



DURHAM  
Public Library.

Shelf. N 328.74

Book N53m

Volume 16

Source New Hamp.

Received March, 1919

Cost Gift

Accession No. 1967













Governor JOHN H. BARTLETT

State of New Hampshire

---

MANUAL

for the

GENERAL COURT

1919

DURHAM PUBLIC LIBRARY  
DURHAM, N. H.

---

*Prepared and published by the  
Department of State at Concord*

---

Edwin C. Bean of Belmont  
Secretary of State

Hobart Pillsbury of Manchester  
Deputy Secretary of State

No. 16

Printed and Bound by  
JOHN B. CLARKE CO  
MANCHESTER, N. H.

N 328.74  
NS3m  
v.16

# Contents

---

	PAGE
Constitution of New Hampshire.....	7-48
Convention of 1918, History of.....	49-52
Delegates to .....	52-64
List of Cities and Towns in New Hampshire.....	64-70
Unincorporated Places .....	71
Postoffices .....	71-73
Election Returns—	
Special Congressional .....	73-76
Special Councilor .....	76-77
Direct Primary .....	78-165
Party Organizations .....	165-173
Senatorial Conventions .....	173
Election, November, 1918.....	173
Roster of State Officials—	
Alphabetical List of Members of Legislature.....	278-289
List of County Officers.....	290-291
Federal Court Organization .....	292

1967 D.P.L.



## Introduction

This manual, number 16 in the series of Red Books, is an official state publication of New Hampshire, issued by the Secretary of State and designed for the use of the legislature of 1919. Conditions brought about by the war have made it advisable to economize in all state printing. For this reason the author has put into this manual only the material that seems absolutely necessary and which members of the legislature always expect to find in it.

The previous number, known as the 1917 Red Book, was a volume of over 500 pages and contained much information of a statistical and historical character concerning New Hampshire and its government. This volume includes only the record of such events as have taken place since the 1917 manual, that is, the special congressional election of 1917, the constitutional convention of 1918, and special councilor elections of 1918 and the regular primary and election of 1918.

208

# CONSTITUTION

OF THE

## STATE OF NEW HAMPSHIRE

ESTABLISHED OCTOBER 31, 1783, TO TAKE EFFECT JUNE 2, 1784, AS SUBSEQUENTLY AMENDED AND IN FORCE JANUARY 1, 1919.\*

### PART FIRST.—BILL OF RIGHTS.

#### ARTICLE

1. Equality of men; origin and object of government.
2. Natural rights.
3. Society, its organization and purposes.
4. Rights of conscience unalienable.
5. Religious freedom recognized.
6. Public worship of the Deity to be encouraged; right of electing religious teachers; free toleration; existing contracts not affected.
7. State sovereignty.
8. Accountability of magistrates and officers to the people.
9. No hereditary office or place.
10. Right of revolution.
11. Elections and elective franchise.

#### ARTICLE

12. Protection and taxation reciprocal; private property for public use.
13. Conscientiously scrupulous not compellable to bear arms.
14. Legal remedies to be free, complete, and prompt.
15. Accused entitled to full and substantial statement of charge; not obliged to furnish evidence against himself; may produce proofs and be fully heard, etc.
16. No person to be again tried after an acquittal; trial by jury in capital cases.
17. Criminal trials in county, except in general insurrection.
18. Penalties to be proportioned to offenses; true design of punishment.
19. Searches and seizures regulated.

\*The side notes indicate the decisions of the supreme court.

All amendments are shown by notes at the bottom of the page, indicating the year in which they took effect. The amendments of 1792, "so far as relates to the choice of the members of the legislature and the executive officers of the state, county treasurer, and recorder of deeds," took effect on February 1, 1793, and all others on the first Wednesday of June, 1793.

The amendments of 1850 took effect September 16, 1852; those of 1876, August 1, 1877, October 1, 1878, and the first Wednesday of June, 1879, as indicated in the foot notes; those of 1889, April 2, 1889; those of 1902 on March 26, 1903, and those of 1912 on November 20, 1912.

The numbering of the sections of Part II first appeared in the Revised Statutes of 1842. In 1889, when the tenth section of Part II was stricken out, all subsequent sections were moved forward, with the result of making much confusion in citations. In this copy the former numbering has been placed in a parenthesis at the side of the present number.

## ARTICLE

20. Trial by jury in civil causes; exceptions.
21. Only qualified persons to serve as jurors, and to be fully compensated.
22. Liberty of the press.
23. Retrospective laws prohibited.
24. Militia.
25. Standing armies.
26. Military, subject to civil power.
27. Quartering of soldiers.
28. Taxes to be levied only by the people or legislature.
29. Suspension of laws by legislature only.
30. Freedom of speech.
31. Meetings of legislature, for what purpose.
32. Rights of assembly, instruction and petition.
33. Excessive bail, fines, and punishments prohibited.
34. Martial law limited.
35. The judiciary; tenure of office.
36. Pensions.
37. The legislative, executive and judicial departments to be kept separate.
38. Social virtues inculcated.

## PART SECOND.—FORM OF GOVERNMENT.

1. Name of body politic.
2. Legislature, how constituted.
3. General court, when to meet and dissolve.
4. Power of general court to establish courts.
5. To make laws, elect officers, define their powers and duties, impose fines, and assess taxes; prohibited from authorizing towns to aid certain corporations.
6. Valuation and taxation.
7. Members of legislature not to take fees or act as counsel.

## ARTICLE

8. Legislature to sit with open doors.

## HOUSE OF REPRESENTATIVES.

9. Representatives elected biennially. ratio of representation; number not to be increased by dividing towns.
10. Small towns may elect a proportionate part of time.
11. Biennial election of representatives in November.
12. Qualification of electors.
13. Representatives, how elected, and qualifications of.
14. Compensation of the legislature.
15. Vacancies in house, how filled.
16. House to impeach before the senate.
17. Money bills to originate in house.
18. Power of adjournment limited.
19. Quorum, what constitutes.
20. Privileges of members of the legislature.
21. House to elect speaker and officers, settle rules of proceeding, and punish misconduct.
22. Senate and executive have like powers; imprisonment limited.
23. Journals and laws to be published; yeas and nays, and protests.

## SENATE.

24. Senate, how constituted; tenure of office.
25. Senatorial districts, how constituted.
26. Election of senators.
27. Senators, how and by whom chosen; right of suffrage.
28. Qualifications of senators.
29. Inhabitant defined.
30. Inhabitants of unincorporated places; their rights, etc.
31. Biennial meetings, how warned, governed and conducted; return of votes.

## ARTICLE

32. Governor and council to count votes for senators and notify the persons elected.
33. Vacancies in senate, how filled.
34. Senate, judges of their own elections.
35. Adjournments limited except in impeachment cases.
36. Senate to elect their own officers; quorum.
37. Senate to try impeachments; mode of proceeding.
38. Judgment on impeachments limited.
39. Chief justice to preside on impeachment of governor.

## EXECUTIVE POWER.—GOVERNOR.

40. Title of governor.
41. Election of governor; return of votes; electors; if no choice, legislature to elect one of two highest candidates; qualifications for governor.
42. In cases of disagreement, governor to adjourn or prorogue legislature; if infectious distemper or other cause exists, may convene them elsewhere.
43. Veto of governor to bills, provisions as to.
44. Resolves to be treated like bills.
45. Governor and council to nominate and appoint officers; nomination three days before appointment.
46. Governor and council have negative on each other.
47. Field officers to recommend, and governor to appoint, company officers.
48. President of senate to act as governor when office vacant; speaker of house to act when office of president of senate also vacant.

## ARTICLE

49. Governor to prorogue or adjourn legislature and call extra sessions.
50. Power and duties of governor as commander-in-chief; limitation.
51. Pardoning power.
52. Militia officers, removal of.
53. Staff and non-commissioned officers, by whom appointed.
54. Division of militia into brigades, regiments, and companies.
55. Moneys drawn from treasury only by warrant of governor pursuant to law.
56. Accounts of military stores, etc., to be rendered quarterly.
57. Compensation of governor and council.
58. Salaries of judges.

## COUNCIL.

59. Councilors, mode of election, etc.
60. Vacancies, how filled if no choice.
61. Occurring afterward; new election; governor to convene; duties.
62. Impeachment of councilors.
63. Secretary to record proceedings of council.
64. Councilor districts provided for.
65. Elections by legislature may be adjourned from day to day; order thereof.

## SECRETARY, TREASURER, COMMISSARY-GENERAL, ETC.

66. Election of secretary, treasurer, and commissary-general.
67. State records, where kept; duty of secretary.
68. Deputy-secretary.
69. Secretary to give bond.

## COUNTY TREASURERS, ETC.

70. County treasurers, registers of probate, solicitors, sheriffs, and registers of deeds elected.

## ARTICLE

71. Counties may be divided into districts for registering deeds.

## JUDICIARY POWER.

72. Tenure of office to be expressed in commissions; judges to hold office during good behavior, etc.; removable by address.
73. Judges to give opinions, when.
74. Justices of the peace commissioned for five years.
75. Divorces and probate appeals, where tried.
76. Jurisdiction of justices in civil causes.
77. Judges and sheriffs, when disqualified by age.
78. Judges and justices not to act as counsel.
79. Jurisdiction and terms of probate courts.
80. Judges and registers of probate, not to act as counsel.

## CLERKS OF COURTS.

81. Clerks of courts, by whom appointed.

## ENCOURAGEMENT OF LITERATURE, TRADE, ETC.

82. Encouragement of literature; control of corporations; monopolies and trusts.

OATHS AND SUBSCRIPTIONS,  
EXCLUSIONS FROM OFFICE,  
ETC.

## ARTICLE

83. Oath of civil officers.
84. Before whom taken.
85. Form of commissions.
86. Form of writs.
87. Form of indictments, etc.
88. Suicides and deodands.
89. Existing laws to continue in force, if not repugnant to constitution.
90. Habeas corpus.
91. Enacting style of statutes.
92. Governor and judges prohibited from holding other offices.
93. Incompatibility of offices; only two offices of profit to be holden at same time.
94. Incompatibility of certain offices.
95. Bribery and corruption disqualify for office.
96. Value of money, how computed.
97. Constitution, when to take effect.
98. Revision of constitution provided for.
99. Question on revision to be taken every seven years.
100. Enrollment of constitution.

# PART FIRST.

## BILL OF RIGHTS.

ARTICLE 1st. All men are born equally free and independent; therefore, all government of right originates from the people, is founded in consent, and instituted for the general good.

Equality of men; origin and object of government. liii, 212. lxxv, 113.

[ART.]<sup>1</sup> 2d. All men have certain natural, essential, and inherent rights, among which are the enjoying and defending life and liberty, acquiring, possessing, and protecting property, and, in a word, of seeking and obtaining happiness.

Natural rights. liii, 9; 398. liv, 117; 590. lxxv, 103. lxxvii, 59. lxxii, 95. lxxiii, 33; 34. lxxv, 31. lxxvii, 581.

[ART.] 3d. When men enter into a state of society, they surrender up some of their natural rights to that society, in order to insure the protection of others; and, without such an equivalent, the surrender is void.

Society, its organization and purposes. liii, 9. lxxi, 555.

[ART.] 4th. Among the natural rights, some are in their very nature unalienable, because no equivalent can be given or received for them. Of this kind are the rights of conscience.

Rights of conscience unalienable. liii, 9. lix, 225.

[ART.] 5th. Every individual has a natural and unalienable right to worship God according to the dictates of his own conscience and reason; and no subject shall be hurt, molested, or restrained, in his person, liberty, or estate, for worshipping God in the manner and season most agreeable to the dictates of his own conscience, or for his religious profession, sentiments, or persuasion, provided he doth not disturb the public peace or disturb others in their religious worship.

Religious freedom recognized. liii, 9. lvi, 240. lix, 225. lxiv, 48. lxix, 381. lxxvi, 420.

[ART.] 6th. As morality and piety, rightly grounded on evangelical principles, will give the best and greatest security to government, and will lay in the hearts of men the strongest obligations to due subjection, and as the knowledge of these is most

Public worship of the Deity to be encouraged. liii, 9. lxvi, 230. lxxv, 424; 562. lxxvi, 408.

<sup>1</sup> First inserted in this and following articles of Bill of Rights in General Statutes, 1867.

likely to be 'propagated through a society by the institution of the public worship of the Deity and of public instruction in morality and religion, therefore to promote those important purposes, the people of this state have a right to empower, and do hereby fully empower, the legislature to authorize, from time to time, the several towns, parishes, bodies corporate, or religious societies within this state to make adequate provision, at their own expense, for the support and maintenance of public Protestant teachers of piety, religion, and morality.

Right of electing religious teachers. Sm., 1. liii, 9; 138. lvi, 508. lviii, 170. lxvi, 230.

*Provided, notwithstanding*, that the several towns, parishes, bodies corporate, or religious societies shall at all times have the exclusive right of electing their own public teachers and of contracting with them for their support and maintenance. And no person of any one particular religious sect or denomination shall ever be compelled to pay towards the support of the teacher or teachers of another persuasion, sect, or denomination.

Free toleration. liii, 9.

And every denomination of Christians, demeaning themselves quietly and as good subjects of the state, shall be equally under the protection of the law; and no subordination of any one sect or denomination to another shall ever be established by law.

Existing contracts not affected.

And nothing herein shall be understood to affect any former contracts made for the support of the ministry; but all such contracts shall remain and be in the same state as if this constitution had not been made.

State sovereignty. lxvi, 369.

[ART.] 7th. The people of this state have the sole and exclusive right of governing themselves as a free, sovereign, and independent state, and do, and forever hereafter shall, exercise and enjoy every power, jurisdiction, and right pertaining thereto which is not or may not hereafter be by them expressly delegated to the United States of America in congress assembled.

Accountability of magistrates and officers. lxvi, 369. lxvii, 49.

[ART.] 8th. All power residing originally in, and being derived from, the people, all the magistrates and officers of government are their substitutes

and agents and at all times accountable to them.

[ART.] 9th. No office or place whatsoever in government shall be hereditary, the abilities and integrity requisite in all not being transmissible to posterity or relations.

No hereditary office or place.

[ART.] 10th. Government being instituted for the common benefit, protection, and security of the whole community, and not for the private interest or emolument of any one man, family, or class of men, therefore, whenever the ends of government are perverted and public liberty manifestly endangered and all other means of redress are ineffectual, the people may, and of right ought to, reform the old or establish a new government. The doctrine of nonresistance against arbitrary power and oppression is absurd, slavish, and destructive of the good and happiness of mankind.

Right of revolution.  
lii, 592. lxxv, 113.

[ART.] 11th. All elections ought to be free; and every inhabitant of the state, having the proper qualifications, has equal right to elect and be elected into office; [but no person shall have the right to vote, or be eligible to office under the constitution of this state, who shall not be able to read the constitution in the English language, and to write; *provided, however,* that this provision shall not apply to any person prevented by a physical disability from complying with its requisitions, nor to any person who now has the right to vote, nor to any person who shall be sixty years of age or upwards on the first day of January, A. D. 1904,]<sup>1</sup> [and *provided further,* that no person shall have the right to vote, or be eligible to office under the constitution of this state who shall have been convicted of treason, bribery, or any wilful violation of the election laws of this state or of the United States; but the supreme court may, on notice to the attorney-general restore the privileges of an elector to any person who may have forfeited them by conviction of such offences.]<sup>2</sup>

Elections and elective franchise.  
lx, 385.

<sup>1</sup> Inserted, 1903.

<sup>2</sup> Inserted, 1912.

Protection and taxation reciprocal. Private property for public use, etc.  
 i, 120, 130. ii, 22, 534. iii, 534. iv, 563. vii, 35. viii, 398. x, 369. xi, 19. xvii, 47, 64. xxv, 541. xxvii, 183. xxxv, 141. xxxvi, 404. xviii, 444. l, 591. li, 504. liv, 590. lvi, 399; 514. lviii, 110; 549. lix, 191; 260; 480. lx, 219; 346; 522. lxi, 631. lxii, 66. lxv, 113. lxix, 33; 445. lxx, 344. lxxii, 95; 311; 532. lxxiv, 90; 538; 593. lxxv, 262. lxxvi, 591; 611. lxxvii, 65.

Conscientiously scrupulous, not compellable to bear arms.

[ART.] 12th. Every member of the community has a right to be protected by it in the enjoyment of his life, liberty, and property. He is, therefore, bound to contribute his share in the expense of such protection, and to yield his personal service, when necessary, or an equivalent. But no part of a man's property shall be taken from him or applied to public uses without his own consent or that of the representative body of the people. Nor are the inhabitants of this state controllable by any other laws than those to which they or their representative body have given their consent.

[ART.] 13th. No person who is conscientiously scrupulous about the lawfulness of bearing arms shall be compelled thereto, provided he will pay an equivalent.

Legal remedies to be free, complete, and prompt.  
 xxv, 539, 540. lxi, 610. lxv, 113. lxxvii, 308.

[ART.] 14th. Every subject of this state is entitled to a certain remedy, by having recourse to the laws, for all injuries he may receive in his person, property, or character, to obtain right and justice freely, without being obliged to purchase it; completely and without any denial; promptly and without delay; conformably to the laws.

Accused entitled to full and substantial statement of charge; not obliged to furnish evidence; may produce proofs and be fully heard, etc.  
 Sm., 367.  
 i, 56; 130, 140. xviii, 57; 398. lii, 459. lv, 179. lviii, 314. lxiii, 406. lxiv, 442; 491. lxvi, 577. 633. lxvii, 279. lxviii, 496. lxix, 512. lxxiii, 227; 548. lxxv, 516. lxxvi, 309, 310.

[ART.] 15th. No subject shall be held to answer for any crime or offense until the same is fully and plainly, substantially and formally, described to him, or be compelled to accuse or furnish evidence against himself. And every subject shall have a right to produce all proofs that may be favorable to himself, to meet the witnesses against him face to face, and to be fully heard in his defense by himself and counsel. And no subject shall be arrested, imprisoned, despoiled, or deprived of his property, immunities, or privileges, put out of the protection of the law, exiled, or deprived of his life, liberty, or estate, but by the judgment of his peers or the law of the land.

[ART.] 16th. No subject shall be liable to be tried, after an acquittal, for the same crime or offense; nor shall the legislature make any law that shall subject any person to a capital punishment (excepting for the government of the army and navy, and the militia in actual service) without trial by jury.

[ART.] 17th. In criminal prosecutions, the trial of facts in the vicinity where they happen is so essential to the security of the life, liberty, and estate of the citizen, that no crime or offense ought to be tried in any other county than that in which it is committed, except in cases of general insurrection in any particular county, when it shall appear to the judges of the superior court that an impartial trial cannot be had in the county where the offense may be committed, and, upon their report, the [legislature]<sup>1</sup> shall think proper to direct the trial in the nearest county in which an impartial trial can be obtained.

[ART.] 18th. All penalties ought to be proportioned to the nature of the offense. No wise legislature will affix the same punishment to the crimes of theft, forgery, and the like, which they do to those of murder and treason. Where the same undistinguishing severity is exerted against all offenses, the people are led to forget the real distinction in the crimes themselves and to commit the most flagrant with as little compunction as they do<sup>2</sup> the lightest [offenses].<sup>3</sup> For the same reason, a multitude of sanguinary laws is both impolitic and unjust, the true design of all punishments being to reform, not to exterminate, mankind.

[ART.] 19th. [Every subject hath a right to be secure from all unreasonable searches and seizures of his person, his houses, his papers, and all his possessions. Therefore, all warrants to search suspected

No person to be again tried after an acquittal; trial by jury in capital cases.

lxvii, 278, 279, 280.

Criminal trials in county, except in general insurrection.

xx, 250. lvi, 175.

lxi, 423; 426.

lxvi, 504.

lxxvii, 288.

Penalties to be proportioned to offenses.

True design of punishment.

Searches and seizures regulated.

i, 140. xxv, 541.

xxxvi, 64.

xlvi, 549.

lxvi, 177.

lxviii, 48.

lxxi, 102.

lxxiii, 548.

<sup>1</sup> Substituted for "assembly," 1793.

<sup>2</sup> "Those of" stricken out, 1793.

<sup>3</sup> Substituted for "dye," 1793.

places or arrest a person for examination or trial, in prosecutions for criminal matters, are contrary to this right, if the cause or foundation of them be not previously supported by oath or affirmation, and if the order, in a warrant to a civil officer, to make search in suspected places or to arrest one or more suspected persons or to seize their property, be not accompanied with a special designation of the persons or objects of search, arrest or seizure; and no warrant ought to be issued but in cases and with the formalities prescribed by law.]<sup>1</sup>

Trial by jury in civil causes. [ART.] 20th. In all controversies concerning property and in all suits between two or more persons, except in cases in which it has been heretofore otherwise used and practiced [and except in cases in which the value in controversy does not exceed one hundred dollars and title of real estate is not concerned]<sup>2</sup> the parties have a right to a trial by jury; and this method of procedure shall be held sacred, unless, in cases arising on the high seas and such as relate to mariners' wages, the legislature shall think it necessary hereafter to alter it.

Only qualified persons to serve as jurors, and to be fully compensated.

[ART.] 21st. In order to reap the fullest advantage of the inestimable privilege of the trial by jury, great care ought to be taken that none but qualified persons should be appointed to serve; and such ought to [be]<sup>3</sup> fully compensated for their travel, time, and attendance.

Liberty of the press.

[ART.] 22d. The *liberty of the press* is essential to the security of freedom in a state; it ought, therefore, to be inviolably preserved.

Retrospective laws prohibited.

[ART.] 23d. Retrospective laws are highly injurious, oppressive, and unjust. No such laws, therefore, should be made, either for the decision of civil causes or the punishment of offenses.

Sm., 420. i, 199. iii, 481; 534. iv, 16; 287. x, 386. xviii, 547. xxiii, 382. xxiv, 351. xxvii, 294. xxxii, 413. xxxix, 304; 377; 505. li, 376; 383, 559. liv, 167. lvi, 466. lxiv, 295; 409. lxx, 37; 126. lxxviii, 60. lxx, 24.

<sup>1</sup> Substituted for original Article 19, 1793.

<sup>2</sup> Inserted, 1877.

<sup>3</sup> Not in engrossed copy of 1793.

[ART.] 24th. A well-regulated militia is the proper, natural, and sure defense of a state. Militia.

[ART.] 25th. Standing armies are dangerous to liberty, and ought not to be raised or kept up without the consent of the legislature. Standing armies.

[ART.] 26th. In all cases and at all times, the military ought to be under strict subordination to, and governed by, the civil power. Military, subject to civil power.

[ART.] 27th. No soldier, in time of peace, shall be quartered in any house without the consent of the owner; and, in time of war, such quarters ought not to be made but by the civil magistrate, in a manner ordained by the legislature. Quartering of soldiers.

[ART.] 28th. No subsidy, charge, tax, impost or duty shall be established, fixed, laid, or levied, under any pretext whatsoever, without the consent of the people or their representatives in the legislature, or authority derived from that body. Taxes to be levied only by the people or legislature. xiv, 98, lxxiv, 528; 535; 539. lxxvi, 611.

[ART.] 29th. The power of suspending the laws or the execution of them ought never to be exercised but by the legislature, or by authority derived therefrom, to be exercised in such particular cases only as the legislature shall expressly provide for. Suspension of laws by the legislature only.

[ART.] 30th. The freedom of deliberation, speech, and debate in either house of the legislature is so essential to the rights of the people, that it cannot be the foundation of any action, complaint, or prosecution in any other court or place whatsoever. Freedom of speech.

[ART.] 31st. [The legislature shall assemble for the redress of public grievances and for making such laws as the public good may require.]<sup>1</sup> Meetings of legislature, for what.

[ART.] 32d. The people have a right, in an orderly and peaceable manner, to assemble and consult upon the common good, give instructions to their representatives, and to request of the legislative body, by way of petition or remonstrance, redress of the wrongs done them and of the grievances they suffer. Rights of assembly, instruction, and petition. lxxi, 471.

[ART.] 33d. No magistrate or court of law shall Excessive bail, fines, and punishments prohibited. i, 374. xxv, 541.

<sup>1</sup> Substituted for original Article 31, 1793.

demand excessive bail or sureties, impose excessive fines, or inflict cruel or unusual punishments.

Martial law limited,

[ART.] 34th. No person can in any case be subjected to law martial or to any pains or penalties by virtue of that law, except those employed in the army or navy, and except the militia in actual service, but by authority of the legislature.

The judiciary; tenure of office, etc.  
Sm., 226.  
xxxiii, 89.  
xlv, 52. lxii, 78.  
lxiii, 576.  
lxvi, 503; 524.  
lxxv, 617.  
lxxvi, 600.

[ART.] 35th. [It is essential to the preservation of the rights of every individual, his life, liberty, property, and character, that there be an impartial interpretation of the laws and administration of justice. It is the right of every citizen to be tried by judges as impartial as the lot of humanity will admit. It is, therefore, not only the best policy, but for the security of the rights of the people, that the judges of the supreme judicial court should hold their offices so long as they behave well, subject, however, to such limitations on account of age as may be provided by the constitution of the state, and that they should have honorable salaries, ascertained and established by standing laws.]<sup>1</sup>

Pensions.

[ART.] 36th. Economy being a most essential virtue in all states, especially in a young one, no pension shall be granted but in consideration of actual services; and such pensions ought to be granted with great caution by the legislature, and never for more than one year at a time.

The legislative, executive, and judicial departments to be kept separate.  
i, 199. lii, 387.  
lviii, 451. lxiii, 574. lxxii, 541.  
lxxiv, 607.

[ART.] 37th. In the government of this state, the three essential powers thereof—to wit, the legislative, executive, and judicial—ought to be kept as separate from, and independent of, each other as the nature of a free government will admit or as is consistent with that chain of connection that binds the whole fabric of the constitution in one indissoluble bond of union and amity.

Social virtues inculcated.  
lviii, 624.  
lxvii, 49.

[ART.] 38th. A frequent recurrence to the fundamental principles of the constitution and a constant adherence to justice, moderation, temperance, industry, frugality, and all the social virtues, are indispensably necessary to preserve the blessings of

<sup>1</sup> Substituted for original Article 35, 1793.

liberty and good government. The people ought, therefore, to have a particular regard to all those principles in the choice of their officers and representatives; and they have a right to require of their law-givers and magistrates an exact and constant observance of them in the formation and execution of the laws necessary for the good administration of government.

## PART SECOND.

### FORM OF GOVERNMENT.

[ART. 1.]<sup>1</sup> The people inhabiting the territory formerly called the Province of New Hampshire do hereby solemnly and mutually agree with each other to form themselves into a free, sovereign, and independent body politic, or state, by the name of the STATE OF NEW HAMPSHIRE.

Name of body politic.

### GENERAL COURT.

[ART. 2.] The supreme legislative power within this state shall be vested in the senate and house of representatives, each of which shall have a negative on the other.

Legislature, how constituted.  
iv, 565. lviii, 549.  
lxi, 264.  
lxiii, 625.  
lxvi, 634.  
lxvii, 46; 279.  
lxxiv, 538; 541.  
lxxvi, 591; 613.

[ART. 3.] The senate and house shall assemble [biennially],<sup>2</sup> on the first Wednesday of [January]<sup>3</sup> and at such other times as they may judge necessary, and shall dissolve and be dissolved seven days next preceding the said first Wednesday of [January]<sup>3</sup> [biennially],<sup>4</sup> and shall be styled THE GENERAL COURT OF NEW HAMPSHIRE.

General court, when to meet and dissolve.

[ART. 4.] The general court shall forever have full power and authority to erect and constitute judicatories and courts of record or other courts, to be

Power of general court to establish courts.  
lxvii, 279.  
lxviii, 504.

<sup>1</sup> First inserted in this and following articles in Revised Statutes, 1842.

<sup>2</sup> Substituted for "every year," 1879.

<sup>3</sup> Substituted for "June," 1889.

<sup>4</sup> Substituted for "annually," 1879.

holden in the name of the state, for the hearing, trying, and determining all manner of crimes, offenses, pleas, processes, complaints, actions, causes, matters, and things whatsoever, arising or happening within this state, or between or concerning persons inhabiting or residing or brought within the same, whether the same be criminal or civil, or whether the crimes be capital or not capital, and whether the said pleas be real, personal, or mixed, and for the awarding and issuing execution thereon; to which courts and judicatories are hereby given and granted full power and authority from time to time to administer oaths or affirmations for the better discovery of truth in any matter in controversy or depending before them.

To make laws, elect officers, define their powers and duties, impose fines and assess taxes.  
 i, 53. iv, 566.  
 xiii, 536. xv, 88.  
 xxviii, 176.  
 xxx, 279.  
 xxxviii, 427.  
 xlii, 373.  
 xlvi, 415.  
 xlvi, 59. liii, 9.  
 lx, 87; 219; 234;  
 347. lxi, 264;  
 631. lxiv, 402;  
 560. lxv, 42.  
 lxvii, 279.  
 lxviii, 470.  
 lxix, 33; 445.  
 lxx, 41; 346; 414.  
 lxxi, 554.  
 lxxii, 96; 311.  
 lxxiii, 34; 618.  
 lxxiv, 90; 478;  
 528. lxxv, 626.  
 lxxvi, 595; 611.  
 lxxvii, 202; 451.

[ART. 5.] And, further, full power and authority are hereby given and granted to the said general court, from time to time to make, ordain, and establish all manner of wholesome and reasonable orders, laws, statutes, ordinances, directions, and instructions, either with penalties or without, so as the same be not repugnant or contrary to this constitution, as they may judge for the benefit and welfare of this state and for the governing and ordering thereof and of the subjects of the same, for the necessary support and defense of the government thereof; and to name and settle [biennially],<sup>1</sup> or provide by fixed laws for the naming and settling, all civil officers within this state, such officers excepted the election and appointment of whom are hereafter in this form of government otherwise provided for; and to set forth the several duties, powers, and limits of the several civil and military officers of this state, and the forms of such oaths or affirmations as shall be respectively administered unto them for the execution of their several offices and places, so as the same be not repugnant or contrary to this constitution; and, also, to impose fines,

<sup>1</sup> First inserted in Copy of Constitution in General Laws, 1878, apparently without authority.

mullets, imprisonments, and other punishments; and to impose and levy proportional and reasonable assessments, rates, and taxes upon all the inhabitants of, and residents within, the said state, and upon all estates within the same, to be issued and disposed of by warrant, under the hand of the [governor]<sup>1</sup> of this state for the time being, with the advice and consent of the council, for the public service, in the necessary defense and support of the government of this state and the protection and preservation of the subjects thereof, according to such acts as are or shall be in force within the same; [provided, that the general court shall not authorize any town to loan or give its money or credit, directly or indirectly, for the benefit of any corporation having for its object a dividend of profits, or in any way aid the same by taking its stock or bonds.]<sup>2</sup>

General Court prohibited from authorizing towns to aid certain corporations.  
lvi, 514.

[ART. 6.] [The public charges of government or any part thereof may be raised by taxation upon polls, estates, and other classes of property, including franchises and property when passing by will or inheritance; and there shall be a valuation of the estates within the state taken anew once in every five years, at least, and as much oftener as the general court shall order.]<sup>3</sup>

Valuation and taxation.  
iv, 568. viii, 573.  
lviii, 538. lx, 347.  
lxix, 33. lxx, 347.  
lxxiv, 90; 538.  
lxxv, 595; 611.  
lxxvii, 452; 615.

[ART. 7.] [No member of the general court shall take fees, be of counsel, or act as advocate in any cause before either branch of the legislature, and, upon due proof thereof, such member shall forfeit his seat in the legislature.]<sup>4</sup>

Members of legislature not to take fees or act as counsel.

[ART. 8.] [The doors of the galleries of each house of the legislature shall be kept open to all persons who behave decently except when the welfare of the state, in the opinion of either branch, shall require secrecy.]<sup>4</sup>

Legislature to sit with open doors.

<sup>1</sup> Substituted for "president," 1793.

<sup>2</sup> Inserted, 1879.

<sup>3</sup> Substituted for original Article 6, 1903.

<sup>4</sup> Inserted, 1793.

## HOUSE OF REPRESENTATIVES.\*

Representatives  
elected biennially.

[ART. 9.] [There shall be, in the legislature of this state, a representation of the people, biennially elected, and founded upon principles of equality, and, in order that such representation may be as equal as circumstances will admit, every town, or place entitled to town privileges, and wards of cities having six hundred inhabitants by the last general census of the state, taken by authority of the United States or of this state, may elect one representative; if eighteen hundred such inhabitants, may elect two representatives; and so proceeding in that proportion, making twelve hundred such inhabitants the mean increasing number for any additional representative: *provided*, that no town shall be divided or the boundaries of the wards of any city so altered as to increase the number of representatives to which such town or city may be entitled by the next preceding census; *and provided further*, that, to those towns and cities which since the last census have been divided or had their boundaries or ward lines changed, the general court in session next before these amendments shall take effect shall equitably apportion representation in such manner that the number shall not be greater than it would have been had no such division or alteration been made.]<sup>1</sup>

Ratio of representation.  
lxxvi, 587.

Number of representatives not to be increased by dividing towns.

[ART. 10.]<sup>2</sup>

Small towns may elect a proportionate part of time.

[ART. 10 (11)<sup>3</sup>.] [Whenever any town, place, or city ward shall have less than six hundred such inhabitants,<sup>4</sup> the general court [shall]<sup>5</sup> authorize such town, place, or ward to elect and send to the general court [a representative]<sup>6</sup> such proportionate part of the time as the number of its inhabitants shall bear

\*Provisions under this head followed those under head "senate" prior to 1793.

<sup>1</sup> Substituted for original Article 9, 1878.

<sup>2</sup> Stricken out, 1889. Subject covered by next section.

<sup>3</sup> Indicates number of sections previous to 1889.

<sup>4</sup> "And be so situated that it cannot conveniently be classed with any other town, place, or ward," stricken out, 1889.

<sup>5</sup> Substituted for "may," 1889.

<sup>6</sup> Inserted, 1889.

to six hundred; but the general court shall not authorize any [such]<sup>1</sup> town, place, or ward to elect and send such representative, except as herein provided.]<sup>2</sup>

[ART. 11 (12).] The members of the house of representatives shall be chosen [biennially]<sup>3</sup> in the month of [November],<sup>4</sup> and shall be the second branch of the legislature.

Biennial election of representatives in November.  
lxxiii, 619.  
lxxvi, 587.

[ART. 12 (13).] All persons qualified to vote on the election of senators shall be entitled to vote, within the<sup>5</sup> district<sup>6</sup> where they dwell, in the choice of representatives.

Qualification of electors.  
lxxiii, 619.  
lxxvi, 100; 587.

[ART. 13 (14).] Every member of the house of representatives shall be chosen by ballot, and, for two years, at least, next preceding his election, shall have been an inhabitant of this state;<sup>7</sup> shall be, at the time of his election, an inhabitant of the town, parish, or place he may be chosen to represent;<sup>8</sup> and shall cease to represent such town, parish, or place immediately on his ceasing to be qualified as aforesaid.

Representatives, how elected, and qualifications of.  
liii, 9  
lxxi, 481.  
lxxiii, 619.  
lxxvi, 587.

[ART. 14 (15).] [The presiding officers of both houses of the legislature shall severally receive out of the state treasury as compensation in full for their services, for the term elected, the sum of two hundred and fifty dollars, and all other members thereof seasonably attending and not departing without license, the sum of two hundred dollars, exclusive of mileage: *provided, however*, that when a special session shall be called by the governor, such officers and members shall receive for attendance an additional compensation of three dollars per day for

Compensation of legislature.

<sup>1</sup> Inserted 1889.

<sup>2</sup> Substituted for original Article 11, 1878.

<sup>3</sup> Substituted for "annually," 1878.

<sup>4</sup> Substituted for "March," 1878.

<sup>5</sup> "Town" left out in engrossed copy of 1793, apparently without authority.

<sup>6</sup> "Parish or place" left out in engrossed copy of 1793, apparently without authority.

<sup>7</sup> "Shall have an estate within the town, parish or place which he may be chosen to represent of the value of one hundred pounds, one half of which to be a freehold whereof he is seized in his own right" stricken out, 1852.

<sup>8</sup> "Shall be of the Protestant religion" stricken out, 1877.

a period not exceeding fifteen days, and the usual mileage.]<sup>1</sup>

Vacancies in house, how filled. lxxvi, 587.

[ART. 15 (16).] All intermediate vacancies in the house of representatives may be filled up from time to time in the same manner as [biennial]<sup>2</sup> elections are made.

House to impeach before the senate.

[ART. 16 (17).] The house of representatives shall be the grand inquest of the state, and all impeachments made by them shall be heard and tried by the senate.

Money bills to originate in house. lxx, 642.

[ART. 17 (18).] All money bills shall originate in the house of representatives, but the senate may propose or concur with amendments, as on other bills.

Power of adjournment limited. lxxvii, 608.

[ART. 18 (19).] The house of representatives shall have power to adjourn themselves, but no longer than two days at a time.

Quorum, what constitutes. lxxvii, 192.

[ART. 19 (20).] A majority of the members of the house of representatives shall be a quorum for doing business, but, when less than two thirds of the representatives elected shall be present, the assent of two thirds of those members shall be necessary to render their acts and proceedings valid.

Privileges of members of the legislaure.

[ART. 20 (21).] No member of the house of representatives or senate shall be arrested or held to bail on mesne process during his going to, returning from, or attendance upon, the court.

House to elect speaker and officers, settle rules of proceedings, and punish misconduct. lxxiii, 625. lxxvi, 383. lxxviii, 56. lxxix, 132.

[ART. 21 (22).] The house of representatives shall choose their own speaker, appoint their own officers, and settle the rules of proceedings in their own house [and shall be judge of the returns, elections, and qualifications of its members, as pointed out in this constitution.]<sup>3</sup> They shall have authority to punish by imprisonment every person who shall be guilty of disrespect to the house, in its presence, by any disorderly and contemptuous behavior, or by threatening or illtreating any of its members, or by obstruct-

<sup>1</sup> Section 1 of Amendment 26 of 1793 (which was substituted for original Article 6 under "House of Representatives") stricken out and above inserted, 1889.

<sup>2</sup> Substituted for "annual," 1878.

<sup>3</sup> Inserted, 1793.

ing its deliberations; every person guilty of a breach of its privileges in making arrests for debt, or by assaulting any member during his attendance at any session; in assaulting or disturbing any one of its officers in the execution of any order or procedure of the house; in assaulting any witness or other person ordered to attend by, and during his attendance of, the house, or in rescuing any person arrested by order of the house, knowing them to be such.

[ART. 22 (23).] The senate [governor]<sup>1</sup> and council shall have the same powers in like cases, *provided*, that no imprisonment by either for any offense exceed ten days.

Senate and executive have like powers; imprisonment limited. lxi, 132.

[ART. 23 (24).] The journals of the proceedings and all public acts of both houses of the legislature shall be printed and published immediately after every adjournment or prorogation, and, upon motion made by any one member the yeas and nays upon any question shall be entered on the journal, and any member of the senate or house of representatives shall have a right, on motion made at the time for that purpose, to have his protest or dissent, with the reasons, against any vote, resolve, or bill passed, entered on the journal.

Journals and laws to be published; yeas and nays, and protests. xxxv, 579. lii, 622.

#### SENATE.<sup>2</sup>

[ART. 24 (25).] The senate shall consist of [twenty-four]<sup>3</sup> members, who shall hold their office for [two years]<sup>4</sup> from the first Wednesday of [January]<sup>5</sup> next ensuing their election.

Senate, how constituted; tenure of office.

[ART. 25 (26).] And, that the state may be equally represented in the senate, the legislature shall, from time to time, divide the state into [twenty-four]<sup>3</sup> districts, as nearly equal as may be without dividing towns and unincorporated places; and, in making

Senatorial districts, how constituted.

<sup>1</sup> Substituted for "president," 1793.

<sup>2</sup> Entire provisions relating to senate stricken out and these provisions substituted, 1793.

<sup>3</sup> Substituted for "twelve," 1878.

<sup>4</sup> Substituted for "one year," 1878.

<sup>5</sup> Substituted for "June," 1889.

this division, they shall govern themselves by the proportion of direct taxes paid by the said districts, and timely make known to the inhabitants of the state the limits of each district.

Election of senators.  
xlv, 635.  
xlv, 597.

[ART. 26 (27).] The freeholders and other inhabitants of each district, qualified as in this constitution is provided, shall [biennially]<sup>1</sup> give in their votes for a senator at some meeting holden in the month of [November].<sup>2</sup>

Senators, how and by whom chosen; right of suffrage.  
xlv, 398; 404.  
xlvii, 278, 279.  
lxii, 71.  
lxxvi, 100.

[ART. 27 (28).] The senate shall be the first branch of the legislature, and the senators shall be chosen in the following manner, viz.: every male inhabitant of each town, and parish with town privileges, and places unincorporated, in this state, of twenty-one years of age and upward, excepting paupers and persons excused from paying taxes at their own request, shall have a right, at the [biennial]<sup>3</sup> or other meetings of the inhabitants of said towns and parishes, to be duly warned and holden [biennially],<sup>1</sup> forever, in the month of [November],<sup>2</sup> to vote, in the town or parish wherein he dwells, for the senator in the district whereof he is a member.

Qualifications of senators.  
liii, 9.

[ART. 28 (29).] *Provided, nevertheless,* that no person shall be capable of being elected a senator<sup>4</sup> who is not of the age of thirty years, and who shall not have been an inhabitant of this state for seven years immediately preceding his election; and, at the time thereof, he shall be an inhabitant of the district for which he shall be chosen.

Inhabitant defined.  
xlv, 404; 635.  
xlv, 595; 603.  
xlvii, 278, 279.  
lx, 385. lxii, 71.  
lxxiii, 619.  
lxxvi, 100.

[ART. 29 (30).] And every person qualified as the constitution provides shall be considered an inhabitant, for the purpose of electing and being elected into any office or place within this state, in the town, parish, and plantation where he dwelleth and hath his home.

<sup>1</sup> Substituted for annually," 1878.

<sup>2</sup> Substituted for "March," 1878.

<sup>3</sup> Substituted for "annual," 1878.

<sup>4</sup> "Who is not of the Protestant religion" stricken out, 1877. "And seized of a freehold estate in his own right of the value of two hundred pounds, lying within the state," stricken out, 1852.

[ART. 30 (31).] And the inhabitants of plantations and places unincorporated, qualified as this constitution provides, who are or shall be required to assess taxes upon themselves towards the support of government, or shall be taxed therefor, shall have the same privilege of voting for senators, in the plantations and places wherein they reside, as the inhabitants of the respective towns and parishes aforesaid have. And the meetings of such plantations and places, for that purpose, shall be holden [biennially]<sup>1</sup> in the month of [November]<sup>2</sup> at such places respectively therein as the assessors thereof shall direct; which assessors shall have like authority for notifying the electors, collecting and returning the votes, as the selectmen and town clerks have in their several towns by this constitution.

[ART. 31 (32).] The meetings for the choice of governor, council, and senators shall be warned by warrant from the selectmen, and governed by a moderator, who shall, in the presence of the selectmen (whose duty it shall be to attend), in open meeting, receive the votes of all the inhabitants of such towns and parishes present and qualified to vote for senators; and shall, in said meetings, in presence of said selectmen and of the town clerk in said meetings, sort and count the said votes, and make a public declaration thereof, with the name of every person voted for and the number of votes for each person; and the town clerk shall make a fair record of the same, at large, in the town book, and shall make out a fair attested copy thereof, to be by him sealed up and directed to the secretary of the state, with a superscription expressing the purport thereof; and the said town clerk shall cause such attested copy to be delivered to the sheriff of the county in which such town or parish shall lie thirty days, at least, before the first Wednesday of [January],<sup>3</sup> or to the secretary of the state at least twenty

Inhabitants of unincorporated places; their rights.  
xliv, 635.  
xlv, 595, 603.  
lxxiii, 619.  
lxxvi, 100.

Biennial meetings, how warned, governed, and conducted; return of votes, etc.  
xliv, 398; 407;  
635. xlv, 597.  
liii, 473; 640.  
lviii, 621.  
lxii, 70. lxvi, 383.  
lxxiii, 619.

<sup>1</sup> Substituted for "annually," 1878.

<sup>2</sup> Substituted for "March," 1878.

<sup>3</sup> Substituted for "June," 1889.

days before the said first Wednesday of [January];<sup>1</sup> and the sheriff of each county or his deputy shall deliver all such certificates by him received into the secretary's office at least twenty days before the first Wednesday of [January].<sup>1</sup>

Governor and council to count votes for senators and notify the persons elected. liii, 476; 640. lvi, 574. lviii, 621.

[ART. 32 (33).] And, that there may be a due meeting of senators on the first Wednesday of [January],<sup>1</sup> [biennially],<sup>2</sup> the governor and a majority of the council for the time being shall, as soon as may be, examine the returned copies of such records, and fourteen days before the first Wednesday of [January],<sup>1</sup> he shall issue his summons to such persons as appear to be chosen senators by a [plurality]<sup>3</sup> of votes to attend and take their seats on that day: *provided, nevertheless*, that, for the first year, the said returned copies shall be examined by the president and a majority of the council then in office; and the said president shall, in like manner, notify the persons elected to attend and take their seats accordingly.

Vacancies in senate, how filled. lxxi, 481.

[ART. 33 (34).] And, in case there shall not appear to be a senator elected by a [plurality]<sup>3</sup> of votes for any district, the deficiency shall be supplied in the following manner, viz.: the members of the house of representatives and such senators as shall be declared elected shall take the names of the two persons having the highest number of votes in the district, and out of them shall elect, by joint ballot, the senator wanted for such district; and, in this manner, all such vacancies shall be filled up in every district of the state; [all vacancies in the senate arising by death, removal out of the state, or otherwise, except from failure to elect, shall be filled by a new election by the people of the district, upon the requisition of the governor, as soon as may be after such vacancies shall happen.]<sup>4</sup>

<sup>1</sup> Substituted for "June," 1889.

<sup>2</sup> Substituted for "annually," 1878.

<sup>3</sup> Substituted for "majority," 1912.

<sup>4</sup> Substituted for "And, in like manner, all vacancies in the senate, arising by death, removal out of the state, or otherwise, shall be supplied as soon as may be after such vacancies happen," 1889.

[ART. 34 (35).] The senate shall be final judges of the elections, returns, and qualifications of their own members, as pointed out in this constitution.

Senate, judges of their own elections.

lvi, 570; 574.  
lxxiii, 56.

[ART. 35 (36).] The senate shall have power to adjourn themselves, provided such adjournment do not exceed two days at a time: *provided, nevertheless*, that, whenever they shall sit on the trial of any impeachment, they may adjourn to such time and place as they may think proper, although the legislature be not assembled on such day or at such place.

Adjournments limited except in impeachment cases.

lxxvi, 608.

[ART. 36 (37).] The senate shall appoint their president and other officers, and determine their own rules of proceedings. And not less than [thirteen]<sup>1</sup> members of the senate shall make a quorum for doing business; and, when less than [sixteen]<sup>2</sup> senators shall be present, the assent of [ten],<sup>3</sup> at least, shall be necessary to render their acts and proceedings valid.

Senate to elect their own officers; quorum.

lxxvi, 604.

[ART. 37 (38).] The senate shall be a court, with full power and authority to hear, try, and determine all impeachments made by the house of representatives against any officer or officers of the state, for bribery, corruption, malpractice, or maladministration in office, with full power to issue summons or compulsory process for convening witnesses before them; but, previous to the trial of any such impeachment, the members of the senate shall respectively be sworn truly and impartially to try and determine the charge in question, according to evidence. And every officer impeached for bribery, corruption, malpractice, or maladministration in office shall be served with an attested copy of the impeachment and order of senate thereon, with such citation as the senate may direct, setting forth the time and place of their sitting to try the impeachment; which service shall be made by the sheriff or such other sworn officer as the senate may appoint, at least fourteen days previous to the time of trial; and,

Senate to try impeachments; mode of proceeding.

<sup>1</sup> Substituted for "seven," 1879.

<sup>2</sup> Substituted for "eight," 1879.

<sup>3</sup> Substituted for "five," 1879.

such citation being duly served and returned, the senate may proceed in the hearing of the impeachment, giving the person impeached, if he shall appear, full liberty of producing witnesses and proofs and of making his defense by himself and counsel; and may, also, upon his refusing or neglecting to appear, hear the proofs in support of the impeachment, and render judgment thereon, his non-appearance notwithstanding; and such judgment shall have the same force and effect as if the person impeached had appeared and pleaded in the trial.

Judgment on impeachment limited.

[ART. 38 (39).] Their judgment, however, shall not extend further than removal from office, disqualification to hold or enjoy any place of honor, trust, or profit under this state; but the party so convicted shall, nevertheless, be liable to indictment, trial, judgment, and punishment, according to the laws of the land.

Chief justice to preside on impeachment of governor.  
lxvi, 634.

[ART. 39 (40).] Whenever the governor shall be impeached, the chief justice of the supreme judicial court shall, during the trial, preside in the senate, but have no vote therein.

## EXECUTIVE POWER.

### GOVERNOR.<sup>1</sup>

Title of governor.  
lxvi, 634.  
lxxiv, 607.

[ART. 40 (41).] There shall be a supreme executive magistrate, who shall be styled the Governor of the State of New Hampshire, and whose title shall be *His Excellency*.

Election of governor; return of votes; electors; if no choice, legislature to elect one of two highest candidates.  
liii, 9.  
lxvi, 383.  
lxxi, 481.  
lxxvi, 100.

[ART. 41 (42).] The governor shall be chosen [biennially]<sup>2</sup> in the month of [November],<sup>3</sup> and the votes for governor shall be received, sorted, counted, certified, and returned in the same manner as the votes for senators; and the secretary shall lay the

<sup>1</sup> Entire provisions relating to president stricken out and these provisions substituted, 1793.

<sup>2</sup> Substituted for "annually," 1878.

<sup>3</sup> Substituted for "March," 1878.

same before the senate and house of representatives on the first Wednesday of [January],<sup>1</sup> to be by them examined; and, in case of an election by a [plurality]<sup>2</sup> of votes through the state, the choice shall be by them declared and published; and the qualifications of electors of the governor shall be the same as those for senators; and, if no person shall have a [plurality]<sup>2</sup> of votes, the senate and house of representatives shall, by joint ballot, elect one of the two persons having the highest number of votes, who shall be declared governor. And no person shall be eligible to this office unless, at the time of his election, he shall have been an inhabitant of this state for seven years next preceding, and unless he shall be of the age of thirty years.<sup>3</sup>

Qualifications for governor.

[ART. 42 (43).] In cases of disagreement between the two houses with regard to the time or place of adjournment or prorogation, the governor, with advice of council, shall have a right to adjourn or prorogue the general court, not exceeding ninety days at any one time, as he may determine the public good may require; and he shall dissolve the same seven days before the said first Wednesday of [January].<sup>1</sup> And, in case of any infectious distemper prevailing in the place where the said court at any time is to convene, or any other cause whereby dangers may arise to the health or lives of the members from their attendance, the governor may direct the session to be holden at some other, the most convenient, place within the state.

In cases of disagreement governor to adjourn or prorogue legislature. lxxvi, 608.

If infectious distemper or other cause exists, may convene them elsewhere.

[ART. 43 (44).] Every bill which shall have passed both houses of the general court shall, before it become a law, be presented to the governor; if he approve, he shall sign it, but if not he shall return it, with his objections, to that house in which it shall

Veto of governor to bills, provisions as to. xlv, 607. lxxvi, 605, 606.

<sup>1</sup> Substituted for "June," 1889.

<sup>2</sup> Substituted for "majority," 1912.

<sup>3</sup> "And unless he shall at the same time have an estate of the value of five hundred pounds, one half of which shall consist of a freehold of his own right within this state" stricken out, 1852. "And unless he shall be of the Protestant religion" stricken out, 1877.

have originated, who shall enter the objections at large on their journal and proceed to reconsider it. If, after such reconsideration, two thirds of that house shall agree to pass the bill, it shall be sent, together with such objections, to the other house, by which it shall likewise be reconsidered; and, if approved by two thirds of that house, it shall become a law. But, in all such cases, the votes of both houses shall be determined by yeas and nays, and the names of the persons voting for or against the bill shall be entered on the journal of each house respectively. If any bill shall not be returned by the governor within five days (Sundays excepted) after it shall have been presented to him, the same shall be a law in like manner as if he had signed it, unless the legislature, by their adjournment, prevent its return, in which case it shall not be a law.

Resolves to be treated like bills.

[ART. 44 (45).] Every resolve shall be presented to the governor, and, before the same shall take effect, shall be approved by him, or, being disapproved by him, shall be repassed by the senate and house of representatives, according to the rules and limitations prescribed in the case of a bill.

Governor and council to nominate and appoint officers; nomination three days before appointment.  
lvii, 146.  
lxxiv, 608.

[ART. 45 (46).] All judicial officers, the attorney-general,<sup>1</sup> coroners,<sup>2</sup> and all officers of the navy and general and field officers of the militia shall be nominated and appointed by the governor and council, and every such nomination shall be made at least three days prior to such appointment; and no appointment shall take place unless a majority of the council agree thereto.

Governor and council have negative on each other.

[ART. 46 (47).] The governor and council shall have a negative on each other, both in the nominations and appointments. Every nomination and appointment shall be signed by the governor and council, and every negative shall be also signed by the governor or council who made the same.

Field officers to recommend, and governor to appoint, company officers.

[ART. 47 (48).] The captains and subalterns in the

<sup>1</sup> "Solicitors, all sheriffs," stricken out, 1879.

<sup>2</sup> "Registers of probate" stricken out, 1879.

respective regiments shall be nominated and recommended by the field officers to the governor, who is to issue their commissions immediately on receipt of such recommendation; [*provided*, that no person shall be so nominated and recommended until he shall have been examined and found duly qualified by an examining board appointed by the governor.]<sup>1</sup>

[ART. 48 (49).] Whenever the chair of the governor shall become vacant, by reason of his death, absence from the state, or otherwise, the president of the senate shall, during such vacancy, have and exercise all the powers and authorities which, by this constitution, the governor is vested with when personally present; but, when the president of the senate shall exercise the office of governor, he shall not hold his office in the senate. [Whenever the chair both of the governor and of the president of the senate shall become vacant, by reason of their death, absence from the state, or otherwise, the speaker of the house shall, during such vacancies, have and exercise all the powers and authorities which, by this constitution, the governor is vested with when personally present; but when the speaker of the house shall exercise the office of governor, he shall not hold his office in the house.]<sup>2</sup>

President of senate, etc., to act as governor when office vacant. lxvi, 363.

Speaker of house to act when office of president of senate also vacant.

[ART. 49 (50).] The governor, with advice of council, shall have full power and authority, in the recess of the general court, to prorogue the same from time to time, not exceeding ninety days in any one recess of said court; and, during the sessions of said court, to adjourn or prorogue it to any time the two houses may desire; and to call it together sooner than the time to which it may be adjourned or prorogued, if the welfare of the state should require the same.

Governor to prorogue or adjourn legislature, and call extra sessions. lxxiii, 626. lxxvi, 608.

[ART. 50 (51).] The governor of this state, for the time being, shall be commander-in-chief of the army and navy, and all the military forces of the

Powers and duties of governor as commander-in-chief; limitation.

<sup>1</sup> Inserted, 1903.

<sup>2</sup> Inserted, 1889.

state by sea and land; and shall have full power, by himself or by any chief commander or other officer or officers, from time to time to train, instruct, exercise, and govern the militia and navy; and for the special defense and safety of this state, to assemble in martial array and put in warlike posture the inhabitants thereof, and to lead and conduct them, and with them to encounter, repulse, repel, resist, and pursue by force of arms, as well by sea as by land, within and without the limits of this state; and also to kill, slay, destroy, if necessary, and conquer, by all fitting ways, enterprise, and means, all and every such person and persons as shall at any time hereafter, in a hostile manner, attempt or enterprise the destruction, invasion, detriment, or annoyance of this state; and to use and exercise over the army and navy and over the militia in actual service the law martial, in time of war, invasion, and also in rebellion declared by the legislature to exist, as occasion shall necessarily require; and surprise, by all ways and means whatsoever, all and every such person or persons, with their ships, arms, ammunition, and other goods, as shall, in a hostile manner, invade or attempt the invading, conquering, or annoying this state; and, in fine, the governor hereby is intrusted with all other powers incident to the office of captain-general and commander-in-chief and admiral, to be exercised agreeably to the rules and regulations of the constitution and the laws of the land; *provided*, that the governor shall not at any time hereafter, by virtue of any power by this constitution granted, or hereafter, to be granted to him by the legislature, transport any of the inhabitants of this state or oblige them to march out of the limits of the same without their free and voluntary consent or the consent of the general court, nor grant commissions for exercising the law martial in any case without the advice and consent of the council.

Pardoning power. [ART. 51 (52).] The power of pardoning offenses,

except such as persons may be convicted of before the senate, by impeachment of the house, shall be in the governor, by and with the advice of council; but no charter of pardon, granted by the governor, with advice of council, before conviction, shall avail the party pleading the same, notwithstanding any general or particular expressions contained therein, descriptive of the offense or offenses intended to be pardoned.

[ART. 52 (53).] No officer, duly commissioned to command in the militia, shall be removed from his office but by the address of both houses to the governor or by fair trial in courtmartial pursuant to the laws of the state for the time being.

Militia officers,  
removal of.

[ART. 53 (54).] The commanding officers of the regiments shall appoint their adjutants and quartermasters; the brigadiers, their brigade-majors; the major-generals, their aids; the captains and subalterns, their non-commissioned officers.

Staff and non-commissioned officers, by whom appointed,

[ART. 54 (55).] The division of the militia into brigades, regiments, and companies, made in pursuance of the militia laws now in force, shall be considered as the proper division of the militia of this state, until the same shall be altered by some future law.

Division of militia into brigades, regiments, and companies.

[ART. 55 (56).] No moneys shall be issued out of the treasury of this state and disposed of (except such sums as may be appropriated for the redemption of bills of credit or treasurer's notes, or for the payment of interest arising thereon) but by warrant under the hand of the governor for the time being, by and with the advice and consent of the council, for the necessary support and defense of this state and for the necessary protection and preservation of the inhabitants thereof, agreeably to the acts and resolves of the general court.

Moneys drawn from treasury only by warrant of governor, pursuant to law.  
lxxii, 603.  
lxxiv, 607.  
lxxv, 626.

[ART. 56 (57).] All public boards, the commissary-general, all superintending officers of public magazines and stores belonging to this state, and all commanding officers of forts and garrisons within

Accounts of military stores, etc., to be rendered quarterly.

the same shall, once in every three months, officially and without requisition, and at other times when required by the governor, deliver to him an account of all goods, stores, provisions, ammunition, cannon with their appendages, and all small arms with their accoutrements, and of all other public property under their care respectively, distinguishing the quantity and kind of each as particularly as may be, together with the condition of such forts and garrisons. And the commanding officer shall exhibit to the governor, when required by him, true and exact plans of such forts, and of the land and sea, or harbor or harbors adjacent.

Compensation of  
governor and  
council.

[ART. 57 (58).] The governor and council shall be compensated for their services, from time to time, by such grants as the general court shall think reasonable.

Salaries of  
judges.

[ART. 58 (59).] Permanent and honorable salaries shall be established by law for the justices of the superior court.

#### COUNCIL.<sup>1</sup>

Councilors; mode  
of election, etc.  
liii, 9. lxxi, 481.  
lxxiv, 607.  
lxxvi, 100; 587.

[ART. 59 (60).] There shall be [biennially]<sup>2</sup> elected by ballot five councilors, for advising the governor in the executive part of government. The freeholders and other inhabitants in each county, qualified to vote for senators, shall, some time in the month of [November],<sup>3</sup> give in their votes for one councilor, which votes shall be received, sorted, counted, certified, and returned to the secretary's office, in the same manner as the votes for senators, to be by the secretary laid before the senate and house of representatives on the first Wednesday of [January].<sup>4</sup>

Vacancies, how  
filled, etc., if no  
choice.  
liii, 9.  
lxxi, 481.

[ART. 60 (61).] And the person having a [plural-ity]<sup>5</sup> of votes in any county shall be considered as

<sup>1</sup> Entire provision as to council stricken out and these provisions substituted, 1793.

<sup>2</sup> Substituted for "annually," 1878.

<sup>3</sup> Substituted for "March," 1878.

<sup>4</sup> Substituted for "June," 1889.

<sup>5</sup> Substituted for "majority," 1912.

duly elected a councilor; but, if no person shall have a [plurality]<sup>1</sup> of votes in any county, the senate and house of representatives shall take the names of the two persons who have the highest number of votes, in each county and not elected, and out of those two shall elect, by joint ballot, the councilor wanted for such county; and the qualifications for councilors shall be the same as for senator.

[ART. 61 (62).] If any person thus chosen a councilor shall be elected governor or member of either branch of the legislature and shall accept the trust, or if any person elected a councilor shall refuse to accept the office, or in case of the death, resignation, or removal of any councilor out of the state, the governor may issue a precept for the election of a new councilor in that county where such vacancy shall happen; and the choice shall be in the same manner as before directed; and the governor shall have full power and authority to convene the council, from time to time, at his discretion; and, with them or the majority of them, may and shall, from time to time, hold a council for ordering and directing the affairs of the state, according to the laws of the land.

Occurring afterward; new election.  
lxxi, 481.  
lxxiv, 609.

Governor to convene; duties.  
lxxii, 605.

[ART. 62 (63).] The members of the council may be impeached by the house and tried by the senate for bribery, corruption, malpractice, or maladministration.

Impeachment of councilors.

[ART. 63 (64).] The resolutions and advice of the council shall be recorded by the secretary in a register, and signed by all the members present agreeing thereto; and this record may be called for at any time by either house of the legislature; and any member of the council may enter his opinion contrary to the resolutions of the majority, with the reasons for such opinion.

Secretary to record proceedings of council.

[ART. 64 (65).] The legislature may, if the public good shall hereafter require it, divide the state into five districts, as nearly equal as may be, governing

Councilor districts provided for.

<sup>1</sup> Substituted for "majority," 1912.

themselves by the number of [population],<sup>1</sup> each district to elect a councilor; and, in case of such division, the manner of the choice shall be conformable to the present mode of election in counties.

Elections by legislature may be adjourned from day to day; order thereof.

[ART. 65 (66).] And, whereas the elections appointed to be made by this constitution on the first Wednesday of [January]<sup>2</sup> [biennially],<sup>3</sup> by the two houses of the legislature, may not be completed on that day, the said elections may be adjourned from day to day until the same be completed. And the order of the elections shall be as follows: The vacancies in the senate, if any, shall be first filled up; the governor shall then be elected, provided there shall be no choice of him by the people; and, afterwards, the two houses shall proceed to fill up the vacancy, if any, in the council.

SECRETARY, TREASURER, COMMISSARY-GENERAL, ETC.

Election of secretary, treasurer, and commissary-general.

[ART. 66 (67).] The secretary, treasurer, and commissary-general shall be chosen by joint ballot of the senators and representatives, assembled in one room.

State records, where kept; duty of secretary. xxxv, 579.

[ART. 67 (68).] The records of the state shall be kept in the office of the secretary,<sup>4</sup> and he shall attend the [governor]<sup>5</sup> and council, the senate and representatives, in person or by deputy, as they may require.

Deputy secretary. lxxii, 608.

[ART. 68 (69).] [The secretary of the state shall at all times have a deputy, to be by him appointed, for whose conduct in office he shall be responsible; and, in case of the death, removal, or inability of the secretary, his deputy shall exercise all the duties of the office of secretary of this state until another shall be appointed.]<sup>6</sup>

<sup>1</sup> Substituted for "ratable polls and proportion of public taxes," 1912.

<sup>2</sup> Substituted for "June," 1889.

<sup>3</sup> Substituted for "annually," 1879.

<sup>4</sup> Who may appoint his deputies, for whose conduct he shall be answerable," stricken out, 1793.

<sup>5</sup> Substituted for "president," 1793.

<sup>6</sup> Inserted, 1793.

[ART. 69 (70).] [The secretary, before he enters upon the business of his office, shall give bond, with sufficient sureties, in a reasonable sum, for the use of the state, of the punctual performance of his trust.]<sup>1</sup>

Secretary to  
give bond.

## COUNTY TREASURERS, ETC.

[ART. 70 (71).] [The county treasurers [registers of probate, solicitors, sheriffs],<sup>2</sup> and registers of deeds shall be elected by the inhabitants of the several towns in the several counties in the state, according to the method now practiced and the laws of the state: *provided, nevertheless*, the legislature shall have authority to alter the manner of certifying the votes and the mode of electing those officers, but not so as to deprive the people of the right they now have of electing them.]<sup>3</sup>

County treasurers, registers of probate, solicitors, sheriffs, and registers of deeds.  
vii, 599.  
lxxi, 143.  
lxxiii, 619.  
lxxvi, 101.

[ART. 71 (72).] [And the legislature, on the application of the major part of the inhabitants of any county, shall have authority to divide the same into two districts for registering deeds, if to them it shall appear necessary, each district to elect a register of deeds; and, before they enter upon the business of their offices, shall be respectively sworn faithfully to discharge the duties thereof, and shall severally give bond, with sufficient sureties, in a reasonable sum, for the use of the county, for the punctual performance of their respective trusts.]<sup>1</sup>

Counties may be  
divided into districts for registering deeds.

## JUDICIARY POWER.

[ART. 72 (73).] The tenure that all commissioned officers shall have by law in their offices shall be expressed in their respective commissions. All judicial officers, duly appointed, commissioned, and sworn, shall hold their offices during good behavior, excepting those concerning whom there is a differ-

Tenure of office to be expressed in commissions; judges to hold office during good behavior, etc.

<sup>1</sup> Inserted, 1793.

<sup>2</sup> Inserted 1877.

<sup>3</sup> Substituted for original section, 1793.

ent provision made in this constitution: *provided, nevertheless*, the [governor],<sup>1</sup> with consent of council, may remove them upon the address of both houses of the legislature.

Judges to give opinions, when. xxv, 537. xl, 607. lvi, 577. lx, 585. lxii, 704. lxiii, 574. lxx, 641. lxxii, 603. lxxiii, 107; 626. lxxiv, 607. lxxv, 614. lxxvi, 600. lxxvii, 618.

[ART. 73 (74).] Each branch of the legislature, as well as the [governor]<sup>1</sup> and council, shall have authority to require the opinions of the justices of the superior court upon important questions of law and upon solemn occasions.

Justices of peace commissioned for five years. iii, 408. lvii, 148. lxiii, 37.

[ART. 74 (75).] In order that the people may not suffer from the long continuance in place of any justice of the peace who shall fail in discharging the important duties of his office with ability and fidelity, all commissions of justices of the peace shall become void at the expiration of five years from their respective dates; and upon the expiration of any commission, the same may, if necessary, be renewed, or another person appointed, as shall most conduce to the well being of the state.<sup>2</sup>

Divorces and probate appeals, where tried. lxix, 138. lxiv, 452.

[ART. 75 (76).] All causes of marriage, divorce, and alimony, and all appeals from the respective judges of probate, shall be heard and tried by the superior court, until the legislature shall by law make other provision.

Jurisdiction of justices in civil causes. ii, 422. lxix, 522.

[ART. 76 (77).] [The general court are empowered to give to justices of the peace jurisdiction in civil causes, when the damages demanded shall not exceed [one hundred dollars]<sup>3</sup> and title of real estate is not concerned, but with right of appeal to either party to some other court.]<sup>4 5</sup> [And the general court are further empowered to give to police courts original jurisdiction to try and determine, subject to right of appeal and trial by jury, all criminal causes wherein the punishment is less than imprisonment in the state prison.]<sup>6</sup>

<sup>1</sup> Substituted for "president," 1793.

<sup>2</sup> Original section following this section, relating to probate courts, stricken out, 1793.

<sup>3</sup> Substituted for "four pounds," 1877.

<sup>4</sup> Inserted, 1793.

<sup>5</sup> "So that a trial by jury, in the last resort, may be had," stricken out, 1877.

<sup>6</sup> Inserted, 1912.

[ART. 77 (78).] [No person shall hold the office of judge of any court, or judge of probate, or sheriff of any county, after he has attained the age of seventy years.]  
Judges and sheriffs, when disqualified by age. lxxiii, 37.

[ART. 78 (79).] [No judge of any court or justice of the peace shall act as attorney, or be of counsel to any party, or originate any civil suit, in matters which shall come or be brought before him as judge or justice of the peace.]<sup>1</sup>  
Judges and justices not to act as counsel. lxxv, 620.

[ART. 79 (80).] [All matters relating to the probate of wills and granting letters of administration shall be exercised by the judges of probate in such manner as the legislature have directed or may hereafter direct; and the judges of probate shall hold their courts at such place or places, on such fixed days, as the conveniency of the people may require and the legislature from time to time appoint.]<sup>1</sup>  
Jurisdiction and terms of probate courts. xxxix, 110. lxxiii, 497. lxxvi, 398.

[ART. 80 (81).] [No judge or register of probate shall be of counsel, act as advocate, or receive any fees as advocate or counsel, in any probate business which is pending or may be brought into any court of probate in the county of which he is judge or register.]<sup>1</sup>  
Judges and registers of probate not to act as counsel. xlv, 54. li, 600. lviii, 62. lxxv, 620.

#### CLERK OF COURTS.

[ART. 81 (82).] [The judges of the courts (those of probate excepted) shall appoint their respective clerks, to hold their office during pleasure; and no such clerk shall act as an attorney or be of counsel in any cause in the court of which he is clerk, nor shall he draw any writ originating a civil action.]<sup>2 3</sup>  
Clerks of courts, by whom appointed. v, 386.

#### ENCOURAGEMENT OF LITERATURE, TRADE, ETC.

[ART. 82 (83).] Knowledge and learning generally diffused through a community being essential to the preservation of a free government, and spreading  
Encouragement of literature, etc. li, 378. lvi, 509. lviii, 624. lxxix, 445. lxxi, 553. lxxiv, 477; 538; 545. lxxv, 562. lxxvi, 299.

<sup>1</sup> Inserted 1793.

<sup>2</sup> Substituted for original section, 1793.

<sup>3</sup> Original section relating to "Delegates to Congress" stricken out, 1793.

the opportunities and advantages of education through the various parts of the country being highly conducive to promote this end, it shall be the duty of the legislators and magistrates, in all future periods of this government, to cherish the interest of literature and the sciences, and all seminaries and public schools; to encourage private and public institutions, rewards, and immunities for the promotion of agriculture, arts, sciences, commerce, trades, manufactures, and natural history of the country; to countenance and inculcate the principles of humanity and general benevolence, public and private charity, industry and economy, honesty and punctuality, sincerity, sobriety, and all social affections and generous sentiments, among the people: [*provided, nevertheless, that no money raised by taxation shall ever be granted or applied for the use of the schools or institutions of any religious sect or denomination.*]<sup>1</sup> [Free and fair competition in the trades and industries is an inherent and essential right of the people and should be protected against all monopolies and conspiracies which tend to hinder or destroy it. The size and functions of all corporations should be so limited and regulated as to prohibit fictitious capitalization, and provision should be made for the supervision and government thereof:—Therefore, all just power possessed by the state is hereby granted to the general court to enact laws to prevent the operations within the state of all persons and associations, and all trusts and corporations, foreign and domestic, and the officers thereof, who endeavor to raise the price of any article of commerce or to destroy free and fair competition in the trades and industries through combination, conspiracy, monopoly, or any other unfair means; to control and regulate the acts of all such persons, associations, corporations, trusts, and officials doing business within the state; to prevent

---

<sup>1</sup> Inserted, 1877.

fictitious capitalization; and to authorize civil and criminal proceedings in respect to all the wrongs herein declared against.]<sup>1</sup>

OATH AND SUBSCRIPTIONS.—EXCLUSION FROM OFFICES.—COMMISSIONS.—WRITS.—CONFIRMATION OF LAWS.—HABEAS CORPUS.—THE ENACTING STYLE.—CONTINUANCE OF OFFICERS.—PROVISION FOR A FUTURE REVISION OF THE CONSTITUTION.—ETC.

[ART. 83 (84).] Any person chosen [governor],<sup>2</sup> Oath of civil  
councilor, senator, or representative, military or civil officers.  
officer (town officers excepted), accepting the trust, xxv, 458.  
shall, before he proceeds to execute the duties of his li, 123.  
office, make and subscribe the following declaration, lxvii, 49.  
viz. :—

[I, A B, do solemnly swear that I will bear faith and true allegiance to the state of New Hampshire and will support the constitution thereof. *So help me God.*]<sup>3</sup>

I, A B, do solemnly and sincerely swear and affirm that I will faithfully and impartially discharge and perform all the duties incumbent on me as —, according to the best of my abilities, agreeably to the rules and regulations of this constitution and the laws of the state of New Hampshire. *So help me God.*

[Any person having taken and subscribed the oath of allegiance, and the same being filed in the secretary's office, he shall not be obliged to take said oath again.]<sup>4</sup>

*Provided, always,* when any person chosen or appointed as aforesaid shall be of the denomination called Quakers, or shall be scrupulous of swearing and shall decline taking the said oaths, such [person]<sup>5</sup> shall take and subscribe them, omitting the

<sup>1</sup> Inserted, 1903.

<sup>2</sup> Substituted for "president," 1793.

<sup>3</sup> Substituted for original oath, 1793.

<sup>4</sup> Inserted, 1793.

<sup>5</sup> Inserted in engrossed copy of Constitution as amended 1793, apparently without authority.

word "swear," and likewise the words "So help me God," subjoining, instead thereof, "This I do under the pains and penalties of perjury."

Before whom  
taken.

[ART. 84 (85).] [And the oaths or affirmations shall be taken and subscribed by the governor, before the president of the senate, in presence of both houses of the legislature; and by the senators and representatives first elected under this constitution, as altered and amended, before the president of the state and a majority of the council then in office, and forever afterwards before the governor and council for the time being; and by all other officers, before such persons and in such manner as the legislature shall from time to time appoint.]<sup>1</sup>

Form of com-  
missions.

[ART. 85 (86).] All commissions shall be in the name of the state of New Hampshire, signed by the [governor],<sup>2</sup> and attested by the secretary or his deputy, and shall have the great seal of the state affixed thereto.

Form of writs.  
i, 139. xv, 37.  
xix, 394.  
xxxii, 87.  
lvii, 188.  
lxvi, 369.

[ART. 86 (87).] All writs issuing out of the clerk's office, in any of the courts of law, shall be in the name of the state of New Hampshire, shall be under the seal of the court whence they issue, and bear test of the chief, first, or senior justice of the court; but, when such justice shall be interested, then the writ shall bear test of some other justice of the court, to which the same shall be returnable; and be signed by the clerk of such court.

Form of indict-  
ments.  
ix, 468. x, 347.  
lxviii, 509.

[ART. 87 (88).] All indictments, presentments, and informations shall conclude, "*against the peace and dignity of the state.*"

Suicides and  
deodands.

[ART. 88 (89).] The estates of such persons as may destroy their own lives shall not for that offense be forfeited, but descend or ascend in the same manner as if such persons had died in a natural way. Nor shall any article which shall accidentally occasion the death of any person be henceforth deemed

<sup>1</sup> Substituted for original section, 1793.

<sup>2</sup> Substituted for "president," 1793.

a deodand, or in any wise forfeited on account of such misfortune.

[ART. 89 (90).] All the laws which have heretofore been adopted, used, and approved in the province, colony, or state of New Hampshire, and usually practiced on in the courts of law, shall remain and be in full force until altered and repealed by the legislature, such parts thereof only excepted as are repugnant to the rights and liberties contained in this constitution: *provided*, that nothing herein contained, when compared with the twenty-third article in the bill of rights, shall be construed to affect the laws already made respecting the persons or estates of absentees.

Existing laws to continue in force, if not repugnant to constitution.  
i, 58; 173.  
ii, 44. iv, 404.  
viii, 550.  
xiii, 542.  
xiv, 284.  
xxiv, 223.  
xxvii, 512.  
xlili, 502.  
liv, 286; 548.  
lxvi, 300.  
lxxvii, 203.

[ART. 90 (91).] The privilege and benefit of the habeas corpus shall be enjoyed in this state in the most free, easy, cheap, expeditious, and ample manner, and shall not be suspended by the legislature except upon the most urgent and pressing occasions, and for a time not exceeding three months.

Habeas corpus.

[ART. 91 (92).] The enacting style, in making and passing acts, statutes, and laws, shall be, *Be it enacted by the Senate and House of Representatives in General Court convened*.

Enacting style of statutes.  
lxiii, 575.

[ART. 92 (93).] No [governor]<sup>1</sup> or judge of the [supreme judicial]<sup>2</sup> court shall hold any office or place under the authority of this state, except such as by this constitution they are admitted to hold, saving that the judges of the said court may hold the offices of justice of the peace throughout the state; nor shall they hold any place or office or receive any pension or salary from any other state, government, or power whatever.

Governor and judges prohibited from holding other offices.

[ART. 93 (94).] No person shall be capable of exercising at the same time more than one of the following offices within this state, viz.: judge of probate, sheriff, register of deeds; and never more than

Incompatibility of offices; only two offices of profit to be holden at same time.

<sup>1</sup> Substituted for "president," 1793.

<sup>2</sup> Substituted for "superior" in engrossed copy of Constitution as amended 1793, apparently without authority.

two offices of profit, which may be held by appointment of the [governor]<sup>1</sup> or [governor]<sup>1</sup> and council, or senate and house of representatives, or superior or inferior courts, military offices and offices of justices of the peace excepted.

Incompatibility of certain offices.

[ART. 94 (95).] [No person holding the office of judge of any court (except special judges), secretary, treasurer of the state, attorney-general, commissary-general, military officers receiving pay from the continent or this state (excepting officers of the militia occasionally called forth on an emergency), register of deeds, sheriff, or officers of the customs, including naval officers, collectors of excise and state and continental taxes hereafter appointed, and not having settled their accounts with the respective officers with whom it is their duty to settle such accounts, members of congress, or any person holding any office under the United States, shall at the same time hold the office of governor, or have a seat in the senate or house of representatives or council; but his being chosen and appointed to and accepting the same shall operate as a resignation of their seat in the chair, senate, or house of representatives, or council, and the place so vacated shall be filled up. No member of the council shall have a seat in the senate or house of representatives.]<sup>2</sup>

Bribery and corruption disqualify for office.

[ART. 95 (96).] No person shall ever be admitted to hold a seat in the legislature, or any office of trust or importance under this government, who, in the due course of law, has been convicted of bribery or corruption in obtaining an election or appointment.

Value of money, how computed. lxi, 518.

[ART. 96 (97).] In all cases where sums of money are mentioned in this constitution, the value thereof shall be computed in silver at six shillings and eight pence per ounce.

Constitution, when to take effect.

[ART. 97 (98).] [To the end that there may be no failure of justice or danger to the state by the alterations and amendments made in the constitution,

<sup>1</sup> Substituted for "President," 1793.

<sup>2</sup> Substituted for original section, 1793.

the general court is hereby fully authorized and directed to fix the time when the alterations and amendments shall take effect, and make the necessary arrangements accordingly.]<sup>1 2</sup>

[ART. 98 (99).] It shall be the duty of the selectmen and assessors of the several towns and places in this state, in warning the first annual meetings for the choice of senators, after the expiration of seven years from the adoption of this constitution as amended, to insert expressly in the warrant this purpose among the others for the meeting, to wit: to take the sense of the qualified voters on the subject of a revision of the constitution; and, the meeting being warned accordingly, and not otherwise, the moderator shall take the sense of the qualified voters present as to the necessity of a revision; and a return of the number of votes for and against such necessity shall be made by the clerk, sealed up, and directed to the general court at their then next session; and if it shall appear to the general court by such return that the sense of the people of the state has been taken, and that, in the opinion of the majority of the qualified voters in the state present and voting at said meetings, there is a necessity for a revision of the constitution, it shall be the duty of the general court to call a convention for that purpose; otherwise, the general court shall direct the sense of the people to be taken, and then proceed in the manner before mentioned; the delegates to be chosen in the same manner and proportioned as the representatives to the general court; *provided*, that no alterations shall be made in this constitution before the same shall be laid before the towns and unincorporated places and approved by two thirds of the qualified voters present and voting on the subject.

[ART. 99 (100).] [And the same method of taking the sense of the people as to a revision of the con-

Revision of  
constitution  
provided for.  
lxxvi, 587, 613.

Question on  
revision to be  
taken every  
seven years.  
lxxvi, 613.

<sup>1</sup> See act of December 14, 1792.

<sup>2</sup> Substituted for original section, 1793.

stitution and calling a convention for that purpose shall be observed afterward, at the expiration of every seven years.]<sup>1</sup>

Enrollment of  
constitution.

[ART. 100 (101).] This form of government shall be enrolled on parchment and deposited in the secretary's office, and be a part of the laws of the land, and printed copies thereof shall be prefixed to the books containing the laws of this state in all future editions thereof.

---

<sup>1</sup> Substituted for last section of original Constitution, 1793.

## Constitutional Convention of 1918.

---

The New Hampshire legislature in 1915 passed a resolution to take a vote of the people on the expediency of revising the constitution, the seven-year period provided for in Article 99 of that document having elapsed since the question was previously considered. The vote was taken at the general state election in 1916 and resulted in an affirmative decision by 21,589 to 14,520.

The legislature of 1917, in accordance with this vote, provided that a convention should be held in June, 1918, and that delegates should be elected to it at the annual town meetings in March, and at special elections on the same day in cities. An appropriation of \$35,000 was made to pay the cost of this convention.

The election resulted in the choice of 434 delegates, each ward and town being entitled to a delegate for each representative in the legislature and every town to have at least one delegate whether represented in the legislature or not. The towns of Livermore and Bridgewater, however, failed to elect a delegate and in the towns of Hanover and Ashland there were tie votes and failure to elect. Between the election and the assembling of the convention, delegates-elect George W. Gordon, Republican, of the first ward in Berlin and Edson J. Hill, Democrat, of the eighth ward in Concord, died, and delegate-elect Frank J. Peaslee of Bradford resigned. New elections were held in Concord and Bradford, which resulted in the choice of William A. Lee of the former and Everett Kittridge of the latter, both Democrats.

The convention met at the State House Wednesday, June 5. The delegates were called to order by Major William H. Trickey of Tilton, Commandant of the Soldiers' Home. Prayer was offered by the Rev. Dr. William H. Pound of Wolfeboro, a Congregational minister.

Former Congressman Hosea W. Parker of Claremont was elected temporary president. The convention seated the delegates elected at special elections and those candidates who were tied, the latter being Horace F. Hoyt and Prof. Frank A. Updyke of Hanover, and Albion Kahler and the Rev. Theodosius S. Thyng of Ashland, these four being seated with one-half vote each.

Albert O. Brown of Manchester, chairman of the Tax Commission, was elected president, Judge A. Chester Clark of Concord, secretary of the previous convention (1912), secretary, and Judge Bernard W. Carey of Newport, assistant secretary. Minor officers were elected as follows:

Chaplain, Rev. Archibald Black of Concord; sergeant-at-arms, Walter J. A. Ward of Hillsborough; doorkeepers, Guy S. Neal of Acworth, George Lawrence of Manchester, Albert P. Davis of Concord and Edward K. Webster of Concord; warden of coat room, George Goodhue of Concord; assistant warden, John C. O'Hara of Nashua; messenger, Frank L. Aldrich of Manchester; pages, Joseph H. Lane of Concord and Walter Pillsbury of Derry; stenographers, Misses Margaret Conway of Concord and Bessie Goodwin of Newport.

Two motions were made and defeated, after considerable debate, to adjourn the convention until after the war, one proposition being to do so immediately and one, after consideration and action on the question of taxation.

On the second day of the convention seats were drawn and the committee of the whole considered amendments on taxation. The timber taxation amendment was defeated and on the third day a resolution to adjourn until after the war was reintroduced and adopted. It provided that the convention should reassemble after the war and not later than a year after it, upon the call of the president and a committee of ten delegates, John Scammon of Exeter, Leslie P. Snow of Rochester, Arthur E. Kenison of Ossipee, Judge William A. Plummer of Laconia, James O. Lyford of Concord, Charles S. Emerson of Milford, Harris H. Rice of Rindge, Judge Jesse M. Barton of Newport, Prof. Edwin J. Bartlett of Hanover and John C. Hutchins of Stratford.

The delegates adopted resolutions in support of the war and

voted to pay their salaries in thrift stamps. A number of proposed amendments to the constitution were introduced. The President appointed the following standing committees:

**BILL OF RIGHTS AND EXECUTIVE DEPARTMENT**—Streeter of Concord, Hall of Dover, Buxton of Boscawen, Cavanaugh of Manchester, Pattee of Manchester, Gaffney of Nashua, Jacobs of Lancaster, Bartlett of Hanover, Bowker of Whitefield, Howard of Portsmouth, Towne of Franklin, Charron of Claremont, Meader of Rochester, Norwood of Keene, Clement of Warren, Frost of Fremont, Towle of Northwood, Bartlett of Pittsfield, Goulding of Conway, Tilton of Laconia.

**LEGISLATIVE DEPARTMENT**—Lyford of Concord, Amey of Lancaster, Snow of Rochester, Barton of Newport, Doyle of Nashua, Scammon of Exeter, Brennan of Peterborough, Spaulding of Manchester, Watson of Keene, McAllister (Geo. I.) of Manchester, Hale of Laconia, Evans of Gorham, Wright of Sanbornton, Brown of Berlin, Duffy of Franklin, Eastman of Portsmouth, Edgerly of Tuftonborough, Haslet of Hillsborough, Hutchins of Stratford, Foote of Wakefield.

**JUDICIAL DEPARTMENT**—Plummer of Laconia, Howe of Concord, Demond of Concord, Upton of Bow, Hamblett of Nashua, Belanger of Manchester, Prescott of Milford, Colby of Claremont, Madden of Keene, Donigan of Newbury, Aldrich of Northumberland, Woodbury of Salem, Lewis of Amherst, Pettee of Durham, Smith of Haverhill, Doe of Somersworth, Sise of Portsmouth, Baker of Hillsborough, Hodges of Franklin, Rice of Rindge.

**FUTURE MODE OF AMENDING THE CONSTITUTION**—Stone of Andover, Page of Portsmouth, Wallace of Canaan, Walker of Grantham, Varney of Rochester, Bartlett of Derry, Lawrence of Haverhill, Jones of Lebanon, Craig of Marlow, Emerson of Milford, Hull of Bedford, Rogers of Pembroke, Morrison of Peterborough, Young of Easton, Shirley of Conway, Ripley of Stewartstown, Farrell of Manchester, Hodgman of Merrimack, Schellenberg of Manchester, Spring of Laconia.

**TIME AND MODE OF SUBMITTING AMENDMENTS**—Pillsbury of Londonderry, Wilson of Manchester, Wentworth of Plymouth, Keyes of Milford, Chase (L. J.) of Concord, Callahan of Keene, Duncan of Jaffrey, Hoyt of Sandwich, Beede of Meredith, Hill of Plaistow, Morse of Littleton, Dow of Manchester, Angell of Derry,

Farmer of Hampton Falls, Hayden of Hollis, Duncan of Hancock, Foster of Waterville, Parsons of Somersworth, Beaman of Cornish, McNally of Rollinsford.

The following is a list of the members of the constitutional convention at the present time, with the names of the towns and cities which they represent. Where the postoffice address is different, that is also given.

---

## Members of the Constitutional Convention.

ABBE, HARRY A. G. ....	Dublin
ALDRICH, ARTHUR C. ....	Northumberland
ALDRICH, WILLIAM B. ....	Dalton
ALLEN, RICHARD R. ....	668 Lake Ave., Manchester
AMEY, JOHN T. ....	Lancaster
ANDREWS, ELISHA C. ....	27 Lincoln St., Somersworth
ANGELL, EDMUND R. ....	Derry
ANNIS, JOHN D. ....	Colebrook
AYRES, PHILIP W. ....	Franconia
BAILEY, MURVIN A. ....	Sunapee
BAILLY, EUGENE ....	414 Kelley St., Manchester
BAKER, JOHN J. ....	Hudson
BAKER, STILLMAN H. ....	Hilisborough
BALL, SUMNER N. ....	Washington
BARNARD, ORLO E. ....	Piermont
BARTLETT, BENJAMIN T. ....	Derry
BARTLETT, EDWIN J. ....	Hanover
BARTLETT, JOSIAH TRUE.....	Lee (P. O., R. D., Newmarket)
BARTLETT, RICHARD B. ....	Pittsfield
BARTON, JESSE M. ....	Newport
BATES, CHARLES S. ....	Exeter
BATES, LAWRENCE C. ....	Pembroke (P. O. Suncook)
BEAL, FRANK J. ....	Plymouth
BEAMAN, WILLIAM E....	Cornish (P. O., R. D. No. 3, Windsor, Vt.)
BEAUDET, LOUIS PHILIPPE.....	Newmarket
BEAUDOIN, PHILIPPE E. ....	39 High St., Berlin
BECKMAN, PHINEAS F. ....	Seabrook

BEEDE, JOHN F. ....	Meredith
BELANGER, CYPRIEN J. ....	412 Notre Dame Ave., Manchester
BELANGER, PHILEAS P. ....	Concord (P. O., East Concord)
BELL, FRANK U. ....	Lebanon
BENNETT, WILLIAM A. ....	Freedom
BENWAY, ARTHUR L. ....	Lempster
BERGQUIST, ANDREW P. ....	1193 Main St., Berlin
BILODEAU, ALCIDE ....	Rochester
BLANCHARD, MARSHALL C. ....	283 Hanover St., Manchester
BOISVERT, LOUIS O. ....	Greenville
BOOTH, WILLIAM G. ....	Hinsdale
BOWKER, EDGAR M. ....	Whitefield
BRENNAN, JAMES F. ....	Peterborough
BRESNAHAN, CURTIS R. ....	Nashua
BROWN, ALBERT O. ....	395 Lowell St., Manchester
BROWN, CHARLES R. ....	Deerfield (P. O., Leavitt's Hill)
BROWN, JOHN H. ....	Concord
BROWN, JOSEPH B. ....	Hampton
BROWN, WILLIAM ROBINSON. ....	250 Church St., Berlin
BULLOCK, STEPHEN A. ....	Richmond
BUNTEN, JOHN ....	Dunbarton
BUNTON, ANDREW B. ....	652 Auburn St., Manchester
BURBANK, JOHN A. ....	911 Main St., Berlin
BUTLER, LUTHER C. ....	Haverhill (P. O., Woodsville)
BUXTON, WILLIS G. ....	Boscawen (P. O., Penacook)
BYRNE, JOHN ....	Lebanon
CALLAHAN, WILLIAM J. ....	Keene
CARPENTER, MASON A. ....	Surry
CARROLL, FRANK X. ....	106 Lake Ave., Manchester
CARTER, ALBERT S. ....	Northfield (P. O., Tilton)
CATER, WILLIAM J. ....	Sagamore Ave., Portsmouth
CAVANAUGH, JOHN B. ....	294 Laurel St., Manchester
CHANDLER, HAZEN ....	Chatham
CHAPMAN, CHARLES E. ....	65 Market St., Manchester
CHARRON, HENRY E. ....	Claremont
CHASE, ARTHUR H. ....	Concord
CHASE, LEVIN J. ....	Concord (P. O., West Concord)
CHASE, ROBERT R. ....	841 Union St., Manchester

CHEVRETTE, JOSEPH .....	682 Harvard St., Manchester
CHILDS, CURTIS B. ....	Henniker
CHURCHILL, GUY L. ....	Brookfield
CLARK, EDWARD EVERETT .....	Nashua
CLARK, HENRY A. ....	Acworth
CLARK, WALTER H. ....	Bethlehem
CLARKE, ALFRED .....	Walpole
CLEMENT, FRANK C. ....	Warren
CLOUGH, ARTHUR F. ....	92 Middle St., Laconia
CLOUGH, JOHN E. ....	Lyman
COAKLEY, CHARLES P. ....	Concord (P. O., Penacook
COBLEIGH, MARSHALL D. ....	60 Manchester St., Nashua
COGAN, WILLIAM .....	Islington St., Portsmouth
COLBY, IRA G. ....	Claremont
COLE, ERVIN J. ....	Stark (P. O., Crystal)
COLE, WILBER F. ....	Rochester (P. O., East Rochester)
COLLINS, JAMES H. ....	142 Auburn St., Manchester
CONNOR, JOHN J. ....	44 Welch Ave., Manchester
CONNOR, JOHN R. ....	Bristol
COTE, CLEOPHAS .....	34 Ledge St., Nashua
COUTURE, ERNEST J. ....	319 Main St., Berlin
COX, NATHAN B. ....	Holderness (P. O., R. D. No. 1, Ashland)
COY, LEWIS H. ....	Wentworth's Location
CRAIG, ROCKWELL F. ....	Marlow
CROWELL, FRED J. ....	Nashua
CURTIS, ANTIPUS H. ....	Northumberland
CURTIS, JAMES CLARE .....	197 Emery St., Berlin
DAME, JOHN L. ....	Newport
DAMON, CLARENCE M. ....	Fitzwilliam
DAVIS, EDGAR W. ....	Croydon
DAVIS, HENRY C. ....	Hopkinton
DAVIS, MEANDER H. ....	Middleton
DAVIS, SAMUEL F. ....	313 Canal St., Manchester
DEAN, HARRY G. ....	Danbury (P. O., Grafton)
DEARBORN, BROCK .....	Belmont
DEARBORN, RICHARD .....	Effingham
DEMOND, FRED C. ....	Concord
DESCHENES, LUDGER J. ....	563 Maple St., Manchester

STATE HOUSE.

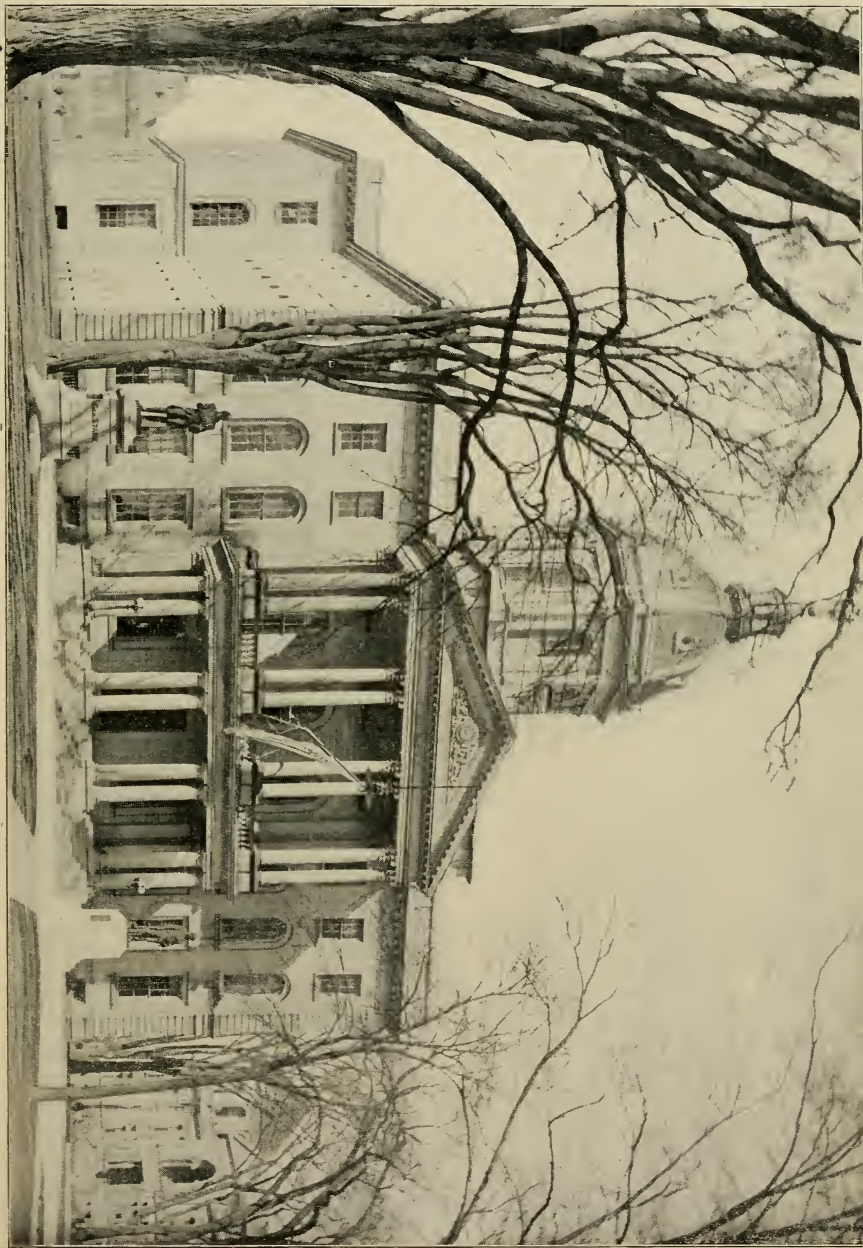



DEVOST, NOEL .....	217 Kelley St., Manchester
DICKINSON, LAFELL .....	Winchester
DILLINGHAM, THOMAS M. ....	Roxbury (P. O., R. D., Marlboro)
DIONNE, CHARLES .....	101 Pine St., Nashua
DOE, BERT P. ....	Newfields
DOE, HAVEN .....	47 Mt. Vernon St., Somersworth
DONIGAN, JOSEPH A. ....	Newbury
DORT, ASA C. ....	Troy
DOW, CLINTON I. ....	63 Market St., Manchester
DOYLE, JEREMIAH J. ....	Nashua
DUFFY, WALTER F. ....	39 Beech St., Franklin
DUNCAN, CRISTY H. ....	Hancock
DUNCAN, GEORGE H. ....	Jaffrey (P. O., East Jaffrey)
EAGAN, WILLIAM B. ....	138 Auburn St., Manchester
EASTMAN, EUGENE B. ....	303 Pleasant St., Portsmouth
EASTMAN, FRED S. ....	Allenstown (P. O., Suncook)
EASTMAN, GEORGE H. ....	Weare (P. O., South Weare)
EATON, TRACEY A. ....	Mason
EDGAR, ROBERT .....	68 Middle St., Manchester
EDGERLY, JOHN A. ....	Tuftonboro (P. O., Mirror Lake)
EDGERLY, JOSEPH A. ....	Epping
ELA, MASON T. ....	Warner
ELLIOTT, EDWARD A. ....	Rumney
EMERSON, CHARLES S. ....	Milford
EMERSON, FRANK H. ....	118 William St., Manchester
EMERSON, FRANK W. ....	Hampstead
ENGLISH, FRED H. ....	Littleton
ENTWISTLE, THOMAS .....	Portsmouth
EVANS, ALFRED R. ....	Gorham
EVANS, GEORGE C. ....	Jefferson (P. O., Starr King)
FARMER, WALTER B. ....	Hampton Falls
FARNUM, EDWIN W. ....	Francestown
FARRELL, FRANK E. ....	126 Lovell St., Manchester
FAULKNER, FRANK S. ....	Swanzey
FELLOWS, DAVID L. ....	Raymond
FELTON, CHARLES L. ....	Clarksville
FESSENDEN, ORVILLE D. ....	Brookline

FLANDERS, MARK B. ....	Willow St., Manchester
FLOYD, CHARLES F. ....	South Hampton (P. O., R. D. No. 1, Amesbury, Mass.)
FOISIE, WILLIAM E. ....	19 Cottage St., Nashua
FOOTE, ARTHUR L. ....	Wakefield (P. O., Sanbornville)
FOSS, ALBA R. H. ....	Rye
FOSTER, JOHN H. ....	Waterville
FOWLER, EDWARD M. ....	Pembroke (P. O., Suncook)
FRANCOEUR, ADELARD J. ....	91 Reed St., Manchester
FRENCH, CHARLES J. ....	Concord
FRENCH, JAMES E. ....	Moultonborough
FROST, STEPHEN A. ....	Fremont
FRYE, JOSHUA F. ....	Wilton
GAFFNEY, FREDERICK J. ....	Nashua
GAGE, FRED ....	Grafton
GAGNE, PETER M. ....	3 Broad St., Somersworth
GAGNON, REMI !.....	596 Montgomery St., Manchester
GALL, WILLIAM H. ....	Carroll (P. O., Fabyan)
GARLAND, EBEN O. ....	Bartlett
GAUDREAU, LAURENT J. ....	Somersworth
GEORGE, JOHN P. ....	North Main St., Concord
GIBSON, JAMES L. ....	Conway (P. O., North Conway)
GILCHRIST, DANIEL R. ....	Monroe
GINGRAS, GEORGE J. ....	57 Bath St., Manchester
GLANCY, WILLIAM F. ....	214 Bell St., Manchester
GOODWIN, DAVID L. ....	Wentworth
GORDON, PHILIP F. ....	New Ipswich
GORHAM, JOHN J. ....	103 Spruce St., Manchester
GOULDING, LORIN D. ....	Conway
GRANT, DAVID A. ....	Lyme
GRAY, JOHN ....	Columbia
GREER, BENJAMIN F. ....	Goffstown (P. O., Grasmere)
GRIFFIN, NORRIS C. ....	Litchfield (P. O., R. D. No. 5, Manchester)
HALE, FLETCHER ....	Laconia
HALL, DWIGHT ....	Dover
HALL, WILLIAM ....	Langdon (P. O., R. D., Charlestown)
HALLINAN, STEPHEN L. ....	Nashua

HAMBLETT, CHARLES J. ....	16 Webster St., Nashua
HAMLIN, FRANK W. ....	Charlestown
HAMMOND, FRANK O. ....	Albany (P. O., Conway)
HANCOCK, FRANK M. ....	Milan
HASLET, GEORGE W. ....	Hillsborough
HAYDEN, DANIEL W. ....	Hollis
HAYFORD, JOHN E. ....	Newton
HAYNES, CHARLES F. ....	Epsom
HEAD, EUGENE S. ....	Hooksett
HEBERT, HENRY ....	40 Sullivan St., Manchester
HILL, FRED P. ....	Plaistow
HODGES, GILBERT ....	Main Street Station, Franklin
HODGMAN, JAMES C. ....	Merrimack (P. O., Reed's Ferry)
HOLT, RALPH W. ....	Nashua
HOPKINS, EDWIN C. ....	Greenfield
HORAN, RICHARD H. ....	138 Auburn St., Manchester
HORNE, ROY C. ....	Rochester
HOWARD, ALFRED F. ....	Portsmouth
HOWE, DEWITT C. ....	Concord
HOYT, CHARLES B. ....	Sandwich
*HOYT, HORACE F. ....	Hanover
HOYT, JACKSON M. ....	Newington (P. O., R. D. No. 1, Portsmouth)
HUBBARD, OSMON H. ....	Gilsum
HUGHES, FREDERICK J. ....	Windham (P. O., Windham Depot)
HULL, EDMUND B. ....	Bedford
HUNKINS, WILLARD H. ....	Groton
HUNTRESS, FRANK ....	Keene
HURD, CLARENCE I. ....	640 Central Ave., Dover
HURD, CALVIN A. ....	Sharon
HUTCHINS, GEORGE E. ....	Berlin
HUTCHINS, JOHN C. ....	Stratford (P. O., No. Stratford)
JACOBS, BERNARD ....	Lancaster
JOHNSON, CHARLES H. ....	Pittsburg
JOHNSON, WILLIAM B. ....	Laconia
JONES, DANA P. ....	New Durham
JONES, FRED A. ....	Lebanon

---

\*One-half vote.

*KAHLER, ALBION .....	Ashland
KELLEY, FOREST E. ....	Pelham (P. O., Salem Depot)
KENISON, ARTHUR E. ....	Ossipee
KENISTON, HENRY B. ....	Ellsworth
KENNETT, WALTER .....	Madison
KEYES, ARTHUR L. ....	Milford
KING, WILLIAM J. ....	Walpole (P. O., North Walpole)
KINGSBURY, EDWARD A. ....	Keene
KINNEY, WILLIAM E. ....	Claremont
KITTRIDGE, EVERETT .....	Bradford
KNOX, WILLIAM H. ....	Madbury
LABERGE, JOSEPH .....	369 Hevey St., Manchester
LAMPRON, JOHN P. ....	80 Lock St., Nashua
LAMSON, FRANK O. ....	Mont Vernon
LANG, BENJAMIN F. ....	R. D. No. 1, Candia
LAPLANTE, NAPOLEON .....	45 Vine St., Nashua
LAPOINTE, THOMAS N. ....	Franklin
LAWRENCE, WILLIAM E. ....	Haverhill (P. O., No. Haverhill)
LEACH, NATHANIEL R. ....	Errol
LEDoux, TOUSSAINT .....	12 Paige Ave., Nashua
LEE, WILLIAM A. ....	Concord
LEWIS, JONATHAN S. ....	Amherst (P. O., Concord)
LITTLE, ELLON S. ....	Hill
LIVINGSTON, FRANK C. ....	321 Orange St., Manchester
LOCKE, CHARLES F. ....	Laconia (P. O., Lakeport)
LOMBARD, DARWIN .....	Colebrook
LORD, ALFRED E. ....	Lebanon
LOVERING, JOHN W. ....	Sandown
LYFORD, JAMES O. ....	Pitman St., Concord
MADDEN, CHARLES A. ....	211 Roxbury St., Keene
MAGAN, PETER J. ....	198 Grove St., Manchester
MAHONEY, MARTIN L. ....	291 Grove St., Manchester
MARSHALL, JAMES .....	102 Silver St., Dover
MARSTON, EUGENE .....	Sullivan
MARVIN, OLIVER B. ....	Newcastle
MASON, MERRILL .....	Marlborough

---

\*One-half vote.

MASON, WALLACE E. ....	Keene
MCALLISTER, GEORGE I. ....	222 Massabesic St., Manchester
MCALLISTER, JOHN J., JR. ....	429 Central St., Manchester
MCCARTHY, DANIEL J. ....	29 Cedar St., Manchester
MCCARTHY, WILLIAM M. ....	592 Dubuque St., Manchester
MCDANIEL, ARTHUR W. ....	Nottingham (P. O., East Barrington)
MCDANIEL, FRANK ....	Barrington
MCELROY, WILLIAM ....	300 Mast St., Manchester
MCHUGH, THOMAS H. ....	Gorham
MCKEON, JAMES H. ....	7 Hamilton St., Dover
MCLAUGHLIN, CHARLES J. ....	66 North Main St., Manchester
MCNALLY, WILLIAM F. ....	Rollinsford (P. O., Salmon Falls)
MCNULTY, MICHAEL J. ....	177 Green St., Manchester
MEADER, JOHN LEVI ....	Rochester
MEADER, JOSEPH T. ....	Wolfeboro
MERRILL, JOHN F. ....	Thornton (P. O., R. D. No. 1, Campton)
METCALF, HENRY H. ....	24 Broadway, Concord
MOFFETT, HENRY M. ....	Berlin
MOREY, CHARLES H. ....	Hart's Location
MORIN, HECTOR ....	Franklin
MORRILL, GEORGE W. ....	Gilford
MORRISON, MORTIER L. ....	Peterboro
MORSE, FRANK O. ....	Hebron (P. O., East Hebron)
MORSE, HARRY M. ....	Littleton
MOSES, WILLIAM H. ....	Tilton
MOWER, WILL J. ....	Jaffrey (P. O., East Jaffrey)
NELSON, CHARLES I. ....	Windsor
NEWELL, CHAUNCEY J. ....	Alstead
NEWMAN, FRANK P. ....	414 Belmont St., Manchester
NICHOLS, CURTIS J. ....	Springfield
NORWOOD, CHARLES M. ....	Keene
NOYES, CHARLES E. ....	Landaff (P. O., R. D. No. 2, Lisbon)
NUTE, EUGENE P. ....	Farmington (P. O., Concord)
O'NEIL, WILLIAM J. ....	Nashua
ORDWAY, BERT G. ....	New Hampton
ORDWAY, NATHANIEL P. ....	Greenland

PAGE, CALVIN .....	Portsmouth
PAGE, ROYAL L. ....	Gilmanton
PARISEAU, HERTEL .....	363 Manchester St., Manchester
PARKER, FRANK A. ....	Goffstown
PARKER, HOSEA W. ....	Claremont
PARKER, LEBINA H. ....	Benton
PARSONS, JOHN .....	Somersworth
PATTEE, JESSE B. ....	108 Myrtle St., Manchester
PATTERSON, JOAB N. ....	Concord
PAUL, GEORGE W. ....	Claremont
PEARSON, HENRY F. ....	Webster (P. O., R. D., Penacook)
PECOR, CHARLES A. ....	251 Putnam St., Manchester
PEIRCE, GEORGE W. ....	Winchester
PERKINS, CHARLES H. ....	Laconia (P. O., Lakeport)
PERKINS, JAMES E. ....	Antrim
PERLEY, JOSEPH B. ....	Enfield
PETTEE, CHARLES H. ....	Durham
PHILBROOK, CHARLES E. ....	Shelburne (P. O., Gorham)
PHILBROOK, LESTER .....	32 Baldwin St., Laconia
PHILPOTT, JAMES F. ....	Rollinsford (P. O., Salmon Falls)
PIKE, GEORGE W. ....	Lisbon
PILLSBURY, FRED S. ....	16 Penacook St., Manchester
PILLSBURY, HERBERT L. ....	Sutton
PILLSBURY, ROSECRANS W. ....	Londonderry (P. O., Derry)
PLUMMER, BARD B. ....	Milton (P. O., R. D., Union)
PLUMMER, WILLIAM A. ....	Laconia
POUND, WILLIAM HATHAWAY.....	Wolfeboro
PRESCOTT, BENJAMIN F. ....	Milford
PRESCOTT, HERBERT M. ....	Kensington
PRICE, WILLIAM E. ....	Lisbon
PRINCE, GEORGE A. ....	New Boston
PULSIFER, WILLARD C.....	Campton (P. O., R. D. No. 5, Plymouth)
QUIMBY, FRANK P. ....	15 Water St., Concord
RAND, GEORGE D. ....	Chester
RANDALL, HAROLD E. ....	Chesterfield (P. O., W. Chesterfield)
REDFIELD, HORACE A. ....	398 Bridge St., Manchester
REED, FRANK .....	Unity

RICE, HARRIS H. ....	Rindge
RINES, WILLIAM E. ....	12 Roosevelt Ave., Dover
RIPLEY, LEON D. ....	Stewartstown
ROBICHAUD, LEON F. ....	Nashua
ROGERS, CHARLES D. ....	Pembroke (P. O., Suncook)
ROGERS, FRANK A. ....	Newport
ROLLINS, ELLSWORTH H. ....	Alton
ROY, CLEMENT P. ....	Somersworth
ROY, VICTOR W. ....	104 Sagamore St., Manchester
RYAN, JOHN J. ....	234 Green St., Manchester
RYAN, PATRICK J. ....	293 Auburn St., Manchester
RYDIN, CARL E. ....	341 Pearl St., Manchester
SALVAIL, NARCISSE H. ....	96 Canal St., Nashua
SANBORN, HENRY C. ....	Auburn
SANDERS, WALTER R. ....	Derry
SARGENT, ELMER U. ....	Concord (P. O., Penacook)
SARGENT, FRANK H. ....	Pittsfield
SAWYER, EUGENE E. ....	Atkinson (Atkinson Depot)
SAYERS, JAMES A. ....	1470 Elm St., Manchester
SCAMMON, JOHN ....	Exeter
SCHELLENBERG, HERMAN A. ....	301 Amherst St., Manchester
SCHIENCK, MARTIN L. ....	Tamworth
SCHOOLCRAFT, AZRO H. ....	Dorchester
SCOTT, FRED A. ....	Nelson
SEAVER, ELWYN W. ....	Harrisville (P. O., Chesham)
SHAW, ELIJAH R. ....	Nashua
SHAW, FREDERICK B. ....	Chichester (P. O., North Chichestér)
SHAW, JOHN ....	Salisbury
SHAW, THOMAS B. ....	North Hampton
SHERMAN, HIRAM G. ....	Claremont
SHERRY, THOMAS ....	245 Central Ave., Dover
SHIRLEY, ARTHUR R. ....	Conway (P. O., Fryeburg, Me.)
SHURTLEFF, MERRILL ....	Lancaster
SISE, FREDERICK M. ....	Portsmouth
SLEEPER, PERLEY H. ....	Alexandria (P. O., R. D. No. 1, Bristol)
SMART, ANSEL C. ....	Bennington
SMART, EUGENE ....	14 Essex St., Dover
SMITH, BURTON L. ....	Brentwood (P. O., R. D., Exeter)

SMITH, EDGAR W. ....	Center Harbor
SMITH, FRANK I. ....	87 Portland St., Dover
SMITH, HARLAN C. ....	Deering
SMITH, HERBERT E. ....	Haverhill (P. O., Pike)
SNOW, LESLIE P. ....	Rochester
SPALDING, HENRY E. ....	Stoddard
SPAULDING, HARRY W. ....	727 Beech St., Manchester
SPRING, ARTHUR W. ....	Laconia
STANLEY, ALFRED ....	Lincoln
STEVENS, ALVA M. ....	R. D., Orford
STODDARD, EDWARD PERCY.....	Portsmouth
STONE, GEORGE W. ....	Andover
STREETER, FRANK S. ....	North Main St., Concord
STUART, WALTER D. ....	Eaton (P. O., Snowville)
STURTEVANT, ARTHUR F. ....	Concord
SULLIVAN, CORNELIUS J., JR. ....	308 Calef Road, Manchester
SWEENEY, HENRY L. ....	Kingston
TARBELL, CHARLES H....	Lyndeborough (P. O., So. Lyndeborough)
TEMPLETON, ERNEST G. ....	Exeter
THERIAULT, GEORGE ....	48 Chestnut St., Nashua
THOMAS, ALVIN E. ....	Strafford
THOMPSON, ALBERT W. ....	74 Allison St., Concord
TILTON, ELMER S. ....	193 Pleasant St., Laconia
TILTON, FRANK B. ....	East Kingston
TOBEY, CHARLES W. ....	Temple (P. O., Manchester)
TOWLE, GEORGE H., JR. ....	Newmarket
TOWLE, JOHN G. ....	Northwood
TOWLE, LEWIS L.....	Loudon (P. O., R. D. No. 2, Pittsfield)
TOWNE, OMAR A. ....	82 Pleasant St., Franklin
TRICKEY, WILLIAM H. ....	Tilton
TRUE, FRANK W. ....	Plainfield (P. O., R. D. No. 3, Windsor, Vt.)
TUCK, WILLIS C. ....	Danville
*TYNG, THEODOSIUS S. ....	Ashland
*UPDYKE, FRANK A. ....	Hanover
UPTON, ROBERT W. ....	Bow
VARNEY, CHARLES W. ....	Rochester

---

\*One-half vote.

VEAZIE, GEORGE A. ....	Littleton
WALDRON, JOHN .....	Farmington
WALKER, PERLEY .....	Grantham
WALLACE, JAMES B. ....	Canaan
WARD, THOMAS A. ....	Lafayette Road, Portsmouth
WATSON, LABAN M. ....	Randolph
WATSON, WILLIAM H. ....	Keene
WATERMAN, THOMAS P. ....	Lebanon
WEBER, HENRY .....	192 Warner St., Manchester
WELCH, JOHN T. ....	Dover
WELLMAN, JERRY P. ....	164 Roxbury St., Keene
WELLMAN, JUSTIN O. ....	New London
WELLS, WESLEY S. ....	Wilmot
WELPLEY, JOHN G. ....	159 Douglass St., Manchester
WENDALL, FRANK H. ....	Orange
WENTWORTH, ALVIN F. ....	Plymouth
WENTWORTH, CHARLES A. ....	7 Broadway, Dover
WENTWORTH, WALTER I. ....	Jackson
WESCOTT, ERNEST C. ....	Central Sq., Rochester
WESLEY, JOHN H. ....	Dover
WESTON, EDWIN D. ....	Derry
WETHERELL, ALBERT S. ....	Exeter
WHEELER, ROBERT E. ....	522 River Road, North, Manchester
WHEELER, WILLIAM W. ....	Canterbury
WHITCOMB, CHARLES W. ....	Stratham
WHITMAN, ASA A. ....	Westmoreland
WHITNEY, GEORGE J. ....	Barnstead
WHITNEY, WILLARD R. ....	Goshen
WIGHT, JOSEPH HOWARD .....	Berlin
WILLEY, GEORGE H. ....	Newmarket
WILSON, ALLAN M. ....	18 Clarke St., Manchester
WILSON, FRANK D. ....	Salem (P. O., Salem Depot)
WINN, JOHN T. ....	Nashua
WOODBURY, CHESTER T. ....	Salem
WOODBURY, ELMER E. ....	Woodstock
WOODS, EDWARD .....	Bath
WOODWARD, FRED U. ....	Dummer
WORTHEN, EUGENE B. ....	515 Hall St., Manchester

WRIGHT, ROBERT M. ....	Sanbornton (P. O., Franklin)
YOUNG, CHARLES A. ....	Easton
YOUNG, FRED A. ....	Laconia
YOUNG, JOHN ....	Rochester

## Cities and Towns

TOWNS.	Congress'l Dist.	Coun- cilor Dist.	Sen- atorial Dist.	Repre- sentatives 1919.	County.
Acworth .....	2	5	8	1	Sullivan.
Albany .....	1	1	4	1	Carroll.
Alexandria .....	2	1	5	1	Grafton.
Allenstown .....	1	5	14	1	Merrimack.
Alstead .....	2	4	10	1	Cheshire.
Alton .....	1	2	6	1	Belknap.
Amherst .....	2	4	12	1	Hillsborough.
Andover .....	2	5	7	1	Merrimack.
Antrim .....	2	4	9	1	Hillsborough.
Ashland .....	2	1	5	1	Grafton.
Atkinson .....	1	2	23	1	Rockingham.
Auburn .....	1	3	22	1	Rockingham.
Barnstead .....	1	2	6	1	Belknap.
Barrington .....	1	2	21	1	Strafford.
Bartlett .....	1	1	4	1	Carroll.
Bath .....	2	1	3	1	Grafton.
Bedford .....	1	4	14	1	Hillsborough.
Belmont .....	1	2	6	1	Belknap.
Bennington .....	2	4	11	1	Hillsborough.
Benton .....	2	1	3	1	Grafton.
Berlin—					
Ward 1.....	2	1	1	3	Coös.
Ward 2.....	2	1	1	3	Coös.
Ward 3.....	2	1	1	3	Coös.
Ward 4.....	2	1	1	1	Coös.
Bethlehem .....	2	1	2	1	Grafton.
Boscawen .....	2	5	7	1	Merrimack.
Bow .....	2	5	14	1	Merrimack.
Bradford .....	2	5	9	1	Merrimack.
Brentwood .....	1	2	23	1	Rockingham.
Bridgewater .....	2	1	5	1	Grafton.
Bristol .....	2	1	5	1	Grafton.

TOWNS.	Congress'l Dist.	Coun- cilor Dist.	Sen- atorial Dist.	Repre- sentatives 1919.	County.
Brookfield .....	1	2	4	1	Carroll.
Brookline .....	2	4	12	..	Hillsborough.
Campton .....	2	1	3	1	Grafton.
Canaan .....	2	1	5	1	Grafton.
Candia .....	1	3	22	1	Rockingham.
Canterbury .....	1	5	7	1	Merrimack.
Carroll .....	2	1	2	1	Coös.
Center Harbor ....	1	5	6	1	Belknap.
Charlestown .....	2	5	8	1	Sullivan.
Chatham .....	1	1	4	1	Carroll.
Chester .....	1	3	22	1	Rockingham.
Chesterfield .....	2	4	10	1	Cheshire.
Chichester .....	1	5	14	1	Merrimack.
Claremont .....	2	5	8	6	Sullivan.
Clarksville .....	2	1	2	1	Coös.
Colebrook .....	2	1	2	2	Coös.
Columbia .....	2	1	2	1	Coös.
Concord—					
Ward 1.....	2	5	7	2	Merrimack.
Ward 2.....	2	5	7	1	Merrimack.
Ward 3.....	2	5	9	1	Merrimack.
Ward 4.....	2	5	15	3	Merrimack.
Ward 5.....	2	5	15	2	Merrimack.
Ward 6.....	2	5	15	3	Merrimack.
Ward 7.....	2	5	9	3	Merrimack.
Ward 8.....	2	5	15	1	Merrimack.
Ward 9.....	2	5	15	2	Merrimack.
Conway .....	1	1	4	3	Carroll.
Cornish .....	2	5	8	1	Sullivan.
Croydon .....	2	5	8	..	Sullivan.
Dalton .....	2	1	2	1	Coös.
Danbury .....	2	5	7	1	Merrimack.
Danville .....	1	2	23	1	Rockingham.
Deerfield .....	1	2	22	1	Rockingham.
Deering .....	2	4	9	..	Hillsborough.
Derry .....	1	3	22	4	Rockingham.
Dorchester .....	2	1	5	1	Grafton.
Dover—					
Ward 1.....	1	2	21	2	Strafford.
Ward 2.....	1	2	21	3	Strafford.
Ward 3.....	1	2	21	2	Strafford.
Ward 4.....	1	2	21	3	Strafford.
Ward 5.....	1	2	21	1	Strafford.
Dublin .....	2	4	11	1	Cheshire.
Dummer .....	2	1	1	1	Coös.
Dunbarton .....	2	5	14	..	Merrimack.
Durham .....	1	2	21	1	Strafford.

TOWNS.	Con- gress'l Dist.	Coun- cilor Dist.	Sen- atorial Dist.	Repre- sentatives 1919.	County.
East Kingston .....	1	2	23	..	Rockingham.
Easton .....	2	1	3	1	Grafton.
Eaton .....	1	1	4	..	Carroll.
Effingham .....	1	1	4	1	Carroll.
Ellsworth .....	2	1	5	..	Grafton.
Enfield .....	2	1	5	1	Grafton.
Epping .....	1	2	23	1	Rockingham.
Epsom .....	1	5	14	1	Merrimack.
7 Errol .....	2	1	1	1	Coös.
Exeter .....	1	2	23	4	Rockingham.
Farmington .....	1	2	20	2	Strafford.
Fitzwilliam .....	2	4	11	1	Cheshire.
Francestown .....	2	4	9	1	Hillsborough.
Franconia .....	2	1	2	1	Grafton.
Franklin—					
Ward 1.....	2	5	7	1	Merrimack.
Ward 2.....	2	5	7	2	Merrimack.
Ward 3.....	2	5	7	2	Merrimack.
Freedom .....	1	1	4	1	Carroll.
Fremont .....	1	2	23	1	Rockingham.
Gilford .....	1	2	6	1	Belknap.
7 Gilmanton .....	1	2	6	1	Belknap.
Gilsum .....	2	4	10	1	Cheshire.
Goffstown .....	1	4	14	2	Hillsborough.
Gorham .....	2	1	1	2	Coös.
Goshen .....	2	5	8	..	Sullivan.
Grafton .....	2	1	5	1	Grafton.
Grantham .....	2	5	8	1	Sullivan.
Greenfield .....	2	4	12	1	Hillsborough.
Greenland .....	1	2	24	1	Rockingham.
Greenville .....	2	4	12	1	Hillsborough.
7 Groton .....	2	1	5	..	Grafton.
Hampstead .....	1	2	23	1	Rockingham.
Hampton .....	1	2	23	1	Rockingham.
Hampton Falls ...	1	2	23	1	Rockingham.
Hancock .....	2	4	11	1	Hillsborough.
Hanover .....	2	1	5	2	Grafton.
Harrisville .....	2	4	11	1	Cheshire.
Hart's Location ...	1	1	4	..	Carroll.
Haverhill .....	2	1	3	3	Grafton.
Hebron .....	2	1	5	1	Grafton.
7 Henniker .....	2	5	9	1	Merrimack.
Hill .....	2	5	7	1	Merrimack.
Hillsborough .....	2	4	9	2	Hillsborough.
Hinsdale .....	2	4	11	1	Cheshire.
Holderness .....	2	1	3	1	Grafton.
Hollis .....	2	4	12	1	Hillsborough.

TOWNS.	Congress <sup>1</sup> Dist.	Coun- cilor Dist.	Sen- atorial Dist.	Repre- sentatives 1919.	County.
Hooksett .....	1	3	14	1	Merrimack.
Hopkinton .....	2	5	9	1	Merrimack.
Hudson .....	1	4	22	1	Hillsborough.
Jackson .....	1	1	4	1	Carroll.
<sup>1/0</sup> Jaffrey .....	2	4	11	2	Cheshire.
Jefferson .....	2	1	2	1	Coös.
Keene—					
Ward 1.....	2	4	10	2	Cheshire.
Ward 2.....	2	4	10	2	Cheshire.
Ward 3.....	2	4	10	2	Cheshire.
Ward 4.....	2	4	10	1	Cheshire.
Ward 5.....	2	4	10	1	Cheshire.
Kensington .....	1	2	23	..	Rockingham.
Kingston .....	1	2	23	1	Rockingham.
Laconia—					
Ward 1.....	1	5	6	1	Belknap.
Ward 2.....	1	5	6	2	Belknap.
Ward 3.....	1	5	6	1	Belknap.
Ward 4.....	1	5	6	2	Belknap.
Ward 5.....	1	5	6	2	Belknap.
Ward 6.....	1	5	6	2	Belknap.
Lancaster .....	2	1	2	3	Coös.
Landaff .....	2	1	3	1	Grafton.
Langdon .....	2	5	8	..	Sullivan.
Lebanon .....	2	1	5	5	Grafton.
<sup>1/0</sup> Lee .....	1	2	21	1	Strafford.
Lempster .....	2	5	8	..	Sullivan.
Lincoln .....	2	1	3	1	Grafton.
Lisbon .....	2	1	3	2	Grafton.
Litchfield .....	1	4	22	1	Hillsborough.
Littleton .....	2	1	3	3	Grafton.
Livermore .....	2	1	4	..	Grafton.
Londonderry .....	1	3	22	1	Rockingham.
Loudon .....	1	5	14	1	Merrimack.
Lyman .....	2	1	3	..	Grafton.
<sup>30</sup> Lyme .....	2	1	5	1	Grafton.
Lyndeborough .....	2	4	12	1	Hillsborough.
Madbury .....	1	2	21	..	Strafford.
Madison .....	1	1	4	1	Carroll.
Manchester—					
Ward 1.....	1	3	16	3	Hillsborough.
Ward 2.....	1	3	16	4	Hillsborough.
Ward 3.....	1	3	17	6	Hillsborough.
Ward 4.....	1	3	17	5	Hillsborough.
Ward 5.....	1	3	18	9	Hillsborough.
Ward 6.....	1	3	22	5	Hillsborough.
Ward 7.....	1	3	18	3	Hillsborough.

TOWNS.	Congress'l Dist.	Coun- cilor Dist.	Sen- atorial Dist.	Repre- sentatives 1919.	County.
Ward 8.....	1	3	18	4	Hillsborough.
Ward 9.....	1	3	16	5	Hillsborough.
Ward 10.....	1	3	17	3	Hillsborough.
Ward 11.....	1	3	18	3	Hillsborough.
Ward 12.....	1	3	19	4	Hillsborough.
Ward 13.....	1	3	19	5	Hillsborough.
Marlborough .....	2	4	11	1	Cheshire.
Marlow .....	2	4	10	1	Cheshire.
Mason .....	2	4	12	..	Hillsborough.
Meredith .....	1	5	6	1	Belknap.
Merrimack .....	1	4	12	1	Hillsborough.
140 Middleton .....	1	2	20	1	Strafford.
Milan .....	2	1	1	1	Coös.
Milford .....	2	4	12	3	Hillsborough.
Milton .....	1	2	20	1	Strafford.
Monroe .....	2	1	3	1	Grafton.
Mont Vernon .....	2	4	12	..	Hillsborough.
Moultonborough ...	1	1	4	1	Carroll.
Nashua—					
Ward 1.....	2	4	12	2	Hillsborough.
Ward 2.....	2	4	12	2	Hillsborough.
Ward 3.....	2	4	13	3	Hillsborough.
Ward 4.....	2	4	13	1	Hillsborough.
Ward 5.....	2	4	13	2	Hillsborough.
Ward 6.....	2	4	13	1	Hillsborough.
Ward 7.....	2	4	13	3	Hillsborough.
Ward 8.....	2	4	13	3	Hillsborough.
Ward 9.....	2	4	13	4	Hillsborough.
Nelson .....	2	4	10	1	Cheshire.
New Boston .....	2	4	14	1	Hillsborough.
150 Newbury .....	2	5	9	..	Merrimack.
Newcastle .....	1	2	24	1	Rockingham.
New Durham.....	1	2	20	1	Strafford.
Newfields .....	1	2	23	1	Rockingham.
New Hampton ....	1	5	5	1	Belknap.
Newington .....	1	2	24	1	Rockingham.
New Ipswich .....	2	4	12	1	Hillsborough.
New London .....	2	5	7	1	Merrimack.
Newmarket .....	1	2	24	3	Rockingham.
Newport .....	2	5	8	3	Sullivan.
60 Newton .....	1	2	23	1	Rockingham.
Northfield .....	1	5	7	1	Merrimack.
North Hampton ...	1	2	23	1	Rockingham.
Northumberland ..	2	1	2	2	Coös.
Northwood .....	1	2	22	1	Rockingham.
Nottingham .....	1	2	22	1	Rockingham.

TOWNS.	Congress'l Dist.	Coun- cilor Dist.	Sen- atorial Dist.	Repre- sentatives 1919.	County.
Orange .....	2	1	5	..	Grafton.
Orford .....	2	1	5	1	Grafton.
Ossipee .....	1	1	4	1	Carroll.
Pelham .....	1	4	22	1	Hillsborough.
170 Pembroke .....	1	5	14	3	Merrimack.
Peterborough .....	2	4	11	2	Hillsborough.
Piermont .....	2	1	3	1	Grafton.
Pittsburg .....	2	1	2	1	Coös.
Pittsfield .....	1	5	14	2	Merrimack.
Plainfield .....	2	5	8	1	Sullivan.
Plaistow .....	1	2	23	1	Rockingham.
Plymouth .....	2	1	3	2	Grafton.
Portsmouth—					
Ward 1.....	1	2	24	2	Rockingham.
Ward 2.....	1	2	24	3	Rockingham.
Ward 3.....	1	2	24	2	Rockingham.
Ward 4.....	1	2	24	1	Rockingham.
Ward 5.....	1	2	24	1	Rockingham.
Randolph .....	2	1	1	..	Coös.
180 Raymond .....	1	3	22	1	Rockingham.
Richmond .....	2	4	11	..	Cheshire.
Rindge .....	2	4	11	1	Cheshire.
Rochester—					
Ward 1.....	1	2	20	1	Strafford.
Ward 2.....	1	2	20	1	Strafford.
Ward 3.....	1	2	20	1	Strafford.
Ward 4.....	1	2	20	2	Strafford.
Ward 5.....	1	2	20	1	Strafford.
Ward 6.....	1	2	20	2	Strafford.
Rollinsford .....	1	2	21	2	Strafford.
Roxbury .....	2	4	10	..	Cheshire.
Rumney .....	2	1	5	1	Grafton.
Rye .....	1	2	24	1	Rockingham.
Salem .....	1	3	22	2	Rockingham.
Salisbury .....	2	5	9	..	Merrimack.
Sanbornton .....	1	5	6	1	Belknap.
Sandown .....	1	2	23	..	Rockingham.
Sandwich .....	1	1	4	1	Carroll.
Seabrook .....	1	2	23	1	Rockingham.
Sharon .....	2	4	11	..	Hillsborough.
Shelburne .....	2	1	1	..	Coös.
Somersworth—					
Ward 1.....	1	2	20	1	Strafford.
Ward 2.....	1	2	20	1	Strafford.
Ward 3.....	1	2	20	1	Strafford.
Ward 4.....	1	2	20	2	Strafford.
Ward 5.....	1	2	20	1	Strafford.

TOWNS.	Con- gress'l Dist.	Coun- cilor Dist.	Sen- atorial Dist.	Repre- sentatives 1919.	County.
South Hampton ...	1	2	23	1	Rockingham.
Springfield .....	2	5	8	..	Sullivan.
Stark .....	2	1	2	..	Coös.
20 Stewartstown .....	2	1	2	1	Coös.
Stoddard .....	2	4	10	1	Cheshire.
Strafford .....	1	2	20	1	Strafford.
Stratford .....	2	1	2	1	Coös.
Stratham .....	1	2	24	1	Rockingham.
Sullivan .....	2	4	10	1	Cheshire.
Sunapee .....	2	5	8	1	Sullivan.
Surry .....	2	4	10	1	Cheshire.
Sutton .....	2	5	9	1	Merrimack.
Swanzy .....	2	4	11	1	Cheshire.
Tamworth .....	1	1	4	1	Carroll.
Temple .....	2	4	12	1	Hillsborough.
Thornton .....	2	1	3	1	Grafton.
Tilton .....	1	5	7.	2	Belknap.
Troy .....	2	4	11	1	Cheshire.
Tuftonboro .....	1	1	4	1	Carroll.
Unity .....	2	5	8	1	Sullivan.
Wakefield .....	1	2	4	1	Carroll.
Walpole .....	2	4	10	2	Cheshire.
Warner .....	2	5	9	1	Merrimack.
Warren .....	2	1	5	1	Grafton.
Washington .....	2	5	8	..	Sullivan.
Waterville .....	2	1	4	..	Grafton.
Weare .....	2	4	14	1	Hillsborough.
Webster .....	2	5	9	1	Merrimack.
Wentworth .....	2	1	5	1	Grafton.
Wentworth's Loca- tion .....	2	1	1	1	Coös.
Westmoreland .....	2	4	10	1	Cheshire.
Whitefield .....	2	1	2	1	Coös.
Wilmot .....	2	5	7	1	Merrimack.
Wilton .....	2	4	12	1	Hillsborough.
Winchester .....	2	4	11	2	Cheshire.
Windham .....	1	3	22	1	Rockingham.
Windsor .....	2	4	9	1	Hillsborough.
30 Wolfeboro .....	1	1	4	2	Carroll.
Woodstock .....	2	1	3	1	Grafton.

## UNINCORPORATED PLACES.

*Coo's County.*

Bean's Grant	Green's Grant	Odell
Bean's Purchase	Gilmanton and Atkinson	Pinkham's Grant
Cambridge	Academy Grant	Sargent's Purchase
Chandler's Purchase	Hadley's Purchase	Second College Grant
Crawford's Purchase	Kilkenny	Success
Cutt's Grant	Low and Burbank's	Thompson and Meserve's
Dixville	Grant	Purchase
Dix's Grant	Martin's Location	
Erving's Grant	Millsfield	

*Carroll County.*

Hale's Location.

## Post Offices in New Hampshire

Acworth	Center Effingham	East Hampstead
Alexandria	Center Harbor	East Haverhill
Alstead	Center Sandwich	East Hebron
Alstead Center	Center Strafford	East Jaffrey
Alton	Center Tuftonboro	East Kingston
Alton Bay	Charlestown	East Lempster
Amherst	Chatham	East Madison
Andover	Cheever	East Rindge
Antrim	Chesham	East Rochester
Ashland	Chester	East Springfield
Ashuelot	Chesterfield	East Sullivan
Atkinson Depot	Chichester	East Swanzy
Auburn	Chocorua	East Wakefield
Barnstead	Claremont	East Washington
Bartlett	Claremont Junction	East Weare
Bath	Clintongrove	East Westmoreland
Bear Island	Colebrook	East Wolfeboro
Beebe River	Concord	Eaton Center
Belmont	Contoocook	Effingham
Bemis	Conway	Effingham Falls
Bennett's Landing	Cornish Flat	Elkins
Bennington	Crawford House	Elmwood
Berlin	Croydon	Enfield
Bethlehem	Crystal	Enfield Center
Blodgett Landing	Danbury	Epping
Boscawen	Danville	Epsom
Bradford	Deerfield	Errol
Bretton Woods	Derry	Etna
Bridgewater	Dixville Notch	Exeter
Bristol	Dover	Fabyan House
Brookline	Drewsville	Fairview
Burkehaven	Dublin	Farmington
Campton	Dunbarton	Fitzwilliam
Canaan	Durham	Fitzwilliam Depot
Canaan Center	East Alstead	Flume House
Candia	East Andover	Francestown
Canobie Lake	East Barrington	Franconia
Canterbury	East Candia	Franklin
Cascade	East Canterbury	Freedom
Center Barnstead	East Deering	Fremont
Center Conway	East Derry	George's Mills

Gerrish	Londonderry	Northumberland
Gilmanton	Loudon	North Wakefield
Gilmanton Iron Works	Lyme	North Weare
Gilsum	Lyme Center	Northwood
Glen	Madbury	Northwood Center
Glencliff	Madison	Northwood Narrows
Goffstown	Manchester	Northwood Ridge
Gonic	Maplewood	North Woodstock
Gorham	Marlboro	Nottingham
Goshen	Marlboro Depot	Orford
Gossville	Marlow	Orfordville
Grafton	Mascoma	Ossipee
Grafton Center	Mason	Ossipee Valley
Granite	Meadows	Pelham
Grantham	Melvin Mills	Pembroke
Grasmere	Melvin Village	Pequaket
Greenfield	Meredith	Percy
Greenland	Meredith Center	Peterboro
Greenville	Meriden	Pierce Bridge
Groton	Merrimack	Piermont
Groveton	Milan	Pike
Guild	Milford	Pittsburg
Hampstead	Mill Village	Pittsfield
Hampton	Milton	Plainfield
Hampton Beach	Milton Mills	Plaistow
Hampton Falls	Mirror Lake	Plymouth
Hancock	Monadnock	Ponemah
Hanover	Monroe	Portsmouth
Hanover Centre	Mont Vernon	Potter Place
Harrisville	Moultonboro	Profile House
Haverhill	Moultonville	Province Lake
Hebron	Mountainview	Quaker City
Hedding	Mount Carrigain	Quincy
Henniker	Mount Sunapee	Randolph
Hill	Mount Washington	Raymond
Hillsboro	Munsonville	Redstone
Hillsboro' Upper Village	Nashua	Reed's Ferry
Hinsdale	Nelson	Rindge
Holderness	New Boston	Riverdale
Hollis	Newbury	Riverton
Hollis Depot	New Castle	Roby's Corner
Hooksett	New Durham	Rochester
Hopkinton	Newfields	Rockingham
Hudson	New Hampton	Rumney
Intervale	New Ipswich	Rumney Depot
Jackson	New London	Rye
Jaffrey	New Market	Rye Beach
Jefferson	Newport	Rye North Beach
Jefferson Highland	Newton	Salem
Kearsarge	Newton Junction	Salem Depot
Keene	North Charlestown	Salisbury
Kelleyville	North Chatham	Salmon Falls
Kingston	North Chichester	Sanbornton
Laconia	North Conway	Sanbornville
Lancaster	North Danville	Sandown
Leavitt's Hill	North Dorchester	Sandwich
Lebanon	North Epping	Seabrook
Lee	North Groton	Shelburne
Leighton's Corners	North Hampton	Short Falls
Lempster	North Haverhill	Silver Lake
Lincoln	North Newport	Smithtown
Lisbon	North Rochester	Smithville
Little Boar's Head	North Salem	Snowville
Littleton	North Sandwich	Somersworth
Livermore	North Stratford	Soo Nipi Park
Lochmere	North Sutton	South Acworth

South Chatham	Thornton's Ferry	Westmoreland
South Danbury	Tilton	Westmoreland Depot
South Danville	Troy	West Nottingham
South Deerfield	Tuftonboro	West Ossipee
South Effingham	Twin Mountain	West Peterboro
South Lee	Union	West Rindge
South Lyndeboro	Unity	West Rumney
South Merrimack	Wakefield	West Rye
South Newbury	Walpole	West Salisbury
South Sutton	Warner	West Springfield
South Tamworth	Warren	West Stewartstown
South Weare	Washington	West Swanzey
Spofford	Waterloo	West Thornton
Springfield	Water Village	Westville
Stark	Waterville	West Windham
Starr King	Weare	Whiteface
State Line	Wendell	Whitefield
Stinson Lake	Wentworth	Whittier
Stoddard	Wentworth's Location	Wilmot
Strafford	West Alton	Wilmot Flat
Stratford	West Andover	Wilton
Stratham	West Barrington	Winchester
Sugar Hill	West Campton	Windham Depot
Sullivan	West Canaan	Winnepesaukee
Sunapee	West Chesterfield	Winnisquam
Suncook	West Claremont	Winona
Surry	West Epping	Wolfeboro
Sutton	West Hampstead	Wolfeboro Falls
Swanzey	West Henniker	Wonalancet
Tamworth	West Hopkinton	Woodman
Temple	West Lebanon	Woodstock
The Weirs	West Milan	Woodsville

## Special Congressional Election, 1917.

Congressman Cyrus A. Sulloway of Manchester, who represented the first district 20 years, was reelected at the general election of 1916, and died early in 1917. A special election was held to fill the unexpired term on May 29, 1917, and resulted in the choice of Sherman E. Burroughs of Manchester, the Republican candidate, by the following vote:

Sherman E. Burroughs, Manchester, r. ....	17,571
Patrick H. Sullivan, Manchester, d. ....	16,310
Charles W. Greene, Manchester (s).....	123
Scattering .....	17
<hr/>	
Total vote .....	34,021
Plurality for Burroughs .....	1,261
Majority for Burroughs .....	1,121

The following was the vote by towns and wards:

FIRST CONGRESSIONAL DISTRICT.	Burroughs.	Sullivan.	Green.	Scattering.
Albany .....	10	16	..	..
Allenstown .....	64	103	..	..
Alton .....	164	96	..	..
Atkinson .....	56	15	..	..
Auburn .....	78	60	..	..
Barnstead .....	130	95	..	..
Barrington .....	118	29	..	..
Bartlett .....	41	36	..	..
Bedford .....	126	62	1	..
Belmont .....	124	101	..	1
Brentwood .....	90	13	..	..
Brookfield .....	26	26	..	..
Candia .....	70	80	..	..
Canterbury .....	65	44	..	..
Center Harbor .....	42	46	..	..
Chatham .....	14	31	..	..
Chester .....	104	28	..	..
Chichester .....	78	61	..	..
Conway .....	369	184	..	..
Danville .....	97	20	..	..
Deerfield .....	115	53	..	..
Derry .....	403	447	..	..
Dover—Ward 1 .....	291	176	7	..
Ward 2 .....	229	222	7	1
Ward 3 .....	275	131	..	..
Ward 4 .....	237	240	2	..
Ward 5 .....	10	163	1	..
Durham .....	105	45	..	..
East Kingston .....	43	51	..	..
Eaton .....	33	29	..	..
Effingham .....	61	23	..	..
Epping .....	87	175	..	2
Epsom .....	77	69	..	..
Exeter .....	500	253	..	..
Farmington .....	384	145	..	2
Freedom .....	58	82	..	..
Fremont .....	97	13	..	..
Gilford .....	86	43	..	..
Gilmanton .....	114	55	..	..
Goffstown .....	293	178	..	1
Greenland .....	80	35	..	..
Hampstead .....	90	23	..	..
Hampton .....	214	59	..	..
Hampton Falls .....	72	7	..	..
Hart's Location .....	1	1	..	..
Hooksett .....	152	139	..	..
Hudson .....	164	44	..	..
Jackson .....	56	28	..	..
Kensington .....	35	21	..	..
Kingston .....	112	34	..	..
Laconia—Ward 1 .....	74	82	..	..
Ward 2 .....	145	140	2	..
Ward 3 .....	83	51	..	..
Ward 4 .....	142	103	..	..
Ward 5 .....	168	118	4	..
Ward 6 .....	257	106	..	..

FIRST CONGRESSIONAL DISTRICT.	Burroughs.	Sullivan.	Green.	Scattering.
Lee	55	32	..	..
Litchfield	28	19	..	..
Londonderry	169	61	..	..
Loudon	81	59	..	..
Madbury	38	33	..	..
Madison	62	30	..	..
Manchester—Ward 1	389	198	..	..
Ward 2	458	357	4	..
Ward 3	428	470	3	2
Ward 4	340	411	5	..
Ward 5	96	755	4	..
Ward 6	396	506	4	..
Ward 7	80	728	3	..
Ward 8	283	486	1	..
Ward 9	291	367	1	..
Ward 10	233	284	17	..
Ward 11	139	569	26	..
Ward 12	134	393	13	..
Ward 13	139	429	..	..
Meredith	245	192	..	..
Merrimack	116	49	1	..
Middleton	22	36	..	..
Milton	230	77	..	..
Moultonborough	219	14	..	..
Newcastle	29	61	..	..
New Durham	23	25	..	..
Newfields	49	47	..	..
New Hampton	75	23	..	..
Newington	19	16	..	..
Newmarket	160	281	..	..
Newton	126	18	..	..
Northfield	133	99	..	..
North Hampton	85	31	..	1
Northwood	122	54	..	..
Nottingham	89	49	..	..
Ossipee	196	111	..	..
Pelham	45	31	..	..
Pembroke	121	180	..	..
Pittsfield	274	178	..	..
Plaistow	138	28	..	1
Portsmouth—Ward 1	173	316	3	..
Ward 2	392	396	2	2
Ward 3	84	255	1	..
Ward 4	149	129	6	1
Ward 5	69	123	3	..
Raymond	94	137	..	..
Rochester—Ward 1	156	83	..	..
Ward 2	139	125	2	1
Ward 3	137	57	..	..
Ward 4	102	198	..	..
Ward 5	145	72	..	..
Ward 6	221	92	..	1
Rollinsford	103	103	..	..
Rye	91	60	..	..
Salem	244	57	..	..
Sanbornton	105	50	..	1

FIRST CONGRESSIONAL DISTRICT.	Burroughs.	Sullivan.	Green.	Scattering.
Sandown .....	44	30	..	..
Sandwich .....	112	80	..	..
Seabrook .....	130	31	..	..
Somersworth—Ward 1 .....	71	101	..	..
Ward 2 .....	71	129	..	..
Ward 3 .....	44	113	..	..
Ward 4 .....	14	233	..	..
Ward 5 .....	16	118	..	..
South Hampton .....	26	16	..	..
Strafford .....	88	27	..	..
Stratham .....	75	56	..	..
Tamworth .....	103	42	..	..
Tilton .....	176	205	..	..
Tuftonboro .....	79	36	..	..
Wakefield .....	141	92	..	..
Windham .....	69	19	..	..
Wolfeboro .....	294	212	..	..
Totals .....	17,562	16,310	213	17

## Special Councilor Elections.

For the first time in the state's history, death invaded the ranks of the governor's council during the administration of Governor Keyes, Councilor Edward H. Carroll of Warner died in 1917 and Councilor Miles W. Gray of Columbia in 1918.

A special election was held in the fifth and first districts represented by the deceased councilors in connection with the primary election Sept. 3, 1918. Both the deceased councilors were Republicans, and Republican conventions called for the purpose at Concord and Haverhill nominated John H. Brown of Concord and Herbert I. Goss of Berlin to fill the vacancies. The Democrats held conventions and decided to make no nominations.

The result of the election was as follows:

### First district:

Herbert I. Goss, Berlin, r. ....	3,270
Scattering .....	99

### Second district:

John H. Brown, Concord, r. ....	3,809
Scattering .....	265

COUNCILOR DISTRICT No. 1.	Goss.	Scattering.	COUNCILOR DISTRICT No. 1. —Concluded.	Goss.	Scattering.
Albany	20	..	Hebron	5	..
Alexandria	8	..	Holderness	58	..
Ashland	32	3	Jackson	13	1
Bartlett	6	..	Jefferson	45	..
Bath	18	..	Lancaster	116	2
Benton	..	..	Landaff	14	..
Berlin—			Lebanon	79	1
Ward 1	121	3	Lincoln	40	1
Ward 2	128	..	Lisbon	100	3
Ward 3	24	..	Littleton	61	1
Ward 4	61	..	Livermore	..	6
Bethlehem	8	..	Lyman	7	..
Bridgewater	..	..	Lyme	117	..
Bristol	32	..	Madison	76	4
Campton	40	..	Milan	29	4
Canaan	205	7	Monroe	32	..
Carroll	19	9	Northumberland	85	..
Chatham	3	..	Orange	3	..
Clarksville	4	..	Orford	55	..
Colebrook	73	3	Ossipee	106	5
Columbia	47	..	Piermont	19	..
Conway	143	1	Pittsburg	45	..
Dalton	28	..	Plymouth	65	2
Dorchester	15	..	Randolph	6	1
Dummer	11	..	Rumney	29	..
Easton	..	9	Sandwich	30	..
Eaton	20	5	Shelburne	18	..
Effingham	43	1	Stark	12	..
Ellsworth	2	..	Stratford	34	1
Enfield	27	..	Tamworth	69	..
Errol	3	1	Thornton	10	..
Franconia	3	..	Tuftonboro	62	..
Freedom	23	7	Warren	18	..
Gorham	77	5	Wentworth	5	1
Grafton	24	7	Whitefield	164	1
Groton	7	..	Wolfeboro	116	4
Hart's Location	..	..	Woodstock	39	..
Hanover	67	..			
Haverhill	146	..	Totals	3,270	99

COUNCILOR DISTRICT No. 5.	Brown.	Scattering.	COUNCILOR DISTRICT No. 5. —Concluded.	Brown.	Scattering.
Acworth .....	29	..	Hopkinton .....	86	..
Allenstown .....	24	..	Langdon .....	8	4
Andover .....	36	5	Laconia—		
Boscawen .....	65	7	Ward 1.....	42	3
Bow .....	46	8	Ward 2.....	61	2
Bradford .....	28	4	Ward 3.....	37	4
Canterbury .....	29	..	Ward 4.....	96	1
Center Harbor .....	30	..	Ward 5.....	74	..
Charlestown .....	103	1	Ward 6.....	125	6
Chichester .....	43	10	Lempster .....	19	1
Claremont .....	294	9	Loudon .....	10	1
Concord—			Meredith .....	90	7
Ward 1.....	63	6	New Hampton .....	19	1
Ward 2.....	16	13	New London .....	17	2
Ward 3.....	61	12	Newbury .....	20	..
Ward 4.....	212	14	Newport .....	193	17
Ward 5.....	153	6	Northfield .....	44	..
Ward 6.....	228	4	Pembroke .....	53	6
Ward 7.....	190	12	Pittsfield .....	64	17
Ward 8.....	17	7	Plainfield .....	45	2
Ward 9.....	27	..	Salisbury .....	13	..
Cornish .....	77	..	Sanbornton .....	52	..
Croydon .....	14	..	Springfield .....	32	..
Danbury .....	40	..	Sunapee .....	29	6
Dunbarton .....	19	..	Sutton .....	23	..
Epsom .....	45	1	Tilton .....	51	5
Franklin—			Unity .....	20	1
Ward 1.....	96	..	Warner .....	113	3
Ward 2.....	50	31	Washington .....	12	..
Ward 3.....	175	7	Webster .....	36	1
Goshen .....	13	4	Wilmot .....	23	10
Grantham .....	11	..			
Henniker .....	36	4	Totals .....	3,809	265
Hill .....	32	..			

## Direct Primary of 1918

---

The direct primary election was held Sept. 3, 1918, and was participated in by the Republican and Democratic parties. The towns of Sharon, Bridgewater and Wentworth's Location returned no vote cast.

The following tables give the returns where any were received for any office.

The first table gives the vote for governor and United States senator; the second, for congressmen; the third, for councilors; the fourth, for senators; the fifth, for county officers on the Republican ticket; the sixth, for county officers on the Democratic ticket.

The tables give the last names of candidates. The complete vote of each, giving the full name and address, was as follows:

### REPUBLICAN.

#### For governor:

John H. Bartlett of Portsmouth.....	16,463
Scattering .....	34

#### For U. S. Senator:

Henry W. Keyes of Haverhill.....	8,320
Rolland H. Spaulding of Rochester.....	8,028
Rosecrans W. Pillsbury of Londonderry.....	2,845
Scattering .....	7

Total vote .....	19,200
Plurality for Keyes.....	292

#### For member of congress:

##### First district:

Sherman E. Burroughs of Manchester.....	9,115
Scattering .....	13

##### Second district:

Edward H. Wason of Nashua.....	7,665
Scattering .....	7

#### For councilor:

##### First district:

Stephen W. Clow of Wolfeboro.....	1,621
-----------------------------------	-------

John A. Ederly of Tuftonboro.....	1,612
Scattering .....	4
	<hr/>
Total vote .....	3,237
Plurality for Clow.....	9
Majority for Clow.....	5
Second district:	
Arthur G. Whittemore of Dover.....	3,612
Scattering .....	2
Third district:	
Charles D. Barnard of Manchester.....	2,801
Scattering .....	5
Fourth district:	
Windsor H. Goodnow of Keene.....	2,503
Scattering .....	1
Fifth district:	
John H. Brown of Concord.....	3,499
Scattering .....	1
For senator, first district:	
Charles G. Hamlin of Gorham.....	472
Scattering .....	1
Second district:	
Joseph P. Boucher of Northumberland.....	601
Scattering .....	5
Third district:	
Frank N. Keyser of Haverhill.....	772
Fourth district:	
George A. Blanchard of Moultonborough.....	684
John H. Garland of Conway.....	400
Scattering .....	1
	<hr/>
Total vote .....	1,085
Plurality for Blanchard.....	284
Majority for Blanchard.....	283
Fifth district:	
George W. Barnes of Lyme.....	706
Sixth district:	
Burt S. Dearborn of Laconia.....	433
William Rockwell Clough of Alton.....	400
Scattering .....	1
	<hr/>
Total vote .....	834
Plurality for Dearborn.....	33
Majority for Dearborn.....	32

## Seventh district:

Guy H. Hubbard of Boscawen.....	642
Scattering .....	8

## Eighth district:

Fred H. Perry of Charlestown.....	496
William E. Beaman of Cornish.....	459

---

Total vote .....	955
Majority for Perry.....	37

## Ninth district:

Andrew J. Hook of Warner.....	422
Loren A. Sanders of Concord.....	197
Joseph A. Donigan of Newbury.....	150
Charles R. Jameson of Antrim.....	49

---

Total vote .....	818
Plurality for Hook.....	225
Majority for Hook.....	26

## Tenth district:

George H. Eames, Jr., of Keene.....	476
Henry E. Swan of Keene.....	347

---

Total vote .....	823
Majority for Eames.....	129

## Eleventh district:

Benjamin G. Hall of Marlborough.....	273
Ezra M. Smith of Peterborough.....	197
Scattering .....	6

---

Total vote .....	476
Plurality for Hall.....	76
Majority for Hall.....	70

## Twelfth district:

George L. Sadler of Nashua.....	675
Scattering .....	1

## Thirteenth district:

William F. Sullivan of Nashua.....	183
Frederick J. Gaffney of Nashua.....	49
Scattering .....	69

---

Total vote .....	301
Plurality for Sullivan.....	134
Majority for Sullivan.....	65

Fourteenth district:	
Herbert B. Fischer of Pittsfield.....	201
Scattering .....	43
Fifteenth district:	
Arthur P. Morrill of Concord.....	610
Scattering .....	1
Sixteenth district:	
John J. Donahue of Manchester.....	425
George Allen Putnam of Manchester.....	318
William A. Burlingame of Manchester.....	191
	<hr/>
Total vote .....	934
Plurality for Donahue.....	107
Seventeenth district:	
Clarence M. Woodbury of Manchester.....	646
Eighteenth district:	
Charles J. Beliveau of Manchester.....	23
Scattering .....	8
Nineteenth district:	
Oscar F. Moreau of Manchester.....	216
Twentieth district:	
John Levi Meader of Rochester.....	1,051
Scattering .....	1
Twenty-first district:	
Alvah T. Ramsdell, Dover.....	776
Scattering .....	4
Twenty-second district:	
Benjamin T. Bartlett of Derry.....	981
Scattering .....	5
Twenty-third district:	
James A. Tufts of Exeter.....	675
Ellsworth Brown of Seabrook.....	336
Dana W. Baker of Exeter.....	280
	<hr/>
Total vote .....	1,291
Plurality for Tufts.....	339
Majority for Tufts.....	59
Twenty-fourth district:	
Edward Percy Stoddard of Portsmouth.....	257
John Pender of Portsmouth.....	168

Oliver L. Frisbee of Portsmouth.....	79
James C. Piper of Stratham.....	73
	<hr/>
Total vote .....	577
Plurality for Stoddard.....	89

## ROCKINGHAM COUNTY.

For sheriff:	
Ceylon Spinney of Portsmouth.....	2,438
Scattering .....	1
For solicitor:	
William H. Sleeper of Exeter.....	2,314
Scattering .....	7
For county treasurer:	
Stewart Everett Rowe of Exeter.....	2,293
Scattering .....	1
For register of deeds:	
John W. A. Green of Exeter.....	2,341
Scattering .....	1
For register of probate:	
Robert Scott of Exeter.....	2,168
For county commissioners:	
William B. Underhill of Chester.....	2,208
Norman H. Beane of Portsmouth.....	2,192
George A. Carlisle of Exeter.....	2,146
Scattering .....	8

## STRAFFORD COUNTY.

For sheriff:	
Fred E. Goodwin of Dover.....	1,321
William S. Davis of Barrington.....	968
	<hr/>
Total vote .....	2,289
Majority for Goodwin.....	353
For solicitor:	
Albert P. Sherry of Dover.....	1,946
Scattering .....	1
For county treasurer:	
Frank N. French of Dover.....	1,972
Scattering .....	1

For register of deeds:		
George G. Welch of Dover.....		1,937
For register of probate:		
William W. Martin of Dover.....		1,975
For county commissioners:		
James B. Young of Rochester.....		1,717
Lorenzo E. Baer of Rollinsford.....		1,518
Lewis A. Scruton of Dover.....		1,456
Charles W. Waldron of Strafford.....		1,050
Scattering .....		4

## BELKNAP COUNTY.

For sheriff:		
Frederick D. Elliott of Laconia.....		917
For solicitor:		
Fletcher Hale of Laconia.....		891
Scattering .....		2
For county treasurer:		
Arthur W. Dinsmore of Laconia.....		883
For register of deeds:		
Herbert M. Thyng of Laconia.....		840
Scattering .....		3
For register of probate:		
Thomas C. Hill of Laconia.....		821
For county commissioners:		
Arthur C. S. Randlett of Laconia.....		627
Fred H. Smith of Meredith.....		473
Walter C. Wyatt of Tilton.....		415
Stephen L. Weeks of Gilmanton.....		406
Frank H. Hunkins of Sanbornton.....		384
Charles E. Thyng of Barnstead.....		279
Scattering .....		1

## CARROLL COUNTY.

For sheriff:		
Edwin F. Leavitt of Effingham.....		918
Scattering .....		27
For solicitor:		
William J. Britton of Wolfeboro.....		933
Scattering .....		11

For county treasurer:		
Charles E. Smart of Ossipee.....		1,000
For register of deeds:		
Fred R. Eastman of Ossipee.....		993
For register of probate:		
Charles S. Miles of Ossipee.....		959
For county commissioners:		
Arthur R. Shirley of Conway.....		852
John E. Perkins of Freedom.....		786
Samuel A. Hidden of Tamworth.....		710
Samuel B. Smith of Sandwich.....		453
Scattering .....		1

## MERRIMACK COUNTY.

For sheriff:		
George A. Wooster of Concord.....		1,673
George E. Clark of Franklin.....		826
Scattering .....		4
		<hr/>
Total vote .....		2,503
Plurality for Wooster.....		847
Majority for Wooster.....		843
For solicitor:		
Herbert W. Rainie of Concord.....		1,337
John M. Stark of Dunbarton.....		901
Scattering .....		2
		<hr/>
Total vote .....		2,240
Plurality for Rainie.....		436
Majority for Rainie.....		434
For county treasurer:		
Warren Abbott of Concord.....		1,346
Harry F. Davis of Franklin.....		975
		<hr/>
Total vote .....		2,321
Majority for Abbott.....		371
For register of deeds:		
Edmund H. Brown of Concord.....		2,164
Scattering .....		1
For register of probate:		
Irad Eugene Keeler of Concord.....		2,166

For county commissioners:	
Arthur H. Britton of Concord.....	2,021
John G. McQuilkin of Concord.....	1,834
James L. Colby of Webster.....	1,300
William N. Johnston of Pembroke.....	1,278
Scattering .....	2

## HILLSBOROUGH COUNTY.

For sheriff:	
George L. Stearns of Manchester.....	2,600
Thomas B. Donnelly of Manchester.....	1,497
Scattering .....	5
<hr/>	
Total vote .....	4,102
Plurality for Stearns.....	1,103
Majority for Stearns.....	1,098

For solicitor:	
George I. Haselton, Manchester.....	2,403
John R. Spring, Nashua.....	1,770
Scattering .....	4
<hr/>	
Total vote .....	4,177
Plurality for Haselton.....	633
Majority for Haselton.....	629

For county treasurer:	
Albert H. White, Manchester.....	3,713

For register of deeds:	
Calvin R. Woods, Nashua.....	3,775
Scattering .....	3

For register of probate:	
Elbridge J. Copp of Nashua.....	3,707
Scattering .....	4

For county commissioners:	
Albert T. Barr of Manchester.....	2,755
Charles W. Stevens of Nashua.....	2,263
Edson H. Patch of Francestown.....	1,808
Willis C. Hardy of Hollis.....	1,690
Victor W. Roy of Manchester.....	1,560
Daniel F. Healy of Nashua.....	1,211
Scattering .....	1

## CHESHIRE COUNTY.

For sheriff:	
Edward H. Lord of Keene.....	1,160

For solicitor:		
Roy M. Pickard of Keene.....	1,082	
Scattering .....		3
For county treasurer:		
Walter R. Porter of Keene.....	1,019	
Scattering .....		2
For register of deeds:		
Charles C. Buffum of Keene.....	1,070	
Scattering .....		1
For register of probate:		
Adolf W. Pressler of Keene.....	767	
Scattering .....		18
For county commissioners:		
Jerry P. Wellman of Keene.....	761	
Charles M. Norwood of Keene.....	733	
Frank A. Davis of Hinsdale.....	605	
William E. Johnson of Winchester.....	560	
Hiram F. Newell of Surry.....	377	
Scattering .....		1

## SULLIVAN COUNTY.

For sheriff:		
Albert I. Barton of Croydon.....	793	
Scattering .....		1
For solicitor:		
Henry N. Hurd of Claremont.....	746	
Scattering .....		15
For county treasurer:		
Walter H. Perry of Charlestown.....	799	
For register of deeds:		
Charles W. Rounsevel of Newport.....	798	
For register of probate:		
Harry E. Jameson of Newport.....	750	
Scattering .....		1
For county commissioners:		
Frederic W. Aiken of Newport.....	781	
Henry C. Sanders, Sr., of Claremont.....	781	
William W. Balloch of Cornish.....	777	
Scattering .....		4

## GRAFTON COUNTY.

For sheriff:	
Claude M. Murray of Canaan.....	1,561
Scattering .....	4
For solicitor:	
John H. Noonan of Enfield.....	1,475
Scattering .....	3
For county treasurer:	
Earnest H. Hallett of Lisbon.....	1,512
Scattering .....	1
For register of deeds:	
William J. Randolph of Plymouth.....	1,516
Scattering .....	1
For register of probate:	
Russell T. Bartlett of Haverhill.....	1,486
Scattering .....	2
For county commissioners:	
Harry E. Morrison of Orford.....	1,408
Ora A. Brown of Ashland.....	1,393
George H. Turner of Bethlehem.....	1,390
Scattering .....	2

## COOS COUNTY.

For sheriff:	
George W. Brown of Berlin.....	994
David Hazzard of Berlin.....	325
Total vote .....	1,319
Majority for Brown.....	669
For solicitor:	
Warren W. James of Berlin.....	843
Horace J. Holden of Colebrook .....	375
Scattering .....	1
Total vote .....	1,219
Plurality for James.....	468
Majority for James.....	467
For county treasurer:	
Dean S. Currier of Colebrook.....	1,048
For register of deeds:	
Ira A. Ramsay, Sr., of Colebrook (withdrew).....	971
Scattering .....	2

For register of probate:	
Fred C. Congdon of Lancaster.....	946
For county commissioners:	
Joseph A. Vaillancourt of Berlin.....	969
Frank D. Page of Whitefield.....	912
Richard B. Eastman, Sr., of Jefferson.....	881
Scattering .....	11

---

**DEMOCRATIC.**

For governor:	
Nathaniel E. Martin of Concord.....	5,198
Scattering .....	9
For U. S. Senator:	
Eugene E. Reed of Manchester.....	3,518
Albert W. Noone of Peterborough.....	1,760
Scattering .....	45
Total vote .....	5,323
Plurality for Reed.....	1,758
Majority for Reed.....	1,713
For member of congress, first district:	
William N. Rogers of Wakefield.....	2,692
Scattering .....	7
Second district:	
Edward J. Cummings of Littleton (died).....	2,193
Scattering .....	19
For councilor, first district:	
William H. Kimball of Stratford.....	775
Scattering .....	1
Second district:	
Samuel T. Ladd of Portsmouth.....	871
Third district:	
John G. Wepley of Manchester.....	1,134
Scattering .....	12
Fourth district:	
George H. Duncan, Jaffrey.....	824
Scattering .....	5
Fifth district:	
William O. Folsom of Henniker.....	260
Scattering .....	62

For senator, first district:	
Daniel J. Daley of Berlin.....	36
Scattering .....	6
Second district:	
Darwin Lombard of Colebrook.....	32
Scattering .....	12
Third district:	
George A. Veazie of Littleton.....	167
Scattering .....	1
Fourth district:	
James O. Gerry of Madison.....	175
Scattering .....	4
Fifth district:	
Horace G. Robie of Canaan.....	167
Sixth district:	
Orville P. Smith of Center Harbor.....	40
Scattering .....	2
Seventh district:	
Charles P. Coakley of Concord.....	265
James S. Shaw of Franklin.....	158
Total vote .....	423
Majority for Coakley.....	107
Eighth district:	
Elbert E. Hurd of Lempster.....	10
Scattering .....	30
Ninth district:	
Charles R. Jameson of Antrim.....	168
Scattering .....	2
Tenth district:	
John J. Landers of Keene.....	66
Arthur E. Wells of Walpole.....	31
Scattering .....	3
Total vote .....	100
Plurality for Landers.....	35
Majority for Landers.....	32
Eleventh district:	
Orren C. Robertson of Hinsdale.....	116
Twelfth district:	
Orville D. Fessenden of Brookline.....	11
Scattering .....	14

Thirteenth district:	
William F. Sullivan of Nashua.....	157
Alvin J. Lucier of Nashua.....	154
Scattering .....	70
	<hr/>
Total vote .....	381
Plurality for Sullivan.....	3
Fourteenth district:	
George H. Eastman of Weare.....	218
Fifteenth district:	
John Edward Flynn of Concord.....	146
Sixteenth district:	
Anson G. Osgood of Manchester.....	103
Seventeenth district:	
William E. Potter of Manchester.....	144
Eighteenth district:	
Richard H. Horan of Manchester.....	354
Charles J. McLaughlin of Manchester.....	345
Michael F. Shea of Manchester.....	263
	<hr/>
Total vote .....	962
Plurality for Horan.....	9
Nineteenth district:	
Gedeon Lariviere of Manchester.....	71
Ferdinand Farley of Manchester.....	52
	<hr/>
Total vote .....	123
Plurality for Lariviere.....	19
Twentieth district:	
John Parsons of Somersworth.....	42
Scattering .....	27
Twenty-first district:	
Charles E. Hoitt of Durham.....	172
Scattering .....	1
Twenty-second district:	
William G. Mealey of Manchester.....	251
Scattering .....	2
Twenty-third district:	
George A. Gilmore of Epping (declined).....	27
Scattering .....	12

## Twenty-fourth district:

Oliver B. Marvin of Newcastle.....	132
------------------------------------	-----

## ROCKINGHAM COUNTY.

## For sheriff:

Fred E. Hasty of Portsmouth.....	132
Scattering .....	7

## For solicitor:

Samuel W. Emery of Portsmouth.....	131
Scattering .....	6

## For county treasurer:

Frank N. Young of Derry.....	109
Scattering .....	8

## For register of deeds:

Albert F. Priest of Newmarket.....	112
Scattering .....	5

## For register of probate:

Albert S. Langley of Exeter.....	110
Scattering .....	2

## For county commissioners:

Lewis A. Bragdon of Epping.....	118
Myron Richardson of Derry.....	116
George W. McCarthy of Portsmouth.....	112
Scattering .....	9

## STRAFFORD COUNTY.

## For sheriff:

Michael O'Malley of Somersworth.....	470
Scattering .....	8

## For solicitor:

James McCabe of Dover.....	194
Scattering .....	35

## For county treasurer:

Haven Doe of Somersworth.....	461
-------------------------------	-----

## For register of deeds:

John D. McCooley of Dover.....	193
Scattering .....	70

## For register of probate:

Alvan P. Place of Dover.....	186
Scattering .....	22

For county commissioners:	
Frank P. Brown of Dover.....	472
Clement P. Roy of Somersworth.....	469
James Henry Foss of Strafford.....	467
Scattering .....	5

•

BELKNAP COUNTY.

For sheriff:	
Fortunat E. Normandin of Laconia.....	5
Scattering .....	10
For solicitor:	
Fortunat E. Normandin of Laconia.....	14
Scattering .....	17
For treasurer:	
Fortunat E. Normandin of Laconia.....	2
Scattering .....	5
For register of deeds:	
Olin C. Moore of Laconia.....	167
For register of probate:	
Thomas C. Hill of Laconia.....	2
Scattering .....	2
For county commissioners:	
Jonathan C. Shannon of Laconia.....	185
Michael J. Carroll of Laconia.....	178
Hollis L. Wiggin of Meredith.....	168
Scattering .....	19

CARROLL COUNTY.

For sheriff:	
Arthur W. Chandler of Conway.....	190
Scattering .....	1
For solicitor:	
John B. Nash of Conway.....	187
For county treasurer:	
Herbert C. Lovejoy of Conway.....	58
Scattering .....	3
For register of deeds:	
Arthur A. Bennett of Freedom.....	161
Scattering .....	4
For register of probate:	
Arthur S. Fall of Tamworth.....	53
Scattering .....	6

For county commissioners:	
William A. Bixby of Wolfeboro.....	157
Herbert F. Hodgdon of Tuftonboro.....	154
Dana J. Brown of Ossipee.....	62
Scattering .....	11

## MERRIMACK COUNTY.

For sheriff:	
William Tasker of Pittsfield.....	242
Scattering .....	93
For solicitor:	
Joseph W. Worthen of Concord.....	743
Scattering .....	2
For county treasurer:	
Fred B. Taylor of Concord.....	772
Scattering .....	2
For register of deeds:	
Fred C. Woodbury of Pittsfield.....	250
Scattering .....	15
For register of probate:	
Henry H. Chase of Concord.....	236
Scattering .....	6
For county commissioners:	
Louis A. Engel of Concord.....	762
Walter E. Joy of Pittsfield.....	752
Edward Connelly of Henniker.....	745
Scattering .....	9

## HILLSBOROUGH COUNTY.

For sheriff:	
John T. O'Dowd of Manchester.....	2,020
Scattering .....	5
For solicitor:	
Timothy F. O'Connor of Manchester.....	1,294
Alvin J. Lucier of Nashua (withdrew).....	703
Scattering .....	6
Total vote .....	
	2,003
Plurality for O'Connor.....	591
Majority for O'Connor.....	585
For county treasurer:	
Amos Saunders of Litchfield (declined).....	145
Scattering .....	23

For register of deeds:		
Frank A. Gay of Manchester.....		131
Scattering .....		27
For register of probate:		
Samuel H. Connor of Manchester.....		114
Scattering .....		71
For county commissioners:		
George J. Gingras of Manchester.....	1,416	
John J. Baker of Hudson.....	126	
Fred W. Gould of Greenfield.....	110	
Scattering .....	71	

## CHESHIRE COUNTY.

For sheriff:		
Edward H. Lord of Keene.....		16
Scattering .....		17
For solicitor:		
Richard J. Wolfe of Keene.....		183
Scattering .....		2
For county treasurer:		
Guy H. Cutter of Jaffrey.....		9
Scattering .....		11
For register of deeds:		
Fred J. Marvin of Alstead.....		177
Scattering .....		3
For register of probate:		
Elgin A. Jones of Keene.....		93
John B. Adams of Keene.....		61
Total vote .....	154	
Majority for Jones.....	32	
For county commissioners:		
George E. Forbes of Keene.....	13	
George W. Kingsbury of Walpole (declined).....	12	
Ernest F. Barrett of Troy.....	9	
Scattering .....	44	

## SULLIVAN COUNTY.

For sheriff:		
James D. Daly of Claremont.....		33
Scattering .....		18

For solicitor:		
Frank O. Chellis of Newport.....		132
Scattering .....		1
For county treasurer:		
Bertine O. Prescott of Claremont.....		132
For register of deeds:		
Charles L. Brown of Newport.....		133
For register of probate:		
Russell J. Paul of Newport.....		130
Scattering .....		1
For county commissioners:		
Frank M. Harding of Sunapee.....		113
Albert H. Allen of Claremont.....		28
Erwin W. Quimby of Cornish.....		21
Scattering .....		35

## GRAFTON COUNTY.

For sheriff:		
Herbert D. Stevens of Littleton.....		360
Scattering .....		1
For solicitor:		
George W. Pike of Lisbon.....		353
For county treasurer:		
Thomas F. Dwyer of Lebanon.....		347
For register of deeds:		
Howard R. Pierce of Enfield.....		342
For register of probate:		
Charles H. Dudley of Hanover.....		340
Scattering .....		2
For county commissioners:		
Albert G. Moulton of Littleton.....		331
Almer Davis of Grafton.....		309
Edward C. Brogan of Plymouth.....		37
Scattering .....		17

## COOS COUNTY.

For sheriff:		
James P. Hinchey of Berlin.....		59
Scattering .....		42

For solicitor:	
Harry G. Noyes of Gorham.....	279
Scattering .....	1
For county treasurer:	
David W. Coffey of Berlin.....	284
For register of deeds:	
Jett L. Bass of Lancaster.....	33
Scattering .....	30
For register of probate:	
James E. McIntire of Lancaster (declined).....	60
Scattering .....	7
For county commissioners:	
Alba C. Hicks of Colebrook.....	261
Harlan T. Connary of Lancaster.....	62
Jason H. Woodward of Berlin.....	45
Scattering .....	23

TOWN.	Governor.		U. S. Senator.				
	Bartlett, r.	Martin, d.	Keyes, r.	Pillsbury, r.	Spankling, r.	Noone, d.	Reed, d.
Acworth	26	4	6	2	17	..	4
Albany	14	2	5	3	9	2	..
Alexandria	9	10	7	1	2	1	2
Allenstown	40	10	4	43	8	3	6
Alstead	13	11	4	1	9	4	6
Alton	74	10	54	1	16	..	7
Amherst	23	2	7	5	16	..	2
Andover	39	43	30	..	10	9	31
Antrim	53	19	20	5	31	4	14
Ashland	43	14	25	1	18	3	9
Atkinson	20	3	11	3	8	..	1
Auburn	31	5	1	11	29	1	5
Barnstead	28	12	9	4	21	3	9
Barrington	94	27	19	6	69	2	22
Bartlett	6	16	4	..	2	4	11
Bath	33	7	28	..	7	2	6
Bedford	44	16	20	16	17	2	15
Belmont	50	10	28	2	22	5	4
Bennington	14	2	10	2	7	2	..
Benton	4	9	1	..	3	1	6
Berlin—							
Ward 1	85	30	34	20	26	10	15
Ward 2	91	24	40	23	35	8	16
Ward 3	150	10	36	111	47	9	2
Ward 4	34	16	14	22	9	9	8
Bethlehem	30	12	31	..	1	5	5
Boscawen	62	13	22	9	36	2	8
Bow	42	15	19	5	24	5	5
Bradford	28	17	5	..	21	6	12
Brentwood	56	3	19	1	39	..	4
Bristol	32	9	23	..	11	3	5
Brookfield	8	4	..	..	10	1	4
Brookline	11	9	7	..	5	2	6
Campton	32	2	25	6	13	..	3
Canaan	139	23	48	2	142	4	19
Candia	45	18	4	14	28	2	14
Canterbury	29	24	8	16	9	3	16
Carroll	17	18	14	..	4	8	4
Center Harbor	21	15	20	1	8	..	11
Charlestown	85	11	64	2	25	3	..
Chatham	5	12	3	..	1	1	10
Chester	59	2	11	25	26	..	2
Chesterfield	28	3	11	..	27	1	1
Chichester	38	20	5	8	29	4	14
Claremont	248	31	75	19	216	10	24
Clarksville	6	8	5	1	..	6	2
Colebrook	73	25	60	9	15	6	19
Columbia	45	6	38	5	7	1	4

TOWN.	Governor.		U. S. Senator.				
	Bartlett, r.	Martin, d.	Keyes, r.	Pillsbury, r.	Spaulding, r.	Noone, d.	Reed, d.
Concord—							
Ward 1.....	56	80	27	10	30	32	49
Ward 2.....	13	22	11	2	3	7	15
Ward 3.....	45	21	36	2	20	8	16
Ward 4.....	181	44	116	18	75	10	37
Ward 5.....	130	9	127	15	56	7	3
Ward 6.....	176	43	140	14	58	13	31
Ward 7.....	173	28	109	20	80	7	17
Ward 8.....	18	38	12	3	6	10	32
Ward 9.....	23	28	17	..	9	12	20
Conway.....	147	25	52	7	114	5	17
Cornish.....	71	5	19	3	47	3	..
Croydon.....	13	2	3	..	11	1	1
Dalton.....	22	5	7	..	15	1	1
Danbury.....	33	13	20	5	7	11	1
Danville.....	56	2	3	32	29	..	2
Deerfield.....	52	20	11	10	29	3	14
Deering.....	..	12	..	..	..	6	3
Derry.....	250	41	42	268	21	16	38
Dorchester.....	13	1	13	..	1	..	1
Dover—							
Ward 1.....	185	18	80	27	79	5	12
Ward 2.....	122	18	54	24	70	7	5
Ward 3.....	175	12	86	21	99	3	9
Ward 4.....	225	13	125	14	110	6	7
Ward 5.....	4	47	1	1	6	..	46
Dublin.....	22	2	7	3	22	..	2
Dummer.....	6	5	7	..	1	..	5
Dunbarton.....	26	4	13	1	12	..	5
Durham.....	51	7	11	7	38	1	6
East Kingston.....	18	10	4	1	14	..	11
Easton.....	1	8	..	..	1	1	5
Eaton.....	14	5	7	..	10	..	5
Effingham.....	37	8	2	3	34	..	5
Ellsworth.....	2	3	1	..	1	1	2
Enfield.....	22	12	19	..	7	2	9
Epping.....	32	52	11	13	9	3	48
Epsom.....	33	27	7	12	18	3	21
Errol.....	7	6	5	..	1	1	5
Exeter.....	337	15	128	25	256	..	14
Farmington.....	190	18	69	22	139	..	15
Fitzwilliam.....	17	2	13	..	7	..	1
Francestown.....	27	1	20	2	6	1	1
Franconia.....	5	15	3	..	3	2	13
Franklin—							
Ward 1.....	83	5	65	6	33	1	4
Ward 2.....	63	69	45	11	32	18	50
Ward 3.....	134	42	100	20	47	5	31
Freedom.....	25	21	16	..	7	8	12
Fremont.....	46	9	..	4	94	..	8

TOWN.	Governor.		U. S. Senator.				
	Bartlett, r.	Martin, d.	Keyes, r.	Pillsbury, r.	Spaulding, r.	Noone, d.	Reed, d.
Gilford	27	5	21	2	4	3	1
Gilmanton	49	12	25	3	25	2	6
Gilsum	12	3	3	2	10	1	1
Goffstown	120	21	56	8	57	..	15
Gorham	50	24	50	4	12	5	14
Goshen	13	5	3	2	9	2	2
Grafton	28	11	18	2	10	..	9
Grantham	10	7	5	..	6	1	5
Greenfield	15	29	7	..	10	2	25
Greenland	20	3	21	2	..	..	3
Greenville	21	8	12	..	15	5	5
Groton	4	3	2	..	2	1	2
Hampstead	23	3	5	8	10	..	2
Hampton	74	4	37	7	42	1	2
Hampton Falls	40	1	32	2	7	..	1
Hancock	12	11	7	..	..	3	8
Hanover	80	17	43	3	53	3	18
Harrisville	8	8	4	..	7	7	10
Hart's Location	1	2	1	..	..	..	..
Haverhill	281	22	324	2	8	9	7
Hebron	4	6	5	..	..	3	3
Henniker	41	9	20	2	18	1	8
Hill	28	3	22	1	10	..	3
Hillsborough	72	8	54	13	16	3	7
Hinsdale	57	9	16	2	59	5	..
Holderness	51	9	56	4	9	..	5
Hollis	36	2	26	6	8	1	1
Hooksett	39	7	10	22	15	..	7
Hopkinton	74	30	27	..	53	4	24
Hudson	46	5	23	8	18	1	4
Jackson	15	9	7	..	13	4	5
Jaffrey	35	22	13	2	23	15	9
Jefferson	35	10	23	5	15	3	2
Keene—							
Ward 1	97	5	72	12	55	2	4
Ward 2	95	8	66	18	47	2	5
Ward 3	95	9	51	6	49	8	3
Ward 4	95	6	75	4	38	4	1
Ward 5	51	22	38	23	..	10	..
Kensington	23	3	5	10	11	..	2
Kingston	51	11	28	7	17	1	9
Laconia—							
Ward 1	35	18	29	1	9	4	14
Ward 2	60	17	34	7	27	3	14
Ward 3	42	5	31	1	8	..	5
Ward 4	86	12	80	1	16	..	12
Ward 5	65	9	54	3	18	2	5
Ward 6	113	12	87	2	38	1	7
Lancaster	105	19	119	3	11	5	9

TOWN.	Governor.		U. S. Senator.				
	Bartlett, r.	Martin, d.	Keyes, r.	Pillsbury, r.	Spaulding, r.	Noone, d.	Reed, d.
Landaff	12	8	13	..	2	1	7
Langdon	13	5	9	..	2	1	4
Lebanon	137	15	169	4	8	4	12
Lee	23	8	8	2	14	2	4
Lempster	14	11	3	3	9	..	10
Lincoln	30	4	46	..	..	1	3
Lisbon	85	32	92	2	15	1	28
Litchfield	8	9	..	3	9	1	8
Livermore	6	..	3	1	2	..	..
Littleton	61	30	49	1	20	4	24
Londonderry	145	7	6	168	10	..	6
Loudon	31	53	6	3	28	17	20
Lyman	7	7	9	..	1	..	7
Lyme	84	10	100	..	14	1	9
Lyndeborough	25	6	7	7	12	..	6
Madbury	29	5	23	3	9	..	5
Madison	67	9	8	..	51	6	..
Manchester—							
Ward 1	264	28	123	77	92	4	26
Ward 2	318	42	133	131	105	13	30
Ward 3	272	63	134	124	101	28	40
Ward 4	229	34	56	118	105	16	29
Ward 5	40	215	21	15	10	153	124
Ward 6	210	119	82	86	67	51	91
Ward 7	47	252	25	9	11	173	141
Ward 8	104	118	46	53	34	51	89
Ward 9	286	47	72	104	85	28	26
Ward 10	107	50	27	31	65	15	37
Ward 11	81	164	23	52	39	113	79
Ward 12	76	52	88	17	20	26	31
Ward 13	100	49	97	40	14	27	34
Marlborough	46	7	20	..	23	3	6
Marlow	9	5	1	4	5	..	3
Mason	6	6	2	..	8	4	1
Meredith	74	23	62	1	22	2	16
Merrimack	38	9	13	5	24	..	8
Middleton	10	9	2	..	10	3	4
Milford	138	10	42	13	99	1	8
Milan	28	7	9	..	14	..	4
Milton	152	12	21	8	177	4	7
Monroe	30	3	27	2	3	2	1
Mont Vernon	12	3	5	2	2	1	2
Moultonboro	207	2	205	..	2	..	2
Nashua—							
Ward 1	191	25	151	8	81	8	16
Ward 2	89	14	81	9	32	8	8
Ward 3	31	48	11	11	16	19	38
Ward 4	48	21	32	4	23	11	10
Ward 5	31	16	13	6	12	16	1
Ward 6	47	32	27	8	23	23	16
Ward 7	97	82	78	6	40	38	50
Ward 8	145	112	80	22	66	93	46
Ward 9	24	86	10	18	15	51	65

TOWN.	Governor.		U. S. Senator.				
	Bartlett, r.	Martin, d.	Keyes, r.	Pillsbury, r.	Spaulding, r.	Noone, d.	Reed, d.
Nelson	11	3	6	1	6	1	2
New Boston	33	6	23	..	15	1	3
New Durham	9	8	..	..	8	1	6
New Hampton	18	4	15	1	5	1	4
New Ipswich	21	2	11	5	5	1	2
New London	25	10	6	..	19	..	10
Newbury	26	11	19	1	8	1	9
Newcastle	3	7	..	..	3	1	3
Newfields	56	6	15	18	25	..	6
Newington	4	10	3	..	1	3	5
Newmarket	38	26	10	6	28	..	29
Newport	173	30	57	3	186	9	22
Newton	26	4	15	7	4	1	3
North Hampton	21	2	13	1	12	1	4
Northfield	36	24	30	1	13	1	23
Northumberland	59	30	43	9	20	4	22
Northwood	50	6	6	12	34	1	5
Nottingham	33	7	9	5	21	3	4
Orange	6	3	2	..	3	..	2
Orford	47	2	52	..	2	2	..
Ossipee	82	16	9	10	86	4	10
Pelham	16	5	2	4	11	..	5
Pembroke	61	44	10	41	24	3	39
Peterborough	46	10	20	1	30	7	2
Piermont	12	9	11	1	1	3	4
Pittsburg	41	4	34	2	6	2	..
Pittsfield	64	27	10	6	48	6	21
Plainfield	37	6	33	2	11	1	3
Plaistow	59	5	5	5	67	..	5
Plymouth	68	23	72	2	3	3	18
Portsmouth—							
Ward 1	95	12	20	6	61	..	8
Ward 2	226	23	104	16	116	3	26
Ward 3	29	25	8	2	18	3	20
Ward 4	94	8	4	1	82	..	7
Ward 5	43	7	6	2	40	..	4
Randolph	9	2	7	..	2	1	..
Raymond	29	26	4	2	19	1	23
Richmond	8	5	5	..	4	..	3
Rindge	51	7	30	1	26	3	2
Rochester—							
Ward 1	75	12	8	6	78	3	7
Ward 2	53	14	3	1	61	..	7
Ward 3	94	12	19	7	90	3	8
Ward 4	55	26	6	4	59	11	15
Ward 5	82	5	5	4	96	..	7
Ward 6	133	9	23	7	137	1	10
Rollinsford	49	20	15	4	32	4	14
Roxbury	7	..	5	..	2	..	..
Rumney	24	14	26	1	2	1	10
Rye	17	4	5	4	6	2	3
Salem	105	8	28	32	37	1	4
Salisbury	15	9	10	4	3	..	10
Sanbornton	50	8	35	3	7	..	4

TOWN.	Governor.		U. S. Senator.				
	Bartlett, r.	Martin, d.	Keyes, r.	Pillsbury, r.	Spaulding, r.	Noone, d.	Reed, d.
Sandown .....	23	4	2	..	25	..	4
Sandwich .....	46	13	44	4	40	4	9
Seabrook .....	101	20	27	16	66	2	19
Shelburne .....	14	4	12	1	4	..	3
Somersworth—							
Ward 1.....	33	16	17	5	15	7	9
Ward 2.....	34	28	20	4	9	2	27
Ward 3.....	18	45	8	10	4	2	42
Ward 4.....	8	61	3	1	3	7	54
Ward 5.....	6	44	3	1	2	6	36
South Hampton .....	21	1	6	..	15	..	1
Springfield .....	29	5	2	4	24	2	3
Stark .....	8	10	4	..	4	2	5
Stewartstown .....	33	7	23	23	1	1	4
Stoddard .....	8	10	4	1	5	3	5
Strafford .....	78	8	10	3	72	1	6
Stratford .....	16	22	6	..	9	2	20
Stratham .....	25	7	12	..	8	4	2
Sullivan .....	21	1	11	1	10	1	..
Sunapee .....	30	8	5	..	19	2	6
Surry .....	18	3	3	2	12	..	..
Sutton .....	22	8	5	4	13	3	2
Swanzy .....	26	12	12	..	22	4	7
Tamworth .....	64	6	17	1	41	3	3
Temple .....	14	3	4	3	14	4	..
Thornton .....	10	..	4	..	5	..	..
Tilton .....	56	27	38	..	22	2	28
Troy .....	19	10	2	4	17	1	8
Tuftonboro .....	61	8	20	..	40	2	4
Unity .....	17	7	4	1	13	3	3
Wakefield .....	39	19	6	3	33	..	18
Walpole .....	55	14	35	3	31	4	6
Warner .....	100	18	40	17	64	5	9
Warren .....	19	9	29	..	2	4	4
Washington .....	11	3	1	1	11	2	1
Waterville .....	3	..	3	..	..	..	..
Weare .....	18	15	7	1	10	2	12
Webster .....	24	6	13	1	14	2	2
Wentworth .....	6	11	7	..	2	2	8
Westmoreland .....	27	3	7	3	23	..	3
Whitefield .....	111	21	73	31	43	4	14
Wilnot .....	27	17	14	..	10	7	10
Wilton .....	36	51	20	4	18	27	23
Winchester .....	76	11	42	5	34	5	6
Windham .....	24	2	4	6	13	..	2
Windsor .....	1	2	..	..	1	..	2
Wolfeboro .....	127	11	24	2	110	1	10
Woodstock .....	39	3	36	..	1	..	1
Totals .....	16,463	5,198	8,320	2,845	8,028	1,760	8,518

FIRST CONGRESSIONAL DISTRICT.	Burroughs, r.	Rogers, d.	FIRST CONGRESSIONAL DISTRICT— <i>Continued.</i>	Burroughs, r.	Rogers, d.
Albany .....	14	2	Laconia—		
Allenstown .....	39	10	Ward 1.....	32	17
Alton .....	68	10	Ward 2.....	61	16
Atkinson .....	22	3	Ward 3.....	40	4
Auburn .....	34	6	Ward 4.....	90	10
Barnstead .....	34	10	Ward 5.....	71	9
Barrington .....	86	25	Ward 6.....	118	10
Bartlett .....	5	15	Lee .....	25	8
Bedford .....	50	15	Litchfield .....	11	9
Belmont .....	54	9	Londonderry .....	144	7
Brentwood .....	53	3	Loudon .....	35	33
Brookfield .....	8	6	Madbury .....	25	5
Candia .....	42	16	Madison .....	60	9
Canterbury .....	32	18	Manchester—		
Center Harbor .....	26	14	Ward 1.....	286	26
Chatham .....	5	12	Ward 2.....	346	36
Chester .....	59	2	Ward 3.....	315	57
Chichester .....	41	18	Ward 4.....	253	40
Conway .....	159	22	Ward 5.....	46	200
Danville .....	56	2	Ward 6.....	235	108
Deerfield .....	52	16	Ward 7.....	47	242
Derry .....	236	47	Ward 8.....	119	120
Dover—			Ward 9.....	280	50
Ward 1.....	185	18	Ward 10.....	110	44
Ward 2.....	120	17	Ward 11.....	91	158
Ward 3.....	177	10	Ward 12.....	80	50
Ward 4.....	224	12	Ward 13.....	116	50
Ward 5.....	5	49	Meredith .....	84	21
Durham .....	48	7	Merrimack .....	38	7
East Kingston .....	19	11	Middleton .....	11	9
Eaton .....	13	5	Milton .....	145	10
Efingham .....	33	8	Moultonboro .....	205	2
Epping .....	32	47	New Durham .....	9	7
Epsom .....	36	26	New Hampton .....	20	5
Exeter .....	324	15	Newcastle .....	3	7
Farmington .....	202	17	Newfields .....	55	5
Freedom .....	27	21	Newington .....	3	10
Fremont .....	48	9	Newmarket .....	36	23
Gilford .....	26	5	Newton .....	25	5
Gilmanton .....	47	11	North Hampton .....	24	4
Goffstown .....	121	20	Northfield .....	42	20
Greenland .....	23	3	Northwood .....	54	6
Hampstead .....	22	2	Nottingham .....	33	7
Hampton .....	77	4	Ossipee .....	89	17
Hampton Falls .....	35	1	Pelham .....	16	5
Hart's Location .....	...	...	Pembroke .....	53	39
Hooksett .....	45	6	Pittsfield .....	65	25
Hudson .....	46	5	Plaistow .....	60	4
Jackson .....	16	9	Portsmouth—		
Kensington .....	19	2	Ward 1.....	72	10
Kingston .....	47	9	Ward 2.....	206	27

FIRST CONGRESSIONAL DISTRICT— <i>Continued.</i>			FIRST CONGRESSIONAL DISTRICT— <i>Concluded.</i>		
	Burroughs, r.	Rogers, d.		Burroughs, r.	Rogers, d.
Portsmouth—			Somersworth—		
Ward 3.....	28	21	Ward 1.....	34	14
Ward 4.....	32	8	Ward 2.....	31	28
Ward 5.....	34	6	Ward 3.....	19	43
Raymond.....	28	23	Ward 4.....	7	58
Rochester—			Ward 5.....	7	43
Ward 1.....	66	11	South Hampton.....	21	1
Ward 2.....	50	14	Strafford.....	72	7
Ward 3.....	101	12	Stratham.....	25	4
Ward 4.....	54	29	Tamworth.....	58	7
Ward 5.....	80	4	Tilton.....	57	24
Ward 6.....	134	11	Tuftonboro.....	59	10
Rollinsford.....	50	20	Wakefield.....	31	22
Rye.....	17	4	Windham.....	23	2
Salem.....	101	8	Wolfeboro.....	129	13
Sanbornton.....	54	7			
Sandown.....	22	4	Totals.....	9,115	2,692
Sandwich.....	51	11			
Seabrook.....	64	..			

SECOND CONGRESSIONAL DISTRICT.	Wason, r.	Cummings, d.	SECOND CONGRESSIONAL DISTRICT—Continued.	Wason, r.	Cummings, d.
Acworth .....	28	4	Errol .....	7	6
Alexandria .....	10	9	Fitzwilliam .....	19	2
Alstead .....	12	10	Francestown .....	32	2
Amherst .....	24	2	Franconia .....	5	15
Andover .....	39	40	Franklin—		
Antrim .....	51	17	Ward 1.....	80	5
Ashland .....	42	14	Ward 2.....	59	60
Bath .....	31	8	Ward 3.....	129	36
Bennington .....	17	2	Gilsum .....	13	2
Benton .....	4	9	Gorham .....	54	21
Berlin—			Goshen .....	13	5
Ward 1.....	72	25	Grafton .....	27	10
Ward 2.....	83	24	Grantham .....	11	5
Ward 3.....	138	8	Greenfield .....	15	28
Ward 4.....	35	16	Greenville .....	27	8
Bethlehem .....	30	10	Groton .....	5	3
Boscawen .....	68	12	Hancock .....	12	10
Bow .....	43	13	Hanover .....	84	16
Bradford .....	25	17	Harrisville .....	10	15
Bristol .....	32	4	Haverhill .....	268	19
Brookline .....	12	8	Hebron .....	4	6
Campton .....	39	2	Henniker .....	38	10
Canaan .....	143	24	Hill .....	27	3
Carroll .....	18	19	Hillsborough .....	66	9
Charlestown .....	83	12	Hinsdale .....	55	9
Chesterfield .....	28	3	Holderness .....	50	9
Claremont .....	258	28	Hollis .....	40	3
Clarksville .....	6	7	Hopkinton .....	79	29
Colebrook .....	66	26	Jaffrey .....	35	19
Columbia .....	50	6	Jefferson .....	35	9
Concord—			Keene—		
Ward 1.....	64	73	Ward 1.....	106	5
Ward 2.....	15	17	Ward 2.....	96	7
Ward 3.....	53	23	Ward 3.....	88	9
Ward 4.....	188	36	Ward 4.....	95	3
Ward 5.....	173	9	Ward 5.....	48	23
Ward 6.....	181	41	Lancaster .....	118	17
Ward 7.....	180	24	Landaff .....	14	8
Ward 8.....	17	40	Langdon .....	12	5
Ward 9.....	25	26	Lebanon .....	120	13
Cornish .....	68	5	Lempster .....	13	11
Croydon .....	15	2	Lincoln .....	33	5
Dalton .....	27	3	Lisbon .....	92	31
Danbury .....	26	13	Littleton .....	66	27
Deering .....	...	11	Livermore .....	6	..
Dorchester .....	14	1	Lyman .....	7	8
Dublin .....	24	2	Lyme .....	85	10
Dummer .....	6	6	Lyndeborough .....	26	6
Dunbarton .....	26	5	Marlborough .....	43	7
Easton .....	1	9	Marlow .....	8	3
Ellsworth .....	2	4	Mason .....	10	4
Enfield .....	18	12	Milan .....	28	6
			Milford .....	142	11

SECOND CONGRESSIONAL DISTRICT— <i>Con- tinued.</i>	Wason, r.	Cummings, d.	SECOND CONGRESSIONAL DISTRICT— <i>Con- cluded.</i>	Wason, r.	Cummings, d.
Monroe .....	27	3	Shelburne .....	14	4
Mont Vernon.....	13	2	Springfield .....	28	5
Nashua—			Stark .....	9	10
Ward 1.....	234	21	Stewartstown .....	36	7
Ward 2.....	114	13	Stoddard .....	7	9
Ward 3.....	38	44	Stratford .....	15	21
Ward 4.....	51	19	Sullivan .....	23	..
Ward 5.....	32	16	Sunapee .....	27	8
Ward 6.....	55	31	Surry .....	19	3
Ward 7.....	125	79	Sutton .....	22	7
Ward 8.....	165	95	Swanzy .....	29	12
Ward 9.....	40	81	Temple .....	20	2
Nelson .....	12	3	Thornton .....	9	..
New Boston .....	39	5	Troy .....	20	9
New Ipswich .....	25	3	Unity .....	17	7
New London .....	23	9	Walpole .....	50	14
Newbury .....	25	10	Warner .....	111	18
Newport .....	172	30	Warren .....	19	10
Northumberland .....	59	20	Washington .....	13	3
Orange .....	6	3	Waterville .....	3	..
Orford .....	49	2	Weare .....	18	15
Peterborough .....	50	10	Webster .....	26	6
Piermont .....	13	9	Wentworth .....	6	11
Pittsburg .....	39	3	Westmoreland .....	31	..
Plainfield .....	41	5	Whitefield .....	115	21
Plymouth .....	75	22	Wilmot .....	25	17
Randolph .....	7	1	Wilton .....	37	50
Richmond .....	8	3	Winchester .....	77	10
Rindge .....	50	7	Windsor .....	1	2
Roxbury .....	7	..	Woodstock .....	38	2
Rumney .....	26	12			
Salisbury .....	15	9	Totals .....	7,665	2,193

COUNCILOR DISTRICT No. 1.	Clow, r.	Ederly, r.	Kimball, d.	COUNCILOR DISTRICT No. 1—Concluded.	Clow, r.	Ederly, r.	Kimball, d.
Albany .....	8	7	2	Jackson .....	9	8	9
Alexandria .....	3	4	9	Jefferson .....	17	17	9
Ashland .....	34	6	14	Lancaster .....	77	18	16
Bartlett .....	5	1	14	Landaff .....	3	12	8
Bath .....	15	9	6	Lebanon .....	31	73	14
Benton .....	1	2	9	Lincoln .....	34	7	4
Berlin—				Lisbon .....	51	27	29
Ward 1.....	45	14	28	Littleton .....	37	16	27
Ward 2.....	25	48	19	Livermore .....	5	1	..
Ward 3.....	98	27	8	Lyman .....	..	5	7
Ward 4.....	10	18	12	Lyme .....	9	53	10
Bethlehem .....	1	28	10	Madison .....	18	43	9
Bristol .....	10	21	4	Milan .....	4	19	5
Campton .....	17	15	3	Monroe .....	3	16	3
Canaan .....	64	91	22	Moultonboro .....	209	4	2
Carroll .....	15	3	18	Northumberland .....	16	40	25
Chatham .....	..	4	12	Orange .....	2	..	3
Clarksville .....	6	..	8	Orford .....	6	39	1
Colebrook .....	69	12	25	Ossipee .....	35	54	11
Columbia .....	10	37	7	Piermont .....	6	5	10
Conway .....	75	67	22	Pittsburg .....	17	24	4
Dalton .....	16	6	4	Plymouth .....	55	14	20
Dorchester .....	7	5	1	Randolph .....	7	..	1
Dummer .....	1	5	6	Rumney .....	8	12	12
Easton .....	..	1	9	Sandwich .....	22	58	10
Eaton .....	4	8	5	Shelburne .....	8	2	4
Effingham .....	9	22	..	Stark .....	4	1	10
Ellsworth .....	1	1	5	Stewartstown .....	10	26	7
Enfield .....	17	4	11	Stratford .....	2	13	20
Errol .....	4	1	4	Tamworth .....	25	36	5
Franconia .....	3	..	15	Thornton .....	..	6	..
Freedom .....	23	5	19	Tuftonboro .....	5	64	9
Gorham .....	13	25	18	Warren .....	7	7	11
Grafton .....	4	22	10	Waterville .....	3	..	..
Groton .....	..	1	3	Wentworth .....	3	3	11
Hart's Location .....	..	..	2	Whitefield .....	15	80	20
Hanover .....	32	38	17	Wolfeboro .....	120	21	12
Haverhill .....	38	194	21	Woodstock .....	19	14	3
Hebron .....	4	..	5				
Holderness .....	32	22	9	Totals .....	1,621	1,612	775

COUNCILOR DISTRICT No. 2.	Whittemore, r.	Ladd, d.	COUNCILOR DISTRICT No. 2— <i>Concluded.</i>	Whittemore, r.	Ladd, d.
Atkinson .....	17	1	Newington .....	3	10
Alton .....	62	9	Newmarket .....	30	25
Barnstead .....	29	10	Newton .....	25	5
Barrington .....	88	26	North Hampton .....	19	4
Belmont .....	47	8	Northwood .....	47	6
Brentwood .....	45	4	Nottingham .....	29	7
Brookfield .....	6	6	Plaistow .....	52	5
Danville .....	49	2	Portsmouth—		
Deerfield .....	45	15	Ward 1.....	61	11
Dover—			Ward 2.....	188	27
Ward 1.....	178	17	Ward 3.....	21	30
Ward 2.....	125	18	Ward 4.....	26	8
Ward 3.....	178	10	Ward 5.....	24	6
Ward 4.....	225	14	Rochester—		
Ward 5.....	6	49	Ward 1.....	67	11
Durham .....	46	7	Ward 2.....	46	13
East Kingston .....	15	11	Ward 3.....	91	12
Epping .....	29	54	Ward 4.....	54	29
Exeter .....	303	17	Ward 5.....	77	5
Farmington .....	199	15	Ward 6.....	126	9
Fremont .....	42	8	Rollinsford .....	50	20
Gilford .....	24	4	Rye .....	13	5
Gilmanton .....	45	12	Sandown .....	20	3
Greenland .....	22	..	Seabrook .....	51	15
Hampstead .....	18	2	Somersworth—		
Hampton .....	68	5	Ward 1.....	30	13
Hampton Falls .....	36	1	Ward 2.....	25	27
Kensington .....	18	2	Ward 3.....	17	42
Kingston .....	44	11	Ward 4.....	6	58
Lee .....	22	9	Ward 5.....	5	43
Madbury .....	25	5	South Hampton .....	22	1
Middleton .....	11	9	Strafford .....	73	8
Milton .....	134	11	Stratham .....	23	5
New Durham .....	9	6	Wakefield .....	33	17
Newcastle .....	2	7			
Newfields .....	46	6	Totals .....	3,612	871

COUNCILOR DISTRICT No. 3.	COUNCILOR DISTRICT No. 3— <i>Concluded.</i>			
	Barnard, r.	Welpley, d.	Barnard, r.	Welpley, d.
Auburn .....	31	4	Manchester—	
Candia .....	42	6	Ward 7.....	47
Chester .....	56	..	Ward 8.....	112
Derry .....	189	43	Ward 9.....	279
Hooksett .....	39	3	Ward 10.....	106
Londonderry .....	124	4	Ward 11.....	86
Manchester—			Ward 12.....	76
Ward 1.....	212	27	Ward 13.....	106
Ward 2.....	337	39	Raymond .....	27
Ward 3.....	302	63	Salem .....	95
Ward 4.....	253	39	Windham .....	20
Ward 5.....	37	208	Totals .....	2,801
Ward 6.....	225	113		1,134

COUNCILOR DISTRICT No. 4.	Goodnow, r.	Duncan, d.	COUNCILOR DISTRICT No. 4— <i>Concluded.</i>	Goodnow, r.	Duncan, d.
Alstead .....	13	9	Milford .....	122	10
Amherst .....	21	2	Mont Vernon .....	10	2
Antrim .....	51	19	Nashua—		
Bedford .....	42	13	Ward 1.....	202	23
Bennington .....	17	2	Ward 2.....	92	13
Brookline .....	12	7	Ward 3.....	32	42
Chesterfield .....	25	3	Ward 4.....	42	18
Deering .....	...	12	Ward 5.....	26	13
Dublin .....	19	2	Ward 6.....	36	27
Fitzwilliam .....	18	2	Ward 7.....	96	74
Francestown .....	22	2	Ward 8.....	126	93
Gilsum .....	13	3	Ward 9.....	25	69
Goffstown .....	106	20	Nelson .....	13	3
Greenfield .....	16	27	New Boston .....	27	5
Greenville .....	23	9	New Ipswich .....	19	3
Hancock .....	11	8	Pelham .....	15	5
Harrisville .....	8	16	Peterborough .....	42	9
Hillsborough .....	59	7	Richmond .....	8	4
Hinsdale .....	48	8	Rindge .....	52	8
Hollis .....	32	3	Roxbury .....	6	..
Hudson .....	37	5	Stoddard .....	5	10
Jaffrey .....	35	24	Sullivan .....	22	..
Keene—			Surry .....	20	3
Ward 1.....	103	5	Swanzy .....	30	11
Ward 2.....	93	5	Temple .....	20	1
Ward 3.....	98	9	Troy .....	22	11
Ward 4.....	98	2	Walpole .....	50	14
Ward 5.....	58	18	Weare .....	16	13
Litchfield .....	10	9	Westmoreland .....	28	2
Lyndeborough .....	24	6	Wilton .....	34	48
Marlborough .....	39	7	Winchester .....	66	10
Marlow .....	6	3	Windsor .....	1	2
Mason .....	6	4			
Merrimack .....	30	7	Totals .....	2,503	824

COUNCILOR DISTRICT No. 5	Brown, r.	Folsom, d.	Scattering, d.	COUNCILOR DISTRICT No. 5— <i>Concluded.</i>	Brown, r.	Folsom, d.	Scattering, d.
Acworth .....	26	..	..	Hopkinton .....	79	19	..
Allenstown .....	39	4	..	Langdon .....	12	..	3
Andover .....	40	..	..	Laconia—			
Boscawen .....	67	5	..	Ward 1.....	30	..	2
Bow .....	41	8	..	Ward 2.....	58	1	1
Bradford .....	24	6	..	Ward 3.....	42	4	..
Canterbury .....	31	..	..	Ward 4.....	81	4	..
Center Harbor .....	22	1	..	Ward 5.....	68	2	..
Charlestown .....	73	..	..	Ward 6.....	111	7	..
Chichester .....	40	5	..	Lempster .....	13	1	..
Claremont .....	242	..	9	Loudon .....	37	2	..
Concord—				Meredith .....	68	5	..
Ward 1.....	62	27	1	New Hampton .....	19	..	..
Ward 2.....	15	..	9	New London .....	22	4	..
Ward 3.....	59	15	..	Newbury .....	27	..	..
Ward 4.....	191	..	10	Newport .....	168	11	..
Ward 5.....	153	3	2	Northfield .....	39	1	..
Ward 6.....	206	..	..	Pembroke .....	56	7	2
Ward 7.....	188	9	2	Pittsfield .....	61	12	..
Ward 8.....	20	22	1	Plainfield .....	40	..	..
Ward 9.....	23	16	..	Salisbury .....	15	..	..
Cornish .....	71	..	..	Sanbornton .....	49	..	..
Croydon .....	15	..	1	Springfield .....	28	..	1
Danbury .....	33	..	..	Sunapee .....	23	..	6
Dunbarton .....	24	3	..	Sutton .....	16	..	..
Epsum .....	35	4	..	Tilton .....	54	2	1
Franklin—				Unity .....	15	..	1
Ward 1.....	99	..	..	Warner .....	104	13	..
Ward 2.....	55	17	6	Washington .....	11	..	..
Ward 3.....	118	4	..	Webster .....	28	..	..
Goshen .....	13	..	2	Wilmot .....	27	9	..
Grantham .....	9	4	..				
Henniker .....	36	4	..	Totals .....	3,499	260	62
Hill .....	28	..	..				

FIRST SENATORIAL DISTRICT.	Hamlin, r.	Daley, d.	FIRST SENATORIAL DISTRICT— <i>Con- cluded.</i>	Hamlin, r.	Daley, d.
Dummer .....	7	..	Berlin—		
Errol .....	7	5	Ward 1.....	79	7
Gorham .....	59	1	Ward 2.....	90	7
Milan .....	31	5	Ward 3.....	141	2
Randolph .....	9	1	Ward 4.....	34	8
Shelburne .....	15	..			
Wentworth's Location	..	..	Totals .....	472	36

SECOND SENATORIAL DISTRICT.	Boucher, r.	Lombard, d.	SECOND SENATORIAL DISTRICT— <i>Con- cluded.</i>	Boucher, r.	Lombard, d.
Bethlehem .....	26	..	Northumberland ....	59	..
Carroll .....	17	..	Pittsburg .....	35	..
Clarksville .....	5	..	Stark .....	9	..
Colebrook .....	70	9	Stewartstown .....	30	..
Columbia .....	49	..	Stratford .....	14	18
Dalton .....	26	..	Whitefield .....	117	..
Franconia .....	4	..			
Jefferson .....	34	..	Totals .....	601	32
Lancaster .....	106	5			

THIRD SENATORIAL DISTRICT.			THIRD SENATORIAL DISTRICT— <i>Concluded.</i>		
	Keyser, r.	Veazie, d.		Keyser, r.	Veazie, d.
Bath .....	33	6	Lisbon .....	91	29
Benton .....	4	10	Lyman .....	8	7
Campton .....	36	3	Monroe .....	26	3
Easton .....	1	7	Plymouth .....	76	19
Haverhill .....	279	20	Piermont .....	14	9
Holderness .....	49	9	Thornton .....	9	..
Landaff .....	14	9	Woodstock .....	41	3
Littleton .....	61	28			
Lincoln .....	30	5	Totals .....	772	167

FOURTH SENATORIAL DISTRICT.			FOURTH SENATORIAL DISTRICT— <i>Concluded.</i>			
	Blanchard, r.	Garland, r.	Gerry, d.	Blanchard, r.	Garland, r.	Gerry, d.
Albany .....	3	12	1	Moultonborough ..	216	..
Bartlett .....	2	4	14	Madison .....	27	42
Brookfield .....	2	7	6	Ossipee .....	58	28
Chatham .....	1	4	12	Sandwich .....	93	5
Conway .....	5	184	20	Tamworth .....	47	22
Eaton .....	13	5	5	Tuftonboro .....	32	37
Effingham .....	31	2	8	Wakefield .....	28	4
Freedom .....	22	7	22	Waterville .....	...	3
Hart's Location ..	..	..	..	Wolfeboro .....	101	17
Jackson .....	3	11	11			
Livermore .....	..	6	..	Totals .....	684	400
						175

FIFTH SENATORIAL DISTRICT.	Barnes, r.	Robie, d.	FIFTH SENATORIAL DISTRICT— <i>Con- cluded.</i>	Barnes, r.	Robie, d.
Ashland .....	38	13	Hebron .....	4	6
Alexandria .....	10	9	Lebanon .....	108	13
Bridgewater .....	..	..	Lyme .....	112	9
Bristol .....	35	5	New Hampton .....	15	5
Canaan .....	127	22	Orange .....	6	3
Dorchester .....	13	1	Orford .....	55	1
Ellsworth .....	2	5	Rumney .....	24	13
Enfield .....	19	11	Warren .....	16	12
Grafton .....	27	11	Wentworth .....	5	11
Groton .....	2	2			
Hanover .....	88	15	Totals .....	706	167

SIXTH SENATORIAL DISTRICT.	Dearborn, r.	Clough, r.	Smith, d.	SIXTH SENATORIAL DISTRICT— <i>Con- cluded.</i>	Dearborn, r.	Clough, r.	Smith, d.
Alton .....	7	81	2	Laconia—			
Barnstead .....	9	23	6	Ward 3.....	26	17	2
Belmont .....	26	26	6	Ward 4.....	63	31	4
Center Harbor .....	15	12	..	Ward 5.....	46	30	3
Gilford .....	10	16	..	Ward 6.....	80	34	6
Gilmanton .....	26	21	..	Meredith .....	43	40	9
Laconia—				Sanbornton .....	19	34	1
Ward 1.....	17	17	..				
Ward 2.....	46	18	1	Totals .....	433	400	40

SEVENTH SENATORIAL DISTRICT.	Hubbard, r.	Shaw, d.	Coakley, d.	SEVENTH SENATORIAL DISTRICT— <i>Con- cluded.</i>	Hubbard, r.	Shaw, d.	Coakley, d.
Andover .....	34	7	41	Franklin—			
Boscawen .....	68	7	4	Ward 3.....	111	31	11
Concord—				Hill .....	24	2	..
Ward 1.....	66	10	84	New London .....	20	6	4
Ward 2.....	14	6	16	Northfield .....	38	9	16
Canterbury .....	34	14	8	Tilton .....	53	24	7
Danbury .....	25	9	4	Wilmot .....	25	9	7
Franklin—				Totals .....	642	158	265
Ward 1.....	78	4	3				
Ward 2.....	52	20	60				

EIGHTH SENATORIAL DISTRICT.	Beaman, r.	Perry, r.	Hurd, d.	EIGHTH SENATORIAL DISTRICT— <i>Con- cluded.</i>	Beaman, r.	Perry, r.	Hurd, d.
Acworth .....	15	17	..	Newport .....	126	61	5
Charlestown .....	12	125	3	Plainfield .....	21	24	..
Claremont .....	116	193	..	Springfield .....	28	2	..
Cornish .....	72	19	..	Sunapee .....	15	11	..
Croydon .....	15	1	..	Unity .....	3	15	..
Grantham .....	6	3	2	Washington .....	5	7	..
Goshen .....	8	6	..	Totals .....	459	496	10
Langdon .....	2	11	..				
Lempster .....	15	1	..				

NINTH SENATORIAL DISTRICT.	Donigan, r.	Hook, r.	Jameson, r.	Sanders, r.	Jameson, d.
	Antrim .....	1	37	9	7
Bradford .....	9	16	..	..	12
Concord—					
Ward 3 .....	30	7	1	19	22
Ward 7 .....	15	34	14	148	19
Deering .....	..	..	..	..	8
Francestown .....	1	11	10	..	2
Henniker .....	12	27	3	1	9
Hillsborough .....	10	59	10	1	8
Hopkinton .....	3	70	..	7	26
Newbury .....	30	3	..	..	9
Salisbury .....	..	15	..	1	10
Sutton .....	2	23	..	..	7
Warner .....	25	98	..	12	18
Webster .....	7	22	1	1	5
Windsor .....	..	..	1	..	2
Totals .....	150	422	49	197	168

TENTH SENATORIAL DISTRICT.	Eames, r.	Swan, r.	Landers, d.	Wells, d.	TENTH SENATORIAL DISTRICT— Concluded.	Eames, r.	Swan, r.	Landers, d.	Wells, d.
	Alstead .....	9	3	2	5	Nelson .....	9	4	2
Chesterfield ...	11	21	3	..	Roxbury .....	1	7	..	..
Gilsum .....	9	4	..	2	Stoddard .....	3	5	5	5
Keene—					Sullivan .....	21	6	..	..
Ward 1.....	81	63	6	1	Surry .....	10	12	2	1
Ward 2.....	79	46	3	2	Walpole .....	12	54	3	7
Ward 3.....	78	32	10	..	Westmoreland .	29	7	..	3
Ward 4.....	74	47	6	..					
Ward 5.....	40	26	23	3	Totals ...	476	347	66	31
Marlow .....	5	5	1	1					

ELEVENTH SENATORIAL DISTRICT.	Hall, r.	Smith, r.	Robertson, d.	ELEVENTH SENATORIAL DISTRICT— <i>Con- cluded.</i>	Hall, r.	Smith, r.	Robertson, d.
Bennington .....	2	16	2	Richmond .....	7	2	6
Dublin .....	15	18	2	Rindge .....	19	35	7
Fitzwilliam .....	11	8	2	Sharon .....	..	..	..
Hancock .....	1	11	3	Swanzy .....	21	9	11
Harrisville .....	10	..	14	Troy .....	21	3	9
Hinsdale .....	38	5	9	Winchester .....	61	13	13
Jaffrey .....	9	29	19	Totals .....	273	197	116
Marlborough .....	51	4	6				
Peterborough .....	7	44	8				

TWELFTH SENATORIAL DISTRICT.	Sadler, r.	Fessenden, d.	TWELFTH SENATORIAL DISTRICT— <i>Con- cluded.</i>	Sadler, r.	Fessenden, d.
Amherst .....	20	..	Mont Vernon .....	10	..
Brookline .....	11	7	Nashua—		
Greenfield .....	12	1	Ward 1.....	211	..
Greenville .....	22	..	Ward 2.....	108	..
Hollis .....	35	1	New Ipswich .....	19	..
Lyndeborough .....	24	1	Temple .....	16	..
Mason .....	7	..	Wilton .....	31	1
Merrimack .....	34	..	Totals .....	675	11
Milford .....	115	..			



STATE HOUSE, Rear.



THIRTEENTH. SENATORIAL DISTRICT.	Sullivan, r.	Gaffney, r.	Scattering, r.	Sullivan, d.	Lucier, d.	Scattering, d.
Nashua—						
Ward 3 .....	15	..	5	14	26	3
Ward 4 .....	15	4	..	13	1	..
Ward 5 .....	14	11	..	9	..	10
Ward 6 .....	..	..	26	..	..	22
Ward 7 .....	58	14	6	81	10	1
Ward 8 .....	81	20	6	40	22	16
Ward 9 .....	..	..	26	..	95	18
Totals .....	183	49	69	157	154	70

FOURTEENTH SENATORIAL DISTRICT.	Fischer, r.	Scattering, r.	Eastman, d.	FOURTEENTH SENATORIAL DISTRICT— <i>Con- cluded.</i>	Fischer, r.	Scattering, r.	Eastman, d.
Allenstown .....	18	..	10	Loudon .....	22	..	30
Bedford .....	..	9	15	New Boston .....	2	1	5
Bow .....	29	1	10	Pembroke .....	12	2	38
Chichester .....	18	..	17	Pittsfield .....	33	15	25
Dunbarton .....	..	12	5	Weare .....	17	..	15
Epsom .....	16	..	23				
Goffstown .....	27	3	19	Totals .....	201	43	218
Hooksett .....	7	..	6				



SEVENTEENTH SENATORIAL DISTRICT.			SEVENTEENTH SENATORIAL DISTRICT— <i>Concluded.</i>		
	Woodbury, r.	Potter, d.		Woodbury, r.	Potter, d.
Manchester—			Ward 10.....	107	45
Ward 3.....	291	61	Totals .....	646	144
Ward 4.....	248	38			

EIGHTEENTH SENATORIAL DISTRICT..					EIGHTEENTH SENATORIAL DISTRICT— <i>Concluded.</i>				
	Beliveau, r.	Horan, d.	McLaughlin, d.	Shea, d.		Beliveau, r.	Horan, d.	McLaughlin, d.	Shea, d.
Manchester—					Ward 11....	..	13	168	13
Ward 5....	..	188	40	66	Totals ...	23	354	345	263
Ward 7....	..	108	90	143					
Ward 8....	23	45	47	41					

NINETEENTH SENATORIAL DISTRICT.	Moreau, r.	Farley, d.	Lariviere, d.	NINETEENTH SENATORIAL DISTRICT— <i>Con- cluded.</i>	Moreau, r.	Farley, d.	Lariviere, d.
Manchester— Ward 12.....	101	21	35	Ward 13.....	115	31	36
				Totals .....	216	52	71

TWENTIETH SENATORIAL DISTRICT.	Meador, r.	Parsons, d.	Scattering, d.	TWENTIETH SENATORIAL DISTRICT— <i>Con- cluded.</i>	Meador, r.	Parsons, d.	Scattering, d.
Farmington .....	184	..	..	Somersworth—			
Middleton .....	11	..	..	Ward 1.....	32	..	1
Milton .....	140	..	..	Ward 2.....	26	..	2
New Durham ....	9	..	1	Ward 3.....	18	..	3
Rochester—				Ward 4.....	5	42	..
Ward 1.....	76	..	3	Ward 5.....	7	..	..
Ward 2.....	57	..	1	Strafford .....	80	..	4
Ward 3.....	111	..	1				
Ward 4.....	57	..	6	Totals .....	1,051	42	27
Ward 5.....	96	..	2				
Ward 6.....	142	..	3				

TWENTY-FIRST SENATORIAL DISTRICT.	Ramsdell, r.	Hoitt, d.	TWENTY-FIRST SENATORIAL DISTRICT— <i>Con- cluded.</i>	Ramsdell, r.	Hoitt, d.
Barrington .....	77	25	Durham .....	41	8
Dover—			Lee .....	22	7
Ward 1.....	159	20	Madbury .....	27	5
Ward 2.....	...	17	Rollinsford .....	49	20
Ward 3.....	177	10			
Ward 4.....	219	11	Totals .....	776	172
Ward 5.....	5	49			

TWENTY-SECOND SENATORIAL DISTRICT.	Bartlett, r.	Mealey, d	TWENTY-SECOND SENATORIAL DISTRICT— <i>Con- cluded.</i>	Bartlett, r.	Mealey, d.
Auburn .....	32	4	Northwood .....	46	6
Candia .....	42	14	Nottingham .....	32	7
Chester .....	58	1	Pelham .....	17	5
Deerfield .....	44	14	Raymond .....	27	20
Derry .....	237	42	Salem .....	94	7
Hudson .....	34	4	Windham .....	21	2
Litchfield .....	9	7			
Londonderry .....	128	7	Totals .....	981	251
Manchester, Ward 6..	160	111			

TWENTY-THIRD DISTRICT.	Baker, r.	Brown, r.	Tufts, r.	Gilmore, d.	TWENTY-THIRD DISTRICT— <i>Concluded.</i>	Baker, r.	Brown, r.	Tufts, r.	Gilmore, d.
Atkinson .....	2	4	13	..	Kingston .....	12	3	39	..
Brentwood ...	16	4	38	..	Newfields .....	17	13	31	.. 3
Danville .....	7	36	19	.. 2	Newton .....	2	14	10	.. 3
East Kingston.	6	2	11	.. 5	North Hampton	15	1	12	..
Epping .....	5	7	21	.. 5	Plaistow .....	36	10	18	..
Exeter .....	90	26	318	.. 8	Sandown .....	11	2	7	..
Fremont .....	15	15	29	.. 2	Seabrook .....	4	144	5	.. 2
Hampstead .....	2	1	20	..	South Hampton	4	3	13	.. 1
Hampton .....	30	23	36	..	Total .....	280	336	675	.. 27
Hampton Falls.	3	19	21	..					
Kensington ...	3	9	14	..					

TWENTY-FOURTH SENATORIAL DISTRICT.	Frisbee, r.	Pender, r.	Piper, r.	Stoddard, r.	Marvin, d.
Greenland .....	4	10	5	4	..
Newcastle .....	2	1	..	..	.. 7
Newington .....	..	..	..	2	.. 10
Newmarket .....	1	13	17	17	.. 25
Portsmouth—					
Ward 1 .....	19	12	2	54	.. 12
Ward 2 .....	40	87	15	94	.. 31
Ward 3 .....	3	11	2	10	.. 24
Ward 4 .....	4	8	1	64	.. 5
Ward 5 .....	3	19	5	6	.. 6
Rye .....	3	6	2	5	.. 5
Stratham .....	..	1	24	1	.. 7
Totals .....	79	168	73	257	.. 132

## REPUBLICAN COUNTY VOTE.

	Sheriff.	Solicitor.	Treasurer.	Register of Deeds.
ROCKINGHAM COUNTY.	Spinney.	Sleeper.	Rowe.	Green.
Atkinson . . . . .	21	21	22	22
Auburn . . . . .	34	30	35	37
Brentwood . . . . .	57	56	57	62
Candia . . . . .	42	47	47	46
Chester . . . . .	59	60	60	60
Danville . . . . .	54	53	48	57
Deerfield . . . . .	52	57	51	51
Derry . . . . .	237	234	217	218
East Kingston . . . . .	19	16	18	18
Epping . . . . .	29	28	29	30
Exeter . . . . .	351	365	362	394
Fremont . . . . .	49	48	48	52
Greenland . . . . .	24	21	24	21
Hampstead . . . . .	21	21	19	21
Hampton . . . . .	80	86	79	79
Hampton Falls . . . . .	40	35	41	40
Kensington . . . . .	26	29	28	26
Kingston . . . . .	48	51	47	48
Londonderry . . . . .	134	126	121	124
Newcastle . . . . .	3	2	2	2
Newfields . . . . .	56	47	53	52
Newington . . . . .	4	3	3	3
Newmarket . . . . .	38	39	35	36
Newton . . . . .	25	26	25	26
North Hampton . . . . .	23	22	22	24
Northwood . . . . .	47	51	50	47
Nottingham . . . . .	34	34	32	30
Plaistow . . . . .	64	55	83	63
Portsmouth—				
Ward 1 . . . . .	91	68	68	62
Ward 2 . . . . .	232	189	176	196
Ward 3 . . . . .	28	23	22	26
Ward 4 . . . . .	52	36	35	36
Ward 5 . . . . .	45	29	28	23
Raymond . . . . .	30	30	31	27
Rye . . . . .	16	13	14	15
Salem . . . . .	108	99	99	95
Sandown . . . . .	22	22	21	21
Seabrook . . . . .	79	74	71	85
South Hampton . . . . .	23	21	22	21
Stratham . . . . .	20	25	26	25
Windham . . . . .	21	22	22	20
Totals . . . . .	2,438	2,314	2,293	2,341

ROCKINGHAM COUNTY— <i>Concluded.</i>	Probate. of Register	Commissioners.			
	Scott.	Beane.	Carlisle.	Underhill.	
Atkinson	22	20	19	19	
Auburn	36	35	34	36	
Brentwood	45	46	46	50	
Candia	40	38	39	43	
Chester	57	61	61	59	
Danville	53	53	54	52	
Deerfield	50	46	44	47	
Derry	206	216	217	257	
East Kingston	18	15	13	16	
Epping	30	28	26	29	
Exeter	360	344	368	345	
Fremont	50	44	42	49	
Greenland	20	20	21	23	
Hampstead	22	20	21	20	
Hampton	73	73	69	69	
Hampton Falls	39	38	37	37	
Kensington	25	23	24	24	
Kingston	48	46	44	44	
Londonderry	111	114	114	137	
Newcastle	2	1	2	1	
Newfields	47	46	46	42	
Newington	3	4	3	3	
Newmarket	37	39	33	37	
Newton	24	22	27	27	
North Hampton	20	24	23	23	
Northwood	44	49	48	49	
Nottingham	28	28	27	25	
Plaistow	60	51	57	53	
Portsmouth—					
Ward 1	59	69	58	59	
Ward 2	182	205	192	191	
Ward 3	22	26	24	24	
Ward 4	28	36	25	24	
Ward 5	20	40	29	28	
Raymond	27	26	25	26	
Rye	13	14	14	14	
Salem	95	89	86	88	
Sandown	22	22	22	24	
Seabrook	67	58	49	48	
South Hampton	21	20	21	21	
Stratham	23	23	23	25	
Windham	19	20	19	20	
Totals	2,168	2,192	2,146	2,208	

STRAFFORD COUNTY.	Sheriff.		Solicitor.	Treasurer.	Register of Deeds.
	Davis.	Goodwin.	Sherry.	French.	Welch.
Barrington .....	104	9	68	82	87
Dover—					
Ward 1.....	62	155	190	192	188
Ward 2.....	38	110	123	122	128
Ward 3.....	90	119	174	196	186
Ward 4.....	92	172	231	237	229
Ward 5.....	3	5	5	4	5
Durham .....	18	35	44	49	45
Farmington .....	72	135	195	193	189
Lee .....	14	10	23	23	21
Madbury .....	21	14	28	28	28
Middleton .....	...	11	10	11	11
Milton .....	89	89	143	132	134
New Durham .....	5	4	9	9	9
Rochester—					
Ward 1.....	22	62	71	74	78
Ward 2.....	29	31	50	54	44
Ward 3.....	87	24	95	93	89
Ward 4.....	20	39	54	52	52
Ward 5.....	24	82	84	78	71
Ward 6.....	102	58	134	130	123
Rollinsford .....	4	49	51	49	53
Somersworth—					
Ward 1.....	14	19	31	30	34
Ward 2.....	9	23	26	27	26
Ward 3.....	6	13	19	17	17
Ward 4.....	1	7	7	8	7
Ward 5.....	3	4	6	6	7
Strafford .....	48	42	75	76	76
Totals .....	968	1,321	1,946	1,972	1,937

STRAFFORD COUNTY— <i>Concluded.</i>	Register of Probate.	Commissioners.				
	Martin.	Baer.	Scruton.	Young.	Waldron.	
Barrington .....	83	65	70	59	64	
Dover—						
Ward 1.....	197	163	161	152	68	
Ward 2.....	125	116	109	93	55	
Ward 3.....	186	167	151	143	82	
Ward 4.....	231	199	219	162	100	
Ward 5.....	5	3	4	5	3	
Durham .....	47	36	39	38	13	
Farmington .....	195	143	156	170	72	
Lee .....	23	16	14	17	16	
Madbury .....	29	26	18	24	20	
Middleton .....	10	3	8	10	9	
Milton .....	139	93	69	143	93	
New Durham .....	9	9	8	9	1	
Rochester—						
Ward 1.....	70	42	35	77	34	
Ward 2.....	47	41	23	55	34	
Ward 3.....	95	38	80	92	64	
Ward 4.....	53	37	37	59	27	
Ward 5.....	82	67	24	99	75	
Ward 6.....	132	84	86	148	77	
Rollinsford .....	50	46	46	48	10	
Somersworth—						
Ward 1.....	31	23	20	27	21	
Ward 2.....	27	21	17	19	15	
Ward 3.....	18	13	8	8	11	
Ward 4.....	5	5	4	4	3	
Ward 5.....	7	6	4	5	2	
Strafford .....	79	56	46	51	81	
Totals .....	1,975	1,518	1,456	1,717	1,050	

	Sheriff.	Solicitor.	Treasurer.	Register of Deeds.	Register of Probate.
BELKNAP COUNTY.					
	Elliott.	Hale.	Dinsmoor.	Thyng.	Hill.
Alton .....	70	61	62	63	62
Barnstead .....	34	31	33	34	30
Belmont .....	47	51	43	50	47
Center Harbor .....	24	25	24	25	20
Gilford .....	26	27	26	25	23
Gilmanton .....	51	48	48	42	47
Laconia—					
Ward 1.....	38	37	37	32	31
Ward 2.....	69	65	67	55	63
Ward 3.....	45	43	44	44	45
Ward 4.....	100	95	96	89	93
Ward 5.....	81	81	80	67	72
Ward 6.....	122	122	118	103	109
Meredith .....	76	75	77	80	70
New Hampton .....	20	19	20	22	18
Sanbornton .....	56	53	52	53	47
Tilton .....	58	58	56	56	44
Totals .....	917	891	883	840	821

BELKNAP COUNTY— <i>Concluded.</i>	Commissioners.					
	Hunkins.	Randlett.	Smith.	Weeks.	Wyatt.	Thyng.
Alton .....	29	41	48	23	20	49
Barnstead .....	7	20	17	7	12	30
Belmont .....	28	34	22	26	26	20
Center Harbor .....	2	15	23	10	9	11
Gilford .....	14	19	16	15	9	11
Gilmanton .....	20	27	20	46	38	12
Laconia—						
Ward 1.....	10	21	12	20	21	10
Ward 2.....	31	52	31	20	26	13
Ward 3.....	9	31	17	26	18	11
Ward 4.....	35	79	45	43	49	21
Ward 5.....	30	53	26	41	47	12
Ward 6.....	39	94	46	43	51	31
Meredith .....	39	57	96	28	19	22
New Hampton .....	11	14	5	11	7	11
Sanbornton .....	57	36	39	13	12	8
Tilton .....	23	34	10	34	51	13
Totals .....	384	627	473	406	415	279

CARROLL COUNTY.	Sheriff.	Solicitor.	Treasurer.	Deeds. of Register
	Leavitt.	Britton.	Smart.	Eastman.
Albany .....	2	14	15	14
Bartlett .....	6	5	6	6
Brookfield .....	8	8	9	10
Chatham .....	3	5	4	5
Conway .....	125	144	146	160
Eaton .....	15	13	15	16
Efingham .....	36	30	36	36
Freedom .....	24	14	28	27
Hart's Location .....	...	...	1	1
Jackson .....	5	14	14	17
Madison .....	64	65	66	64
Moultonborough .....	209	209	209	209
Ossipee .....	93	76	109	94
Sandwich .....	51	48	46	48
Tamworth .....	57	62	71	65
Tuftonboro .....	64	57	60	62
Wakefield .....	35	35	37	37
Wolfeboro .....	121	134	128	122
Totals .....	918	933	1,000	993

CARROLL COUNTY— <i>Concluded.</i>	Register of Probate.	Commissioners.				
	Miles.	Hidden.	Perkins.	Shirley,	Smith.	
Albany .....	14	13	7	13	7	
Bartlett .....	5	2	5	5	3	
Brookfield .....	9	6	5	7	1	
Chatham .....	5	2	4	3	3	
Conway .....	143	123	124	164	53	
Eaton .....	17	5	13	15	11	
Effingham .....	33	19	32	28	19	
Freedom .....	27	22	25	25	4	
Hart's Location .....	1	1	1	1	..	
Jackson .....	17	12	10	18	15	
Madison .....	63	38	45	49	27	
Moultonborough .....	211	199	206	203	17	
Ossipee .....	79	44	57	60	52	
Sandwich .....	47	28	25	33	93	
Tamworth .....	68	67	52	58	20	
Tuftonboro .....	57	29	45	51	44	
Wakefield .....	39	24	18	27	26	
Wolfeboro .....	124	76	112	92	58	
Totals .....	959	710	786	852	453	

MERRIMACK COUNTY.	Sheriff.		Solicitor.		Treasurer.	
	Wooster.	Clark.	Rainie.	Stark.	Abbott.	Davis.
Allenstown . . . . .	26	20	26	17	11	30
Andover . . . . .	15	29	29	7	14	28
Boscawen . . . . .	40	32	39	23	40	31
Bow . . . . .	40	7	19	26	38	6
Bradford . . . . .	3	24	8	12	10	12
Canterbury . . . . .	28	8	17	16	25	10
Chichester . . . . .	23	13	13	21	21	15
Concord—						
Ward 1 . . . . .	62	8	36	29	56	10
Ward 2 . . . . .	12	4	9	7	12	2
Ward 3 . . . . .	56	5	30	26	47	11
Ward 4 . . . . .	163	53	152	57	134	60
Ward 5 . . . . .	168	28	134	56	143	43
Ward 6 . . . . .	182	43	172	46	159	48
Ward 7 . . . . .	193	27	129	70	144	47
Ward 8 . . . . .	29	2	7	13	18	1
Ward 9 . . . . .	21	5	16	8	16	10
Danbury . . . . .	15	26	17	11	13	17
Dunbarton . . . . .	19	7	5	22	10	13
Epsom . . . . .	34	2	23	13	29	6
Franklin—						
Ward 1 . . . . .	62	50	54	33	16	86
Ward 2 . . . . .	8	76	22	37	8	64
Ward 3 . . . . .	23	144	57	72	30	132
Henniker . . . . .	33	7	23	11	25	15
Hill . . . . .	28	5	11	18	12	18
Hooksett . . . . .	26	15	12	28	22	19
Hopkinton . . . . .	54	28	48	28	43	42
Loudon . . . . .	24	7	24	9	23	9
New London . . . . .	4	19	11	10	7	17
Newbury . . . . .	23	5	12	14	14	12
Northfield . . . . .	24	19	15	22	17	23
Pembroke . . . . .	49	18	46	10	45	19
Pittsfield . . . . .	49	19	23	42	20	44
Salisbury . . . . .	12	5	5	9	7	8
Sutton . . . . .	12	8	10	8	10	10
Warner . . . . .	89	26	62	41	77	33
Webster . . . . .	23	8	6	19	24	6
Wilnot . . . . .	1	24	15	10	6	18
Totals . . . . .	1,673	826	1,337	901	1,346	975

MERRIMACK COUNTY —Concluded.	Deeds. of Register	Probate. of Register	Commissioners.			
	Brown.	Keeler.	Britton.	Colby.	Johnston.	McQuilkin.
Allenstown .....	27	45	44	11	59	44
Andover .....	41	40	32	30	22	32
Boscawen .....	72	67	58	52	26	66
Bow .....	44	43	40	12	33	38
Bradford .....	16	17	21	11	13	20
Canterbury .....	35	35	30	24	13	32
Chichester .....	38	32	29	13	31	27
Concord—						
Ward 1 .....	79	63	60	48	23	57
Ward 2 .....	14	14	13	11	3	13
Ward 3 .....	58	59	57	39	25	56
Ward 4 .....	191	197	192	96	110	180
Ward 5 .....	169	177	176	86	109	170
Ward 6 .....	200	206	200	129	93	184
Ward 7 .....	188	187	191	84	125	185
Ward 8 .....	19	17	31	8	8	19
Ward 9 .....	25	25	26	12	15	23
Danbury .....	29	30	23	17	16	25
Dunbarton .....	26	25	23	9	20	20
Epsom .....	33	33	31	14	30	21
Franklin—						
Ward 1 .....	80	96	49	57	41	49
Ward 2 .....	54	53	50	47	15	43
Ward 3 .....	113	117	110	94	63	69
Henniker .....	39	37	34	16	20	33
Hill .....	25	25	26	22	11	10
Hooksett .....	41	37	29	16	31	29
Hopkinton .....	81	83	67	52	44	67
Loudon .....	34	33	26	22	20	23
New London .....	24	24	23	18	6	22
Newbury .....	27	22	21	17	7	16
Northfield .....	32	33	29	24	19	17
Pembroke .....	59	56	55	18	81	52
Pittsfield .....	62	59	52	33	50	58
Salisbury .....	16	14	14	17	4	11
Sutton .....	17	18	17	6	14	17
Warner .....	103	98	100	87	44	72
Webster .....	28	25	20	29	14	18
Wilnot .....	25	24	22	19	15	16
Totals .....	2,164	2,166	2,021	1,300	1,278	1,834

HILLSBOROUGH COUNTY.	Sheriff.		Solicitor.		Treasurer.	Register of Deeds.
	Donnelly.	Stearns.	Hasalton.	Spring.	White.	Wood.
Amherst . . . . .	2	23	1	25	21	27
Antrim . . . . .	5	49	9	42	49	46
Bedford . . . . .	33	20	28	22	49	46
Bennington . . . . .	1	17	3	15	17	16
Brookline . . . . .	4	8	1	11	11	12
Deering . . . . .	..	..	..	..	..	..
Francestown . . . . .	14	13	13	15	25	26
Goffstown . . . . .	45	83	85	36	119	107
Greenfield . . . . .	2	14	2	15	17	15
Greenville . . . . .	6	21	2	24	25	26
Hancock . . . . .	3	9	3	10	11	11
Hillsborough . . . . .	28	44	22	48	64	65
Hollis . . . . .	1	36	2	34	35	39
Hudson . . . . .	7	37	1	44	38	47
Litchfield . . . . .	4	7	1	10	10	10
Lyndeborough . . . . .	9	..	4	22	25	26
Manchester—						
Ward 1 . . . . .	108	186	232	51	281	273
Ward 2 . . . . .	150	209	309	50	336	314
Ward 3 . . . . .	157	183	288	46	309	285
Ward 4 . . . . .	112	153	232	31	242	243
Ward 5 . . . . .	30	22	39	6	42	39
Ward 6 . . . . .	71	147	166	50	235	240
Ward 7 . . . . .	19	22	30	08	47	47
Ward 8 . . . . .	55	66	110	9	112	104
Ward 9 . . . . .	95	147	177	51	148	164
Ward 10 . . . . .	46	67	96	18	112	105
Ward 11 . . . . .	52	44	69	21	91	83
Ward 12 . . . . .	68	43	95	12	76	68
Ward 13 . . . . .	74	65	116	24	109	91
Mason . . . . .	1	7	..	9	10	10
Merrimack . . . . .	12	30	17	23	36	41
Milford . . . . .	38	94	36	98	114	124
Mont Vernon . . . . .	1	10	2	10	13	13
Nashua—						
Ward 1 . . . . .	62	152	34	209	202	223
Ward 2 . . . . .	15	89	4	109	90	115
Ward 3 . . . . .	14	23	34	34	35	35
Ward 4 . . . . .	7	46	3	54	52	51
Ward 5 . . . . .	12	16	6	28	20	27
Ward 6 . . . . .	21	27	12	40	40	49
Ward 7 . . . . .	16	91	12	116	106	122
Ward 8 . . . . .	38	112	26	132	133	156
Ward 9 . . . . .	7	28	14	32	29	42
New Boston . . . . .	7	27	12	23	33	36
New Ipswich . . . . .	7	13	8	11	21	21
Pelham . . . . .	4	13	2	14	14	14
Peterborough . . . . .	16	28	20	26	38	45
Sharon . . . . .	..	..	..	..	..	..
Temple . . . . .	7	13	6	14	19	20
Weare . . . . .	6	11	8	8	16	16
Wilton . . . . .	6	35	11	29	35	39
Windsor . . . . .	1	..	..	1	1	1
Totals . . . . .	1,497	2,600	2,403	1,770	3,713	3,775

HILLSBOROUGH COUNTY— <i>Con- cluded.</i>	Register of Probate.	Commissioners.					
	Copp.	Barr.	Hardy.	Healy.	Patch.	Roy.	Stevens.
Amherst .....	27	13	20	5	17	1	13
Antrim .....	52	33	19	17	40	6	22
Bedford .....	48	39	25	11	32	16	20
Bennington .....	16	8	6	10	14	2	7
Brookline .....	12	10	10	4	5	.....	5
Deering .....	.....	.....	.....	.....	.....	.....	.....
Francestown .....	24	19	3	1	38	2	14
Goffstown .....	113	90	26	24	93	32	77
Greenfield .....	14	10	6	3	13	1	10
Greenville .....	26	9	15	7	25	6	21
Hancock .....	11	4	7	1	11	4	7
Hillsborough .....	68	59	28	13	70	7	38
Hollis .....	38	22	26	9	21	....	20
Hudson .....	47	20	28	18	17	3	39
Litchfield .....	10	6	3	4	5	3	3
Lyndeborough .....	24	15	20	2	14	3	19
Manchester—							
Ward 1.....	260	238	124	78	131	163	119
Ward 2.....	315	285	147	99	127	172	132
Ward 3.....	281	267	108	89	120	176	159
Ward 4.....	239	220	73	103	134	120	105
Ward 5.....	37	40	12	19	7	32	10
Ward 6.....	215	181	85	50	88	91	119
Ward 7.....	47	18	9	25	9	33	5
Ward 8.....	101	90	28	28	62	44	43
Ward 9.....	172	200	68	62	68	131	117
Ward 10.....	98	100	61	29	49	35	37
Ward 11.....	78	74	41	25	31	53	31
Ward 12.....	67	59	16	23	8	127	27
Ward 13.....	92	78	15	24	25	125	30
Mason .....	7	8	6	3	6	2	7
Merrimack .....	37	19	21	8	16	12	20
Milford .....	122	66	80	23	99	21	92
Mont Vernon .....	13	7	12	....	10	2	5
Nashua—							
Ward 1.....	225	96	153	76	77	20	213
Ward 2.....	106	52	51	40	42	10	106
Ward 3.....	36	11	17	24	28	5	28
Ward 4.....	48	15	18	22	10	5	49
Ward 5.....	32	12	18	16	5	8	28
Ward 6.....	48	20	26	32	10	11	47
Ward 7.....	124	56	72	43	30	8	113
Ward 8.....	154	58	88	77	44	36	140
Ward 9.....	40	4	12	14	6	17	42
New Boston .....	33	27	17	6	29	3	17
New Ipswich .....	20	15	9	2	13	1	14
Pelham .....	12	6	5	3	11	3	10
Peterborough .....	44	23	12	19	39	3	29
Sharon .....	.....	.....	.....	.....	.....	.....	.....
Temple .....	20	15	13	5	15	....	13
Weare .....	17	17	9	2	15	1	8
Wilton .....	36	20	23	11	28	3	33
Windsor .....	1	1	....	1	1	....	....
Totals .....	3,707	2,755	1,690	1,211	1,808	1,560	2,263

CHESHIRE COUNTY.	Sheriff.	Solicitor.	Treasurer.	Register of Deeds.	Register of Probate.
	Lord.	Pickard.	Porter.	Buffum.	Pressler.
Alstead .....	14	13	12	14	14
Chesterfield .....	30	31	24	30	20
Dublin .....	29	29	25	29	20
Fitzwilliam .....	20	18	20	19	19
Gilsum .....	13	13	13	13	9
Harrisville .....	9	10	9	8	7
Hinsdale .....	61	55	52	55	41
Jaffrey .....	38	37	38	35	33
Keene—					
Ward 1.....	127	113	108	109	68
Ward 2.....	121	121	104	110	87
Ward 3.....	108	96	92	99	54
Ward 4.....	111	108	93	103	64
Ward 5.....	60	53	53	57	39
Marlborough .....	47	42	42	40	26
Marlow .....	10	10	8	10	8
Nelson .....	13	10	11	11	7
Richmond .....	7	8	9	8	9
Rindge .....	55	51	49	55	47
Roxbury .....	7	7	7	7	..
Stoddard .....	11	11	8	11	5
Sullivan .....	26	21	22	22	10
Surry .....	22	19	19	22	11
Swanzy .....	30	29	28	26	22
Troy .....	22	22	23	22	16
Walpole .....	53	47	47	48	42
Westmoreland .....	32	31	31	32	28
Winchester .....	84	77	72	75	61
Totals .....	1,160	1,082	1,019	1,070	767

CHESHIRE COUNTY— <i>Concluded.</i>	Commissioners.				
	Davis.	Johnson.	Newell.	Norwood.	Wellman.
Alstead . . . . .	8	7	6	8	6
Chesterfield . . . . .	8	21	17	17	18
Dublin . . . . .	12	11	9	9	15
Fitzwilliam . . . . .	14	6	7	13	11
Gilsum . . . . .	7	8	4	12	11
Harrisville . . . . .	2	10	10	4	4
Hinsdale . . . . .	54	36	21	37	41
Jaffrey . . . . .	21	24	13	22	20
Keene—					
Ward 1 . . . . .	70	38	38	79	95
Ward 2 . . . . .	46	45	39	77	86
Ward 3 . . . . .	53	41	31	70	75
Ward 4 . . . . .	62	32	31	74	93
Ward 5 . . . . .	27	24	16	47	42
Marlborough . . . . .	23	23	16	33	32
Marlow . . . . .	5	6	3	5	6
Nelson . . . . .	6	3	2	10	10
Richmond . . . . .	7	2	2	7	6
Rindge . . . . .	25	36	12	34	21
Roxbury . . . . .	8	2	1	6	7
Stoddard . . . . .	7	4	7	5	5
Sullivan . . . . .	18	7	7	16	21
Surry . . . . .	8	10	12	11	11
Swanzey . . . . .	14	19	10	23	18
Troy . . . . .	11	16	11	16	8
Walpole . . . . .	33	21	16	27	35
Westmoreland . . . . .	18	21	18	20	24
Winchester . . . . .	38	87	18	51	40
Totals . . . . .	605	560	377	733	761

SULLIVAN COUNTY.	Sheriff.	Solicitor.	Treasurer.	Register of Deeds.
	Barton.	Hurd.	Perry.	Rounsevel.
Acworth .....	29	25	29	26
Charlestown .....	83	85	105	88
Claremont .....	218	214	238	253
Cornish .....	77	70	70	71
Croydon .....	15	12	13	16
Goshen .....	13	13	13	13
Grantham .....	12	12	12	12
Langdon .....	12	...	13	13
Lempster .....	14	14	14	15
Newport .....	192	177	172	172
Plainfield .....	43	41	41	38
Springfield .....	26	26	24	29
Sunapee .....	28	27	26	24
Unity .....	18	17	16	16
Washington .....	13	13	13	12
Totals .....	793	746	799	798

SULLIVAN COUNTY— <i>Concluded.</i>	Register of Probate.	Commissioners.			
	Jameson.	Aiken.	Balloch.	Sanders.	
Acworth .....	27	29	28	27	
Charlestown .....	72	71	73	77	
Claremont .....	247	257	260	262	
Cornish .....	63	74	75	73	
Croydon .....	14	15	14	16	
Goshen .....	12	14	13	13	
Grantham .....	9	11	10	10	
Langdon .....	12	11	11	11	
Lempster .....	11	12	13	11	
Newport .....	170	171	169	170	
Plainfield .....	38	41	39	40	
Springfield .....	25	24	24	22	
Sunapee .....	24	25	22	23	
Unity .....	15	16	15	15	
Washington .....	11	10	11	11	
Totals .....	750	781	777	781	

GRAFTON COUNTY.	Sheriff.	Solicitor.	Treasurer.	Register of Deeds.
	Murray.	Noonan.	Hallett.	Randolph.
Alexandria .....	10	9	9	11
Ashland .....	41	40	42	44
Bath .....	29	23	35	32
Benton .....	4	3	4	3
Bethlehem .....	28	29	29	29
Bridgewater .....	....	....	....	....
Bristol .....	36	36	36	36
Campton .....	36	35	35	40
Canaan .....	175	155	144	157
Dorchester .....	13	14	12	15
Easton .....	1	1	1	1
Ellsworth .....	2	2	2	2
Enfield .....	25	24	17	18
Franconia .....	4	4	4	4
Grafton .....	29	28	27	28
Groton .....	3	1	2	4
Hanover .....	88	85	83	83
Haverhill .....	268	261	266	259
Hebron .....	5	4	4	4
Holderness .....	50	49	47	58
Landaff .....	15	15	16	15
Lebanon .....	140	137	137	121
Lincoln .....	34	32	32	33
Lisbon .....	86	79	104	81
Littleton .....	64	62	66	58
Livermore .....	6	6	6	6
Lyman .....	5	8	10	5
Lyme .....	98	84	86	94
Monroe .....	26	20	27	25
Orange .....	6	6	6	6
Orford .....	43	42	45	50
Piermont .....	14	13	13	14
Plymouth .....	77	73	70	73
Rumney .....	25	23	21	24
Thornton .....	8	8	8	8
Warren .....	21	19	19	23
Waterville .....	....	3	3	3
Wentworth .....	8	4	5	7
Woodstock .....	38	38	39	42
Totals .....	1,561	1,475	1,512	1,516

GRAFTON COUNTY— <i>Concluded.</i>	Register. of Probate.	Commissioners.			
	Bartlett.	Brown.	Morrison.	Turner.	
Alexandria	8	9	10	9	
Ashland	42	44	42	41	
Bath	34	29	29	33	
Benton	1	4	3	3	
Bethlehem	28	28	28	29	
Bridgewater	.....	.....	.....	.....	
Bristol	32	33	33	33	
Campton	34	33	27	27	
Canaan	111	119	131	122	
Dorchester	11	13	12	12	
Easton	1	1	1	1	
Ellsworth	2	2	2	2	
Enfield	16	19	19	19	
Franconia	4	3	3	4	
Grafton	27	26	28	26	
Groton	3	4	2	3	
Hanover	85	76	83	73	
Haverhill	274	260	261	260	
Hebron	4	4	4	4	
Holderness	53	63	46	46	
Landaff	16	11	11	14	
Lebanon	120	114	114	114	
Lincoln	28	28	30	29	
Lisbon	82	76	73	81	
Littleton	59	56	56	56	
Livermore	6	6	6	6	
Lyman	7	6	6	7	
Lyme	84	77	86	83	
Monroe	30	25	27	27	
Orange	6	6	6	6	
Orford	47	49	48	49	
Piermont	14	13	14	13	
Plymouth	68	71	72	69	
Rumney	23	22	21	20	
Thornton	7	6	6	7	
Warren	22	18	18	19	
Waterville	3	3	3	3	
Wentworth	8	5	7	6	
Woodstock	36	31	34	34	
Totals	1,436	1,393	1,408	1,390	

COOS COUNTY.	Sheriff.		Solicitor.		Treasurer.
	Brown.	Hazzard.	Holden.	James.	Currier.
Berlin—					
Ward 1.....	51	57	17	82	59
Ward 2.....	70	53	4	102	79
Ward 3.....	184	36	28	155	138
Ward 4.....	32	19	5	42	35
Carroll .....	14	4	6	12	18
Clarksville .....	6	...	3	3	6
Colebrook .....	78	7	53	31	84
Columbia .....	45	4	32	18	49
Dalton .....	25	1	13	13	26
Dummer .....	8	...	1	5	7
Errol .....	7	1	4	3	7
Gorham .....	57	23	16	45	51
Jefferson .....	30	8	7	28	34
Lancaster .....	87	33	49	67	110
Milan .....	12	19	3	23	23
Northumberland .....	54	16	26	41	65
Pittsburg .....	41	3	12	35	41
Randolph .....	4	5	2	6	7
Shelburne .....	5	11	2	13	15
Stark .....	3	6	5	3	6
Stewartstown .....	43	4	19	41	44
Stratford .....	15	...	...	15	16
Wentworth's Location .....	...	...	...	...	...
Whitefield .....	123	15	68	60	128
Totals .....	994	325	375	843	1,048

COOS COUNTY— <i>Concluded.</i>	Register of Deeds.	Register of Probate.	Commissioners.		
	Ramsay.	Congdon.	Eastman.	Page.	Vaillancourt.
Berlin—					
Ward 1.....	60	59	61	59	77
Ward 2.....	78	73	67	67	93
Ward 3.....	118	109	100	100	138
Ward 4.....	28	28	27	27	38
Carroll .....	15	14	14	15	15
Clarksville .....	6	6	6	6	5
Colebrook .....	83	73	71	69	72
Columbia .....	52	46	46	40	43
Dalton .....	22	25	22	24	21
Dummer .....	7	7	8	8	8
Errol .....	7	7	6	7	7
Gorham .....	43	43	43	42	50
Jefferson .....	38	36	32	30	32
Lancaster .....	110	124	109	109	111
Milan .....	19	21	17	17	21
Northumberland .....	56	61	58	58	51
Pittsburg .....	43	36	35	36	26
Randolph .....	7	7	8	9	8
Shelburne .....	13	13	11	11	12
Stark .....	7	7	...	...	...
Stewartstown .....	48	30	32	36	34
Stratford .....	12	12	13	13	12
Wentworth's Location .	...	...	...	...	...
Whitefield .....	99	109	95	129	95
Totals .....	971	946	881	912	969

DEMOCRATIC COUNTY VOTE.

ROCKINGHAM COUNTY.	Sheriff.	Solicitor.	Treasurer.	Register of Deeds.
	Hasty.	Emery.	Young.	Priest.
Atkinson	...	...	...	...
Auburn	...	...	...	...
Brentwood	...	...	...	...
Candia	8	8	7	8
Chester	...	...	...	...
Danville	2	2	2	2
Deerfield	...	...	...	...
Derry	8	8	6	7
East Kingston	9	8	9	9
Epping	21	21	18	17
Exeter	8	7	6	5
Fremont	4	4	2	2
Greenland	...	...	...	...
Hampstead	...	...	...	...
Hampton	...	...	...	...
Hampton Falls	...	...	...	...
Kensington	1	1	1	1
Kingston	1	1	1	1
Londonderry	...	...	...	...
Newcastle	5	6	3	5
Newfields	4	2	3	5
Newington	9	10	9	10
Newmarket	3	3	2	3
Newton	...	...	...	...
North Hampton	3	3	2	2
Northwood	3	3	3	2
Nottingham	6	6	6	5
Plaistow	1	1	1	1
Portsmouth—				
Ward 1	7	7	6	6
Ward 2	14	13	11	11
Ward 3	4	3	2	1
Ward 4	3	2	2	2
Ward 5	2	4	2	3
Raymond	...	...	...	...
Rye	1	2	2	1
Salem	4	4	2	2
Sandown	...	...	...	...
Seabrook	...	...	...	...
South Hampton	1	1	1	1
Stratham	...	...	...	...
Windham	...	...	...	...
Totals	132	131	109	112

ROCKINGHAM COUNTY— <i>Concluded.</i>	Register of Probate.	Commissioners.			
	Langley.	Bragdon.	McCarthy.	Richardson.	
Atkinson	...	...	...	...	
Auburn	...	...	...	...	
Brentwood	...	...	...	...	
Candia	7	6	6	7	
Chester	...	...	...	...	
Danville	2	2	2	2	
Deerfield	...	...	...	...	
Derry	7	5	5	5	
East Kingston	8	12	9	11	
Epping	15	19	19	18	
Exeter	8	8	8	8	
Fremont	2	4	4	4	
Greenland	...	...	...	...	
Hampstead	...	...	...	...	
Hampton	...	...	...	...	
Hampton Falls	...	...	...	...	
Kensington	1	1	1	1	
Kingston	1	1	1	1	
Londonderry	...	...	...	...	
Newcastle	5	5	5	5	
Newfields	2	3	2	2	
Newington	10	10	9	10	
Newmarket	3	3	3	3	
Newton	...	...	...	...	
North Hampton	3	3	2	2	
Northwood	3	2	2	3	
Nottingham	5	5	5	5	
Plaistow	1	1	1	1	
Portsmouth—					
Ward 1	6	6	6	6	
Ward 2	11	11	11	11	
Ward 3	1	2	2	2	
Ward 4	2	2	2	2	
Ward 5	3	2	2	2	
Raymond	...	...	...	...	
Rye	1	2	2	2	
Salem	2	2	2	2	
Sandown	...	...	...	...	
Seabrook	...	...	...	...	
South Hampton	1	1	1	1	
Stratham	...	...	...	...	
Windham	...	...	...	...	
Totals	110	118	112	116	

STRAFFORD COUNTY.	Sheriff.	Solicitor.	Treasurer.	Register of Deeds.
	O'Malley.	McCabe.	Doe.	McCoccy.
Barrington .....	18	...	25	...
Dover—				
Ward 1 .....	16	11	17	9
Ward 2 .....	19	8	18	8
Ward 3 .....	13	1	10	1
Ward 4 .....	10	4	12	5
Ward 5 .....	48	...	44	4
Durham .....	7	4	5	2
Farmington .....	15	...	18	...
Lee .....	5	...	8	...
Madbury .....	5	...	5	...
Middleton .....	9	...	9	...
Milton .....	11	...	10	...
New Durham .....	5	8	8	9
Rochester—				
Ward 1 .....	12	...	12	...
Ward 2 .....	13	...	15	...
Ward 3 .....	10	1	12	...
Ward 4 .....	27	...	30	...
Ward 5 .....	2	...	4	...
Ward 6 .....	9	...	9	...
Rollinsford .....	20	5	21	5
Somersworth—				
Ward 1 .....	17	4	16	4
Ward 2 .....	32	17	22	18
Ward 3 .....	40	40	37	39
Ward 4 .....	62	56	58	...
Ward 5 .....	39	35	31	36
Strafford .....	6	...	5	...
Totals .....	470	194	461	193

STRAFFORD COUNTY— <i>Concluded.</i>	Register of Probate.	Commissioners.		
	Place.	Foss.	Brown.	Roy.
Barrington .....	...	25	25	25
Dover—				
Ward 1 .....	8	19	20	19
Ward 2 .....	7	18	19	16
Ward 3 .....	1	10	11	10
Ward 4 .....	1	11	13	11
Ward 5 .....	2	47	48	47
Durham .....	2	5	6	5
Farmington .....	...	17	17	16
Lee .....	...	7	8	8
Madbury .....	...	5	5	5
Middleton .....	...	9	8	9
Milton .....	...	9	11	9
New Durham .....	8	7	8	7
Rochester—				
Ward 1 .....	...	11	11	12
Ward 2 .....	...	16	13	10
Ward 3 .....	...	9	11	9
Ward 4 .....	...	25	21	23
Ward 5 .....	...	4	4	4
Ward 6 .....	...	11	9	9
Rollinsford .....	5	20	20	19
Somersworth—				
Ward 1 .....	...	11	14	18
Ward 2 .....	18	26	27	26
Ward 3 .....	40	43	43	43
Ward 4 .....	54	58	58	61
Ward 5 .....	36	36	34	40
Strafford .....	...	8	8	8
Totals .....	186	467	472	469

BELKNAP COUNTY.	Sheriff.		Solicitor.		Treasurer.	
	Normandin.	Scattering.	Normandin.	Scattering.	Normandin.	Scattering.
Alton .....	..	..	..	..	..	..
Barnstead .....	1	..	3	..	2	..
Belmont .....	..	1	..	4	..	..
Center Harbor .....	..	..	..	..	..	..
Gilford .....	..	..	..	..	..	..
Gilmanton .....	..	1	1	..	..	..
Laconia—						
Ward 1.....	..	1	..	1	..	1
Ward 2.....	..	..	..	2	..	..
Ward 3.....	..	3	..	4	..	1
Ward 4.....	..	1	..	5	..	1
Ward 5.....	..	1	4	..	..	..
Ward 6.....	..	1	5	..	..	1
Meredith .....	4	..	5	..	..	..
New Hampton .....	..	..	..	..	..	..
Sanbornton .....	..	..	1	..	..	..
Tilton .....	..	1	..	1	..	1
Totals .....	<u>5</u>	<u>10</u>	<u>14</u>	<u>17</u>	<u>2</u>	<u>5</u>

BELKNAP COUNTY— <i>Concluded.</i>	Register of Deeds.	Register of Probate.	Commissioners.		
	Moore.	Hill.	Shannon.	Carroll.	Wiggin.
Alton .....	8	..	10	10	10
Barnstead .....	9	..	10	10	..
Belmont .....	10	..	10	9	10
Center Harbor .....	16	..	14	12	11
Gilford .....	3	..	5	5	5
Gilmanton .....	9	..	9	8	9
Laconia—					
Ward 1.....	13	2	16	13	12
Ward 2.....	16	..	17	20	15
Ward 3.....	3	..	6	4	5
Ward 4.....	10	..	10	10	9
Ward 5.....	8	..	9	7	9
Ward 6.....	13	..	11	13	13
Meredith .....	20	..	21	18	21
New Hampton .....	4	..	4	5	6
Sanbornton .....	6	..	9	9	9
Tilton .....	19	..	24	25	24
Totals .....	167	2	185	178	168

CARROLL COUNTY.	Sheriff.	Solicitor.	Treasurer.	Register of Deeds.
	Chandler.	Nash.	Lovejoy.	Bennett.
Albany .....	2	2	..	2
Bartlett .....	17	15	10	13
Brookfield .....	5	6	..	6
Chatham .....	11	13	..	12
Conway .....	25	24	4	18
Eaton .....	6	5	5	4
Effingham .....	7	8	..	8
Freedom .....	21	21	3	19
Hart's Location .....	2	2	..	2
Jackson .....	11	9	..	10
Madison .....	9	8	7	9
Moultonborough .....	2	2	..	2
Ossipee .....	14	15	8	8
Sandwich .....	11	13	4	10
Tamworth .....	6	5	2	4
Tuftonboro .....	9	9	..	9
Wakefield .....	19	18	8	16
Wolfeboro .....	13	12	7	11
Totals .....	190	187	58	161

CARROLL COUNTY— <i>Concluded.</i>	Register of Probate.	Commissioners.			
	Fall.	Bixby.	Hodgdon.	Brown.	
Albany .....	..	2	2	..	
Bartlett .....	10	13	13	10	
Brookfield .....	..	6	6	..	
Chatham .....	..	7	10	..	
Conway .....	3	17	18	1	
Eaton .....	4	5	5	4	
Effingham .....	..	7	7	1	
Freedom .....	3	19	15	3	
Hart's Location .....	..	2	2	..	
Jackson .....	..	7	6	..	
Madison .....	6	7	8	6	
Moultonboro .....	..	2	2	..	
Ossipee .....	6	10	11	9	
Sandwich .....	5	9	9	6	
Tamworth .....	1	5	5	2	
Tuftonboro .....	1	9	9	2	
Wakefield .....	3	18	16	10	
Wolfeboro .....	6	12	10	8	
Totals .....	53	157	154	62	

MERRIMACK COUNTY.	Sheriff.		Solicitor.	Treasurer.
	Tasker.	Scattering.	Worthen.	Taylor.
Allenstown .....	5	..	7	8
Andover .....	..	2	36	33
Boscawen .....	7	..	12	11
Bow .....	10	..	12	13
Bradford .....	4	1	16	15
Canterbury .....	..	1	18	20
Chichester .....	8	..	17	17
Concord—				
Ward 1.....	33	1	72	71
Ward 2.....	6	3	18	18
Ward 3.....	17	1	19	22
Ward 4.....	6	12	31	36
Ward 5.....	3	4	1	6
Ward 6.....	10	10	39	40
Ward 7.....	..	17	24	23
Ward 8.....	19	2	37	45
Ward 9.....	13	3	23	26
Danbury .....	..	..	13	12
Dunbarton .....	3	..	5	5
Epsom .....	4	1	25	22
Franklin—				
Ward 1.....	..	2	7	6
Ward 2.....	14	20	52	54
Ward 3.....	5	6	32	36
Henniker .....	..	1	10	9
Hill .....	..	..	2	2
Hooksett .....	3	..	5	4
Hopkinton .....	20	..	29	29
Loudon .....	5	..	33	34
New London .....	4	..	10	10
Newbury .....	..	..	10	11
Northfield .....	..	3	20	20
Pembroke .....	7	..	35	36
Pittsfield .....	15	..	22	24
Salisbury .....	..	1	10	10
Sutton .....	..	1	5	6
Warner .....	12	2	17	16
Webster .....	..	..	5	6
Wilmot .....	9	..	14	16
Totals .....	242	93	743	772

MERRIMACK COUNTY —Concluded.	Register of Deeds.	Register of Probate.	Commissioners.		
	Woodbury.	Chase.	Connelly.	Engel.	Joy.
Allenstown .....	6	5	9	9	9
Andover .....	1	..	33	33	36
Boscawen .....	7	7	10	11	11
Bow .....	7	10	12	11	12
Bradford .....	6	5	17	15	15
Canterbury .....	..	..	15	18	18
Chichester .....	8	6	21	21	21
Concord—					
Ward 1 .....	26	28	68	68	65
Ward 2 .....	7	5	17	18	17
Ward 3 .....	18	16	23	23	22
Ward 4 .....	8	8	35	37	35
Ward 5 .....	1	1	7	7	7
Ward 6 .....	7	9	36	40	38
Ward 7 .....	9	10	24	25	23
Ward 8 .....	22	21	40	41	41
Ward 9 .....	14	13	25	23	23
Danbury .....	..	..	12	13	12
Dunbarton .....	2	2	4	4	4
Epsom .....	4	3	20	21	20
Franklin—					
Ward 1 .....	..	..	5	5	5
Ward 2 .....	16	12	52	52	50
Ward 3 .....	5	5	36	38	36
Henniker .....	1	1	9	8	8
Hill .....	..	..	2	2	2
Hooksett .....	3	2	4	4	4
Hopkinton .....	18	16	27	29	28
Loudon .....	4	3	31	33	37
New London .....	4	4	7	7	7
Newbury .....	..	..	11	11	11
Northfield .....	..	..	19	20	20
Pembroke .....	5	6	35	35	37
Pittsfield .....	19	14	23	24	25
Salisbury .....	..	..	9	9	9
Sutton .....	..	..	7	6	6
Warner .....	10	12	17	18	17
Webster .....	..	..	6	6	4
Wilmot .....	12	12	17	17	17
Totals .....	250	236	745	762	752

HILLSBOROUGH COUNTY.	Sheriff.	Solicitor.		Treasurer.
	O'Dowd.	O'Connor.	Lucier.	Saunders.
Amherst .....	2	1	1	..
Antrim .....	22	13	6	3
Bedford .....	15	9	3	3
Bennington .....	1	..	1	..
Brookline .....	8	..	7	..
Deering .....	11	2	7	2
Francestown .....	1	..	2	1
Goffstown .....	20	7	4	11
Greenfield .....	29	4	20	..
Greenville .....	9	3	6	1
Hancock .....	7	4	5	..
Hillsborough .....	8	6	4	4
Hollis .....	3	..	3	..
Hudson .....	5	1	4	..
Litchfield .....	9	1	7	6
Lyndeborough .....	5	4	2	1
Manchester—				
Ward 1 .....	23	22	1	11
Ward 2 .....	42	26	8	1
Ward 3 .....	68	49	8	2
Ward 4 .....	43	33	9	..
Ward 5 .....	266	202	26	9
Ward 6 .....	137	83	35	1
Ward 7 .....	264	211	68	3
Ward 8 .....	128	71	53	18
Ward 9 .....	54	41	11	1
Ward 10 .....	57	30	16	..
Ward 11 .....	197	154	30	24
Ward 12 .....	53	23	31	1
Ward 13 .....	59	50	11	12
Mason .....	5	2	4	..
Merrimack .....	8	7	2	2
Milford .....	9	2	4	..
Mont Vernon .....	1	2	..	..
Nashua—				
Ward 1 .....	23	12	12	1
Ward 2 .....	10	6	8	..
Ward 3 .....	48	10	40	10
Ward 4 .....	24	17	5	..
Ward 5 .....	19	12	7	..
Ward 6 .....	..	21	18	1
Ward 7 .....	93	43	52	..
Ward 8 .....	117	68	67	..
Ward 9 .....	79	29	71	9
New Boston .....	4	1	4	..
New Ipswich .....	3	1	2	..
Pelham .....	5	1	4	5
Peterborough .....	9	3	6	1
Sharon .....	..	..	..	..
Temple .....	1	..	1	..
Weare .....	14	7	5	..
Wilton .....	..	..	..	..
Windsor .....	2	..	2	1
Totals .....	2,020	1,294	703	145

HILLSBOROUGH COUNTY— <i>Concluded.</i>	Register of Deeds.	Register of Probate.	Commissioners.		
	Gay.	Connor.	Gingras.	Baker.	Gould.
Anherst .....	..	..	2	..	..
Antrim .....	..	1	10	2	2
Bedford .....	2	2	13	2	2
Bennington .....	..	..	1	..	..
Brookline .....	..	..	6	..	..
Deering .....	2	2	12	2	1
Francestown .....	1	1	1	1	1
Goffstown .....	8	9	16	9	9
Greenfield .....	..	..	17	1	5
Greenville .....	1	1	10	1	1
Hancock .....	..	..	3	1	..
Hillsborough .....	4	4	3	5	..
Hollis .....	..	..	1	..	..
Hudson .....	..	..	3	..	..
Litchfield .....	2	2	6	5	..
Lyndeborough .....	..	..	3	2	1
Manchester—					
Ward 1 .....	11	12	21	11	11
Ward 2 .....	..	1	35	1	1
Ward 3 .....	3	6	48	1	2
Ward 4 .....	..	1	33	..	..
Ward 5 .....	9	9	149	5	5
Ward 6 .....	1	..	96	1	1
Ward 7 .....	3	3	193	2	2
Ward 8 .....	18	..	102	15	15
Ward 9 .....	1	1	42	1	1
Ward 10 .....	..	..	..	..	..
Ward 11 .....	25	24	157	20	19
Ward 12 .....	1	1	50	..	..
Ward 13 .....	13	12	41	11	10
Mason .....	..	..	4	..	..
Merrimack .....	..	..	3	..	..
Milford .....	..	..	7	..	..
Mont Vernon .....	..	..	1	..	..
Nashua—					
Ward 1 .....	1	1	17	..	..
Ward 2 .....	..	..	10	..	..
Ward 3 .....	9	7	32	11	11
Ward 4 .....	..	..	13	1	1
Ward 5 .....	..	..	16	1	1
Ward 6 .....	..	..	19	..	..
Ward 7 .....	..	..	49	..	..
Ward 8 .....	..	..	74	..	..
Ward 9 .....	9	8	69	7	7
New Boston .....	..	..	4	..	..
New Ipswich .....	..	..	1	..	..
Pelham .....	5	5	4	5	..
Peterborough .....	1	..	7	1	..
Sharon .....	..	..	..	..	..
Temple .....	..	..	..	..	..
Weare .....	..	..	10	..	..
Wilton .....	..	..	..	..	..
Windsor .....	1	1	2	1	1
Totals .....	131	1,142	1,416	126	110

CHESHIRE COUNTY.	Sheriff.	Solicitor.	Treasurer.	Register of Deeds.
	Lord.	Wolfe.	Cutter.	Marvin.
Alstead .....	..	11	..	11
Chesterfield .....	..	1	..	2
Dublin .....	..	2	..	2
Fitzwilliam .....	..	2	..	1
Gilsum .....	2	2	..	2
Harrisville .....	..	15	..	12
Hinsdale .....	..	9	..	8
Jaffrey .....	1	20	8	18
Keene—				
Ward 1 .....	..	5	..	4
Ward 2 .....	1	4	..	4
Ward 3 .....	..	10	..	8
Ward 4 .....	..	5	..	4
Ward 5 .....	1	23	1	19
Marlborough .....	..	5	..	7
Marlow .....	..	3	..	3
Nelson .....	..	2	..	3
Richmond .....	..	4	..	4
Rindge .....	..	7	..	8
Roxbury .....	..	..	..	..
Stoddard .....	3	7	..	9
Sullivan .....	1	..	..	..
Surry .....	..	2	..	2
Swanzy .....	4	10	..	9
Troy .....	..	9	..	11
Walpole .....	1	19	..	15
Westmoreland .....	2	..	..	3
Winchester .....	..	6	..	8
Totals .....	16	183	9	177

CHESHIRE COUNTY —Concluded.	Probate. of Register		Commissioners.		
	Adams.	Jones.	Forbes.	Kingsbury	Barrett.
Alstead .....	3	5	..	..	..
Chesterfield .....	..	1	..	..	..
Dublin .....	..	2	..	..	..
Fitzwilliam .....	1	1	..	..	..
Gilsum .....	2	1	..	..	..
Harrisville .....	7	5	..	..	..
Hinsdale .....	..	6	..	..	..
Jaffrey .....	11	4	7	7	7
Keene—					
Ward 1 .....	1	4	..	..	..
Ward 2 .....	2	..	3	3	..
Ward 3 .....	5	4	3	2	2
Ward 4 .....	3	1	..	..	..
Ward 5 .....	..	11	..	..	..
Marlborough .....	3	3	..	..	..
Marlow .....	..	3	..	..	..
Nelson .....	..	3	..	..	..
Richmond .....	4	2	..	..	..
Rindge .....	1	4	..	..	..
Roxbury .....	..	..	..	..	..
Stoddard .....	4	7	..	..	..
Sullivan .....	..	..	..	..	..
Surry .....	..	3	..	..	..
Swanzy .....	7	3	..	..	..
Troy .....	3	7	..	..	..
Walpole .....	..	6	..	..	..
Westmoreland .....	2	..	..	..	..
Winchester .....	2	7	..	..	..
Totals .....	61	93	13	12	9

SULLIVAN COUNTY.	Sheriff.	Solicitor.	Treasurer.	Register of Deeds.
	Daly.	Chellis.	Prescott.	Brown.
Acworth .....	..	4	3	3
Charlestown .....	3	14	11	12
Claremont .....	19	26	27	29
Cornish .....	..	5	5	5
Croydon .....	..	1	2	2
Goshen .....	..	5	5	4
Grantham .....	4	7	7	7
Langdon .....	..	4	5	5
Lempster .....	..	11	10	10
Newport .....	..	27	30	30
Plainfield .....	..	7	5	5
Springfield .....	..	5	5	5
Sunapee .....	6	6	7	7
Unity .....	..	7	7	6
Washington .....	1	3	3	3
Totals .....	33	132	132	133

SULLIVAN COUNTY— <i>Concluded.</i>	Register of Probate.	Commissioners.			
	Paul.	Harding.	Quimby.	Allen.	
Acworth .....	3	3	..	..	
Charlestown .....	12	9	2	..	
Claremont .....	25	23	..	12	
Cornish .....	5	4	2	..	
Croydon .....	2	2	..	..	
Goshen .....	4	5	..	..	
Grantham .....	7	6	2	2	
Langdon .....	5	3	..	..	
Lempster .....	10	9	..	..	
Newport .....	30	26	8	7	
Plainfield .....	6	5	..	..	
Springfield .....	5	4	..	..	
Sunapee .....	6	7	7	7	
Unity .....	7	4	..	..	
Washington .....	3	3	..	..	
Totals .....	130	113	21	28	

GRAFTON COUNTY.	Sheriff.	Solicitor.	Treasurer.	Register of Deeds.
	Stevens.	Pike.	Dwyer.	Pierce.
Alexandria	9	9	9	9
Ashland	12	13	13	13
Bath	7	6	6	7
Benton	10	10	9	9
Bethlehem	12	11	10	10
Bridgewater	..	..	..	..
Bristol	3	6	6	4
Campton	3	2	2	2
Canaan	23	22	23	23
Dorchester	1	1	1	1
Easton	9	7	8	8
Ellsworth	3	3	3	3
Enfield	12	12	12	12
Franconia	15	14	15	15
Grafton	10	11	11	11
Groton	2	3	2	2
Hanover	17	16	17	15
Haverhill	18	19	17	17
Hebron	5	6	6	6
Holderness	9	9	9	9
Landaff	9	7	6	7
Lebanon	15	14	16	14
Lincoln	5	5	5	5
Lisbon	33	32	27	29
Littleton	29	26	27	26
Livermore	..	..	..	..
Lyman	8	8	7	7
Lyme	11	10	9	9
Monroe	3	2	3	3
Orange	1	2	3	3
Orford	1	2	2	1
Piermont	9	7	8	7
Plymouth	20	21	20	20
Rumney	13	13	12	11
Thornton	..	..	..	..
Warren	10	10	12	11
Waterville	..	..	..	..
Wentworth	11	11	11	11
Woodstock	2	3	3	3
Totals	360	353	347	342

GRAFTON COUNTY— <i>Concluded.</i>	Register of Probate.	Commissioners.			
	Dudley.	Davis.	Moulton.	Brogan.	
Alexandria . . . . .	9	6	6	..	
Ashland . . . . .	13	10	14	..	
Bath . . . . .	6	4	7	..	
Benton . . . . .	8	1	9	..	
Bethlehem . . . . .	10	11	11	..	
Bridgewater . . . . .	..	..	..	..	
Bristol . . . . .	4	4	4	..	
Campton . . . . .	2	3	3	..	
Canaan . . . . .	22	23	23	9	
Dorchester . . . . .	1	1	1	..	
Easton . . . . .	9	7	7	..	
Ellsworth . . . . .	3	3	3	..	
Enfield . . . . .	12	12	11	9	
Franconia . . . . .	15	14	15	..	
Grafton . . . . .	11	11	9	..	
Groton . . . . .	2	2	1	..	
Hanover . . . . .	16	16	18	..	
Haverhill . . . . .	15	16	19	..	
Hebron . . . . .	6	5	4	..	
Holderness . . . . .	9	9	9	..	
Landaff . . . . .	7	6	6	..	
Lebanon . . . . .	14	14	13	2	
Lincoln . . . . .	5	3	3	..	
Lisbon . . . . .	28	27	33	..	
Littleton . . . . .	27	25	27	16	
Livermore . . . . .	..	..	..	..	
Lyman . . . . .	7	6	6	..	
Lyme . . . . .	10	7	5	..	
Monroe . . . . .	3	3	3	..	
Orange . . . . .	3	3	3	..	
Orford . . . . .	2	1	1	..	
Piermont . . . . .	8	7	7	..	
Plymouth . . . . .	20	17	16	1	
Rumney . . . . .	10	11	9	..	
Thornton . . . . .	..	..	..	..	
Warren . . . . .	10	8	11	..	
Waterville . . . . .	..	..	..	..	
Wentworth . . . . .	11	10	11	..	
Woodstock . . . . .	2	3	3	..	
Totals . . . . .	340	309	331	37	

COOS COUNTY.	Sheriff.	Solicitor.	Treasurer.	Register of Deeds.
	Hinckley.	Noyes.	Coffey.	Bass.
Berlin—				
Ward 1.....	6	23	32	2
Ward 2.....	6	27	27	5
Ward 3.....	..	9	10	..
Ward 4.....	7	15	15	6
Carroll .....	..	18	18	..
Clarksville .....	..	8	8	..
Colebrook .....	9	23	21	..
Columbia .....	..	6	6	..
Dalton .....	..	4	..	..
Dummer .....	..	6	6	..
Errol .....	5	5	5	4
Gorham .....	2	21	19	1
Jefferson .....	..	11	11	..
Lancaster .....	..	16	13	8
Milan .....	4	6	6	5
Northumberland .....	2	23	26	2
Pittsburg .....	..	..	2	..
Randolph .....	1	2	1	1
Shelburne .....	..	3	4	..
Stark .....	..	9	9	..
Stewartstown .....	..	7	6	..
Stratford .....	17	19	19	..
Whitefield .....	..	18	20	..
Totals .....	59	279	284	33

COOS COUNTY— <i>Concluded.</i>	Register of Probate. Commissioners.			
	McIntire.	Hicks.	Woodward.	Connary.
Berlin—				
Ward 1.....	3	26	..	6
Ward 2.....	5	21	6	5
Ward 3.....	..	4	..	..
Ward 4.....	6	13	..	6
Carroll .....	..	18	..	..
Clarksville .....	..	8	..	..
Colebrook .....	5	25	17	6
Columbia .....	..	6	..	..
Dalton .....	..	4	..	..
Dummer .....	..	5	..	..
Errol .....	4	6	5	4
Gorham .....	2	18	..	2
Jefferson .....	..	9	..	..
Lancaster .....	8	16	7	7
Milan .....	6	5	6	4
Northumberland .....	2	19	3	3
Pittsburg .....	..	2	..	..
Randolph .....	1	1	1	1
Shelburne .....	..	4	..	..
Stark .....	..	8	..	..
Stewartstown .....	..	6	..	..
Stratford .....	18	20	..	18
Whitefield .....	..	17	..	..
Totals .....	60	261	45	62

**RECOUNTS AFTER PRIMARY.**

Recounts were held by the Secretary of State after the Primary with the following results:

For Representative, Republican, in Albany, Archie Nickerson had 9 votes and Frank O. Hammond, 12. The recount gave Mr. Nickerson 9 and Mr. Hammond 0. Mr. Nickerson was declared the nominee instead of Mr. Hammond.

For Representative, Republican, in Madison, Isaac W. Frost had 47 votes and Irving J. Hobbs, 42. The recount showed no change and an appeal was taken to the ballot law commission, which declared Mr. Frost's nomination void. Both Frost and Hobbs thereupon ran on nomination papers.

For Representative, Democratic, in Manchester, Ward 11, the vote was:

Thomas J. Conway .....	129
Ora Wilfred Craig .....	109
Jeremiah J. Leahy .....	115
George E. Roukey .....	108
Alex J. McDonnell.....	83
Thomas J. Smith .....	25

The first three were nominated and the recount showed no change except a gain of one vote for Mr. McDonnell.

For Representative, Democratic, in Nashua, Ward 3, the vote was:

Noe Richard .....	54
Toussaint Ledoux .....	32
Joseph Boilard, Jr. ....	30
Thomas J. Buckley .....	29

The first three were nominated but on the recount Mr. Richard gained one, Mr. Ledoux lost three and Mr. Boilard lost thirteen. Mr. Buckley was declared nominated in the place of Mr. Boilard.

The 13th Senatorial District in Nashua, Democratic, William F. Sullivan had 157 and Alvin J. Lucier had 154, with 70 scattering. On the recount Mr. Sullivan lost 7 and Mr. Lucier lost 15.

In the First Councilor District, Republican, Stephen W. Clow of Wolfeboro had 1,621 and John A. Ederly of Tuftonboro had 1,612. On the recount Mr. Clow lost two and Mr. Ederly lost one. An appeal was taken to the ballot law commission, which decided for Mr. Clow.

In the Sixth Senatorial District, Republican, Burt S. Dearborn of Laconia had 433 and William Rockwell Clough of Alton had 400. On the recount Mr. Dearborn gained one and Mr. Clough lost two.

**REPUBLICAN ORGANIZATION 1918.**

The Republican state convention met at Concord, September 18, under the presidency of Prof. James A. Tufts of Exeter, a candidate for the senate. Speeches were made by Col. John H. Bartlett, the gubernatorial nominee, Senator James E. Watson of Indiana and others, and the following platform was adopted:

### Republican Platform.

The Republicans of New Hampshire place the nation first, and pledge their unqualified support to the government at Washington in a vigorous prosecution of the war, that peace may come with victory and not by compromise.

The answer of the President to the spurious peace proposal of Austria meets the cordial approval of New Hampshire Republicans, as it does of every red blooded American patriot.

To the loyalty of Republicans in Congress is the President indebted for the passage of all important war measures, when the leaders of the Democratic party failed him or gave him reluctant support. In this world war no political party has a monopoly of patriotism.

New Hampshire, under the leadership of Governor Keyes, and by the unanimous action of the legislature, early prepared for war; and she has generously responded to every call of the federal government, and through her Republican delegation in Congress has loyally supported the administration in all war policies.

We indorse the nominations made by the party, urge upon the voters united effort to secure their triumphant election, and favor the shortest possible legislative session.

For the winning of the war and for the advance of civilization after the war, we indorse the prohibitory amendment of the United States Constitution. In the meantime, state prohibition should not be impaired.

We are not too proud to fight. We rejoice that the patriotism of our country has been and is being aroused. For the sake of all human kind in the years to come, we are profoundly thankful that we were not kept out of war.

To our boys in France and in training, we pledge not only our loyal and steadfast support, but also a generous recognition upon their return of their service and sacrifice.

To our allies, who have borne the brunt of battle for four long years, we send the greetings of brothers in arms, and solemnly offer our endless service until Germany has made atonement for her crimes against humanity.

### Republican State Committee.

Dwight Hall, Dover, chairman.

Marcel Theriault, Nashua, secretary.

Wilfrid J. Lessard, Manchester, assistant secretary.

William F. Thayer, Concord, treasurer.

#### EXECUTIVE COMMITTEE—Chairman and secretaries *ex-officio*:

Rockingham County, Albert S. Wetherell of Exeter;

Strafford County, J. Levi Meader of Rochester;

Belknap County, Elmer S. Tilton of Laconia;

Carroll County, James E. French of Moultonborough;

Merrimack County, Arthur P. Morrill of Concord;

Hillsborough County, John J. Donahue of Manchester;

Cheshire County, Henry E. Swan of Keene;

Sullivan County, John H. Glynn of Newport;

Grafton County, Fred A. Jones of Lebanon;

Coös County, Bernard Jacobs of Lancaster.

REPRESENTATIVES' HALL.

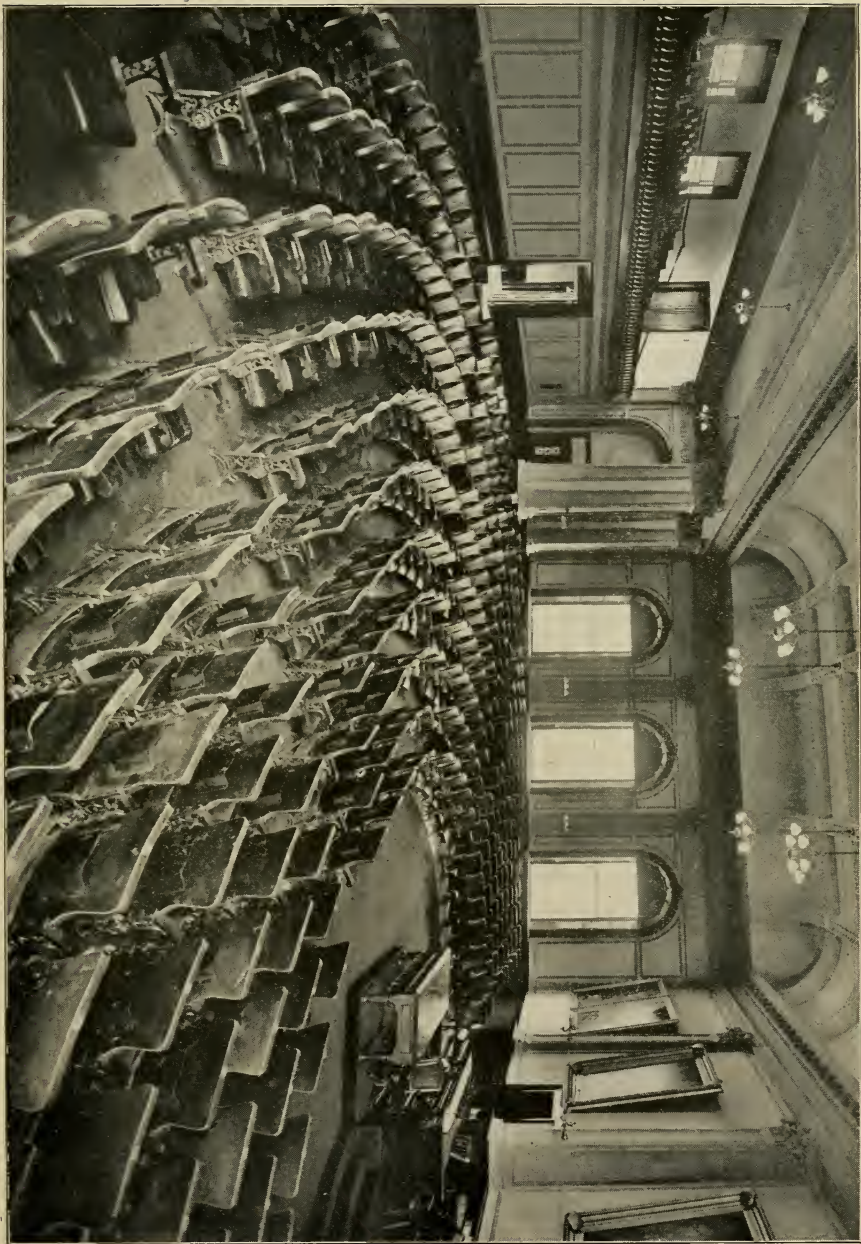



ASSIGNMENT OF TOWNS—(The residence and postoffice address of each member immediately follow the name, the towns assigned to him are then given.)

## ROCKINGHAM COUNTY.

Albert S. Wetherell, Exeter, Nottingham, East Kingston.  
 Rufus N. Elwell, Exeter, Kensington, Newton, Stratham.  
 Frank H. Durgin, Newmarket.  
 Warren Brown, Hampton Falls, Hampton, Seabrook.  
 M. Kimball Wentworth, Plaistow, Atkinson, South Hampton.  
 Ernest L. Guptill, Portsmouth, Rye, North Hampton.  
 John H. Bartlett, Portsmouth, Newington, Newcastle.  
 Sherman T. Newton, Portsmouth, Greenland.  
 John S. Corson, Hampstead, Danville.  
 Herbert Grinnell, Jr., Derry, Auburn, Londonderry, Windham.  
 Wallace Cole, Salem, Sandown.  
 Irving Dow, Northwood (P. O. Northwood Narrows), Deerfield, Candia.  
 Stephen A. Frost, Fremont, Brentwood, Chester.  
 John Scammon, Exeter, Epping, Kingston, Newfields, Raymond.

## STRAFFORD COUNTY.

John W. Morrison, Dover.  
 W. W. Finley, Dover.  
 Dwight Hall, Dover.  
 John T. Welch, Dover.  
 Jeremiah Langley, Durham.  
 Alonzo I. Nute, Farmington, Middleton.  
 Malcolm A. H. Hart, Milton.  
 Charles W. Varney, Rochester, New Durham.  
 Gilbert F. Shaw, Rochester.  
 J. Levi Meader, Rochester.  
 Alcide Bilodeau, Rochester.  
 J. Q. A. Wentworth, Rollinsford (P. O. Salmon Falls).  
 Sidney B. Stevens, Somersworth.  
 James H. Joyce, Somersworth.  
 John N. Haines, Somersworth.  
 John W. Cater, Strafford, Barrington.  
 William H. Knox, Madbury, Lee.

## BELKNAP COUNTY.

Elmer S. Tilton, Laconia, Wards 1, 2, 3, 4, 5, Gilford.  
 Oscar L. Young, Laconia, Wards 1, 2, 3, 4, 5, Gilmanton.  
 Henry B. Quinby, Lakeport, Ward 6.  
 George R. Hammel, Belmont.  
 Joseph F. Smith, Meredith, Center Harbor.  
 Robert M. Wright, Sanbornton (P. O. Franklin), New Hampton.  
 Ellsworth H. Rollins, Alton, Barnstead.  
 Arthur T. Cass, Tilton.

## CARROLL COUNTY.

James E. French, Moultonborough, Sandwich, Tamworth.  
 Sewall W. Abbott, Wolfeboro, Tuftonboro, Brookfield.  
 Frank S. Lord, Ossipee (Ossipee Valley), Tamworth, Madison, Freedom.  
 Nathan O. Weeks, Wakefield (P. O. East Wakefield), Effingham, Freedom,  
 Brookfield.  
 Harry A. Thompson, Jackson, Bartlett, Hart's Location.  
 Loren D. Goulding, Conway, Albany, Eaton, Chatham.

## MERRIMACK COUNTY.

George H. Moses, Concord.  
 Frank S. Streeter, Concord.  
 Frank P. Quimby, Concord.  
 Arthur E. Dole, Concord, Loudon.  
 Arthur P. Morrill, Concord, Epsom.  
 Arthur H. Britton, Concord, Chichester, Dunbarton.  
 Benjamin W. Couch, Concord.  
 Fred H. Blanchard, Concord (P. O. Penacook), Boscawen, Canterbury.  
 George E. Clark, Franklin, Andover, Salisbury.  
 John F. Crehan, Franklin.  
 William H. Head, Hooksett, Bow.  
 George E. Miller, Pembroke, Allenstown.  
 Newman Durrell, Pittsfield.  
 Herbert W. Dustin, Pittsfield.  
 John A. Jacquith, Northfield.  
 Arthur J. Boutwell, Hopkinton.  
 James L. Colby, Webster, New London, Wilmot.  
 E. Leon Carroll, Warner, Bradford, Newbury, Sutton.  
 Jean M. Shaw, Hill, Danbury.  
 Thurston O. Calley, Franklin.  
 Harry L. Holmes, Henniker.

## HILLSBOROUGH COUNTY.

Charles A. Perkins, Manchester, Ward 1.  
 John J. Donahue, Manchester, Ward 2.  
 George C. Vail, Manchester, Ward 3.  
 Samuel J. Lord, Manchester, Ward 4.  
 Henry Zickendraff, Manchester, Ward 5.  
 David W. Perkins, Manchester, Ward 6, Merrimack.  
 Joseph Gosselin, Manchester, Ward 7.  
 Aime E. Boisvert, Manchester, Ward 8.  
 William B. McKay, Manchester, Ward 9, Bedford.  
 William McElroy, Manchester, Ward 10.  
 Reinhardt Hecker, Manchester, Ward 11.  
 George Jacques, Manchester, Ward 12.  
 William Marcotte, Manchester, Ward 13.  
 William D. Swart, Nashua, Wilton.

John R. Spring, Nashua, Litchfield.  
 John H. Field, Nashua.  
 Robert A. French, Nashua, New Ipswich.  
 Fred W. Estabrook, Nashua.  
 Frank W. Maynard, Nashua.  
 Edward Labine, Nashua.  
 Edward H. Wason, Nashua.  
 Marcel Theriault, Nashua.  
 Ivory C. Eaton, Nashua.  
 George L. Sadler, Nashua.  
 William J. Powell, Jr., Nashua.  
 William B. Rotch, Milford.  
 Benjamin Prescott, Milford, Amherst, Brookline, Mont Vernon.  
 Frank A. Parker, Goffstown, Franconia, Weare.  
 Timothy E. Driscoll, Peterborough, Bennington, Greenfield, Temple.  
 John Wentworth, Hudson, Pelham.  
 Wm. J. N. Patterson, New Boston.  
 Willis C. Hardy, Hollis, Greenville, Mason.  
 James E. Perkins, Antrim, Hancock, Lyndeborough, Sharon.  
 George W. Haslet, Hillsborough, Deering, Windsor.

## CHESHIRE COUNTY.

William G. Booth, Hinsdale, Winchester.  
 William J. King, Walpole, Alstead.  
 Charles W. Fletcher, Rindge, Jaffrey, Fitzwilliam, Troy.  
 George B. Leighton, Dublin, Harrisville, Roxbury.  
 William W. Howe, Marlow, Stoddard, Nelson, Gilsum.  
 Philip H. Faulkner, Keene, Chesterfield.  
 Orville E. Cain, Keene, Westmoreland.  
 William H. Watson, Keene, Richmond.  
 William S. Tuttle, Keene, Sullivan, Surry.  
 Henry E. Swan, Keene, Swanzey, Marlborough.

## SULLIVAN COUNTY.

Albert K. Reed, Plainfield.  
 George Cummings, Acworth.  
 Edgar C. Corbin, Charlestown, Langdon.  
 W. E. Kinney, Claremont, Unity.  
 John H. Glynn, Newport, Goshen.  
 Mott Bartlett, Sunapee, Croydon.  
 Charles Philbrick, Springfield, Grantham.  
 Fred A. Barton, Lempster, Washington.  
 William E. Beaman, Cornish.

## GRAFTON COUNTY.

Alvin F. Wentworth, Plymouth, Lincoln, Woodstock.  
 Fred A. Jones, Lebanon.

William E. Lawrence, Haverhill, Bath, Benton, Monroe.  
 Fred W. Parker, Lisbon, Landaff, Lyman.  
 Chas. E. Gosselin, Littleton, Franconia.  
 James B. Wallace, Canaan, Enfield, Grafton, Orange, Dorchester.  
 Ora A. Brown, Ashland.  
 J. G. M. Glessner, Bethlehem (P. O. Littleton), Easton.  
 Henry C. Field, Bristol, Alexandria, Bridgewater, Hebron.  
 Perley R. Bugbee, Hanover.  
 Harry E. Morrison, Orford, Piermont.  
 Moody C. Dole, Campton, Thornton, Waterville.  
 George W. Barnes, Lyme (P. O. No. Thetford, Vt.).  
 Albert M. Spaulding, Rumney, Warren, Ellsworth, Wentworth, Groton.  
 George H. Turner, Bethlehem, Livermore.  
 Harold A. Webster, Holderness.

#### COOS COUNTY.

Edward M. Bowker, Whitefield, Carroll, Jefferson.  
 George F. Rich, Berlin.  
 Jos. A. Vaillancourt, Berlin, Milan, Dummer.  
 Bernard Jacobs, Lancaster, Dalton.  
 Jos. P. Boucher, Northumberland (P. O. Groveton), Stark.  
 Henry Marble, Gorham, Randolph, Shelburne.  
 William S. McConnell, Colebrook, Errol, Wentworth's Location.  
 Thomas F. Johnson, Colebrook, Clarksville, Pittsburg, Columbia.  
 Leon D. Ripley, Stewartstown.  
 Bernard W. Fisher, Stratford.

## Democratic Organization, 1918.

The Democratic state convention met at Concord September 19 under the presidency of Harry F. Lake of Concord, later nominated for congress. Speeches were made by the leading candidates on the ticket, except Edward J. Cummings of Littleton, the candidate for congress in the second district who was ill and subsequently died, and the following platform was adopted:

### In the Nation.

We glory in the achievements of our administration under the leadership of our great President, Woodrow Wilson, who has set a standard of statesmanship that is recognized throughout the world, and whose denominating place in world politics should bring pride to the heart of every real American. We pledge to him our undivided support in his aim to bring a permanent peace based upon a complete victory.

We offer our sincerest thanks and express our high appreciation to our soldiers and sailors for their great sacrifices in the cause of freedom and we pledge our full support to them during the war. We also pledge the Democratic Party to care for the returning soldiers and sailors and do all things possible for their comfort and welfare and for the comfort and welfare of the dependents of deceased soldiers and sailors.

We congratulate the people of New Hampshire on their loyal patriotism and whole-hearted support of the President. As a generous people gave to President Lincoln during the Civil War and to President McKinley during the Spanish War a congress in full sympathy with them and of their political faith, so may New Hampshire back up our great Chief Executive and send to Congress men who will without heckling honestly support him in carrying on the war and settling the great questions arising after the war.

### **In the State.**

We congratulate the people of New Hampshire on the magnificent record they have made in all war work and earnestly urge that the coming Liberty Loans and campaigns for funds for patriotic purposes receive the same splendid response.

We demand that the existing State Government immediately make effective the law enacted by the last Legislature by which our soldiers and sailors shall be enabled to vote at the coming election, in order that military service in defense of the country shall not be punished by disfranchisement.

We point with pride to the record of our Party in labor legislation and pledge our continued support to the cause of labor.

We believe in the abolition of the Governor's council and increased membership of the Senate (the representation to be based upon the population and not upon wealth as now), the initiative and referendum, and giving the Governor power to veto certain items in appropriation bills.

We are in favor of sustaining and improving the present Employers' Liability and Workmen's Compensation Act.

We favor the submission to the people of the constitutional amendment granting equal suffrage.

We favor the adoption of the prohibitory amendment to the federal constitution and the impartial enforcement of the present laws.

We pledge ourselves to economy in state expenditures, to the passage of only rational and necessary laws and to a business administration of all state affairs.

We demand increased efficiency in our schools and we pledge ourselves to give the cause of education and Americanization generous support.

We pledge the Party to support the candidates of the Party duly nominated.

### **Democratic State Committee.**

Chairman, Alexander Murchie, Concord; Secretary, Cyprian J. Belanger, Manchester; Treasurer, Thomas F. Dwyer, Lebanon. Executive Committee, Dr. Samuel T. Ladd of Portsmouth, Fred Brown of Somersworth, Stanton Owen of Laconia, James O. Gerry of Madison, Henry F. Hollis of Concord, James F. Brennan of Peterboro, Joseph P. Chatel of Manchester, Guy H. Cutter of Jaffrey, John McCrillis of Newport, Frank J. Beal of Plymouth, John C. Hutchins of North Stratford, Eugene E. Reed of Manchester, John B. Jameson of Antrim, Nathaniel E. Martin of Concord, William N. Rogers of Sanbornville, Harry F. Lake of Concord.

## ROCKINGHAM COUNTY.

Joseph N. Bartlett, Northwood; William Brown, Raymond; Myron Richardson, Derry; L. Wallace Hall, Salem; Patrick J. Kennedy, Exeter; Samuel T. Ladd, Portsmouth; Louis P. Ladd, Epping; Albert W. White, Kingston; George A. Prescott, East Kingston; Edwin L. Batchelder, Hampton; Albert F. Priest, Newmarket; O. B. Marvin, Newcastle; Lewis Soule, Joseph D. Sullivan, Portsmouth.

## STRAFFORD COUNTY.

Walter H. Smith, Barrington; Joseph Warren, Edgar J. Ham, Rochester; James H. Foss, Strafford; Fred H. Brown, Somersworth; James D. Pinkham, Milton.

## CARROLL COUNTY.

John B. Nash, Conway; William Pitman, Bartlett; James O. Gerry, Madison; Frank A. Bryer, Sandwich; Arthur P. Merrow, Freedom; Dana J. Brown, Ossipee; Herbert S. Rogers, Wakefield; Frank P. Hobbs, Wolfeboro.

## BELKNAP COUNTY.

Herbert J. Jones, Alton; William H. Moses, Tilton; C. Orrin Downing, Laconia; William H. Neal, Meredith; Louis J. Truland, Laconia.

## MERRIMACK COUNTY.

George W. Stone, Andover; Alfred B. Stimson, New London; George M. Putnam, Contoocook; Charles P. Shepard, Boscawen; Charles P. Herrick, Northfield; Charles B. Rogers, Pembroke; Henry F. Hollis, David E. Murphy, David D. Taylor, Edward J. Hatch, Concord; Seth W. Jones, Harry W. Daniel, Franklin; Frank D. Hutchins, Pittsfield; William A. Lee, Concord.

## HILLSBOROUGH COUNTY.

Daniel G. B. Burns, Pelham; William H. Woodbury, Goffstown; Henry P. Gainey, Greenville; James F. Brennan, Peterborough; George C. Tolford, Wilton; John B. Jameson, Antrim; Charles S. Perry, Hillsborough; Roscoe F. Proctor, Jeremiah J. Doyle, Henri T. Ledoux, Charles F. Runnells, Nashua; John W. Center, William J. Starr, James A. Broderick, John J. McGovern, John J. Connor, Benjamin J. Mack, Cyprien J. Belanger, Manchester; Edward B. Cassidy, Milford; Hiram E. Grant, So. Weare; James F. Tonery, Joseph E. LaChance, Dr. Damase Caron, Manchester.

## CHESHIRE COUNTY.

Fred J. Marvin, Alstead; H. R. Greene, Nelson; Patrick E. Griffin, Walpole; George H. Duncan, Jaffrey; Edward F. Qualters, Winchester; Richard J. Wolfe, Keene; Bernard F. Bemis, Harrisville.

## SULLIVAN COUNTY.

Frank Whitaker, Plainfield; G. H. Richardson, Charlestown; Perley Walker, Grantham; Charles A. Newton, Unity; Robert E. Gould, Newport; Henry E. Charron, Claremont.

## GRAFTON COUNTY.

Horace G. Robie, Canaan; Frank J. Beal, Plymouth; John Byrne, Lebanon; Roland A. Lewin, Hanover; George W. Pike, Lisbon; George A. Veazie, Littleton; Sidney F. Downing, Lincoln; John G. Marston, Woodsville; Frank L. Gilman, Bristol; William R. Davis, Wentworth.

## COOS COUNTY.

Charles O. Stevens, Colebrook; John H. Hinman, Stratford; Charles L. Hurley, Lancaster; Alonzo D. Barrett, Gorham; Frank Hancock, Milan; O. J. Coulombe, George Duval, John Sheridan, Daniel J. Daley, Berlin.

---

## Senatorial Conventions.

During the primary campaign, Dr. Jacob H. Gallinger of Concord, senator since 1891, died, and the governor appointed Irving W. Drew to succeed him until the election. Both parties held conventions, the Republicans on September 27 and the Democrats on September 30 to nominate candidates for the Gallinger term, which expires in 1921. George H. Moses of Concord, Republican, and John B. Jameson of Antrim, Democrat, were nominated.

The Progressive party lost its official standing in the election of 1916 and went out of existence. The Prohibition party considered its object practically achieved when New Hampshire adopted prohibition and ceased its political operations. The Socialist party took out nomination papers but later decided not to put a ticket into the field.

---

## Election, November 5, 1918.

The following is the result of the election. In the summary the full name and address of the candidate is given, in the tables only the last name and the party. Political parties are designated by the first letters, "r" for Republican, "d" for Democrat, "i. d." for Independent Democrat nomination papers, "i. r." for Independent Republican nomination papers, "c" for Citizens' nomination papers, and "n. p." for candidates whose names did not appear on the ballot at all but were written in by voters.

The order of the tables is as follows: 1, For governor and U. S. senator; 2, for representative in congress; 3, for councilor, in five districts; 4, for senator, 24 districts; 5, for representatives to the general court; 6, for county officers.

## For governor:

John H. Bartlett of Portsmouth, r.....	38,465
Nathaniel E. Martin of Concord, d.....	32,605
Scattering .....	7
	<hr/>
Total vote .....	71,077
Plurality for Bartlett.....	5,860
Majority for Bartlett.....	5,853

## For U. S. senator (full term):

Henry W. Keyes of Haverhill, r.....	37,783
Eugene E. Reed of Manchester, d.....	32,763
Scattering .....	5
	<hr/>
Total vote .....	70,551
Plurality for Keyes.....	5,020
Majority for Keyes.....	5,015

## For U. S. senator (short term):

George H. Moses of Concord, r.....	35,528
John B. Jameson of Antrim, d.....	34,458
Scattering .....	6
	<hr/>
Total vote .....	69,992
Plurality for Moses .....	1,070
Majority for Moses .....	1,064

## For member of congress:

## First district—

Sherman E. Burroughs of Manchester, r.....	18,658
William N. Rogers of Wakefield, d.....	17,122
Scattering .....	6
	<hr/>
Total vote .....	35,786
Plurality for Burroughs .....	1,536
Majority for Burroughs .....	1,530

## Second district—

Edward H. Wason of Nashua, r.....	19,343
Harry F. Lake of Concord, d.....	14,923
Scattering .....	2
	<hr/>
Total vote .....	34,268
Plurality for Wason .....	4,420
Majority for Wason .....	4,418

## For councilor:

## First district—

Stephen W. Clow of Wolfeboro, r.....	8,239
William H. Kimball of Stratford, d.....	6,389

Scattering .....	1
Total vote .....	14,629
Plurality for Clow .....	1,850
Majority for Clow .....	1,849
Second district—	
Arthur G. Whittemore of Dover, r.....	8,312
Samuel T. Ladd of Portsmouth, d.....	6,854
Total vote .....	15,166
Majority for Whittemore .....	1,458
Third district—	
John G. Welpley of Manchester, d.....	5,880
Charles D. Barnard of Manchester, r.....	5,062
Total vote .....	10,942
Majority for Welpley .....	818
Fourth district—	
Windsor H. Goodnow of Keene, r.....	6,956
George H. Duncan of Jaffrey, d.....	5,166
Total vote .....	12,122
Majority for Goodnow.....	1,790
Fifth district—	
John H. Brown of Concord, r.....	8,742
William O. Folsom of Henniker, d.....	6,613
Total vote .....	15,355
Majority for Brown .....	2,129
For senators:	
First district—	
Daniel J. Daley of Berlin, d.....	1,043
Charles G. Hamlin of Gorham, r.....	922
Total vote .....	1,965
Majority for Daley .....	121
Second district—	
Joseph P. Boucher of Northumberland, r.....	1,580
Darwin Lombard of Colebrook, d.....	1,345
Total vote .....	2,925
Majority for Boucher .....	235

## Third district—

Frank N. Keyser of Haverhill, r.....	2,050
George A. Veasie of Littleton, d.....	1,565
<b>Total vote</b> .....	<b>3,615</b>
<b>Majority for Keyser</b> .....	<b>485</b>

## Fourth district—

George A. Blanchard of Moultonborough, r.....	1,974
James O. Gerry of Madison, d.....	1,483
<b>Total vote</b> .....	<b>3,457</b>
<b>Majority for Blanchard</b> .....	<b>491</b>

## Fifth district—

George W. Barnes of Lyme, r.....	2,073
Horace G. Robie of Canaan, d.....	1,376
<b>Total vote</b> .....	<b>3,449</b>
<b>Majority for Barnes</b> .....	<b>697</b>

## Sixth district—

Burt S. Dearborn of Laconia, r.....	1,889
Orville P. Smith of Center Harbor, d.....	1,486
Scattering .....	1
<b>Total vote</b> .....	<b>3,376</b>
<b>Plurality for Dearborn</b> .....	<b>403</b>
<b>Majority for Dearborn</b> .....	<b>402</b>

## Seventh district—

Guy H. Hubbard of Boscawen, r.....	1,728
Charles P. Coakley of Concord, d.....	1,588
<b>Total vote</b> .....	<b>3,316</b>
<b>Majority for Hubbard</b> .....	<b>140</b>

## Eighth district—

Fred H. Perry of Charlestown, r.....	2,098
Elbert E. Hurd of Lempster, d.....	1,238
<b>Total vote</b> .....	<b>3,336</b>
<b>Majority for Perry</b> .....	<b>860</b>

## Ninth district—

Andrew J. Hook of Warner, r.....	1,802
Charles R. Jameson of Antrim, d.....	1,371
Scattering .....	2
<b>Total vote</b> .....	<b>3,175</b>
<b>Plurality for Hook</b> .....	<b>431</b>
<b>Majority for Hook</b> .....	<b>429</b>

## Tenth district—

George H. Eames, Jr., of Keene, r.....	1,468
John J. Landers of Keene, d.....	781
Scattering .....	1
	<hr/>
Total vote .....	2,250
Plurality for Eames.....	687
Majority for Eames .....	686

## Eleventh district—

Benjamin G. Hall of Marlborough, r.....	1,451
Orren C. Robertson of Hinsdale, d.....	1,038
	<hr/>
Total vote .....	2,489
Majority for Hall .....	413

## Twelfth district:

George L. Sadler of Nashua, r.....	1,740
Orville D. Fessenden of Brookline, d.....	1,067
	<hr/>
Total vote .....	2,807
Majority for Sadler .....	673

## Thirteenth district—

William F. Sullivan of Nashua, d. and r.....	2,305
Scattering .....	1

## Fourteenth district—

Herbert B. Fischer of Pittsfield, r.....	1,580
George H. Eastman of Weare, d.....	1,559
	<hr/>
Total vote .....	3,139
Majority for Fischer .....	21

## Fifteenth district—

Arthur P. Morrill of Concord, r.....	1,284
John Edward Flynn of Concord, d.....	1,015
	<hr/>
Total vote .....	2,299
Majority for Morrill.....	269

## Sixteenth district—

John J. Donahue of Manchester, r.....	1,109
Anson G. Osgood of Manchester, d.....	800
	<hr/>
Total vote .....	1,909
Majority for Donahue .....	309

## Seventeenth district:

Clarence M. Woodbury of Manchester, r.....	1,054
--	-------

William E. Potter of Manchester, d.....	893
<b>Total vote</b> .....	<b>1,947</b>
Majority for Woodbury .....	161
Eighteenth district—	
Richard H. Horan of Manchester, d.....	2,005
Charles J. Beliveau of Manchester, r.....	680
<b>Total vote</b> .....	<b>2,685</b>
Majority for Horan .....	1,325
Nineteenth district—	
Gedeon Lariviere of Manchester, r.....	655
Oscar F. Moreau of Manchester, r.....	427
<b>Total vote</b> .....	<b>1,092</b>
Majority for Lariviere .....	228
Twentieth district—	
John Levi Meader of Rochester, r.....	1,999
John Parsons of Somersworth, d.....	1,750
<b>Total vote</b> .....	<b>3,749</b>
Majority for Meader .....	249
Twenty-first district—	
Alvah T. Ramsdell of Dover, r.....	1,594
Charles E. Hoitt of Durham, d.....	1,361
<b>Total vote</b> .....	<b>2,955</b>
Majority for Ramsdell .....	233
Twenty-second district—	
Benjamin T. Bartlett of Derry, r.....	2,329
William G. Mealey of Manchester, d.....	1,592
Scattering .....	1
<b>Total vote</b> .....	<b>3,922</b>
Plurality for Bartlett .....	737
Majority for Bartlett .....	736
Twenty-third district—	
James A. Tufts of Exeter, r.....	2,065
Forrest N. Tilton of East Kingston, d.....	1,059
<b>Total vote</b> .....	<b>3,124</b>
Majority for Tufts .....	1,006

## Twenty-fourth district—

Oliver B. Marvin of Newcastle, d.....	1,882
Edward Percy Stoddard of Portsmouth, r.....	1,552
<hr/>	
Total vote .....	3,434
Majority for Marvin .....	330

## ROCKINGHAM COUNTY.

## For sheriff:

Ceylon Spinney of Portsmouth, r.....	5,622
Fred E. Hasty of Portsmouth, d.....	3,623
<hr/>	
Total vote .....	9,245
Majority for Spinney .....	1,999

## For county solicitor:

William H. Sleeper of Exeter, r.....	5,387
Samuel W. Emery of Portsmouth, d.....	3,821
<hr/>	
Total vote .....	9,208
Majority for Sleeper .....	1,566

## For county treasurer:

Stewart Everett Rowe of Exeter, r.....	5,414
Frank N. Young of Derry, d.....	3,709
<hr/>	
Total vote .....	9,123
Majority for Rowe .....	1,705

## For register of deeds:

John W. A. Green of Exeter, r.....	5,547
Albert F. Priest of Newmarket, d.....	3,589
<hr/>	
Total vote .....	9,136
Majority for Green .....	1,958

## For register of probate:

Robert Scott of Exeter, r.....	5,404
Albert S. Langley of Exeter, d.....	3,614
<hr/>	
Total vote .....	9,018
Majority for Scott .....	1,790

## For county commissioners:

Norman H. Beane of Portsmouth, r.....	5,585
William B. Underhill of Chester, r.....	5,409
George A. Carlisle of Exeter, r.....	5,337
George W. McCarthy of Portsmouth, d.....	3,618
Lewis A. Bragdon of Epping, d.....	3,557
Myron Richardson of Derry, d.....	3,536
Scattering .....	2

## STRAFFORD COUNTY.

For sheriff:	
Fred E. Goodwin of Dover, r.....	3,727
Michael O'Malley of Somersworth, d.....	2,985
	<hr/>
Total vote .....	6,712
Majority for Goodwin .....	742
For county solicitor:	
Albert P. Sherry of Dover, r.....	3,707
James McCabe of Dover, d.....	2,945
	<hr/>
Total vote .....	6,652
Majority for Sherry .....	762
For county treasurer:	
Frank N. French of Dover, r.....	3,668
Haven Doe of Somersworth, d.....	3,037
	<hr/>
Total vote .....	6,705
Majority for French.....	631
For register of deeds:	
George G. Welch of Dover, r.....	3,698
John D. McCoey of Dover, d.....	2,957
	<hr/>
Total vote .....	6,655
Majority for Welch.....	741
For register of probate:	
William W. Martin of Dover, r.....	3,655
Alvin P. Place of Dover, d.....	3,051
	<hr/>
Total vote .....	6,706
Majority for Martin .....	604
For county commissioners:	
James B. Young of Rochester, r.....	3,677
Lorenzo E. Baer of Rollinsford, r.....	3,674
Lewis A. Scruton of Dover, r.....	3,607
James H. Foss of Strafford, d.....	3,048
Frank P. Brown of Dover, d.....	2,997
Clement P. Roy of Somersworth, d.....	2,902

## BELKNAP COUNTY.

For sheriff:	
Frederick D. Elliott of Laconia, r.....	2,344

Herbert N. Sanborn of Laconia, d.....	1,660
<b>Total vote</b> .....	<b>4,004</b>
Majority for Elliott .....	684
<b>For county solicitor:</b>	
Fletcher Hale of Laconia, r.....	2,341
Fortunat E. Normandin of Laconia, d.....	1,660
<b>Total vote</b> .....	<b>4,001</b>
Majority for Hale .....	681
<b>For county treasurer:</b>	
Arthur W. Dinsmoor of Laconia, r.....	2,316
Edwin M. Heard of Laconia, d .....	1,671
<b>Total vote</b> .....	<b>3,987</b>
Majority for Dinsmoor.....	645
<b>For register of deeds:</b>	
Herbert M. Thyng of Laconia, r.....	2,301
Olin C. Moore of Laconia, d.....	1,675
<b>Total vote</b> .....	<b>3,976</b>
Majority for Thyng .....	626
<b>For register of probate:</b>	
Thomas C. Hill of Laconia, r. and d.....	3,975
<b>For county commissioners:</b>	
Arthur C. S. Randlett of Laconia, r.....	2,232
Walter C. Wyatt of Tilton, r.....	2,161
Fred H. Smith of Meredith, r.....	2,142
Jonathan C. Shannon of Laconia, d.....	1,865
Michael J. Carroll of Laconia, d.....	1,717
Hollis L. Wiggin of Meredith, d.....	1,694
<b>CARROLL COUNTY.</b>	
<b>For sheriff:</b>	
Edwin F. Leavitt of Effingham, r.....	1,815
Arthur W. Chandler of Conway, d.....	1,690
<b>Total vote</b> .....	<b>3,505</b>
Majority for Leavitt.....	125
<b>For county solicitor:</b>	
William J. Britton of Wolfeboro, r.....	1,985
John B. Nash of Conway, d.....	1,442
<b>Total vote</b> .....	<b>3,427</b>
Majority for Britton .....	543

For county treasurer:	
Charles E. Smart of Ossipee, r.....	1,963
Herbert C. Lovejoy of Conway, d.....	1,467
	<hr/>
Total vote .....	3,430
Majority for Smart .....	496
For register of deeds:	
Fred R. Eastman of Ossipee, r.....	2,026
Arthur A. Bennett of Freedom, d.....	1,416
	<hr/>
Total vote .....	3,442
Majority for Eastman.....	610
For register of probate:	
Charles S. Miles of Ossipee, r.....	2,025
Arthur S. Fall of Tamworth, d.....	1,414
	<hr/>
Total vote .....	3,439
Majority for Miles.....	611
For county commissioners:	
Arthur R. Shirley of Conway, r.....	1,971
Samuel A. Hidden of Tamworth, r.....	1,960
John E. Perkins of Freedom, r.....	1,958
William A. Bixby of Wolfeboro, d.....	1,468
Dana J. Brown of Ossipee, d.....	1,450
Herbert F. Hodgdon of Tuftonboro, d.....	1,431

## MERRIMACK COUNTY.

For sheriff:	
George A. Wooster of Concord, r.....	5,422
William Tasker of Pittsfield, d.....	4,143
	<hr/>
Total vote .....	9,565
Majority for Wooster.....	1,279
For county solicitor:	
Herbert W. Rainie of Concord, r.....	5,043
Joseph W. Worthen of Concord, d.....	4,413
	<hr/>
Total vote .....	9,456
Majority for Rainie.....	630
For county treasurer:	
Warren Abbott of Concord, r.....	5,087
Fred B. Taylor of Concord, d.....	4,333
Scattering .....	3
	<hr/>
Total vote .....	9,423
Plurality for Abbott.....	754
Majority for Abbott.....	751

## For register of deeds:

Edmund H. Brown of Concord, r.....	5,288
Fred C. Woodbury of Pittsfield, d.....	4,198
	<hr/>
Total vote .....	9,486
Majority for Brown.....	1,090

## For register of probate:

Irad Eugene Keeler of Concord, r.....	5,285
Henry H. Chase of Concord, d.....	4,166
	<hr/>
Total vote .....	9,451
Majority for Keeler .....	1,119

## For county commissioners:

Arthur H. Britton of Concord, r.....	5,355
John G. McQuilkin of Concord, r.....	5,196
James L. Colby of Webster, r.....	4,994
Louis A. Engel of Concord, d.....	4,242
Edward Connelly of Henniker, d.....	4,188
Walter E. Joy of Pittsfield, d.....	4,183

## HILLSBOROUGH COUNTY.

## For sheriff:

John T. O'Dowd of Manchester, d.....	9,545
George L. Stearns of Manchester, r.....	7,444
Scattering .....	1
	<hr/>
Total vote .....	16,990
Plurality for O'Dowd .....	2,101
Majority for O'Dowd .....	2,100

## For county solicitor:

Timothy F. O'Connor of Manchester, d.....	8,423
George I. Haselton of Manchester, r.....	8,179
	<hr/>
Total vote .....	16,602
Majority for O'Connor .....	244

## For county treasurer:

Gustave Lafontaine of Manchester, d.....	8,306
Albert H. White of Manchester, r.....	8,103
	<hr/>
Total vote .....	16,409
Majority for Lafontaine .....	203

## For register of deeds:

Frank A. Gay of Manchester, d.....	8,281
------------------------------------	-------

Calvin R. Wood of Nashua, r.....	8,259
Total vote .....	16,540
Majority for Gay .....	22
For register of probate:	
Elbridge J. Copp of Nashua, r.....	8,296
Samuel H. Connor of Manchester, d.....	8,213
Total vote .....	16 509
Majority for Copp.....	83
For county commissioners:	
John J. Baker of Hudson, d.....	8,333
George J. Gingras of Manchester, d.....	8,310
Charles W. Stevens of Nashua, r.....	8,138
Albert T. Barr of Manchester, r.....	8,131
Fred W. Gould of Greenfield, d.....	7,915
Edson H. Patch of Francestown, r.....	7,760
Scattering .....	3

## CHESHIRE COUNTY.

For sheriff:	
Edward H. Lord of Keene, r. and d.....	4,094
Scattering .....	1
For county solicitor:	
Roy M. Pickard of Keene, r.....	2,572
Richard J. Wolfe of Keene, d.....	1,481
Scattering .....	1
Total vote .....	4,054
Plurality for Pickard .....	1,091
Majority for Pickard .....	1,090
For county treasurer:	
Walter R. Porter of Keene, r.....	2,550
Guy H. Cutter of Jaffrey, d.....	1,473
Total vote .....	4,023
Majority for Porter .....	1,077
For register of deeds:	
Charles C. Buffum of Keene, r.....	2,598
Fred J. Marvin of Alstead, d.....	1,446
Total vote .....	4,044
Majority for Buffum.....	1,152

For register of probate:	
Adolf W. Pressler of Keene, r.....	2,230
Elgin A. Jones of Keene, d.....	1,855
Scattering .....	1
	<hr/>
Total vote .....	4,086
Plurality for Pressler.....	375
Majority for Pressler.....	374
For county commissioners:	
Jerry P. Wellman of Keene, r.....	2,484
Frank A. Davis of Hinsdale, r.....	2,482
Charles M. Norwood of Keene, r.....	2,473
George E. Forbes of Keene, d.....	1,510
Ernest F. Barrett of Troy, d.....	1,506
Scattering .....	3

## SULLIVAN COUNTY.

For sheriff:	
Albert I. Barton of Croydon, r.....	2,103
James D. Daly of Claremont, d.....	1,263
	<hr/>
Total vote .....	3,366
Majority for Barton .....	840
For county solicitor:	
Henry N. Hurd of Claremont, r.....	1,944
Frank O. Chellis of Newport, d.....	1,414
	<hr/>
Total vote .....	3,358
Majority for Hurd.....	530
For county treasurer:	
Walter H. Perry of Charlestown, r.....	2,002
Bertine O. Prescott of Claremont, d.....	1,282
	<hr/>
Total vote .....	3,284
Majority for Perry.....	720
For register of deeds:	
Charles W. Rounsevel of Newport, r.....	2,185
Charles L. Brown of Newport, d.....	1,154
	<hr/>
Total vote .....	3,339
Majority for Rounsevel .....	1,031
For register of probate:	
Harry E. Jameson of Newport, r.....	2,114
Russell J. Paul of Newport, d.....	1,185
	<hr/>
Total vote .....	3,299
Majority for Jameson .....	929

## For county commissioners:

Henry C. Sanders, Sr., of Claremont, r.....	2,090
Frederick W. Aiken of Newport, r.....	2,079
William W. Balloch of Cornish, r.....	2,021
Albert H. Allen of Claremont, d.....	1,262
Frank M. Harding of Sunapee, d.....	1,223
Erwin W. Quimby of Cornish, d.....	1,177

## GRAFTON COUNTY.

## For sheriff:

Claude M. Murray of Canaan, r.....	4,176
Herbert D. Stevens of Littleton, d.....	3,015
Scattering .....	1
<hr/>	
Total vote .....	7,192
Plurality for Murray .....	1,161
Majority for Murray .....	1,160

## For county solicitor:

John H. Noonan of Enfield, r.....	4,073
George W. Pike of Lisbon, d.....	3,035
<hr/>	
Total vote .....	7,108
Majority for Noonan.....	1,038

## For county treasurer:

Earnest H. Hallett of Lisbon, r.....	4,165
Thomas F. Dwyer of Lebanon, d.....	2,957
<hr/>	
Total vote .....	7,122
Majority for Hallett .....	1,208

## For register of deeds:

William J. Randolph of Plymouth, r.....	4,227
Howard R. Pierce of Enfield, d.....	2,929
<hr/>	
Total vote .....	7,156
Majority for Randolph.....	1,298

## For register of probate:

Russell T. Bartlett of Haverhill, r.....	4,228
Charles H. Dudley of Hanover, d.....	2,899
<hr/>	
Total vote .....	7,127
Majority for Bartlett .....	1,329

## For county commissioners:

Ora A. Brown of Ashland, r.....	4,182
Harry E. Morrison of Orford, r.....	4,154

George H. Turner of Bethlehem, r.....	4,113
Edward C. Brogan of Plymouth, d.,.....	2,950
Albert G. Moulton of Littleton, d.....	2,939
Almer Davis of Grafton, d.....	2,919

## COOS COUNTY.

For sheriff:	
George W. Brown of Berlin, r.....	2,635
James P. Hinchey of Berlin, d.....	2,030
	<hr/>
Total vote .....	4,665
Majority for Brown .....	605
For county solicitor:	
Warren W. James of Berlin, r.....	2,514
Harry G. Noyes of Gorham, d.....	2,053
	<hr/>
Total vote .....	4,567
Majority for James .....	461
For county treasurer:	
Dean S. Currier of Colebrook, r.....	2,411
David W. Coffey of Berlin, d.....	2,119
	<hr/>
Total vote .....	4,530
Majority for Currier .....	292
For register of deeds:	
Frederick R. Langworthy of Lancaster, r.....	2,473
Jett L. Bass of Lancaster, d.....	2,044
	<hr/>
Total vote .....	4,517
Majority for Langworthy.....	429
For register of probate:	
Fred C. Congdon of Lancaster, r.....	2,525
For county commissioners:	
Joseph A. Vaillancourt of Berlin, r.....	2,460
Frank D. Page of Whitefield, r.....	2,340
Richard B. Eastman, Sr., of Jefferson, r.....	2,302
Alba C. Hicks of Colebrook, d.....	2,218
Harlan T. Connary of Lancaster, d.....	2,033
Jason H. Woodward of Berlin, d.....	1,967
Scattering .....	1

Town.	Governor.			U. S. Senator.					
	Bartlett, r.	Martin, d.	Scattering.	Full Term.	Full Term.		Short Term.		Scattering.
				Keyes, r.	Reed, d.	Scattering.	Moses, r.	Jameson, d.	Scattering.
Acworth .....	54	22	..	54	22	..	49	24	..
Albany .....	19	8	..	19	8	..	17	8	..
Alexandria .....	56	57	..	58	56	..	58	56	..
Allenstown .....	69	83	..	72	79	..	70	83	..
Alstead .....	57	58	..	57	58	..	52	61	..
Alton .....	157	127	..	157	124	..	154	129	..
Amherst .....	107	47	..	105	52	..	94	59	..
Andover .....	129	147	..	129	145	..	124	145	..
Antrim .....	154	85	..	153	86	..	123	117	..
Ashland .....	163	147	..	165	146	..	161	152	..
Atkinson .....	57	25	..	56	27	..	55	29	..
Auburn .....	74	53	..	68	59	..	67	59	..
Barnstead .....	114	122	..	113	123	..	114	122	..
Barrington .....	104	71	..	105	71	..	101	71	..
Bartlett .....	53	99	..	53	98	..	51	100	..
Bath .....	69	79	..	78	74	..	65	85	..
Bedford .....	120	96	..	122	100	..	108	105	..
Belmont .....	115	121	..	119	118	..	110	123	..
Bennington .....	81	48	..	82	44	..	77	53	..
Benton .....	11	21	..	12	17	..	11	19	..
Berlin—									
Ward 1 .....	189	236	..	182	255	..	170	257	..
Ward 2 .....	226	255	..	213	283	..	190	292	..
Ward 3 .....	251	121	..	247	135	..	236	144	..
Ward 4 .....	99	116	..	103	117	..	98	120	..
Bethlehem .....	94	100	..	93	101	..	88	102	..
Boscawen .....	113	97	..	120	87	..	103	109	..
Bow .....	78	59	..	84	53	..	78	57	..
Bradford .....	77	89	..	73	89	..	67	96	..
Brentwood .....	91	37	..	91	34	..	90	35	..
Bridgewater .....	14	16	..	15	15	..	14	15	..
Bristol .....	173	99	..	159	95	..	167	97	..
Brookfield .....	31	28	..	31	28	..	31	28	..
Brookline .....	37	56	..	37	52	..	36	54	..
Campton .....	92	68	..	95	64	..	92	64	..
Canaan .....	213	88	..	216	85	..	213	86	..
Candia .....	96	98	..	94	93	..	90	96	..
Canterbury .....	56	62	..	58	55	..	52	63	..
Carroll .....	61	62	..	61	64	..	59	63	..
Center Harbor ..	43	50	..	49	48	..	39	55	..
Charlestown .....	219	104	..	208	111	..	207	109	..
Chatham .....	24	27	..	24	25	..	25	25	..
Chester .....	102	36	..	97	41	..	99	39	..
Chesterfield .....	80	30	..	80	29	..	77	30	..
Chichester .....	91	77	..	93	74	..	92	76	..
Claremont .....	785	462	..	770	494	..	682	568	..
Clarksville .....	31	28	..	32	29	..	31	28	..
Colebrook .....	187	198	..	190	198	..	194	198	..

Town.	Governor.			U. S. Senator.					
				Full Term.			Short Term.		
	Bartlett, r.	Martin, d.	Scattering.	Keyes, r.	Reed, d.	Scattering.	Moses, r.	Jameson, d.	Scattering.
Columbia .....	81	44	..	82	43	..	76	45	..
Concord—									
Ward 1 .....	188	234	..	184	231	..	174	245	..
Ward 2 .....	61	94	..	70	86	..	58	94	..
Ward 3 .....	108	101	..	127	82	..	109	98	..
Ward 4 .....	361	346	1	388	297	..	338	360	1
Ward 5 .....	291	206	..	321	169	..	280	214	..
Ward 6 .....	326	311	..	350	277	..	318	318	..
Ward 7 .....	362	358	1	385	308	1	361	341	1
Ward 8 .....	78	182	..	68	187	..	57	199	..
Ward 9 .....	118	194	..	112	190	..	105	205	..
Conway .....	367	265	..	363	262	..	347	283	..
Cornish .....	127	33	..	124	33	..	120	40	..
Croydon .....	29	21	..	30	21	..	26	25	..
Dalton .....	50	33	..	47	34	..	46	35	..
Danbury .....	71	62	..	74	57	..	70	61	..
Danville .....	84	18	..	78	19	..	80	22	..
Deerfield .....	109	74	..	106	70	..	91	86	..
Deering .....	22	40	..	19	42	..	19	44	..
Derry .....	462	435	..	424	468	1	422	452	1
Dorchester .....	38	5	..	38	6	..	38	6	..
Dover—									
Ward 1 .....	330	198	..	319	202	..	300	214	..
Ward 2 .....	276	269	..	274	268	..	259	277	..
Ward 3 .....	298	134	..	293	136	..	278	147	..
Ward 4 .....	358	253	..	351	254	..	333	270	..
Ward 5 .....	18	160	..	16	161	..	15	160	..
Dublin .....	42	13	..	43	13	..	33	17	..
Dummer .....	12	20	..	10	21	..	12	20	..
Dunbarton .....	57	36	..	60	35	..	56	39	..
Durham .....	91	75	..	93	77	..	75	90	..
East Kingston .....	29	49	..	30	49	..	26	51	..
Easton .....	12	24	..	13	25	..	12	24	..
Eaton .....	40	30	..	40	29	..	39	29	..
Effingham .....	68	36	..	68	36	..	67	37	..
Ellsworth .....	6	4	..	6	4	..	6	4	..
Enfield .....	159	101	..	157	96	..	156	101	..
Epping .....	79	177	..	77	175	..	76	178	..
Epsom .....	79	86	..	80	84	..	77	87	..
Errol .....	17	11	..	18	8	..	18	8	..
Exeter .....	500	269	..	503	272	..	481	279	..
Farmington .....	367	157	..	361	164	..	353	168	..
Fitzwilliam .....	73	28	..	74	28	..	70	31	..
Franconia .....	25	55	..	31	55	..	23	61	..
Francestown .....	73	35	..	76	34	..	68	41	..
Franklin—									
Ward 1 .....	156	79	..	165	75	..	154	86	..

Town.	Governor.			U. S. Senator.					
	Bartlett, r.	Martin, d.	Scattering.	Full Term.	Short Term.	Full Term.	Short Term.	Full Term.	Short Term.
Franklin—									
Ward 2 .....	120	219	1	119	219	..	112	228	..
Ward 3 .....	223	187	2	227	185	1	214	192	..
Freedom .....	59	91	..	60	91	..	60	91	..
Fremont .....	77	30	..	74	31	..	67	37	..
Gilford .....	105	70	..	104	71	..	101	74	..
Gilmanton .....	111	80	..	111	78	..	100	87	..
Gilsum .....	42	20	..	43	17	..	42	19	..
Goffstown .....	263	240	..	264	247	..	239	266	..
Gorham .....	130	151	..	126	154	..	116	160	..
Goshen .....	38	23	..	40	22	..	34	26	..
Grafton .....	79	76	..	78	72	..	77	73	..
Grantham .....	43	34	..	43	33	..	37	41	..
Greenfield .....	44	56	..	41	59	..	36	64	..
Greenland .....	61	32	..	57	36	..	54	39	..
Greenville .....	54	111	..	55	115	..	52	115	..
Groton .....	16	9	..	15	9	..	14	9	..
Hampstead .....	93	47	..	89	48	..	84	54	..
Hampton .....	198	87	..	192	88	..	171	99	..
Hampton Falls...	94	11	..	95	11	..	92	14	..
Hancock .....	58	68	..	57	67	..	45	83	..
Hanover .....	168	106	..	174	101	..	131	146	..
Harrisville .....	41	80	..	42	79	..	39	83	..
Hart's Location..	1	3	..	1	3	..	1	3	..
Haverhill .....	449	216	..	504	191	..	446	219	..
Hebron .....	12	18	..	13	16	..	13	17	..
Henniker .....	176	110	..	171	115	..	153	132	..
Hill .....	87	25	..	90	21	..	89	22	..
Hillsborough .....	255	153	..	250	155	..	237	164	..
Hinsdale .....	118	60	..	113	63	..	101	67	..
Holderness .....	93	44	..	95	42	..	93	41	..
Hollis .....	108	67	..	113	62	..	93	75	..
Hooksett .....	133	152	..	140	151	..	131	153	..
Hopkinton .....	206	193	..	209	187	..	195	196	..
Hudson .....	180	88	..	176	90	..	162	97	..
Jackson .....	46	47	..	46	46	..	43	46	..
Jaffrey .....	165	147	..	165	144	..	157	149	..
Jefferson .....	122	120	..	119	116	..	120	119	..
Keene—									
Ward 1 .....	240	162	..	238	160	..	222	174	..
Ward 2 .....	195	83	..	192	81	..	169	100	..
Ward 3 .....	194	104	..	185	109	..	164	129	..
Ward 4 .....	163	49	..	164	45	..	143	67	..
Ward 5 .....	119	123	..	119	125	..	104	137	..
Kensington .....	47	24	..	44	25	..	44	27	..
Kingston .....	103	64	..	97	67	..	96	70	..

Town.	Governor.			U. S. Senator.							
	Bartlett, r.	Martin, d.	Scattering.	Full Term.	Short Term.	Keyes, r.	Reed, d.	Scattering.	Moses, r.	Jameson, d.	Scattering.
Laconia—											
Ward 1	114	95	..	107	95	..	99	100	..	..	..
Ward 2	163	149	..	161	154	..	156	156	..	..	..
Ward 3	83	43	..	85	41	..	83	42	..	..	..
Ward 4	178	95	..	175	99	..	166	101	..	..	..
Ward 5	189	130	..	187	130	..	174	141	..	..	..
Ward 6	291	154	..	291	152	..	279	162	..	..	..
Lancaster	348	220	..	352	215	..	331	234	..	..	..
Landaff	35	51	..	38	50	..	34	52	..	..	..
Langdon	29	9	..	30	10	..	26	14	..	..	..
Lebanon	481	325	..	485	320	..	451	343	..	..	..
Lee	57	47	..	56	45	..	55	48	..	..	..
Lempster	33	41	..	33	43	..	33	41	..	..	..
Lincoln	46	33	..	46	33	..	44	32	..	..	..
Lisbon	298	245	..	306	242	..	284	256	..	..	..
Litchfield	35	22	..	32	24	..	32	24	..	..	..
Livermore	4	..	..	4	..	..	4	..	..	..	..
Littleton	397	455	..	413	451	..	401	459	..	..	..
Londonderry	136	62	..	128	63	..	123	60	..	..	..
Loudon	56	103	..	83	71	..	77	72	..	..	..
Lyman	27	43	..	31	43	..	30	44	..	..	..
Lyme	156	44	..	158	46	..	148	47	..	..	..
Lyndeborough	83	30	..	83	30	..	82	30	..	..	..
Madbury	49	27	..	48	28	..	45	30	..	..	..
Madison	86	60	..	89	57	..	82	61	..	..	..
Manchester—											
Ward 1	373	167	..	354	183	..	337	196	..	..	..
Ward 2	465	312	..	441	336	..	424	346	..	..	..
Ward 3	448	357	..	419	399	..	405	401	..	..	..
Ward 4	376	312	..	354	341	..	344	342	..	..	..
Ward 5	85	546	..	88	560	..	93	546	..	..	..
Ward 6	390	476	..	366	499	..	357	496	..	..	..
Ward 7	98	580	..	83	591	..	88	580	..	..	..
Ward 8	306	479	..	300	494	..	272	504	..	..	..
Ward 9	305	331	..	281	350	..	269	362	..	..	..
Ward 10	223	279	..	203	302	..	196	302	..	..	..
Ward 11	209	480	..	186	502	..	182	499	..	..	..
Ward 12	201	358	..	183	375	..	181	374	..	..	..
Ward 13	192	342	..	182	348	..	180	347	..	..	..
Marlborough	137	55	..	144	47	..	124	65	..	..	..
Marlow	39	19	..	38	19	..	38	19	..	..	..
Mason	31	15	..	31	19	..	28	21	..	1	..
Meredith	215	192	..	216	191	..	204	197	..	..	..
Merrimack	107	57	..	106	57	..	98	63	..	..	..
Middleton	31	41	..	31	42	..	32	42	..	..	..
Milford	359	178	..	335	191	..	292	228	..	..	..
Milan	61	47	..	61	48	..	60	47	..	..	..

Town.	Governor.			U. S. Senator.					
				Full Term.			Short Term.		
	Bartlett, r.	Martin, d.	Scattering.	Keyes, r.	Reed, d.	Scattering.	Moses, r.	Jameson, d.	Scattering.
Milton .....	200	102	..	192	102	..	184	108	..
Monroe .....	48	17	..	53	14	..	48	17	..
Mont Vernon .....	36	23	..	36	24	..	33	25	..
Moultonborough ..	217	13	..	218	14	..	216	13	..
Nashua—									
Ward 1 .....	383	145	..	387	137	..	359	164	..
Ward 2 .....	222	142	..	216	141	..	197	147	..
Ward 3 .....	83	202	..	82	195	..	79	198	..
Ward 4 .....	110	91	..	100	96	..	97	102	..
Ward 5 .....	37	57	..	33	59	..	36	57	..
Ward 6 .....	100	128	..	96	126	..	96	128	..
Ward 7 .....	270	326	..	243	326	..	236	335	..
Ward 8 .....	354	391	..	305	411	..	295	423	..
Ward 9 .....	124	250	..	100	254	..	104	251	..
Nelson .....	28	9	..	27	8	..	24	10	..
New Boston .....	101	70	..	102	70	..	91	78	..
New Durham .....	41	61	..	39	62	..	40	62	..
New Hampton .....	85	64	..	88	59	..	82	66	..
New Ipswich .....	53	26	..	54	26	..	51	26	..
New London .....	107	76	..	109	76	..	108	76	..
Newbury .....	42	53	..	43	55	..	43	54	..
Newcastle .....	28	70	..	25	70	..	24	70	..
Newfields .....	61	31	..	57	31	..	59	31	..
Newington .....	32	32	..	26	37	..	27	34	..
Newmarket .....	171	251	..	159	262	1	164	258	..
Newport .....	420	283	..	404	289	..	389	304	..
Newton .....	127	43	..	124	42	..	123	46	..
North Hampton .....	102	80	..	101	77	..	96	81	..
Northfield .....	144	121	..	141	116	..	138	117	..
Northumberland ..	184	113	..	186	111	..	169	121	..
Northwood .....	131	92	..	131	87	..	116	97	..
Nottingham .....	109	42	..	107	42	..	107	42	..
Orange .....	12	9	..	12	8	..	13	8	..
Orford .....	82	60	..	86	53	..	81	57	..
Ossipee .....	186	168	..	187	163	..	180	166	..
Pelham .....	56	54	..	57	53	..	53	57	..
Pembroke .....	172	218	..	180	218	..	169	220	..
Peterborough .....	218	196	..	216	196	..	196	214	..
Piermont .....	54	44	..	52	43	..	50	45	..
Pittsburg .....	53	16	..	52	16	..	50	17	..
Pittsfield .....	198	259	..	194	256	..	177	268	..
Plainfield .....	105	79	..	104	76	..	95	85	..
Plastow .....	102	56	..	98	52	..	79	78	..
Plymouth .....	256	226	..	275	215	..	250	234	..
Portsmouth—									
Ward 1 .....	321	258	..	248	314	..	228	334	..
Ward 2 .....	532	331	..	480	418	..	429	461	..
Ward 3 .....	187	218	..	129	264	..	137	264	..
Ward 4 .....	215	122	..	186	143	..	182	151	..
Ward 5 .....	140	118	..	113	132	..	109	133	..

Town.	Governor.			U. S. Senator.					
				Full Term.			Short Term.		
	Bartlett, r.	Martin, d.	Scattering.	Keyes, r.	Reed, d.	Scattering.	Moses, r.	Jameson, d.	Scattering.
Randolph .....	13	5	..	13	5	..	12	6	..
Raymond .....	154	128	..	151	131	..	147	130	..
Richmond .....	39	20	..	41	21	..	39	21	..
Rindge .....	113	23	..	112	22	..	111	23	..
Rochester—									
Ward 1 .....	135	104	..	142	97	..	123	110	..
Ward 2 .....	146	124	..	137	127	..	126	139	..
Ward 3 .....	161	66	..	141	80	..	142	76	..
Ward 4 .....	115	195	..	109	200	..	106	199	..
Ward 5 .....	164	95	..	162	100	..	153	104	..
Ward 6 .....	217	132	..	221	128	..	193	151	..
Rollinsford .....	109	122	..	104	126	..	101	129	..
Roxbury .....	12	..	..	12	..	..	12	..	..
Rumney .....	75	87	..	86	76	..	71	90	..
Rye .....	141	111	..	132	116	..	122	122	..
Salem .....	224	72	..	236	75	..	226	82	..
Salisbury .....	46	50	1	48	47	..	48	51	..
Sanbornston .....	125	44	..	122	48	..	119	50	..
Sandown .....	44	29	..	36	36	..	34	38	..
Sandwich .....	125	74	..	124	73	..	118	73	..
Seabrook .....	183	86	..	150	87	..	145	91	..
Shelburne .....	27	11	..	27	12	..	25	12	..
Sharon .....	3	2	..	4	1	..	3	1	..
Somersworth—									
Ward 1 .....	76	93	..	78	91	..	71	97	..
Ward 2 .....	90	132	..	93	129	..	89	132	..
Ward 3 .....	60	133	..	59	134	..	59	134	..
Ward 4 .....	44	204	..	41	213	..	40	213	..
Ward 5 .....	17	106	..	16	107	..	15	107	..
South Hampton .....	38	24	..	35	25	..	33	25	..
Springfield .....	59	22	..	58	22	..	58	23	..
Stark .....	39	46	..	39	46	..	38	47	..
Stewartstown .....	146	65	..	146	64	..	142	60	..
Stoddard .....	16	16	..	16	17	..	14	20	..
Strafford .....	129	78	..	124	81	..	120	82	1
Stratford .....	29	82	..	32	84	..	27	88	..
Stratham .....	86	48	..	78	52	..	74	54	..
Sullivan .....	33	9	..	36	7	..	32	10	..
Sunapee .....	118	78	..	99	86	..	87	96	..
Surry .....	28	15	..	28	13	..	28	12	..
Sutton .....	81	92	..	84	87	..	75	91	..
Swanzy .....	119	153	..	110	155	..	110	157	..
Tamworth .....	134	65	..	133	63	..	130	67	..
Temple .....	33	13	..	35	8	..	29	10	..
Thornton .....	57	32	..	57	30	..	58	29	..
Tilton .....	183	276	..	184	278	..	173	282	..

Town.	Governor.			U. S. Senator.					
				Full Term.			Short Term.		
	Bartlett, r.	Martin, d.	Scattering.	Keyes, r.	Reed, d.	Scattering.	Moses, r.	Jameson, d.	Scattering.
Troy .....	93	78	..	91	74	..	86	74	..
Tuftonboro .....	87	73	..	89	75	..	87	72	..
Unity .....	64	54	..	61	54	..	58	53	..
Wakefield .....	168	159	..	168	156	..	165	156	..
Walpole .....	151	110	..	151	109	..	151	104	..
Washington .....	45	19	1	44	20	..	41	21	..
Warner .....	147	98	..	152	91	1	143	96	1
Warren .....	81	54	..	87	48	..	75	58	..
Waterville .....	3	0	..	3	0	..	3	0	..
Weare .....	172	159	..	174	158	..	157	169	..
Webster .....	41	50	..	53	38	..	46	43	..
Wentworth .....	41	66	..	46	66	..	41	67	..
Wentworth's Lo'n	1	3	..	1	3	..	1	3	..
Westmoreland ..	67	34	..	66	35	..	63	34	..
Whitefield .....	216	110	..	224	112	..	201	123	..
Wilmot .....	59	56	..	61	52	..	59	54	..
Wilton .....	127	165	..	126	166	..	120	172	..
Winchester .....	198	141	..	203	139	..	194	136	..
Windham .....	60	18	..	59	19	..	55	21	..
Windsor .....	2	3	..	2	3	..	2	3	..
Wolfboro .....	301	256	..	295	265	..	288	266	..
Woodstock .....	71	35	..	70	34	..	66	38	..
Totals .....	38,465	32,605	7	37,783	32,763	5	35,528	34,458	6

FIRST CON- GRESSIONAL DISTRICT.			FIRST CON- GRESSIONAL DISTRICT— <i>Continued.</i>		
Burroughs, r.	Rogers, d.	Scattering.	Burroughs, r.	Rogers, d.	Scattering.
Albany .....	17	8	1	Laconia—	
Allenstown .....	71	79	..	Ward 1 .....	107 93 ..
Alton .....	156	125	1	Ward 2 .....	159 153 ..
Atkinson .....	57	26	..	Ward 3 .....	85 42 ..
Auburn .....	75	51	..	Ward 4 .....	176 96 ..
Barnstead .....	115	120	..	Ward 5 .....	188 125 ..
Barrington .....	104	68	..	Ward 6 .....	291 149 ..
Bartlett .....	52	99	..	Lee .....	56 46 ..
Bedford .....	128	92	..	Litchfield .....	33 23 ..
Belmont .....	122	113	..	Londonderry .....	132 62 ..
Brentwood .....	91	33	..	Loudon .....	77 70 ..
Brookfield .....	28	33	..	Madbury .....	47 27 ..
Candia .....	96	92	..	Madison .....	86 60 ..
Canterbury .....	61	53	..	Manchester—	
Center Harbor ..	47	49	..	Ward 1 .....	379 157 ..
Chatham .....	23	26	..	Ward 2 .....	469 308 ..
Chester .....	102	38	..	Ward 3 .....	438 370 ..
Chichester .....	93	75	..	Ward 4 .....	378 310 ..
Conway .....	351	283	..	Ward 5 .....	88 547 ..
Danville .....	80	17	..	Ward 6 .....	391 461 ..
Deerfield .....	111	66	..	Ward 7 .....	91 579 ..
Derry .....	465	420	..	Ward 8 .....	317 468 ..
Dover—				Ward 9 .....	299 328 ..
Ward 1 .....	327	195	..	Ward 10 .....	222 277 ..
Ward 2 .....	268	273	..	Ward 11 .....	213 467 ..
Ward 3 .....	287	137	..	Ward 12 .....	194 367 ..
Ward 4 .....	352	241	..	Ward 13 .....	196 332 ..
Ward 5 .....	15	158	..	Meredith .....	215 186 ..
Durham .....	99	71	..	Merrimack .....	109 52 ..
East Kingston ..	29	49	..	Middleton .....	30 43 ..
Eaton .....	39	29	..	Milton .....	183 110 ..
Effingham .....	66	38	..	Moultonborough ..	217 14 ..
Epping .....	78	171	..	New Durham ..	40 62 ..
Epsom .....	81	83	..	New Hampton ..	87 59 ..
Exeter .....	514	244	..	Newcastle .....	23 70 ..
Farmington .....	361	162	..	Newfields .....	57 30 ..
Freedom .....	59	91	..	Newington .....	27 33 ..
Fremont .....	78	24	..	Newmarket .....	165 257 ..
Gilford .....	104	68	..	Newton .....	126 40 ..
Gilmanton .....	113	77	..	North Hampton ..	100 78 ..
Goffstown .....	273	236	..	Northfield .....	144 112 ..
Greenland .....	58	35	..	Northwood .....	126 84 ..
Hampstead .....	92	46	..	Nottingham .....	107 41 ..
Hampton .....	186	83	..	Ossipee .....	178 171 ..
Hampton Falls ..	93	9	..	Pelham .....	57 53 ..
Hart's Location ..	1	3	..	Pembroke .....	177 217 ..
Hooksett .....	138	150	..	Pittsfield .....	199 250 ..
Hudson .....	181	83	..	Plaislow .....	104 49 ..
Jackson .....	46	46	..	Portsmouth—	
Kensington .....	42	26	..	Ward 1 .....	245 309 ..
Kingston .....	97	69	..	Ward 2 .....	482 404 ..

FIRST CON- GRESSIONAL DISTRICT— <i>Continued.</i>	Burroughs, r.	Rogers, d.	Scattering.	FIRST CON- GRESSIONAL DISTRICT— <i>Concluded.</i>	Burroughs, r.	Rogers, d.	Scattering.
Portsmouth—				Seabrook . . . . .	149	79	..
Ward 3 . . . . .	137	255	..	Somersworth—			
Ward 4 . . . . .	192	133	..	Ward 1 . . . . .	76	91	..
Ward 5 . . . . .	122	120	..	Ward 2 . . . . .	91	130	..
Raymond . . . . .	152	128	..	Ward 3 . . . . .	60	133	..
Rochester—				Ward 4 . . . . .	40	213	..
Ward 1 . . . . .	139	99	2	Ward 5 . . . . .	16	107	..
Ward 2 . . . . .	138	124	..	South Hampton.	34	25	..
Ward 3 . . . . .	154	72	..	Strafford . . . . .	128	79	..
Ward 4 . . . . .	109	197	..	Stratham . . . . .	77	49	..
Ward 5 . . . . .	160	99	..	Tamworth . . . . .	132	66	..
Ward 6 . . . . .	213	131	..	Tilton . . . . .	181	274	..
Rollinsford . . . . .	104	127	..	Tuftonboro . . . . .	87	73	..
Rye . . . . .	130	115	..	Wakefield . . . . .	139	191	..
Salem . . . . .	234	67	..	Windham . . . . .	61	18	..
Sanbornton . . . . .	124	43	..	Wolfeboro . . . . .	286	269	..
Sandown . . . . .	37	34	..				
Sandwich . . . . .	124	77	..	Totals . . . . .	18,658	17,122	6

SECOND CON- GRESSIONAL DISTRICT.	Wason, r.	Lake, d.	Scattering.	SECOND CON- GRESSIONAL DISTRICT— <i>Continued.</i>	Wason, r.	Lake, d.	Scattering.
Aeworth .....	53	22	..	Errol .....	18	7	..
Alexandria .....	58	55	..	Fitzwilliam .....	73	26	..
Alstead .....	55	59	..	Francestown .....	80	29	..
Amherst .....	106	48	..	Franconia .....	28	58	..
Andover .....	128	144	..	Franklin—			
Antrim .....	149	87	..	Ward 1 .....	166	75	..
Ashland .....	161	148	..	Ward 2 .....	119	216	..
Bath .....	72	77	..	Ward 3 .....	215	186	..
Bennington .....	84	43	..	Gilsum .....	42	18	..
Benton .....	11	18	..	Gorham .....	121	155	..
Berlin—				Goshen .....	38	23	..
Ward 1 .....	175	251	..	Grafton .....	79	71	..
Ward 2 .....	209	271	..	Grantham .....	43	32	..
Ward 3 .....	248	130	..	Greenfield .....	46	50	..
Ward 4 .....	99	107	..	Greenville .....	55	112	..
Bethlehem .....	88	101	..	Groton .....	15	9	..
Boscawen .....	116	91	..	Hancock .....	58	64	..
Bow .....	80	56	..	Hanover .....	160	114	..
Bradford .....	73	90	..	Harrisville .....	42	78	..
Bridgewater .....	15	14	..	Haverhill .....	462	206	..
Bristol .....	173	94	..	Hebron .....	12	17	..
Brookline .....	38	52	..	Henniker .....	161	115	..
Campton .....	91	65	..	Hill .....	91	19	..
Canaan .....	216	83	..	Hillsborough .....	247	150	..
Carroll .....	59	64	..	Hinsdale .....	112	60	..
Charlestown .....	207	108	..	Holderness .....	96	40	..
Chesterfield .....	78	30	..	Hollis .....	115	61	..
Claremont .....	774	489	..	Hopkinton .....	205	189	..
Clarksville .....	31	29	..	Jaffrey .....	163	138	..
Colebrook .....	185	199	..	Jefferson .....	120	117	..
Columbia .....	80	43	..	Keene—			
Concord—				Ward 1 .....	232	157	..
Ward 1 .....	178	244	..	Ward 2 .....	191	77	..
Ward 2 .....	61	90	..	Ward 3 .....	193	102	..
Ward 3 .....	114	93	..	Ward 4 .....	159	46	..
Ward 4 .....	378	319	..	Ward 5 .....	120	125	..
Ward 5 .....	299	191	..	Lancaster .....	347	211	..
Ward 6 .....	338	293	..	Landaff .....	36	50	..
Ward 7 .....	371	328	1	Langdon .....	30	10	..
Ward 8 .....	60	195	..	Lebanon .....	459	327	..
Ward 9 .....	101	199	..	Lempster .....	34	42	..
Cornish .....	123	32	..	Lincoln .....	46	31	..
Croydon .....	30	21	..	Lisbon .....	296	245	..
Dalton .....	46	34	..	Littleton .....	407	452	..
Danbury .....	74	57	..	Livermore .....	4	..	..
Deering .....	20	43	..	Lyman .....	29	42	..
Dorchester .....	38	5	..	Lyme .....	156	44	..
Dublin .....	40	12	..	Lyndeborough .....	84	29	..
Dummer .....	12	19	..	Marlborough .....	144	47	..
Dunbarton .....	58	35	..	Marlow .....	38	19	..
Easton .....	12	24	..	Mason .....	31	18	..
Ellsworth .....	6	4	..	Milan .....	60	46	..
Enfield .....	158	101	..	Milford .....	348	176	..

SECOND CON- GRESSIONAL DISTRICT— <i>Continued.</i>	Wason, r.	Lake, d.	Scattering.	SECOND CON- GRESSIONAL DISTRICT— <i>Concluded.</i>	Wason, r.	Lake, d.	Scattering.
Monroe .....	47	16	..	Springfield .....	58	22	..
Mont Vernon ..	36	23	..	Stark .....	39	46	..
Nashua—				Stewartstown ..	139	65	..
Ward 1 .....	402	128	..	Stoddard .....	18	15	..
Ward 2 .....	249	112	..	Stratford .....	28	87	..
Ward 3 .....	102	184	..	Sullivan .....	33	8	..
Ward 4 .....	111	88	..	Sunapee .....	97	85	..
Ward 5 .....	41	53	..	Surry .....	29	12	..
Ward 6 .....	120	112	..	Sutton .....	86	84	..
Ward 7 .....	283	276	..	Swanzey .....	119	149	..
Ward 8 .....	395	353	..	Temple .....	34	9	..
Ward 9 .....	141	229	..	Thornton .....	58	29	..
Nelson .....	28	8	..	Troy .....	92	72	..
New Boston .....	107	64	..	Unity .....	61	54	..
New Ipswich ..	56	25	..	Walpole .....	148	102	..
New London ...	108	76	..	Warner .....	152	88	1
Newbury .....	42	53	..	Warren .....	79	53	..
Newport .....	397	287	..	Washington ..	44	19	..
Northumberland.	178	115	..	Waterville .....	3	..	..
Orange .....	13	8	..	Weare .....	172	156	..
Orford .....	81	57	..	Webster .....	47	41	..
Peterborough ..	215	188	..	Wentworth .....	42	67	..
Piermont .....	53	43	..	Wentworth's Lo- cation .....	1	3	..
Pittsburg .....	52	17	..	Westmoreland ..	64	34	..
Plainfield .....	103	75	..	Whitefield .....	215	112	..
Plymouth .....	270	206	..	Wilmot .....	59	54	..
Randolph .....	13	5	..	Wilton .....	129	165	..
Richmond .....	41	21	..	Winchester .....	207	130	..
Rindge .....	113	20	..	Windsor .....	2	3	..
Roxbury .....	11	1	..	Woodstock .....	68	35	..
Rumney .....	79	82	..				
Salisbury .....	47	48	..				
Sharon .....	4	1	..	Totals .....	19,343	14,923	2
Shelburne .....	25	12	..				

COUNCILOR DISTRICT No. 1.	Clow, r.	Kimball, d.	Scattering.	COUNCILOR DISTRICT No. 1— <i>Con- cluded.</i>	Clow, r.	Kimball, d.	Scattering.
Albany .....	17	8	..	Jackson .....	45	46	..
Alexandria .....	58	56	..	Jefferson .....	118	117	..
Ashland .....	161	146	..	Lancaster .....	325	217	..
Bartlett .....	47	97	..	Landaff .....	34	49	..
Bath .....	71	72	..	Lebanon .....	446	332	..
Benton .....	11	17	..	Lincoln .....	46	29	..
Berlin—				Lisbon .....	293	239	..
Ward 1 .....	171	238	..	Littleton .....	396	444	..
Ward 2 .....	199	261	..	Livermore .....	4	..	..
Ward 3 .....	231	120	..	Lyman .....	29	41	..
Ward 4 .....	90	114	..	Lyme .....	152	43	..
Bethlehem .....	88	101	..	Madison .....	87	58	..
Bridgewater .....	14	15	..	Milan .....	59	47	..
Bristol .....	171	90	..	Moultonborough .....	215	13	..
Campton .....	88	59	..	Monroe .....	45	15	..
Canaan .....	212	82	..	Northumberland .....	163	113	..
Carroll .....	58	62	..	Orange .....	11	8	..
Chatham .....	24	25	..	Orford .....	83	54	..
Clarksville .....	30	27	..	Ossipee .....	184	158	..
Colebrook .....	169	201	..	Piermont .....	50	43	..
Columbia .....	76	43	..	Pittsburg .....	53	15	..
Conway .....	358	257	..	Plymouth .....	254	207	..
Dalton .....	48	33	..	Randolph .....	13	5	..
Dorchester .....	37	5	..	Rumney .....	82	74	..
Dummer .....	12	20	..	Sandwich .....	114	69	..
Easton .....	12	24	..	Shelburne .....	25	12	..
Eaton .....	39	29	..	Stark .....	37	48	..
Effingham .....	67	34	..	Stewartstown .....	137	67	..
Ellsworth .....	6	4	..	Stratford .....	28	81	..
Enfield .....	157	95	..	Tamworth .....	129	61	..
Errol .....	17	8	..	Thornton .....	56	30	..
Franconia .....	25	53	..	Tuftonboro .....	86	73	..
Freedom .....	59	87	..	Warren .....	76	52	..
Grafton .....	76	70	..	Waterville .....	3	..	..
Gorham .....	116	148	..	Wentworth .....	40	67	..
Groton .....	14	9	..	Wentworth's Lo- cation .....	1	3	..
Hanover .....	163	103	..	Whitefield .....	196	113	..
Hart's Location .....	1	3	..	Wolfeboro .....	311	239	1
Haverhill .....	446	199	..	Woodstock .....	68	36	..
Hebron .....	12	16	..				
Holderness .....	94	40	..				
				Totals .....	8,239	6,389	1

COUNCILOR DISTRICT No. 2.	Whitmore, r.	Ladd, d.	COUNCILOR DISTRICT No. 2— <i>Con- cluded.</i>	Whitmore, r.	Ladd, d.
Atkinson .....	56	22	Newington ....	27	35
Alton .....	155	124	Newmarket ....	161	254
Barrington .....	106	66	Newton .....	124	39
Barnstead .....	113	117	North Hampton..	97	78
Belmont .....	119	110	Northwood .....	122	86
Brentwood ....	92	32	Nottingham ....	106	42
Brookfield ....	30	28	Plaistow .....	98	48
Danville .....	81	16	Portsmouth—		
Deerfield .....	101	66	Ward 1 ....	229	328
Dover—			Ward 2 ....	433	456
Ward 1 ....	330	180	Ward 3 ....	128	261
Ward 2 ....	286	250	Ward 4 ....	174	145
Ward 3 ....	305	97	Ward 5 ....	113	134
Ward 4 ....	359	236	Rochester—		
Ward 5 ....	19	155	Ward 1 ....	143	93
Durham .....	90	68	Ward 2 ....	138	120
East Kingston..	26	49	Ward 3 ....	151	68
Epping .....	75	180	Ward 4 ....	110	187
Exeter .....	504	228	Ward 5 ....	162	88
Farmington ....	364	154	Ward 6 ....	223	114
Fremont .....	71	24	Rollinsford ....	105	121
Gilford .....	103	64	Rye .....	130	116
Gilmanton .....	107	77	Seabrook .....	143	76
Greenland .....	57	34	Sandown .....	38	31
Hampstead .....	85	45	Somersworth—		
Hampton .....	175	76	Ward 1 ....	78	89
Hampton Falls .	93	9	Ward 2 ....	91	128
Kensington ....	42	23	Ward 3 ....	60	132
Kingston .....	91	66	Ward 4 ....	42	210
Lee .....	56	46	Ward 5 ....	15	107
Madbury .....	47	27	South Hampton..	35	22
Middleton .....	31	41	Strafford .....	125	76
Milton .....	186	95	Stratham .....	76	50
New Durham ..	41	61	Wakefield .....	162	151
Newcastle .....	22	72			
Newfields .....	55	31	Totals ....	8,312	6,854

2,458

COUNCILOR DISTRICT No. 3.	Barnard, r.	Welpley, d.	COUNCILOR DISTRICT No. 3— <i>Con- cluded.</i>	Barnard, r.	Welpley, d.
Auburn .....	73	50	Manchester—		
Candia .....	98	91	Ward 7 .....	90	577
Chester .....	100	36	Ward 8 .....	320	444
Derry .....	440	405	Ward 9 .....	301	325
Hooksett .....	136	141	Ward 10 .....	213	291
Londonderry ....	135	56	Ward 11 .....	169	511
Manchester—			Ward 12 .....	184	363
Ward 1 .....	387	141	Ward 13 .....	194	323
Ward 2 .....	471	303	Raymond .....	149	123
Ward 3 .....	441	350	Salem .....	232	62
Ward 4 .....	387	299	Windham .....	58	18
Ward 5 .....	80	528			
Ward 6 .....	404	443	Totals .....	5,062	5,880

COUNCILOR DISTRICT No. 4.	Goodnow, r.	Duncan, d.	COUNCILOR DISTRICT No. 4— <i>Con- cluded.</i>	Goodnow, r.	Duncan, d.
Alstead .....	55	55	Mont Vernon ....	36	22
Amherst .....	105	42	Nashua—		
Antrim .....	150	85	Ward 1 .....	383	124
Bedford .....	116	88	Ward 2 .....	211	109
Bennington .....	83	42	Ward 3 .....	75	178
Brookline .....	35	53	Ward 4 .....	103	87
Chesterfield .....	75	29	Ward 5 .....	33	55
Deering .....	19	42	Ward 6 .....	93	111
Dublin .....	40	11	Ward 7 .....	244	290
Fitzwilliam .....	74	22	Ward 8 .....	298	382
Francestown .....	73	33	Ward 9 .....	87	241
Gilsum .....	45	17	Nelson .....	27	8
Goffstown .....	263	230	New Boston .....	100	63
Greenfield .....	41	51	New Ipswich .....	50	26
Greenville .....	55	107	Pelham .....	59	49
Hancock .....	57	66	Peterborough .....	211	184
Harrisville .....	43	72	Richmond .....	39	18
Hillsborough .....	247	142	Rindge .....	111	19
Hinsdale .....	108	56	Roxbury .....	11	1
Hollis .....	109	61	Sharon .....	3	2
Hudson .....	178	77	Stoddard .....	16	16
Jaffrey .....	157	143	Sullivan .....	34	5
Keene—			Surry .....	28	10
Ward 1 .....	228	150	Swanzy .....	120	142
Ward 2 .....	193	75	Temple .....	33	7
Ward 3 .....	192	97	Troy .....	90	72
Ward 4 .....	158	49	Walpole .....	148	102
Ward 5 .....	117	121	Weare .....	166	151
Litchfield .....	32	22	Westmoreland .....	64	31
Lyndeborough .....	82	31	Wilton .....	120	165
Marlborough .....	144	43	Winchester .....	188	126
Marlow .....	39	19	Windsor .....	2	3
Mason .....	30	15			
Merrimack .....	104	53	Totals .....	6,956	5,166
Milford .....	326	168			

COUNCILOR DISTRICT No. 5.	Brown, r.	Folsom, d.	COUNCILOR DISTRICT No. 5— <i>Con- cluded.</i>	Brown, r.	Folsom, d.
Acworth .....	54	22	Hopkinton .....	203	181
Allenstown .....	71	77	Langdon .....	28	9
Andover .....	125	142	Laconia—		
Boscawen .....	123	77	Ward 1 .....	110	86
Bow .....	81	50	Ward 2 .....	160	149
Bradford .....	71	90	Ward 3 .....	85	36
Canterbury .....	62	52	Ward 4 .....	175	91
Center Harbor ...	45	49	Ward 5 .....	188	114
Chichester .....	90	74	Ward 6 .....	289	144
Charlestown .....	209	97	Lempster .....	34	39
Claremont .....	750	440	Loudon .....	77	69
Concord—			Meredith .....	216	179
Ward 1 .....	190	214	New Hampton ...	83	59
Ward 2 .....	66	73	New London .....	108	70
Ward 3 .....	121	76	Newbury .....	42	50
Ward 4 .....	426	238	Newport .....	392	275
Ward 5 .....	346	129	Northfield .....	143	110
Ward 6 .....	383	235	Plainfield .....	104	74
Ward 7 .....	420	258	Pembroke .....	170	209
Ward 8 .....	72	176	Pittsfield .....	192	250
Ward 9 .....	117	168	Salisbury .....	46	47
Cornish .....	123	34	Sanbornton .....	123	43
Croydon .....	28	20	Springfield .....	58	22
Danbury .....	71	56	Sunapee .....	100	84
Dunbarton .....	60	32	Sutton .....	80	85
Epsom .....	79	84	Tilton .....	176	270
Franklin—			Unity .....	61	54
Ward 1 .....	156	73	Warner .....	153	84
Ward 2 .....	118	211	Washington .....	46	17
Ward 3 .....	221	172	Webster .....	47	38
Goshen .....	34	21	Wilmot .....	59	53
Grantham .....	44	32			
Hill .....	90	19	Totals .....	8,742	6,613
Henniker .....	148	131			

FIRST SENATORIAL DISTRICT.	Hamlin, r.	Daley, d.	FIRST SENATORIAL DISTRICT— <i>Concluded.</i>	Hamlin, r.	Daley, d.
Dummer .....	12	20	Berlin—		
Errol .....	17	8	Ward 1 .....	168	253
Gorham .....	130	138	Ward 2 .....	187	296
Milan .....	59	49	Ward 3 .....	216	144
Randolph .....	12	4	Ward 4 .....	91	119
Shelburne .....	29	9			
Wentworth's Loca- tion .....	1	3	Totals .....	922	1,043

SECOND SENATORIAL DISTRICT.	Boucher, r.	Lombard, d.	SECOND SENATORIAL DISTRICT— <i>Concluded.</i>	Boucher, r.	Lombard, d.
Bethlehem .....	89	100	Northumberland .	218	87
Carroll .....	57	61	Pittsburg .....	47	21
Clarksville .....	24	35	Stark .....	44	39
Colebrook .....	114	279	Stewartstown ....	134	78
Columbia .....	73	52	Stratford .....	30	81
Dalton .....	46	34	Whitefield .....	215	102
Franconia .....	26	52			
Jefferson .....	123	115	Totals .....	1,580	1,345
Lancaster .....	340	209			

THIRD SENATORIAL DISTRICT.	Keyser, r.	Veazie, d.	THIRD SENATORIAL DISTRICT— <i>Concluded.</i>	Keyser, r.	Veazie, d.
Bath .....	75	73	Lisbon .....	296	241
Benton .....	9	20	Lyman .....	27	46
Campton .....	90	59	Monroe .....	45	16
Easton .....	12	24	Plymouth .....	259	210
Haverhill .....	484	196	Piermont .....	50	45
Holderness .....	93	41	Thornton .....	57	29
Landaff .....	35	51	Woodstock .....	69	34
Littleton .....	405	447			
Lincoln .....	44	33	Totals .....	2,050	1,565

FOURTH SENATORIAL DISTRICT.	Blanchard, r.	Gerry, d.	FOURTH SENATORIAL DISTRICT— <i>Concluded.</i>	Blanchard, r.	Gerry, d.
Albany .....	18	13	Moultonborough ..	217	10
Bartlett .....	50	97	Madison .....	75	70
Brookfield .....	30	28	Ossipee .....	181	161
Chatham .....	24	25	Sandwich .....	145	59
Conway .....	344	273	Tamworth .....	136	62
Eaton .....	39	29	Tuftonboro .....	85	73
Effingham .....	68	33	Wakefield .....	159	157
Freedom .....	57	93	Waterville .....	3	..
Hart's Location ..	1	3	Wolfeboro .....	293	251
Jackson .....	45	46			
Livermore .....	4	..	Totals .....	1,974	1,483

FIFTH SENATORIAL DISTRICT.	Barnes, r.	Robie, d.	FIFTH SENATORIAL DISTRICT— <i>Concluded.</i>	Barnes, r.	Robie, d.
Ashland .....	161	148	Hebron .....	12	16
Alexandria .....	58	57	Lebanon .....	447	332
Bridgewater .....	14	15	Lyme .....	165	37
Bristol .....	171	89	New Hampton ..	84	59
Canaan .....	205	89	Orange .....	11	8
Dorchester .....	38	5	Orford .....	87	51
Ellsworth .....	6	4	Rumney .....	80	74
Enfield .....	157	97	Warren .....	76	52
Grafton .....	76	70	Wentworth .....	40	65
Groton .....	14	9			
Hanover .....	171	99	Totals .....	2,073	1,376

SIXTH SENATORIAL DISTRICT.	Dearborn, r.	Smith, d.	Scattering.	SIXTH SENATORIAL DISTRICT— <i>Concluded.</i>	Dearborn, r.	Smith, d.	Scattering.
Alton .....	152	126	1	Laconia—			
Barnstead .....	113	116	..	Ward 3 .....	79	43	..
Belmont .....	110	116	..	Ward 4 .....	171	93	..
Center Harbor..	29	67	..	Ward 5 .....	172	131	..
Gilford .....	93	76	..	Ward 6 .....	291	149	..
Gilmanton .....	98	82	..	Meredith .....	201	197	..
Laconia—				Sanbornton .....	123	44	..
Ward 1 .....	98	98	..				
Ward 2 .....	159	148	..	Totals .....	1,889	1,486	1

SEVENTH SENATORIAL DISTRICT.	Hubbard, r.	Coakley, d.	SEVENTH SENATORIAL DISTRICT— <i>Concluded.</i>	Hubbard, r.	Coakley, d.
Andover .....	123	145	Franklin—		
Boscawen .....	141	64	Ward 3 .....	220	173
Concord—			Hill .....	89	20
Ward 1 .....	185	226	New London .....	107	68
Ward 2 .....	61	79	Northfield .....	146	109
Canterbury .....	66	48	Tilton .....	188	260
Danbury .....	77	53	Wilnot .....	59	52
Franklin—			Totals .....	1,728	1,588
Ward 1 .....	157	69			
Ward 2 .....	109	222			

EIGHTH SENATORIAL DISTRICT.	Perry, r.	Hurd, d.	EIGHTH SENATORIAL DISTRICT— <i>Concluded.</i>	Perry, r.	Hurd, d.
Acworth .....	58	18	Newport .....	392	278
Charlestown .....	236	85	Plainfield .....	104	75
Claremont .....	753	443	Springfield .....	57	22
Cornish .....	127	31	Sunapee .....	97	37
Croydon .....	27	20	Unity .....	61	55
Grantham .....	43	32	Washington .....	44	18
Goshen .....	37	22	Totals .....	2,098	1,238
Langdon .....	29	9			
Lempster .....	33	43			

NINTH SENATORIAL DISTRICT.				NINTH SENATORIAL DISTRICT— <i>Concluded.</i>			
	Hook, r.	Jameson, d.	Scattering.	Hook, r.	Jameson, d.	Scattering.	
Antrim .....	149	75	1	Hopkinton .....	208	181	..
Bradford .....	67	94	..	Newbury .....	44	51	..
Concord—				Salisbury .....	42	49	..
Ward 3 .....	115	83	..	Sutton .....	82	86	..
Ward 7 .....	384	290	..	Warner .....	160	80	1
Deering .....	18	43	..	Webster .....	51	41	..
Francestown .....	70	37	..	Windsor .....	2	3	..
Henniker .....	165	111	..	Totals .....	1,802	1,371	2
Hillsborough .....	245	147	..				

TENTH SENATORIAL DISTRICT.				TENTH SENATORIAL DISTRICT— <i>Concluded.</i>			
	Eames, r.	Landers, d.	Scattering.	Eames, r.	Landers, d.	Scattering.	
Alstead .....	55	58	..	Nelson .....	28	8	..
Chesterfield .....	77	28	..	Roxbury .....	0	2	..
Gilsum .....	39	24	..	Stoddard .....	19	11	1
Keene—				Sullivan .....	35	5	..
Ward 1 .....	237	151	..	Surry .....	31	9	..
Ward 2 .....	199	72	..	Walpole .....	152	95	..
Ward 3 .....	201	93	..	Westmoreland .....	70	29	..
Ward 4 .....	160	49	..	Totals .....	1,468	781	1
Ward 5 .....	117	127	..				
Marlow .....	39	19	..				

ELEVENTH SENATORIAL DISTRICT.	Hall, r.	Robertson, d.	ELEVENTH SENATORIAL DISTRICT— <i>Concluded.</i>	Hall, r.	Robertson, d.
Bennington .....	81	41	Richmond .....	39	19
Dublin .....	44	9	Rindge .....	108	20
Fitzwilliam .....	72	24	Sharon .....	3	1
Hancock .....	55	66	Swanzy .....	114	147
Harrisville .....	43	72	Troy .....	93	70
Hinsdale .....	86	91	Winchester .....	188	130
Jaffrey .....	162	133			
Marlborough .....	160	32	Totals .....	1,451	1,038
Peterborough .....	203	183			

TWELFTH SENATORIAL DISTRICT.	Sadler, r.	Fessenden, d.	TWELFTH SENATORIAL DISTRICT— <i>Concluded.</i>	Sadler, r.	Fessenden, d.
Amherst .....	104	47	Mont Vernon ....	35	22
Brookline .....	28	66	Nashua—		
Greenfield .....	40	49	Ward 1 .....	395	124
Greenville .....	53	109	Ward 2 .....	245	97
Hollis .....	101	69	New Ipswich ....	51	27
Lyndeborough ...	80	33	Temple .....	33	6
Mason .....	27	20	Wilton .....	119	160
Merrimack .....	106	59			
Milford .....	323	179	Totals .....	1,740	1,067

THIRTEENTH SENATORIAL DISTRICT.	Sullivan, r. and d.	Scattering.	THIRTEENTH SENATORIAL DISTRICT— <i>Concluded.</i>	Sullivan, r. and d.	Scattering.
Nashua—			Nashua—		
Ward 3 .....	260	1	Ward 8 .....	689	..
Ward 4 .....	189	..	Ward 9 .....	319	..
Ward 5 .....	85	..	Totals .....	2,305	1
Ward 6 .....	213	..			
Ward 7 .....	550	..			

FOURTEENTH SENATORIAL DISTRICT.	Fischer, r.	Eastman, d.	FOURTEENTH SENATORIAL DISTRICT— <i>Concluded.</i>	Fischer, r.	Eastman, d.
Allenstown .....	70	77	Loudon .....	79	71
Bedford .....	118	92	New Boston .....	93	74
Bow .....	79	51	Pembroke .....	166	211
Chichester .....	91	74	Pittsfield .....	215	223
Dunbarton .....	56	35	Weare .....	151	177
Epsom .....	82	82	Totals .....	1,580	1,559
Goffstown .....	251	246			
Hooksett .....	129	146			

FIFTEENTH SENATORIAL DISTRICT.	Morrill, r.	Flynn, d.	FIFTEENTH SENATORIAL DISTRICT— <i>Concluded.</i>	Morrill, r.	Flynn, d.
Concord—			Concord—		
Ward 4 .....	413	259	Ward 9 .....	110	179
Ward 5 .....	335	137	Totals .....	1,284	1,015
Ward 6 .....	361	252			
Ward 8 .....	65	188			

SIXTEENTH SENATORIAL DISTRICT.	Donahue, r.	Osgood, d.	SIXTEENTH SENATORIAL DISTRICT— <i>Concluded.</i>	Donahue, r.	Osgood, d.
Manchester— Ward 1 .....	364	159	Manchester— Ward 9 .....	283	331
Ward 2 .....	462	310	Totals .....	1,109	800

SEVENTEENTH SENATORIAL DISTRICT.	Woodbury, r.	Potter, d.	SEVENTEENTH SENATORIAL DISTRICT— <i>Concluded.</i>	Woodbury, r.	Potter, d.
Manchester— Ward 3 .....	444	341	Manchester— Ward 10 .....	223	265
Ward 4 .....	387	287	Totals .....	1,054	893

EIGHTEENTH SENATORIAL DISTRICT.	Beliveau, r.	Horan, d.	EIGHTEENTH SENATORIAL DISTRICT— <i>Concluded.</i>	Beliveau, r.	Horan, d.
Manchester— Ward 5 .....	85	526	Manchester— Ward 11 .....	183	473
Ward 7 .....	102	561	Totals .....	680	2,005
Ward 8 .....	310	445			

NINETEENTH SENATORIAL DISTRICT.	Moreau, r.	Lariviere, d.	NINETEENTH SENATORIAL DISTRICT— <i>Concluded.</i>	Moreau, r.	Lariviere, d.
Manchester— Ward 12 .....	212	340	Manchester— Ward 13 .....	215	315
			Totals .....	427	655

TWENTIETH SENATORIAL DISTRICT.	Meador, r.	Parsons, d.	TWENTIETH SENATORIAL DISTRICT— <i>Concluded.</i>	Meador, r.	Parsons, d.
Farmington .....	363	150	Somersworth—		
Middleton .....	31	40	Ward 1 .....	78	88
Milton .....	192	93	Ward 2 .....	91	128
New Durham ....	41	61	Ward 3 .....	59	133
Rochester—			Ward 4 .....	38	214
Ward 1 .....	139	97	Ward 5 .....	15	108
Ward 2 .....	140	113	Strafford .....	125	77
Ward 3 .....	162	66	Totals .....	1,999	1,750
Ward 4 .....	127	179			
Ward 5 .....	171	87			
Ward 6 .....	227	116			

TWENTY-FIRST SENATORIAL DISTRICT.	Ramsdell, r.	Hoitt, d.	TWENTY-FIRST SENATORIAL DISTRICT— <i>Concluded.</i>	Ramsdell, r.	Hoitt, d.
Barrington .....	101	68	Durham .....	59	104
Dover—			Lee .....	56	43
Ward 1 .....	306	200	Madbury .....	43	32
Ward 2 .....	272	260	Rollinsford .....	106	120
Ward 3 .....	286	136	Totals .....	1,594	1,361
Ward 4 .....	349	242			
Ward 5 .....	16	156			

TWENTY-SECOND SENATORIAL DISTRICT.	Bartlett, r.	Mealey, d.	Scattering.	TWENTY-SECOND SENATORIAL DISTRICT— <i>Concluded.</i>	Bartlett, r.	Mealey, d.	Scattering.
Auburn .....	70	52	..	Northwood ....	126	83	1
Candia .....	94	90	..	Nottingham ...	107	42	..
Chester .....	100	35	..	Pelham .....	58	50	..
Deerfield .....	103	65	..	Raymond .....	151	123	..
Derry .....	503	358	..	Salem .....	234	65	..
Hudson .....	178	81	..	Windham .....	58	18	..
Litchfield .....	32	22	..	Totals ....	2,329	1,592	1
Londonderry ..	133	56	..				
Manchester— Ward 6 ....	382	452	..				

TWENTY-THIRD SENATORIAL DISTRICT.	Tufts, r.	Tilton, d.	TWENTY-THIRD SENATORIAL DISTRICT— <i>Concluded.</i>	Tufts, r.	Tilton, d.
Atkinson .....	54	24	Kingston .....	95	64
Brentwood .....	92	32	Newfields .....	54	31
Danville .....	83	16	Newton .....	124	37
East Kingston ...	28	50	North Hampton ..	99	75
Epping .....	78	169	Plaistow .....	101	49
Exeter .....	550	207	Sandown .....	37	31
Fremont .....	77	22	Seabrook .....	142	80
Hampstead .....	87	44	South Hampton ..	36	21
Hampton .....	186	77	Totals .....	2,065	1,059
Hampton Falls ...	94	9			
Kensington .....	48	21			

TWENTY-FOURTH SENATORIAL DISTRICT.	Stoddard, r.	Marvin, d.	TWENTY-FOURTH SENATORIAL DISTRICT— <i>Concluded.</i>	Stoddard, r.	Marvin, d.
Greenland .....	55	35	Portsmouth—		
Newcastle .....	21	80	Ward 3 .....	127	263
Newmarket .....	159	256	Ward 4 .....	175	146
Newington .....	28	34	Ward 5 .....	110	137
Portsmouth—			Rye .....	124	119
Ward 1 .....	246	309	Stratham .....	64	56
Ward 2 .....	443	447	Totals .....	1,552	1,882

## Representatives to the General Court

The following table gives the names of the candidates for representative to the General Court and the number of votes for each. The names in italics are the candidates elected.

ACWORTH.		BENTON.	
<i>Albert A. Clark</i> , r. . . . .	61	<i>Lebina H. Parker</i> , r. and d.	28
ALBANY.		BERLIN.	
Archie Nickerson, r. and d.	13	Ward 1—	
<i>Frank O. Hammond</i> , r. . . . .	23	Miner B. Carpenter, r. . . . .	189
ALEXANDRIA.		Herman E. Miles, r. . . . .	173
<i>Howard F. Wallis</i> , r. . . . .	62	Elden E. Pierce, r. . . . .	173
George C. Dicey, d. . . . .	52	<i>Joseph H. Roy</i> , d. . . . .	334
ALLENSTOWN.		<i>Waldo Babson</i> , d. . . . .	230
<i>Fred S. Eastman</i> , r. . . . .	93	<i>Nathan Abramson</i> , d. . . . .	220
Walter W. Kenison, d. . . . .	60	Ward 2—	
ALSTEAD.		William McCarroll, r. . . . .	229
Albert M. French, r. . . . .	42	Joseph Morin, r. . . . .	202
<i>George F. Lewis</i> , d. . . . .	75	Joseph Nadeau, r. . . . .	215
ALTON.		<i>Joseph E. Guay</i> , d. . . . .	237
<i>Frank M. Ayer</i> , r. . . . .	157	<i>Earl C. Lane</i> , d. . . . .	268
William P. Peabody, d. . . . .	121	<i>James McDonald</i> , d. . . . .	239
AMHERST.		Ward 3—	
<i>Charles L. Chase</i> , r. . . . .	38	<i>Andrew P. Bergquist</i> , r. . . . .	241
William W. Sloan, d. . . . .	63	<i>John H. Graf</i> , r. . . . .	243
ANDOVER.		<i>Peter Patnaude</i> , r. . . . .	238
Homer E. Kilburn, r. . . . .	118	Ward 4—	
<i>Dennis E. Fenton</i> , d. . . . .	146	Ozmon W. Fernald, r. . . . .	91
Walter N. Carr, n. p. . . . .	1	<i>Etisha Albion Burt</i> , d. . . . .	122
ANTRIM.		BETHLEHEM—	
<i>Charles S. Abbott</i> , r. . . . .	123	Henry F. Hardy, r. . . . .	86
John E. Loveren, d. . . . .	115	<i>Rufus N. Gordon</i> , d. . . . .	105
ASHLAND.		BOSCAWEN.	
<i>Albion Kahler</i> , r. . . . .	160	<i>William B. Ranney</i> , r. . . . .	126
Curt E. Eastman, d. . . . .	153	George F. Brown, d. . . . .	81
ATKINSON.		BOW.	
<i>John H. Smith</i> , r. . . . .	61	<i>Clarence J. Colby</i> , r. . . . .	84
Joseph Kimball, d. . . . .	5	Sam Sargent, d. . . . .	52
George A. Sawyer, n. p. . . . .	20	BRADFORD.	
AUBURN.		Fred F. West, r. . . . .	64
<i>William G. Brown</i> , r. . . . .	70	<i>Roy A. Messer</i> , d. . . . .	94
Willard H. Griffin, d. . . . .	60	BRENTWOOD.	
BARNSTEAD.		<i>John F. Swasey</i> , r. . . . .	98
George J. Whitney, r. . . . .	115	George A. Lyford, d. . . . .	28
<i>Frank S. Nutter</i> , d. . . . .	122	BRIDGEWATER.	
BARRINGTON.		<i>David B. Clement</i> , c. . . . .	18
<i>Albion G. Weeks</i> , r. and d. . . . .	171	Sherman S. Fletcher, n. p. . . . .	1
BARTLETT.		BRISTOL.	
<i>William Pitman</i> , d. . . . .	109	<i>Hiram T. Heath</i> , r. . . . .	183
Alonzo Smith, n. p. . . . .	1	William H. Hill, d. . . . .	86
John O. Cobb, n. p. . . . .	1	BROOKFIELD.	
BATH.		Charles Willey, r. . . . .	28
<i>Jonas Minot</i> , r. . . . .	88	<i>Walter W. Sanborn</i> , d. . . . .	34
Chester Abbott, i. . . . .	19	CAMPTON.	
BEDFORD.		Mardenboro N. Davis, r. . . . .	72
Charles H. Wiggin, r. . . . .	77	<i>Charles W. Johnson, Jr.</i> , d. . . . .	91
<i>Thomas E. Barr</i> , d. . . . .	140	CANAAN.	
BELMONT.		<i>Frank B. Clarke</i> , r. . . . .	209
<i>Charles E. Small</i> , r. . . . .	142	Frank B. Pike, d. . . . .	91
Jason H. Cotton, d. . . . .	94	CANDIA.	
BENNINGTON.		Aaron F. Patten, r. . . . .	77
<i>Arthur F. Bell</i> , r. . . . .	93	<i>Charles W. Phillips</i> , d. . . . .	117
Ansel C. Smart, d. . . . .	38		



STATE LIBRARY.



CANTERBURY.		Ward 5—	
	<i>Edwin Weston Dow, r. and d.</i>		<i>Benjamin W. Couch, r.</i> . . . . . 320
	114		<i>Benjamin H. Orr, r.</i> . . . . . 331
CARROLL.			Maurice Barnard, d. . . . . 149
	Thomas S. Brophy, r. . . . . 56		Warren W. Peckham, d. . . . . 139
	<i>Joseph Alfred Seymour, d.</i>	Ward 6—	
CENTER HARBOR.			<i>John M. Inman, r.</i> . . . . . 357
	<i>John Coe, r. and d.</i> . . . . . 93		<i>John Knowlton, r.</i> . . . . . 345
CHARLESTOWN.			<i>Roy E. Marston, r.</i> . . . . . 342
	<i>Winfield M. Densmore, r.</i> . . . . 221		Willis H. Flint, d. . . . . 262
	Lucius P. Cross, d. . . . . 96		George S. Forest, d. . . . . 270
CHATHAM.			Louis F. Gillette, d. . . . . 257
	<i>John L. Chandler, d.</i> . . . . . 25		Levi L. Heath, d. . . . . 1
CHESTER.		Ward 7—	
	<i>Leroy D. Morse, r. and d.</i> . . . . 133		<i>George H. Cilley, r.</i> . . . . . 404
CHESTERFIELD.			<i>Alfred H. Walker, r.</i> . . . . . 394
	<i>George F. Amidon, r.</i> . . . . . 80		<i>Burt Young, r.</i> . . . . . 390
	<i>George A. Tuttle, d.</i> . . . . . 31		Henry O. Jackson, d. . . . . 272
CHICHESTER.			Frederick C. Lyford, d. . . . . 267
	<i>James F. Warren, r.</i> . . . . . 87		Harvey W. Phaneuf, d. . . . . 283
	Albert S. Dame, d. . . . . 79	Ward 8—	
CLAREMONT.			<i>William A. Lee, r. and d.</i> . . . . 245
	<i>Charles W. Barney, r.</i> . . . . . 716	Ward 9—	
	<i>Thomas W. Fry, r.</i> . . . . . 660		William H. Reed, r. . . . . 100
	<i>Adelbert M. Nichols, r.</i> . . . . . 641		Alfred L. Trenoweth, r. . . . . 101
	<i>Frank G. Putnam, r.</i> . . . . . 676		<i>William J. Ahern, d.</i> . . . . . 196
	<i>Fredson C. Reed, r.</i> . . . . . 644		<i>Frederick A. Jordon, d.</i> . . . . 189
	<i>Arthur S. Wolcott, r.</i> . . . . . 776	CONWAY—	
	<i>Orra S. Bugbee, d.</i> . . . . . 424		<i>James McD. Blue, r.</i> . . . . . 355
	Herbert C. Chandler, d. . . . . 555		<i>Leslie C. Hill, r.</i> . . . . . 359
	Delor L. Floyd, d. . . . . 561		<i>Albert S. Pollard, r.</i> . . . . . 341
	Aiden F. Gaffney, d. . . . . 473		Thomas P. Ivy, d. . . . . 243
	Edward H. King, d. . . . . 567		William M. Wyman, d. . . . . 292
	Edwin A. Thomas, d. . . . . 522		John T. Whitaker, d. . . . . 261
CLARKSVILLE.		CORNISH—	
	<i>Willis A. Harriman, r.</i> . . . . . 33		<i>Fred A. Tift, r.</i> . . . . . 123
	William H. Comstock, d. . . . . 29		Elwin W. Quimby, d. . . . . 35
COLEBROOK.		DALTON—	
	Alvo G. Marshall, r. . . . . 154		<i>Thomas J. Marshall, r.</i> . . . . . 54
	<i>Ernest F. Royal, r.</i> . . . . . 187		Samuel H. Doolen, d. . . . . 25
	<i>George W. Martin, d.</i> . . . . . 250	DANBURY—	
	Scattering . . . . . 3		<i>Ervin J. Perkins, r. and d.</i> . . . . 99
COLUMBIA.			Robert H. Lawrence, n. p. . . . . 29
	<i>William Wallace, r.</i> . . . . . 70	DANVILLE.	
	Austin Gray, d. . . . . 55		<i>Ciarence M. Collins, r.</i> . . . . . 85
CONCORD.			James W. George, d. . . . . 15
Ward 1—		DEERFIELD.	
	Charles H. Barnett, r. . . . . 188		<i>Carroll E. Legro, r.</i> . . . . . 113
	Elmer U. Sargent, r. . . . . 197		George L. White, d. . . . . 58
	<i>Louis F. Corbett, d.</i> . . . . . 223		Romanzo B. Fogg, n. p. . . . . 2
	<i>Ernest L. Cross, d.</i> . . . . . 215		Harold E. Hartford, n. p. . . . . 1
Ward 2—		DERRY.	
	Shadrach M. Cate, r. . . . . 55		<i>Louis S. Downing, r.</i> . . . . . 487
	<i>Cyrus E. Robinson, d.</i> . . . . . 98		<i>Alfred D. Emery, r.</i> . . . . . 444
Ward 3—			<i>William T. Morse, r.</i> . . . . . 448
	<i>Robert W. Brown, r.</i> . . . . . 119		<i>Albert B. Roberts, r.</i> . . . . . 511
	George Hamel, d. . . . . 89		Jesse G. MacMurphy, d. . . . . 370
Ward 4—			Myron Richardson, d. . . . . 392
	<i>Eugene W. Leach, r.</i> . . . . . 393		Henry T. Wheeler, d. . . . . 434
	<i>Joseph S. Otis, r.</i> . . . . . 396		George E. Williamson, d. . . . . 344
	<i>Charles G. Remick, r.</i> . . . . . 400	DORCHESTER.	
	Clarence N. Bridden, d. . . . . 278		<i>George W. Rowen, r.</i> . . . . . 38
	Everett E. Clough, d. . . . . 249		
	John E. Sweet, d. . . . . 255		

## DOVER.

Ward 1—	
John L. Foss, r.....	292
Charles E. Wendell, r.....	252
John J. McClintock, d.....	207
*Charles G. Waldron, d.....	252
Ward 2—	
†Eugene B. Foss, r.....	264
John McFadyen, r.....	256
Eugene Smart, r.....	261
Daniel J. Cronin, d.....	270
Felix E. O'Neil, Jr., d.....	269
†George M. Randall, d.....	264

\*Elected on second ballot, Nov. 6.

†Tie vote, no choice.

## Ward 3—

Charles A. Fairbanks, r....	317
Samuel B. Shackford, r....	297
Felix O'Neil, d.....	107
William H. Regan, Jr., d...	112

## Ward 4—

Charles S. Boody, r.....	352
James G. Houston, r.....	362
James Marshall, r.....	356
Owen Coogan, d.....	240
Everett F. Knott, d.....	228
Joseph A. McCann, d.....	228

## Ward 5—

John H. Wesley, r. and d..	174
----------------------------	-----

## DUBLIN.

Willard H. Pierce, r. and d.	50
------------------------------	----

## DUMMER.

Robert E. Glover, d.....	22
--------------------------	----

## DURHAM.

Arioch W. Griffiths, r.....	65
Ralph D. Paine, d.....	100

## EASTON.

*Harry K. Young, r. and d.	29
Willard W. Brooks, r.....	6

\*Died November 19, 1918.

## EFFINGHAM.

Frank O. Leavitt, r.....	75
Robert M. Fulton, n. p....	9

## ENFIELD.

David G. Paddelford, r....	150
Howard S. Hill, d.....	109

## EPING.

James A. Leddy, d.....	180
------------------------	-----

## EPSOM.

Charles W. Leighton, r....	66
James H. Tripp, d.....	91

## ERROL.

Nathaniel R. Leach, r.....	17
----------------------------	----

## EXETER.

Albertus T. Dudley, r.....	499
Fred S. Fellowes, r.....	539
Chester D. Hatch, r.....	530
Albert E. McReel, r.....	529
Samuel Y. Davis, d.....	222
Patrick J. Kennedy, d.....	217
Samuel W. Langley, d.....	208
Lester E. Williams, d.....	217

## FARMINGTON.

Frank A. Adams, r.....	356
John E. S. Hall, r.....	367
Ira W. Ghidden, d.....	152
Fred A. Horne, d.....	148

## FITZWILLIAM.

Clarence M. Damon, r. and d. ....	66
Leroy E. Gilson, n. p.....	23

## FRANCESTOWN.

Robert E. Jellerson, r.....	76
John B. Case, d.....	37

## FRANCONIA.

Leonard M. Aldrich, r....	26
Fred H. Jesseman, d.....	55

## FRANKLIN.

## Ward 1—

Harry W. Gilchrist, r.....	163
----------------------------	-----

## Ward 2—

John E. Cunningham, r. and d. ....	330
Edmond J. Garneau, r. and d. ....	325

## Ward 3—

Walter F. Duffy, r.....	194
William H. Martin, r.....	212
Louis H. Douphinet, d....	224

## FREEDOM.

John E. Perkins, r.....	65
George I. Philbrick, d.....	85

## FREMONT.

Edson D. Sanborn, r.....	75
Frank D. Rowe, d.....	34

## GILFORD.

Charles E. Sleeper, r.....	104
Louis E. Roe, d.....	70

## GILMANTON—

William S. P. Sanderson, r.	114
William M. Wood, d.....	77

## GILSUM.

Lansing W. Wilder, r.....	42
Elmer D. Banks, d.....	23

## GOFFSTOWN.

Edwin B. Young, r.....	254
Albert E. Jones, r.....	273
Henry F. Martin, d.....	230
Peter W. Pattee, d.....	227

## GORHAM.

Alfred W. Fuller, r.....	105
Henry Marble, r.....	133
Bartholomew F. McHugh, d.	164
Guy L. Shorey, d.....	137

## GRAFTON.

Fred Gage, r.....	85
Lynford E. Tuttle, d.....	71

## GRANTHAM.

Ira B. Walker, r.....	42
Horace F. Kimball, d.....	35

## GREENFIELD.

Ellsworth C. Emery, r....	44
George S. Peavey, d.....	56

## GREENLAND.

Elmer D. Moulton, r.....	61
--------------------------	----

## GREENVILLE.

George E. Robbins, r.....	58
Louis O. Boisvert, d.....	107

<b>HAMPSTEAD.</b>		<b>KEENE.</b>	
Albion D. Emerson, r.....	84	Ward 1—	
Forrest O. Bailey, d.....	56	William J. Callahan, r.....	223
<b>HAMPTON.</b>		Walter G. Perry, r.....	226
Elroy G. Shaw, r.....	172	Ward 2—	
Joseph B. Brown, d.....	108	Eugene L. Aldrich, r.....	194
<b>HAMPTON FALLS.</b>		George W. Sargent, r.....	179
Warren Brown, r. and d...	107	Ward 3—	
<b>HANCOCK.</b>		Forrest J. Hall, r. and d...	283
Cristy H. Duncan, r.....	49	Herman C. Rice, r.....	177
George M. Loveren, d.....	80	Ward 4—	
<b>HANOVER.</b>		Fred E. Howe, r.....	155
Arthur P. Fairfield, r.....	168	Ward 5—	
Albert Pinneo, r.....	162	Daniel M. Spaulding, r....	117
Roland A. Lewin, d.....	103	William C. Coughlin.....	1
Thomas E. Ward, d.....	111	<b>KINGSTON.</b>	
Scattering .....	2	Frank Cavaric, r.....	90
<b>HARRISVILLE.</b>		John W. Prescott, d.....	22
Frank P. Symonds, r.....	39	James A. Lyford, n. p....	51
William H. McGrath, d.....	82	<b>LACONIA.</b>	
<b>HAVERHILL.</b>		Ward 1—	
Pardon W. Allen, r.....	445	George W. Tarlson, r.....	107
Dennison R. Rouhan, r....	470	Caleb J. Avery, d.....	98
Wesley G. White, r.....	463	Ward 2—	
Ezra B. Mann, d.....	199	Joseph H. Blaisdell, r.....	163
Scattering .....	5	William H. L. Page, r.....	178
<b>HEBRON.</b>		Thomas J. Guay, d.....	144
Ambrose S. Adams, r. and d.	30	William D. Kempton, d....	136
<b>HENNIKER.</b>		Ward 3—	
William L. Childs, r. and d.	286	Charles M. Avery, r.....	75
<b>HILL.</b>		Alpha H. Harriman, d.....	45
Alfred M. Kelley, r.....	95	Ward 4—	
<b>HILLSBOROUGH.</b>		William F. Seaverns, r.....	169
Charles A. Jones, r.....	234	Charles H. Tilton, r.....	164
John H. Grimes, r.....	275	Charles Orrin Downing, d..	101
Charles W. Forsaith, d.....	143	John M. Guay, d.....	97
George W. Gilcreast, d.....	152	Ward 5—	
<b>HINSDALE.</b>		Frank E. Pearson, r.....	175
John E. Scott, r.....	117	Lester Philbrook, r.....	172
Scattering .....	2	Fred Keasor, d.....	129
<b>HOLDERNESS.</b>		Morrill S. Swain, d.....	122
Charles A. Haskell, r.....	92	Ward 6—	
Fred L. Perkins, d.....	42	Irving H. Chase, r.....	291
<b>HOLLIS.</b>		Arthur W. Russell, r.....	284
George A. Ladd, r.....	88	James A. Davis, d.....	146
Marcellus J. Powers, d....	89	Herbert N. Sanborn, d....	141
<b>HOOKSETT.</b>		<b>LANCASTER.</b>	
Hollis F. Towne, r.....	123	William R. Galbraith, r....	363
Samuel Poor, d.....	165	Selden O. Howe, r.....	303
<b>HOPKINTON.</b>		James M. Kimball, r.....	313
Willie N. Davis, r.....	203	John M. Carr, d.....	217
Wendall A. Clough, d.....	193	John B. McIntire, r.....	263
<b>HUDSON.</b>		James W. Weeks, d.....	211
George W. Clyde, r.....	147	<b>LANDAFF.</b>	
Frank A. Connell, d.....	122	Harry G. Titus, r.....	41
<b>JACKSON.</b>		Charles S. Chandler, d.....	46
Fred M. Dinsmore, r.....	39	<b>LEBANON.</b>	
Cyrus E. Gale, d.....	51	Karl E. Allen, r. and d....	731
<b>JAFFREY.</b>		Arthur N. Dewey, r.....	458
Merrill G. Symonds, r.....	191	Charles B. Drake, r.....	442
John G. Townsend, r.....	182	George C. Newton, r.....	423
Louis Cournoyer, d.....	120	Charles B. Ross, r.....	440
George I. Nute, d.....	110	John Byrne, d.....	369
<b>JEFFERSON.</b>		Napoleon A. Jette, d.....	310
Arthur E. Tuttle, r.....	125	Elmore H. Plummer, d....	325
James Horan, d.....	119	Edward F. Shaughnessey, d.	334

LEE.	Jesse F. Flansberg, d. . . . .	326
<i>Louis H. Snell, r. . . . .</i>	Stanislaw Kazanowski, d. . . . .	315
Josiah True Bartlett, d. . . . .	John C. Sandstrom, d. . . . .	319
LINCOLN.	Ward 4—	
<i>Louis N. Towers, r. . . . .</i>	<i>Charles A. Allen, r. . . . .</i>	374
Dennis O. Wallace, d. . . . .	<i>Frank H. Challis, r. . . . .</i>	348
LISBON.	<i>Frank A. Dockham, r. . . . .</i>	370
<i>Augustus M. Clough, r. . . . .</i>	<i>William G. Garmon, r. . . . .</i>	382
<i>Jesse Leroy Thorpe, r. . . . .</i>	<i>Fred W. Lamb, r. . . . .</i>	357
Walter S. Jesseman, d. . . . .	Henry L. Chatel, d. . . . .	298
Herbert B. Moulton, d. . . . .	Samuel J. Dearborn, d. . . . .	304
LITCHFIELD.	John F. Holmes, d. . . . .	295
<i>Alphonso H. Powers, r. . . . .</i>	Dominick J. Kean, d. . . . .	294
Isaac N. Center, d. . . . .	William Spring, d. . . . .	299
Walter E. McQuesten, n. p. . . . .	Ward 5—	
LITTLETON.	<i>James H. Collins, r. and d.</i>	590
Edward H. Bilodeau, r. . . . .	<i>John J. Gorham, r. and d. . . . .</i>	581
Harry D. Green, r. . . . .	<i>John F. Kelley, r. and d. . . . .</i>	581
Harry M. Morse, r. . . . .	<i>Michael J. Collins, d. . . . .</i>	505
<i>Fred H. English, d. . . . .</i>	<i>Martin Connor, d. . . . .</i>	518
<i>Hosea B. Mann, d. . . . .</i>	<i>Maurice J. Connor, d. . . . .</i>	516
<i>Winfield G. Wallingford, d.</i>	<i>William F. Glancy, d. . . . .</i>	509
LONDONERRY.	<i>Peter E. Harlan, d. . . . .</i>	498
<i>Norman F. Watts, r. . . . .</i>	<i>Eugene Heffron, d. . . . .</i>	505
Sidney A. Webster, d. . . . .	Ward 6—	
LOUDON.	John H. Bartlett, r. . . . .	389
<i>John F. Greene, r. and d. . . . .</i>	<i>Joe W. Daniels, r. . . . .</i>	429
Samuel N. Cate, n. p. . . . .	John G. Jones, r. . . . .	394
Kendall C. Neal, n. p. . . . .	Leroy M. Streeter, r. . . . .	394
LYME.	Arthur E. Wiggin, r. . . . .	364
<i>David A. Grant, r. . . . .</i>	<i>Denis F. Brassell, d. . . . .</i>	418
Ambrose A. Turner, d. . . . .	John H. Fagan, d. . . . .	399
LYNDEBOROUGH.	<i>John F. Gallagher, d. . . . .</i>	434
<i>Harlan E. Emery, r. . . . .</i>	<i>Edward J. Shanahan, d. . . . .</i>	418
Austin Holt, d. . . . .	<i>Frederick M. Smith, d. . . . .</i>	450
MADISON.	Ward 7—	
Irving J. Hobbs, i. r. . . . .	Peter Gagas, r. . . . .	68
Isaac W. Frost, nom. papers	Joseph O. Gaudette, r. . . . .	96
Frank B. Nason, d. . . . .	Abraham Green, r. . . . .	70
MANCHESTER.	<i>Bernard T. McLaughlin, d.</i>	580
Ward 1—	<i>John J. Ryan, d. . . . .</i>	550
William C. Clarke, r. . . . .	<i>Michael T. Sullivan, d. . . . .</i>	579
Bayard C. Ryder, r. . . . .	Ward 8—	
Charles B. Tucker, r. . . . .	Albert W. Lacroix, r. . . . .	322
Edward S. George, d. . . . .	Napoleon J. Pichette, r. . . . .	300
John F. Lee, d. . . . .	Joseph T. Rainey, r. . . . .	312
Charles R. Martin, d. . . . .	Charles D. Trudell, r. . . . .	305
Ward 2—	<i>Joseph Chevette, d. . . . .</i>	425
Oscar F. Bartlett, r. . . . .	<i>Michael S. Donnelly, d. . . . .</i>	426
Henry W. Boutwell, r. . . . .	John H. Rice, d. . . . .	442
William A. Burgess, r. . . . .	Thomas R. Stewart, d. . . . .	418
William E. Smith, r. . . . .	Ward 9—	
Michael T. Burke, d. . . . .	Samuel F. Davis, r. . . . .	298
George E. Chatel, d. . . . .	Joseph Tait, r. . . . .	283
Walter P. Mullen, d. . . . .	<i>John Joseph Cunningham, r.</i>	324
Kenneth J. Rafuse, d. . . . .	<i>Charles W. Bailey, r. . . . .</i>	306
Ward 3—	Frank O'Brien, r. . . . .	285
Henry W. Burman, r. . . . .	Nicholas C. Arnold, d. . . . .	310
John B. Flanders, r. . . . .	Aime Cloutier, d. . . . .	299
Alvah H. Gray, r. . . . .	John E. Fitzgerald, d. . . . .	298
Adams Lenord Greer, r. . . . .	Henry F. Foster, d. . . . .	306
Eugene G. Libbey, r. . . . .	Frank Lambe, d. . . . .	310
George E. Prime, r. . . . .	Ward 10—	
Paul C. Boire, d. . . . .	Edward C. Blake, r. . . . .	218
Carl Burrell, d. . . . .	William McElroy, r. . . . .	220
Michael J. Dwyer, d. . . . .	John K. McQuesten, r. . . . .	190

<i>William N. Brown</i> , d.....	273	<i>James H. Hunt</i> , r.....	389
<i>Horace Holbrook</i> , d.....	261	<i>Edwin H. Sheridan</i> , d.....	129
<i>Henry J. Van Vliet</i> , d.....	304	<i>James F. Whitney</i> , d.....	122
<i>Josef Cerweney</i> , n. p.....	3	Ward 2—	
Ward 11—		<i>Enoch Shenton</i> , r.....	194
<i>Samuel C. Forsaith</i> , r.....	..	<i>Archibald L. Wiley</i> , r.....	198
<i>Brookes H. Foster</i> , r.....	..	<i>Waite B. Mason</i> , d.....	157
<i>Dennis F. Scannell</i> , r.....	..	Ward 3—	
<i>Thomas J. Conway</i> , d.....	459	<i>John J. Brown</i> , r.....	84
<i>Ora Wilfred Craig</i> , d.....	477	<i>Harry D. Shaw</i> , r.....	74
<i>Jeremiah J. Leahy</i> , d.....	440	<i>Russell E. Weymouth</i> , r.....	67
Ward 12—		<i>Timothy J. Buckley</i> , d.....	191
<i>Arthur T. Beaumier</i> , r.....	178	<i>Toussaint Ledoux</i> , d.....	183
<i>Theophile G. Biron</i> , r.....	171	<i>Noe Richard</i> , d.....	191
<i>Endee Noury</i> , r.....	190	<i>Joseph Boilard</i> , n. p.....	1
<i>George Provost</i> , r.....	190	Ward 4—	
<i>Prosper E. Chatel</i> , d.....	356	<i>Edgar C. Damon</i> , r.....	112
<i>Philippe Cote</i> , d.....	371	<i>John W. Fogarty</i> , d.....	87
<i>Arthur G. Dugas</i> , d.....	334	Ward 5—	
<i>Jean B. Soucy</i> , d.....	353	<i>Thomas McLaughlin</i> , d.....	59
Ward 13—		<i>Michael P. Sullivan</i> , d.....	59
<i>Samuel Fredette</i> , r.....	200	Ward 6—	
<i>Cleophas J. Geoffrion</i> , r.....	193	<i>George R. LaBounty</i> , r.....	79
<i>Pierre Lallier</i> , r.....	205	<i>Matthew T. Sullivan</i> , d.....	146
<i>Treffle Raiche</i> , r.....	204	Ward 7—	
<i>Napoleon Turgeon</i> , r.....	204	<i>Fred J. Crowell</i> , r.....	257
<i>Eugene Bailly</i> , d.....	318	<i>Andros B. Jones</i> , r.....	284
<i>Remi Gagnon</i> , d.....	320	<i>Thomas J. Leonard</i> , r. and	
<i>Pierre Gauthier</i> , d.....	306	d.....	403
<i>Omer Laroche</i> , d.....	310	<i>Frank A. Lougee</i> , d.....	276
<i>Romeo J. Olivier</i> , d.....	303	<i>Charles H. Powell</i> , d.....	281
MARLBOROUGH.		Ward 8—	
<i>William Weston</i> , r. and d...	187	<i>Emie A. Chagnon</i> , r.....	303
MARLOW.		<i>Ralph W. Holt</i> , r.....	301
<i>*Rockwell F. Craig</i> , r.....	38	<i>John W. Flaherty</i> , r.....	260
<i>John A. Ayer</i> , d.....	21	<i>James B. Hallisey</i> , d.....	413
		<i>Bartholomew J. Hargraves</i> ,	
		d.....	377
<i>*Died December, 1918.</i>		<i>John T. Winn</i> , d.....	389
MEREDITH.		Ward 9—	
<i>John F. Beede</i> , r.....	197	<i>Henry E. Labine</i> , r.....	124
<i>William H. Neal</i> , d.....	206	<i>Philip Renaud</i> , r.....	82
MERRIMACK.		<i>Cleophas Cote</i> , d.....	241
<i>Osgood F. Upham</i> , r.....	113	<i>Edward Delacomb</i> , d.....	252
<i>Henry A. Lawrence</i> , d.....	47	<i>Henry A. Lagasse</i> , d.....	265
MIDDLETON.		<i>Arthur A. Pelletier</i> , d.....	254
<i>Ellsworth Drew</i> , r.....	29	NELSON.	
<i>Meander H. Davis</i> , d.....	43	<i>Wayland P. Tolman</i> , r.....	23
MILAN.		<i>Homer F. Priest</i> , d.....	12
<i>Ruel A. Woods</i> , r.....	43	NEW BOSTON.	
<i>Osmer T. Cole</i> , d.....	29	<i>Moses A. Dane</i> , r.....	90
Scattering .....	2	<i>George O. Bliss</i> , d.....	81
MILFORD.		NEW DURHAM.	
<i>Frank P. Fisk</i> , r.....	320	<i>Shem C. Wentworth</i> , r.....	42
<i>Samuel A. Lovejoy</i> , r.....	343	<i>Erwin H. Brackett</i> , d.....	61
<i>Frank W. Ordway</i> , r.....	322	NEW HAMPTON.	
<i>John T. Murphy</i> , d.....	188	<i>Henry B. Bacon</i> , r.....	90
<i>Thomas H. Mullen</i> , d.....	189	<i>Leslie B. Smith</i> , d.....	64
<i>Charles Tonella</i> , d.....	205	NEW IPSWICH.	
MILTON.		<i>Walter S. Thayer</i> , r.....	49
<i>George E. Jordan</i> , r.....	205	<i>John E. Bowman</i> , n. p.....	2
<i>Frank S. Weeks</i> , d.....	98	<i>Edwin T. Blanchard</i> , n. p..	1
MONROE.		NEW LONDON.	
<i>Oscar A. Frazer</i> , r. and d..	65	<i>Fred B. Gay</i> , r. and d.....	166
MOULTONBOROUGH.		Scattering .....	4
<i>James E. French</i> , r.....	215	NEWCASTLE.	
NASHUA.		<i>Elmer S. Pridham</i> , d.....	75
Ward 1—			
<i>Marshall D. Cobleigh</i> , r....	386		

NEWFIELDS.			
<i>Thomas Sheehy, r. and d..</i>	76		
NEWINGTON.			
<i>Jackson M. Hoyt, r. and d..</i>	61		
NEWMARKET.			
Thomas H. Conley, r.....	133		
Channing Folsom, r.....	157		
True E. Smith, r.....	153		
<i>George M. Mathes, d.....</i>	266		
<i>Adelard Rousseau, d.....</i>	256		
<i>George H. Willey, d.....</i>	277		
NEWPORT.			
<i>Fred W. Gilmore, r.....</i>	351		
<i>George E. Lewis, r.....</i>	384		
Edwin H. Perry, r.....	310		
John H. Donovan, d.....	321		
Leland W. Gile, d.....	282		
<i>Robert E. Gou'd, d.....</i>	397		
NEWTON.			
<i>Frank H. Davis, r.....</i>	120		
John E. Hayford, d.....	47		
NORTHFIELD.			
<i>John A. Jaquith, r. and d.</i>	257		
NORTH HAMPTON.			
<i>George A. Bachelder, r.....</i>	103		
Thomas B. Whenal, d.....	84		
NORTHUMBERLAND.			
<i>Charles M. Hayes, r.....</i>	188		
<i>Daniel W. Marshall, r.....</i>	209		
Richard T. Eastman, d.....	119		
Frank F. Warren, d.....	74		
NORTHWOOD.			
Irving Dow, r.....	105		
<i>Orrin M. James, d.....</i>	124		
NOTTINGHAM.			
<i>Loren S. Brown, r.....</i>	110		
Charles H. Chesley, d.....	40		
ORFORD.			
<i>George N. Russell, r.....</i>	80		
Trueman H. Carr, d.....	56		
OSSIPEE.			
<i>Ervin W. Hodsdon, r.....</i>	184		
Herbert W. Hobbs, d.....	163		
PELHAM.			
<i>Sherman Hobbs, r. and d..</i>	107		
PEMBROKE.			
John C. Ferguson, r.....	167		
Jeness S. Dearborn, r.....	176		
Andrew G. Littlefield, r....	178		
<i>George W. Fowler, d.....</i>	217		
<i>Albert L. Perreault, r.....</i>	201		
<i>Kenneth M. Woodbury, d... </i>	202		
PETERBOROUGH.			
George D. Cummings, r....	188		
<i>Andrew J. Walbridge, r....</i>	203		
<i>Kenneth A. McLeod, d.....</i>	180		
<i>Charles H. Weeks, d.....</i>	227		
George P. Dusfon, n. p.....	1		
PIERMONT.			
<i>Freeman A. Robie, d.....</i>	48		
William B. Deal, r.....	2		
PITTSBURG.			
<i>Arthur P. Merrill, r.....</i>	55		
Walter Baldwin, d.....	18		
PITTSFIELD.			
Richard B. Bartlett, r.....	203		
Henry E. Drake, r.....	200		
<i>Frank P. Green, d.....</i>	263		
<i>Reuben T. Leavitt, d.....</i>	246		
PLAINFIELD.			
<i>Charles H. Peterson, r....</i>	108		
John H. Whitaker, d.....	74		
PLAISTOW.			
<i>Fred P. Hill, r.....</i>	100		
Harry W. Flanders, n. p...	4		
John W. Sleeper, n. p.....	1		
PLYMOUTH.			
<i>Edward A. Chase, r.....</i>	269		
<i>John Gadd, r.....</i>	258		
Gordon M. Clay, d.....	221		
Glea L. Rand, d.....	210		
PORTSMOUTH.			
Ward 1—			
Elisha B. Newman, r.....	235		
George H. Sanderson, r....	266		
<i>Harry L. Dowdell, d.....</i>	305		
<i>Lewis Soule, d.....</i>	292		
Ward 2—			
<i>Ralph C. Gray, r.....</i>	477		
<i>William A. Hodgdon, r.....</i>	483		
<i>Arthur F. Howard, r.....</i>	476		
Samuel W. Emery, d.....	391		
Ward 3—			
Thomas A. Ward, r.....	129		
Clyde Margeson, r.....	159		
<i>William Casey, d.....</i>	233		
<i>Edward P. Sherburne, d... </i>	250		
Ward 4—			
<i>Harold M. Smith, r.....</i>	190		
Frank L. Woods, d.....	128		
Ward 5—			
Charles H. Stewart, r.....	114		
<i>Patrick E. Kane, d.....</i>	134		
RAYMOND.			
<i>Sherburn Gove, r.....</i>	169		
Willie B. Gile, d.....	112		
RINDGE.			
<i>Francis D. Converse, r....</i>	112		
ROCHESTER.			
Ward 1—			
<i>Moses H. Jacobs, r.....</i>	134		
Thomas H. Gotts, d.....	103		
Ward 2—			
<i>Ernest C. Wescott, r.....</i>	138		
James E. Callaghan, d.....	119		
Ward 3—			
<i>Harry L. Meader, r.....</i>	135		
Sumner W. Watson, d.....	94		
Ward 4—			
Pierre F. Gagne, r.....	101		
Edward P. Maxfield, r....	108		
<i>Alfred Beaudoin, d.....</i>	197		
<i>Adelard Gaspard Gelinas, d.</i>	199		
Ward 5—			
<i>Luther B. Sampson, r.....</i>	158		
Charles F. Evans, d.....	99		

Ward 6—			
*Bradley Ford Parsons, r...	218		
Leander P. Pickering, r....	209		
George Varney, d.....	124		
William Riley, d.....	122		
*Died November 15, 1918. Charles W. Varney, r., was elected to fill the vacancy at a special election, December 3, 1918.			
ROLLINSFORD—			
George H. Yeaton, r.....	109		
Joseph C. Hill, r.....	101		
James F. Philpott, d.....	124		
Richard J. Coibath, d.....	125		
RUMNEY.			
Elmer B. Wallace, r.....	70		
Daniel Kidder, d.....	90		
RYE.			
Horace R. Sawyer, r.....	132		
Alba R. H. Foss, d.....	119		
SALEM.			
Charles H. Borchers, r. and d.....	270		
Walker Haigh, r.....	215		
Arthur Myron Rolfe, d.....	120		
SANBORNTON.			
Robert M. Wright, r.....	130		
Walter D. Woodman, d....	37		
SANDWICH.			
Willis B. Marston, r.....	141		
John S. Quimby, d.....	69		
SEABROOK.			
Thomas F. Owen, r.....	162		
Lucien Wilbur Foote, d....	76		
Jere L. Smith, i.....	69		
SOMERSWORTH.			
Ward 1—			
Alpheus L. Faunce, r.....	73		
Elisha C. Andrews, d.....	93		
Ward 2—			
Eugene J. Morin, r. and d..	218		
Ward 3—			
James H. Joyce, r.....	69		
Alfred J. Boucher, d.....	119		
Ward 4—			
Fred A. Houle, r. and d....	251		
John Parsons, r.....	37		
Thomas F. Brennan, d.....	211		
Ward 5—			
Peter M. Gagne, r. and d.	120		
SOUTH HAMPTON.			
Edgar W. Wyman, r.....	36		
Charles F. Floyd, d.....	26		
STEWARTSTOWN.			
Claude D. VanDyke, r.....	145		
Harold F. Carbee, d.....	71		
STODDARD.			
Edward T. Davis, r. and d.	32		
STRAFFORD.			
Dana E. Berry, r.....	103		
Albert L. Watson, d.....	97		
STRATFORD.			
Harry Merriam, r.....	37		
John C. Pattee, d.....	77		
STRATHAM.			
Frank H. Pearson, r.....	88		
Fred N. Edmunds, d.....	42		
SULLIVAN.			
Leston F. Davis, r.....	38		
SUNAPEE.			
Mott L. Bartlett, r.....	104		
Harlan A. Trow, d.....	87		
SURRY.			
Frank E. Nesmith, r.....	32		
Charles W. Wilcox, d.....	9		
SUTTON.			
Edward M. Morgan, r.....	78		
Arthur E. Davis, d.....	93		
SWANZEY.			
Daniel M. Cleveland, r....	111		
George T. Russell, d.....	172		
TAMWORTH.			
Arthur L. Mason, r.....	143		
Edgar J. Roberts, n. p....	4		
Martin L. Schenck, n. p....	1		
TEMPLE.			
Charles W. Tobey, r.....	26		
Will W. Colburn, d.....	21		
THORNTON.			
Walter I. Lee, r.....	64		
George W. Ripley, n. p....	3		
Clarence A. Barnard, n. p....	1		
TILTON.			
George W. Towle, r.....	162		
Irvin E. Young, r.....	164		
Frank Hill, d.....	291		
Ford T. Sanborn, d.....	281		
TROY.			
Asa C. Dort, r.....	90		
Ernest F. Barrett, d.....	81		
TUFTONBORO.			
Robert Lamprey, r.....	82		
Willie W. Thomas, d.....	80		
UNITY.			
Ralph E. Lufkin, i. r.....	56		
Willard H. Walker, i. d....	53		
WAKEFIELD.			
Arthur L. Foote, r.....	159		
William N. Rogers, d.....	166		
WALPOLE.			
Charles H. Barnes, r.....	147		
Fred O. Smalley, r.....	147		
John W. Graves, d.....	101		
George W. Roland, d.....	106		
WARNER.			
Arthur Thompson, r.....	155		
Frank W. Johnson, d.....	79		
Arthur G. Fish, r.....	1		
WARREN.			
Iolas C. Clifford, r.....	71		
Frank C. Clement, d.....	62		
WEARE.			
William W. Flanders, r....	166		
Hiram E. Grant, d.....	154		
WEBSTER.			
Henry F. Pearson, r.....	40		
Scott S. Sanborn, d.....	58		
WENTWORTH.			
Charles T. Gove, r.....	49		
John C. Davis, d.....	56		
Harry M. Turner, n. p....	1		
WENTWORTH'S LOCATION.			
Neal H. McGinley, n. p....	4		

WESTMORELAND.					
	<i>Carroll F. Capron</i> , r.....	64	<i>Edward F. Qualters</i> , r. and d. ....	296	
	<i>John R. Burt</i> , n. p.....	3	<i>Joseph H. Wilson</i> , d.....	123	
WHITEFIELD.			<i>Charles Elger</i> , n. p.....	1	
	<i>Elbridge W. Snow</i> , r.....	187	WINDHAM.		
	<i>John P. Keir</i> , d.....	65		<i>Rufus H. Bailey</i> , r.....	60
	<i>Ed O. Colby</i> , i. r.....	91	WINDSOR.		
WILMOT.				<i>Joseph R. Nelson</i> , r. and d. ....	5
	<i>Leon E. Sawyer</i> , r.....	56	WOLFEBORO.		
	<i>John K. Stearns</i> , d.....	57		<i>Henry F. Libby</i> , r. ....	292
WILTON.				<i>Obed S. Young</i> , r.....	310
	<i>George W. Bean</i> , r.....	156		<i>Virgil P. Hersey</i> , d.....	257
	<i>Harvey W. Frye</i> , d.....	143		<i>Joseph T. Meader</i> , d.....	238
WINCHESTER.			WOODSTOCK.		
	<i>Henry T. Coombs</i> , r.....	199		<i>Benja B. Fox</i> , r.....	74

	Sheriff.		Solicitor.		Treasurer.		Register of Deeds.	
	Spinney, r.	Hasty, d.	Sleeper, r.	Emery, d.	Rowe, r.	Young, d.	Green, r.	Priest, d.
ROCKINGHAM COUNTY.								
Atkinson .....	58	20	59	20	56	21	57	21
Auburn .....	70	49	69	51	70	49	71	46
Brentwood .....	92	32	91	31	91	34	92	32
Candia .....	100	89	102	87	95	89	95	89
Chester .....	102	35	102	35	100	38	102	34
Danville .....	85	15	83	13	79	15	84	15
Deerfield .....	107	59	118	54	102	63	107	61
Derry .....	466	386	461	388	444	420	459	378
East Kingston .....	27	48	27	49	28	48	31	45
Epping .....	77	170	78	169	78	171	78	170
Exeter .....	525	215	562	193	555	194	593	173
Fremont .....	75	22	74	23	75	22	76	22
Greenland .....	60	32	59	32	59	33	60	32
Hampstead .....	89	44	86	47	82	46	89	44
Hampton .....	194	72	192	71	186	76	198	67
Hampton Falls .....	95	9	94	9	94	9	94	9
Kensington .....	44	22	45	24	47	21	45	19
Kingston .....	97	64	101	62	98	65	102	62
Londonderry .....	132	55	135	54	132	55	133	54
Newcastle .....	28	68	24	68	26	70	26	67
Newfields .....	58	29	55	32	58	28	56	30
Newington .....	28	34	26	33	25	34	27	32
Newmarket .....	165	248	163	252	163	249	160	259
Newton .....	124	36	125	37	126	36	122	36
North Hampton .....	106	75	97	81	101	74	102	75
Northwood .....	128	84	129	81	124	83	128	80
Nottingham .....	109	41	109	42	108	41	109	42
Plaistow .....	103	41	103	45	103	45	105	43
Portsmouth—								
Ward 1 .....	283	276	231	325	253	291	250	288
Ward 2 .....	551	342	470	399	516	336	519	328
Ward 3 .....	211	187	133	258	148	234	146	238
Ward 4 .....	198	127	184	130	195	121	196	120
Ward 5 .....	135	116	109	131	120	116	127	115
Raymond .....	151	124	152	119	153	121	152	122
Rye .....	142	103	134	108	135	107	136	105
Salem .....	237	62	239	63	226	67	233	60
Sandown .....	35	33	35	33	37	31	36	31
Seabrook .....	160	75	151	90	147	73	168	65
South Hampton .....	36	23	37	21	37	22	37	20
Stratham .....	81	43	85	43	83	43	87	42
Windham .....	58	18	58	18	59	18	59	18
Totals .....	5,622	3,623	5,387	3,821	5,414	3,709	5,547	3,589

ROCKINGHAM COUNTY— <i>Con- cluded.</i>	Register of Probate.		Commissioners.					
	Scott, r.	Langley, d.	Beane, r.	Carlisle, r.	Underhill, r.	Bragdon, d.	McCarthy, d.	Richardson, d.
Atkinson . . . . .	55	22	55	53	55	22	21	22
Auburn . . . . .	71	46	72	70	75	45	44	45
Brentwood . . . . .	90	32	89	89	91	34	32	30
Candia . . . . .	93	90	94	98	99	91	86	87
Chester . . . . .	102	34	107	105	109	27	28	28
Danville . . . . .	82	15	82	82	82	14	15	14
Deerfield . . . . .	106	62	103	99	100	62	63	63
Derry . . . . .	454	373	467	458	529	369	361	353
East Kingston . . . . .	27	49	25	25	26	50	49	49
Epping . . . . .	77	169	78	78	80	172	165	166
Exeter . . . . .	545	196	545	561	538	199	187	192
Fremont . . . . .	72	23	76	71	74	22	21	21
Greenland . . . . .	60	31	62	61	59	29	32	30
Hampstead . . . . .	88	43	88	89	91	42	41	41
Hampton . . . . .	194	67	187	184	177	70	65	67
Hampton Falls . . . . .	93	9	93	93	92	9	9	9
Kensington . . . . .	45	22	47	46	45	21	21	21
Kingston . . . . .	98	63	99	99	90	65	64	64
Londonderry . . . . .	133	53	136	132	136	55	54	55
Newcastle . . . . .	26	67	27	24	24	67	67	69
Newfields . . . . .	54	31	57	57	54	29	31	29
Newington . . . . .	26	32	28	25	25	32	33	33
Newmarket . . . . .	160	255	164	161	155	253	254	251
Newton . . . . .	121	38	119	118	118	40	36	38
North Hampton . . . . .	99	75	102	99	99	74	74	74
Northwood . . . . .	124	81	124	125	121	83	81	83
Nottingham . . . . .	109	41	109	109	109	42	41	41
Paistow . . . . .	102	44	102	97	94	43	40	41
Portsmouth—								
Ward 1 . . . . .	252	285	293	246	249	267	302	279
Ward 2 . . . . .	515	331	569	484	499	311	357	323
Ward 3 . . . . .	146	236	168	144	145	225	242	232
Ward 4 . . . . .	194	118	206	188	191	115	129	118
Ward 5 . . . . .	117	115	129	118	117	113	126	112
Raymond . . . . .	150	123	150	145	147	124	125	123
Rye . . . . .	136	106	142	135	134	100	102	105
Salem . . . . .	225	61	225	221	223	61	55	56
Sandown . . . . .	37	31	38	36	40	31	31	31
Seabrook . . . . .	150	60	153	141	144	66	63	59
South Hampton . . . . .	37	21	35	36	36	24	21	21
S'ratham . . . . .	81	46	81	82	77	41	42	44
Windham . . . . .	58	18	59	59	60	18	18	17
Totals . . . . .	5,404	3,614	5,585	5,337	5,409	3,557	3,628	3,536

STRAFFORD COUNTY.	Sheriff.		Solicitor.		Treasurer.		Register of Deeds.	
	Goodwin, r.	O'Malley, d.	Sherry, r.	McCabe, d.	French, r.	Doe, d.	Welch, r.	McCooney, d.
Barrington .....	108	60	107	63	100	66	104	61
Dover—								
Ward 1 .....	337	179	334	174	344	176	330	179
Ward 2 .....	293	239	290	241	286	247	288	248
Ward 3 .....	302	123	298	122	308	112	310	112
Ward 4 .....	365	233	363	226	369	222	367	225
Ward 5 .....	16	158	49	128	19	159	16	162
Durham .....	92	68	90	67	91	65	91	64
Farmington .....	371	145	366	150	364	149	364	146
Lee .....	59	41	56	42	55	45	56	42
Madbury .....	48	26	49	27	49	26	48	26
Middleton .....	31	40	31	40	31	41	31	41
Milton .....	197	89	192	90	187	98	192	89
New Durham .....	42	60	41	61	41	61	41	61
Rochester—								
Ward 1 .....	145	91	139	94	138	95	139	93
Ward 2 .....	138	117	138	115	137	122	141	114
Ward 3 .....	153	69	149	68	154	65	155	64
Ward 4 .....	115	181	114	183	109	201	112	183
Ward 5 .....	170	88	165	87	164	89	164	87
Ward 6 .....	230	107	222	107	217	122	227	106
Rollinsford .....	114	114	107	118	106	119	111	116
Somersworth—								
Ward 1 .....	74	94	77	90	73	96	75	90
Ward 2 .....	87	131	91	127	89	128	91	125
Ward 3 .....	58	134	59	132	59	132	59	131
Ward 4 .....	39	215	42	209	38	215	41	211
Ward 5 .....	14	109	15	107	14	109	15	107
Strafford .....	129	74	123	77	126	77	130	74
Totals .....	3,727	2,985	3,707	2,945	3,668	3,037	3,698	2,957

	Register of Probate.		Commissioners.					
	Martin, r.	Place, d.	Barr, r.	Scruton, r.	Young, r.	Brown, d.	Foss, d.	Roy, d.
STRAFFORD COUNTY— <i>Concluded.</i>								
Barrington .....	104	64	103	104	107	63	65	62
Dover—								
Ward 1 .....	323	192	325	314	311	191	193	184
Ward 2 .....	273	269	287	285	277	241	243	236
Ward 3 .....	291	135	300	301	297	123	120	116
Ward 4 .....	350	243	365	374	360	227	224	220
Ward 5 .....	17	162	16	17	16	158	156	156
Durham .....	91	66	90	90	90	65	65	65
Farmington .....	369	146	360	360	362	150	154	147
Lee .....	56	42	59	57	59	39	39	39
Madbury .....	47	28	50	47	48	27	28	25
Middleton .....	31	41	31	31	31	41	41	40
Milton .....	197	90	193	188	192	93	91	85
New Durham .....	41	61	41	41	41	61	61	61
Rochester—								
Ward 1 .....	141	94	140	136	146	95	98	88
Ward 2 .....	141	120	134	132	141	118	120	107
Ward 3 .....	155	63	149	147	152	71	76	66
Ward 4 .....	117	180	113	109	129	184	192	170
Ward 5 .....	166	87	160	154	177	82	91	78
Ward 6 .....	226	107	221	209	245	111	120	94
Rollinsford .....	108	118	116	108	108	112	115	114
Somersworth—								
Ward 1 .....	77	90	76	76	75	91	90	91
Ward 2 .....	89	128	90	87	91	128	129	128
Ward 3 .....	58	133	58	58	57	132	132	134
Ward 4 .....	45	211	40	41	39	211	211	214
Ward 5 .....	16	107	15	15	15	107	107	108
Strafford .....	126	74	122	116	121	76	87	74
Totals .....	3,655	3,051	3,674	3,607	3,677	2,997	3,048	2,902

BELKNAP COUNTY.	Sheriff.		Solicitor.		Treasurer.		Register of Deeds.	
	Elliott, r.	Sanborn, d.	Hale, r.	Normandin, d.	Dinsmoor, r.	Heard, d.	Thyng, r.	Moore, d.
Alton .....	154	124	158	120	156	122	153	122
Barnstead .....	112	118	112	116	112	117	111	117
Belmont .....	128	105	128	106	123	107	126	105
Center Harbor ....	46	50	54	43	46	49	50	46
Gilford .....	115	55	110	57	108	59	109	59
Gilmanton .....	110	75	112	74	110	76	107	78
Laconia—								
Ward 1 .....	116	84	114	85	114	86	112	83
Ward 2 .....	177	134	158	154	173	139	164	146
Ward 3 .....	90	35	86	39	86	37	87	37
Ward 4 .....	188	79	191	80	183	86	182	83
Ward 5 .....	202	107	201	108	198	109	193	112
Ward 6 .....	301	141	307	134	305	137	296	141
Meredith .....	214	183	220	174	216	175	218	177
New Hampton ....	85	59	91	54	85	57	89	56
Sanbornton .....	126	42	123	43	124	43	125	43
Tilton .....	180	269	176	273	177	272	179	270
Totals .....	2,344	1,660	2,341	1,660	2,316	1,671	2,301	1,675

	Register of Probate.	Commissioners.					
	Hill, r. and d.	Randlett, r.	Wyatt, r.	Smith, r.	Carroll, d.	Wiggin, d.	Shannon, d.
BELKNAP COUNTY— <i>Con- cluded.</i>							
Alton .....	278	154	150	152	121	122	126
Barnstead .....	226	112	110	110	114	115	119
Belmont .....	231	120	115	113	108	109	112
Center Harbor .....	94	49	39	52	46	56	47
Gilford .....	164	107	102	93	59	58	76
Gilmanton .....	187	105	102	104	82	74	81
Laconia—							
Ward 1 .....	197	102	100	93	92	86	101
Ward 2 .....	310	156	160	136	152	139	179
Ward 3 .....	126	80	74	70	43	38	56
Ward 4 .....	267	177	167	167	91	86	102
Ward 5 .....	310	177	177	167	118	112	148
Ward 6 .....	437	289	282	271	144	141	165
Meredith .....	393	212	204	229	176	186	180
New Hampton .....	143	84	80	89	58	57	58
Sanbornton .....	166	123	122	125	43	42	41
Tilton .....	446	176	177	171	270	273	274
Totals .....	3,975	2,232	2,161	2,142	1,717	1,694	1,865

CARROLL COUNTY.	Sheriff.		Solicitor.		Treasurer.		Register of Deeds.	
	Leavitt, r.	Chandler, d.	Britton, r.	Nash, d.	Smart, r.	Lovejoy, d.	Eastman, r.	Bennett, d.
Albany .....	7	23	16	9	17	9	18	8
Bartlett .....	34	126	46	105	45	101	51	98
Brookfield .....	30	28	29	30	30	28	31	28
Chatham .....	21	28	24	25	24	25	24	24
Conway .....	258	377	355	264	335	283	371	247
Eaton .....	40	29	39	29	38	30	39	29
Effingham .....	81	27	65	32	69	32	66	33
Freedom .....	60	91	56	86	60	87	57	89
Hart's Location ...	...	4	1	3	1	3	1	3
Jackson .....	27	66	44	46	44	47	47	45
Madison .....	81	65	85	59	82	63	89	58
Moultonborough ...	215	13	214	14	215	13	215	13
Ossipee .....	178	169	176	165	191	154	195	152
Sandwich .....	126	71	123	66	123	66	123	66
Tamworth .....	117	82	135	59	131	63	139	55
Tuftonboro .....	86	73	86	73	87	73	87	73
Wakefield .....	162	157	161	154	164	153	167	153
Wolfeboro .....	292	261	330	222	307	237	306	242
Totals .....	1,815	1,690	1,985	1,442	1,963	1,467	2,026	1,416

CARROLL COUNTY— <i>Con- cluded.</i>	Register of Probate.		Commissioners.					
	Miles, r	Fall, d.	Hidden, r.	Perkins, r.	Shirley, r.	Bixby, d.	Brown, d.	Hodgdon, d.
Albany .....	17	8	19	18	18	8	8	8
Bartlett .....	52	96	47	45	53	97	99	95
Brookfield .....	31	28	23	29	23	32	28	28
Chatham .....	25	25	25	25	26	24	24	23
Conway .....	366	246	361	351	375	251	255	249
Eaton .....	39	29	39	38	39	29	30	29
Efingham .....	69	33	65	68	66	35	35	33
Freedom .....	62	85	57	71	60	87	78	86
Hart's Location .....	1	3	1	1	1	3	3	2
Jackson .....	46	45	46	45	46	46	46	45
Madison .....	85	60	85	87	86	58	59	58
Moultonborough .....	215	13	215	215	215	13	13	13
Ossipee .....	195	151	179	176	180	161	169	160
Sandwich .....	125	67	119	117	117	70	68	64
Tamworth .....	131	61	144	129	127	53	60	55
Tuftonboro .....	88	73	84	85	83	74	74	76
Wakefield .....	170	150	160	158	160	158	156	154
Wolfeboro .....	308	241	286	294	291	269	255	253
Totals .....	2,025	1,414	1,960	1,958	1,971	1,468	1,450	1,431

MERRIMACK COUNTY.	Sheriff.		Solicitor.		Treasurer.		Register of Deeds.	
	Wooster, r.	Tasker, d.	Rainie, r.	Worthen, d.	Abbott, r.	Taylor, d.	Brown, r.	Woodbury, d.
Allenstown .....	73	75	72	74	68	76	71	77
Andover .....	125	142	126	142	124	143	125	143
Boscawen .....	125	80	123	80	125	80	133	72
Bow .....	84	49	80	49	80	51	83	49
Bradford .....	74	86	71	88	72	85	75	84
Canterbury .....	68	48	60	50	67	46	69	45
Chichester .....	93	71	89	74	88	72	93	73
Concord—								
Ward 1 .....	202	206	186	217	197	207	204	204
Ward 2 .....	79	68	68	80	69	79	72	74
Ward 3 .....	125	73	119	82	118	76	123	72
Ward 4 .....	454	233	394	287	405	264	439	231
Ward 5 .....	366	117	324	159	321	149	353	120
Ward 6 .....	411	215	358	259	357	268	382	231
Ward 7 .....	465	238	411	264	413	269	438	241
Ward 8 .....	93	154	62	186	67	177	71	175
Ward 9 .....	146	146	112	175	108	178	123	164
Danbury .....	77	57	75	57	73	57	76	56
Dunbarton .....	61	32	59	33	60	32	62	31
Epsom .....	80	83	82	82	79	84	80	84
Franklin—								
Ward 1 .....	160	74	159	72	156	71	159	70
Ward 2 .....	119	211	117	211	120	208	121	208
Ward 3 .....	216	168	212	175	212	171	213	171
Henniker .....	170	108	162	112	161	106	174	101
Hill .....	92	17	86	23	87	22	88	18
Hooksett .....	139	138	130	143	135	138	136	140
Hopkinton .....	205	182	202	185	208	179	209	178
London .....	75	74	76	71	77	69	75	73
New London .....	110	67	108	71	107	72	109	69
Newbury .....	43	50	41	51	42	51	42	49
Northfield .....	145	109	143	109	146	108	147	108
Pembroke .....	180	205	169	205	171	205	173	204
Pittsfield .....	176	266	191	237	186	234	170	287
Salisbury .....	48	47	46	49	48	48	49	46
Sutton .....	82	83	79	85	80	84	86	84
Warner .....	155	78	150	82	154	81	155	77
Webster .....	48	40	44	41	48	40	52	37
Wilmot .....	58	53	57	53	58	53	58	52
Totals .....	5,422	4,143	5,043	4,413	5,087	4,333	5,288	4,198

	Register of Probate.		Commissioners.					
	Keeler, r.	Chase, d.	Britton, r.	Colby, r.	McQuilkin, r.	Connelly, d.	Engel, d.	Joy, d.
<b>MERRIMACK COUNTY—Concluded.</b>								
Allenstown .....	72	75	71	72	71	75	74	75
Andover .....	124	144	124	124	125	142	141	141
Boscawen .....	128	76	136	132	133	69	70	70
Bow .....	83	49	86	83	84	49	51	51
Bradford .....	76	84	76	70	69	88	87	86
Canterbury .....	65	51	72	67	64	44	45	44
Chichester .....	93	71	93	93	89	70	71	74
Concord—								
Ward 1 .....	194	212	197	186	188	207	218	208
Ward 2 .....	68	75	80	65	68	69	76	74
Ward 3 .....	115	82	122	108	120	73	92	73
Ward 4 .....	450	227	457	386	441	229	254	222
Ward 5 .....	360	122	366	321	356	118	134	122
Ward 6 .....	387	228	390	354	378	230	243	224
Ward 7 .....	441	246	456	403	432	228	254	243
Ward 8 .....	74	170	96	59	81	172	175	155
Ward 9 .....	114	174	130	103	128	162	175	153
Danbury .....	74	57	78	75	75	55	57	56
Dunbarton .....	62	31	61	63	61	31	31	33
Epsom .....	79	84	81	79	79	81	81	80
Franklin—								
Ward 1 .....	157	71	155	155	155	70	68	67
Ward 2 .....	120	208	120	118	119	208	207	207
Ward 3 .....	216	169	217	213	213	170	168	167
Henniker .....	167	105	147	141	160	164	100	95
Hill .....	87	19	88	86	86	22	20	20
Hooksett .....	136	140	139	136	133	136	137	139
Hopkinton .....	208	179	206	201	208	185	179	176
Loudon .....	79	65	74	77	71	70	70	82
New London .....	109	67	108	108	107	69	68	68
Newbury .....	44	48	45	43	42	50	50	49
Northfield .....	144	109	147	146	145	108	104	107
Pembroke .....	174	203	172	167	173	201	204	209
Pittsfield .....	189	234	181	169	170	235	230	310
Salisbury .....	47	46	46	49	44	48	48	48
Sutton .....	86	78	81	81	82	83	82	81
Warner .....	158	75	156	156	146	82	75	81
Webster .....	47	39	44	48	43	42	40	40
Wilmot .....	58	53	57	57	57	53	53	53
Totals .....	5,285	4,166	5,355	4,994	5,196	4,188	4,242	4,183

HILLSBOROUGH COUNTY.	Sheriff.		Solicitor.		Treasurer.		Register of Deeds.	
	O'Dowd, d.	Stearns, r.	O'Connor, d.	Haselton, r.	Lafontaine, d.	White, r.	Gay, d.	Wood, r.
Amherst .....	43	108	38	107	39	108	38	109
Antrim .....	83	151	77	148	77	151	81	148
Bedford .....	105	113	88	122	88	118	94	116
Bennington .....	42	84	40	82	40	82	40	83
Brookline .....	52	36	53	34	53	35	52	36
Deering .....	41	22	41	19	41	19	41	21
Francestown .....	27	80	29	78	27	78	28	80
Goffstown .....	232	258	214	274	212	277	223	267
Greenfield .....	43	47	46	42	44	44	40	48
Greenville .....	109	55	109	54	110	54	110	53
Hancock .....	60	63	63	55	58	62	63	58
Hillsborough .....	151	248	139	251	134	248	137	250
Hollis .....	58	108	59	106	58	105	59	113
Hudson .....	76	182	72	182	68	192	63	199
Litchfield .....	23	33	22	34	22	34	21	34
Lyndeborough .....	27	86	27	85	27	84	28	84
Manchester—								
Ward 1 .....	197	343	151	382	135	387	155	368
Ward 2 .....	377	399	296	480	286	482	304	463
Ward 3 .....	451	357	350	437	332	443	345	431
Ward 4 .....	376	318	288	395	290	383	305	367
Ward 5 .....	569	67	527	87	519	72	518	74
Ward 6 .....	568	294	426	418	423	408	448	379
Ward 7 .....	606	73	578	86	584	79	576	76
Ward 8 .....	547	242	453	313	449	309	465	293
Ward 9 .....	398	249	327	307	311	306	316	297
Ward 10 .....	332	177	256	234	249	237	279	204
Ward 11 .....	586	116	466	196	440	201	443	173
Ward 12 .....	414	142	352	191	377	167	382	165
Ward 13 .....	385	145	330	191	361	154	345	166
Mason .....	15	31	15	29	16	28	16	30
Merrimack .....	57	103	57	107	48	109	50	109
Milford .....	169	325	162	327	155	330	157	337
Mont Vernon .....	23	35	22	35	22	35	22	36
Nashua—								
Ward 1 .....	120	391	123	386	111	388	109	410
Ward 2 .....	119	223	118	217	113	213	91	260
Ward 3 .....	191	77	183	71	190	70	176	88
Ward 4 .....	90	101	84	102	83	102	77	118
Ward 5 .....	61	31	60	30	57	32	52	38
Ward 6 .....	136	88	126	93	117	91	101	120
Ward 7 .....	309	245	294	250	282	250	251	283
Ward 8 .....	395	317	388	297	386	299	329	379
Ward 9 .....	246	104	244	90	255	77	222	123
New Boston .....	65	102	66	100	65	99	66	99
New Ipswich .....	25	53	26	49	25	52	24	54
Pelham .....	45	61	47	58	47	58	47	59
Peterborough .....	184	215	181	210	174	211	175	216
Sharon .....	2	3	2	3	1	4	1	4
Temple .....	6	35	4	34	4	35	3	40
Weare .....	149	175	146	173	145	173	150	174
Wilton .....	157	131	155	126	153	126	160	125
Windsor .....	3	2	3	2	3	2	3	2
Totals .....	9,545	7,444	8,423	8,179	8,306	8,103	8,281	8,259

HILLSBOROUGH COUNTY— <i>Con- cluded.</i>	Register of Probate.		Commissioners.					
	Connor, d.	Copp, r.	Baker, d.	Gingras, d.	Gould, d.	Barr, r.	Patch, r.	Stevens, r.
Amherst .....	37	109	41	38	39	104	106	106
Antrim .....	77	155	85	76	79	146	151	145
Bedford .....	88	118	89	80	86	116	114	118
Bennington .....	40	82	40	39	41	83	81	81
Brookline .....	52	36	53	52	52	35	35	36
Deering .....	41	19	42	40	40	20	22	19
Francetown .....	28	80	28	21	29	82	90	77
Goffstown .....	216	275	228	215	225	266	269	260
Greenfield .....	38	49	44	41	53	40	47	38
Greenville .....	105	59	110	107	109	54	56	53
Hancock .....	63	59	63	60	62	55	59	52
Hillsborough .....	131	255	137	134	132	249	250	246
Hollis .....	57	108	61	59	58	102	101	99
Hudson .....	61	195	110	73	76	158	175	175
Litchfield .....	22	34	24	22	21	31	32	33
Lyndeborough .....	27	86	33	29	30	79	81	85
Manchester—								
Ward 1 .....	146	375	141	143	143	387	368	370
Ward 2 .....	308	459	283	287	285	490	465	464
Ward 3 .....	333	436	323	343	323	459	426	431
Ward 4 .....	294	378	280	297	276	398	365	370
Ward 5 .....	524	75	508	507	496	85	78	77
Ward 6 .....	431	391	421	427	415	411	391	399
Ward 7 .....	577	76	551	581	552	94	68	80
Ward 8 .....	453	298	440	455	433	312	289	296
Ward 9 .....	318	297	306	309	302	315	289	291
Ward 10 .....	267	216	249	274	251	236	201	216
Ward 11 .....	478	177	438	499	444	211	162	178
Ward 12 .....	366	169	328	392	336	203	150	182
Ward 13 .....	336	177	304	365	305	210	145	184
Mason .....	15	30	16	17	17	29	29	29
Merrimack .....	51	110	51	48	49	107	108	106
Milford .....	151	345	162	154	155	328	323	325
Mont Vernon .....	22	36	22	23	22	36	34	36
Nashua—								
Ward 1 .....	107	400	140	104	108	367	376	399
Ward 2 .....	92	248	126	101	90	206	197	239
Ward 3 .....	173	81	190	182	164	68	60	81
Ward 4 .....	73	116	90	78	75	101	98	116
Ward 5 .....	55	31	58	53	51	32	28	38
Ward 6 .....	99	118	124	110	94	86	85	111
Ward 7 .....	294	291	301	265	252	233	242	276
Ward 8 .....	329	368	398	362	314	282	281	366
Ward 9 .....	222	112	255	240	211	79	75	122
New Boston .....	64	97	64	64	63	98	98	96
New Ipswich .....	25	51	26	25	26	50	51	49
Pelham .....	45	62	51	47	46	58	58	58
Peterborough .....	175	216	180	172	175	205	206	201
Sharon .....	1	4	2	1	2	3	4	3
Temple .....	3	36	6	5	6	34	36	34
Weare .....	149	172	153	143	148	168	171	167
Wilton .....	151	127	155	148	151	128	132	123
Windsor .....	3	2	3	3	3	2	2	2
Totals .....	8,213	8,296	8,333	8,310	7,915	8,181	7,760	8,138

CHESHIRE COUNTY.	Sheriff.	Solicitor.		Treasurer.		Register of Deeds.	
	Lord, r. and d.	Pickard, r.	Wolfe, d.	Porter, r.	Cutter, d.	Buffum, r.	Marvin, d.
Alstead .....	114	56	56	54	53	56	59
Chesterfield .....	109	78	27	75	29	78	29
Dublin .....	56	44	10	42	10	45	8
Fitzwilliam .....	96	70	22	76	21	78	20
Gilsum .....	63	43	16	42	16	42	19
Harrisville .....	116	45	70	42	71	42	72
Hinsdale .....	169	114	49	112	48	116	46
Jaffrey .....	298	155	144	161	148	172	124
Keene—							
Ward 1 .....	380	235	155	231	150	227	152
Ward 2 .....	269	195	72	185	74	192	70
Ward 3 .....	295	196	98	190	99	193	95
Ward 4 .....	203	162	44	159	45	158	46
Ward 5 .....	233	111	127	114	122	116	120
Marlborough .....	186	144	41	142	40	143	40
Marlow .....	60	39	18	39	18	36	21
Nelson .....	36	27	8	27	8	26	8
Richmond .....	54	38	19	38	19	37	19
Rindge .....	132	110	17	106	20	111	19
Roxbury .....	12	11	...	12	...	11	...
Stoddard .....	32	20	11	18	13	18	14
Sullivan .....	41	30	6	32	4	36	5
Surry .....	42	28	9	28	10	32	9
Swanzey .....	273	115	139	126	138	125	138
Troy .....	165	93	73	92	73	93	70
Walpole .....	248	148	100	149	95	150	97
Westmoreland .....	97	66	29	65	28	66	27
Winchester .....	315	199	121	193	121	199	119
Totals .....	4,094	2,572	1,481	2,550	1,473	2,598	1,446

CHESHIRE COUNTY— <i>Con- cluded.</i>	Register of Probate.		Commissioners.				
	Pressler, r.	Jones, d.	Davis, r.	Norwood, r.	Wellman, r.	Barrett, d.	Forbes, d.
Alstead .....	46	66	53	54	50	56	56
Chesterfield .....	72	31	72	69	71	31	29
Dublin .....	32	17	44	37	41	9	15
Fitzwilliam .....	69	25	73	74	71	22	19
Gilsum .....	32	25	40	39	40	16	18
Harrisville .....	34	77	42	39	41	73	73
Hinsdale .....	100	162	95	108	117	69	58
Jaffrey .....	163	133	163	161	160	132	130
Keene—							
Ward 1 .....	196	171	228	223	224	147	149
Ward 2 .....	163	91	178	183	188	74	83
Ward 3 .....	148	139	184	182	181	98	107
Ward 4 .....	127	78	156	152	159	45	52
Ward 5 .....	106	131	116	109	109	119	122
Marlborough .....	120	55	140	140	137	42	40
Marlow .....	23	34	36	36	35	18	20
Nelson .....	19	16	27	27	27	8	8
Richmond .....	37	19	36	37	37	20	17
Rindge .....	107	25	111	109	109	18	18
Roxbury .....	5	4	7	11	10	1	6
Stoddard .....	14	19	16	17	17	14	13
Sullivan .....	15	22	33	34	35	6	10
Surry .....	24	12	27	30	28	9	7
Swanzy .....	118	149	115	123	115	149	142
Troy .....	78	86	88	88	86	80	71
Walpole .....	138	103	148	145	144	97	95
Westmoreland .....	55	37	60	59	64	32	33
Winchester .....	189	128	194	187	188	121	119
Totals .....	2,230	1,855	2,482	2,473	2,484	1,506	1,510

	Sheriff.		Solicitor.		Treasurer.		Register of Deeds.	
	Burton, r.	Daly, d.	Hurd, r.	Chellis, d.	Perry, r.	Prescott, d.	Rounsevel, r.	Brown, d.
<b>SULLIVAN COUNTY.</b>								
Acworth .....	55	20	49	24	54	20	56	20
Charlestown .....	209	99	211	100	222	93	211	96
Claremont .....	718	499	718	503	680	501	785	407
Cornish .....	125	31	122	32	123	32	126	31
Croydon .....	39	12	24	24	27	18	33	15
Goshen .....	38	20	38	22	37	21	42	19
Grantham .....	45	32	41	35	43	32	45	31
Langdon .....	29	8	26	11	28	9	29	8
Lempster .....	34	40	33	39	33	40	41	40
Newport .....	433	254	337	349	394	263	447	240
Plainfield .....	107	75	101	78	105	75	103	75
Springfield .....	58	22	52	25	56	22	56	22
Sunapee .....	103	80	89	96	97	83	105	78
Unity .....	62	55	58	57	59	56	62	54
Washington .....	48	16	45	19	44	17	44	18
Totals .....	2,103	1,263	1,944	1,414	2,002	1,282	2,185	1,154

	Register of Probate.		Commissioners.					
	Jameson, r.	Paul, d.	Aiken, r.	Ballock, r.	Sanders, r.	Allen, d.	Harding, d.	Quimby, d.
SULLIVAN COUNTY— <i>Concluded.</i>								
Acworth .....	53	21	51	49	51	22	21	22
Charlestown .....	207	96	210	201	204	97	97	96
Claremont .....	744	420	699	736	780	490	414	411
Cornish .....	124	31	126	125	121	31	32	32
Croydon .....	30	16	33	30	30	16	18	17
Goshen .....	40	20	38	36	36	22	24	22
Grantham .....	43	31	45	43	43	31	31	31
Langdon .....	28	9	27	28	29	10	9	8
Lempster .....	34	40	33	34	33	39	39	39
Newport .....	441	251	450	384	407	236	273	248
Plainfield .....	104	75	104	103	104	74	74	74
Springfield .....	58	22	57	57	57	22	22	22
Sunapee .....	103	80	103	90	94	97	96	81
Unity .....	61	55	59	61	59	56	54	55
Washington .....	44	18	44	44	42	19	19	19
Totals .....	2,114	1,185	2,079	2,021	2,090	1,262	1,223	1,177

GRAFTON COUNTY.	Sheriff.		Solicitor.		Treasurer.		Register of Deeds.	
	Murray, r.	Stevens, d.	Noonan, r.	Pike, d.	Hallett, r.	Dwyer, d.	Randolph, r.	Pierce, d.
Alexandria .....	59	53	58	54	58	54	59	54
Ashland .....	162	145	160	145	162	144	165	143
Bath .....	67	79	69	75	81	66	73	72
Benton .....	11	18	10	19	12	18	12	17
Bethlehem .....	86	104	86	105	92	98	93	98
Bridgewater .....	14	15	14	15	14	15	16	13
Bristol .....	178	88	170	91	170	89	180	84
Campton .....	90	60	89	59	88	61	98	56
Canaan .....	224	80	210	81	211	81	212	84
Dorchester .....	39	4	37	4	38	4	38	4
Easton .....	12	24	12	25	12	23	12	23
Ellsworth .....	6	3	6	3	6	3	7	3
Enfield .....	160	91	165	91	158	99	157	98
Franconia .....	23	56	23	55	26	51	25	51
Grafton .....	85	63	77	70	77	70	77	71
Groton .....	16	9	14	9	15	9	16	9
Hanover .....	169	101	168	100	168	100	173	96
Haverhill .....	456	197	440	205	459	181	473	177
Hebron .....	13	16	11	17	12	16	12	16
Holderness .....	94	40	93	40	93	39	97	38
Landaff .....	36	50	38	48	44	43	37	49
Lebanon .....	466	320	447	316	422	355	446	316
Lincoln .....	46	30	44	32	48	28	48	28
Lisbon .....	287	246	288	239	316	219	295	236
Littleton .....	393	448	400	450	411	433	407	437
Livermore .....	3	1	4	...	4	...	4	...
Lyman .....	27	44	29	44	33	38	29	41
Lyme .....	156	44	153	44	156	42	160	40
Monroe .....	46	16	43	17	45	15	45	15
Orange .....	16	5	13	7	12	8	12	9
Orford .....	80	59	82	55	84	53	85	54
Piermont .....	50	43	49	43	51	42	51	42
Plymouth .....	260	209	254	212	258	207	271	209
Rumney .....	83	76	76	82	82	74	85	73
Thornnton .....	69	28	57	29	58	28	60	27
Warren .....	79	51	74	53	75	52	80	50
Waterville .....	3	...	3	...	3	...	3	...
Wentworth .....	41	65	39	67	42	65	42	64
Woodstock .....	71	34	68	34	69	34	72	32
Totals .....	4,176	3,015	4,073	3,035	4,165	2,957	4,227	2,929

	Register of Probate.		Commissioners.					
	Bartlett, r.	Dudley, d.	Brown, r.	Morrison, r.	Turner, r.	Brogan, d.	Davis, d.	Moulton, d.
GRAFTON COUNTY— <i>Concluded.</i>								
Alexandria .....	58	54	58	58	58	55	53	53
Ashland .....	163	143	173	162	163	138	143	142
Bath .....	79	69	72	73	68	73	69	79
Benton .....	12	17	11	11	11	17	17	18
Bethlehem .....	94	96	95	94	103	95	98	87
Bridgewater .....	15	13	16	16	14	15	13	13
Bristol .....	177	85	174	170	169	88	90	88
Campton .....	92	58	91	88	91	61	58	58
Canaan .....	211	84	212	208	206	83	81	80
Dorchester .....	38	5	37	38	37	5	4	5
Easton .....	12	23	12	12	12	23	22	23
Ellsworth .....	6	3	7	7	7	3	3	3
Enfield .....	156	96	157	156	154	95	92	93
Franconia .....	23	55	27	25	25	51	52	52
Grafton .....	77	69	76	77	78	70	72	68
Groton .....	16	9	15	14	14	8	7	7
Hanover .....	173	101	170	169	165	97	99	100
Haverhill .....	476	173	465	457	457	184	182	192
Hebron .....	12	16	13	13	13	16	15	15
Holderness .....	94	39	93	93	91	41	39	39
Landaff .....	39	48	36	35	36	50	50	51
Lebanon .....	453	312	450	450	437	310	303	303
Lincoln .....	48	28	49	47	49	26	27	27
Lisbon .....	304	225	294	293	295	236	237	244
Littleton .....	411	433	405	401	402	437	435	443
Livermore .....	4	...	4	3	4	...	1	...
Lyman .....	29	40	30	31	29	40	39	42
Lyme .....	155	42	157	157	154	41	41	41
Monroe .....	45	15	47	45	45	14	13	14
Orange .....	12	8	11	11	9	8	9	8
Orford .....	87	52	85	83	82	54	55	53
Piermont .....	52	42	53	51	50	42	43	42
Plymouth .....	267	200	254	259	258	222	204	204
Rumney .....	84	74	82	81	81	74	75	73
Thornton .....	60	27	59	58	59	27	27	27
Warren .....	80	49	77	76	76	52	51	51
Waterville .....	3	...	3	3	3	...	...	...
Wentworth .....	40	64	42	42	40	65	67	68
Woodstock .....	71	32	70	67	68	34	33	33
Totals .....	4,228	2,899	4,182	4,134	4,113	2,950	2,919	2,939

COOS COUNTY.	Sheriff.		Solicitor.		Treasurer.		Register of Deeds.	
	Brown, r.	Hinchey, d	James, r.	Noyes, d.	Currier, r.	Coffey, d.	Langworthy, r.	Bass, d.
Berlin—								
Ward 1 .....	202	223	195	229	160	251	178	229
Ward 2 .....	254	234	227	251	171	295	195	259
Ward 3 .....	292	99	254	108	229	124	241	106
Ward 4 .....	122	94	113	98	89	120	93	116
Carroll .....	59	62	58	62	58	61	61	58
Clarksville .....	31	29	30	27	28	27	29	27
Colebrook .....	189	190	170	200	204	186	176	194
Columbia .....	77	44	75	42	81	41	76	43
Dalton .....	48	32	47	34	48	32	48	33
Dummer .....	11	19	10	22	13	19	13	19
Errol .....	18	10	15	11	16	9	16	8
Gorham .....	144	132	104	169	116	148	119	146
Jefferson .....	113	127	136	102	119	117	121	116
Lancaster .....	331	219	327	213	336	207	363	202
Milan .....	49	60	55	51	60	47	58	46
Northumberland ..	173	118	184	101	170	108	175	110
Pittsburg .....	54	15	52	17	56	15	56	15
Randolph .....	13	5	13	5	13	4	13	4
Shelburne .....	25	13	23	14	26	11	26	11
Stark .....	36	48	39	46	37	47	38	47
Stewartstown .....	145	66	145	69	141	65	141	63
Stratford .....	30	80	30	77	32	79	31	79
Wentworth's Location	1	3	1	3	1	3	1	3
Whitefield .....	218	108	211	102	207	103	205	110
Totals .....	2,635	2,030	2,514	2,053	2,411	2,119	2,473	2,044

	Register of Probate.		Commissioners.				
	Congdon, r.	Eastman, r.	Page, r.	Vaillancourt, r.	Connary, d.	Hicks, d.	Woodward, d.
<b>COOS COUNTY—</b>							
<i>Concluded.</i>							
Berlin—							
Ward 1 .....	180	172	170	198	223	221	229
Ward 2 .....	216	196	200	247	233	240	238
Ward 3 .....	239	234	233	251	110	97	107
Ward 4 .....	101	100	97	114	103	106	97
Carroll .....	60	58	58	59	61	60	61
Clarksville .....	29	27	26	29	26	33	26
Colebrook .....	180	130	119	153	195	309	192
Columbia .....	75	67	70	73	42	61	42
Dalton .....	48	45	49	45	32	34	32
Dummer .....	13	13	13	13	19	18	19
Errol .....	16	16	14	14	9	15	8
Gorham .....	123	120	119	129	146	142	137
Jefferson .....	122	119	119	119	115	119	109
Lancaster .....	362	319	322	320	237	219	208
Milan .....	59	58	55	53	46	48	49
Northumberland .....	176	183	170	170	103	101	93
Pittsburg .....	56	36	41	40	16	43	16
Randolph .....	14	13	12	12	4	4	4
Shelburne .....	26	24	26	24	11	12	12
Stark .....	39	37	38	39	47	47	46
Stewartstown .....	141	117	127	133	67	101	65
Stratford .....	30	26	26	26	84	81	80
Wentworth's Location	1	1	1	1	3	3	3
Whitefield .....	219	191	235	198	101	104	94
Totals .....	2,525	2,302	2,340	2,460	2,033	2,218	1,967

## State Government, 1919-1921

---

### GOVERNOR.

January, 1919, to January, 1921. Constitution, Part II, Art. 41. Salary, \$3,000. Laws of 1907, ch. 90.

JOHN H. BARTLETT, r., Portsmouth.

---

### COUNCILORS.

January, 1919, to January, 1921. Constitution, Part II, Art. 59. Compensation, \$8 per day and expenses. Laws of 1905, ch. 110.

First District—STEPHEN W. CLOW, r., Wolfeboro.

Second District—ARTHUR G. WHITTEMORE, r., Dover.

Third District—JOHN G. WELPLEY, d., Manchester.

Fourth District—WINDSOR H. GOODNOW, r., Keene.

Fifth District—JOHN H. BROWN, r., Concord.

---

### SECRETARY OF STATE.

Elected by the Legislature. Term, two years. Const., Part II, Art. 66. Salary, \$3,500. Laws of 1917, ch. 220.

EDWIN C. BEAN, r., Belmont.

May 1, 1915, to January, 1919.

### Deputy Secretary of State.

Appointed by the Secretary of State. Const., Part II, Art. 68. Salary, \$1,800. Laws of 1917, ch. 220.

HOBART PILLSBURY, r., Manchester.

Appointed May, 1915.

---

### STATE TREASURER.

Elected by the Legislature. Term, two years. Const., Part II, Art. 66. Salary, \$3,000. Laws of 1917, ch. 220.

JOHN WESLEY PLUMMER, r., Concord.

January, 1915, to January, 1919.

**Deputy State Treasurer.**

Appointed by the State Treasurer. Laws of 1891, ch. 6. Salary, \$1,800.  
Laws of 1917, ch. 220.

HENRY M. SHORT, r., Concord.

Appointed March 1, 1915.

**COMMISSARY-GENERAL.**

Elected by the Legislature. Term, two years. Const., II, Art. 66.

CHARLES W. HOWARD,\* r., Nashua.

January, 1917, to January, 1919.

\*Also appointed Adjutant-General by the Governor May 1, 1915. Term expires with that of Governor. Laws of 1911, ch. 1. Salary, \$2,500. Laws of 1917, ch. 220.

**BANK COMMISSION.**

Three persons appointed by the Governor and Council, not more than two of whom shall be of the same political party; the chairman to be designated in his appointment. Term, six years, after expiration of first term, and until successor is appointed. Vacancy to be filled for unexpired part of a term. Salary of chairman, \$3,000; of other members, \$2,500 each. Laws of 1915, ch. 58.

FREDERIC S. NUTTING, r., Manchester.

May 1, 1915, to May 1, 1919.

JAMES O. LYFORD, r. (Chairman), Concord.

May 19, 1915, to May 19, 1921.

GUY H. CUTTER, d., Concord.

May 1, 1915, to May 1, 1923.

**PUBLIC SERVICE COMMISSION.**

Three persons (one of whom shall be commissioned as chairman) appointed by the Governor and Council. Term, six years, and until successor is qualified. Vacancy to be filled for unexpired part of a term (which ends first Monday in June). Salary of chairman, \$3,700; of other members, \$3,500 each. Laws of 1911, ch. 164; 1913, ch. 145; 1915, ch. 99.

THOMAS W. D. WORTHEN, d., Hanover.

June, 1911, to June, 1919.

WILLIAM T. GUNNISON, r. (Chairman), Rochester.

June, 1915, to June, 1921.

JOHN W. STORRS, r., Concord.

November 29, 1918, to June, 1923.

#### Clerk.

WALTER H. TIMM, Concord.

Appointed by the Commission in 1913. Salary, \$2,700.

#### Assistant Clerk.

MARY NAWN, Concord.

Appointed by the Commission in 1918. Salary, \$1,200.

#### Assistant Engineer.

GEORGE H. SAMPSON, Nashua.

Appointed by the Commission in 1918. Salary, \$1,650.

#### Inspector.

BENJAMIN H. MOXON, Concord.

Appointed by the Commission in 1917.

### INSURANCE DEPARTMENT.

#### Commissioner.

Appointed by the Governor and Council. Term, three years and until successor is qualified. Salary, \$2,500. P. S., ch. 167; Laws of 1917, ch. 202, sect. 13.

RUFUS N. ELWELL, r. Exeter.

November 16, 1917, to January 13, 1921.

#### Examiner.

FRANK S. MERRILL, Concord.

Appointed by the Commissioner in 1917. Salary, \$900.

**Manager of Division of Investment Securities and Auditor.**

HAROLD CHENEY, Concord.

Appointed by the Commissioner in 1917. Salary, \$1,400. Laws of 1917, ch. 202, sect. 13; Council Records, Oct. 3, 1918.

**FISH AND GAME DEPARTMENT.****Commissioner.**

Appointed by the Governor and Council. Term, three years from date of commission and until successor is appointed. Salary, \$1,800. Laws of 1913, ch. 165.

GEORGE A. McINTIRE, Milford.

June 1, 1916, to June 1, 1919.

**Wardens.**

Ten fish and game wardens may be appointed by the commissioner, with the approval of the Governor and Council. Laws of 1915, ch. 133, sect. 68.

JOHN WENTWORTH (Chief Warden), Hudson.  
 GEORGE P. WELLINGTON, Jaffrey.  
 FRANK W. LOUGEE, Plymouth.  
 ELVERTON C. BERRY, Farmington.  
 WILLIAM M. HANSON, Hancock.  
 JAMES R. BLODGETT, Pittsburg.  
 FRED H. THOMPSON, Hampton.  
 VYRON D. LOWE, Randolph.  
 E. J. DEMING, Newport.

**Deputy Fish and Game Wardens.**

Appointed by the Commissioner, Laws of 1915, ch. 133, sect. 68.

W. H. LANGMAID, Haverhill.  
 G. A. MAKER, Piermont.  
 W. B. RUSSELL, Warren.  
 M. J. DIMOND, Danville.  
 F. J. WELCH, Raymond.  
 JOSEPH CROSS, Hillsborough.  
 GEORGE E. JACOBS, Concord.  
 C. C. CAFFREY, Claremont.  
 LAFAYETTE COVILL, Pittsburg.  
 G. T. DUDLEY, Tuftonboro.  
 SAMUEL J. MARSHALL, Errol.  
 JOSEPH M. WHITE, Lebanon.

STATE FLAG.





JAMES B. LIDSTONE, Bristol.  
 A. E. KELLEY, Berlin.  
 J. W. TOWLE, Chester.  
 LOUIS L. COLLINS, Laconia.  
 GEORGE H. CLARK, Laconia.  
 CHESTER ROWELL, Salem.  
 CHARLES WOODMAN, Windham.  
 TIMOTHY O'LEARY, Exeter.  
 C. H. GERRISH, Exeter.  
 RICHARD E. SHUTE, Exeter.  
 LAURENCE M. CROSBIE, Exeter.  
 WALTER B. FARMER, Hampton Falls.  
 FRED N. HEARTZ, Exeter.  
 W. P. WHITLEY, Exeter.  
 WARREN TILTON, Exeter.  
 D. S. CHASE, Exeter.  
 CLARENCE GETCHELL, Exeter.  
 GEORGE H. LYFORD, Exeter.  
 WILLIAM H. McDEVITT, Hampton Falls.  
 J. W. ROBINSON, Epping.  
 DANIEL H. McLINN, Warren.  
 DANIEL G. WENTWORTH, Laconia.  
 H. F. PIPER, Colebrook.  
 C. W. REMICK, Conway.  
 RALPH E. HALL, Manchester.  
 GEORGE H. WASHBURN, Pittsburg.  
 E. R. OLDS, Canaan.  
 W. R. EMERSON, Pittsfield.  
 FRED S. JOHNSON, Concord.  
 BERT WENTWORTH, Dover.  
 ELIJAH JACOBS, Concord.

---

## DEPARTMENT OF PUBLIC INSTRUCTION.

### Superintendent.

Appointed by the Governor and Council. Salary, not exceeding \$4,000. Laws of 1913, ch. 149. Term, 5 years. P. S. ch. 19, sect. 3.

ERNEST W. BUTTERFIELD, Concord.

September 28, 1917, to September 28, 1922.

### Deputies.

Appointed by the Superintendent. Salaries, not exceeding \$2,500 each.

GEORGE H. WHITCHER, Concord, appointed 1918.

HARRIET L. HUNTRESS, Concord, appointed 1913.

JAMES N. PRINGLE, Portsmouth, appointed 1917.

**Attendance Officer.**

JOHN BISHOP, Concord.

Appointed by the Superintendent in 1917. Salary, \$1,400.

**Child Labor Inspector.**

FREDERICK M. GUNN, Newport.

Appointed by the Superintendent in 1917. Salary, \$1,100.

---

**BOARD FOR VOCATIONAL EDUCATION.**

The Governor, Superintendent of Public Instruction (Secretary of Board) and President of the N. H. College of Agriculture, *ex officio*; and two other persons, one biennially appointed by the Governor and Council, one representing the agricultural and one the industrial interests of the state. Term, four years, after the expiration of the first term, and until successor is qualified. Vacancy to be filled for unexpired part of a term. Compensation, expenses. Laws of 1917, ch. 226.

ORTON B. BROWN, r., Berlin.

September 28, 1917, to September 1, 1919.

STANLEY H. ABBOTT, r., Wilton.

August 31, 1917, to August 31, 1921.

---

**TRUSTEES OF NORMAL SCHOOLS.**

The Governor and Superintendent of Public Instruction,\* *ex-officio*, five other persons, one annually, appointed by the Governor and Council. Term, five years. Laws of 1903, ch. 3; 1909, ch. 157.

CHARLES W. VAUGHAN, Laconia.

February 4, 1914, to February 4, 1919.

FRANCIS T. CLAYTON, Andover.

September 6, 1918, to February 4, 1920.

ARTHUR B. ROTCH, Milford.

October 3, 1918, to May 17, 1921.

---

\*Ernest W. Butterfield, Secretary of Board, Concord.

GEORGE H. WHITCHER, Concord.  
February 4, 1912, to February 4, 1922.

INEZ F. NASON, Dover.  
February 27, 1918, to February 27, 1923.

## DEPARTMENT OF AGRICULTURE.

### Commissioner.

Appointed by the Governor and Council. Term, three years, and until successor is qualified. Salary, \$2,500, and expenses. Laws of 1915, ch. 177, sect. 1.

ANDREW L. FELKER, Laconia.  
January 10, 1914, to September 1, 1919.

### Deputy Commissioner.

Appointed by the Commissioner with the approval of the Governor. Term expires with term of the Commissioner. Salary, \$1,500, and expenses. Laws of 1915, ch. 177, sect. 2 (3).

JAMES C. FARMER, Newbury.  
Appointed July 13, 1917.

### Deputy for the Suppression of Gypsy and Brown-Tail Moths.

Appointed by the Commissioner with the approval of the Governor. Laws of 1915, ch. 177, sect. 3 (5).

WALTER C. O'KANE, Durham.  
First appointment, December 4, 1911. Salary, \$1,600, and expenses.

### Advisory Board.

Appointed by the Governor and Council, ten men, one from each county, actively engaged in agriculture; not over six to be of the same political party. Term, three years (from September). Compensation, \$3 per day and expenses. Laws of 1915, ch. 177, sect. 2 (3).

Belknap County, JEREMIAH W. SANBORN, r., Gilmanton.  
Grafton County, LYNFORD E. TUTTLE, d., Grafton.  
Sullivan County, FRED A. ROGERS, r., Plainfield.  
September 1, 1915, to September 1, 1919.  
Carroll County, SIMON O. HUCKINS, r., Ossipee.  
Merrimack County, CHARLES A. PRESTON, r., Hopkinton.  
September 1, 1917, to September 1, 1920.

Stafford County, SAMUEL O. TITUS, ind., Rollinsford.  
September 1, 1915, to September 1, 1920.

Coös County, FRED H. NOYES, r., Stewartstown.  
October 3, 1918, to September 1, 1921.

Cheshire County, MERRILL MASON, d., Marlborough.

Hillsborough County, GORDON WOODBURY, d., Bedford.

Rockingham County, WESLEY ADAMS, r., Londonderry.  
September 1, 1915, to September 1, 1921.

---

### TRUSTEES OF THE NEW HAMPSHIRE COLLEGE OF AGRICULTURE AND THE MECHANIC ARTS.

The Governor, and President of the College, *ex officio*; two persons (one to be a resident of this state) elected by the Alumni; and nine others. (at least one from each councilor district, not more than five to belong to the same political party, and at least seven to be practical farmers) appointed by the Governor and Council. Term, three years. Laws of 1913, ch. 214.

RALPH D. HETZEL, (President of the College), Durham.

Elected June 23, 1917.

EDWARD H. WASON, Nashua.

Elected by the Alumni, January 16, 1906, to August 1, 1919.

HARVEY L. BOUTWELL, Malden, Mass.

Elected by the Alumni, September 1, 1911, to September 1, 1920.

JAMES A. TUFTS, r., Exeter.

January 10, 1914, to June 14, 1919.

EUGENE S. DANIELL, r., Greenland.

December 31, 1914, to October 7, 1915;

June 14, 1916, to June 14, 1919.

ROY D. HUNTER, r., Claremont.

June 14, 1916, to June 14, 1919.

ANDREW L. FELKER, d., Laconia.

July 17, 1917, to July 17, 1920.

JOHN C. HUTCHINS, d., Stratford.

October 3, 1918, to August 30, 1920.

WILLIAM T. NICHOLS, d., Manchester.

February 15, 1918, to February 15, 1921.

WILLIAM H. CALDWELL, r., Peterborough.

July 29, 1912, to July 29, 1921.

RICHARD W. SULLOWAY, d., Franklin.

May 13, 1909, to October 31, 1921.

DWIGHT HALL, r., Dover.

October 29, 1915, to October 31, 1921.

### COMMISSIONERS OF PHARMACY AND PRACTICAL CHEMISTRY.

Three persons appointed by the Governor and Council. Term, three years, and until successor is qualified. Vacancy to be filled for unexpired part of a term. Compensation, \$5 per day and expenses. P. S., ch. 135; Laws of 1909, ch. 116.

JAMES L. DOW, Lancaster.

November 24, 1916, to November 24, 1919.

DANIEL W. SULLIVAN, Jr., Concord.

November 13, 1917, to November 13, 1920.

ALBERT S. WETHERELL, Exeter.

August 17, 1915, to September 6, 1921.

### TAX COMMISSION.

Three persons (one of whom shall be of the leading minority party) appointed by the Supreme Court and commissioned by the Governor. The chairman and secretary to be designated by the Court. Term, six years, and until successor is qualified. Vacancy to be filled for unexpired part of a term, (which ends March 31). Salary of secretary, \$3,000; of other members, \$2,500. Laws of 1911, ch. 169.

JOHN T. AMEY, d., Lancaster.

May 1, 1911, to March 31, 1919.

WILLIAM B. FELLOWS, r. (Secretary), Tilton.

May 1, 1911, to March 31, 1921.

ALBERT O. BROWN, r. (Chairman), Manchester.

May 1, 1911, to March 31, 1923.

**Assistant.**

EARLE C. GORDON, Canaan.

Appointed by the Commission in 1917. Salary, \$1,300.

**STATE BOARD OF HEALTH.\***

The Governor and Attorney-General, *ex officio*; three physicians and one civil engineer appointed by the Governor and Council. Term, four years. Vacancy to be filled for unexpired part of a term. P. S., ch. 107, sect. 1.

GEORGE C. WILKINS, M. D., Manchester.

February 2, 1915, to October 22, 1919.

SIBLEY G. MORRILL, M. D., Concord.

April 12, 1918, to October 22, 1919.

ROBERT FLETCHER, C. E. (President), Hanover.

July 9, 1895, to September 3, 1921.

DENNIS E. SULLIVAN, M. D., Concord.

September 3, 1913, to September 3, 1921.

**Secretary.**

A physician appointed by the Board. P. S., ch. 107, sect. 2. Salary, \$3,000. Laws of 1917, ch. 220, sect. 4.

CHARLES DUNCAN, M. D., Concord.

Appointed September, 1918.

**Laboratory of Hygiene Staff.**

Appointed by the Board. Laws of 1901, ch. 23.

CHARLES DUNCAN (Director), Concord, appointed in 1918.

CHARLES D. HOWARD (Chemist), Concord, appointed in 1905.

HELEN G. JACOBS (Assistant Chemist), Concord, appointed in 1918.

ALOY SOONG (Bacteriologist), Concord, appointed in 1918.

JOSEPH X. DUVAL (Inspector), Concord, appointed in 1918.

**Director of Venereal Disease Control.**

Appointed by the Board.

CHARLES A. WEAVER, M. D., New Boston, appointed in 1918.

\*The State Board of Health shall constitute a Commission of Lunacy. P. S. ch. 10, sect. 32.

**FORESTRY DEPARTMENT.****Commissioners.**

Three persons, one annually, appointed by the Governor and Council. Term, three years. Laws of 1909, ch. 128.

W. ROBINSON BROWN, Berlin.

May 1, 1909, to May 1, 1919.

JASON E. TOLLES, Nashua.

December 23, 1904, to May 1, 1920.

GEORGE B. LEIGHTON, Dublin.

May 1, 1915, to May 1, 1921.

**State Forester.**

Appointed by the Forestry Commission. Salary, not exceeding \$3,000. Laws of 1917, ch. 220, sect. 6.

EDGAR C. HIRST, Concord.

**Assistant State Forester.**

ALFRED B. HASTINGS, Concord, appointed in 1917.

---

**INDEXER OF STATE RECORDS.**

Appointed by the Governor and Council, May 31, 1898. Council Records, Vol. 17, p. 162. Salary, \$1,200.

FRANK BATTLES, Concord.

---

**DENTAL BOARD.**

Three persons appointed by the Governor and Council. Term, three years. Vacancy to be filled for unexpired part of a term. Compensation, \$5 per day and expenses. P. S., ch. 134; Laws of 1913, ch. 144.

CLARENCE S. COPELAND, Rochester.

February 4, 1914, to February 4, 1920.

HARRY L. WATSON (Secretary), Manchester.

November 13, 1914, to November 13, 1920.

GEORGE A. BOWERS (President), Nashua.

June 16, 1897, to May 5, 1921.

**BALLOT LAW COMMISSION.**

The Attorney-General, *ex officio*; two other persons (from two political parties) appointed by the Governor and Council on or before the first day of September preceding a biennial election. Laws of 1897, ch. 78, sect. 9.

CHARLES C. ROGERS, d., Tilton.

August 3, 1906, to August 31, 1920.

FRANK J. SULLOWAY, r., Concord.

August 30, 1914, to August 31, 1920.

**BUREAU OF LABOR.****Commissioner.**

Appointed by the Governor and Council. Term, three years and until successor is qualified. Salary, \$2,500. Laws of 1911, ch. 198; 1917, ch. 183, sect. 12.

JOHN S. B. DAVIE, r., Concord.

June 8, 1911, to June 8, 1920.

**Factory Inspectors.**

Two persons appointed by the Commissioner with the approval of the Governor and Council. Laws of 1917, ch. 183, sect. 12.

ROBERT R. STANLEY, r., Plymouth.

Appointed July 1, 1917. Salary, \$2,200.

HERBERT O. PRIME, r., Portsmouth.

Appointed September 1, 1918. Salary, \$1,800.

**BOARD OF CONCILIATION AND ARBITRATION.**

Three persons, one annually, appointed by the Governor and Council. Term, three years (from July 1). Compensation, \$8 per day and expenses. Laws of 1913, ch. 186.

MICHAEL F. CONNOLLY, d., Manchester.

July 1, 1916, to July 1, 1919.

GEORGE A. TENNEY, r., Claremont.

October 10, 1913, to July 1, 1920.

JOHN H. NEAL, r. (Chairman), Portsmouth.

October 10, 1913, to July 1, 1921.

---

**DEPARTMENT OF CHARITIES AND CORRECTION.**

**State Board.**

Secretary of the State Board of Health, *ex officio*; five other persons, one annually, appointed by the Governor and Council. Term, five years. Laws of 1897, ch. 91; 1895, ch. 116, sect. 4.

MARY I. WOOD, Portsmouth.

May 17, 1911, to August 29, 1919.

HERBERT E. KENDALL, Nashua.

July 9, 1915, to July 9, 1920.

CHARLES P. BANCROFT, Concord.

July 1, 1917, to July 9, 1921.

KATE HOWARD BROWN, Whitefield.

October 15, 1907, to July 2, 1922.

JOHN J. BROPHY, Concord.

July 9, 1918, to July 9, 1923.

**Secretary.**

Appointed by the Board. Salary, \$2,000. Laws of 1917, ch. 220.

WILLIAM J. AHERN, Concord.

Appointed June, 1901.

**Agent for the Blind.**

HENRY J. VAN VLIET, Manchester.

Appointed by the Board in 1913. Salary, \$1,000.

**Agent for Child Welfare Work.**

ELIZABETH G. LINCOLN, Concord.

Appointed by the Board in 1918. Salary, \$1,200.

**BOARD OF REGISTRATION IN MEDICINE.**

Five persons, one annually, appointed by the Governor and Council. Term, five years, after expiration of first term and until successor is qualified. Vacancy to be filled for unexpired part of a term (which ends April 21). Laws of 1915, ch. 167.

FRED E. CLOW, Wolfeboro.

May 31, 1918, to April 21, 1919.

HOWARD N. KINGSFORD, Hanover.

May 19, 1915, to April 21, 1920.

HENRY M. WIGGIN, Whitefield.

May 19, 1915, to April 21, 1921.

CHARLES W. ADAMS, Franklin.

May 19, 1915, to April 21, 1922.

CHARLES DUNCAN (Secretary), Concord.

October 31, 1918, to April 21, 1923.

---

**MEDICAL REFEREES.**

Appointed by the Governor and Council. Term, five years from date of appointment. Laws of 1903, ch. 134; 1911, ch. 181.

**Rockingham County (2).**

GEORGE E. PENDER, Portsmouth.

December 29, 1916, to December 29, 1921.

FREEMAN A. TOWER, Derry.

June 14, 1918, to June 14, 1923.

**Strafford County (1).**

FORREST L. KEAY, Rochester.

September 6, 1918, to September 6, 1923.

**Belknap County (1).**

EDWIN P. HODGDON, Laconia.  
May 29, 1913, to May 29, 1923.

**Carroll County (1).**

ERVIN W. HODSDON, Ossipee.  
May 29, 1918, to May 29, 1923.

**Merrimack County (1).**

LOREN A. SANDERS, Concord.  
May 31, 1918, to May 31, 1923.

**Hillsborough County (3).**

CHARLES H. CUTLER, Peterborough.  
September 17, 1917, to September 17, 1922.

WALTER A. BARTLETT, Manchester.  
May 29, 1918, to May 29, 1923.

WILLIAM EDWARD REED, Nashua.  
May 29, 1918, to May 29, 1923.

**Cheshire County (1).**

OSMON H. HUBBARD, Gilsum.  
December 31, 1918, to December 31, 1923.

**Grafton County (3).**

FREDERICK VONTOBEL, Lebanon.  
May 31, 1918, to May 31, 1923.

WILLIAM E. LAWRENCE, Haverhill.  
June 5, 1918, to June 5, 1923.

JOHN WHEELER, Plymouth.  
June 19, 1918, to June 19, 1923.

**Coos County (3).**

WALTER F. NOYES, Colebrook.  
October 4, 1917, to October 4, 1922.

## NEW HAMPSHIRE MANUAL.

HOMER H. MARKS, Berlin.

May 29, 1918, to May 29, 1923.

WILLIAM H. LEITH, Lancaster.

June 14, 1918, to June 14, 1923.

---

EMBALMING EXAMINERS.

The Secretary of the State Board of Health,\* *ex officio*; three other persons appointed by the Governor and Council, one of whom shall be a member of Board of Health, and the other two, practical undertakers. Term three years and until successor is qualified. Vacancy to be filled for unexpired part of a term. Compensation, \$5 per day and expenses. Laws of 1917, ch. 118.

CARLOS H. FOSTER, Concord.

May 18, 1917, to May 18, 1920.

BENJAMIN C. LAMBERT, Manchester.

May 18, 1917, to May 18, 1920.

GEORGE C. WILKINS, Manchester.

May 18, 1917, to May 18, 1920.

---

VETERINARY EXAMINERS.

Three persons appointed by the Governor. Term, three years and until successor is qualified. Laws of 1901, ch. 59.

GEORGE D. DARRAH, Manchester.

January 30, 1917, to March 28, 1919.

GUY E. CHESLEY, (President), Rochester.

April 5, 1904, to March 28, 1920.

HAROLD LEWIS, Nashua.

May 19, 1915, to March 28, 1921.

---

\*He shall act as secretary of board of embalmers and be entitled to same salary as other members of board and \$5 additional per day when actually employed in performance of duties.

**HIGHWAY COMMISSIONER.**

Appointed by the Governor and Council. Term, five years from date of appointment and until successor is qualified. Salary, not exceeding \$4,500. Laws of 1915, ch. 103.

FREDERIC E. EVERETT, Concord.

September 1, 1915, to September 1, 1920.

Salary \$4,000.

---

**BOARD OF REGISTRATION IN OPTOMETRY.**

Three optometrists, one physician and one oculist, one annually, appointed by the Governor and Council. Term, five years and until successor is qualified. Compensation, \$5 per day and expenses. Laws of 1911, ch. 167.

JAMES S. SHAW, Franklin.

May 17, 1914, to May 17, 1919.

CHARLES H. BABBITT, Nashua.

October 4, 1917, to May 17, 1920.

GEORGE H. BROWN (President) Manchester.

May 17, 1911, to May 17, 1921.

EVARISTE C. TREMBLAY, M. D., Manchester.

May 17, 1911, to May 17, 1922.

C. HOWARD EDMONDS, Claremont.

May 17, 1918, to May 17, 1923.

---

**TRUSTEES OF STATE LIBRARY.**

Three persons, one biennially appointed by the Governor and Council, not more than two of whom shall be of the same political party. Term, six years, after expiration of first term, and until successor is qualified. Compensation, expenses. Vacancy to be filled for unexpired part of a term. Laws of 1917, ch. 59.

GEORGE W. STONE, d., Andover.

February 7, 1914, to December 8, 1919.

CHARLES G. JENNESS, r., Rochester.

January 7, 1915, to November 10, 1920.

WILLIAM D. CHANDLER, r., Concord.

October 31, 1918, to October 31, 1922.

**State Librarian.**

Appointed by the Trustees of State Library. Term, three years and until successor is qualified. Salary, \$2,500. Laws of 1917, ch. 59.

ARTHUR H. CHASE, Concord.

January 1, 1895, to April, 1920.

---

**PUBLIC LIBRARY COMMISSION.**

State Librarian, *ex officio*; four other persons, one annually, appointed by the Governor and Council. Two members shall be from each of the two leading political parties. Women may be appointed. Term, four years after expiration of first term, and until successor is qualified. Vacancy to be filled for unexpired part of a term. Compensation, expenses. Laws of 1917, ch. 59.

JAMES F. BRENNAN, d., Peterborough.

April 27, 1917, to April 27, 1919.

F. MABEL WINCHELL, r., Manchester.

April 27, 1917, to April 27, 1920.

ALBERTUS T. DUDLEY, r., Exeter.

April 27, 1917, to April 27, 1921.

OLIN S. DAVIS, d., Laconia

April 27, 1917, to April 27, 1922.

---

**MANAGERS OF THE SOLDIERS' HOME.**

The Governor (Chairman) and Department Commander Grand Army of the Republic, *ex officio*; five other persons, one annually, appointed by the Governor and Council. Term, five years and until successor is qualified. P. S., ch. 13.

WILLIAM A. BECKFORD, Bristol.

September 29, 1911, to August 30, 1919.

MORTIER L. MORRISON, Peterborough.

September 9, 1900, to September 9, 1920.

ALBERT T. BARR, Manchester.

July 16, 1907, to October 13, 1921.

CHARLES W. STEVENS, Nashua.

September 13, 1889, to October 7, 1922.

MESHECH H. BELL, Portsmouth.

June 5, 1913, to September 6, 1923.

## DEPARTMENT OF INSTITUTIONS.

### TRUSTEES OF STATE INSTITUTIONS.

The Governor, *ex officio*; five other persons, one annually, appointed by the Governor and Council. Term, five years, after expiration of first term and until successor is qualified. Vacancy to be filled for unexpired part of a term. Compensation, \$8 per day and expenses. Laws of 1917, ch. 112; ch. 206.

MARCEL THERIAULT, r., Nashua.

May 3, 1917, to May 3, 1919.

EDGAR J. KNOWLTON, d., Manchester.

May 3, 1917, to May 3, 1920.

HENRY W. BOUTWELL, r., Manchester.

May 3, 1917, to May 3, 1921.

BENJAMIN W. COUCH (Chairman), r., Concord.

May 3, 1917, to May 3, 1922.

JOHN G. M. GLESSNER (Secretary), r., Bethlehem.

May 3, 1917, to May 3, 1923.

#### Purchasing Agent.

WILLIAM A. STONE, Concord.

Appointed by the Trustees in 1917. Salary, \$3,000.

#### Assistant Purchasing Agent.

CHARLES T. STANIELS, Concord.

Appointed by the Trustees in 1917. Salary, \$1,500.

### SCHOOL FOR FEEBLE-MINDED CHILDREN.

BENJAMIN W. BAKER (Superintendent), Laconia.

Appointed by the Trustees in 1910. Term not limited. Salary, \$2,000.

**INDUSTRIAL SCHOOL.**

VERNON E. BACKUS (Superintendent), Manchester.

Appointed by the Trustees in 1917. Term, not limited. Salary, \$1,800.

**STATE HOSPITAL.**

CHARLES H. DOLLOFF (Superintendent), Concord.

Appointed by the Trustees in 1917. Term, not limited. Salary, \$3,500.

**STATE PRISON.****Warden.**

Appointed by the Trustees. Term, one year. Salary, \$2,500.

EDWARD M. COGSWELL, Concord.

October 1, 1918, to November 30, 1919.

**Deputy Warden.**

FRANK A. BAILEY, Laconia.

Appointed by the Warden in 1906. Salary, \$1,840. Term, not limited.

**Chaplain and Parole Officer.**

Appointed by the Trustees in 1911. Term, one year. Salary, \$1,200.

Rev. WHITMAN S. BASSETT, Boscawen.

1911, to November 30, 1919.

**Physician.**

Appointed by the Trustees. Term, one year. Salary, \$500.

RUSSELL WILKINS,\* Concord.

1915, to November 30, 1919.

**Acting Physician.**

E. J. DELANEY, Concord.

**STATE SANATORIUM.**

JOHN M. WISE (Superintendent), Glenduff (Warren).

Appointed by the Trustees in 1912. Term, not limited. Salary, \$2,000.

---

\*Absent on leave.

**SUPERINTENDENT OF STATE HOUSE.**

Appointed by the Governor and Council. Term, two years and until successor is appointed. Vacancy to be filled for unexpired term. Laws of 1917, ch. 47. Salary, \$2,000.

FRANK L. HAYES, Dover.

September 1, 1915, to September 1, 1919.

---

**COMMISSIONER OF MOTOR VEHICLES.**

Appointed by the Governor and Council. Term, five years and until successor is qualified. Salary, \$2,000. Laws of 1915, ch. 154.

OLIN H. CHASE, Newport.

September 12, 1916, to May 1, 1920.

---

**DEPARTMENT OF WEIGHTS AND MEASURES.****Commissioner.**

Appointed by the Governor and Council. Term, five years. Salary, \$2,500. Laws of 1917, ch. 190.

HAROLD A. WEBSTER, r., Holderness.

May 3, 1917, to May 3, 1922.

**Inspectors.**

Three persons appointed by the Commissioner with the advice of the Governor and Council. Term, not limited. Salary, \$1,400.

EDWIN H. THOMAS, Farmington, appointed in 1917.

HENRY S. PEABODY, Littleton, appointed in 1917.

LUCIEN J. MARTIN, Manchester, appointed in 1917.

---

**COMMISSIONERS OF PILOTAGE OF THE HARBOR AND RIVER OF PISCATAQUA.**

Three persons may be appointed by the Governor and Council. Term, not limited. P. S., ch. 120.

CHARLES W. GRAY, Portsmouth.

Appointed March 19, 1895.

HERBERT O. PRIME, Portsmouth.

Appointed December 4, 1906.

## NEW HAMPSHIRE MANUAL.

ALBERT H. ADAMS, Portsmouth.

Appointed April 3, 1917.

---

**PISCATAQUA DAM COMMISSION.**

Appointed by the Governor and Council. Laws of 1909, ch. 189.

HENRY W. ANDERSON, Exeter.

Appointed April 9, 1909.

OLIVER L. FRISBEE, Portsmouth.

Appointed April 28, 1909.

CHARLES W. GRAY, Portsmouth.

Appointed March 2, 1910.

---

**COMMISSIONERS FOR THE PROMOTION OF UNIFORMITY  
OF LEGISLATION IN THE UNITED STATES.**

Three persons, appointed by the Governor. Term, not limited. Laws of 1893, ch. 84.

IRA A. CHASE, Bristol.

Appointed January 17, 1905.

JOSEPH MADDEN, Keene.

Appointed December 14, 1911.

ROBERT L. MANNING, Manchester.

Appointed November 29, 1912.

---

**DEPARTMENT TO ENFORCE PROHIBITION.****Commissioner of Law Enforcement.**

Appointed by the Governor. Term, not limited. Laws of 1917, ch. 147, sect. 50. Salary, \$2,500.

JONATHAN S. LEWIS, r., Amherst.

Term began May 1, 1918.

**State Liquor Agent.**

One or more persons may be appointed by the Governor and Council. Term, during pleasure of Governor and Council until another is appointed. Laws of 1917, ch. 147. Salary, \$2,200.

EDMOND BOISVERT, Manchester.

Term began May 1, 1918.

**POLICE COMMISSIONS.**

Three persons appointed by the Governor and Council. Term, three years (from September 1), and until successor is qualified. Not more than two shall be of the same political party. Laws of 1913, ch. 148.

**Berlin.**

ELMER N. WHITCOMB, r., September 1, 1916, to September 1, 1919.  
RICHARD ROYSTON, d., September 1, 1917, to September 1, 1920.  
THOMAS H. SAMSON, r., September 1, 1915, to September 1, 1921.

**Dover.**

D'ORVILLE L. PINKHAM, r., August 30, 1915, to September 1, 1919.  
WALTER DELANEY, d., August 30, 1915, to September 1, 1920.  
ALBERT H. WINN, r., June 1, 1917, to September 1, 1921.

**Exeter.**

SAMUEL K. BELL, r., December 1, 1916, to September 1, 1919.  
JOHN H. ELKINS, d., December 1, 1916, to September 1, 1920.  
ARTHUR O. FULLER, r., September 10, 1915, to September 1, 1921.

**Laconia.**

ELMER S. TILTON, r., September 1, 1916, to September 1, 1919.  
JOHN M. GUAY, d., September 1, 1913, to September 1, 1920.  
RUFUS P. DOW, r., October 3, 1918, to September 1, 1921.

**Manchester.**

THOMAS B. DONNELLY, r., May 26, 1916, to September 1, 1919.  
FRANK W. SARGEANT, d., September 1, 1913, to September 1, 1920.  
LOUIS A. DOZOIS, r., October 3, 1918, to September 1, 1921.

**Nashua.**

HERBERT L. FLATHER, r., September 1, 1916, to September 1, 1919.  
ROSCOE F. PROCTOR, d., September 1, 1913, to September 1, 1920.  
BURLEIGH L. FLETCHER, r., September 6, 1918, to September 1, 1921.

**Portsmouth.**

ARTHUR F. HOWARD, r., October 31, 1918, to September 1, 1919.  
MICHAEL J. GRIFFIN, d., September 1, 1913, to September 1, 1920.  
GEORGE B. WALLACE, r., September 10, 1915, to September 1, 1921.

**Somersworth.**

J. GODFREY HAMMOND, r., September 1, 1916, to September 1, 1919.  
PATRICK C. MURNANE, d., September 1, 1917, to September 1, 1920.  
FORTUNAT J. GAGNON, r., May 26, 1916, to September 1, 1921.

## JUDICIARY DEPARTMENT.

### Supreme Court.

Appointed by the Governor and Council. Term, until seventy years of age. Const., Part II, Arts. 45 and 77. Salary, \$5,000 each. Laws of 1917, ch. 212.

Name.	Residence.	Date of appointment.	Limitation by age.
<b>Chief Justice:</b>			
Frank N. Parsons....	Franklin .....	July 1, 1902	Sept. 3, 1924
<b>Associate Justices:</b>			
Reuben E. Walker....	Concord .....	Mar. 28, 1901	Feb. 15, 1921
John E. Young.....	Exeter .....	Jan. 4, 1904	Jan. 26, 1925
Robert J. Peaslee....	Manchester .....	Dec. 28, 1907	Sept. 23, 1934
William A. Plummer..	Laconia .....	Nov. 25, 1913	Dec. 2, 1935

### Superior Court.

Appointed by the Governor and Council. Term, until seventy years of age. Const., Part II, Arts. 45 and 77. Salary, \$5,000 each. Laws of 1917, ch. 212.

Name.	Residence.	Date of appointment.	Limitation by age.
<b>Chief Justice:</b>			
John Kivel .....	Dover .....	Oct. 4, 1917	Apr. 29, 1925
<b>Associate Justices:</b>			
Oliver W. Branch....	Manchester .....	Nov. 7, 1913	Oct. 4, 1949
William H. Sawyer...	Concord .....	Dec. 12, 1913	Aug. 18, 1937
John E. Allen.....	Keene .....	Feb. 13, 1917	June 26, 1943
Thomas L. Marble....	Gorham .....	Oct. 4, 1917	Dec. 24, 1946

**Judges of Probate.**

Appointed by the Governor and Council. Term, until seventy years of age.  
Const., Part II, Arts. 45 and 77.

County.	Name.	Residence.	Date of appointment.	Limitation by age.	Salary.
Rockingham .	Louis G. Hoyt.....	Kingston ....	Sept. 2, 1902	Feb. 23, 1926	\$1,200
Strafford ....	Chris. H. Wells.....	Somersworth .	Mar. 15, 1898	July 6, 1923	800
Belknap ....	Frank P. Tilton....	Laconia ....	Aug. 17, 1912	Mar. 4, 1950	600
Carroll .....	Sewall W. Abbott...	Wolfeboro ...	Dec. 27, 1889	April 11, 1929	700
Merrimack ..	Chas. R. Corning...	Concord ....	June 19, 1899	Dec. 20, 1925	1,200
Hillsborough .	Geo. A. Wagner.....	Manchester.	Jan. 7, 1912	May 28, 1943	2,000
Cheshire ....	Robert A. Ray.....	Keene .....	Feb. 6, 1906	April 7, 1921	900
Sullivan ....	Henry S. Richardson	Claremont ...	June 29, 1917	Sept. 19, 1943	600
Grafton .....	Harry Bingham ....	Littleton ....	Nov. 25, 1913	Mar. 14, 1934	1,000
Coös .....	Alfred R. Evans....	Gorham ....	Jan. 1, 1895	Mar. 21, 1919	900

**Attorney-General.**

Appointed by the Governor and Council. Term, five years. Const., Part II, Art. 45; P. S., ch. 17. Salary, \$3,000. Laws of 1911, ch. 190, sect. 8.

OSCAR L. YOUNG, Laconia.

April 16, 1918, to April 16, 1923

**Assistant Attorney-General.**

Appointed by the Governor and Council. Term, five years and until successor is qualified. Salary, \$3,000. Laws of 1915, ch. 116, sect. 1.

JOSEPH S. MATTHEWS, Concord.

April 21, 1915, to April 21, 1920.

**State Reporter.**

Appointed by the Supreme Court. Term, not limited. Salary, \$1,800. P. S., ch. 214; Laws of 1903, ch. 7.

CRAWFORD D. HENING, Lancaster.

Appointed 1916.

**Clerk of Supreme Court.**

Appointed by the Supreme Court. Term, not limited. Laws of 1901, ch. 78, sect. 10.

ARTHUR H. CHASE, Concord.

Appointed in 1914.

**Clerks of Superior Courts.**

Appointed by the Superior Court. Term, not limited. Laws of 1901, ch. 78, sect. 9.

Rockingham County—CHARLES H. KNIGHT, Exeter.  
 Strafford County—WILLIAM H. ROBERTS, Dover.  
 Belknap County—EDWIN P. THOMPSON, Laconia.  
 Carroll County—ARTHUR E. KENISON, Ossipee.  
 Merrimack County—GEORGE M. FLETCHER, Concord.  
 Hillsborough County—THOMAS D. LUCE, Nashua.  
 Cheshire County—LEWIS W. HOLMES, Keene.  
 Sullivan County—JOHN McCRILLIS, Newport.  
 Grafton County—DEXTER D. DOW, Woodsville.  
 Coös County—FRED C. CLEAVELAND, Lancaster.

---

**SUPREME COURT.****Law Terms.**

At Concord on the first Tuesday in each month, except July and August.  
 Laws of 1901, ch. 78.

## SUPERIOR COURT.

## Trial Terms.

Laws of 1915, ch. 158.

County.	Place.	Time.
Rockingham .....	Exeter .....	2d Tues., Jan. 3d Tues., May.
	Portsmouth .....	3d Tues., Oct.
Strafford .....	Dover .....	1st Tues., Feb., Sept.
Belknap .....	Laconia .....	3d Tues., March, Oct.
Carroll .....	Ossipee .....	4th Tues., May. 1st Tues., Dec.
Merrimack .....	Concord .....	1st Tues., April, Oct.
Hillsborough .....	Manchester .....	1st Tues., Jan., May.
	Nashua .....	3d Tues., Sept.
Cheshire .....	Keene .....	2d Tues., April, Oct.
Sullivan .....	Newport .....	2d Tues., May, Nov.
Grafton .....	Lebanon .....	1st Tues., Jan.
	Plymouth .....	2d Tues., May.
	Woodsville, in the town of Haverhill .....	2d Tues., Sept.
Coös .....	Lancaster .....	1st Tues., April.
	Colebrook .....	1st Tues., Sept.
	Berlin .....	1st Tues., Dec.

## TERMS OF PROBATE COURTS.

County.	Place.	Time.
Rockingham .	Portsmouth . . . .	1st Tues., Jan., March, May, July, Sept., Nov.
	Exeter . . . . .	2d and 4th Tues. each month, except Aug.
	Derry . . . . .	1st Tues., Feb., June, Oct., Dec. Laws of 1915, ch. 21.
Strafford . . . .	Dover . . . . .	1st Tues., every month.
	Rochester . . . . .	3d Tues., Jan., March, June, Oct.
	Somersworth . . .	3d Tues., Feb., May, July, Sept., Nov.
	Farmington . . . .	3d Tues., Apr., Aug., Dec. P. S., ch. 184.
Belknap . . . . .	Laconia . . . . .	2d Tues. every month. Laws, 1917, ch. 33.
Carroll . . . . .	North Conway . .	1st Tues., Jan., May, Sept.
	West Ossipee . . .	1st Tues., Feb., June, Oct.
	Ossipee Cor. . . . .	1st Tues., March, July, Nov.
	Sanbornville . . .	1st Tues., Apr., Aug., Dec. Laws of 1913, ch. 184.
Merrimack . . .	Concord . . . . .	2d and 4th Tuesdays every month, ex- cept August. Laws of 1911, ch. 122.
Hillsborough .	Manchester . . . .	3d Tues., every month.
	Nashua . . . . .	4th Tues., Feb., Apr., June, Aug., Oct., Dec.
	Hillsboro' Bridge.	On the Fri. next following the 4th Tues. of Jan., July.
	Peterborough . . .	On the Fri. next following the 4th Tues. of Feb., May, Nov.
	Milford . . . . .	On the Fri. next following the 4th Tues. of March, Sept.
	Greenville . . . . .	On the Fri. next following the 4th Tues. of April, Oct.
	Amherst . . . . .	On the Fri. next following the 4th Tues. of June, Dec.
Francestown . . .	On the Fri. next following the 4th Tues. of Aug. Laws of 1895, ch. 21.	
Cheshire . . . .	Keene . . . . .	1st and 3d Fridays every month, except July and Aug.; 1st Fri. July and 3d Fri. Aug. P. S., ch. 184.
Sullivan . . . .	Claremont . . . . .	Last Wed., Jan., Mar., May, July, Sept., Nov.
	Newport . . . . .	Last Wed., Feb., April, June, Aug., Oct., Dec. P. S., ch. 184.
Grafton . . . . .	Lebanon . . . . .	3d Tues., Jan., April, July, Oct.
	Plymouth . . . . .	2d Tues., Feb., May, Nov.; 4th Tues. July.
	Woodsville . . . . .	3d Tues., March, June, Sept., Dec.
	Littleton . . . . .	1st Tues., May, Nov.
	Canaan . . . . .	1st Tues., June. Laws of 1915, ch. 88.
Coös . . . . .	Lancaster . . . . .	1st Tues., Jan., March, May, July, Nov.
	Berlin . . . . .	3d Tues., Jan., June.
	Colebrook . . . . .	4th Tues., Jan., Aug.
	Gorham . . . . .	1st Tues., April, Oct. P. S., ch. 184.

## JUSTICES AND SPECIAL JUSTICES OF MUNICIPAL COURTS.

Appointed by the Governor and Council. Term, until seventy years of age. Const., Part II, Arts. 45 and 77; Laws of 1915, ch. 30. Salaries, Laws of 1915, ch. 30, sect. 1; 1915, ch. 60.

Town or City.	Name.	Date of appointment.	Limitation by age.
Allenstown . . . . .	Burt L. Millen . . . . . J.	Apr. 13, 1915	July 13, 1935
	Eugene N. Fontaine . . . . . S.J.	Apr. 13, 1915	Jan. 7, 1958
Alton . . . . .	Frank M. Ayer . . . . . J.	Mar. 30, 1915	Aug. 25, 1943
Ashland . . . . .	Asa Warren Drew . . . . . J.	May 26, 1916	Nov. 2, 1922
Berlin . . . . .	J. Howard Wight . . . . . J.	Mar. 10, 1915	Mar. 11, 1936
	Matthew J. Ryan . . . . . S.J.	Apr. 6, 1915	Sept. 24, 1952
Boscawen . . . . .	Willis G. Buxton . . . . . J.	Mar. 30, 1915	Aug. 22, 1926
	Edward Webster . . . . . S.J.	Mar. 30, 1915	Oct. 18, 1930
Bristol . . . . .	Charles W. Fling . . . . . J.	Mar. 23, 1915	Aug. 27, 1926
	Ira A. Chase . . . . . S.J.	Mar. 23, 1915	Mar. 25, 1924
Campton . . . . .	George E. Little . . . . . J.	Apr. 13, 1915	Sept. 25, 1958
Canaan . . . . .	Edward A. Barney . . . . . J.	Mar. 30, 1915	July 22, 1951
Charlestown . . . . .	Frank W. Hamlin . . . . . J.	Mar. 30, 1915	June 14, 1933
	Charles S. Hutchins . . . . . S.J.	May 14, 1915	Sept. 8, 1940
Claremont . . . . .	William E. Kinney . . . . . J.	Mar. 10, 1915	Apr. 3, 1945
	Ira G. Colby . . . . . S.J.	Mar. 10, 1915	Jan. 11, 1942
Concord . . . . .	William L. Stevens . . . . . S.J.	July 5, 1918	Apr. 5, 1950
Conway . . . . .	James L. Gibson . . . . . J.	Mar. 10, 1915	Dec. 2, 1925
	Holmes B. Fifield . . . . . S.J.	Mar. 10, 1915	Dec. 22, 1925
Derry . . . . .	Herbert L. Grinnell, Jr. . . . . J.	Mar. 10, 1915	Jan. 29, 1951
	Edwin B. Weston . . . . . S.J.	Mar. 10, 1915	Mar. 15, 1941
Dover . . . . .	William F. Nason . . . . . J.	Mar. 10, 1915	Nov. 22, 1927
	Albert P. Sherry . . . . . S.J.	Dec. 29, 1916	Feb. 28, 1949
Exeter . . . . .	Henry A. Shute . . . . . J.	Mar. 10, 1915	Nov. 17, 1926
	Frank A. Batchelder . . . . . S.J.	Mar. 31, 1916	Sept. 12, 1947
Farmington . . . . .	Arthur H. Wiggin . . . . . J.	Mar. 10, 1915	Nov. 30, 1935
Franklin . . . . .	Omar A. Towne . . . . . J.	Mar. 10, 1915	Feb. 2, 1921
Goffstown . . . . .	Alfred W. Poore . . . . . J.	Mar. 10, 1915	Dec. 15, 1950
Gorham . . . . .	Harry G. Noyes . . . . . J.	Mar. 10, 1915	June 15, 1944
	Elisha H. Cady . . . . . S.J.	Mar. 10, 1915	Aug. 30, 1935

**JUSTICES AND SPECIAL JUSTICES OF MUNICIPAL COURTS.—Continued.**

Town or City.	Name.	Date of appointment.	Limitation by age.
Hampton . . . . .	Howell M. Lamprey. . . . . J.	Feb. 27, 1918	Oct. 9, 1931
	Charles Francis Adams, S.J.	May 28, 1915	July 10, 1936
Hanover . . . . .	Harry E. Burton. . . . . J.	Mar. 10, 1915	May 29, 1938
	William R. Gray. . . . . S.J.	Mar. 10, 1915	Sept. 27, 1949
Haverhill . . . . .	Dexter D. Dow. . . . . J.	Mar. 10, 1915	Jan. 20, 1933
	Russell T. Bartlett. . . . . S.J.	Mar. 10, 1915	May 8, 1937
Hillsborough . . . . .	Samuel W. Holman. . . . . J.	Mar. 10, 1915	June 5, 1925
Jaffrey . . . . .	Charles L. Rich. . . . . J.	May 28, 1915	Mar. 9, 1923
Jefferson . . . . .	Stephen A. Burbank. . . . . J.	Aug. 31, 1917	July 1, 1928
	Loren Ricker. . . . . S.J.	Aug. 31, 1917	Apr. 27, 1922
Keene . . . . .	Charles A. Madden. . . . . J.	Apr. 25, 1918	Feb. 4, 1951
Laconia . . . . .	Frederick W. Fowler. . . . . J.	Apr. 26, 1918	Oct. 10, 1929
	Theo Stephen Jewett. . . . . S.J.	May 17, 1918	Dec. 24, 1961
Lancaster . . . . .	Fred C. Cleaveland. . . . . J.	Mar. 10, 1915	Oct. 24, 1942
Lebanon . . . . .	Fred A. Jones. . . . . J.	Mar. 10, 1915	Apr. 9, 1954
	Rowland B. Jacobs. . . . . S.J.	Mar. 10, 1915	Oct. 11, 1939
Lincoln . . . . .	Willard C. Fogg. . . . . J.	Jan. 28, 1916	Mar. 4, 1936
	Levi G. Burnell. . . . . S.J.	Jan. 28, 1916	Apr. 29, 1925
Lisbon . . . . .	George W. Pike. . . . . J.	Apr. 28, 1916	Aug. 19, 1952
	Fred E. Thorpe. . . . . S.J.	Dec. 1, 1916	Apr. 5, 1922
Littleton . . . . .	Harry L. Heald. . . . . J.	Mar. 10, 1915	Aug. 2, 1938
	Orrin W. Hunkins. . . . . S.J.	Mar. 10, 1915	Oct. 3, 1929
Manchester . . . . .	Charles A. Perkins. . . . . J.	Mar. 10, 1915	Apr. 24, 1942
	Arthur S. Healy. . . . . S.J.	Mar. 10, 1915	Sept. 1, 1952
Meredith . . . . .	Bradbury R. Dearborn. . . . . J.	Mar. 23, 1915	Apr. 2, 1925
	Daniel E. Eaton. . . . . S.J.	Mar. 23, 1915	June 18, 1929
Milford . . . . .	Benjamin F. Prescott. . . . . J.	Mar. 10, 1915	June 16, 1949
	George A. Worcester. . . . . S.J.	Mar. 10, 1915	June 5, 1922
Nashua . . . . .	Frank B. Clancy. . . . . J.	Feb. 25, 1916	June 20, 1948
Newmarket . . . . .	John F. Brown. . . . . J.	May 14, 1915	Sept. 4, 1961
Newport . . . . .	Bernard W. Carey. . . . . J.	Mar. 10, 1915	Mar. 13, 1956
	William H. Nourse. . . . . S.J.	Nov. 23, 1916	Apr. 20, 1937
Northumberland . . . . .	Arthur C. Aldrich. . . . . J.	Mar. 10, 1915	Mar. 19, 1958
	Stetson W. Cushing. . . . . S.J.	Mar. 10, 1915	Aug. 24, 1936
Ossipee . . . . .	Charles S. Miles. . . . . J.	Mar. 23, 1915	Dec. 12, 1922
	Charles E. Smart. . . . . S.J.	Mar. 23, 1915	Aug. 17, 1950

**JUSTICES AND SPECIAL JUSTICES OF MUNICIPAL COURTS.—Concluded.**

Town or City.	Name.	Date of appointment.	Limitation by age.
Pembroke .....	Almon F. Burbank.....J.	Mar. 10, 1915	Oct. 17, 1927
	Henry P. Cofran.....S.J.	Mar. 10, 1915	July 6, 1941
Peterborough ...	James B. Sweeney.....J.	Mar. 10, 1915	Feb. 4, 1957
	Eben W. Jones.....S.J.	May 26, 1916	July 21, 1924
Pittsfield .....	George H. Colbath.....S.J.	Mar. 30, 1915	May 9, 1935
Plaistow .....	John H. Noyes.....J.	Aug. 30, 1915	Nov. 19, 1924
	Joseph S. Hills.....S.J.	Sept. 17, 1915	Feb. 16, 1938
Plymouth .....	William A. Kimball.....J.	June 14, 1918	July 14, 1946
Portsmouth .....	Ernest L. Guptill.....J.	May 28, 1915	Mar. 9, 1936
	Edward H. Adams.....S.J.	May 28, 1915	Nov. 25, 1935
Rindge .....	.....	.....	.....
Rochester .....	Samuel D. Felker.....J.	July 21, 1915	Apr. 16, 1929
Rumney .....	Edward A. Elliott.....J.	May 26, 1916	June 24, 1935
	George P. Loveland....S.J.	June 20, 1916	Mar. 29, 1936
Salem .....	Lester Wallace Hall.....J.	Mar. 16, 1915	Sept. 7, 1944
	Chester T. Woodbury...S.J.	Mar. 16, 1915	Jan. 6, 1955
Shelburne .....	James Simpson.....J.	Apr. 12, 1918	Mar. 2, 1928
Somersworth ...	Sidney F. Stevens.....J.	Mar. 10, 1915	Jan. 26, 1948
Stratford .....	.....	.....	.....
Troy .....	Harry S. Platts.....J.	Apr. 13, 1915	Sept. 17, 1946
Walpole .....	Ira W. Ramsey.....J.	Nov. 26, 1915	May 22, 1922
	Maurice E. Costin.....S.J.	Nov. 26, 1915	Jan. 29, 1958
Whitefield .....	Edgar M. Bowker.....J.	Mar. 23, 1915	Apr. 18, 1946
	Frank B. Lewis.....S.J.	Mar. 23, 1915	Aug. 30, 1931
Wilton .....	Harold D. Cheever.....J.	Jan. 2, 1917	Jan. 23, 1958
	Richard M. Moore.....S.J.	Mar. 30, 1915	Aug. 10, 1920
Winchester .....	Alexander F. Peirce....J.	Mar. 10, 1915	Sept. 2, 1933
Wolfeboro .....	Ernest H. Trickey.....J.	Mar. 10, 1915	Sept. 27, 1956

## TRIAL JUSTICES.

Justices of the Peace designated by the Governor and Council. Laws of 1915, ch. 30, sect. 4. (Not commissioned.)

Town or City.	Name.	Date of appointment.
Bennington .....	Henry W. Wilson.....	Mar. 16, 1915
Fitzwilliam .....	John S. Blair.....	Sept. 6, 1918
Harrisville .....	Thomas J. Winn.....	July 16, 1915
Hinsdale .....	William G. Booth.....	March 30, 1915
Hooksett .....	George Keating.....	April 6, 1915
Merrimack .....	Walter E. Kittredge.....	April 13, 1915
Milton .....	Forrest L. Marsh.....	April 30, 1915
Sandwich .....	Charles B. Hoyt.....	Sept. 12, 1916
Sunapee .....	Albert D. Felch.....	March 17, 1915

## COMMISSIONERS OF DEEDS.

Commissioners resident without the state, authorized to acknowledge deeds and to take depositions to be used in this state. Appointments are made by the Governor and Council for the term of five years.

Name.	Residence.	Date of appointment.
-------	------------	----------------------

## California.

Winfield Dorn .....	236 Merchants Exchange, San Francisco .....	Dec. 28, 1917
---------------------	---	---------------

## Maryland.

Charles Henry Hesse...	217 E. Eager St., Baltimore...	May 18, 1917
William E. Schul .....	201½ St. Paul St., Baltimore...	Dec. 29, 1916

**Massachusetts.**

Horace S. Bacon . . . . .	107 Stevens St., Lowell . . . . .	Nov.	13, 1914
Charles H. Bartlett . . . . .	60 Pemberton Sq., Boston . . . . .	Feb.	23, 1915
Blanche I. Brackett . . . . .	236 Old So. Bldg., Boston . . . . .	Dec.	30, 1914
Albert H. dePropper . . . . .	Scollay Bldg., Boston . . . . .	May	18, 1917
David A. Ellis . . . . .	60 State St., Boston . . . . .	Dec.	28, 1917
William P. Fowler . . . . .	Room 726, 18 Tremont St., Boston . . . . .	July	29, 1915
Warren W. Fox . . . . .	Lowell . . . . .	July	5, 1918
Frank W. Herrick . . . . .	89 State St., Boston . . . . .	Mar.	13, 1914
Thomas D. Luce, Jr. . . . .	15 Congress St., Boston . . . . .	Sept.	10, 1915
Fred H. Nichols . . . . .	Lynn . . . . .	Aug.	13, 1915
Philip T. Nickerson . . . . .	56 Hanover St., Boston . . . . .	May	22, 1914
Elliott H. Peabody . . . . .	340 Main St., Worcester . . . . .	May	22, 1914
Elias Saklad . . . . .	405 Carney Bldg., 43 Tremont St., Boston . . . . .	April	28, 1916
M. Perry Sargent . . . . .	Amesbury . . . . .	Jan.	28, 1916
John W. Sherman . . . . .	60 Pemberton Sq., Boston . . . . .	May	18, 1917
Frank B. Spalter . . . . .	Winchenden . . . . .	June	30, 1916
George G. Williams . . . . .	40 Smythe St., Haverhill . . . . .	Nov.	29, 1918
Edward O. Woodward . . . . .	Quincy . . . . .	July	5, 1918

**New York.**

Ella F. Braman . . . . .	111 Broadway, N. Y. City . . . . .	Sept.	6, 1918
Joseph B. Braman . . . . .	111 Broadway, N. Y. City . . . . .	April	26, 1918
George H. Corey . . . . .	59 Wall St., N. Y. City . . . . .	Jan.	11, 1918
William F. Lett . . . . .	335 Broadway, N. Y. City . . . . .	Feb.	27, 1918

**Pennsylvania.**

Frederick C. Eberhardt . . . . .	522-9 Girard Bldg., Philadelphia . . . . .	Feb.	25, 1916
Thomas J. Hunt . . . . .	S. W. Cor. Fifth and Walnut Sts., Philadelphia . . . . .	April	26, 1918
Louis Karstaedt . . . . .	478 Drexel Bldg., Philadelphia . . . . .	Feb.	6, 1917
John S. Wurts . . . . .	224 Land Title Bldg., Philadelphia . . . . .	May	3, 1917

**Rhode Island.**

Edwin C. Potter . . . . .	27 Westminster St., Providence . . . . .	Dec.	29, 1916
---------------------------	--	------	----------

**District of Columbia.**

L. Grandin Grossman . . . . .	Jordan Bldg., Washington . . . . .	Feb.	15, 1918
Chauncey Hackett . . . . .	Washington . . . . .	April	26, 1918
Isaac R. Hitt . . . . .	1410 H St., N. W., Washington . . . . .	Jan.	24, 1917
Anson S. Taylor . . . . .	1413 H St., N. W., Washington . . . . .	Oct.	27, 1916

**Great Britain and Ireland.**

Thos. Cato Worsfold . . . . .	9 Staple Inn, W. C., London . . . . .	Nov.	26, 1915
-------------------------------	---------------------------------------	------	----------

**Canada.**

William P. Duval . . . . .	335 Maisonneuve St., Montreal . . . . .	Mar.	29, 1918
Adolph Michelsohn . . . . .	Room 430, Old Birks Bldg., Montreal . . . . .	June	4, 1917

## State Military Establishment

The military emergency board, charged with the duty of organizing and maintaining the State Guard, consists of Brigadier-General Elbert Wheeler of Nashua, Brigadier-General Winfield S. Ederly of Farmington, and Major Frank W. Russell of Plymouth.

### NEW HAMPSHIRE STATE GUARD.

Title.	Name.	Rank.	Station.
Colonel .....	Paul F. Babbidge...	Colonel .....	Keene.
Lieutenant-Colonel ..	Arthur G. Shattuck..	Lieutenant-Colonel	Nashua.
Surgeon .....	William H. Nute....	Major .....	Exeter.
Regimental Adjutant.	Fred E. Howe .....	Captain .....	Keene.
Regimental Supply Of- ficer .....	John P. Flanagan...	Captain .....	Keene.
Inspector of Small Arms Practice....	Alonzo L. McKinley.	Captain .....	Nashua.
Assistant Surgeons .	Alpha H. Harriman.	Captain .....	Laconia.
	Harry M. Morse...	Captain .....	Nashua.
	Walter A. Bartlett..	Captain .....	Manchester.
Chaplain .....	Edward M. Parker..	Captain .....	Concord.
Headquarters Co.:			
	William B. McKay..	1st Lieutenant...	Manchester.
Supply Company:			
	Clarence E. Stickney.	1st Lieutenant...	Keene.
Machine Gun Co.:			
	Frank T. Ripley....	Captain .....	Franklin.
	Dana F. Fellows....	1st Lieutenant...	Franklin.
	Alfred G. Thompson.	2d Lieutenant...	Franklin.
First Battalion:			
Commander .....	Treffle Raiche .....	Major .....	Manchester.
Adjutant .....	Mederique R. Maynard	1st Lieutenant..	Manchester.
Co. "A" .....	Patrick H. O'Malley.	Captain .....	Manchester.
	Arthur E. Tinkham..	1st Lieutenant..	Manchester.
	Robert L. Manning..	2d Lieutenant...	Manchester.
Co. "B" .....	Edward A. G. Smith.	Captain .....	Manchester.
	John H. Irving.....	1st Lieutenant..	Manchester.
	William B. Lang....	2d Lieutenant..	Manchester.
Co. "C" .....	Ubald Hebert.....	Captain .....	Manchester.
	Domicile M. Nolet..	1st Lieutenant..	Manchester.
	Ernest Lesmerises..	2d Lieutenant..	Manchester.
Co. "D" .....	Claude P. Wyatt....	Captain .....	Portsmouth.
	Harry M. S. Harlow.	1st Lieutenant..	Portsmouth.
	Ira V. Shuttleworth.	2d Lieutenant..	Portsmouth.
Second Battalion:			
Commander .....	Frank E. Rollins....	Major .....	Dover.
Adjutant .....	Sherwood Rollins...	1st Lieutenant..	Dover.
Co. "E" .....	Ross L. Piper.....	Captain .....	Laconia.
	Clarence E. Rowe...	1st Lieutenant..	Laconia.
	Robert F. Elliott...	2d Lieutenant..	Laconia.
Co. "F" .....	Albertus L. Dakin..	Captain .....	Bristol.
	William H. Hill....	1st Lieutenant..	Bristol.
	Samuel Ferguson....	2d Lieutenant..	Bristol.
Co. "G" .....	John B. Nute.....	Captain .....	Littleton.
	Geo. H. Van Ness...	1st Lieutenant..	Littleton.
	Edgar O. Baker....	2d Lieutenant..	Littleton.

NEW HAMPSHIRE STATE GUARD—*Concluded.*

Title.	Name.	Rank.	Station.
Co. "H" .....	Herbert S. Gregory..	Captain .....	Berlin.
	George L. Atwood...	1st Lieutenant...	Berlin.
	Harlan J. Cordwell..	2d Lieutenant...	Berlin.
Third Battalion:			
Commander .....	Otis G. Hammond...	Major .....	Concord.
Adjutant .....	Alfred J. McClure...	1st Lieutenant...	Concord.
Co. "I" .....	George I. Putnam..	Captain .....	Charlestown.
	Fred W. Boardway..	1st Lieutenant...	Claremont.
	John Edmunds.....	2d Lieutenant...	Claremont.
Co. "K" .....	Eugene M. Keyes...	Captain .....	Keene.
	James P. Morse.....	1st Lieutenant...	Keene.
	Winfield M. Chaplin.	2d Lieutenant...	Keene.
Co. "L" .....	Eugene J. Stanton..	Captain .....	Nashua.
	Joseph D. Cone.....	1st Lieutenant...	Nashua.
	George E. Fifield....	2d Lieutenant...	Nashua.
Co. "M" .....	James J. Quinn.....	Captain .....	Concord.
	Roscoe C. Gay.....	1st Lieutenant...	Concord.
	Michael Mulligan....	2d Lieutenant...	Concord.

## Members of the Senate, 1919

President, Arthur P. Morrill, Concord.

BARNES, GEORGE W., r., Dist. 5.....	Lyme
BARTLETT, BENJAMIN T., r., Dist. 22.....	Derry
BLANCHARD, GEORGE A., r., Dist. 4.....	Moultonborough
BOUCHER, JOSEPH P., r., Dist. 2.....	Northumberland (P. O., Groveton)
DALEY, DANIEL J., d., Dist. 1.....	Berlin
DEARBORN, BURT S., r., Dist. 6.....	Laconia
DONAHUE, JOHN J., r., Dist. 16.....	Manchester (782 Beech St.)
EAMES, GEORGE H., JR., r., Dist. 10.....	Keene
FISCHER, HERBERT B., r., Dist. 14.....	Pittsfield
HALL, BENJAMIN G., r., Dist. 11.....	Marlborough
HOOK, ANDREW J., r., Dist. 9.....	Warner
HORAN, RICHARD H., d., Dist. 18..	Manchester (124 Franklin St.)
HUBBARD, GUY H., r., Dist. 7.....	Boscawen (P. O., Penacook)
KEYSER, FRANK N., r., Dist. 3....	Haverhill (P. O., No. Haverhill)
LARIVIERE, GEDEON, d., Dist. 19.....	Manchester (80 Reed St.)
MARVIN, OLIVER B., d., Dist. 24.....	Newcastle
MEADER, JOHN LEVI, r., Dist. 20.....	Rochester
MORRILL, ARTHUR P., r., Dist. 15.....	Concord
PERRY, FRED H., r., Dist. 8.....	Charlestown
RAMSDELL, ALVAH T., r., Dist. 21.....	Dover
SADLER, GEORGE L., r., Dist. 12.....	Nashua (15 Laton St.)
SULLIVAN, WILLIAM F., d., Dist. 13.....	Nashua
TUFTS, JAMES A., r., Dist. 23.....	Exeter
WOODBURY, CLARENCE M., r., Dist. 17.....	Manchester (383 Hanover St.)

# Members of the House of Representatives

SPEAKER, CHARLES W. TOBEY, Temple.

ABBOTT, CHARLES S., r. ....	Antrim
ABRAMSON, NATHAN, d., ....	Berlin
ADAMS, AMBROSE S., r. and d. ....	Hebron (P. O., East Hebron)
ADAMS, FRANK A. r. ....	Farmington
AHERN, WILLIAM J., d. ....	Concord
ALDRICH, EUGENE L., r. ....	Keene
ALLEN, CHARLES A., r. ....	Manchester (585 Belmont St.)
ALLEN, KARL E., r. and d. ....	Lebanon
ALLEN, PARDON W., r. ....	Haverhill (P. O., Pike)
AMIDON, GEORGE F., r. ....	Chesterfield
ANDREWS, ELISHA C., d. ....	Somersworth (27 Lincoln St.)
ARNOLD, NICHOLAS C., d. ....	Manchester (6 Grove St.)
AVERY, CHARLES M., r. ....	Laconia
AYER, FRANK M., r. ....	Alton
BABSON, WALDO, d. ....	Berlin
BACHELDER, GEORGE A., r. ....	North Hampton
BACON, HENRY B., r. ....	New Hampton
BAILEY, CHARLES W., r. ....	Manchester (79 Water St.)
BAILEY, RUFUS H., r. ....	Windham (P. O., Windham Depot)
BAILLY, EUGENE, d. ....	Manchester (414 Kelley St.)
BARNES, CHARLES H., r. ....	Walpole
BARNEY, CHARLES W., r. ....	Claremont (28 East St.)
BARR, THOMAS E., d. ....	Bedford (P. O., R. D., No. 2, Manchester)
BARTLETT, MOTT L., r. ....	Sunapee
BARTLETT, OSCAR F., r. ....	Manchester (250 Harrison St.)
BEAN, GEORGE W., r. ....	Wilton
BEAUDOIN, ALFRED, d. ....	Rochester
BELL, ARTHUR F., r. ....	Bennington
BERGQUIST, ANDREW P., r. ....	Berlin (1193 Main St.)
BERRY, DANA R., r. ....	Strafford (P. O., R. D., No. 1, Rochester)
BLAISDELL, JOSEPH H., r. ....	Laconia (203 Union Ave.)
BLUE, JAMES MCD., r. ....	Conway (P. O., North Conway)
BOISVERT, LOUIS O., d. ....	Greenville
BOODY, CHARLES S., r. ....	Dover (P. O., R. D. No. 1, Dover)
BORCHERS, CHARLES H., r. and d. ....	Salem (P. O., Salem Depot)

BOUCHER, ALFRED J., d.....	Somersworth (119 Main St.)
BOUTWELL, HENRY W., r. ....	Manchester (97 Prospect St.)
BRACKETT, ERWIN H., d. ....	New Durham
BRASSELL, DENIS F., d. ....	Manchester (429 Central St.)
BRENNAN, THOMAS F., d.....	Somersworth
BROWN, LOREN S., r.....	Nottingham (P. O., R. D., South Lee)
BROWN, ROBERT W., r. ....	Concord (344 No. State St.)
BROWN, WARREN, r. and d.....	Hampton Falls
BROWN, WILLIAM G., r.....	Auburn
BROWN, WILLIAM N., d.....	Manchester (653 So. Main St.)
BUCKLEY, TIMOTHY J., d. ....	Nashua (55 Bridge St.)
BURGESS, WILLIAM A., r.....	Manchester (239 Harrison St.)
BURMAN, HENRY W., r.....	Manchester (46 Morrison St.)
BURT, ELISHA ALBION, d. ....	Berlin
CALLAHAN, WILLIAM J., r. ....	Keene (Box 67)
CAPRON, CARROLL F., r...Westmoreland (P. O., E. Westmoreland)	
CASEY, WILLIAM, d. ....	Portsmouth (88 Morning St.)
CAVARIC, FRANK O., r. ....	Kingston
CHALLIS, FRANK H., r.....	Manchester (296 Manchester St.)
CHANDLER, CHARLES S., d.....	Landaff (P. O., R. D., Lisbon)
CHANDLER, JOHN L., d.....	Chatham
CHASE, EDWARD A., r.....	Plymouth
CHASE, CHARLES L., r.....	Amherst
CHASE, IRVING H., r.....	Laconia (P. O., Lakeport)
CHATEL, PROSPER E., d.....	Manchester (246 Main St.)
CHEVRETTE, JOSEPH, d. ....	Manchester (682 Harvard St.)
CHILDS, WILLIAM L., r. and d.....	Henniker
CILLEY, GEORGE H., r.....	Concord
CLARK, ALBERT A., r.....	Acworth (P. O., R. D., Alstead)
CLARKE, FRANK B., r. ....	Canaan
CLARKE, WILLIAM C., r.....	Manchester
CLEMENT, DAVID B., c.....	Bridgewater (P. O., Plymouth)
CLIFFORD, IOLAS C., r.....	Warren
CLOUGH, AUGUSTUS M., r.....	Lisbon
CLYDE, GEORGE W., r.....	Hudson
COBLEIGH, MARSHALL D., r.....	Nashua (60 Manchester St.)
COE, JOHN, r. and d. ....	Center Harbor
COLBATH, RICHARD J., d.....	Rollinsford (P. O., Salmon Falls)
COLBY, CLARENCE J., r.....	Bow (P. O., Hooksett)

- COLLINS, CLARENCE M., r.....Danville (P. O., So. Danville)  
 COLLINS, JAMES H., r. and d.....Manchester (142 Auburn St.)  
 COLLINS, MICHAEL J., d.....Manchester (133 East Spruce St.)  
 CONNOR, MARTIN, d. ....Manchester (189 Green St.)  
 CONNOR, MAURICE J., d.....Manchester (498 Chestnut St.)  
 CONVERSE, FRANCIS D., r.....Rindge  
 CONWAY, THOMAS J., d.....Manchester (87 Parker St.)  
 COOMBS, HENRY T., r.....Winchester  
 CORBETT, LOUIS F., d.....Concord (P. O., Penacook)  
 COTE, CLEOPHAS, d.....Nashua (34 Ledge St.)  
 COTE, PHILIPPE, d.....Manchester (233 Notre Dame Ave.)  
 COUCH, BENJAMIN W., r.....Concord  
 CRAIG, ORA WILFRED, d.....Manchester (102 No. Main St.)  
 CRONIN, DANIEL J., d.....Dover (45 New York St.)  
 CROSS, ERNEST L., d.....Concord (P. O., Penacook)  
 CUNNINGHAM, JOHN E., r. and d.....Franklin  
 CUNNINGHAM, JOHN JOSEPH, r.....Manchester (6 Newell St.)
- DAMON, CLARENCE M., r. and d.....Fitzwilliam  
 DAMON, EDGAR C., r.....Nashua (11 Temple St.)  
 DANE, MOSES A., r.....New Boston  
 DANIELS, JOE W., r.....Manchester (248 Massabesic St.)  
 DAVIS, ARTHUR E., d.....Sutton (P. O., North Sutton)  
 DAVIS, EDWARD T., r. and d.....Stoddard  
 DAVIS, FRANK H., r.....Newton  
 DAVIS, JOHN C., d.....Wentworth  
 DAVIS, LESTON F., r.....Sullivan (P. O., East Sullivan)  
 DAVIS, MEANDER H., d.....Middleton  
 DAVIS, WILLIE N., r.....Hopkinton (P. O., Contocook)  
 DELACOMBE, EDWARD, d.....Nashua (74 Ledge St.)  
 DENSMORE, WINFIELD M., r.....Charlestown  
 DEWEY, ARTHUR N., r.....Lebanon  
 DOCKHAM, FRANK A., r.....Manchester (599 Hanover St.)  
 DONNELLY, MICHAEL S., d.....Manchester (267 Willow St.)  
 DORT, ASA C., r.....Troy  
 DOUPHINET, LOUIS H., d.....Franklin  
 DOW, EDWIN WESTON, r. and d. ....Canterbury (P. O., E. Canterbury)  
 DOWDELL, HARRY L., d.....Portsmouth (50 Cornwall St.)  
 DOWNING, LOUIS S., r.....Derry

DRAKE, CHARLES B., r.....	Lebanon
DUDLEY, ALBERTUS T., r.....	Exeter
DUGAS, ARTHUR G., d.....	Manchester (311 Rimmon St.)
EASTMAN, FRED S., r.....	Allenstown (P. O., Suncook)
EMERSON, ALBION D., r.....	Hampstead
EMERY, ALFRED D., r.....	Derry
EMERY, HARLAN E., r.....	Lyndeborough
ENGLISH, FRED H., d.....	Littleton
FAIRBANKS, CHARLES A., r.....	Dover (360 Central Ave)
FAIRFIELD, ARTHUR P., r.....	Hanover
FELLOWES, FRED S., r.....	Exeter
FENTON, DENNIS E., d.....	Andover
FISK, FRANK P., r.....	Milford
FLANDERS, JOHN B., r.....	Manchester (351 East High St.)
FLANDERS, WILLIAM W., r.....	Weare
FOSS, JOHN L., r.....	Dover (15 Horne St.)
FOSTER, HENRY F., d.....	Manchester (23 Grove St.)
FOWLER, GEORGE W., d.....	Pembroke (P. O., Suncook)
FOX, BENJA B., r.....	Woodstock (P. O., North Woodstock)
FRAZER, OSCAR A., r. and d.....	Monroe
FRENCH, JAMES E., r.....	Moultonborough
FROST, ISAAC W., nom. papers .....	Madison
FRY, THOMAS W., r.....	Claremont
GADD, JOHN, r.....	Plymouth
GAGE, FRED, r.....	Grafton
GAGNE, PETER M., r. and d.....	Somersworth
GAGNON, REMI, d.....	Manchester (596 Montgomery St.)
GALBRAITH, WILLIAM R., r.....	Lancaster
GALE, CYRUS E., d.....	Jackson
GALLAGHER, JOHN F., d.....	Manchester (385 Belmont St.)
GARMON, WILLIAM G., r.....	Manchester (460 Manchester St.)
GARNEAU, EDMOND J., r. and d.....	Franklin
GAUTHIER, PIERRE, d.....	Manchester (22 Laval St.)
GAY, FRED B., r. and d.....	New London
GELINAS, ADELARD GASPARD, d.....	Rochester
GILCHRIST, HARRY W., r.....	Franklin
GILMORE, FRED W., r.....	Newport
GLANCY, WILLIAM F., d.....	Manchester (214 Bell St.)

GLOVER, ROBERT E., d.....	Dummer (P. O., Milan)
GORDON, RUFUS N., d.....	Bethlehem (P. O., Littleton)
GORHAM, JOHN J., r. and d.....	Manchester (103 Spruce St.)
GOULD, ROBERT E., d.....	Newport
GOVE, SHEBURN, r. ....	Raymond
GRAF, JOHN H., r.....	Berlin (231 Sweden St.)
GRANT, DAVID A., r.....	Lyme
GRAY, ALVAH H., r.....	Manchester (357 Pearl St.)
GRAY, RALPH C., r. ....	Portsmouth (150 Elwyn Ave.)
GREEN, FRANK P., d.....	Pittsfield
GREENE, JOHN F., r. and d.....	Loudon (R. D., No. 8, Loudon)
GREER, ADAMS LENORD, r. ....	Manchester (852 Elm St.)
GRIMES, JOHN H., r.....	Hillsborough
GUAY, JOSEPH E., d.....	Berlin (193 State St.)
HAIGH, WALKER, r.....	Salem
HALL, FORREST J., r. and d.....	Keene (26 Prospect St.)
HALL, JOHN E. S., r.....	Farmington
HALLISEY, JAMES B., d.....	Nashua (30 Blossom St.)
HAMMOND, FRANK O., r.....	Albany (P. O., Conway)
HARGRAVES, BARTHOLOMEW J., d.....	Nashua (105 Chestnut St.)
HARLAN, PETER E., d.....	Manchester 161 Pine St.)
HARRIMAN, WILLIS A., r.....	Clarksville
HASKELL, CHARLES A., r. ....	Holderness
HATCH, CHESTER D., r.....	Exeter
HAYES, CHARLES M., r.....	Northumberland (P. O., Groveton)
HEATH, HIRAM T., r.....	Bristol
HEFFRON, EUGENE, .d.....	Manchester (194 Auburn St.)
HILL, FRANK, d.....	Tilton
HILL, FRED P., r.....	Plaistow
HILL, LESLIE C., r.....	Conway (P. O., Center Conway)
HOBBS, SHERMAN, r. and d.....	Pelham
HODGDON, WILLIAM A., r.....	Portsmouth (186 Highland St.)
HODSDON, ERVIN W., r.....	Ossipee (P. O., Mountainview)
HOLBROOK, HORACE, d. ....	Manchester (285 Milford St.)
HOULE, FRED A., r. and d.....	Somersworth
HOUSTON, JAMES G., r.....	Dover
HOWARD, ARTHUR F., r.....	Portsmouth (485 Lincoln Ave.)
HOWE, FRED E. r.....	Keene
HOWE, SELDON C., r.....	Lancaster

HOYT, JACKSON M., r. and d.....	Newington (P. O., R. D. No. 1, Portsmouth)
HUNT, JAMES H., r.....	Nashua (22 Manchester St.)
INMAN, JOHN M., r.....	Concord
JACOBS, MOSES H., r. ....	Rochester (P. O., East Rochester)
JAMES, ORRIN M., d.....	Northwood
JAQUITH, JOHN A., r. and d.....	Northfield (P. O., Tilton)
JELLERSON, ROBERT E., r.....	Francestown
JESSEMAN, FRED H., d.....	Franconia
JOHNSON, CHARLES W., Jr., d.....	Campton
JONES, ALBERT E., r.....	Goffstown
JONES, ANDROS B., r.....	Nashua
JONES, CHARLES A., r.....	Hillsborough
JORDAN, FREDERICK A., d.....	Concord
JORDAN, GEORGE E., r.....	Milton
KAHLER, ALBION, r.....	Ashland
KANE, PATRICK E., d.....	Portsmouth (100 Chapel St.)
KELLEY, ALFRED M., r.....	Hill
KELLEY, JOHN F., r. and d.....	Manchester (127 Cedar St.)
KIDDER, DANIEL, d.....	Rumney
KIMBALL, JAMES M., r.....	Lancaster
KNOWLTON, JOHN, r. ....	Concord
LAGASSE, HENRY A., d.....	Nashua (192 West Pearl St.)
LAMB, FRED W., r. ....	Manchester (452 Merrimack St.)
LAMBE, FRANK, d.....	Manchester (74 Kidder St.)
LAMPREY, ROBERT, r.....	Tuftonboro (P. O., Wolfeboro)
LANE, EARL C., d.....	Berlin
LAROCHE, OMER, d.....	Manchester (528 Montgomery St.)
LEACH, EUGENE W., r.....	Concord
LEACH, NATHANIEL R., r.....	Errol
LEAHY, JEREMIAH J., d.....	Manchester (111 Parker St.)
LEAVITT, FRANK O., r.....	Effingham
LEAVITT, REUBEN T., d.....	Pittsfield
LEDDY, JAMES A., d.....	Epping
LEDOUX, TOUSSAINT, d.....	Nashua
LEE, WALTER I., r.....	Thornton (P. O., R. D., No. 2, Campton)
LEE, WILLIAM A., r. and d.....	Concord

- LEGRO, CARROLL E., r. . . . .Deerfield (P. O., R. D., No. 1, Raymond)  
 LEONARD, THOMAS J., r. and d. . . . .Nashua (3 Prospect St.)  
 LEWIS, GEORGE E., r. . . . .Newport  
 LEWIS, GEORGE F., d. . . . .Alstead  
 LIBBEY, EUGENE G., r. . . . .Manchester (596 Belmont St.)  
 LIBBY, HENRY F., r. . . . .Wolfeboro  
 LOVEJOY, SAMUEL A., r. . . . .Milford  
 LOVEREN, GEORGE M., d. . . . .Hancock  
 LUFKIN, RALPH E., i. r. . . . .Unity (P. O. Quaker City)  
 McDONALD, JAMES, d. . . . .Berlin  
 MCGINLEY, NEAL H., n. p. . . . .Wentworth's Location  
 MCGRATH, WILLIAM H., d. . . . .Harrisville (P. O., Chesham)  
 MCHUGH, BARTHOLOMEW F., d. . . . .Gorham  
 McLAUGHLIN, BERNARD T., d. . . . .Manchester (231 E. Spruce St.)  
 McLAUGHLIN, THOMAS, d. . . . .Nashua (181 West Pearl St.)  
 McREEL, ALBERT E., r. . . . .Exeter  
 MANN, HOSEA B., d. . . . .Littleton  
 MARSHALL, DANIEL W., r. . . . .Northumberland (P. O., Groveton)  
 MARSHALL, JAMES, r. . . . .Dover (102 Silver St.)  
 MARSHALL, THOMAS J., r. . . . .Dalton  
 MARSTON, ROY E., r. . . . .Concord  
 MARSTON, WILLIS B., r. . . . .Sandwich  
 MARTIN, GEORGE W., d. . . . .Colebrook  
 MARTIN, WILLIAM H., r. . . . .Franklin  
 MASON, ARTHUR L., r. . . . .Tamworth (P. O., South Tamworth)  
 MATHES, GEORGE M., d. . . . .Newmarket  
 MEADER, HARRY L., r. . . . .Rochester  
 (P. O., R. D. No. 2, Box No. 7, Rochester)  
 MERRILL, ARTHUR P., r. . . . .Pittsburg  
 MESSER, ROY A., d. . . . .Bradford  
 MINOT, JONAS, r. . . . .Bath  
 MORIN, EUGENE J., r. and d. . . . .Somersworth (66 Washington St.)  
 MORSE, LEROY D., r. and d. . . . .Chester  
 MORSE, WILLIAM T., r. . . . .Derry  
 MOULTON, ELMER D., r. . . . .Greenland  
 NEAL, WILLIAM H., d. . . . .Meredith  
 NELSON, JOSEPH R., r. and d. . . . .Windsor  
 NESMITH, FRANK E., r. . . . .Surry

NEWTON, GEORGE C., r. ....	Lebanon
NICHOLS, ADELBERT M., r. ....	Claremont (165 Mulberry St.)
NUTTER, FRANK S., d. ....	Barnstead (P. O., Center Barnstead)
O'NEIL, FELIX E. JR., d. ....	Dover (40 Forest St.)
OLIVIER, ROMEO J., d. ....	Manchester (680 Rimmon St.)
ORDWAY, FRANK W., r. ....	Milford
ORR, BENJAMIN H., r. ....	Concord
OTIS, JOSEPH S., r. ....	Concord
OWEN, THOMAS F., r. ....	Seabrook
PADDLEFORD, DAVID G., r. ....	Enfield
PAGE, WILLIAM H. L., r. ....	Laconia
PAINÉ, RALPH D., d. ....	Durham
PARKER, LEBINA H., r. and d.,	Benton (P. O., R. D. No. 2, Woodsville)
PATNAUDE, PETER, r. ....	Berlin
PATTEE, JOHN C., d. ....	Stratford (P. O., North Stratford)
PEARSON, FRANK E., r. ....	Laconia
PEARSON, FRANK H., r. ....	Stratham
PEAVEY, GEORGE S., d. ....	Greenfield
PELLETIER, ARTHUR A., d. ....	Nashua (7 Hanover St.)
PERKINS, ERVIN J., r. and d. ....	Danbury
PERREAULT, ALBERT L., d. ....	Pembroke (P. O., Suncook)
PERRY, WALTER G., r. ....	Keene (48 Water St.)
PETERSON, CHARLES H., r. ....	Plainfield
PHILBRICK, GEORGE I., d. ....	Freedom
PHILBROOK, LESTER, r. ....	Laconia
PHILLIPS, CHARLES W., d. ....	Candia (P. O., East Candia)
PHILPOTT, JAMES F., d. ....	Rollinsford (P. O., Salmon Falls)
PICKERING, LEANDER P., r. ....	Rochester
PIERCE, WILLARD H., r. and d. ....	Dublin
PINNEO, ALBERT, r. ....	Hanover (P. O., R. D., Lebanon)
PITMAN, WILLIAM, d. ....	Bartlett (P. O., Intervale)
POLLARD, ALBERT S., r. ....	Conway
POOR, SAMUEL, d. ....	Hooksett (P. O., R. D. No. 4, Manchester)
POWELL, CHARLES H., d. ....	Nashua (32 Haines St.)
POWERS, ALPHONSO H., r. ....	Litchfield
POWERS, MARCELLUS J., d. ....	Hollis
PRIDHAM, ELMER S., d. ....	Newcastle

PRIME, GEORGE E., r. ....	Manchester (38 Walnut St.)
PUTNAM, FRANK G., r. ....	Claremont (43 Pearl St.)
QUALTERS, EDWARD F., r. and d. ....	Winchester
RANNEY, WILLIAM B., r. ....	Boscawen (P. O., Penacook)
REED, FREDSON C., r. ....	Claremont
REMICK, CHARLES G., r. ....	Concord
RICHARD, NOE, d. ....	Nashua (4 Chase St.)
RICE, HERMAN C., r. ....	Keene (49 Court St.)
RICE, JOHN H., d. ....	Manchester (191 Jewett St.)
ROBB, FRANK E., r. ....	Marlow
ROBERTS, ALBERT B., r. ....	Derry
ROBIE, FREEMAN A., d. ....	Piermont
ROBINSON, CYRUS E., d. ..	Concord (P. O., R. D. No. 5, Concord)
ROGERS, WILLIAM N., d. ....	Wakefield (P. O., Concord)
ROSS, CHARLES B., r. ....	Lebanon
ROUHAN, DENNISON R., r. ....	Haverhill (P. O., Woodsville)
ROUSSEAU, ADELARD, d. ....	Newmarket
ROWEN, GEORGE W., r. ....	Dorchester (P. O., Cheever)
ROY, JOSEPH H., d. ....	Berlin
ROYAL, ERNEST F., r. ....	Colebrook
RUSSELL, ARTHUR W., r. ....	Laconia (P. O., Lakeport)
RUSSELL, GEORGE N., r. ....	Orford
RUSSELL, GEORGE T., d. ....	Swanzy
RYAN, JOHN J., d. ....	Manchester (234 Green St.)
RYDER, BAYARD C., r. ....	Manchester (95 Liberty St.)
SAMPSON, LUTHER B., r. ....	Rochester
SANBORN, EDSON D., r. ....	Fremont
SANBORN, FORD T., d. ....	Tilton
SANBORN, SCOTT S., d. ..	Webster (P. O., R. D. No. 1, Contoocook)
SANBORN, WALTER W., d. ....	Brookfield (P. O., Sanbornville)
SANDERSON, WILLIAM S. P., r. ....	Gilmanton
SARGENT, GEORGE W., r. ....	Keene (66 Franklin St.)
SAWYER, HORACE R., r. ....	Rye
SCOTT, JOHN E., r. ....	Hinsdale
SEAVERN, WILLIAM F., r. ....	Laconia
SEYMOUR, JOSEPH ALFRED, d. ....	Carroll (P. O., Fabyan's)
SHACKFORD, SAMUEL B., r. ....	Dover (77 Washington St.)
SHANAHAN, EDWARD J., d. ....	Manchester (233 Laurel St.)

SHAW, ELROY G., r. ....	Hampton
SHEEHY, THOMAS, r. and d. ....	Newfields
SHENTON, ENOCH, r. ....	Nashua (45 Concord St.)
SHERBURNE, EDWARD P., d. ....	Portsmouth (Islington Road)
SHOREY, GUY L., d. ....	Gorham
SLEEPER, CHARLES E., r. ....	Gilford (P. O., Lakeport)
SMALL, CHARLES E., r. ....	Belmont
SMALLEY, FRED O., r. ....	Walpole
SMITH; FREDERICK M., d. ....	Manchester (1275 Hanover St.)
SMITH, HAROLD M., r. ....	Portsmouth
SMITH, JOHN H., r. ....	Atkinson
SMITH, WILLIAM E., r. ....	Manchester (194 Prospect St.)
SNELL, LOUIS H., r. ....	Lee
SNOW, ELBRIDGE W., r. ....	Whitefield
SOUCY, JEAN B., d. ....	Manchester (389 Thornton St.)
SOULE, LEWIS, d. ....	Portsmouth
SPAULDING, DANIEL M., r. ....	Keene
STEARNS, JOHN K., d. ....	Wilmot
STEWART, THOMAS R., d. ....	Manchester (233 Belmont St.)
SULLIVAN, MATTHEW T., d. ....	Nashua (30 Mulberry St.)
SULLIVAN, MICHAEL P., d. ....	Nashua (187 West Pearl St.)
SULLIVAN, MICHAEL T., d. ....	Manchester (406 Cedar St.)
SWASEY, JOHN F., r. ....	Brentwood (P. O., R. D., Exeter)
SYMONDS, MERRILL G., r. ....	Jaffrey (P. O., East Jaffrey)
TARLSON, GEORGE W., r. ....	Laconia
THAYER, WALTER S., r. ....	New Ipswich
THOMPSON, ARTHUR, r. ....	Warner
THORPE, JESSE LEROY, r. ....	Lisbon
TIFFT, FRED A., r. ....	Cornish
TILTON, CHARLES H., r. ....	Laconia
TOBEY, CHARLES W., r. ....	Temple
TOLMAN, WAYLAND P., r. ....	Nelson
TOWERS, LOUIS N., r. ....	Lincoln
TOWNSEND, JOHN G., r. ....	Jaffrey (P. O., East Jaffrey)
TRIPP, JAMES H., d. ....	Epsom
TUCKER, CHARLES B., r. ....	Manchester (100 Webster St.)
TUTTLE, ARTHUR E., r. ....	Jefferson
UPHAM, OSGOOD F., r. ....	Merrimack

- VANDYKE, CLAUDE D., r.  
     Stewartstown (P. O., West Stewartstown)
- VAN VLIET, HENRY J., d.....Manchester (98 Boynton St.)
- VARNEY, CHARLES W., r. ....Rochester
- WALBRIDGE, ANDREW J., r.....Peterborough
- WALDRON, CHARLES G., d. ....Dover
- WALKEE, ALFRED H., r. ....Concord
- WALKEE, IRA B., r. ....Grantham
- WALLACE, WILLIAM, r. ....Columbia (P. O., Colebrook)
- WALLINGFORD, WINFIELD G., d. ....Littleton
- WALLIS, HOWARD F., r. ....Alexandria
- WARREN, JAMES F., r. ....Chichester
- WATTS, NORMAN F., r. ....Londonderry (P. O., Derry)
- WEEKS, ALBION G., r. and d.  
     Barrington (P. O., R. D., No. 1, Rochester)
- WEEKS, CHARLES H., d. ....Peterborough
- WESCOTT, ERNEST C., r. ....Rochester (Central Sq.)
- WESLEY, JOHN H., r. and d. ....Dover (1 School St.)
- WESTON, WILLIAM, r. and d. ....Marlborough
- WHITE, WESLEY G., r. ....Haverhill (P. O., North Haverhill)
- WILDER, LANSING W., r. ....Gilsum
- WILEY, ARCHIBALD L., r. ....Nashua (16 Norton St.)
- WILLEY, GEORGE H., d. ....Newmarket
- WINN, JOHN T., d. ....Nashua (12 Middle St.)
- WOLCOTT, ARTHUR S., r. ....Claremont
- WOODBURY, KENNETH M., d. ....Pembroke (P. O., Suncook)
- WOODS, RUEL A., r. ....Milan
- WRIGHT, ROBERT M., r. ....Sanbornton (P. O., Franklin)
- WYMAN, EDGAR W., r. ....South Hampton
- YOUNG, BURT, r. ....Concord
- YOUNG, EDWIN B., r. ....Goffstown (P. O., Grasmere)
- YOUNG, OBED S., r. ....Wolfeboro

## County

Elected November 5, 1918.

County.	Sheriff.	Solicitor.	Treasurer.
Rockingham .	\$600 and Fees. Ceylon Spinney, r. Portsmouth.	\$800. Wm. H. Sleeper, r. Exeter.	\$500. Stewart E. Rowe, r. Exeter.
Strafford ....	\$400 and Fees. Fred E. Goodwin, r. Dover.	\$800. Albert P. Sherry, r. Dover.	\$400. Frank N. French, r. Dover.
Belknap ....	\$200 and Fees. Fred'k D. Elliott, r. Laconia.	\$500. Fletcher Hale, r. Laconia.	\$200. A. W. Dinsmoor, r. Laconia.
Carroll .....	\$200 and Fees. Edwin F. Leavitt, r. Effingham.	\$600 William J. Britton, r. Wolfeboro.	\$300. Charles E. Smart, r. Ossipee.
Merrimack ..	\$600 and Fees. George A. Wooster, r. Concord.	\$800. Herbert W. Rainie, r. Concord.	\$300. Warren Abbott, r. Concord.
Hillsborough .	\$800 and Fees. John T. O'Dowd, d. Manchester.	\$1,800. T. F. O'Connor, d. Manchester.	\$700. Gustave Lafontaine, d. Manchester.
Cheshire ....	\$500 and Fees. Edward H. Lord, r. Keene.	\$600 Roy M. Pickard, r. Keene.	\$200. Walter R. Porter, r. Keene.
Sullivan .....	\$300 and Fees. Albert I. Barton, r. Croydon.	\$500. Henry N. Hurd, r. Claremont.	\$200. Walter H. Perry, r. Charlestown.
Grafton .....	\$600 and Fees. Claude M. Murray, r. Canaan.	\$800. John H. Noonan, r. Enfield.	\$300. Earnest H. Hallett, r. Lisbon.
Cooks .....	\$800 and Fees. George W. Brown, r. Berlin.	\$800. Warren W. James, r. Berlin.	\$200. Dean S. Currier, r. Colebrook.

## Officers

Term, April 1, 1919—April 1, 1921.†

Register of Deeds.	Register of Probate.	Commissioners.*
Fees. John W. A. Green, r. Exeter.	\$1,200. Robert Scott, r. Exeter.	Norman H. Beane, r., Portsmouth George A. Carlisle, r., Exeter William B. Underhill, r., Chester
Fees. George G. Welch, r. Dover.	\$1,000. Wm. W. Martin, r. Dover.	Lorenzo E. Baer, r., Rollinsford Lewis A. Scruton, r., Dover James B. Young, r., Rochester
Fees. Herbert M. Thyng, r. Laconia.	\$600 Thomas C. Hill, r. Laconia.	A. C. S. Randlett, r., Laconia Fred H. Smith, r., Meredith Walter C. Wyatt, r., Tilton
Fees. Fred R. Eastman, r. Ossipee.	\$600 Charles S. Miles, r. Ossipee.	Samuel A. Hidden, r., Tamworth John E. Perkins, r., Freedom Arthur R. Shirley, r., Conway
Fees. Edmund H. Brown, r. Concord.	\$1,200. I. Eugene Keeler, r. Concord.	Arthur H. Britton, r., Concord James L. Colby, r., Webster John G. McQuilkin, r., Concord
Fees. Frank A. Gay, d. Manchester.	\$1,500. Elbridge J. Copp, r. Nashua.	John J. Baker, d., Hudson George J. Gingras, d., Manchester Albert T. Barr, r., Manchester
Fees. Charles C. Buffum, r. Keene.	\$600 Adolf W. Pressler, r. Keene.	Frank A. Davis, r., Hinsdale Charles M. Norwood, r., Keene Jerry P. Wellman, r., Keene
Fees. C. W. Rounsevel, r. Newport.	\$600 Harry E. Jameson, r. Newport.	Frederick W. Aiken, r., Newport William W. Balloch, r., Cornish H. C. Sanders, Sr., r., Claremont
Fees. Wm. J. Randolph, r. Plymouth.	\$1,000. Russell T. Bartlett, r. Haverhill.	Ora A. Brown, r., Ashland Harry E. Morrison, r., Orford George H. Turner, r., Bethlehem
Fees. F. R. Langworthy, r. Lancaster.	\$900. Fred C. Congdon, r. Lancaster.	Rich. B. Eastman, Sr., r., Jefferson Frank D. Page, r., Whitefield Joseph A. Vaillancourt, r., Berlin

\*Salary, \$3.00 per day and expenses, except in Hillsborough County, \$1,500 per year and expenses; Merrimack County, \$1,000 per year and expenses; Cheshire County, \$500 per year and expenses.

†All county officers of Strafford County and solicitors of Merrimack and Coös Counties take office January 1, 1919.

## Federal Court Organization

Circuit Court, first circuit judges (names, residence and date of appointment) :

William L. Putnam, Portland, Me. ....	1892
Frederic Dodge, Boston, Mass. ....	1913
George H. Bingham, Manchester .....	1913

District Court, district of New Hampshire (names of officials, residence and date of appointment) :

Judge, Edgar Aldrich, Littleton.....	1891
Clerk, Burns P. Hodgman, Concord.....	1900
Attorney, Fred H. Bown, Somersworth.....	1914
Attorney's Clerk, Dora M. Leonard, Concord.....	1914
Marshal, Charles J. O'Neil, Walpole.....	1914
Deputy Marshals, William Murchie, Concord.....	1915
Annie M. Greaney, Manchester.....	1915
Peter Smith .....	1918
Commissioners, Albert R. Hatch, Portsmouth.....	1913
Burns P. Hodgman, Concord .....	1912
Merrill Shurtleff, Lancaster.....	1913

The above court meets at Portsmouth the first Tuesday in October; in Concord, the last Tuesday in April and the second Tuesday in December; in Littleton, the third Tuesday in September.







