

LIBRARY

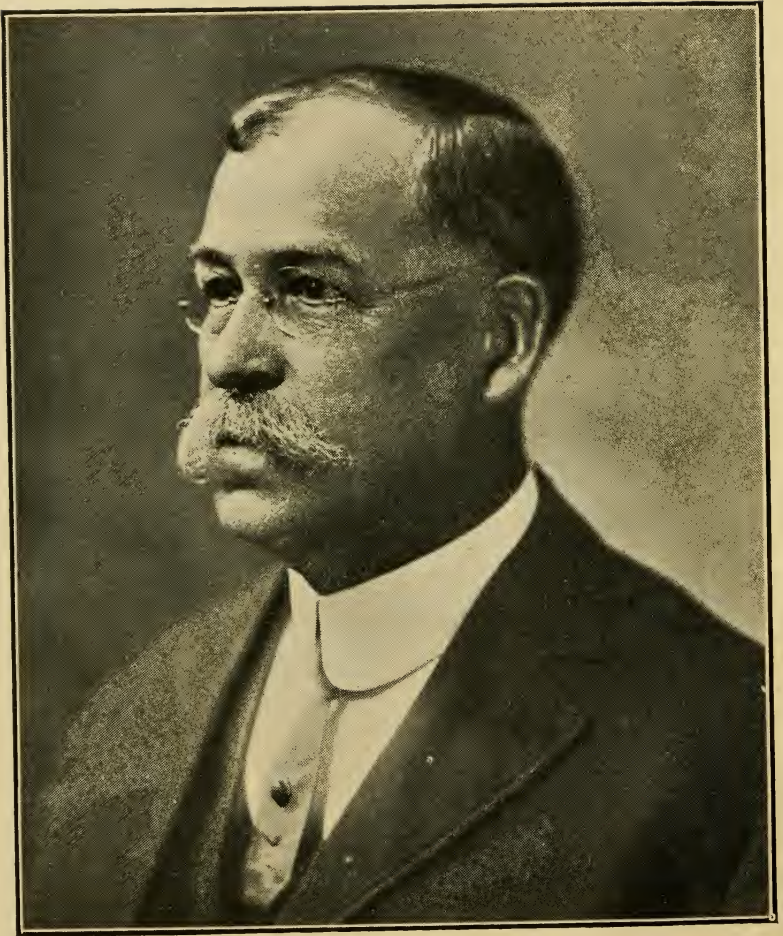

Class. **N 328.74**.....
Number. **N53 m**.....
Volume **17**.....
Source.....
Received.....
Cost.....
Accession No. **27478**.....



ALBERT O. BROWN, GOVERNOR

State of New Hampshire

MANUAL
for the
GENERAL COURT
1921

*Prepared and published by the
Department of State at Concord*

Edwin C. Bean of Belmont
Secretary of State

Hobart Pillsbury of Manchester
Deputy Secretary of State

No. 17

CONTENTS

	Page
State House Portraits	1-21
Presidential Elections, 1788-1920	22-35
Constitution of New Hampshire	36-77
Presidential Primary of 1920	78-129
Presidential Conventions of 1920	130
Chief Executives, 1680-1921	131-133
State Flower	134
New Hampshire Altitudes	135
The Counties of New Hampshire, history of	136-137
New Hampshire Congressional Delegation	138-139
Legal Voters in New Hampshire	140-150
Party Organizations—	
Republican	151-159
Democratic	160-168
Socialist	169-171
Election Returns—	
Direct Primary Summary	172-182
Primary Vote in Detail	184-244
Election vote, summary	245-255
Vote by Counties	256
President and Governor	257-266
Senator and Congressmen	267-276
Councilors	277-281
State Senators	282-293
Representatives	294-302
County Officers	303-323
Constitutional Amendments	324-343
Population of New Hampshire	344-360
Districting of Towns and Wards	361-368
Postoffices	368-370
Legislature—	
Senators	371
Representatives	372-377
Legislative Officers	378
State Government	379-411
County Officers	412-413
Federal Court Organization	414
Military Organization	415-416

N
328.74
N53m
17

274.78

PRINTED BY LEW A. CUMMINGS CO., MANCHESTER.
BOUND BY CRAGG BINDERY, CONCORD.

328.74
N 53 m
17

STATE HOUSE PORTRAITS

The galleries of oil paintings in the State House constitute the best collection of portraits of famous New Hampshire men to be found anywhere. These portraits are the property of the state, some given by descendants or admirers of the subjects, a few purchased by legislative appropriations.

In 1920 the portraits were re-arranged by Superintendent Frank L. Hayes under the supervision of the governor and council and are now hung in galleries as follows:

Doric hall, and the adjoining corridors, first floor, is the gallery of military and naval heroes.

North and south corridors, first floor, is the gallery of members of congress, U. S. senators and representatives.

South corridor, second floor, is the gallery of provincial governors, revolutionary executives and presidents of the state.

Cross and north corridors, second floor, is the gallery of early governors.

The council chamber contains the gallery of recent governors.

Representatives' hall contains a few selected portraits of famous Americans.

Corridors of the third floor contain the gallery of former presidents of the senate; the senate chamber contains portraits of recent senate presidents.

The list of portraits is as follows:

DORIC HALL PORTRAITS

GENERAL HENRY DEARBORN, a portrait copied by U. D. Tenney from the original by Gilbert Stuart, purchased by the state. General Dearborn was a soldier and statesman, born in North Hampton in 1751. He was deputy quartermaster-general on Washington's staff in the Revolutionary war. He became major-general of militia in Maine in 1795, United States marshal for Maine in 1789 and served two terms in congress from that state, 1793-1797. In 1801 he entered the cabinet as secretary of war and served in that capacity until 1809 when he became collector of the port of Boston for three years. The war of 1812 broke out and he resigned to become a major-general in the army during the hostilities. In 1822 he was minister to Portugal. He died in Boston in 1829.

COLONEL ENOCH POOR, a portrait copied by U. D. Tenney from the original by Thaddeus Kosciusko and presented by Colonel Poor's grandson, Colonel Bradbury P. Cilley. The original painting is in an oval locket about two by one and one-half inches in dimensions. Kosciusko sketched it one Sunday in church on a blank leaf of a New Testament and afterwards the artist, a personal friend of the colonel's, colored it and presented it to Colonel Poor. The latter's daughter wore the locket as a breast pin and upon her death it came into the

possession of her son, Colonel Cilley, who had the copy painted. Colonel Poor was born in Andover, Mass., June 21, 1736, later coming to Exeter to live. He held a commission in the French war and was in command of the Third New Hampshire Regiment in the Revolution. This regiment was sent to Canada and Col. Poor was made brigadier-general in 1777, later being sent to the army in the Middle states. He died of fever in camp at Hackensack, N. J., September 9, 1780.

GENERAL JOSEPH CILLEY, portrait copied by U. D. Tenney from an original by Trumbull, presented in 1872 by Col. Joseph Cilley. General Cilley was born in Nottingham in 1735. In 1758 he enlisted as a private and served on the Northern frontiers, later holding a commission under the royal government as captain. At the outbreak of the Revolution he was appointed lieutenant-colonel and made colonel in 1777. After the war he was appointed major-general of the militia and served as representative, senator and councilor. He died in 1799.

COLONEL ALEXANDER SCAMMEL, portrait by U. D. Tenney from the original by Trumbull and purchased by the state. Colonel Scammel was born in Mendon (now Milford) Mass. He graduated from Harvard in 1769 and two years later moved to Portsmouth to enter the employment of the government. He studied law in the office of John Sullivan and volunteered at the outbreak of the Revolution, being appointed colonel of the Third New Hampshire Regiment. He was adjutant-general in 1780, was wounded at the siege of Yorktown after being taken prisoner and died from wounds at Williamsburg, Va., Oct. 6, 1781.

GENERAL WILLIAM WHIPPLE, portrait by U. D. Tenney from the original by Trumbull and purchased by the state. General Whipple was born in Kittery, Maine, January 14, 1730, and became a sailor. He was elected to the continental congress in 1776 and signed the Declaration of Independence. He was brigadier-general in the War of the Revolution and assisted in negotiating the terms of General Burgoyne's surrender at Saratoga in 1777. After the war he became judge of the superior court and died in Portsmouth November 28, 1785.

GENERAL JOHN STARK, copied by U. D. Tenney, 1873, from an original by Trumbull. General Stark was born in Londonderry, August 28, 1728. He served as lieutenant in the French and Indian Wars and became colonel of a New Hampshire regiment at the outbreak of the Revolution. He was in command at the battle of Bennington and was afterwards made brigadier-general. In 1778 he was in command of the Northern army. He spent fourteen years as a soldier but was never wounded. His services in the Revolutionary War were of great value to the country. After the close of the war he returned to New Hampshire and devoted himself to agricultural and lumbering interests. He died in Manchester May 8, 1822.

CAPTAIN FRANCIS W. BUTLER, was born in Greenfield, December 3, 1841. He had planned to enter Dartmouth but the Civil War broke out and so he enlisted. He was lieutenant in the 5th N. H., and became captain December 15, 1862. He was wounded June 30, 1864, in front of Petersburg and died the next month at Bennington.

JOHN HORACE KENT, was born in Barnstead. During the Civil War he was sergeant of the 43rd Mass. Infantry, and afterwards was Deputy U. S. Provost Marshall in Portsmouth. From 1887 to 1888 he was warden of the New Hampshire State Prison, and died in Concord in 1888.

GENERAL JOHN L. THOMPSON, portrait by U. D. Tenney, 1898. General Thompson was born in Plymouth in 1835. He was colonel of the 1st N. H. Cavalry and Brevet Brigadier-General U. S. V. for distinguished and meritorious services. He died in Chicago in 1888.

MAJOR EVARTS W. FARR, an original by U. D. Tenney, 1881, presented by Major Farr's widow. Major Farr was born in Littleton in 1840. He was educated at Thetford (Vt.) Academy and Dartmouth. In April 1861, he left college, one of the first to answer Lincoln's call. He was commissioned 1st lieutenant, Co. G., 2nd N. H. Vol., and promoted to captain in 1862. He lost his right arm at Williamsburg. He became captain and then major of the 11th regiment. After the war he was assessor of internal revenue, solicitor for Grafton County, member of governor's council and member of Congress 1879-'80, and died in office.

HARRIET P. DAME, portrait by Caroline L. Ranson, 1902. Miss Dame, one of the most noted war nurses in the Civil War, was born in Barnstead, July 5, 1815. She volunteered at the outbreak of the war, was taken prisoner at the Second battle of Bull Run, but was given a pass through the lines. In 1863 she had charge of the New Hampshire soldiers' Relief Rooms in Washington. She was at the battle of Gettysburg and in 1864 was appointed matron of the Eighteenth Hospital corps. From 1867 to 1895 she was employed as clerk in the treasury department in Washington and died in Concord, April 24, 1900.

GENERAL AARON FLETCHER STEVENS was born in Derry August 9, 1819. He moved to Nashua in 1838, was admitted to the bar in 1845, and in the legislature in 1856-'57. At the beginning of the war he was commissioned major of the First N. H. regiment, then served as colonel in the 13th N. H. regiment from 1862 to the end of the war. He was severely wounded at the assault on Fort Harrison in 1864, and appointed Brigadier-General, by brevet, December 8, 1864. After the war he served as member of Congress for two terms, 1867-1871.

COLONEL PHIN P. BIXBY, an original by U. D. Tenney, presented in 1877 by friends of Col. Bixby. When the war broke out in 1861 Col. Bixby was engaged in practice in Concord. He volunteered for service and was commissioned adjutant of the 6th regiment, N. H. Volunteers. He was wounded at the second battle of Bull Run and taken prisoner to Libby Prison but later exchanged. In 1862 he received his commission as major, was wounded again at Petersburg, after which he was promoted to lieutenant-colonel in 1864 and colonel in 1865.

GENERAL JOHN ADAMS DIX, an original portrait by U. D. Tenney, painted in 1887, presented by friends of General Dix through Henry P. Rolfe. General Dix was born in Boscawen, July 24, 1798. His military career began as captain, U. S. A., which position he resigned in 1828; he became adjutant-general of N. Y., 1830, and secretary of state of New York, 1833. From these state offices he became U. S. senator from New York from 1845 to 1849, and

was Secretary of the Treasury in 1861. During the Civil War he was major-general of volunteers. After the close of the war he was naval officer of the port of New York, 1866, minister to France, 1866, and governor of New York, 1872. He was also the first president of the U. P. Railroad. He wrote several sketches and made some translations. He died in New York City, April 21, 1879.

GEN. CHARLES AUGUSTUS DOYEN, portrait by E. Wyatt Kimball, purchased by the state in 1919. General Doyen was born in Concord, September 3, 1859. He was a graduate of Annapolis in 1881, and midshipman for two years then promoted through the ranks to colonel in 1898. He saw service in Cuba during the Spanish-American War and in the Philippine Islands, and was in command of U. S. Marines at Washington at the outbreak of the war with Germany. Promoted brigadier-general, March 22, 1917, he went to France in command of the 5th regiment, U. S. Marines, and was in active service in the Verdun sector but was invalided home in May 1918, and later assigned to command at the Marine training camp in Virginia. He died in 1919.

COL. JESSE A. GOVE, original by A. Tenney, presented in 1874 by the widow of Col. Gove. He was born in Weare in 1825, later residing in Concord. He was 2nd Lieutenant in 1847, Captain of the 10th Infantry in 1855, and Colonel of the Massachusetts 22nd Infantry in 1861. He was killed at Gaines Mills, June 27, 1862.

GEN. BENJAMIN FRANKLIN BUTLER, an original by Darius Cobb, 1889, presented in 1889 by the Butler Club of Massachusetts. General Butler was born in Deerfield, November 5, 1818. He was a lawyer and became a major-general the first year of the Civil War. After the war he became a member of congress from Massachusetts, 1866-75 and from 1877-79, and in 1882 he was governor of Massachusetts. Two years later he was a candidate for president of the United States. He died in Lowell, Mass., January 11, 1893.

On the day when the above portrait, considered to be Cobb's masterpiece, was to be presented to the state, great preparations were made by the legislature, then in session. General Butler, who was to make the presentation, missed his train. He at once hired an engine and arrived in Concord with the portrait only a few minutes late for the celebration.

GENERAL JAMES REID, portrait copied by Anna DeWitt Reed from an original by Trumbull, presented in 1883 by Mrs. Caroline G. Reed. General Reid was from Fitzwilliam and at the opening of the War of the Revolution he raised volunteers and marched to Medford where he was commissioned colonel in the Massachusetts line. Later he went to Exeter and took a commission from New Hampshire and was in the battle of the 17th of June at Breed's Hill. Hardships of camp life brought on blindness and he retired from the army in 1776 and died at Fitzwilliam.

LIEUTENANT JONATHAN EASTMAN, an original by U. D. Tenney, presented in 1887 by John E. Frye and other descendants. Lt. Eastman was paymaster in the War of 1812.

GENERAL JAMES MILLER, copied by U. D. Tenney from original by Henry Willard, presented by the family of General Miller. He was born in Peterborough, April 25, 1776, and became colonel and brevet brigadier-general, serving in

the War of 1812. He was governor of Arkansas from 1819-1825 and collector of the port of Salem, Mass., 1825-1849. He died in Temple, July 7, 1851.

COLONEL JOSEPH CILLEY, portrait presented by his descendants in 1876. Colonel Cilley was a soldier and statesman, born in Nottingham in 1791. He served in the War of 1812 and was brevetted captain. In 1846-47 he served as United States senator, elected as the Democratic candidate. He died in the town where he was born and always lived, in 1887.

GENERAL JOHN MCNEIL, portrait presented by his daughters, Mrs. H. W. Benham and Mrs. F. McNeil Potter in 1874. He was born in Hillsborough, March 25, 1784. He served in the War of 1812, and was colonel and brevet brigadier-general. In 1829 he was surveyor of port of Boston, and died in Washington, D. C., February 23, 1850.

REV. ISRAEL EVANS, portrait copied by U. D. Tenney from original by unknown, presented in 1883 by the family of George Porter. Some authorities state that Mr. Evans was born in Pennsylvania and others assert he was a native of New Jersey. He graduated from Princeton in 1772 and was ordained in 1776. He served throughout the Revolution as chaplain, first being assigned to General Poor's brigade of New Hampshire troops, afterwards with Col. Scammell, General Stark and General Geo. Washington. He preached to the soldiers at Valley Forge and addressed them at the surrender of Cornwallis. After the war he became minister of the First Congregational church in Concord and died in that city in 1807, both he and his wife being buried in the Old Cemetery.

COLONEL HALDIMAND SUMNER PUTNAM was born in Cornish, October 15, 1835, and became a colonel of the 7th New Hampshire Volunteers. He died near Ft. Wagner, S. C., July 18, 1863.

COLONEL EDWARD EPHRAIM CROSS, original by U. D. Tenney, 1882, presented in 1883 by Richard E. Cross, a brother. Col. Cross was born in Lancaster, April 22, 1832. He took the first steam engine and printing press across the Rocky Mountains in 1858. He was a lieutenant-colonel in the Mexican army, 1860, and became colonel of the 5th New Hampshire Volunteers, at the outbreak of the Civil War. He died at Gettysburg, Pa., July 2, 1863.

REAR ADMIRAL GEORGE E. BELKNAP, portrait by F. H. Tompkins, 1896. Admiral Belknap was born in Newport in 1832; he was midshipman when only 15 years of age; commissioned lieutenant, Sept. 16, 1855; lieutenant commander, 1862; commander, 1866; commodore, 1885; and rear admiral, 1889. His death has recently been announced.

CAPTAIN JAMES S. THORNTON, original by U. D. Tenney. Captain Thornton was born in Merrimack in 1827. He was a graduate of Annapolis in 1841, appointed captain in 1872, and commanded, among other vessels the famous "Kearsarge". He died at Germantown, Pa., 1875.

MAJOR EDWARD E. STURTEVANT, original by Ansel Clough. Major Sturtevant was born in Keene, August 7, 1826. He is supposed to have been the first man to enlist from New Hampshire. He was commissioned captain in the 1st regiment, then captain of the 5th. He was in every march, skirmish and battle of his regiment until his death upon the field of Fredericksburg, when he fell upholding the flag.

COMMODORE GEORGE HAMILTON PERKINS, portrait by Daniel Strain, presented by his daughter, Mrs. Larz Anderson. Commodore Perkins was born in Hopkinton, October 20, 1835. He was appointed to Annapolis and became acting midshipman in 1851 and won promotion until he became captain in 1882. By special act of Congress he was made a commodore in 1896, the last to be appointed before the rank was abolished. His service in the navy during the Civil War was distinguished and heroic. He was executive officer of the "Cayuga" at the passage of Forts Jackson and St. Philip, and at the capture of New Orleans in 1862, and commanded the "Chicksaw" in the battle of Mobile Bay, being mainly instrumental in the capture of the "Tennessee". He died in Boston, Mass., October 28, 1899.

FIRST FLOOR, NORTH CORRIDOR

CHARLES G. ATHERTON, original by A. Gilbert, 1842, presented in 1875 by widow of Mr. Atherton. He was born in Amherst, July 4, 1804. He was a member of congress 1837-1843 and United States senator, 1843-1849 and 1852-1853. He died in Manchester, November 15, 1853.

JAMES BELL, portrait presented in 1889, by the heirs of Mr. Bell. Mr. Bell was born in Francestown, November 13, 1804, son of Gov. Samuel Bell. He graduated from Bowdoin College in 1822, and was admitted to the bar in 1825. He practiced first in Gilmanton, later moving to Exeter and becoming associated with Hon. Amos Tuck. He was in the House of Representatives in 1846, and 1855-1857 was U. S. senator. He died in Gilford, May 26, 1857.

JAMES W. PATTERSON, crayon portrait presented by Mrs. Patterson. Senator Patterson was born in Henniker, July 2, 1823. He graduated from Dartmouth in 1848, and later taught mathematics there from 1852-1865. He was a member of the N. H. House of Representatives in 1862; representative to Congress, 1863-67 and U. S. Senator, 1867-1873. From 1881-1893 he was state superintendent of education and received the degree of LL. D. from Iowa College in 1868. His literary work included numerous speeches, addresses, lectures and orations. He died at Hanover, May 4, 1893.

EDWARD H. ROLLINS, an original by Daniel Strain. Senator Rollins was born in Rollinsford, October 3, 1824. He started in business as a druggist clerk and later went into the drug business for himself in Concord. He was always actively interested in politics and was made chairman of the first state central committee of the Republican party. He was a member of the House of Representatives in 1855, speaker in 1856 and in 1861 was elected to the U. S. House of Representatives, which position he held for three terms. From 1877 to 1883 he was U. S. Senator. He was particularly faithful to his duties as congressman and was rarely absent from any of the sessions. He died July 31, 1889.

JACOB H. GALLINGER, portrait by C. H. Gebhard, presented by Senator Gallinger's sister. He was born in Cornwall, Ontario, Canada, March 28, 1837. He learned and worked at the printer's trade and then studied medicine. He first practiced in Keene but later moved to Concord. He soon entered politics, however, and had a long and successful political career. He was a member of the N. H. house of representatives, 1872, 1873 and 1891, of the state senate, 1878, 1879, 1880, being president the last two years; surgeon-general of staff

of Gov. Head, with rank of brigadier-general, 1879-1880; member of the U. S. house of representatives, 1885-1889; and was elected U. S. senator for six years from March 4, 1891, and four times re-elected, which office he held at the time of his death, August 17, 1918. He was the oldest member of the senate in point of service and leader of the Republican party in that body, being long regarded as the foremost champion of the protective tariff policy.

FIRST FLOOR, SOUTH CORRIDOR

JAMES SHEAFE, original portrait by Henry Inman, presented in 1882 by John Fisher Sheafe, a son. Senator Sheafe was born in Portsmouth, November 16, 1775, was a member of congress, 1799-1801, and United States senator 1801-1802. He died in Portsmouth, December 5, 1829.

JOSIAH BARTLETT, JR., portrait presented by Josiah Bartlett in 1873. Mr. Bartlett was a physician in Stratham. He served as state senator from 1809-1811 and as Congressman from 1811-1813. He was killed in May, 1853, when the bridge over which he was crossing gave way.

JACOB H. ELA, crayon presented in 1891 by Mr. Ela's family. Mr. Ela was born in Rochester, July 18, 1820. He was apprenticed to a woolen manufacturer and later went to Concord to learn the printer's trade, returning to Rochester in 1847. He served as representative in 1857-1858; U. S. Marshal for New Hampshire, 1861-1866; in congress, 1867-1871; and became Fifth Auditor of the Treasury at Washington in 1872, which position he held until 1881 when he was made Auditor of the Treasury for the post-office department. He died August 13, 1884.

CYRUS A. SULLOWAY, portrait by Frank French, 1913, presented by N. H. State Veterans Association. Mr. Sulloway was born in Grafton, June 8, 1839. He took a partial course at Kimball Union Academy, was admitted to the bar in 1863, and went to practice in Manchester. He became a member of U. S. house of representatives in 1895, which position he held, by successive re-elections, with the exception of two years, 1913-1915, until the date of his death, March 11, 1917. During the Civil War he enlisted three times but was rejected each time for physical disability. In Congress he defended the cause of the veterans of the war and was instrumental in securing relief for them.

FIRST FLOOR, CROSS CORRIDOR

JOHN DE GRAFF, original presented in 1837 by F. W. Cragin. He was governor of Saint Eustatia, one of the Dutch West India Islands. He was the first sovereign who officially acknowledged the American independence.

ZACHARIAH CHANDLER, portrait presented by his daughter, Mrs. Mary Chandler Hale of Elsworth, Maine, in 1915. Mr. Chandler was born in Bedford, December, 10, 1813. He was U. S. senator from Michigan 1857-1874 and 1879 and secretary of interior 1874. He died in Chicago, Ill., November 1, 1879.

SECOND FLOOR PORTRAITS

SOUTH CORRIDOR

SIMON BRADSTREET, portrait copied by A. Tenney from an original by unknown, in possession of the Boston Museum, purchased by the state. Governor Bradstreet was born in England, March, 1603, was educated at Cambridge, England, and came to America as assistant judge in 1630. He was made commissioner of the New England confederacy and from 1679 to 1686 and again from 1689-1692 he was governor of Massachusetts. He was governor in the period of the second union of New Hampshire with Massachusetts Bay. He died in Salem, Mass., March 27, 1697.

JOSEPH DUDLEY, portrait copied by A. Tenney from original by unknown, in the possession of the Massachusetts Historical Society. It was purchased by the state. Joseph Dudley was born in Roxbury, Mass., Sept. 23, 1647, son of Thomas Dudley, Governor of Massachusetts. He graduated from Harvard in 1665. He was the agent of the Massachusetts Colony in England, then became president in 1685. Later he was a member of Governor Slaughter's Council and Chief Justice of the Province of New York in which capacity he tried and condemned Governor Lesiler. After holding the office of Lieut. Gov. of the Isle of Wight he was appointed as Governor of Massachusetts and New Hampshire in 1702 and continued in office until 1715. He died in Roxbury, Mass., April 2, 1720.

WILLIAM BURNET, portrait copied by A. Tenney from original in the Senate chamber, Boston, Mass., purchased by the state. William Burnet was born in Hague, Holland, March 1688. He was the son of Bishop Burnet. For several years he was governor of New York and was then transferred to the colony of Massachusetts, being governor in 1728-1729. He died in Boston, Mass., Sept. 1729.

JONATHAN BELCHER, portrait copied by A. Tenney from original in the possession of the Mass. Hist. Soc., presented in 1879 by Ralph Cross Cutter. He was born in Cambridge, Mass., January 8, 1681, the son of a wealthy citizen of Massachusetts, and was educated in that colony. After completing his studies at home he spent several years of travel in Europe, and later was returned to England as agent of the colony of Massachusetts. He was appointed governor of the provinces of New Hampshire and Massachusetts which office he held from 1730-1741. He died in Elizabeth, N. J., August 31, 1757.

JOHN WENTWORTH, portrait copied by U. D. Tenney from original by John S. Copley, presented in 1874 by Mark H. Wentworth. John Wentworth was born in Portsmouth, August 9, 1737, son of Lieutenant-Governor John Wentworth. He graduated from Harvard in 1755; was governor of the colony, 1767-1775, surveyor-general of King's woods in North America; governor of Nova Scotia, 1792-1808, having been created baronet in 1795. It was mainly through his instrumentality that Dartmouth College was founded and he received from that institution the first honorary degree of Doctor of Laws. He died in Halifax, N. S., April 8, 1820.

JOHN LANGDON, a portrait copied by U. D. Tenney from the original by Trumbull, presented in 1873 by Rev. Alfred Langdon-Elwyn, of Philadelphia, Pa., a grandson. John Langdon was born in Portsmouth, June 25, 1741. He

was one of the party which seized Fort William and Mary at New Castle in 1774 and carried away the military stores; a delegate to the continental congress in 1775 and 1776; speaker of the house of representatives 1776 and 1777; a judge of the court of common pleas; continental agent in New Hampshire for building public ships; and delegate to congress in 1783. He was president of the state in 1785 and in November 1788 was elected Senator of the United States and was first president, pro tem. of that body under the federal constitution. From 1805 to 1808 and again in 1810 and 1811 he was governor of the state. He was one of New Hampshire's most distinguished citizens and held many offices of high honor and trust. He died in Portsmouth September 18, 1819.

JOHN SULLIVAN, a portrait copied by A. Tenney from original pencil sketch by Trumbull, 1790, now in the possession of the N. H. Historical Society, presented in 1873 by Dr. John Sullivan of Boston, a great-grandson. John Sullivan was born in Dover, in that part called Somersworth, Feb. 18, 1740. He practiced law in Durham, but was also a soldier for many years. In 1775 he was appointed brigadier-general in the army of the Revolution and in 1779 a major-general. He was in command at Winter Hill and also in command of the army in Rhode Island, distinguished himself in the battles of Brandywine and Germantown, and was at the head of the expedition against the Western Indians in 1779. He held numerous state offices, after his military career, such as agent to settle disputed bounds of the N. H. grants, attorney-general, etc., and in 1786, 1787 and 1789 he was president of N. H. He was appointed judge of the district court of New Hampshire by Washington in 1789 and held the office until his death January 23, 1795, in Durham.

MATTHEW THORNTON, original by A. Tenney from an engraving, presented in 1873 by James S. Thornton. Matthew Thornton was from the north of Ireland, born in 1714, and came to this country when two or three years of age with his father, who settled in Worcester, Mass. Matthew studied medicine and began the practice of his profession in Londonderry, later moving to Merrimack. In 1776-1778 he was a member of the continental congress and signed the Declaration of Independence. He was in the senate 1784-1787; councilor 1785-1786; and afterwards became chief justice of the court of common pleas and judge of the superior court of New Hampshire. He died while on a visit to Newburyport, June 24, 1803.

CROSS AND NORTH CORRIDORS

JOSIAH BARTLETT, a portrait copied from the original by Trumbull, presented in 1873 by Josiah Bartlett, a descendant. Josiah Bartlett was born in Kingston, November 21, 1729. He practiced medicine in Kingston but was called from a successful practice to fill offices in the state and national congress. He was one of the signers of the Declaration of Independence; chief justice of the court of common pleas 1779; justice of the superior court in 1784 and chief justice in 1788; president of New Hampshire in 1791 and under the revised constitution was governor in 1792. He was the chief original founder and president of the N. H. Medical Society, 1791. He was a great man, far-sighted and thoroughly trusted by the people. His influence for the welfare of the state was second to no man living during that trying period. He died suddenly in Exeter, May 19, 1795.

JOHN TAYLOR GILMAN, a portrait by J. K. Young from portraits and busts, presented in 1875 by the Gilman family. Governor Gilman was born in Exeter, December 19, 1753. With only the advantages of a common academic education he rose to distinction in all the public offices of the state. He volunteered the morning after the news of the battle of Lexington and served in the Revolutionary War. Upon his return he held many public offices; was member of congress in 1782; treasurer of the state in 1783 and 1791-93; and was governor of the state from 1794 to 1805 and again in 1813, 1814 and 1815. His long and useful services were gratefully acknowledged by the legislature in a farewell address. Politically he was known as a federalist. He died in Exeter, September 1, 1828.

JEREMIAH SMITH, a portrait copied by A. Tenney from original by Alexander, presented in 1873 by Hon. Jeremiah Smith of Dover, his son. Jeremiah Smith was born in Peterborough November 29, 1759. He was in the battle of Bennington at the age of 18. In 1780 he graduated from Rutgers college, New Jersey, was admitted to the bar and practiced law in Peterborough for about ten years. His civil offices were, representative; member of congress for four terms; judge of the circuit court of the United States; governor of the state in 1809; chief justice of the superior court 1802-1809 and of the supreme judicial court 1813-1816. He received the honorary degree of LL.D. from both Harvard and Dartmouth colleges. He settled in Exeter about 1797 and there he resided during most of his public life. He died at Dover, September 21, 1842.

WILLIAM PLUMER, a portrait copied by A. Tenney from original by Albert Gallatin Hoyt, a native of Sandwich, presented in 1873 by William L. Plumer and Nathaniel G. Plumer, of Epping, grandsons of Governor Plumer. William Plumer was born in Newburyport, Mass., June 25, 1759. In early life he was a preacher but afterwards studied law and devoted much of his time to civil affairs. He was a representative from Epping for eight years, senator, president of the senate, speaker of the house of representatives, senator in congress, 1802-1807, governor of the state 1812, 1816-1818, and was presidential elector in 1820. He was the only member of the electoral college to vote against the re-election of President James Monroe. He was one of the original members and first president of the New Hampshire Historical Society, 1823, and made a donation to the society of a large and valuable collection of books, mostly public documents. He died in Epping on June 22, 1850.

SAMUEL BELL, portrait copied by Lucy Bell from original by H. C. Pratt, and presented by Lucy Bell, a daughter. Governor Bell was born in Londonderry February 9, 1770, but later lived in Francestown, Amherst and Chester. He was a lawyer and statesman, was governor 1819-1823 and United States senator 1823-1835. He died in Chester, December 23, 1850.

LEVI WOODBURY, portrait copied by T. A. Lawson from original by C. B. King, presented in 1874 by the children of Governor Woodbury. He was born in Francestown, December 22, 1789. He became a lawyer and practiced in his home town and also in Portsmouth, and served one term as governor in 1823. He died in Portsmouth September 4, 1851.

DAVID LAWRENCE MORRIL, original portrait by J. E. Mayo. Governor Morrill was born in Epping, June 10, 1772. He practiced medicine in Epsom and

Goffstown and was also for a time Congregational minister. Later he did editorial work in Concord. He was governor 1824-1826, and died in Concord, January 28, 1849.

BENJAMIN PIERCE, a portrait copied by A. Tenney from original by H. C. Pratt, presented in 1873 by Frank Hawthorne Pierce, a grandson. Benjamin Pierce was born in Chelmsford, Mass., December 25, 1757, but resided in Hillsborough most of his life. He was a soldier in the Revolution and afterwards inspector-general of the Hillsborough County militia and brigadier-general. His public offices were as follows: representative eleven years; councilor six years, sheriff of the county, 1807-1814 and 1819-1827, and governor of the state in 1827 and 1829. He died in Hillsborough, April 1, 1839.

JOHN BELL, original by U. D. Tenney, 1875, from a silhouette, presented by Gov. Charles H. Bell, a son. Governor Bell was born in Londonderry, July 20, 1765. He received his schooling in Londonderry and later resided in Chester. He became a trader and journeyed back and forth from Canada in the days when the roads were no more than rough trails through the forests. In 1799-1800 he was a member of the legislature; in the senate in 1803; member of the council 1817-1822; sheriff for Rockingham county, 1823-1828; and governor 1828. He died in Chester, March 22, 1836.

MATTHEW HARVEY, a portrait by A. Tenney. Matthew Harvey was born in Sutton, June 21, 1781. He practiced law in Hopkinton and held the following public offices: member of congress, 1821-1825; governor of the state in 1830; and judge of the United States district court from 1831 to 1866. He died in Concord, April 7, 1866.

SAMUEL DINSMOOR, a portrait by Marchaud painted in 1831 and presented in 1873 by William Dinsmoor, a son. Samuel Dinsmoor was born in Londonderry, July 1, 1766. He was major-general of the militia, practiced law in Keene, was a member of congress in 1810 and governor of the state 1831-1833. He died in Keene, March 15, 1835. His son, Samuel Dinsmoor, Jr., was also governor of the state.

WILLIAM BADGER, an original portrait by A. Tenney from an engraving, presented in 1873 by Joseph Badger, of Belmont, a son. Governor Badger was born in Gilmanton, January 13, 1779. He practiced law in his home town. He was governor 1834 and 1835, and died in Gilmanton, September 21, 1852.

ISAAC HILL, original portrait by U. D. Tenney, 1874, from engravings and daguerreotypes, presented by John McClary Hill and Andrew Isaac Hill, of Concord, his sons. He was born in Arlington, Mass, April 6, 1788, but later moved to Concord where he was editor and publisher. He published the first number of the New Hampshire Patriot, April 18, 1809. He was member of the senate, 1820, 1821, 1822 and 1827, and two years later was appointed second comptroller of the Treasury Department at Washington. From 1831 to 1836 he was in the United States senate, from which he resigned to become governor for three years. He died in Washington, D. C., March 22, 1851.

JOHN PAGE, a portrait copied by A. Tenney from the original by Alonzo Slafter, presented in 1873 by Hon. John A. Page of Montpelier, Vt., a son.

John Page was born in Haverhill, May 21, 1787, and was a farmer. He became United States senator in 1836-37, and governor of the state 1839, 1840, and 1841. He died in Concord, September 8, 1865.

HENRY HUBBARD, a portrait copied by H. M. Knowlton from an original by Wilson, presented in 1784, by the children of Governor Hubbard. Born in Charlestown, May 3, 1784, he became a lawyer and much of his life he served the state and country in public offices. He was a member of congress, 1829-35, United States senator, 1835-41, governor of the state, 1842 and 1843, and United States sub-treasurer, Boston, from 1846 to 1849. He died in Charlestown, June 5, 1857.

JOHN HARDY STEELE, a portrait copied by A. Tenney from an original by H. Bundy, purchased by the state. Governor Steele was a manufacturer and farmer of Peterborough, but was born in Salisbury, N. C., January 4, 1789. He was governor in 1844-46. He died in Peterborough, July 3, 1865.

ANTHONY COLBY, a portrait by U. D. Tenney painted in 1864. Anthony Colby was born in New London, November 13, 1792. He was a manufacturer in his home town, was major-general of the militia and adjutant-general of New Hampshire at the time of the Civil War. He was governor of the state in 1846. He died in New London, July 20, 1875.

JARED WARNER WILLIAMS, portrait by A. Tenney. He was born in West Woodstock, Conn., December 22, 1796. He practiced law in Lancaster and was governor, 1847 and 1848. He died in Lancaster, September 24, 1864.

SAMUEL DINSMOOR, an original portrait by Plumer Prescott, 1878, presented in 1879 by William Dinsmoor, a brother. Samuel Dinsmoor, son of the former governor Samuel Dinsmoor, was born in Keene, May 8, 1799. He practiced law in Keene, and was governor of the state 1849, 1850, 1851. He died in Keene, February 24, 1869.

NOAH MARTIN, a portrait copied by A. Tenney from the original by N. B. Onthank, presented in 1873 by the widow of Governor Martin. He was born in Epsom, July 26, 1801, and was a physician by profession, practicing medicine in Great Falls and Dover. He was governor of the state in 1852 and 1853. He died in Dover, May 28, 1863.

NATHANIEL BRADLEY BAKER, an original portrait by A. Tenney, presented by friends. Governor Baker was born in Henniker September 29, 1818. He studied law and was also a journalist, being editor of the N. H. Patriot. He was governor in 1854. Two years later he removed to Iowa and from 1861-1876 was adjutant-general of that state. He died in Des Moines, Iowa, September 11, 1876.

RALPH METCALF, an original portrait by A. Tenney. He was born in Charlestown, November 21, 1798, and practiced law in Newport. He was governor in 1855 and 1856 and died in Claremont, August 26, 1858.

WILLIAM HAILE, an original portrait by A. Tenney, presented to the state by Governor Haile. He was born in Putney, Vt., May, 1807, and became a manufacturer in Hinsdale. He was president of the senate in 1855, governor in 1857 and 1858, and died in Keene, July 22, 1876.

ICHABOD GOODWIN, an original portrait by E. Billings, presented by Governor Goodwin. He was born in North Berwick, Me., October 10, 1796. His business was that of merchant in Portsmouth. He was in the legislature 1838, '43, '44, '50, '54 and '56, and was elected governor in 1859. His term covered the time when the first two regiments of volunteers were raised for the Civil War. He died in Portsmouth July 4, 1882. His daughter was the wife of Admiral Dewey.

NATHANIEL SPRINGER BERRY, an original portrait by A. Tenney, presented in 1862 by Governor Berry and Allen Tenney, then Secretary of State. Governor Berry was born in Bath, Me., September 1, 1796, later moved to New Hampshire and became a tanner in Bristol. He was a member of the legislature 1828, and 1833-35; 1841-1850 judge of the court of common pleas; 1854-1861 judge of probate for Grafton County and governor 1861-1863.

JOSEPH ADDISON GILMORE, an original portrait by A. Tenney. He was born in Weston, Vt., June 10, 1811. He came to Concord to engage in business and later became superintendent of the Concord Railroad. 1858-59 he was in the senate, being president the latter year, and was governor 1863-1865. He died in Concord, April 17, 1867.

GOVERNOR'S ROOM

FREDERICK SMYTH, an original portrait by U. D. Tenney presented by Governor Smyth. He was born in Candia March 9, 1819. He moved to Manchester to engage in business and was mayor of that city from 1852-1855. From 1857-58 he was in the legislature and was governor from 1865-67, during which time he worked to establish the financial credit of New Hampshire after the war and to reduce the state debt.

WALTER HARRIMAN, an original by U. D. Tenney, 1875 presented by Governor Harriman. He was born in Warner, April 8, 1817, and was a clergyman by profession. He was also a soldier and served as colonel of the 11th New Hampshire Volunteers and also brevet brigadier-general N. H. V. In 1867 and 1868 he was governor of the state. Following that he was naval officer of the port of Boston from 1869 to 1877. In his literary work he edited the Union Democrat of Manchester and wrote a history of Warner. He died in Concord, July 25, 1884.

ONSLow STEARNS, original portrait by Edgar Parker, presented by Governor Stearns. He was born in Billerica, Mass., August 30, 1810. His brother was a railroad contractor and in 1830 Onslow joined him in the construction of the Chesapeake & Ohio Canal. Later he was president of the Nashua & Lowell R. R., a member of the senate in 1862, president of that body in 1864, and governor 1869-1870. He died in Concord, December 29, 1878.

JAMES ADAMS WESTON, original portrait by U. D. Tenney, 1876, presented by Governor Weston. He was born in Manchester August 27, 1827. He studied to be a civil engineer but later became a banker. He was governor in 1871 and again in 1874. He died in Manchester May 8, 1895.

COUNCIL ROOM

EZEKIEL ALBERT STRAW, original portrait by A. Tenney, presented by Governor Straw. He was born in Salisbury, December 30, 1819. He became a civil engineer and entered the employ of the Amoskeag Mfg. Co., doing a great deal toward the development of that corporation. He held many offices in the state, member of the house of representatives 1859-1862; 1865, president of the senate; 1869, member of the governor's staff, 1872-1873, governor. He died in Manchester, October 23, 1882.

PEARSON COLBY CHENEY, original portrait by E. L. Custer, 1877, presented by Governor Cheney. He was born in Ashland February 25, 1828, and became a manufacturer in Peterborough and Manchester. He was governor 1875-1876. He died June 19, 1901.

BENJAMIN FRANKLIN PRESCOTT, original portrait by U. D. Tenney, 1879, presented by Governor Prescott. He was born in Epping, February 26, 1833. He graduated from Dartmouth in 1856 and was admitted to the bar in 1859. In 1861 he became associate editor of the Independent Democrat and later was appointed special agent of the U. S. Treasury Dept., for New England. He was secretary of state from 1872-1876, and was governor 1877-1878. It was mainly through the efficient and continued efforts of Governor Prescott that the state secured the portraits of the men prominent in New Hampshire history. He died in Epping February 20, 1895.

NATT HEAD, original by U. D. Tenney, 1880, presented by Mr. Head. He was born in Hooksett, N. H., May 20, 1828, and entered the contracting and building business in Manchester, N. H. He was adjutant-general in 1864 and did much for the state in collecting and compiling a list of New Hampshire men who served in the Civil War. President of the senate in 1877 and governor 1879-1881. He died November 12, 1883.

CHARLES ALBERT BUSIEL, original portrait by E. Wyatt Kimball, presented by himself. He was born in Meredith, November 24, 1842. He engaged in business as a manufacturer of hosiery in Laconia. He was in the legislature in 1878-1879; was mayor of Laconia for two terms and in 1895-97 was governor. He died in Laconia, August 29, 1901.

COUNCIL CHAMBER

CHARLES HENRY BELL, original by U. D. Tenney, 1883, presented by Governor Bell. He was born in Chester, November 18, 1823, and the son of Gov. John Bell and nephew of Gov. Samuel Bell. He was a lawyer, practicing in Exeter, and also an author. His political offices were U. S. senator in 1879 and governor, 1881-1883. He was president of the N. H. Historical Society and his writings were historical, including a History of Exeter, memorial of John T. Gilman, and Phillips Exeter Academy. He died in Exeter, November 11, 1893.

SAMUEL WHITNEY HALE, original portrait by U. D. Tenney, 1885, presented by Governor Hale. He was born in Fitchburg, Mass., April 2, 1823. He was a manufacturer in Keene and became governor 1883-1884. He died in Brooklyn, N. Y., October 16, 1891.

MOODY CURRIER, original portrait by Robert Vonnon, 1887, presented by Mr. Currier. He was born in Boscawen April 22, 1806. He graduated from Dartmouth in 1834 and taught school while he studied law, being admitted to the bar in 1841, and taking up the practice of law in Manchester. He was instrumental in founding and organizing several banks in that city and was connected with many of the growing institutions of Manchester. He was president of the senate in 1857, member of the governor's council, 1860-1861, and governor 1885-1886. A distinguished student of modern languages, he received the degree of D. D. L. from Dartmouth and Bates. He died in Manchester August 23, 1898.

CHARLES HENRY SAWYER, original portrait by Roswell Douglas Sawyer, 1889, presented by Governor Sawyer. He was born in Watertown, N. Y., March 30, 1840, and came to Dover, in 1849. He was elected governor in 1886 by the legislature as there was no choice by the people.

DAVID HARVEY GOODELL, original portrait by U. D. Tenney, 1890, presented by Governor Goodell. He was born in Hillsborough May 6, 1834. He entered business in Antrim. A member of the house of representatives, 1876-78; member of the council. 1883-1885; and governor 1889-1891.

HIRAM AMERICUS TUTTLE, original portrait by U. D. Tenney, 1892, presented by Governor Tuttle. He was born in Barnstead, October 16, 1837, but moved to Pittsfield when only nine years old. He was a member of the legislature in 1873-'74; member of governor's council 1878 and governor 1891-'93.

JOHN BUTLER SMITH, original portrait by Daniel Strain. He was born at Saxton's River, Vt., April 12, 1838, but came to Hillsborough when very young, and there entered business. He was a member of the governor's council 1887-1889 and governor 1893-1895.

GEORGE ALLEN RAMSDELL, original by E. Wyatt Kimball, 1897. Mr. Ramsdell was born in Milford, March 11, 1834. He studied law and became clerk of the superior court for Hillsborough County, which office he held for 23 years. He was a member of the governor's council, 1891-1892, and governor 1897-1899. He died in Nashua November 16, 1900.

FRANK WEST ROLLINS, portrait by Frederic P. Vinton, 1904, presented by Governor Rollins. He was born in Concord, February 24, 1860, son of Senator Rollins. He graduated from Massachusetts Institute of Technology in 1881, attended Harvard Law School and was admitted to the bar in 1882. In 1895-96 he was president of the senate and governor, 1899-1901. He inaugurated "Old Home Day" in 1899 and was the author of several books.

CHESTER BRADLEY JORDAN, original by Jean Paul Selinger, 1903. Mr. Jordan was born in Colebrook, October 15, 1839. He was clerk of the superior court for Coos County from 1868-1874, meanwhile studying law, and was admitted to the bar in 1875. He was a member of the house of representatives 1880, president of the senate, 1897-1898 and governor 1901-1903.

NAHUM J. BACHELDER, portrait by Daniel Strain, 1905. He was born in Andover, September 3, 1854. He is a farmer in Andover and intensely interested in New Hampshire agriculture. He was secretary of the N. H. Board of Agriculture 1887-1913, and was instrumental in securing establishment by Congress of parcel post and postal savings banks. He was governor in 1903-1905, and now resides in Andover.

JOHN McLANE, an original portrait by Daniel Strain. He was born in Lennoxton, Scotland, February 27, 1852, but came to this country when only two years of age. He learned the trade of cabinet maker and later acquired a furniture manufacturing business in Milford. His political career was as member of house of representatives, 1885-1887, president of the senate 1891-1893 and governor in 1904.

CHARLES M. FLOYD, portrait by Frank Townsend Hutchens, 1912, presented by Governor Floyd. He was born in Derry, June 5, 1861, and became a clothing and lumber dealer in Manchester. He was a member of the senate in 1902, member of the executive council 1906 and was governor 1907-1909. He resides at Manchester.

HENRY B. QUIMBY, Mr. Quinby was born in Biddeford, Maine, June 10, 1846. He received the degrees of A. B., A. M., LL. D. from Bowdoin College, M. D. from the National Medical College and A. M. and L. L. D. from Dartmouth College. He served for some time as a special agent of the Quartermaster's department, U. S. A., and later became a manufacturer located at Lakeport. He was a member of the house of representatives, 1887-8, of the senate, 1889-90, the executive council, 1891-2 and governor of the state 1909-1910, during which term the state house was enlarged. He resides at Laconia.

ROLLAND H. SPAULDING, portrait by Tarbell, 1917, presented by Governor Spaulding. He was born at Townsend Harbor, Mass., March 15, 1873, and educated at Phillips Andover Academy. He entered the business established by his father as a manufacturer of leatherboard. He served as governor 1915-1916, and was vice-president of the New Hampshire Defense League in 1917. He resides at Rochester.

THIRD FLOOR

ABNER GREENLEAF, original by U. D. Tenney, presented in 1881 by the heirs of Mr. Greenleaf. He was the first mayor of the city of Portsmouth and was president of the senate in 1829.

BENNING M. BEAN, original by U. D. Tenney, 1874 presented by J. Q. A. Bean, a son. Mr. Bean was born in Moultonborough, January 9, 1782, and became a teacher. He was in the house of representatives 1815-1824, 1827; in the senate, 1824-1826, 1831-1832, being president the latter year; 1829, councilor, and 1833-1837, a member of the Congress. He died February 9, 1866.

SAMUEL JONES, original by C. L. 1870. Mr. Jones was born in Hopkinton, May 12, 1786. He moved to Bradford about 1809, at first teaching school there and later keeping a hotel. He represented his town in the legislature, was president of the senate in 1838, and councilor, 1846-1848. He died February 12, 1867.

JAMES B. CREIGHTON, original by U. D. Tenney, 1876, presented by Mr. Creighton's family. President of the senate in 1840.

JOSIAH QUINCY, original by A. Tenney, 1871. President of the senate in 1841, 1842.



Geo. W. Barnes, R.



Albert Hislop, R.



Geo. E. Trudel, R.



Geo. L. Sadler, R.



Fred S. Roberts, R.

EXECUTIVE COUNCIL 1921-22

TITUS BROWN, original by Howe, presented in 1876 by Thomas Bradford. Mr. Brown was born in Alstead, February 11, 1786. He graduated from Middlebury College in 1811, studied law and began the practice of law in Francess-town in 1817. He was solicitor of Hillsborough County for seven years, member of the house of representatives from 1820 to 1825, president of the state senate in 1843, and was member of the United States house of representatives from 1823-1829. He died in Francess-town January 29, 1849.

HARRY HIBBARD, original by U. D. Tenney, 1876, presented by members of the N. H. Bar. Mr. Hibbard graduated from Dartmouth in 1835 and took up the practice of law in Canaan. He was speaker of the house of representatives for two years; president of the senate 1847; and representative to Congress 1849-1855. He declined an appointment as judge of the superior court.

WILLIAM P. WEEKS, original by U. D. Tenney, 1876, presented by Joseph D. Weeks, a son. Mr. Weeks was born in Greenland, February 22, 1803. He graduated from Dartmouth in 1826 and was admitted to the bar in Maine in 1829. He later settled in Canaan, was a member of the house of representatives 1839, 40, 52-54 and president of the senate 1849. He died in Canaan January 8, 1870.

RICHARD JENNESS, original by U. D. Tenney, 1877, presented by Mr. Jenness' family. President of the senate in 1850.

JOHN S. WELLS, original by A. Hartwell. He was born in Durham, October 18, 1803. He was attorney-general in 1847, president of the senate, 1851-52 and U. S. senator, 1855. He died in Exeter, August 1, 1860.

JONATHAN E. SARGENT, an original by U. D. Tenney, 1872, presented by Mr. Sargent. He was born in New London, October 23, 1816. He graduated from Dartmouth in 1840 and took up the study of law. He held the office of solicitor for Grafton County for ten years. 1851, '52 and '53 he was a member of the house of representatives from the town of Wentworth and president of the senate in 1854; 1855-1859, judge of the new court of common pleas, 1859-1874 judge of the superior court, being chief justice the last two years. After leaving the bench he practiced law in Concord and died there.

WILLIAM HAILE, copy by A. Tenney from original by the same, presented by William H. Haile, a son. See William Haile, governor.

MOODY CURRIER, original by U. D. Tenney, 1876, presented by Mr. Currier. See Moody Currier, governor.

HERMAN FOSTER, original by A. Tenney, presented by Mr. Foster. He was born in Andover, Mass., October 31, 1800. He intended to go to college but trouble with his eyes caused him to give up the idea. Dartmouth, however, conferred upon him an honorary degree of Master of Arts in 1861. He studied law in Warner, was admitted to the bar in 1839 and began to practice in Manchester. He was a member of the house in 1845 and 1868 and president of the senate in 1861. In 1862 President Lincoln appointed him as assessor of internal revenue for New Hampshire. He died in Manchester February 17, 1875.

WILLIAM H. Y. HACKETT, an original by U. D. Tenney, 1878, presented by the sons of Mr. Hackett. He was born in that part of Gilmanton which is now Belmont, September 24, 1800, and studied law, being admitted to the bar in 1826. He was elected eight times to the house of representatives and was president of the senate in 1862. He was much interested in history and wrote some historical sketches. In recognition of his attainments at the bar and his literary tastes Dartmouth College in 1858 conferred upon him the degree of M. A. He died in Portsmouth August 9, 1878.

NATHANIEL GORDON, original by N. B. Onthank, 1873, presented by Mr. Gordon. He was born in Exeter, November 26, 1820. Graduated from Dartmouth in 1841, he was admitted to the bar in 1844. He represented his town in the legislature 1849-50 and was president of the senate, 1870.

CHARLES H. CAMPBELL, original by A. Tenney, presented by Mr. Campbell. Charles H. Campbell was born in Amherst, April 24, 1827. He taught for several years until 1866 when he moved to Nashua, there engaging in real estate business. He represented both Amherst and Nashua in the legislature and was president of the senate in 1872. He died in Nashua, August 22, 1895.

DAVID A. WARDE, original by John Burgum, presented in 1876 by Mr. Warde's widow. President of the senate in 1873.

JOHN W. SANBORN, original by U. D. Tenney, 1878, presented by Mr. Sanborn. He was born in Wakefield, January 16, 1822. He was a member of the house of representatives, 1861-62; councilor, 1863, and state senator 1874-75, being president the latter year. In early life he was a farmer and lumber dealer but afterwards became superintendent of the Northern Division of the B. & M. R. R. and from 1892-1894 was general manager of that road. The town of Sanbornville was named for Mr. Sanborn and he plotted out the town.

NATT HEAD, original by Plumer Prescott, presented by Mr. Head. See Governor Head.

DAVID H. BUFFUM, original portrait by U. D. Tenney, 1879, presented by the family of Mr. Buffum. He was born in North Berwick, Me., November 10, 1820. He was cashier in the Great Falls Bank but later entered the business of manufacturing woolen fabrics. 1861-62 he was a member of the house of representatives and 1877, 1878 a member of the senate being president the latter year.

JOHN KIMBALL, an original portrait by U. D. Tenney, 1883, presented by Mr. Kimball. He was born in Canterbury, April 13, 1821, but lived many years in Concord, where he was mayor for three terms. From 1858-1859 he was in the house of representatives and in 1862 President Lincoln appointed him collector of internal revenue, which position he held for several years. 1881 he was president of the senate. He received the degree of M. A. from Dartmouth College.

CHARLES H. BARTLETT, an original portrait by Daniel Strain. He was born in Sunapee, October 30, 1833. He studied law and began to practice in Wentworth, later moving to Manchester. He was clerk of the United States District Court from 1867-1883, at which time he was president of the senate. Dartmouth College conferred upon him the degree of M. A. He died in Manchester, January 25, 1900.

CHESTER PIKE, an original portrait by U. D. Tenney, 1887, presented by Mr. Pike. He was born in Cornish, July 30, 1829, and was a farmer by occupation. He was county commissioner for Sullivan County, representative in 1862 and 1863; in 1863 was made provost-marshal of the 3rd New Hampshire district; in 1866 appointed U. S. collector of internal revenue, and was president of the senate in 1885.

FRANK D. CURRIER, an original by Daniel Strain. He was born in Canaan October 30, 1853, and was admitted to the bar in 1874, commencing the practice of law in his home town. A member of the house of representatives in 1879 and the next session was speaker. In 1887 was president of the senate, and from 1890-1894 was naval officer, port of Boston; member of U. S. house of representatives 1901-1913. He resides at Canaan.

DAVID A. TAGGART, an original portrait by Daniel Strain. Mr. Taggart was born in Goffstown, January 30, 1858, graduated from Harvard in 1878, and was admitted to the bar in 1881. In 1883 he was a member of the house of representatives from Goffstown and in 1889, president of the senate. He has practiced law for many years in Manchester.

JOHN McLANE, see Governor McLane.

FRANK W. ROLLINS, original by Daniel Strain, see Governor Rollins.

BERTRAM ELLIS, portrait by Walter Gilman Page, 1901. Mr. Ellis was born in Boston, Mass., November 26, 1860, but came to Keene when very young. He graduated from Harvard in 1884, was admitted to the bar in 1888, and began the practice of law in Denver, Col., but returned to Keene in 1890 and two years later became the editor of the New Hampshire Sentinel. He was a member of the house of representatives in 1905 and president of the senate in 1901. He died in Keene January 4, 1920.

GEORGE H. ADAMS, portrait by E. Wyatt Kimball, presented by Mr. Adams. He was born in Campton, May 18, 1851. He graduated from Dartmouth in 1873; was admitted to the bar in 1876; deputy collector of internal revenue, 1889; solicitor for Grafton County, 1895-1899; and in the senate in 1899 and 1905, being president the latter year. For some years he lived in Plymouth, and was Insurance Commissioner from 1905 until his death in 1911.

JOHN SCAMMON, portrait by E. Wyatt Kimball, presented by Mr. Scammon. He was born in Stratham, September 3, 1865, and educated at Phillips Exeter Academy and Boston Univ. Law School. He engaged for a time in mercantile business but later resumed the study of law and was admitted to the bar in 1898, and practiced law in Exeter. He was a member of the house of representatives in 1903 and 1905 and became president of the senate in 1907. He sat in the Constitutional Convention of 1918-20 and resides at Exeter.

SENATE CHAMBER

WOODBURY LANGDON, copy by Asa W. Twitchell, of Albany, N. Y., from original by John S. Copley, presented in 1883, by Walter Langdon. Woodbury Langdon was born in Portsmouth in 1739. He was a delegate to the continental congress, 1779-80; councilor; and judge of the superior court, 1782, 1786-1790. He was the first president of the state senate, elected in 1784. He died in Portsmouth January 13, 1805.

HARRY TRUE LORD, original by Frank French, 1911, presented by Mr. Lord. He was born in Manchester, May 7, 1863, graduated from Dartmouth college, 1887, and admitted to the N. H. bar in 1894, since which time he has been practicing law in Manchester. A member of the 1902 constitutional convention, the house of representatives in 1905 and 1907, and was elected president of the Senate in 1909. He was councilor in 1911-12. He was again elected to the legislature of 1921. He resides in Manchester.

WILLIAM DUMOND SWART, original by Frank French, 1912, presented by Mr. Swart. William Swart was born in New Kingston, N. Y., July 9, 1856. In 1890 he located in Nashua and engaged in manufacturing business. He represented his ward in the house of representatives at the session of 1909, and was elected president of the senate in 1911. In 1917 he was councilor. He resides at Nashua.

GEORGE I. HASELTON, original by Frank French, 1917, presented by Mr. Haselton. He was born in Manchester July 19, 1878, and educated at George Washington University. He returned to Manchester to practice law, represented his home city in the legislature of 1911-1913 and was president of the senate in 1915. He was elected solicitor of Hillsborough County for 1921 and 1922. He resides at Manchester.

JESSE MARION BARTON, portrait presented by Mr. Barton. He was born in Newport, January 21, 1870, graduated from Dartmouth in 1892, taught school for several years then entered Boston University and was admitted to the bar in 1899. His political offices have been, member of house of representatives in 1901-2, judge of probate for Sullivan County, 1906-17, president of the senate 1917-18 and chairman Republican State Committee 1912-1914. He resides at Newport.

REPRESENTATIVES HALL

JOHN WENTWORTH, portrait copied by U. D. Tenney, 1873, from an original by J. Blackburn, 1760, presented in 1874 by Mark H. Wentworth. Governor Wentworth was born in Portsmouth, January 16, 1671, and served as Lieutenant Governor from December 7, 1717, until his death in Portsmouth, December 12, 1730. During this time the governor of New Hampshire was also the governor of the province of Massachusetts and resided in the latter province so that Lieutenant Governor Wentworth was in charge in New Hampshire and was in exclusive charge of the government from the time of Governor Shute's departure for England in June, 1723, until the arrival of his successor, Governor Burnet, in America, in 1728.

BENNING WENTWORTH, portrait copied by U. D. Tenney, 1873, from an original by J. Blackburn, 1760, presented in 1874 by Mark H. Wentworth. Benning Wentworth, the eldest of fourteen children of Lieutenant-Governor John Wentworth, was born in Portsmouth, July 24, 1696. He was governor of the province under two commissions from Kings George II and George III. His administration was the longest in the history of the province and extended from December 15, 1741, to August 11, 1766. During his administration there were French and Indian wars and while the people of the province performed their part loyally there was much jealousy and lack of harmony between the governor, as the representative of the crown and the Assembly, as representative of the

people. After the establishment of peace in 1762 the condition of the province was more prosperous and many new townships were settled. But a few years later relations with the mother country became strained. It was alleged that the governor was lax in reporting matters to the home government and he was in disfavor in England. Before he could be removed, however, he took advantage of the opportunity to resign and his nephew, John Wentworth, was appointed his successor. Benning Wentworth died in Portsmouth, October 14, 1770.

FRANKLIN PIERCE, an original by U. D. Tenney, 1874, presented the same year by Frank Hawthorne Pierce, a nephew. President Pierce was born in Hillsborough November 23, 1804. He graduated from Bowdoin in 1824 and was admitted to the bar in 1827. In 1833 he was elected to congress and in 1837 elected to the U. S. senate, retiring from that body in 1842 and settling in Concord to practice law. He declined the nomination of the democratic convention for governor and at the outbreak of the Mexican War enlisted as a private, but later was given commission as brigadier-general. He was the fourteenth president of the United States, serving from 1853 to 1857. He died in Concord October 8, 1869.

GEORGE WASHINGTON, first president of the United States, portrait copied by Walter Ingalls, a native of Sanbornton, from an original by Gilbert Stuart, purchased by the state.

DANIEL WEBSTER an original by Albert Gallatin Hoyt, a native of Sandwich, purchased by the state. Daniel Webster, statesman and one of the great orators of the country, was born in Salisbury, June 18, 1782. He was a member of Congress from 1813 to 1817. United States senator from Massachusetts, 1827-1841, and secretary of the United States 1841-1843. He died at Marshfield, Mass., October 24, 1852.

JOHN P. HALE, original portrait by U. D. Tenney, 1874, presented the same year by friends of Mr. Hale. Mr. Hale was born in Rochester March 31, 1806. He graduated from Bowdoin in 1827 and began the practice of law in 1830. He entered the legislature in 1832 as a democrat, was U. S. attorney for his district from 1834 to 1841, United States Senator 1847-1853 and again in 1855-1865. He was the Free Soil candidate for president of the United States in 1852. When he first was a member of the senate he was the only one opposed to slavery. From 1865 to 1869 he was minister to Spain and died in Dover, November 19, 1875.

The foregoing list of portraits only includes those portraits in the corridors, council chamber, senate chamber and house of representatives. There are, however, many other portraits of noted citizens of New Hampshire in the various offices in the State House, these portraits being hung in the departments where they held office.

PRESIDENTIAL ELECTIONS

FIRST ELECTION, 1788

Electoral Vote:

	Total Vote	N. H. Vote
President — George Washington	69	5
Vice President — John Adams	34	5
Scattering	35	

Popular Vote:

At the first election there was no choice of electors by the people and the Legislature selected the five candidates who received the most votes, the vote being as follows:

Electors.		Defeated Candidates.	
Benjamin Bellows	1,759	John Dudley	718
John Pickering	1,364	Joshua Wentworth	667
Ebenezer Thompson	1,063	Nathaniel Folsom	589
John Sullivan	872	Ebenezer Smith	543
John Parker	851	Joseph Cilley	528

SECOND ELECTION, 1792

Electoral Vote:

	Total Vote	N. H. Vote
President—George Washington, Federalist	132	6
Vice President—John Adams, Federalist	77	6
George Clinton, Republican	50	
Scattering	5	

Popular Vote:

In the second election, two ballots were taken before a majority vote was cast for electors. The result of the second poll was as follows:

Electors.		Defeated Candidates.	
Benjamin Bellows	1,489	Ebenezer Smith	678
John Pickering	1,298	Joseph Cilley	376
Ebenezer Thompson	994	Timothy Farrar	980
Josiah Bartlett	1,782	Timothy Walker	235
John T. Gilman	1,754	Daniel Rindge	437
Jonathan Freeman	1,607	Thomas Cogswell	324

THIRD ELECTION, 1796

Electoral Vote:

	Total Vote	N. H. Vote
President—John Adams, Federalist	71	6
Vice President—Thomas Jefferson, Republican	68	
Thomas Pinckney, Federalist	59	
Aaron Burr, Republican	30	
Oliver Ellsworth	11	6
Scattering	37	

Previous to the election of 1804, each Elector voted for two candidates for President, the candidate receiving the highest number of votes, if a majority, was elected President, and the next highest, Vice President.

Popular Vote:

Electors.		Defeated Candidates.	
Benjamin Bellows	3,176	Bazaleel Woodward	2,077
Ebenezer Thompson	2,867	Joseph Badger	681
John T. Gilman	3,408	Robert Wallace	444
Oliver Peabody	3,719	Thomas Bellows	443
Timothy Farrar	3,027	Peter Wingate	310
Timothy Walker	837	Simeon Olcott	481

(Walker elected by legislature over Woodward)

FOURTH ELECTION, 1800

Electoral Vote:

	Total Vote	N. H. Vote
President—Thomas Jefferson, Republican	73	
John Adams, Federalist	65	6
Vice President—Aaron Burr, Republican	73	
Charles C. Pinckney, Federalist	64	6
Scattering	1	

There having been a tie vote the choice devolved upon the House of Representatives. A choice was made on the 36th ballot, which was as follows: Jefferson—Georgia, Kentucky, Maryland, New Jersey, New York, North Carolina, Pennsylvania, Tennessee, Vermont and Virginia—10 states; Burr—Connecticut, Massachusetts, New Hampshire and Rhode Island—4 states; Blank—Delaware and South Carolina—2 states.

Popular Vote:

In 1800 there was no popular vote and the Legislature elected the following Federalist electors

ELECTORS—Benjamin Bellows, Ebenezer Thompson, Oliver Peabody, Timothy Farrar, John Prentice, Arthur Livermore.

FIFTH ELECTION, 1804

Electoral Vote:

	Total Vote	N. H. Vote
President—Thomas Jefferson, Republican	162	7
Charles C. Pinckney, Federalist	14	
Vice President—George Clinton, Republican	162	7
Rufus King, Federalist	14	

Popular Vote:

No record has been kept of the vote for all the candidates at the fifth election. The following were the electors chosen on the Republican ticket; Timothy Walker, John Goddard, Levi Bartlett, Johnathon Steele, Robert Alcock, George Aldrich and William Tarlton.

SIXTH ELECTION, 1808

Electoral Vote:

	Total Vote	N. H. Vote
President—James Madison, Republican	122	
Charles C. Pinckney, Federalist	47	7
George Clinton, Republican	6	
Vice President—George Clinton, Republican	113	
Rufus King, Federalist	47	7
John Langdon,	9	
Scattering,	6	

Popular Vote:

In New Hampshire—Pinckney and King, Fed 14,006
Madison and Clinton Rep. 12,744

ELECTORS—Oliver Peabody, Timothy Farrar, Robert Wallace, Jeremiah Smith, Benjamin West, Samuel Hale, Jonathan Franklin.

SEVENTH ELECTION, 1812

Electoral Vote:

	Total Vote	N. H. Vote
President—James Madison, Republican	128	
DeWitt Clinton, Federalist	89	8
Vice President—Elbridge Gerry, Republican	131	1
Jared Ingersoll, Federalist	86	6

Popular Vote:

In New Hampshire—Clinton and Ingersoll, Fed 19,386
Madison and Gerry, Rep. 15,917

ELECTORS—Oliver Peabody, Timothy Farrar, Benjamin West, Samuel Hale, Jonathan Franklin, Nathan Taylor, Caleb Ellis, John Goddard.

EIGHTH ELECTION, 1816

	Total Vote	N. H. Vote
President—James Monroe, Republican	183	8
Rufus King, Federalist	34	
Vice President—Daniel D. Tompkins, Republican	183	8
John E. Howard, Federalist	22	
Scattering	12	

Popular Vote:

In New Hampshire—Monroe and Tompkins, Rep 15,188
King and Howard, Fed. 13,367

ELECTORS—Daniel Young, Thomas C. Drew, Jacob Tuttle, Richard H. Ayer, Amos Cogswell, William Badger, Benjamin Butler, Thomas Manning.

NINTH ELECTION, 1820

Electoral Vote:

	Total Vote	N. H. Vote
President—James Monroe, Republican	231	7
John Quincy Adams,	1	1
Vice President—Daniel D. Tompkins, Republican	218	8
Scattering	14	

Governor Plumer was the only member of the Electoral College to vote against the re-election of President Monroe. It has been generally understood that he objected to any man receiving a unanimous choice such as that given to Washington, but recent investigations into the history of this election indicate that such was not the motive of Governor Plumer, but that he was opposed to the President on political grounds.

Popular Vote:

There was no contest and the following were chosen:

ELECTORS—William Plumer, William Fisk, Samuel Dinsmoor, Nathaniel Shannon, Ezra Bartlett, David Barker, John Pendexter, James Smith.

TENTH ELECTION, 1824

Electoral Vote:

	Total Vote	N. H. Vote
President—Andrew Jackson, Republican	99	
John Quincy Adams, Coalition	84	8
William H. Crawford, Republican	41	
Henry Clay, Republican	37	
Vice President—John C. Calhoun, Republican	182	7
Nathan Sanford, Coalition	30	
Nathaniel Macon,	24	
Andrew Jackson,	13	1
Martin Van Buren	9	
Henry Clay	2	

There was no choice for President by the Electoral College and the House of Representatives on the first ballot elected Adams.

Popular Vote:

Adams was uncontested in New Hampshire. The popular vote of the Country was as follows;

Jackson	155,872
Adams	105,321
Clay	46,587
Crawford	44,282

ELECTORS—William Fisk, Josiah Bartlett, Samuel Quarles, William Badger, Abel Parker, Caleb Keith, Moses White, Hall Burgin.

ELEVENTH ELECTION, 1828

Electoral Vote:

	Total Vote	N. H. Vote
President—Andrew Jackson, Democrat	178	
John Quincy Adams Nat. Rep.	83	8
Vice President—John C. Calhoun, Democrat	171	
Richard Rush, Nat. Republican	83	8
William Smith,	7	

Popular Vote:

	Total Vote	N. H. Vote
Jackson and Calhoun, Dem.	647,231	20,922
Adams and Rush, Nat. Rep.	509,097	24,118

ELECTORS—Samuel Quarles, George Sullivan, Samuel Sparhawk, William Bixby, Nahum Parker, Thomas Woolson, Ezra Bartlett, William Lovejoy.

TWELFTH ELECTION, 1832

Electoral Vote:

	Total Vote	N. H. Vote
President—Andrew Jackson, Democrat	219	7
Henry Clay, National Republican	49	
John Floyd, Independent	11	
William Wirt, Anti Mason	7	
Vice President—Martin Van Buren, Democrat	189	7
John Sergeant, National Rep.	49	
Henry Lee, Independent	11	
Amos Ellmaker, Anti Mason	7	
William Wilkins	30	

Popular Vote:

	Total Vote	N. H. Vote
Jackson and Van Buren, Dem.	687,502	26,269
Clay and Sergeant, Nat. Rep.	530,189	19,627
Scattering	33,108	None

ELECTORS—Moses White, Benjamin Pierce, Phineas Parkhurst, Samuel Collins, John Taylor, John Holbrook, Joseph Weeks.

THIRTEENTH ELECTION, 1836

Electoral Vote:

	Total Vote	N. H. Vote
President—Martin Van Buren, Democrat	170	7
William H. Harrison, Whig	73	
Hugh L. White, Whig	26	
Daniel Webster, Whig	14	
W. P. Magnum, Whig	11	
Vice President—Richard M. Johnson, Democrat	147	7
Francis Granger, Whig	77	
John Tyler, Whig	47	
William Smith, Whig	23	

Popular Vote:

	Total Vote	N. H. Vote
Van Buren and Johnson, Dem.	761,549	18,722
Harrison and Granger, Whig	736,656	6,228

ELECTORS—Jonathan Harvey, Isaac Waldron, Tristram Shaw, Stephen Gale, Josiah Russell, Gaven Gilmore, Ebenezer Carlton.

FOURTEENTH ELECTION, 1840

Electoral Vote:

	Total Vote	N. H. Vote
President—William H. Harrison, Whig	234	
Martin Van Buren, Democrat	60	7
Vice President—John Tyler, Whig	234	
Richard M. Johnson, Democrat	48	7
Scattering	12	

Popular Vote:

	Total Vote	N. H. Vote
Harrison & Tyler, Whig	1,275,017	26,434
Van Buren & Johnson, Dem.	1,128,702	32,670

ELECTORS—John W. Weeks, Stephen Perley, Samuel Hatch, Andrew Pierce, Jr., John Scott, Francis Holbrook, Samuel Burns.

FIFTEENTH ELECTION, 1844

Electoral Vote:

	Total Vote	N. H. Vote
President—James K. Polk, Democrat	170	6
Henry Clay, Whig	105	
James G. Birney, Liberty	0	
Vice-President—George M. Dallas, Democrat	170	6
Thomas Frelinghuisen, Whig	105	
Thomas Morris, Liberty	0	

Popular Vote:

	Total Vote	N. H. Vote
Polk and Dallas, Dem.	1,337,243	27,016
Clay & Frelinghuisen, Whig	1,299,068	17,766
Birney & Morris, Liberty	62,300	4,152

ELECTORS—William Badger, John McNeil, Elijah R. Currier, Isaac Hale, Elijah Sawyer, John L. Putnam.

SIXTEENTH ELECTION, 1848

Electoral Vote:

	Total Vote	N. H. Vote
President—Zachary Taylor, Whig	163	
Lewis Cass, Democrat	127	6
Martin Van Buren, Free Soil	0	
Vice President—Millard Fillmore, Whig	163	
William O. Butler, Democrat	127	6
Charles F. Adams, Free Soil	0	

Popular Vote:

	Total Vote	N. H. Vote
Taylor and Fillmore, Whig	1,360,101	14,789
Cass and Butler, Dem.	1,220,544	27,762
Van Buren & Adams, Free Soil	291,263	7,559

ELECTORS—Samuel Tilton, Jesse Bowers, Joseph H. Smith, Jonathan Eastman, Richard H. Ayer, Simeon Warner.

SEVENTEENTH ELECTION, 1852

Electoral Vote:

	Total Vote	N. H. Vote
President—Franklin Pierce, Democrat	254	5
Winfield Scott, Whig	42	
John P. Hale, Free Soil	0	
Vice President—William R. King, Democrat	254	5
William A. Graham, Whig	42	
George W. Julian, Free Soil	0	

Popular Vote:

	Total Vote	N. H. Vote
Pierce and King, Dem.	1,601,474	28,503
Scott and Graham, Whig	1,386,578	15,486
Hale and Julian, Free Soil	156,149	6,546

ELECTORS—Henry Hubbard, Samuel Jones, Jabez A. Douglass, Samuel Webster, Nathaniel B. Baker.

PRESIDENTIAL ELECTIONS

29

EIGHTEENTH ELECTION, 1856

Electoral Vote:

	Total Vote	N. H. Vote
President—James Buchanan, Democrat	174	
John C. Fremont, Republican	114	5
Millard Fillmore, American	8	
Vice President—John C. Breckenridge, Democrat	174	
William L. Dayton, Republican	114	5
A. J. Donelson, American	8	

Popular Vote:

	Total Vote	N. H. Vote
Buchanan & Breckenridge, Democrat	1,838,165	31,889
Fremont and Dayton, Rep.	1,341,040	37,473
Fillmore and Donelson, Am.	874,548	410

ELECTORS—William H. H. Bailey, Thomas L. Whitton, Daniel Clark, Thomas M. Edwards, John H. White.

NINETEENTH ELECTION, 1860

Electoral Vote:

	Total Vote	N. H. Vote
President—Abraham Lincoln, Republican	180	5
John C. Breckenridge, Democrat	72	
John Bell, Constitutional Union	39	
Stephen A. Douglas, Ind. Dem.	12	
Vice President—Hannibal Hamlin, Republican	180	5
Joseph Lane, Democrat	72	
Edward Everett, Cons. Union	39	
H. V. Johnson, Ind. Democrat	12	

Popular Vote:

	Total Vote	N. H. Vote
Lincoln and Hamlin, Rep	1,866,452	37,519
Breckenridge and Lane, Dem.	847,953	2,125
Bell and Everett, Cons. Union	590,631	412
Douglas and Johnson, Independent Democrat	1,375,157	25,883

ELECTORS—John Sullivan, Ebenezer Stevens, David Gillis, Nathaniel Tolles, Daniel Blaisdell.

TWENTIETH ELECTION, 1864

Electoral Vote:

	Total Vote	N. H. Vote
President—Abraham Lincoln, Republican	212	5
George B. McClellan, Democrat	21	
Vice President—Andrew Johnson, Republican	212	5
G. H. Pendleton, Democrat	21	

Popular Vote:

	Total Vote	N. H. Vote
Lincoln and Johnson, Rep	2,223,035	36,600
McClellan and Pendleton Democrat	1,811,754	33,034

ELECTORS—William H. Y. Hackett, Daniel M. Christie, Archibald H. Dunlap, Allen Giffen, Henry O. Kent.

· TWENTY-FIRST ELECTION, 1868

Electoral Vote:

	Total Vote	N. H. Vote
President—Ulysses S. Grant, Republican	214	5
Horatio Seymour, Democrat	80	
Vice President—Schuyler Colfax, Republican	214	5
F. P. Blair, Jr., Democrat	80	

Popular Vote:

	Total Vote	N. H. Vote
Grant and Colfax, Rep.	3,013,188	37,718
Seymour and Blair, Dem.	2,703,670	30,574
Scattering		11

ELECTORS—John S. Bennett, John W. Sanborn, Franklin Tenney, Edmund L. Cushing, John Bedel.

TWENTY-SECOND ELECTION 1872

Electoral Vote:

	Total Vote	N. H. Vote
President—Ulysses S. Grant, Republican	286	5
Thomas A. Hendricks,	42	
B. Gratz Brown,	18	
Scattering	3	
Vice President—Henry Wilson, Republican	286	5
B. Gratz Brown, Dem. & Liberal	47	
Scattering	19	

Popular Vote:

	Total Vote	N. H. Vote
Grant and Wilson, Rep	3,579,693	37,167
Horace Greeley & Brown Democrat and Liberal	2,842,505	31,425
Scattering	35,016	311

ELECTORS—Lyman D. Stevens, Benjamin J. Cole, Phinehas Adams, William Haile, Benjamin F. Whidden.

TWENTY-THIRD ELECTION, 1876

Electoral Vote:

	Total Vote	N. H. Vote
President—Rutherford B. Hayes, Republican	185	5
Samuel J. Tilden, Democrat	184	
Vice President—William A. Wheeler, Republican	185	5
Thomas A. Hendricks, Democrat	184	

Popular Vote:

	Total Vote	N. H. Vote
Hayes and Wheeler, Rep.	4,048,248	41,540
Tilden and Hendricks, Dem	4,299,893	38,509
Scattering	93,918	91

ELECTORS—Zimri S. Wallingford, John J. Morrill, Moody Currier, Levi W. Barton, John M. Brackett.

TWENTY-FOURTH ELECTION, 1880

Electoral Vote:

	Total Vote	N. H. Vote
President—James A. Garfield, Republican	214	5
Winfield S. Hancock, Democrat	155	
Vice President—Chester A. Arthur, Republican	214	5
William H. English, Democrat	155	

Popular Vote:

	Total Vote	N. H. Vote
Garfield and Arthur, Rep	4,449,062	44,856
Hancock and English, Dem	4,442,109	40,797
Weaver and Chambers, Greenback	307,286	528
Dow and Thompson, Prob	10,305	180
Scattering	1,696	

ELECTORS—Aretas Blood, Ezra H. Winchester, Albert S. Eastman, John A. Spaulding, Henry L. Tilton.

TWENTY-FIFTH ELECTION, 1884

Electoral Vote:

	Total Vote	N. H. Vote
President—Grover Cleveland, Democrat	219	
James G. Blaine, Republican	182	4
Vice President—Thomas A. Hendricks Democrat	219	
John A. Logan, Republican	182	4

Popular Vote:

	Total Vote	N. H. Vote
Cleveland & Hendricks, Dem	4,911,017	39,198
Blaine and Logan, Rep	4,848,334	43,254
St. John and Daniel, Prob	151,345	1,580
Butler and West, Greenback	133,815	554
Scattering	11,362	

ELECTORS—George W. Libbey, James E. Larkin, John B. Smith, Marshall C. Wentworth.

TWENTY-SIXTH ELECTION, 1888

Electoral Vote:

	Total Vote	N. H. Vote
President—Benjamin Harrison, Republican	233	4
Grover Cleveland, Democrat	168	
Vice President—Levi P. Morton, Republican	233	4
Allen G. Thurmon, Democrat	168	

Popular Vote:

	Total Vote	N. H. Vote
Harrison and Morton, Rep	5,444,053	45,728
Cleveland & Thurmon, Dem.	5,538,536	43,382
Fisk and Brooks, Prob.	248,997	1,566
Scattering	146,100	58

ELECTORS—George W. Nesmith, Charles D. McDuffee, Charles S. Whitehouse, Frank A. Cofran.

TWENTY-SEVENTH ELECTION, 1892

Electoral Vote:

	Total Vote	N. H. Vote
President—Grover Cleveland, Democrat	277	
Benjamin Harrison, Republican	145	4
James B. Weaver, People's	22	
Vice President—Aldai E. Stevenson, Democrat	277	
Whitelaw Reid, Republican	145	4
James G. Field, People's	22	

Popular Vote:

	Total Vote	N. H. Vote
Cleveland & Stevenson, Dem	5,556,533	42,081
Harrison and Reid, Rep	5,175,577	45,658
Weaver and Field, People's	1,122,045	292
Bidwell and Cranfill, Prob	279,191	1,297
Scattering	21,191	

ELECTORS—Augustus A. Woolson, George W. Abbott, Joseph A. Walker, Abraham P. Olzendam.

TWENTY-EIGHTH ELECTION, 1896

Electoral Vote:

	Total Vote	N. H. Vote
President—William McKinley, Republican	271	4
William J. Bryan, Democrat and People's	176	
Vice President—Garret A. Hobart, Republican	271	4
Arthur Sewall, Democrat	176	

Popular Vote:

	Total Vote	N. H. Vote
McKinley and Hobart, Rep	7,107,304	57,444
Bryan and Sewall, Dem.	6,292,423	21,271
Palmer & Buckner Gold Dem.	133,542	3,520
Scattering	178,253	

In addition to the scattering vote Bryan received 240,657 votes as a candidate of the People's Party, of which 379 were cast in New Hampshire.

ELECTORS—Frank P. Maynard, Stephen N. Bourne, Hiram A. Tuttle, Thomas H. VanDyke.

TWENTY-NINTH ELECTION, 1900

Electoral Vote:

	Total vote	N. H. Vote
President—William McKinley, Republican	292	4
William J. Bryan, Democrat	155	
Vice President—Theodore Roosevelt, Republican	292	4
Aldai E. Stevenson, Democrat	155	

Popular Vote:

	Total vote	N. H. Vote
McKinley and Roosevelt, Rep	7,219,524	54,798
Bryan and Stevenson, Dem.	6,358,007	35,489
Woolley and Metcalf, Prob.	207,429	1,270
Debs and Harriman Soc. Dem.	95,897	790
Scattering	89,748	16

ELECTORS—William J. Hoyt, Seth M. Richards, Joseph O. Hobbs, William H. Mitchell.

THIRTIETH ELECTION, 1904

Electoral Vote:

	Total vote	N. H. Vote
President—Theodore Roosevelt, Republican	336	4
Alton B. Parker, Democrat	140	
Vice President—Charles W. Fairbanks, Republican	336	4
Henry G. Davis, Democrat	140	

Popular Vote:

	Total vote	N. H. Vote
Roosevelt & Fairbanks, Rep.	7,628,856	54,163
Parker and Davis, Dem.	5,081,200	34,074
Debs and Hanford, Soc.	402,774	1,090
Swallow and Carroll, Prob.	259,025	750
Watson and Tibbles, People's	114,129	82
Scattering	38,810	1

ELECTORS—Herman F. Straw, Frank W. Rollins, Charles S. Collins, Albert Bachelder.

THIRTY-FIRST ELECTION, 1908

Electoral Vote:

	Total vote	N. H. Vote
President—William H. Taft, Republican	321	4
William J. Bryan, Democrat	162	
Vice President—James S. Sherman, Republican	321	4
John W. Kern, Democrat	162	

Popular Vote:

	Total vote	N. H. Vote
Taft and Sherman, Rep.	7,678,799	53,149
Bryan and Kern, Dem.	6,409,099	33,655
Debs and Hanford, Soc.	418,758	1,299
Chafin and Watkins, Prob.	252,919	905
Scattering	128,574	8

ELECTORS—Chas. H. Greenleaf, Sumner Wallace, Frank E. Anderson, Warren Brown.

THIRTY-SECOND ELECTION, 1912

Electoral Vote:

	Total vote	N. H. Vote
President—Woodrow Wilson, Democrat	435	4
Theodore Roosevelt, Progressive	88	
William H. Taft, Republican	8	
Vice President—Thomas R. Marshall, Democrat	435	4
Hiram W. Johnson, Progressive	88	
James S. Sherman, Republican	8	

Popular Vote:

	Total vote	N. H. Vote
Wilson and Marshall, Dem.	6,291,196	34,724
Roosevelt and Johnson, Prog	4,121,908	17,794
Taft and Sherman, Rep.	3,484,884	32,927
Debs and Sidel, Soc.	890,062	1,981
Chafin and Watkins, Prob.	207,936	535
Scattering	26,842	

ELECTORS—John C. Pattee, Roger G. Sullivan, Chas. E. Tilton, Fred H. Brown.

PRESIDENTIAL ELECTIONS

35

THIRTY-THIRD ELECTION, 1916

Electoral Vote:

	Total vote	N. H. Vote
President—Woodrow Wilson, Democrat	277	4
Charles E. Hughes, Republican	254	
Vice President—Thomas R. Marshall, Democrat	277	4
Charles W. Fairbanks Republican	254	

Popular Vote:

	Total vote	N. H. Vote
Wilson and Marshall, Dem.	9,125,852	43,787
Hughes and Fairbanks, Rep.	8,553,730	43,724
Benson and Kirkpatrick, Soc.	592,421	1,318
Hanly and Landrith, Prob.	321,382	303
Scattering	59,260	

CONSTITUTION

OF THE

STATE OF NEW HAMPSHIRE

ESTABLISHED OCTOBER 31, 1783, TO TAKE EFFECT JUNE 2, 1784, AS SUBSEQUENTLY AMENDED AND IN FORCE JANUARY 1, 1921.*

PART FIRST.—BILL OF RIGHTS.

ARTICLE

1. Equality of men; origin and object of government.
2. Natural rights.
3. Society, its organization and purposes.
4. Rights of conscience unalienable.
5. Religious freedom recognized.
6. Public worship of the Deity to be encouraged; right of electing religious teachers; free toleration; existing contracts not affected.
7. State sovereignty.
8. Accountability of magistrates and officers to the people.
9. No hereditary office or place.
10. Right of revolution.
11. Elections and elective franchise.

ARTICLE

12. Protection and taxation reciprocal; private property for public use.
13. Conscientiously scrupulous not compellable to bear arms.
14. Legal remedies to be free, complete, and prompt.
15. Accused entitled to full and substantial statement of charge; not obliged to furnish evidence against himself; may produce proofs and be fully heard, etc.
16. No person to be again tried after an acquittal; trial by jury in capital cases.
17. Criminal trials in county, except in general insurrection.
18. Penalties to be proportioned to offenses; true design of punishment.
19. Searches and seizures regulated.

*The side notes indicate the decisions of the supreme court.

All amendments are shown by notes at the bottom of the page, indicating the year in which they took effect. The amendments of 1792, "so far as relates to the choice of the members of the legislature and the executive officers of the state, country treasurer, and recorder of deeds" took effect on February 1, 1793, and all others on the first Wednesday of June, 1793.

The amendments of 1850 took effect September 16, 1852; those of 1876, August 1, 1877, October 1, 1878, and the first Wednesday of June, 1879, as indicated in the foot notes; those of 1889, April 2, 1889; those of 1902 on March 26, 1903, and those of 1912 on November 20, 1912.

The numbering of the sections of Part II first appeared in the Revised Statutes of 1842. In 1889, when the tenth section of Part II was stricken out, all subsequent sections were moved forward, with the result of making much confusion in citations. In this copy of the former numbering has been placed in a parenthesis at the side of the present number.

ARTICLE

20. Trial by jury in civil causes; exceptions.
21. Only qualified persons to serve as jurors, and to be fully compensated.
22. Liberty of the press.
23. Retrospective laws prohibited.
24. Militia.
25. Standing armies.
26. Military, subject to civil power.
27. Quartering of soldiers.
28. Taxes to be levied only by the people or legislature.
29. Suspension of laws by legislature only.
30. Freedom of speech.
31. Meetings of legislature, for what purpose.
32. Rights of assembly, instruction and petition.
33. Excessive bail, fines, and punishments prohibited.
34. Martial law limited.
35. The judiciary; tenure of office.
36. Pensions.
37. Legislative, executive, and judicial departments to be kept separate.
38. Social virtues inculcated.

PART SECOND.—FORM OF GOVERNMENT.

1. Name of body politic.
2. Legislature, how constituted.
3. General court, when to meet and dissolve.
4. Power of general court to establish courts.
5. To make laws, elect officers, define their powers and duties, impose fines, and assess taxes; prohibited from authorizing towns to aid certain corporations.
6. Valuation and taxation.
7. Members of legislature not to take fees or act as counsel.

ARTICLE

8. Legislature to sit with open doors.

HOUSE OF REPRESENTATIVES.

9. Representatives elected biennially, ratio of representation; number not to be increased by dividing towns.
10. Small towns may elect a proportionate part of time.
11. Biennial election of representatives in November.
12. Qualification of electors.
13. Representatives, how elected, and qualifications of.
14. Compensation of the legislature.
15. Vacancies in house, how filled.
16. House to impeach before the senate.
17. Money bills to originate in house.
18. Power of adjournment limited.
19. Quorum, what constitutes.
20. Privileges of members of the legislature.
21. House to elect speaker and officers, settle rules of proceeding, and punish misconduct.
22. Senate and executive have like powers; imprisonment limited.
23. Journals and laws to be published; yeas and nays, and protests.

SENATE.

24. Senate, how constituted; tenure of office.
25. Senatorial districts, how constituted.
26. Election of senators.
27. Senators, how and by whom chosen; right of suffrage.
28. Qualifications of senators.
29. Inhabitant defined.
30. Inhabitants of unincorporated places; their rights, etc.
31. Biennial meetings, how warned, governed and conducted; return of votes.

ARTICLE

32. Governor and council to count votes for senators and notify the persons elected.
33. Vacancies in senate, how filled.
34. Senate, judges of their own elections.
35. Adjournments limited except in impeachment cases.
36. Senate to elect their own officers; quorum.
37. Senate to try impeachments; mode of proceeding.
38. Judgment on impeachments limited.
39. Chief justice to preside on impeachment of governor.

EXECUTIVE POWER.—GOVERNOR.

40. Title of governor.
41. Election of governor; return of votes; electors; if no choice, legislature to elect one of two highest candidates; qualifications for governor.
42. In cases of disagreement, governor to adjourn or prorogue legislature; if infectious distemper or other cause exists, may convene them elsewhere.
43. Veto of governor to bills, provisions as to.
44. Resolves to be treated like bills.
45. Governor and council to nominate and appoint officers; nomination three days before appointment.
46. Governor and council have negative on each other.
47. Field officers to recommend, and governor to appoint, company officers.
48. President of senate to act as governor when office vacant; speaker of house to act when office of president of senate also vacant.

ARTICLE

49. Governor to prorogue or adjourn legislature and call extra sessions.
50. Power and duties of governor as commander-in-chief; limitation.
51. Pardoning power.
52. Militia officers, removal of.
53. Staff and non-commissioned officers, by whom appointed.
54. Division of militia into brigades, regiments, and companies.
55. Moneys drawn from treasury only by warrant of governor pursuant to law.
56. Accounts of military stores, etc., to be rendered quarterly.
57. Compensation of governor and council.
58. Salaries of judges.

COUNCIL.

59. Councilors, mode of election, etc.
60. Vacancies, how filled if no choice.
61. Occurring afterwards; new election; governor to convene; duties.
62. Impeachment of councilors.
63. Secretary to record proceedings of council.
64. Councilor districts provided for.
65. Elections by legislature may be adjourned from day to day; order thereof.

SECRETARY, TREASURER, COMMISSARY-GENERAL, ETC.

66. Election of secretary, treasurer, and commissary-general.
67. State records, where kept; duty of secretary.
68. Deputy-secretary.
69. Secretary to give bond.

COUNTY TREASURERS, ETC.

70. County treasurers, registers of probate, solicitors, sheriffs, and registers of deeds elected.

ARTICLE

71. Counties may be divided into districts for registering deeds.

JUDICIARY POWER.

72. Tenure of office to be expressed in commissions; judges to hold office during good behavior, etc.; removable by address.
73. Judges to give opinions, when.
74. Justices of the peace commissioned for five years.
75. Divorces and probate appeals, where tried.
76. Jurisdiction of justices in civil causes.
77. Judges and sheriffs, when disqualified by age.
78. Judges and justices not to act as counsel.
79. Jurisdiction and terms of probate courts.
80. Judges and registers of probate not to act as counsel.

CLERKS OF COURTS

81. Clerks of courts, by whom appointed.

ENCOURAGEMENT OF LITERATURE, TRADE, ETC.

82. Encouragement of literature; control of corporations; monopolies and trusts.

OATHS AND SUBSCRIPTIONS, EXCLUSIONS FROM OFFICE, ETC.

ARTICLE

83. Oath of civil officers.
84. Before whom taken.
85. Form of commissions.
86. Form of writs.
87. Forms of indictments, etc.
88. Suicides and deodands.
89. Existing laws to continue in force, if not repugnant to constitution.
90. Habeas corpus.
91. Enacting style of statutes.
92. Governor and judges prohibited from holding other offices.
93. Incompatibility of officers; only two offices of profit to be holden at same time.
94. Incompatibility of certain offices.
95. Bribery and corruption disqualified for office.
96. Value of money, how computed.
97. Constitution, when to take effect.
98. Revision of constitution provided for.
99. Question on revision to be taken every seven years.
100. Enrollment of constitution.

PART FIRST

BILL OF RIGHTS.

Equality of men;
origin and object
of government.
liii, 212. lxx, 113

Natural rights.
liii, 9; 398.
liv, 117; 590.
lxv, 103. lxxvii, 59.
lxxii, 95.
lxxiii, 33; 34.
lxxv, 31.
lxxvii, 581.

Society, its organization
and purposes.
liii, 9.
lxxi, 555.

Rights of conscience
unalienable.
liii, 9. lix, 225.

Religious freedom
recognized.
liii, 9. lviii, 240.
lix, 225. lxiv, 48.
lxix, 381.
lxxvi, 420.

Public worship of the
Deity to be encouraged.
liii, 9. lxvi, 230.
lxxv, 424; 562.
lxxvi, 408.

ARTICLE 1ST. All men are born equally free and independent; therefore, all government of right originates from the people, is founded in consent, and instituted for the general good.

[ART.] *2^d. All men have certain natural, essential, and inherent rights, among which are the enjoying and defending life and liberty, acquiring, possessing, and protecting property, and, in a word, of seeking and obtaining happiness.

[ART.] 3^d. When men enter into a state of society, they surrender up some of their natural rights to that society, in order to insure the protection of others; and, without such equivalent, the surrender is void.

[ART.] 4th. Among the natural rights, some are in their very nature unalienable, because no equivalent can be given or received for them. Of this kind are the rights of conscience.

[ART.] 5th. Every individual has a natural and unalienable right to worship God according to the dictates of his own conscience and reason; and no subject shall be hurt, molested, or restrained, in his person, liberty, or estate, for worshiping God in the manner and season most agreeable to the dictates of his own conscience, or for his religious profession, sentiments, or persuasion, provided he doth not disturb the public peace or disturb others in their religious worship.

[ART.] 6th. As morality and piety, rightly grounded on evangelical principles, will give the best and greatest security to government, and will lay in the hearts of men the strongest obligations to due subjection, and as the knowledge of these is most likely to be propagated through

*First inserted in this and following articles of Bill of Rights in General Statutes, 1867.

a society by the institution of the public worship of the Deity and of public instruction in morality and religion, therefore to promote those important purposes, the people of this state have a right to empower, and do hereby fully empower, the legislature to authorize, from time to time, the several towns, parishes, bodies corporate, or religious societies within this state to make adequate provision, at their own expense, for the support and maintenance of public Protestant teachers of piety, religion, and morality.

Provided, notwithstanding, that the several towns, parishes, bodies corporate, or religious societies shall at all times have the exclusive right of electing their own public teachers and of contracting with them for their support and maintenance. And no person of any one particular religious sect or denomination shall ever be compelled to pay towards the support of the teacher or teachers of another persuasion, sect, or denomination.

And every denomination of Christians, demeaning themselves quietly and as good subjects of the state, shall be equally under the protection of the law; and no subordination of any one sect or denomination to another shall ever be established by law.

And nothing herein shall be understood to affect any former contracts made for the support of the ministry; but all such contracts shall remain and be in the same state as if this constitution had not been made.

[ART.] 7th. The people of this state have the sole and exclusive right of governing themselves as a free, sovereign, and independent state, and do, and forever hereafter shall, exercise and enjoy every power, jurisdiction, and right pertaining thereto which is not or may not hereafter be by them expressly delegated to the United States of America in congress assembled.

[ART.] 8th. All power residing originally in, and being derived from, the people, all the magistrates and officers of government are their substitutes and agents and at all times accountable to them.

Right of electing religious teachers.
Sm., 1.
liii, 9; 138.
lvi, 508.
lviii, 170.
lxvi, 230.

Free toleration.
liii, 9.

Existing contracts not affected.

State sovereignty.
lxvi, 369.

Accountability of magistrates and officers. lxvi, 369.
lxvii, 49.

No hereditary office
or place.

[ART.] 9th. No office or place whatsoever in government shall be hereditary, the abilities and integrity requisite in all not being transmissible to posterity or relations.

Right of revolution.
lii, 592. lxv, 113.

[ART.] 10th. Government being instituted for the common benefit, protection, and security of the whole community, and not for the private interest or emolument of any one man, family, or class of men, therefore, whenever the ends of government are perverted and public liberty manifestly endangered and all other means of redress are ineffectual, the people may, and of right ought to, reform the old or establish a new government. The doctrine of nonresistance against arbitrary power and oppression is absurd, slavish, and destructive of the good and happiness of mankind.

Elections and
elective franchise.
lx, 385.

[ART.] 11th. All elections ought to be free; and every inhabitant of the state, having the proper qualifications, has equal right to elect and be elected into office; [but no person shall have the right to vote, or be eligible to office under the constitution of this state, who shall not be able to read the constitution in the English language, and to write; *provided, however*, that this provision shall not apply to any person prevented by a physical disability from complying with its requisitions, nor to any person who now has the right to vote, nor to any person who shall be sixty years of age or upwards on the first day of January, A. D. 1904,]* [and *provided further*, that no person shall have the right to vote, or be eligible to office under the constitution of this state who shall have been convicted of treason, bribery, or any wilful violation of the election laws of this state or of the United States; but the supreme court may, on notice to the attorney-general restore the privileges of an elector to any person who may have forfeited them by conviction of such offences.]†

*Inserted, 1903.

†Inserted, 1912.

[ART.] 12th. Every member of the community has a right to be protected by it in the enjoyment of his life, liberty, and property. He is, therefore, bound to contribute his share in the expense of such protection, and to yield his personal service, when necessary, or an equivalent. But no part of a man's property shall be taken from him or applied to public uses without his own consent or that of the representative body of the people. Nor are the inhabitants of this state controllable by any other laws than those to which they or their representative body have given their consent.

Protection and taxation reciprocal.
Private property for public use. etc.
i, 120, 130, ii, 22, iii, 534, iv, 568, vii, 35, viii, 398, x, 369, xi, 19, xvii, 47, 64, xxv, 541, xxvii, 183, xxxv, 141, xxxvii, 404, xlvii, 444, l, 591, li, 504, liv, 590, lvi, 399, 514, lviii, 110; 549. lix, 191; 260; 480. lx, 219; 346; 522. lxi, 631. lxii, 66, lxv, 113. lxix, 33; 445. lxx, 344. lxxii, 95; 311; 532. lxxiv, 90; 538; 593. lxxv, 262. lxxvi, 591; 611. lxxvii, 65.

[ART.] 13th. No person who is conscientiously scrupulous about the lawfulness of bearing arms shall be compelled thereto, provided he will pay an equivalent.

Conscientiously scrupulous, not compellable to bear arms.

[ART.] 14th. Every subject of this state is entitled to a certain remedy, by having recourse to the laws, for all injuries he may receive in his person, property, or character, to obtain right and justice freely, without being obliged to purchase it; completely and without any denial; promptly and without delay; conformably to the laws.

Legal remedies to be free, complete, and prompt.
xxv, 539, 540.
lxi, 610. lxv, 113.
lxxvii, 308.

[ART.] 15th. No subject shall be held to answer for any crime or offense until the same is fully and plainly, substantially and formally, described to him, or be compelled to accuse or furnish evidence against himself. And every subject shall have a right to produce all proofs that may be favorable to himself, to meet the witnesses against him face to face, and to be fully heard in his defense by himself and counsel. And no subject shall be arrested, imprisoned, despoiled, or deprived of his property, immunities, or privileges, put out of the protection of the law, exiled, or deprived of his life, liberty, or estate, but by the judgment of his peers or the law of the land.

Accused entitled to full and substantial statement of charge; not obliged to furnish evidence; may produce proofs and be fully heard, etc. Sm., 367.
i, 56; 130; 140.
xlvi, 57; 398. lii, 459. lv, 179.
lviii, 314. lxxiii, 406.
lxiv, 442; 491.
lxvi, 577, 633. lxxvii, 279. lxxviii, 496. lxxix, 512. lxxiii, 227; 548. lxxv, 516. lxxvi, 309, 310.

No person to be again tried after an acquittal; trial by jury in capital cases.
lxvii, 278, 279, 280.

[ART.] 16th No subject shall be liable to be tried, after an acquittal, for the same crime or offense; nor shall the legislature make any law that shall subject any person to a capital punishment (excepting for the government of the army and navy, and the militia in actual service) without trial by jury.

Criminal trials in county, except in general insurrection.
xx, 250. lvi, 175.
lxi, 423; 426.
lxvi, 504.
lxxvii, 288.

[ART.] 17th. In criminal prosecutions, the trial of facts in the vicinity where they happened is so essential to the security of the life, liberty, and estate of the citizen, that no crime or offense ought to be tried in any other county than that in which it is committed, except in cases of general insurrection in any particular county, when it shall appear to the judges of the superior court that an impartial trial cannot be had in the county where the offense may be committed, and, upon their report, the [legislature]* shall think proper to direct the trial in the nearest county in which an impartial trial can be obtained.

penalties to be proportioned to offenses.

[ART.] 18th. All penalties ought to be proportioned to the nature of the offense. No wise legislature will affix the same punishment to the crimes of theft, forgery, and the like, which they do to those of murder and treason. Where the same undistinguishing severity is exerted against all offenses, the people are led to forget the real distinction in the crimes themselves and to commit the most flagrant with as little compunction as they do† the lightest [offenses].‡ For the same reason, a multitude of sanguinary laws is both impolitic and unjust, the true design of all punishments being to reform, not to exterminate, mankind.

True design of punishment.

Searches and seizures regulated.
i, 140. xxv, 541.
xxxvi, 64.
xlvi, 549.
lxvi, 177.
lxviii, 48.
lxxi, 102.
lxxiii, 548.

[ART.] 19th. [Every subject hath a right to be secure from all unreasonable searches and seizures of his person, his houses, his papers, and all his possessions. Therefore, all warrants to search suspected places or arrest a person for examination or trial, in prosecutions for criminal matters, are contrary to this right, if the cause or foundation of them be not previously supported by oath or affirmation, and if the order, in a warrant to a civil officer, to make

*Substituted for "assembly," 1793.

†"Those of" stricken out, 1793.

‡Substituted for "dye," 1793.

search in suspected places or to arrest one or more suspected persons or to seize their property, be not accompanied with a special designation of the persons or objects of search, arrest, or seizure; no warrant ought to be issued but in cases and with the formalities prescribed by law.]*

[ART.] 20th. In all controversies concerning property and in all suits between two or more persons, except in cases in which it has been heretofore otherwise used and practiced [and except in cases in which the value in controversy does not exceed one hundred dollars and title of real estate is not concerned]† the parties have a right to a trial by jury; and this method of procedure shall be held sacred, unless, in cases arising on the high seas and such as relates to mariners' wages, the legislature shall think it necessary hereafter to alter it.

Trial by jury in civil causes. ii, 422. ix, 336. xi, 19. xviii 389; 415, xix, 362. xxv, 539. xxxv, 134. xli, 550. xlviii, 57. li, 455. lv, 179. lvi, 512. lvii, 55; 110; 146; 334. lviii, 60; 182; 425. lix, 350; 561. lxxi, 231. lxxv, 201. lxxviii, 493, 496. lxxix, 522. lxxxi, 326. lxxxii, 600. lxxxv, 537. lxxxvii, 308.

[ART.] 21st. In order to reap the fullest advantage of the inestimable privilege of the trial by jury, great care ought to be taken that none but qualified persons should be appointed to serve; and such ought to [be]‡ fully compensated for their travel, time, and attendance.

Only qualified persons to serve as jurors, and to be fully compensated.

[ART.] 22d. The *liberty of the press* is essential to the security of freedom in a state; it ought, therefore, to be inviolably preserved.

Liberty of the press.

[ART.] 23d. Retrospective laws are highly injurious, oppressive, and unjust. No such laws, therefore, should be made, either for the decision of civil causes or the punishment of offenses.

Retrospective laws prohibited. Sm., 420. i, 190. iii, 481; 534. iv, 16; 287. x, 386. xviii, 547. xxiii, 382. xxiv, 351. xxiv, 294. xxxii, 413. xxxix, 304; 377; 505. li, 376; 466. lxiv, 295; 409. xv, 37; 126. lxxviii, 60. 383, 559. liv. 167. lvi, lxx, 24.

*Substituted for original Article 19, 1793.
 †Inserted, 1877.
 ‡Not in engrossed copy of 1793.

- Militia. [ART.] 24th. A well regulated militia is the proper, natural, and sure defense of a state.
- Standing armies. [ART.] 25th. Standing armies are dangerous to liberty, and ought not to be raised or kept up without the consent of the legislature.
- Military, subject to civil power. [ART.] 26th. In all cases and at all times, the military ought to be under strict subordination to, and governed by, the civil power.
- Quartering of soldiers. [ART.] 27th. No soldier, in time of peace, shall be quartered in any house without the consent of the owner; and, in time of war, such quarters ought not to be made but by the civil magistrate, in a manner ordained by the legislature.
- Taxes to be levied only by the people or legislature. xiv, 98. lxxiv, 528; 535; 539. lxxvi, 611. [ART.] 28th. No subsidy, charge, tax, impost or duty shall be established, fixed, laid, or levied under any pretext whatsoever, without the consent of the people or their representatives in the legislature, or authority derived from that body.
- Suspension of laws by the legislature only. [ART.] 29th. The power of suspending the laws or the execution of them ought never to be exercised but by the legislature, or by authority derived therefrom, to be exercised in such particular cases only as the legislature shall expressly provide for.
- Freedom of speech. [ART.] 30th. The freedom of deliberation, speech and debate in either house of the legislature is so essential to the rights of the people, that it cannot be the foundation of any action, complaint, or prosecution in any other court or place whatsoever.
- Meetings of legislature, for what. [ART.] 31st. [The legislature shall assemble for the redress of public grievances and for making such laws as the public good may require.]*
- Rights of assembly, instruction, and petition. lxxi, 471. [ART.] 32d. The people have a right, in an orderly and peaceable manner, to assemble and consult upon the common good, give instructions to their representatives, and to request of the legislative body, by way of petition or remonstrance, redress of the wrongs done them and of the grievances they suffer.
- Excessive bail, fines, and punishments prohibited. i, 374. xxv, 541. [ART.] 33d. No magistrate or court of law shall demand

*Substituted for original Article 31, 1793.

excessive bail or sureties, impose excessive fines, or inflict cruel or unusual punishments.

[ART.] 34th. No person can in any case be subjected to law martial or to any pains or penalties by virtue of that law, except those employed in the army or navy, and except the militia in actual service, but by authority of the legislature. Martial law limited.

[ART.] 35th. [It is essential to the preservation of the rights of every individual, his life, liberty, property, and character, that there be an impartial interpretation of the laws and administration of justice. It is the right of every citizen to be tried by judges as impartial as the lot of humanity will admit. It is, therefore, not only the best policy, but for the security of the rights of the people, that the judges of the supreme judicial court should hold their offices so long as they behave well, subject, however, to such limitations on account of age as may be provided by the constitution of the state, and that they should have honorable salaries, ascertained and established by standing laws]* The judiciary; tenure of office, etc. Sm., 226. xxxiii, 89. xlv, 52. lxii, 78. lxiii, 576. lxvi, 503; 524. lxxv, 617. lxxvi, 600.

[ART.] 36th. Economy being a most essential virtue in all states, especially in a young one, no pension shall be granted but in consideration of actual services; and such pensions ought to be granted with great caution by the legislature, and never for more than one year at a time. Pensions.

[ART.] 37th. In the government of this state, the three essential powers thereof—to wit, the legislative, executive, and judicial—ought to be kept as separate from, and independent of, each other as the nature of a free government will admit or as consistent with that chain of connection that binds the whole fabric of the constitution in one indissoluble bond of union and amity. The legislative, executive, and judicial departments to be kept separate. i, 199. lii, 387. lviii, 451. lxiii, 574. lxxii, 541. lxxiv, 607.

[ART.] 38th. A frequent recurrence to the fundamental principles of the constitution and a constant adherence to justice, moderation, temperance, industry, frugality, and all the social virtues, are indispensably necessary to preserve the blessings of liberty and good government. The Social virtues incu- cated. lviii, 624. lxxvii, 49

*Substituted for original Article 35, 1793.

people ought, therefore, to have a particular regard to all those principles in the choice of their officers and representatives; and they have a right to require of their law-givers and magistrates an exact and constant observance of them in the formation and execution of the laws necessary for the good administration of government.

PART SECOND

FORM OF GOVERNMENT

Name of body politic. [ART. 1.]* The people inhabiting the territory formerly called the province of New Hampshire do hereby solely and mutually agree with each other to form themselves into a free, sovereign, and independent body politic, or state, by the name of the STATE OF NEW HAMPSHIRE.

GENERAL COURT

Legislature, how constituted. [ART. 2.] The supreme legislative power within this state shall be vested in the senate and house of representatives, each of which shall have a negative on the other.

iv, 565, lviii, 549.
 lxi, 264.
 lxiii, 625.
 lxvi, 634.
 lxvii, 46; 279.
 lxxiv, 538; 541.
 lxxvi, 591; 613.

[ART. 3.] The senate and house shall assemble [biennially],† on the first Wednesday of [January]‡ and at such other times as they may judge necessary, and shall dissolve and be dissolved seven days next preceding the said first Wednesday of [January]‡ [biennially],** and shall be styled THE GENERAL COURT OF NEW HAMPSHIRE.

General court, when to meet and dissolve.

Power of general court to establish courts. [ART. 4.] The general court shall forever have full power and authority to erect and constitute judicatories and courts of record or other courts, to be holden in the name

lxvii, 279.
 lxxiii, 504.

*First inserted in this and following articles in Revised Statutes, 1842.

†Substituted for "every year," 1879.

‡Substituted for "June," 1889.

**Substituted for "annually," 1879.



STATE FLAG

of the state, for the hearing, trying, and determining all manner of crimes, offenses, pleas, processes, complaints, actions, causes, matters, and things whatsoever, arising or happening within this state, or between or concerning persons inhabiting or residing or brought within the same, whether the same be criminal or civil, or whether the crimes be capital or not capital, and whether the said pleas be real, personal, or mixed, and for the awarding and issuing execution thereon; to which courts and judicatories are hereby given and granted full power and authority from time to time to administer oaths or affirmations for the better discovery of truth in any matter in controversy or depending before them.

[ART. 5.] And, further, full power and authority are hereby given and granted to the said general court, from time to time to make, ordain, and establish all manner of wholesome and reasonable orders, laws, statutes, ordinances, directions, and instructions, either with penalties or without, so as the same be not repugnant or contrary to this constitution, as they may judge for the benefit and welfare of this state and for the governing and ordering thereof and of the subjects of the same, for the necessary support and defense of the government thereof; and to name and settle [biennially],* or provide by fixed laws for the naming and settling, all civil officers within this state, such officers excepted the election and appointment of whom are hereafter in this form of government otherwise provided for; and to set forth the several duties, powers, and limits of the several civil and military officers of this state, and the forms of such oaths or affirmations as shall be respectively administered unto them for the execution of their several offices and places, so as the same be not repugnant or contrary to this constitution; and, also, to impose fines, mulcts,

To make laws, elect officers, define their powers and duties, impose fines and assess taxes.
 i, 53. iv, 566.
 xiii, 536. xv, 88.
 xxviii, 176.
 xxx, 279.
 xxxviii, 427.
 xlii, 373.
 xlvi, 415.
 xlviii, 59. liii, 9.
 lx, 87; 219; 234; 347.
 lxi, 264; 631. lxiv, 402; 560. lxv, 42.
 lxvii, 279.
 lxviii, 470.
 lxix, 33; 445.
 lxx, 41; 346; 414.
 lxxi, 554.
 lxxii, 96; 311.
 lxxiii, 34; 618.
 lxxiv, 90; 478; 528. lxxv, 626.
 lxxvi, 595; 611.
 lxxvii, 202; 451.

*First inserted in Copy of Constitution in General Laws, 1878, apparently without authority.

General Court prohibited from authorizing towns to aid certain corporations.
lvi, 514.

imprisonments, and other punishments; and to impose and levy proportional and reasonable assessments, rates, and taxes upon all the inhabitants of, and residents within, the said state, and upon all estates within the same, to be issued and disposed of by warrant, under the hand of the [governor]* of this state for the time being, with the advice and consent of the council, for the public service, in the necessary defense and support of the government of this state and the protection and preservation of the subjects thereof, according to such acts as are or shall be in force within the same; [*provided*, that the general court shall not authorize any town to loan or give its money or credit, directly or indirectly, for the benefit of any corporation having for its object a dividend of profits, or in any way aid the same by taking its stock or bonds.]†

Valuation and taxation.
iv, 568. viii, 573.
lviii, 538. lx, 347.
lxix, 33. lxx, 347.
lxxiv, 90; 538.
lxxv, 595; 611.
lxxvii, 452; 615.

[ART. 6.] [The public charges of government or any part thereof may be raised by taxation upon polls, estates, and other classes of property, including franchises and property when passing by will or inheritance; and there shall be a valuation of the estates within the state taken anew once in every five years, at least, and as much oftener as the general court shall order.]‡

Members of legislature not to take fees or act as counsel.

[ART. 7.] [No member of the general court shall take fees, be of counsel, or act as advocate in any case before either branch of the legislature; and, upon due proof thereof, such member shall forfeit his seat in the legislature.]**

Legislature to sit with open doors.

[ART. 8] [The doors of the galleries of each house of the legislature shall be kept open to all persons who behave decently except when the welfare of the state, in the opinion of either branch, shall require secrecy.]**

*Substituted for "president," 1793.

†Inserted, 1879.

‡Substituted for original Article 6, 1903.

**Inserted, 1793.

HOUSE OF REPRESENTATIVES.*

[ART. 9.] [There shall be, in the legislature of this state, a representation of the people, biennially elected, and founded upon principles of equality, and, in order that such representation may be as equal as circumstances will admit, every town, or place entitled to town privileges, and wards of cities having six hundred inhabitants by the last general census of the state, taken by authority of the United States or of this state, may elect one representative; if eighteen hundred such inhabitants, may elect two representatives; and so proceeding in that proportion, making twelve hundred such inhabitants the mean increasing number for any additional representative: *provided*, that no town shall be divided or the boundaries of the wards of any city so altered as to increase the number of representatives to which such town or city may be entitled by the next preceding census; *and provided further*, that, to those towns and cities which since the last census have been divided or had their boundaries or ward lines changed, the general court in session next before these amendments shall take effect shall equitably apportion representation in such manner that the number shall not be greater than it would have been had no such division or alteration been made.]†

Representatives elected biennially.

Ratio of representation. lxxvi, 587.

Number of representatives not to be increased by dividing towns.

[ART. 10.]‡

[ART. 10 (11)§] [Whenever any town, place, or city ward shall have less than six hundred such inhabitants,** the general court [shall]†† authorize such town, place, or ward to elect and send to the general court [a representative]‡‡ such proportionate part of the time as the number of its inhabitants shall bear to six hundred; but

Small towns may elect a proportionate part of time.

*Provisions under this head followed those under head "senate" prior to 1793.

†Substituted for original Article 9, 1878.

‡Stricken out, 1889. Subject covered by next session.

§Indicates number of sections previous to 1889.

**"And be so situated that it cannot conveniently be classed with any other town, place, or ward," stricken out, 1889.

††Substituted for "May," 1889.

‡‡Inserted, 1889.

the general court shall not authorize any [such]* town, place, or ward to elect and send such representative, except as herein provided.]†

Biennial election of representatives in November.
lxxiii, 619.
lxxvi, 587.

[ART. 11 (12).] The members of the house of representatives shall be chosen [biennially]‡ in the month of [November],§ and shall be the second branch of the legislature.

Qualification of electors.
lxxiii, 619.
lxxvi, 100; 587.

[ART. 12 (13).] All persons qualified to vote on the election of senators shall be entitled to vote, within the** district†† where they dwell, in the choice of representatives.

Representatives, how elected, and qualifications of.
liii, 9
lxxi, 481.
lxxiii, 619.
lxxvi, 587.

[ART. 13 (14).] Every member of the house of representatives shall be chosen by ballot, and, for two years, at least, next preceeding his election, shall have been an inhabitant of this state;‡‡ shall be, at the time of his election, an inhabitant of the town, parish, or place he may be chosen to represent;§§ and shall cease to represent such town, parish, or place immediately on his ceasing to be qualified as aforesaid.

Compensation of legislature.

[ART. 14 (15).] [The presiding officers of both houses of the legislature shall severally receive out of the state treasury as compensation in full for their services, for the term elected, the sum of two hundred and fifty dollars, and all other members thereof seasonably attending and not departing without license, the sum of two hundred dollars, exclusive of mileage: *provided however*, that when a special session shall be called by the governor, such officers and members shall receive for attendance an additional com-

*Inserted 1839.

†Substituted for original Article 11, 1878.

‡Substituted for "annually," 1878.

§Substituted for "March," 1878.

**"Town" left out in engrossed copy of 1793, apparently without authority.

††"Parish or place" left out in engrossed copy of 1793, apparently without authority.

‡‡"Shall have an estate within the town, parish or place which he may be chosen to represent of the value of one hundred pounds, one half of which to be a freehold whereof he is seized in his own right" stricken out, 1852.

§§"Shall be of the Protestant religion" stricken out, 1877.

pensation of three dollars per day for a period not exceeding fifteen days, and the usual mileage.]*

ART. 15 (16).] All intermediate vacancies in the house of representatives may be filled up from time to time in the same manner as [biennial]† elections are made. Vacancies in house, how filled. lxxvi, 587.

[ART. 16 (17).] The house of representatives shall be the grand inquest of the state, and all impeachments made by them shall be heard and tried by the senate. House to impeach before the senate.

[ART. 17 (18).] All money bills shall originate in the house of representatives, but the senate may propose or concur with amendments, as on other bills. Money bills to originate in house. lxx, 642.

[ART. 18 (19).] The house of representatives shall have power to adjourn themselves, but no longer than two days at a time. Power of adjournment limited. lxxvi, 608.

[ART. 19 (20).] A majority of the members of the house of representatives shall be a quorum for doing business, but, when less than two thirds of the representatives elected shall be present, the assent of two thirds of those members shall be necessary to render their acts and proceedings valid. Quorum, what constitutes. lxxvii, 192.

[ART. 20 (21).] No member of the house of representatives or senate shall be arrested or held to bail on mesne process during his going to, returning from, or attendance upon, the court. Privileges of members of the legislature.

[ART. 21 (22).] The house of representatives shall choose their own speaker, appoint their own officers, and settle the rules of proceedings in their own house [and shall be judge of the returns, elections, and qualifications of its members, as pointed out in this constitution.]‡ They shall have authority to punish by imprisonment every person who shall be guilty of disrespect to the house, in its presence, by any disorderly and contemptuous behavior, or by threatening or illtreating any of its members, or by ob- House to elect speaker and officers, settle rules of proceedings, and punish misconduct. lxiii, 625. lxvi, 383. lxviii, 56. lxix, 132.

*Section 1 of Amendment 26 of 1793 [which was substituted for original Article 6 under "House of Representatives"] stricken out and above inserted, 1889.

†Substituted for "annual," 1878.

‡Inserted, 1793.

structing its deliberations; every person guilty of a breach of its privileges in making arrests for debt, or by assaulting any member during his attendance at any session; in assaulting or disturbing any one of its officers in the execution of any order or procedure of the house; in assaulting any witness or other person ordered to attend by, and during his attendance of, the house, or in rescuing any person arrested by order of the house, knowing them to be such.

Senate and executive have like powers; imprisonment limited. lxi, 132.

[ART. 22 (23).] The senate [governor]* and council shall have the same powers in like cases, *provided*, that no imprisonment by either for any offense exceed ten days.

Journals and laws to be published; yeas and nays, and protests. xxxv, 579. lii, 622.

[ART. 23 (24).] The journals of the proceedings and all public acts of both houses of the legislature shall be printed and published immediately after every adjournment or prorogation, and, upon motion made by any one member, the yeas and nays upon any question shall be entered on the journal, and any member of the senate or house of representatives shall have a right, on motion made at the time for that purpose, to have his protest or dissent, with the reasons, against any vote, resolve, or bill passed, entered on the journal.

SENATE.†

Senate, how constituted; tenure of office.

[ART. 24 (25).] The senate shall consist of [twenty-four]‡ members, who shall hold their office for [two years]§ from the first Wednesday of [January]** next ensuing their election.

Senatorial districts, how constituted.

[ART. 25 (26).] And, that the state may be equally represented in the senate, the legislature shall, from time to time, divide the state into [twenty-four]‡ districts, as nearly equal as may be without dividing towns and unincorporated places; and, in making this division, they shall

*Substituted for "president," 1793.

†Entire provisions relating to senate stricken out and these provisions substituted, 1793.

‡Substituted for "twelve," 1878.

§Substituted for "one year," 1878.

**Substituted for "June," 1889.

govern themselves by the proportion of direct taxes paid by the said districts, and timely make known to the inhabitants of the state the limits of each district.

[ART. 26 (27).] The freeholders and other inhabitants of each district, qualified as in this constitution is provided, shall [biennially]* give in their votes for a senator at some meeting holden in the month of [November].†

Election of senators.
xliv, 635.
xliv, 597.

[ART. 27 (28).] The senate shall be the first branch of the legislature, and the senators shall be chosen in the following manner, viz. every male inhabitant of each town, and parish with town privileges, and places unincorporated, in this state, of twenty-one years of age and upward, excepting paupers and persons excused from paying taxes at their own request, shall have a right, at the [biennial]‡ or other meetings of the inhabitants of said towns and parishes, to be duly warned and holden [biennially],* forever in the month of [November],† to vote, in the town or parish wherein he dwells, for the senator in the district whereof he is a member.

Senators, how and by whom chosen; right of suffrage. xlv, 398; 404
xlvii, 278, 279.
lxii, 71.
lxvii, 100.

[ART. 28 (29).] *Provided, nevertheless,* that no person shall be capable of being elected a senator§ who is not of the age of thirty years, and who shall not have been an inhabitant of this state for seven years immediately preceding his election; and, at the time thereof, he shall be an inhabitant of the district for which he shall be chosen.

Qualifications of senators.
liii, 9.

[ART. 29 (30).] And every person qualified as the constitution provides shall be considered an inhabitant, for the purpose of electing and being elected into any office or place within this state, in the town, parish, and plantation where he dwelleth and hath his home.

Inhabitant defined.
xliv, 404; 635.
xlv, 595; 603.
xlvii, 278, 279.
lx, 385. lxii, 71.
lxviii, 619.
lxxvi, 100.

*Substituted for "annually," 1878.

†Substituted for "March," 1878.

‡Substituted for "annual," 1878.

§"Who is not of the Protestant religion" stricken out, 1877. "And seized of a freehold estate in his own right of the value of two hundred pounds, lying within the state," stricken out, 1852.

Inhabitants of unincorporated places; their rights.

xliv, 635.
 xlv, 595, 603.
 lxxiii, 619.
 lxxvi, 100.

[ART. 30 (31).] And the inhabitants of plantations and places unincorporated, qualified as this constitution provides, who are or shall be required to assess taxes upon themselves towards the support of government, or shall be taxed therefor, shall have the same privilege of voting for senators, in the plantations and places wherein they reside, as the inhabitants of the respective towns and parishes aforesaid have. And the meetings of such plantations and places, for that purpose, shall be holden [biennially]* in the month of [November]† at such places respectively therein as the assessors thereof shall direct; which assessors shall have like authority for notifying the electors, collecting and returning the votes, as the selectmen and town clerks have in their several towns by this constitution.

Biennial meetings, how warned, governed, and conducted; return of votes, etc.

xliv, 398; 407;
 635, xlv, 597.
 liii, 473; 640.
 lviii, 621.
 lxvii, 70. lxvi, 383.
 lxxiii, 619.

[ART. 31 (32).] The meetings for the choice of governor, council, and senators shall be warned by warrant from the selectmen, and governed by a moderator, who shall, in the presence of the selectmen (whose duty it shall be to attend), in open meeting, receive the votes of all the inhabitants of such towns and parishes present and qualified to vote for senators; and shall, in said meetings, in presence of the said selectmen and of the town clerk in said meetings, sort and count the said votes, and make a public declaration thereof, with the name of every person voted for and the number of votes for each person; and the town clerk shall make a fair record of the same, at large, in the town book, and shall make out a fair attested copy thereof, to be by him sealed up and directed to the secretary of the state, with a superscription expressing the purport thereof; and the said town clerk shall cause such attested copy to be delivered to the sheriff of the county in which such town or parish shall lie thirty days, at least, before the first Wednesday of [January],‡ or to the secretary of the state at least twenty days before

*Substituted for "annually," 1878.

†Substituted for "March," 1878.

‡Substituted for "June," 1889.

the said first Wednesday of [January];* and the sheriff of each county or his deputy shall deliver all such certificates by him received into the secretary's office at least twenty days before the first Wednesday of [January].*

[ART. 32 (33).] And, that there may be a due meeting of senators on the first Wednesday of [January],* [biennially],† the governor and a majority of the council for the time being shall, as soon as may be, examine the returned copies of such records, and fourteen days before the first Wednesday of [January],* he shall issue his summons to such persons as appear to be chosen senators by a [plurality]‡ of votes to attend and take their seats on that day: *provided, nevertheless*, that, for the first year, the said returned copies shall be examined by the president and a majority of the council then in office; and the said president shall, in like manner, notify the persons elected to attend and take their seats accordingly.

Governor and council to count votes for senators and notify the persons elected.
liii, 476; 640.
lvi, 574.
lviii, 621.

[ART. 33 (34).] And, in case there shall not appear to be a senator elected by a [plurality]‡ of votes for any district, the deficiency shall be supplied in the following manner, viz.: the members of the house of representatives and such senators as shall be declared elected shall take the names of the two persons having the highest number of votes in the district, and out of them shall elect, by joint ballot, the senator wanted for such district; and, in this manner, all such vacancies shall be filled up in every district of the state; [all vacancies in the senate arising by death, removal out of the state, or otherwise, except from failure to elect, shall be filled by a new election by the people of the district, upon the requisition of the governor, as soon as may be after such vacancies shall happen.]§

Vacancies in senate, how filled.
lxxi, 481.

*Substituted for "June," 1889.

†Substituted for "annually," 1878.

‡Substituted for "majority," 1912.

§Substituted for "And, in like manner, all vacancies in the senate, arising by death, removal out of the state, or otherwise, shall be supplied as soon as may be after such vacancies happen," 1889.

Senate, judges of their own elections. lvi, 570; 574. lxxiii, 56. [ART. 34 (35).] The senate shall be final judges of the elections, returns, and qualifications of their own members, as pointed out in this constitution.

Adjournments limited except in impeachment cases. lxxvi, 608. [ART. 34 (35).] The senate shall have power to adjourn themselves, provided such adjournment do not exceed two days at a time: *provided, nevertheless*, that, whenever they shall sit on the trial of any impeachment, they may adjourn to such time and place as they may think proper, although the legislature be not assembled on such day or at such place.

Senate to elect their own officers; quorum. lxxvi, 604. [ART. 36 (37).] The senate shall appoint their president and other officers, and determine their own rules of proceedings. And not less than [thirteen]* members of the senate shall make a quorum for doing business; and, when less than [sixteen]† senators shall be present, the assent of [ten],‡ at least, shall be necessary to render their acts and proceedings valid.

Senate to try impeachments; mode of proceeding. [ART. 37 (38).] The senate shall be a court, with full power and authority to hear, try, and determine all impeachments made by the house of representatives against any officer or officers of the state, for bribery, corruption, malpractice, or maladministration in office, with full power to issue summons or compulsory process for convening witnesses before them; but, previous to the trial of any such impeachment, the members of the senate shall respectively be sworn truly and impartially to try and determine the charge in question, according to evidence. And every officer impeached for bribery, corruption, malpractice, or maladministration in office shall be served with an attested copy of the impeachment and order of senate thereon, with such citation as the senate may direct, setting forth the time and place of their sitting to try the impeachment; which service shall be made by the sheriff or such other sworn officer as the senate may appoint, at least fourteen days previous to the time of trial; and, such citation being duly served

*Substituted for "seven," 1879.

†Substituted for "eight," 1879.

‡Substituted for "five" 1879.

and returned, the senate may proceed in the hearing of the impeachment, giving the person impeached, if he shall appear, full liberty of producing witnesses and proofs and of making his defense by himself and counsel; and may, also, upon his refusing or neglecting to appear, hear the proofs in support of the impeachment, and render judgment thereon, his non-appearance notwithstanding; and such judgment shall have the same force and effect as if the person impeached had appeared and pleaded in the trial.

[ART. 38 (39).] Their judgment, however, shall not extend further than removal from office, disqualification to hold or enjoy any place of honor, trust, or profit under this state; but the party so convicted shall, nevertheless, be liable to indictment, trial, judgment, and punishment, according to the laws of the land. Judgement on impeachment limited.

[ART. 39 (40).] Whenever the governor shall be impeached, the chief justice of the supreme judicial court shall, during the trial, preside in the senate, but have no vote therein. Chief justice to preside on impeachment of governor.
lxvi, 634.

EXECUTIVE POWER

GOVERNOR*

[ART. 40 (41).] There shall be a supreme executive magistrate, who shall be styled the Governor of the State of New Hampshire, and whose title shall be *His Excellency*. Title of governor.
lxvi, 634.
lxxiv, 607.

[ART. 41 (42).] The governor shall be chosen [biennially]† in the month of [November],‡ and the votes for governor shall be received, sorted, counted, certified, and returned in the same manner as the votes for senators; and the secretary shall lay the same before the senate and house Election of governor; return of votes; electors; if no choice, legislature to elect one of two highest candidates.
liii, 9.
lxvi, 383.
lxxi, 481.
lxxvi, 100.

*Entire provisions relating to president stricken out and these provisions substituted, 1793.

†Substituted for "annually," 1878.

‡Substituted for "March," 1878.

of representatives on the first Wednesday of [January],* to be by them examined; and, in case of an election by a [plurality]† of votes through the state, the choice shall be by them declared and published; and the qualifications of electors of the governor shall be the same as those for senators; and, if no person shall have a [plurality]† of votes, the senate and house of representatives shall, by joint ballot, elect one of the two persons having the highest number of votes, who shall be declared governor. And no person shall be eligible to this office unless, at the time of his election, he shall have been an inhabitant of this state for seven years next proceeding, and unless he shall be of the age of thirty years.‡

Qualifications for governor.

In cases of disagreement governor to adjourn or prorogue legislature. lxxvi, 608.

[ART. 42 (43).] In cases of disagreement between the two houses with regard to the time or place of adjournment or prorogation, the governor, with advice of council, shall have a right to adjourn or prorogue the general court, not exceeding ninety days at any one time, as he may determine the public good may require; and he shall dissolve the same seven days before the said first Wednesday of [January].* And, in case of any infectious distemper prevailing in the place where the said court at any time is to convene, or any other cause whereby dangers may arise to the health or lives of the members from their attendance, the governor may direct the session to be holden at some other, the most convenient, place within the state.

If infectious distemper or other cause exists, may convene them elsewhere.

Veto of governor to bills, provisions as to. xlv, 607. lxxvi, 605, 606.

[ART. 43 (44).] Every bill which shall have passed both houses of the general court shall, before it become a law, be presented to the governor; if he approve, he shall sign it, but if not he shall return it, with his objections, to that

*Substituted for "June," 1889.

†Substituted for "majority," 1912.

‡"And unless he shall at the same time have an estate of the value of five hundred pounds, one half of which shall consist of a freehold of his own right within this state" stricken out, 1852. "And unless he shall be of the Protestant religion" stricken out, 1877.

27478

house in which it shall have originated, who shall enter the objections at large on their journal and proceed to reconsider it. If, after such reconsideration, two thirds of that house shall agree to pass the bill, it shall be sent, together with such objections, to the other house, by which it shall likewise be reconsidered; and, if approved by two thirds of that house, it shall become a law. But, in all such cases, the votes of both houses shall be determined by yeas and nays, and the names of the persons voting for or against the bill shall be entered on the journal of each house respectively. If any bill shall not be returned by the governor within five days (Sundays excepted) after it shall have been presented to him, the same shall be a law in like manner as if he had signed it, unless the legislature, by their adjournment, prevent its return, in which case it shall not be a law.

[ART. 44 (45).] Every resolve shall be presented to the governor, and, before the same shall take effect, shall be approved by him, or, being disapproved by him, shall be repassed by the senate and house of representatives, according to the rules and limitations prescribed in the case of a bill. Resolves to be treated like bills.

[ART. 45 (46).] All judicial officers, the attorney-general,* coroners,† and all officers of the navy and general and field officers of the militia shall be nominated and appointed by the governor and council, and every such nomination shall be made at least three days prior to such appointment; and no appointment shall take place unless a majority of the council agree thereto. Governor and council to nominate and appoint officers; nomination three days before appointment. lvii, 146. lxxiv, 608.

[ART. 46 (47).] The governor and council shall have a negative on each other, both in the nominations and appointments. Every nomination and appointment shall be signed by the governor and council, and every negative shall be also signed by the governor or council who made the same. Governor and council have negative on each other.

[ART. 47 (48).] The captains and subalterns in the Field officers to recommend, and governor to appoint, company officers.

*"Solicitors, all sheriffs," stricken out, 1879.

†"Registers of probate" stricken out, 1879.

respective regiments shall be nominated and recommended by the field officers to the governor, who is to issue their commissions immediately on receipt of such recommendation; [*provided*, that no person shall be so nominated and recommended until he shall have been examined and found duly qualified by an examining board appointed by the governor.]*

President of senate, etc., to act as governor when office vacant.
lxxvi, 363.

[ART. 48 (49).] Whenever the chair of the governor shall become vacant, by reason of his death, absence from the state, or otherwise, the president of the senate shall, during such vacancy, have and exercise all the powers and authorities which, by this constitution, the governor is vested with when personally present; but, when the president of the senate shall exercise the office of governor, he shall not hold his office in the senate. [Whenever the chair both of the governor and of the president of the senate shall become vacant, by reason of their death, absence from the state, or otherwise, the speaker of the house shall, during such vacancies, have and exercise all the powers and authorities which, by this constitution, the governor is vested with when personally present; but when the speaker of the house shall exercise the office of governor, he shall not hold his office in the house.]†

Speaker of house to act when office of president of senate also vacant.

Governor to prorogue or adjourn legislature, and call extra sessions.
lxxiii, 626.
lxxvi, 608.

[ART. 49 (50).] The governor, with advice of council, shall have full power and authority, in the recess of the general court, to prorogue the same from time to time, not exceeding ninety days in any one recess of said court; and, during the sessions of said court, to adjourn or prorogue it to any time the two houses may desire; and to call it together sooner than the time to which it may be adjourned or prorogued, if the welfare of the state should require the same.

Powers and duties of governor as commander-in-chief; limitation.

[ART. 50 (51).] The governor of this state, for the time being, shall be commander-in-chief of the army and navy,

*Inserted, 1903.

†Inserted, 1889.

and all the military forces of the state by sea and land; and shall have full power, by himself or by any chief commander or other officer or officers, from time to time to train, instruct, exercise, and govern the militia and navy; and for the special defense and safety of this state, to assemble in martial array and put in warlike posture the inhabitants thereof, and to lead and conduct them, and with them to encounter, repulse, repel, resist, and pursue by force of arms, as well by sea as by land, within and without the limits of this state; and also to kill, slay, destroy, if necessary- and conquer, by all fitting ways, enterprise, and means, all and every such person and persons as shall at any time hereafter, in a hostile manner, attempt or enterprise the destruction, invasion, detriment, or annoyance of this state; and to use and exercise over the army and navy and over the militia in actual service the law martial, in time of war, invasion, and also in rebellion declared by the legislature to exist, as occasion shall necessarily require; and surprise by all ways and means whatsoever, all and every such person or persons, with their ships, arms, ammunition, and other goods, as shall, in a hostile manner, invade or attempt the invading, conquering, or annoying this state; and in fine, the governor hereby is intrusted with all other powers incident to the office of captain-general and commander-in-chief and admiral, to be exercised agreeably to the rules and regulations of the constitution and the laws of the land; *provided*, that the governor shall not at any time hereafter, by virtue of any power by this constitution granted, or hereafter, to be granted to him by the legislature, transport any of the inhabitants of this state or oblige them to march out of the limits of the same without their free and voluntary consent or the consent of the general court, nor grant commissions for exercising the law martial in any case without the advice and consent of the council.

[ART. 51 (52).] The power of pardoning offenses, ex-
Pardoning power.

cept such as persons may be convicted of before the senate, by impeachment of the house, shall be in the governor, by and with the advice of council; but no charter or pardon, granted by the governor, with advice of council, before conviction, shall avail the party pleading the same, notwithstanding any general or particular expressions contained therein, descriptive of the offense or offenses intended to be pardoned.

Militia officers, removal of.

[ART. 52 (53).] No officer, duly commissioned to command in the militia, shall be removed from his office but by the address of both houses to the governor or by fair trial in courtmartial pursuant to the laws of the state for the time being.

Staff and non-commissioned officers, by whom appointed.

[ART. 53 (54).] The commanding officers of the regiments shall appoint their adjutants and quartermasters; the brigadiers, their brigade-majors; the major-generals, their aids; the captains and subalterns, their non-commissioned officers.

Division of militia into brigades, regiments, and companies.

[ART. 54 (55).] The division of the militia into brigades, regiments, and companies, made in pursuance of the militia laws now in force, shall be considered as the proper division of the militia of this state, until the same shall be altered by some future law.

Moneys drawn from treasury only by warrant of governor, pursuant to law.

lxxii, 603.
lxxiv, 607.
lxxv, 626.

[ART. 55 (56).] No moneys shall be issued out of the treasury of this state and disposed of (except such sums as may be appropriated for the redemption of bills of credit or treasurer's notes, or for the payment of interest arising thereon) but by warrant under the hand of the governor for the time being, by and with the advice and consent of the council, for the necessary support and defense of this state and for the necessary protection and preservation of the inhabitants thereof, agreeably to the acts and resolves of the general court.

Accounts of military stores, etc., to be rendered quarterly.

[ART. 56 (57).] All public boards, the commissary-general, all superintending officers of public magazines and stores belonging to this state, and all commanding officers



KIMBALL MANSION, OFFERED TO THE STATE IN WILL OF HON. B. A. KIMBALL FOR AN EXECUTIVE MANSION.

of forts and garrisons within the same shall, once in every three months, officially and without requisition, and at other times when required by the governor, deliver to him an account of all goods, stores, provisions, ammunition, cannon with their appendages, and all small arms with their accountments, and of all other public property under their care respectively, distinguishing the quantity and kind of each as particularly as may be, together with the condition of such forts and garrisons. And the commanding officer shall exhibit to the governor, when required by him, true and exact plans of such forts, and of the land and sea, or harbor or harbors adjacent.

[ART. 57 (58).] The governor and council shall be compensated for their services, from time to time, by such grants as the general court shall think reasonable. Compensation of governor and council.

[ART. 58 (59).] Permanent and honorable salaries shall be established by law for the justices of the superior court. Salaries of judges.

COUNCIL*

[ART. 59 (60).] There shall be [biennial]† elected by ballot five councilors, for advising the governor in the executive part of government. The freeholders and other inhabitants in each county, qualified to vote for senators, shall, some time in the month of [November],‡ give in their votes for one councilor, which votes shall be received, sorted, counted, certified, and returned to the secretary's office, in the same manner as the votes for senators, to be by the secretary laid before the senate and house of representatives on the first Wednesday of [January].§ Councilors; mode of election, etc. liii, 9. lxxi, 481. lxxiv, 607. lxxvi, 100; 587.

[ART. 60 (61).] And the person having a [plurality]** of votes in any county shall be considered as duly elected Vacancies, how filled, etc., if no choice. liii, 9. lxxi, 481.

*Entire provision as to council stricken out and these provisions substituted, 1793.

†Substituted for "annually," 1878.

‡Substituted for "March," 1878.

§Substituted for "June," 1889.

**Substituted for "majority," 1912.

a councilor; but if no person shall have a [plurality]* of votes in any county, the senate and house of representatives shall take the names of the two persons who have the highest number of votes, in each county and not elected, and out of those two shall elect, by joint ballot, the councilor wanted for such county; and the qualifications for councilors shall be the same as for senator.

Occurring afterward;
new election.
lxxi, 481.
lxxiv, 609.

[ART. 61 (62).] If any person thus chosen a councilor shall be elected governor or member of either branch of the legislature and shall accept the trust, or if any person elected a councilor shall refuse to accept the office, or in case of the death, resignation, or removal of any councilor out of the state, the governor may issue a precept for the election of a new councilor in that county where such vacancy shall happen; and the choice shall be in the same manner as before directed; and the governor shall have full power and authority to convene the council, from time to time, at his discretion; and, with them or the majority of them, may and shall, from time to time, hold a council for ordering and directing the affairs of the state, according to the laws of the land.

Governor to convene;
duties.
lxxii, 605.

Impeachment of councilors.

[ART. 62 (63).] The members of the council may be impeached by the house and tried by the senate for bribery, corruption, malpractice, or maladministration.

Secretary to record proceedings of council.

[ART. 63 (64).] The resolutions and advice of the council shall be recorded by the secretary in a register, and signed by all the members present agreeing thereto; and this record may be called for at any time by either house of the legislature; and any member of the council may enter his opinion contrary to the resolutions of the majority, with the reasons for such opinion.

Councilor districts provided for.

[ART. 64 (65).] The legislature may, if the public good shall hereafter require it, divide the state into five districts,

*Substituted for "majority," 1912.

as nearly equal as may be, governing themselves by the number of [population],* each district to elect a councilor; and, in case of such division, the manner of the choice shall be conformable to the present mode of election in counties.

[ART. 65 (66).] And, whereas the elections appointed to be made by this constitution on the first Wednesday of [January]† [biennially],‡ by the two houses of the legislature, may not be completed on that day, the said elections may be adjourned from day to day until the same be completed. And the orders of the elections shall be as follows: The vacancies in the senate, if any, shall be first filled up; the governor shall then be elected, provided there shall be no choice of him by the people; and, afterwards, the two houses shall proceed to fill up the vacancy, if any, in the council.

Elections by legislature may be adjourned from day to day; order thereof.

SECRETARY, TREASURER, COMMISSARY-GENERAL, ETC.

[ART. 66 (67).] The secretary, treasurer, and commissary-general shall be chosen by joint ballot of the senators and representatives, assembled in one room.

Election of secretary, treasurer, and commissary-general.

[ART. 67 (68).] The records of the state shall be kept in the office of the secretary,§ and he shall attend the [governor]** and council, the senate and representatives, in person or by deputy, as they may require.

State records, where kept; duty of secretary. xxxv, 579.

[ART. 68 (69).] [The secretary of the state shall at all times have a deputy, to be by him appointed, for whose conduct in office he shall be responsible; and, in case of the death, removal, or inability of the secretary, his deputy shall exercise all the duties of the office of secretary of this state until another shall be appointed.]††

Deputy secretary. lxxii, 608.

*Substituted for "ratable polls and proportion of public taxes," 1912.
 †Substituted for "June," 1889.
 ‡Substituted for "annually," 1879.
 §"Who may appoint his deputies, for whose conduct he shall be answerable," stricken out, 1793.
 **Substituted for "president," 1793.
 ††Inserted, 1793.

Secretary to give bond. [ART. 69 (70).] [The secretary, before he enters upon the business of his office, shall give bond, with sufficient sureties, in a reasonable sum, for the use of the state, for the punctual performance of his trust.]*

COUNTY TREASURER, ETC.

County treasurers, registers of probate, solicitors, sheriffs, and registers of deeds. vii, 599. lxxi, 143. lxxiii, 619. lxxvi, 101.

[ART. 70 (71).] [The county treasurers (registers of probate, solicitors, sheriffs)† and registers of deeds shall be elected by the inhabitants of the several towns in the several counties in the state, according to the method now practiced and the laws of the state: *provided, nevertheless*, the legislature shall have authority to alter the manner of certifying the votes and the mode of electing those officers, but not so as to deprive the people of the right they now have of electing them.]*‡

Counties may be divided into districts for registering deeds.

[ART. 71 (72).] [And the legislature, on the application of the major part of the inhabitants of any county, shall have authority to divide the same into two districts for registering deeds, if to them it shall appear necessary, each district to elect a register of deeds; and, before they enter upon the business of their offices, shall be respectively sworn faithfully to discharge the duties thereof, and shall severally give bond, with sufficient sureties, in a reasonable sum, for the use of the county, for the punctual performance of their respective trusts.]*

JUDICIARY POWER.

Tenure of office to be expressed in commissions; judges to hold office during good behavior, etc.

[ART. 72 (73).] The tenure that all commissioned officers shall have by law in their offices shall be expressed in their respective commissions. All judicial officers, duly appointed, commissioned, and sworn, shall hold their offices during good behavior, excepting those concerning whom there is a different provision made in this constitution: *provided, nevertheless*, the [governor],** with consent of council, may remove them upon the address of both houses of the legislature.

*Inserted, 1793.

†Inserted 1877.

‡Substituted for original section, 1793.

**Substituted for "president," 1793.

[ART. 73 (74).] Each branch of the legislature, as well as the [governor]* and council, shall have authority to require the opinions of the justices of the superior court upon important questions of law and upon solemn occasions.

Judges to give opinions, when.
 xxv, 537.
 xlv, 607. lvi, 577. lx, 585. lxii, 704. lxiii, 574. lxx, 641. lxxii, 603. lxxiii, 107; 626. lxxiv, 607. lxxv, 614. lxxvi, 600. lxxvii, 618.

[ART. 74 (75).] In order that the people may not suffer from the long continuance in place of any justice of the peace who shall fail in discharging the important duties of his office with ability and fidelity, all commissions of justices of the peace shall become void at the expiration of five years from their respective dates; and upon the expiration of any commission, the same may, if necessary, be renewed, or another person appointed, as shall most conduce to the well being of the state.†

Justices of peace commissioned for five years.
 iii, 408. lvii, 148. lxiii, 37.

[ART. 75 (76).] All causes of marriage, divorce, and alimony, and all appeals from the respective judges of probate, shall be heard and tried by the superior court, until the legislature shall by law make other provision.

Divorces and probate appeals, where tried.
 lxix, 138. lxxiv, 452.

[ART. 76 (77).] [The general court are empowered to give to justices of the peace jurisdiction in civil causes when the damages demanded shall not exceed [one hundred dollars]‡ and title of real estate is not concerned, but with the right of appeal to either party to some other court.]§ ** [And the general court are further empowered to give to police courts original jurisdiction to try and determine, subject to right of appeal and trial by jury, all criminal causes wherein the punishment is less than imprisonment in the state prison.]††

Jurisdiction of justices in civil causes.
 ii, 422. lxix, 522.

*Substituted for "president," 1793.

†Original section following this section, relating to probate courts, stricken out, 1793.

‡Substituted for "four pounds," 1877.

§Inserted, 1793.

**"So that a trial by jury, in the last resort, may be had," stricken out, 1877.

††Inserted, 1912.

[ART. 77 (78).] [No person shall hold the office of judge of any court, or judge of probate, or sheriff of any county, after he has attained the age of seventy years.] Judges and sheriffs, when disqualified by age. lxiii, 37.

[ART. 78 (79).] [No judge of any court or justice of the peace shall act as attorney, or be of counsel to any party, or originate any civil suit, in matters which shall come or be brought before him as judge or justice of the peace.]* Judges and justices not to act as counsel. lxxv, 620.

[ART. 79 (80).] [All matters relating to the probate of wills and granting letters of administration shall be exercised by the judges of probate in such manner as the legislature have directed or may hereafter direct; and the judges of probate shall hold their courts at such place or places, on such fixed days, as the conveniency of the people may require and the legislature from time to time appoint.]* Jurisdiction and terms of probate courts. xxxix, 110. lxxiii, 497. lxxvi, 398.

[ART. 80 (81).] [No judge or register of probate shall be of counsel, act as advocate, or receive any fees as advocate or counsel, in any probate business which is pending or may be brought into any court of probate in the county of which he is judge or register.]* Judges and registers of probate not to act as counsel. xlv, 54, li, 600. lxxviii, 62. lxxv, 620.

CLERK OF COURTS

[ART. 81 (82).] [The judges of the courts (those of probate excepted) shall appoint their respective clerks, hold their office during pleasure; and no such clerk shall act as an attorney or be of counsel in any cause in the court of which he is clerk, nor shall he draw any writ originating a civil action.]* † ‡ Clerks of courts, by whom appointed. xv, 386.

ENCOURAGEMENT OF LITERATURE, TRADE, ETC.

[ART. 82 (83).] Knowledge and learning generally diffused through a community being essential to the preservation of literature, etc. Encouragement of literature, etc. li, 378. lvi, 509. lviii, 624. lxxix, 445. lxxi, 553. lxxiv, 477; 538; 545. lxxv, 562. lxxvi, 299.

*Inserted, 1793.

†Substituted for original section, 1793.

‡Original section relating to "Delegates to Congress" stricken out, 1793.

tion of a free government, and spreading the opportunities and advantages of education through the various parts of the country being highly conducive to promote this end, it shall be the duty of the legislators and magistrates, in all future periods of this government, to cherish the interest of literature and the sciences, and all seminaries and public schools; to encourage private and public institutions, rewards, and immunities for the promotion of agriculture, arts, sciences, commerce, trades, manufactures, and natural history of the country; to countenance and inculcate the principles of humanity and general benevolence, public and private charity, industry and economy, honesty and punctuality, sincerity, sobriety, and all social affections and generous sentiments, among the people: [*provided, nevertheless*, that no money raised by taxation shall ever be granted or applied for the use of the schools or institutions of any religious sect or denomination]*. [Free and fair competition in the trades and industries is an inherent and essential right of the people and should be protected against all monopolies and conspiracies which tend to hinder or destroy it. The size and functions of all corporations should be so limited and regulated as to prohibit fictitious capitalization, and provision should be made for the supervision and government thereof:—Therefore, all just power possessed by the state is hereby granted to the general court to enact laws to prevent the operation within the state of all persons and associations, and all trusts and corporations, foreign and domestic, and the officers thereof, who endeavor to raise the price of any article of commerce or to destroy free and fair competition in the trades and industries through combination, conspiracy, monopoly, or any other unfair means; to control and regulate the acts of all such persons, associations, corporations, trusts, and officials doing

*Inserted, 1877.

business within the state; to prevent fictitious capitalization; and to authorize civil and criminal proceeding in respect to all the wrongs herein declared against.]*

OATH AND SUBSCRIPTIONS.—EXCLUSION FROM OFFICES.—COMMISSIONS.—WRITS.—CONFIRMATION OF LAWS.—HABEAS CORPUS.—THE ENACTING STYLE.—CONTINUANCE OF OFFICERS.—PROVISION FOR A FUTURE REVISION OF THE CONSTITUTION.—ETC.

Oath of civil officers.
xxv, 458.
li, 128.
lxvii, 49.

[ART. 83 (84).] Any person chosen [governor],† coun-tilor, senator, or representative, military or civil officer (town officers excepted), accepting the trust, shall, before he proceeds to execute the duties of his office, make and subscribe the following declaration, viz.:—

[I, A. B., do solemnly swear that I will bear faith and true allegiance to the state of New Hampshire and will support the constitution thereof. *So help me God.*]‡

I, A B, do solemnly and sincerely swear and affirm that I will faithfully and impartially discharge and perform all the duties incumbent on me as—, according to the best of my abilities, agreeably to the rules and regulations of this constitution and the laws of the state of New Hampshire. *So help me God.*

[Any person having taken and subscribed the oath of allegiance, and the same being filed in the secretary's office, he shall not be obliged to take said oath again.]§

Provided, always, when any person chosen or appointed as aforesaid shall be of the denomination called Quakers, or shall be scrupulous of swearing and shall decline taking the said oaths, such [person]** shall take and sub-

*Inserted, 1903.

†Substituted for "president," 1793.

‡Substituted for original oath, 1793.

§Inserted, 1793.

**Inserted in engrossed copy of Constitution as amended 1793, apparently without authority.

scribe them, omitting the word "swear," and likewise the words "So help me God," subjoining, instead thereof, "This I do under the pains and penalties of perjury."

[ART. 84 (85).] [And the oaths or affirmations shall be Before whom taken. taken and subscribed by the governor, before the president of the senate, in presence of both houses of the legislature; and by the senators and representatives first elected under this constitution, as altered and amended, before the president of the state and a majority of the council then in office, and forever afterwards before the governor and council for the time being; and by all other officers, before such persons and in such manner as the legislature shall from time to time appoint.]*

[ART. 85 (86).] All commissions shall be in the name Form of commissions. of the state of New Hampshire, signed by the [governor],† and attested by the secretary or his deputy, and shall have the great seal of the state affixed thereto.

[ART. 86 (87).] All writs issuing out of the clerk's office, in any of the courts of law, shall be in the name of Form of writs. the state of New Hampshire, shall be under the seal of i,139, xv, 37. the court whence they issue, and bear test of the chief, xix, 394. first, or senior justice of the court; but, when such justice shall be interested, then the writ shall bear test of some other justice of the court, to which the same shall be returnable; and signed by the clerk of such court. xxxii, 87.

[ART. 87 (88).] All indictments, presentments, and in- Form of indictments. formations shall conclude, "against the peace and dignity ix, 468, x, 347. of the state." lxviii, 509.

[ART. 88 (89).] The estates of such persons as may Suicides and deodands. destroy their own lives shall not for that offense be forfeited, but descended or ascend in the same manner as if such persons had died in a natural way. Nor shall any article which shall accidentally occasion the death of any person be henceforth deemed a deodant, or in any wise forfeited on account of such misfortune.

*Substituted for original section, 1793.

†Substituted for "president," 1793.

Existing laws to continue in force, if not repugnant to constitution.

i, 58; 173.
ii, 44. iv, 404.
viii, 550.
xiii, 542.
xiv, 284.
xxiv, 223.
xxvii, 512.
xliii, 502.
liv, 286; 548.
lxvi, 300.
lxxvii, 203.

[ART. 89 (90).] All the laws which have heretofore been adopted, used, and approved in the province, colony, or state of New Hampshire, and usually practiced on in the courts of law, shall remain and be in full force until altered and repealed by the legislature, such parts thereof only excepted as are repugnant to the rights and liberties contained in this constitution: *provided*, that nothing herein contained, when compared with the twenty-third article in the bill of rights, shall be construed to affect the laws already made respecting the persons or estates of absentees.

Habeas Corpus.

[ART. 90 (91).] The privilege and benefit of the habeas corpus shall be enjoyed in this state in the most free, easy, cheap, expeditious, and ample manner, and shall not be suspended by the legislature except upon the most urgent and pressing occasions, and for a time not exceeding three months.

Enacting style of statutes.

lxiii, 575.

[ART. 91 (92).] The enacting style, in making and passing acts, statutes, and laws, shall be, *Be it enacted by the Senate and House of Representatives in General Court convened*.

Governor and judges prohibited from holding other offices.

[ART. 92 (93).] No [governor]* or judge of the [supreme judicial]† court shall hold any office or place under the authority of this state, except such as by this constitution they are admitted to hold, saving that the judges of the said court may hold the offices of justice of the peace throughout the state; nor shall they hold any place or office or receive any pension or salary from any other state, government, or power whatever.

Incompatibility of offices; only two offices of profit to be holden at same time.

[ART. 93 (94).] No person shall be capable of exercising at the same time more than one of the following offices within this state, viz: judge of probate, sheriff, register of deeds; and never more than two offices of profit, which may be held by appointment of the [governor]* or [governor]* and council, or senate and house of representatives, or superior or inferior courts, military offices and offices of justices of the peace excepted.

*Substituted for "president," 1793.

†Substituted for "superior" in engrossed copy of Constitution as amended 1793, apparently without authority.

[ART. 94 (95).] [No person holding the office of judge of any court (except special judges), secretary, treasurer of the state, attorney-general, commissary-general, military officers receiving pay from the continent or this state (excepting officers of the militia occasionally called forth on an emergency), register of deeds, sheriff, or officers of the customs, including naval officers, collectors of excise and state and continental taxes hereafter appointed, and not having settled their accounts with the respective officers with whom it is their duty to settle such accounts, members of congress, or any person holding any office under the United States, shall at the same time hold the office of governor, or have a seat in the senate or house of representatives or council; but his being chosen and appointed to and accepting the same shall operate as a resignation of their seat in the chair, senate, or house of representatives, or council, and the place so vacated shall be filled up. No member of the council shall have a seat in the senate or house of representatives.]†

Incompatibility of certain offices.

[ART. 95 (96).] No person shall ever be admitted to hold a seat in the legislature, or any office of trust or importance under this government, who, in the due course of law, has been convicted of bribery or corruption in obtaining an election or appointment.

Bribery and corruption disqualify for office.

[ART. 96 (97).] In all cases where sums of money are mentioned in this constitution, the value thereof shall be computed in silver at six shillings and eight pence per ounce.

Value of money, how computed. lxxix, 518.

[ART. 97 (98).] [To the end that there may be no failure of justice or danger to the state by the alterations and amendments made in the constitution, the general

Constitution, when to take effect.

*Substituted for "President," 1793.
 †Substituted for original section, 1793.

court is hereby fully authorized and directed to fix the time when the alterations and amendments shall take effect, and make the necessary arrangements accordingly.]*†

Revision of constitution provided for. lxxvi, 587, 613.

[ART. 98 (99).] It shall be the duty of the selectmen and assessors of the several towns and places in this state, in warning the first annual meetings for the choice of senators, after the expiration of seven years from the adoption of this constitution as amended, to insert expressly in the warrant this purpose among the others for the meeting, to wit: to take the sense of the qualified voters on the subject of a revision of the constitution; and, the meeting being warned accordingly, and not otherwise, the moderator shall take the sense of the qualified voters present as to the necessity of a revision; and a return of the number of votes for and against such necessity shall be made by the clerk, sealed up, and directed to the general court at their then next session; and if it shall appear to the general court by such return that the sense of the people of the state has been taken, and that, in the opinion of the majority of the qualified voters in the state present and voting at said meetings, there is a necessity for a revision of the constitution, it shall be the duty of the general court to call a convention for that purpose; otherwise, the general court shall direct the sense of the people to be taken, and then proceed in the manner before mentioned; the delegates to be chosen in the same manner and proportioned as the representatives to the general court; *provided*, that no alterations shall be made in this constitution before the same shall be laid before the towns and unincorporated places and approved by two thirds of the qualified voters present and voting on the subject.

Question on revision to be taken every seven years. lxxvi, 613.

[ART. 99 (100).] [And the same method of taking the sense of the people as to a revision of the constitution and calling a convention for that purpose shall be observed afterwards, at the expiration of every seven years.]**

*See act of December 14, 1792.

†Substituted for original section, 1793.

**Substituted for last section of original Constitution, 1793.

[ART. 100 (101.) This form of government shall be enrolled on parchment and deposited in the secretary's office, and be a part of the laws of the land, and printed copies thereof shall be prefixed to the books containing the laws of this state in all future editions thereof.

PRESIDENTIAL PRIMARY

March 9, 1920

A Presidential Primary was held in March 1920 for the second time in New Hampshire, in accordance with the law passed in 1913 and amended in 1915. The Republican and Democratic parties participated and the returns were as follows, those elected being indicated by an asterisk.

Total Republican vote.....	16,195
Total Democratic vote.....	7,103

REPUBLICAN PRIMARY

For Delegates-at-Large

*Frank Knox of Manchester (Wood).....	8,591
*Fred W. Estabrook of Nashua (Wood).....	8,526
*John H. Bartlett of Portsmouth (Wood).....	8,105
*C. Gale Sheed of Keene (Wood).....	8,002
Merrill Shurtleff of Lancaster.....	4,430
Fred N. Beckwith of Dover.....	4,272
Benjamin F. Worcester of Manchester.....	3,256
Charles W. Tobey of Temple.....	3,760
W. Rockwell Clough of Alton.....	2,256
James W. Flaherty of Nashua (Johnson).....	2,000

For Alternates-at-Large

*J. Levi Meader of Rochester (Wood).....	8,847
*Benjamin F. Prescott of Milford (Wood).....	8,720
*Frank H. Challis of Manchester (Wood).....	8,628
*William G. Dupont of Berlin (Wood).....	8,442
John G. Winant of Concord.....	3,589

For Delegates, District One

*John Scammon of Exeter (Wood).....	4,052
*Philip C. Lockwood of Manchester (Wood).....	3,874
Charles W. Varney of Rochester.....	2,549
Fletcher Hale of Laconia.....	2,552

For Alternates

*Hobart Pillsbury of Manchester (Wood).....	4,704
*Herbert L. Grinnell, Jr., of Derry (Wood).....	4,573

For Delegates, District Two

*Jesse M. Barton of Newport (Wood).....	5,814
*Alfred Stanley of Lincoln (Wood).....	5,666

For Alternates

*Joseph B. Perley of Enfield (Wood).....	4,169
*Lewis E. Shipman of Plainfield (Wood).....	3,906
Bernard Jacobs of Lancaster.....	1,575

DEMOCRATIC PRIMARY

For Delegates-at-Large

*Eugene E. Reed of Manchester.....	3,714
*Robert C. Murchie of Concord.....	3,501
*Charles E. Tilton of Tilton.....	3,207
*James F. Brennan of Peterborough.....	2,705
Moise Verrette of Manchester.....	2,171
Charles R. Jameson of Antrim.....	1,989
Albert W. Noone of Peterborough.....	1,878
William H. Barry of Nashua.....	2,005
Lawrence M. Connor of Manchester.....	1,685

For Alternates-at-Large

*Cyprien J. Belanger of Manchester.....	4,170
*James B. Crowley of Nashua.....	4,064
*James O. Gerry of Madison.....	3,922
*George A. Veazie of Littleton.....	3,915

For Delegates, District One

*Thomas J. Quirk of Manchester.....	2,351
*Gordon Woodbury of Bedford (Hoover).....	2,310

For Alternates

*Thomas H. Madigan, Jr., of Manchester.....	1,994
*Charles G. Waldron of Dover.....	1,933

For Delegates, District Two

*Raymond B. Stevens of Landaff (Hoover).....	2,035
*Robert Jackson of Concord (Hoover).....	1,906
Henri A. Burke of Nashua.....	787

For Alternates

*Ovide Coulombe of Berlin.....	1,882
*James S. Shaw of Franklin.....	1,839

REPUBLICAN PARTY

ROCKINGHAM COUNTY Delegates-at-Large		Barlett	Beckwith	Clough	Estabrook	Flaherty	Knox	Shedd	Shurtleff	Tobey	Worcester
36	Atkinson	23	6	3	23	4	23	20	4	8	7
35	Auburn	17	6	5	20	11	22	15	6	10	19
57	Brentwood	22	3	3	39	12	42	35	6	20	4
99	Candia	35	7	4	32	17	42	31	13	9	17
23	Chester	15	8	5	16	2	16	12	8	14	7
33	Danville	28	5	4	30	2	30	28	7	5	5
44	Deerfield	24	14	5	11	4	11	12	17	16	16
442	Derry	169	47	98	222	80	238	185	56	73	75
12	East Kingston	5	5	6	1	5	5	5	7	5
23	Epping	20	3	1	17	1	23	21	2	2	6
351	Exeter	205	69	31	229	46	233	232	36	27	28
30	Fremont	19	4	2	12	2	20	19	12	9	10
17	Greenland	11	7	8	15	4	16	16	6	7	6
40	Hampstead	29	5	3	24	2	33	32	7	9	5
89	Hampton	57	13	9	50	8	51	43	12	9	9
29	Hampton Falls	17	9	4	14	1	13	9	14	12	13
24	Kensington	16	5	15	4	15	14	3	2	5
33	Kingston	22	2	3	20	4	21	23	5	3
62	Londonderry	40	12	8	44	9	47	40	7	6
11	Newcastle	6	7	2	3	2	5	3	6	6	4
33	Newfields	16	13	4	16	1	18	13	17	8	10
11	Newington	6	2	2	6	1	6	4	3	2	2
141	Newmarket	101	23	10	68	9	68	64	34	27	31
33	Newton	15	5	1	23	5	24	23	2	2	12
25	North Hampton	8	6	9	4	14	14	8	1	2
54	Northwood	45	17	11	33	9	34	16	10	8	26
26	Nottingham	25	5	1	13	5	16	13	7	9	8
14	Plaistow	8	3	9	2	7	8	2	4	3
85	Portsmouth—Ward 1.....	54	19	5	56	10	64	60	12	4	8
165	Portsmouth—Ward 2.....	152	67	14	104	19	129	107	68	50	50
15	Portsmouth—Ward 3.....	11	5	6	2	6	9	6	4	5
80	Portsmouth—Ward 4.....	80	2	27	75	75
25	Portsmouth—Ward 5.....	23	4	2	8	5	24	24
40	Raymond	35	13	4	21	5	23	14	14	15	25
40	Rye	26	10	2	22	1	21	18	8	9	6
149	Salem	68	17	12	63	26	77	69	25	21	24
29	Sandown	20	3	4	12	4	11	6	11	14	11
122	Seabrook	42	20	17	54	16	46	45	10	10	11
18	South Hampton	14	3	13	4	14	13	3	5	4
17	Stratham	11	4	1	12	4	11	10	3	5	2
28	Windham	15	1	2	15	9	14	12	4	5	2
2640	Total Vote	1555	479	290	1432	357	1608	1412	479	457	483



NEW HAMPSHIRE HISTORICAL SOCIETY BUILDING

STRAFFORD COUNTY											
Delegates-at-Large											
	Bartlett	Beckwith	Clough	Estabrook	Flaherty	Knox	Shedd	Shurtleff	Tobey	Worcester	
28	Barrington	23	25	5	5	3	21	3	6	18
184	Dover—Ward 1	62	159	46	54	16	50	30	81	65	64
198	Dover—Ward 2	36	180	21	25	7	27	27	124	125	109
195	Dover—Ward 3	32	177	24	22	5	23	21	126	118	111
198	Dover—Ward 4	55	168	39	45	15	39	27	106	106	85
2	Dover—Ward 5	1	2	2
62	Durham	25	48	11	14	1	28	32	32	35	26
194	Farmington	93	71	51	104	25	92	79	29	28	22
19	Lec	9	9	5	8	4	7	9	6	6	5
29	Madbury	15	24	5	8	2	8	5	5	4	6
3	Middleton	1	2	1	1	1	1
15	Milton	4	10	2	5	1	6	6	10	8	4
18	New Durham	15	2	1	14	15	16	2	1	2
38	Rochester—Ward 1	8	23	11	15	6	9	12	23	18	11
38	Rochester—Ward 2	8	23	11	15	6	9	12	23	18	11
96	Rochester—Ward 3	66	17	4	62	3	65	66	12	11	12
44	Rochester—Ward 4	23	14	1	21	8	25	20	12	11	11
72	Rochester—Ward 5	25	33	17	25	7	21	26	30	29	21
104	Rochester—Ward 6	17	62	29	29	13	25	25	51	46	38
35	Rollinsford	19	27	4	15	1	24	17	8	8	4
27	Somersworth—Ward 1	10	17	6	10	4	9	6	15	5	7
26	Somersworth—Ward 2	9	18	9	7	3	11	11	14	12	6
11	Somersworth—Ward 3	6	5	3	1	5	4	6	3	3
9	Somersworth—Ward 4	3	4	5	4	4	3	4
4	Somersworth—Ward 5	2	2	1	1	2	1	2	2
23	Strafford	10	10	9	4	9	5	13	10	12
1672	Total Vote	577	1132	304	517	134	518	482	737	679	594

BELKNAP COUNTY											
Delegates-at-Large											
	Bartlett	Beckwith	Clough	Estabrook	Flaherty	Knox	Shedd	Shurtleff	Tobey	Worcester	
51	Alton	20	8	30	23	3	24	17	6	6	5
57	Barnstead	28	9	15	23	7	26	18	6	2	11
101	Belmont	56	22	14	3	9	40	45	32	24	18
28	Center Harbor	9	11	9	11	6	14	10	8	5	6
36	Gilford	8	12	17	12	6	8	12	16	13	11
34	Gilmanton	21	8	7	15	3	16	19	9	10	3
54	Laconia—Ward 1	32	17	19	29	6	31	18	12	9	8
85	Laconia—Ward 2	29	25	30	35	12	37	37	29	31	19
121	Laconia—Ward 4	51	31	24	37	4	41	54	44	37	35
109	Laconia—Ward 5	39	27	24	28	4	51	45	35	34	22
138	Laconia—Ward 6	65	31	20	54	28	83	72	43	28	20
118	Meredith	31	22	25	51	31	56	39	26	26	17
27	New Hampton	14	3	8	10	4	14	12	8	5	4
13	Sanbornton	12	2	10	13	13	3	3	2
106	Tilton	58	23	14	46	15	63	62	25	27	11
1078	Total Vote	473	249	258	387	138	517	473	302	260	192

PRESIDENTIAL PRIMARY—REPUBLICAN

CARROLL COUNTY Delegates-at-Large		Bartlett	Beckwith	Clough	Estabrook	Flaherty	Knox	Shedd	Shurtleff	Tobey	Worcester
14	Albany	7	4	3	2	5	5	4	4	3	4
1	Bartlett	1	1	1	1
16	Brookfield	9	3	8	11	7	11	9	4	3	2
108	Conway	67	43	13	45	11	41	48	70	55	50
8	Eaton	4	6	5	4	4	2	4	3	3
14	Effingham	9	3	3	10	1	8	6	1	2
24	Freedom	6	16	11	7	2	5	5	16	12	15
15	Jackson	8	10	6	6	1	6	4	10	7	4
29	Madison	15	14	4	12	5	10	8	13	15	6
95	Moultonborough	12	62	2	79	5	10	12	64	2	65
41	Ossipee	24	16	7	24	9	32	28	13	7	12
80	Sandwich	30	16	8	28	6	43	33	27	16	21
31	Tamworth	12	16	10	11	9	12	23	25	6
23	Tuftonboro	8	16	3	8	2	3	3	14	10	11
63	Wakefield	30	17	14	21	8	19	32	25	14	18
156	Wolfeboro	149	39	33	84	11	72	67	7	6	2
718	Total Vote	387	279	131	353	77	278	273	306	181	220

PRESIDENTIAL PRIMARY—REPUBLICAN

MERRIMACK COUNTY		Bartlett	Beckwith	Clough	Estabrook	Flaherty	Knox	Shedd	Shurtleff	Tobey	Worcester
Delegates-at-Large											
67	Allenstown	42	10	11	35	9	37	21	5	9	38
35	Andover	27	10	2	24	2	23	20	4	10	9
44	Boscawen	36	7	4	22	12	33	22	10	22	13
37	Bow	18	1	1	23	4	21	26	5	5	6
28	Bradford	18	1	2	13	2	16	20	6	5	6
32	Canterbury	25	13	12	29	7	27	23	7	8	7
62	Chichester	18	2	2	29	16	30	27	2	3	6
35	Concord—Ward 1.....	23	9	7	25	2	25	23	6	6	11
6	Concord—Ward 2.....	2	2	3	2	2
36	Concord—Ward 3.....	11	15	8	22	8	19	22	15	3	11
111	Concord—Ward 4.....	45	48	18	86	6	57	74	44	22	38
109	Concord—Ward 5.....	37	50	27	77	6	61	60	55	24	55
103	Concord—Ward 6.....	51	36	21	75	12	60	64	31	14	27
57	Concord—Ward 7.....	33	7	3	42	4	50	44	15	14	10
9	Concord—Ward 8.....	6	3	6	6	6	4	2	2
6	Concord—Ward 9.....	3	1	1	5	1	4	5	2	2
36	Danbury	27	7	5	20	11	25	30	18	20	13
41	Dunbarton	27	2	2	25	3	31	27	4	3	9
54	Epsom	26	1	2	37	7	36	20	3	3	20
25	Franklin—Ward 1.....	15	5	3	13	3	16	13	3	4	5
22	Franklin—Ward 2.....	17	5	3	15	1	15	15	2	5	4
45	Franklin—Ward 3.....	26	17	4	30	3	25	31	13	13	10
50	Henniker	31	14	11	25	4	23	27	10	15	19
43	Hill	29	12	10	21	7	21	17	8	15	16
25	Hooksett	15	2	4	18	4	19	15	3	2	7
60	Hopkinton	39	22	13	33	3	29	27	21	17	18
41	Loudon	26	3	19	7	34	30	9	3	7
43	New London	33	1	3	28	2	29	28	2	7	4
15	Newbury	5	1	8	1	12	12	6	2	2
116	Northfield	39	15	10	68	31	65	60	19	14	19
100	Pembroke	27	20	9	18	5	31	30	28	24	52
204	Pittsfield	88	41	49	91	24	100	82	30	34	51
19	Sutton	13	1	2	14	2	11	14	2	3	5
61	Warner	37	13	11	34	9	35	28	9	20	24
16	Webster	9	1	1	9	9	9	1	2	4
9	Wilmot	1	1	2	1	2	4	2	1
1811	Total Vote	925	394	266	1044	221	1039	976	404	356	528

PRESIDENTIAL PRIMARY—REPUBLICAN

HILLSBOROUGH COUNTY		Bartlett	Beckwith	Clough	Estabrook	Flaherty	Knox	Shedd	Shurtleff	Tobey	Worcester
Delegates-at-Large											
29	Amherst	19	7	6	19	3	20	16	4	11	8
83	Antrim	42	16	33	64	19	62	54	14	29	12
47	Bedford	30	8	4	39	2	30	21	5	11	18
39	Bennington	21	9	7	20	3	13	13	4	5	11
24	Brookline	13	1	13	17	15	2	2
1	Deering	1	1	1	1
15	Francestown	10	2	2	11	1	12	10	1	1
143	Goffstown	50	18	14	83	29	85	75	21	25	53
14	Greenfield	3	2	6	9	9	3	8	4
23	Greenville	11	3	3	14	13	11	6	13
18	Hancock	7	7	8	15	4	12	12	5	3	2
161	Hillsborough	138	22	14	137	14	133	127	12	13	35
52	Hollis	22	5	2	26	6	25	28	7	5	5
51	Hudson	38	12	5	42	15	34	36	9	13	9
12	Litchfield	9	1	4	8	3	10	9	5	4	4
32	Lyndeborough	16	6	3	17	1	16	17	7	11	4
215	Manchester—Ward 1.....	116	47	15	126	7	148	124	67	75	105
172	Manchester—Ward 2.....	93	24	30	110	20	120	96	34	35	72
155	Manchester—Ward 3.....	84	34	31	114	28	123	98	45	49	84
166	Manchester—Ward 4.....	86	29	8	82	10	107	83	49	49	104
26	Manchester—Ward 5.....	13	2	5	9	2	20	14	3	6	17
130	Manchester—Ward 6.....	81	22	17	11	11	86	66	22	22	56
18	Manchester—Ward 7.....	10	3	2	10	12	8	5	6	10
49	Manchester—Ward 8.....	22	10	3	36	11	35	29	13	10	22
147	Manchester—Ward 9.....	83	28	9	85	21	93	74	27	35	57
70	Manchester—Ward 10.....	44	9	5	42	7	53	46	9	11	29
47	Manchester—Ward 11.....	27	8	2	19	8	32	23	11	11	24
50	Manchester—Ward 12.....	27	1	2	21	2	29	24	8	6	31
80	Manchester—Ward 13.....	46	2	4	62	15	64	54	2	7	19
3	Mason	2	2	2	1	2	2	1
51	Merrimack	25	8	8	38	13	34	30	9	17	11
205	Milford	82	19	8	147	46	133	116	25	53	30
25	Mont Vernon	11	7	1	11	4	8	7	12	15	10
240	Nashua—Ward 1.....	143	25	13	214	32	186	189	28	33	34
170	Nashua—Ward 2.....	88	24	18	159	22	126	122	18	8	24
38	Nashua—Ward 3.....	28	4	1	26	11	24	19	3	2	6
65	Nashua—Ward 4.....	33	5	5	59	15	47	45	14	9	6
29	Nashua—Ward 5.....	13	4	3	25	10	21	16	3	1	5
45	Nashua—Ward 6.....	31	4	3	40	14	23	19	5	3	5
118	Nashua—Ward 7.....	63	15	10	99	20	83	74	14	8	18
147	Nashua—Ward 8.....	75	17	9	125	26	94	91	22	18	23
22	Nashua—Ward 9.....	13	3	3	20	8	12	11	4	2	3
29	New Boston.....	14	2	2	14	3	16	17	8	5	9
21	New Ipswich.....	13	3	14	2	9	10	8	12	8
26	Pelham	21	9	5	25	8	26	26	12	13	7
112	Peterborough	63	27	20	66	16	61	61	18	26	26
14	Temple	2	8	5	3	3	4	2	6	11	9
88	Weare	58	18	12	58	10	51	47	9	10	19
40	Wilton	11	9	8	26	9	24	20	10	14	10
3557	Total Vote	1947	550	388	2400	521	2399	2114	635	735	1051

CHESHIRE COUNTY											
Delegates-at-Large		Bartlett	Beckwith	Clough	Estabrook	Flaherty	Knox	Shedd	Shurtleff	Tobey	Worcester
17	Alstead	7	3	...	7	...	6	8	3	5	5
41	Chesterfield	23	4	3	26	5	23	33	3	6	3
36	Dublin	16	4	4	18	3	14	23	1	10	8
47	Fitzwilliam	30	11	5	37	8	33	41	4	14	13
23	Gilsom	12	9	5	9	1	11	16	1	9	8
25	Harrisville	20	2	...	16	4	13	23	2	7	5
33	Hinsdale	17	6	4	23	3	25	28	8	6	3
101	Jaffrey	47	13	6	55	20	52	67	23	35	15
58	Keene—Ward 1	39	10	3	34	12	34	51	15	10	7
55	Keene—Ward 2	37	5	1	33	5	33	47	5	4	9
82	Keene—Ward 3	32	16	7	37	5	30	47	23	21	21
69	Keene—Ward 4	31	20	10	46	7	37	49	19	13	13
39	Keene—Ward 5	25	4	7	22	6	25	32	4	4	4
28	Marlborough	19	7	2	15	1	13	19	9	10	11
16	Marlow	14	2	3	13	...	10	13	4	2	3
19	Nelson	15	2	...	12	4	11	15	1
13	Richmond	11	1	2	9	...	7	12	1	1	3
44	Rindge	17	5	13	32	11	26	26	5	9	5
7	Roxbury	3	4	1	6	2	3	4	3
17	Stoddard	4	1	1	3	1	4	5	...	3	2
7	Sullivan	9	3	1	9	1	6	14	3	6	5
19	Surry	10	1	1	14	3	13	15	1	2	1
26	Swanzy	17	6	1	18	...	17	22	9	4	7
18	Troy	12	3	...	16	...	13	16	...	4	3
84	Walpole	37	14	5	30	10	29	53	26	24	20
39	Westmoreland	29	3	4	26	5	21	33	1	10	8
60	Winchester	34	4	2	38	8	36	42	9	11	9
1023	Total Vote	567	163	91	604	125	545	754	182	230	192

SULLIVAN COUNTY											
Delegates-at-Large		Bartlett	Beckwith	Clough	Estabrook	Flaherty	Knox	Shedd	Shurtleff	Tobey	Worcester
28	Acworth	14	3	...	14	1	17	18	4	3	4
119	Charlestown	63	16	7	51	10	54	57	12	26	15
744	Claremont	384	88	47	344	40	453	424	148	118	82
31	Cornish	13	28	12	24	3	11	9	23	8	31
8	Croydon	5	1	...	6	...	7	6	2	2	1
20	Goshen	4	7	2	6	2	9	7	7	3	6
14	Grantham	10	...	1	6	3	4	9	3	2	...
12	Langdon	8	2	1	8	...	8	10	4	3	...
13	Lempster	8	7	1	5	9	1	1	2
159	Newport	66	20	2	116	31	92	76	35	16	21
39	Plainfield	19	4	3	25	8	25	23	2	4	2
26	Springfield	16	9	1	18	1	12	12	6	4	13
37	Sunapee	22	.9	2	18	...	14	18	9	6	10
17	Unity	7	1	5	5	3	8	8	7	3	1
17	Washington	10	6	3	10	3	10	9	1	8	5
1284	Total Vote	649	194	86	658	106	729	695	264	207	193

GRAFTON COUNTY		Bartlett	Beckwith	Clough	Estabrook	Flaherty	Knox	Shedd	Shurtleff	Tobey	Worcester	
Delegates-at-Large												
20	Alexandria	9	3	4	7	1	7	7	3	1	3	
92	Ashland	59	13	14	61	12	58	49	9	3	16	
15	Bath	4	7	1	6	6	6	10	8	8	
3	Benton	2	1	1	2	1	1	2	2	
22	Bethlehem	8	7	5	11	3	3	2	12	9	
90	Bristol	44	29	23	58	16	50	46	25	13	16	
27	Campton	10	2	7	19	6	18	14	7	4	2	
113	Canaan	54	47	8	68	16	36	39	45	24	57	
18	Dorchester	8	6	2	6	1	3	8	8	11	5	
6	Easton	2	2	1	1	3	1	1	1	1	
4	Ellsworth	4	3	3	3	
110	Enfield	20	41	33	88	39	50	28	43	7	42	
14	Franconia	9	1	2	6	2	8	8	8	5	5	
13	Grafton	9	4	4	6	4	9	4	6	5	1	
0	Groton	Hoover Resolutions										
51	Hanover	38	6	3	27	7	27	19	17	15	7	
65	Haverhill	22	31	16	26	7	24	21	39	30	24	
9	Hebron	2	3	1	5	1	4	5	2	4	1	
41	Holderness	24	13	10	33	13	30	26	9	5	5	
13	Landaff	6	4	2	3	2	4	3	1	5	4	
65	Lebanon	53	6	2	51	8	55	51	13	5	6	
36	Linciln	5	3	4	20	7	19	13	16	5	1	
103	Lisbon	51	40	29	37	11	43	35	43	28	45	
103	Littleton	50	31	16	35	11	43	34	39	26	31	
7	Livermore	5	2	2	1	3	4	6	5	
4	Lyman	1	1	2	3	1	
45	Lyme	22	6	9	26	6	24	22	14	14	5	
36	Monroe	17	9	4	24	7	23	21	13	7	4	
12	Orange	12	12	12	12	
27	Orford	13	2	5	20	4	18	16	4	4	1	
18	Piermont	10	8	5	8	1	8	8	11	12	8	
130	Plymouth	61	35	22	62	9	62	57	36	19	31	
12	Rumney	4	5	1	10	1	7	6	5	4	6	
13	Thornton	10	2	2	6	3	8	5	6	2	3	
23	Warren	11	1	4	17	3	12	16	11	1	7	
7	Waterville	1	7	1	6	6	7	
20	Woodstock	14	2	2	16	1	16	14	2	1	
1387	Total Vote	669	383	246	782	208	695	611	473	281	356	

COOS COUNTY		Delegates-at-Large									
		Bartlett	Beckwith	Clough	Estabrook	Flaherty	Knox	Shedd	Shurtleff	Tobey	Worcester
47	Berlin—Ward 1.....	30	27	20	25	8	22	13	27	10	31
104	Berlin—Ward 2.....	53	25	16	45	16	46	33	34	14	29
70	Berlin—Ward 3.....	24	24	14	36	12	30	23	24	12	11
20	Berlin—Ward 4.....	4	2	3	5	2	9	4	7	3
45	Carroll	5	23	4	8	4	8	5	28	18	18
8	Clarksville	4	4	1	3	5	6
34	Colebrook	12	18	3	18	6	6	23	7	19
22	Columbia	8	13	9	6	3	4	6	17	17	14
15	Dalton	7	7	1	7	1	2	10	2	8
15	Dummer	14	2	2	12	5	7	10	9	2	3
4	Errol	3	2	3	2	3	1
31	Gorham	10	7	4	14	4	2	12	14	4	6
46	Jefferson	12	27	15	12	3	12	9	31	18	26
109	Lancaster	13	77	15	38	7	13	18	107	56	74
26	Milan	18	11	7	10	5	12	5	9	2	15
62	Northumberland	22	35	14	28	8	17	7	38	18	25
31	Pittsburg	4	23	7	7	2	6	3	28	24	21
6	Randolph	2	5	2	1	6	6	2
5	Shelburne	3	3	1	2	2	1
12	Stark	3	7	2	3	1	2	2	8	9	11
65	Stewartstown	26	25	13	21	14	19	19	52	28	32
44	Stratford	2	33	23	2	1	38	36	13
2	Wentworth's Location.....	1	2	2	1	1	1	2	2	1
202	Whitefield	76	50	22	44	15	39	34	130	81	80
1025	Total Vote	356	449	196	349	113	263	212	648	374	447

PRESIDENTIAL PRIMARY—REPUBLICAN

REPUBLICAN PARTY

ROCKINGHAM COUNTY Alternates-at-Large	Challis	Dupont	Meador	Prescott	Winant
Atkinson	26	28	26	27	4
Auburn	22	25	28	26	8
Brentwood	19	25	25	23	7
Candia	36	24	31	29	12
Chester	13	14	14	15	2
Danville	21	22	27	28	9
Deerfield	8	12	11	11	9
Derry
East Kingston.....	8	8	9	9	2
Epping	20	20	22	22	3
Exeter	196	191	192	192	37
Fremont	23	17	21	19	6
Greenland	11	16	16	17	7
Hampstead	23	17	23	24	8
Hampton	50	43	52	49	17
Hampton Falls.....	18	16	16	18	7
Kensington	10	12	11	10	4
Kingston	20	18	21	19	5
Londonderry	47	49	47	49	6
Newcastle	6	6	7	7	3
Newfields	18	22	24	24	9
Newington	3	7	5	8	2
Newmarket	73	67	71	65	34
Newton	21	16	21	22	5
North Hampton.....	13	9	13	12	4
Northwood	36	31	35	34	16
Nottingham	20	18	17	20	8
Plaistow	8	6	9	8	4
Portsmouth—Ward 1.....	47	56	57	55	16
Portsmouth—Ward 2.....	133	133	150	133	65
Portsmouth—Ward 3.....	7	4	8	8	3
Portsmouth—Ward 4.....	24	25	26	26
Portsmouth—Ward 5.....	8	9	9	9	1
Raymond	29	28	26	25	14
Rye	22	22	21	20	4
Salem	73	58	71	73	28
Sandown	17	12	8	17	8
Seabrook	35	34	34	35	6
South Hampton.....	13	12	13	13	3
Stratham	9	11	10	11	4
Windham	15	12	15	18	5
Totals	1201	1155	1242	1230	395

PRESIDENTIAL PRIMARY—REPUBLICAN

89

STRAFFORD COUNTY Alternates-at-Large	Challis	Dupont	Mender	Prescott	Winant
Barrington	19	20	24	23	3
Dover—Ward 1.....	88	86	97	78	45
Dover—Ward 2.....	67	51	69	58	52
Dover—Ward 3.....	68	55	76	60	60
Dover—Ward 4.....	93	76	96	85	76
Dover—Ward 5.....	2	2	2	2
Durham	34	27	40	30	32
Farmington	115	110	118	111	25
Lee	13	12	12	12	6
Madbury	12	15	17	14	5
Middleton	1	1
Milton	4	1	9	5	6
New Durham.....	15	15	15	15	3
Rochester—Ward 1.....	12	14	19	12	12
Rochester—Ward 2.....	12	14	19	12	12
Rochester—Ward 3.....	72	65	81	73	11
Rochester—Ward 4.....	30	28	33	30	9
Rochester—Ward 5.....	28	25	42	32	17
Rochester—Ward 6.....	39	34	48	36	24
Rollinsford	22	23	29	24	13
Somersworth—Ward 1.....	11	12	14	13	8
Somersworth—Ward 2.....	10	11	15	13	8
Somersworth—Ward 3.....	5	6	5	6	2
Somersworth—Ward 4.....	3	5	6	4	5
Somersworth—Ward 5.....	3	4	3	1	2
Strafford	8	15	18	12	9
Totals	783	726	908	761	448

BELKNAP COUNTY Alternates-at-Large	Challis	Dupont	Mender	Prescott	Winant
Alton	21	18	27	20	11
Barnstead	36	23	24	21	6
Belmont	49	49	46	40	22
Center Harbor.....	16	15	15	15	6
Gilford	8	9	12	10	10
Gilmanton	21	16	23	22	7
Laconia—Ward 1.....	25	22	23	23	6
Laconia—Ward 2.....	27	36	37	36	14
Laconia—Ward 3.....
Laconia—Ward 4.....	45	43	38	47	36
Laconia—Ward 5.....	44	33	49	48	29
Laconia—Ward 6.....	78	64	77	75	36
Meredith	29	36	37	39	13
New Hampton.....	14	9	15	13	5
Sanbornton	10	9	10	10	1
Tilton	66	54	66	63	27
Totals	479	436	499	482	229

PRESIDENTIAL PRIMARY—REPUBLICAN

CARROLL COUNTY Alternates-at-Large	Challis	Dupont	Meador	Prescott	Winant
Albany	7	7	8	7	5
Brookfield	6	9	9	8	4
Conway	65	58	56	66	39
Eaton	3	2	3	8	2
Effingham	6	7	9	9	5
Freedom	11	11	11	10	13
Hart's Location.....
Jackson	7	7	9	6	6
Madison	15	14	14	15	9
Moultonborough	11	16	21	17	6
Ossipee	26	24	33	32	11
Sandwich	28	23	30	26	10
Tamworth	16	14	17	17	20
Tuftonboro	5	7	7	7	5
Wakefield	28	28	31	32	18
Wolfeboro	77	71	80	71	11
Totals	311	298	338	331	164

MERRIMACK COUNTY Alternates-at-Large	Challis	Dupont	Meader	Preacott	Winant
Allenstown	36	45	38	38	13
Andover	33	29	26	30	10
Boscawen	34	26	31	26	19
Bow	21	18	21	21	6
Bradford	17	14	19	18	2
Canterbury	32	30	31	31	12
Chichester	18	24	22	24	10
Concord—Ward 1.....	28	27	27	27	9
Concord—Ward 2.....	3	3	4	3	4
Concord—Ward 3.....	24	26	25	24	16
Concord—Ward 4.....	62	80	89	88	53
Concord—Ward 5.....	76	67	79	83	70
Concord—Ward 6.....	73	76	76	71	49
Concord—Ward 7.....	43	38	51	51	27
Concord—Ward 8.....	6	8	8	8	2
Concord—Ward 9.....	4	4	5	4	2
Danbury	17	19	19	17	8
Dunbarton	29	28	29	29	5
Epsom	24	25	28	26	3
Franklin—Ward 1.....	18	19	17	19	5
Franklin—Ward 2.....	15	18	17	16	6
Franklin—Ward 3.....	34	34	32	33	10
Henniker	32	29	30	32	20
Hill	29	30	30	27	16
Hooksett	20	19	20	21	6
Hopkinton	41	38	38	30	22
London	23	16	24	24	11
New London.....	30	32	32	31	3
Newbury	9	9	11	10	3
Northfield	55	73	68	64	27
Pembroke	39	27	39	38	28
Pittsfield	81	74	78	75	23
Sutton	14	12	13	12	5
Warner	37	32	35	32	16
Webster	11	9	13	12	3
Wilmot	2	1	2	2	1
Totals	1070	1059	1127	1097	525

PRESIDENTIAL PRIMARY—REPUBLICAN

HILLSBOROUGH COUNTY Alternates-at-Large	Challis	Dupont	Meador	Prescott	Winant
Amherst	25	23	23	21	7
Antrim	54	53	54	54	13
Bedford	37	31	34	36	7
Bennington	17	13	12	13	11
Brookline	15	13	13	14	2
Deering	1	1	1	1
Francestown	12	11	12	12	2
Goffstown	59	68	68	67	18
Greenfield	8	8	5	8	5
Greenville	12	11	11	12	4
Hancock	11	16	16	15	8
Hillsborough	135	126	132	131	28
Hollis	28	30	27	27	7
Hudson	32	30	32	31	10
Litchfield	8	9	8	9	2
Lyndeborough	15	16	17	21	10
Manchester—Ward 1.....	153	139	158	159	62
Manchester—Ward 2.....	120	124	132	134	43
Manchester—Ward 3.....	119	148	131	133	47
Manchester—Ward 4.....	113	110	101	111	47
Manchester—Ward 5.....	16	18	13	16	8
Manchester—Ward 6.....	85	80	83	83	19
Manchester—Ward 7.....	12	12	11	11	2
Manchester—Ward 8.....	36	30	35	36	14
Manchester—Ward 9.....	98	102	106	105	33
Manchester—Ward 10.....	57	51	58	61	16
Manchester—Ward 11.....	31	27	28	29	17
Manchester—Ward 12.....	31	35	28	11
Manchester—Ward 13.....	54	60	54	57	14
Mason	1	1	1	1
Merrimack	35	33	34	35	10
Milford	123	129	132	144	35
Mont Vernon.....	8	5	10	11	8
Nashua—Ward 1.....	179	174	179	188	35
Nashua—Ward 2.....	117	116	113	118	11
Nashua—Ward 3.....	23	24	21	20	7
Nashua—Ward 4.....	43	41	48	47	9
Nashua—Ward 5.....	5	19	19	19	19
Nashua—Ward 6.....	27	27	25	23	8
Nashua—Ward 7.....	73	69	78	77	20
Nashua—Ward 8.....	88	87	87	88	21
Nashua—Ward 9.....	11	12	11	11	3
New Boston.....	16	16	19	20	9
New Ipswich.....	13	13	14	15	4
Pelham	23	23	23	24	11
Peterborough	71	75	71	68	34
Temple	4	4	7	7	9
Weare	45	44	45	41	20
Wilton	22	21	21	20	9
Totals	2321	2327	2361	2395	739

PRESIDENTIAL PRIMARY—REPUBLICAN

CHESHIRE COUNTY Alternates-at-Large	Challis	Dupont	Meador	Prescott	Winant
Alstead	9	8	6	8	5
Chesterfield	14	14	12	14	3
Dublin	18	16	18	18	5
Fitzwilliam	40	41	37	39	12
Gilsum	15	16	17	12	5
Harrisville	19	17	17	15	4
Hinsdale	25	23	24	24	6
Jaffrey	67	64	58	70	22
Keene—Ward 1	35	40	41	39	17
Keene—Ward 2	30	30	32	32	7
Keene—Ward 3	43	40	38	43	13
Keene—Ward 4	41	41	39	36	15
Keene—Ward 5	23	20	20	21	6
Marlborough	13	11	13	14	4
Marlow	9	10	10	8	3
Nelson	8	9	8	8	2
Richmond	7	9	8	9	3
Rindge	27	29	29	26	6
Roxbury	4	5	4	5	2
Stoddard	4	5	5	4	2
Sullivan	8	8	7	8	4
Surry	8	8	7	9	3
Swanzy	20	19	16	20	7
Troy	12	12	13	13	1
Walpole	31	23	34	35	18
Westmoreland	27	23	24	23	11
Winchester	35	36	32	38	7
Totals	592	577	569	591	193

SULLIVAN COUNTY Alternates-at-Large	Challis	Dupont	Meador	Prescott	Winant
Acworth	18	13	17	16	4
Charlestown	46	45	40	41	15
Claremont	345	311	350	350	101
Cornish	10	9	11	11	9
Croydon	6	5	4	6	2
Goshen	7	7	9	9	4
Grantham	6	5	7	7
Langdon	8	8	9	10	4
Lempster	8	7	7	6	2
Newport	77	87	79	83	32
Plainfield	23	23	23	23	2
Springfield	20	18	13	18	9
Sunapee	17	17	17	19	7
Unity	11	10	7	9	1
Washington	6	6	5	5
Totals	608	571	598	613	192

PRESIDENTIAL PRIMARY—REPUBLICAN

CRAFTON COUNTY Alternates-at-Large	Challis	Dupont	Meader	Prescott	Winant
Alexandria	8	8	8	7	3
Ashland	52	56	55	47	10
Bath	9	4	7	5	8
Benton	2	3	3	3	1
Bethlehem	6	6	6	7	3
Bristol	45	44	45	44	11
Campton	18	19	18	18	5
Canaan	81	85	64	82	54
Dorchester	6	8	14	12	8
Easton	3	1	2	2	2
Ellsworth	3	3	3	2	1
Enfield	91	87	88	89	10
Franconia	10	11	8	9	4
Crafton	10	9	11	10	3
Hanover	30	26	25	28	13
Haverhill	26	31	30	28	25
Hebron	4	5	5	5	4
Holderness	35	28	32	29	6
Landaff	6	7	5	5	4
Lebanon	40	40	39	40	6
Lincoln	18	20	19	20	6
Lisbon	42	44	42	29	32
Littleton	40	41	39	37	21
Livermore	7	6	2	5	6
Lyman	2	1	2	3
Lyme	26	24	26	27	2
Monroe	23	25	26	27	7
Orange	12	12	12	12
Orford	18	20	20	20	5
Piermont	12	8	11	12	10
Plymouth	71	69	67	59	29
Rumney	9	10	9	10	1
Thornton	7	6	7	7	4
Warren	16	16	15	15	2
Waterville	4	1	5	4	6
Westworth
Woodstock	15	15	15	15	1
Totals	805	800	784	775	320

COOS COUNTY Alternates-at-Large	Challis	Dupont	Meador	Prescott	Winant
Bedlin—Ward 1.....	31	37	26	29	24
Berlin—Ward 2.....	59	77	62	55	29
Berlin—Ward 3.....	39	42	36	37	15
Berlin—Ward 4.....	7	16	8	8	2
Carroll	5	3	3	4	1
Clarksville	4	5	4	5
Colebrook	16	15	13	12	11
Columbia	13	12	11	10	18
Dalton	9	11	10	5	7
Dummer	12	7	12	12	7
Errol	4	4	3	2	1
Gorham	13	14	12	13	4
Jefferson	17	16	15	13	17
Lancaster	31	53	57	57	65
Milan	16	11	16	12	13
Northumberland	33	33	34	26	22
Pittsburg	8	8	7	5	7
Randolph	3	4	4	6	6
Shelburne	4	3	3	3
Stark	10	6	8	9	7
Stewartstown	37	36	29	35	33
Stratford	16	11	6	19	31
Wentworth's Location.....	1	2	2	1	2
Whitefield	70	67	44	70	57
Totals	458	493	421	447	384

PRESIDENTIAL PRIMARY—REPUBLICAN

REPUBLICAN DELEGATES AND ALTERNATES —FIRST DISTRICT.

ROCKINGHAM COUNTY First District	Delegates				Alternates	
	Hale	Lockwood	Scammon	Varney	Grinnell, Jr.	Pillsbury
Atkinson	8	25	27	6	28	27
Auburn	4	25	29	7	28	27
Brentwood	4	40	47	3	23	23
Candia	8	13	49	13	34	37
Chester	5	12	18	3	19	15
Danville	5	27	33	7	26	26
Deerfield	15	18	21	17	14	14
Derry
East Kingston.....	5	5	7	5	10	10
Epping	2	21	22	3	24	24
Exeter	28	246	308	35	209	212
Fremont	7	14	25	14	24	23
Greenland	6	12	17	12	17	17
Hampstead	9	23	32	11	26	25
Hampton	9	46	64	21	63	62
Hampton Falls.....	11	12	15	13	16	17
Kensington	2	14	22	6	14	14
Kingston	3	19	23	22	22
Londonderry	12	49	45	6	50	49
Newcastle	6	3	4	6	7	7
Newfields	6	19	26	8	22	24
Newington	2	5	6	3	6	7
Newmarket	19	66	81	31	80	81
Newton	4	20	21	2	20	20
North Hampton.....	4	8	17	11	14	15
Northwood	14	33	34	20	40	40
Nottingham	4	15	16	13	22	22
Plaistow	1	5	13	6	7	8
Portsmouth—Ward 1.....	10	47	58	12	51	59
Portsmouth—Ward 2.....	48	120	147	60	145	142
Portsmouth—Ward 3.....	3	8	12	4	7	8
Portsmouth—Ward 4.....	67	67	17	17
Portsmouth—Ward 5.....	24	24	8	8
Raymond	10	20	33	15	37	37
Rye	5	16	22	9	23	23
Salem	26	73	74	29	71	74
Sandown	5	13	22	10	17	17
Seabrook	11	42	60	15	33	36
Stratham	2	8	12	6	10	11
South Hampton.....	4	14	16	4	13	13
Windham	2	11	16	6	17	19
Totals	329	1258	1585	452	1314	1332

STRAFFORD COUNTY First District	Delegates				Alternates	
	Hale	Lockwood	Scammon	Varney	Grinnell, Jr.	Pillsbury
Barrington	9	16	20	10	24	24
Dover—Ward 1.....	92	48	60	99	93	97
Dover—Ward 2.....	117	26	27	137	74	74
Dover—Ward 3.....	127	25	44	130	78	81
Dover—Ward 4.....	103	43	47	125	107	105
Dover—Ward 5.....	...	2	2	2	2
Durham	32	20	33	36	39	40
Farmington	50	93	88	57	117	118
Lee	6	11	8	7	12	12
Madbury	7	9	6	13	15	14
Middleton	1	3
Milton	10	1	4	7	5	5
New Durham.....	3	15	15	3	16	16
Rochester—Ward 1.....	27	6	7	29	13	12
Rochester—Ward 3.....	15	72	69	11	75	77
Rochester—Ward 2.....	27	6	7	29	13	12
Rochester—Ward 4.....	11	23	23	19	29	30
Rochester—Ward 5.....	38	22	26	41	35	35
Rochester—Ward 6.....	63	25	20	76	35	34
Rollinsford	8	17	25	15	30	30
Somersworth—Ward 1.....	15	5	9	17	14	14
Somersworth—Ward 2.....	12	9	10	19	15	15
Somersworth—Ward 3.....	5	3	5	4	6	6
Somersworth—Ward 4.....	2	1	1	3	2	2
Somersworth—Ward 5.....	2	4	8	6	6
Strafford	9	10	12	6	15	16
Totals	791	512	566	906	870	877

BELKNAP COUNTY First District	Delegates				Alternates	
	Hale	Lockwood	Scammon	Varney	Grinnell, Jr.	Pillsbury
Alton	23	11	15	20	21	22
Barnstead	18	22	18	12	23	23
Belmont	49	33	31	29	51	50
Center Harbor.....	15	12	10	7	15	16
Gilford	23	8	5	20	11	11
Gilmanston	17	11	14	14	24	25
Laconia—Ward 1.....	44	16	12	22	19	19
Laconia—Ward 2.....	74	29	20	39	39	39
Laconia—Ward 3.....
Laconia—Ward 4.....	112	20	13	56	48	53
Laconia—Ward 5.....	78	19	25	42	51	52
Laconia—Ward 6.....	91	43	48	50	86	84
Meredith	64	31	25	38	39	42
New Hampton.....	7	11	10	7	12	12
Sanbornton	3	10	11	10	9
Tilton	40	50	50	29	67	71
Totals	658	326	307	385	516	528

CARROLL COUNTY First District	Delegates				Alternates	
	Hale	Lockwood	Scammon	Varney	Grinnell, Jr.	Pillsbury
Albany	7	5	6	5	9	8
Bartlett	1	1	1	1
Brookfield	8	8	7	6	9	9
Conway	50	48	44	63	74	74
Eaton	3	1	1	3	2	2
Effingham	3	6	6	3	8	8
Freedom	15	7	7	16	14	14
Jackson	8	7	8	7	9	8
Madison	13	10	12	13	14	15
Moultonborough	72	7	5	67	17	15
Ossipee	11	19	32	19	36	36
Sandwich	20	24	22	20	26	26
Tamworth	17	8	13	15	19	19
Tuftonboro	17	2	6	13	7	7
Wakefield	17	17	26	29	37	38
Wolfeboro	36	76	71	19	79	79
Totals	298	245	266	299	361	359

MERRIMACK COUNTY First District	Delegates				Alternates	
	Hale	Lockwood	Scammon	Varney	Grinnell, Jr.	Pillsbury
Allenstown	17	38	29	9	37	37
Canterbury	18	30	22	9	31	31
Chichester	1	26	24	4	25	24
Epsom	4	27	28	7	30	32
Hooksett	4	21	18	3	22	20
Loudon	8	26	26	5	25	24
Northfield	23	57	53	16	68	69
Pembroke	21	25	29	32	40	41
Pittsfield	53	89	84	38	84	87
Totals	149	339	313	123	362	365

HILLSBOROUGH COUNTY First District	Delegates				Alternates	
	Hale	Lockwood	Scammon	Varney	Grinnell, Jr.	Pillsbury
Bedford	5	33	27	10	35	36
Coffstown	31	71	64	24	73	74
Hudson	8	34	40	15	36	36
Litchfield	2	8	10	3	8	7
Manchester—Ward 1.....	53	162	146	49	163	166
Manchester—Ward 2.....	29	136	124	31	137	139
Manchester—Ward 3.....	30	140	119	48	136	149
Manchester—Ward 4.....	36	114	85	50	105	120
Manchester—Ward 5.....	2	19	11	9	10	15
Manchester—Ward 6.....	23	93	81	20	90	93
Manchester—Ward 7.....
Manchester—Ward 8.....	15	32	29	16	32	47
Manchester—Ward 9.....	36	103	79	36	88	109
Manchester—Ward 10.....	10	56	50	12	60	63
Manchester—Ward 11.....	8	30	21	10	31	33
Manchester—Ward 12.....	5	36	27	8	33	38
Manchester—Ward 13.....	10	67	52	6	52	57
Merrimack	13	42	29	12	38	38
Pelham	11	18	21	19	23	23
Totals	327	1194	1015	378	1159	1243

PRESIDENTIAL PRIMARY—REPUBLICAN

REPUBLICAN DELEGATES AND ALTERNATES—SECOND DISTRICT.

MERRIMACK COUNTY Second District	Delegates			Alternates	
	Barton	Stanley	Jacobs	Perley	Shipman
Andover	32	32	9	30	22
Boscawen	44	42	11	31	26
Bow	27	27	4	20	20
Bradford	23	21	3	12	15
Concord—Ward 1.....	31	31	8	28	24
Concord—Ward 2.....	5	5	2	2	4
Concord—Ward 3.....	32	32	11	24	19
Concord—Ward 4.....	98	97	39	89	58
Concord—Ward 5.....	101	105	32	85	72
Concord—Ward 6.....	95	92	18	79	74
Concord—Ward 7.....	53	52	5	49	48
Concord—Ward 8.....	7	6	2	2	6
Cincord—Ward 9.....	6	6	2	4	6
Danbury	33	32	7	20	17
Dunbarton	34	30	3	27	29
Franklin—Ward 1.....	20	20	6	17	16
Franklin—Ward 2.....	18	17	6	14	13
Franklin—Ward 3.....	42	41	3	34	29
Henniker	39	36	15	33	27
Hill	38	38	13	29	27
Hopkinton	50	50	7	40	38
New London.....	38	39	6	28	32
Newbury	10	10	5	7	9
Sutton	18	17	5	15	12
Warner	51	49	12	37	31
Webster	14	12	2	10	13
Wilmot	5	5	2	2
Totals	964	944	236	768	689

HILLSBOROUGH COUNTY Second District	Delegates		Alternates		
	Barton	Stanley	Jacobs	Perley	Shipman
Amherst	24	22	4	19	19
Antrim	76	75	8	54	49
Bennington	23	23	3	17	17
Brookline	20	20	3	13	13
Deering	1	1	1	1
Francestown	14	12	2	10	10
Greenfield	9	9	4	5	7
Greenville	14	14	2	12	12
Hancock	17	17	1	17	16
Hillsborough	151	150	8	130	134
Hollis	30	31	2	23	25
Lyndeborough	23	24	6	15	21
Mason	2	2	1	1
Milford	154	151	26	104	125
Mont Vernon.....	17	15
Nashua—Ward 1.....	204	208	30	182	163
Nashua—Ward 2.....	136	134	7	112	106
Nashua—Ward 3.....	25	23	10	20	16
Nashua—Ward 4.....	54	52	10	45	51
Nashua—Ward 5.....	20	21	3	19	19
Nashua—Ward 6.....	8	21	26
Nashua—Ward 7.....	85	82	14	71	68
Nashua—Ward 8.....	100	100	12	87	84
Nashua—Ward 9.....	16	13	8	9	8
New Boston.....	27	27	12	12	15
New Ipswich.....	17	17	7	13	9
Peterborough	91	88	15	68	65
Temple	9	7	8	6	4
Weare	58	59	6	44	40
Wilton	27	27	7	22	21
Totals	1444	1424	227	1151	1145

CHESHIRE COUNTY Second District	Delegates		Alternates		
	Barton	Stanley	Jacobs	Perley	Shipman
Alstead	10	9	2	3	6
Chesterfield	21	20
Dublin	23	23	4	18	14
Fitzwilliam	47	46	7	38	34
Gilsun	15	15	7	12	9
Harrisville	25	25	4	16	17
Hinsdale	27	28	3	24	25
Jaffrey	77	76	22	59	53
Keene—Ward 1.....	54	53	15	37	39
Keene—Ward 2.....	43	41	7	33	31
Keene—Ward 3.....	50	48	11	35	41
Keene—Ward 4.....	53	53	9	38	42
Keene—Ward 5.....	27	27	3	20	19
Marlborough	19	17	4	11	13
Marlow	10	10	7	7
Nelson	13	12	1	11	12
Richmond	11	11	9	9
Rindge	33	30	6	25	23
Roxbury	6	6	4	2	6
Stoddard	6	6	2	5	5
Sullivan	10	10	2	7	7
Surry	12	13	1	10	9
Swanzey	23	21	7	18	17
Troy	16	15	2	13	11
Walpole	50	51	17	19	30
Westmoreland	30	30	7	26	22
Winchester	46	47	6	38	38
Totals	757	733	153	534	539

SULLIVAN COUNTY Second District	Delegates		Alternates		
	Barton	Stanley	Jacobs	Perley	Shipman
Acworth	22	22	3	16	17
Charlestown	74	66	19	45	37
Claremont	535	503	79	298	337
Cornish	26	25	7	11	13
Croydon	8	8	2	7	7
Goshen	19	19	4	7	8
Grantham	10	6	2	5	6
Langdon	10	10	2	8	9
Lempster	9	9	1	7	8
Newport	135	126	34	80	75
Plainfield	27	29	1	24	23
Springfield	25	23	11	18	11
Sunapee	28	25	2	16	16
Unity	13	11	1	9	11
Washington	16	14	5	5
Totals	957	896	168	556	583

GRAFTON COUNTY Second District	Delegates		Alternates		
	Barton	Stanley	Jacobs	Perley	Shipman
Alexandria	13	11	3	9	5
Ashland	70	71	3	56	52
Bath	12	13	7	4	4
Benton	3	3	1	6	5
Bethlehem	12	13	2	8	6
Bristol	58	59	5	41	41
Campton	23	23	2	19	17
Canaan	103	98	60	88	40
Dorchester	14	13	7	9	12
Easton	4	3	1	3	2
Ellsworth	3	3	3	3
Enfield	98	97	54	95	48
Franconia	11	11	3	10	11
Grafton	9	9	4	6	9
Hanover	36	36	15	23	23
Haverhill	44	45	26	23	25
Hebron	7	7	3	5	4
Holderness	41	41	29	32
Landaff	10	9	7	8	4
Lebanon	54	55	5	30	39
Lincoln	26	32	12	18	11
Lisbon	93	93	20	38	36
Littleton	57	55	24	36	32
Livermore	6	6	6	3	2
Lyman	1	2	1	1
Lyme	39	37	5	30	27
Monroe	32	33	6	26	26
Orange	12	12	12	12
Orford	23	23	3	19	20
Piermont	11	11	7	10	9
Plymouth	97	98	20	74	72
Rumney	10	11	4	7	7
Thornton	10	10	2	9	10
Warren	19	19	6	10	12
Waterville	6	6	7	6
Woodstock	18	18	1	14	15
Totals	1085	1086	332	788	673

PRESIDENTIAL PRIMARY—REPUBLICAN

COUNTY COOS Second District	Delegates		Alternates		
	Barton	Stanley	Jacobs	Perley	Shipman
Berlin—Ward 1.....	34	35	20	20	16
Berlin—Ward 2.....	43	40	23	29	29
Berlin—Ward 3.....	40	39	18	26	31
Berlin—Ward 4.....	11	13	13	9	2
Carroll	12	8	12	3	7
Clarksville	4	4	6	4	1
Colebrook	23	22	14	12	10
Columbia	15	15	16	13	4
Dalton	13	13	7	5	4
Dummer	12	12	7	10	4
Errol	3	3	2	2
Corham	18	18	8	10	10
Jefferson	30	18	22	15	13
Lancaster	81	81	83	37	29
Milan	20	19	12	13	5
Northumberland	42	39	24	29	24
Pittsburg	19	19	10	2	6
Randolph	6	6	6	5	1
Shelburne	5	5	2	4	4
Stark	9	9	7	4	7
Stewartstown	46	44	39	31	35
Stratford	31	30	36	25	1
Wentworth's Location.....	2	2	2	1	1
Whitefield	90	90	72	63	31
Totals	609	583	459	372	277

DEMOCRATIC DELEGATES AT LARGE

ROCKINGHAM COUNTY Delegates-at-Large		Barry	Brennan	Connor	Jameson	Murchie	Noone	Reel	Tilton	Verrette
6	Atkinson	3	1	1	4	1	2	3	2	...
7	Auburn	2	4	2	2	3	2	5	5	2
4	Brentwood	2	...	1	4	1	4	4	...
32	Candia	10	...	4	6	5	6	16	16	6
2	Chester	1	1	1	...	2	1	...
2	Danville	2	...	2	1	...	2	1	...
12	Deerfield	2	1	4	6	3	9	4	...
218	Derry	65	38	42	42	43	63	118	66	108
19	East Kingston.....	...	12	1	4	17	2	18	17	...
50	Epping	8	35	4	9	49	3	50	42	9
21	Exeter	1	12	4	7	15	4	14	12	1
8	Fremont	1	4	1	2	6	1	7	6	...
5	Greenland	1	3	2	3	5	4	2
8	Hampstead	2	3	1	6	4	4	5	2	3
17	Hampton	2	9	2	6	13	3	14	9	2
2	Hampton Falls.....	1	2	...	2	2
6	Kensington	3	...	2	3	1	2	4	1
8	Kingston	1	1	3	5	5	1	6	3	...
5	Londonderry	2	2	3	2	1	4	1	1
14	Newcastle	1	10	2	6	12	2	13	9	...
7	Newfields	3	1	1	2	4	3	7	5	2
8	Newington	6	1	...	2	6	6	6	2	1
195	Newmarket	74	24	46	22	41	37	129	82	83
7	Newton	2	1	2	3	3	1	4	6	1
20	North Hampton.....	4	8	7	9	7	2	10	10	3
11	Northwood	2	3	1	4	2	4	7	5	3
4	Nottingham	1	4	4	3	3	1
19	Portsmouth—Ward 1.....	6	4	5	9	10	6	14	10	7
20	Portsmouth—Ward 2.....	6	10	4	12	12	1	15	2	...
25	Portsmouth—Ward 3.....	13	14	13	5	19	14	19	12	13
11	Portsmouth—Ward 4.....	...	8	2	5	8	3	6	7	...
12	Portsmouth—Ward 5.....	4	10	2	2	6	3	9	6	2
28	Raymond	10	6	11	9	11	9	17	8	8
25	Rye	2	...	3	15	12	9	14	11	1
9	Salem	1	1	1	4	4	5	5	3	...
10	Sandown	3	3	3	1	5	3	9	7	2
47	Seabrook	9	3	3	21	21	4	19	19	1
6	South Hampton.....	2	2	3	4	5	4	...
4	Stratham	1	1	...	1	2	3	1
4	Windham	2	1	1	2	3	2	...
918	Totals	248	238	175	247	373	227	600	412	264

STRAFFORD COUNTY		Barry	Brennan	Connor	Jameson	Murchie	Noone	Reed	Tilton	Verrette
Delegates-at-Large										
13	Barrington	9	3	12	4	12	12
12	Dover—Ward 1.....	4	6	5	2	8	7	5	4	3
16	Dover—Ward 2.....	7	6	6	3	6	8	10	6	4
6	Dover—Ward 3.....	3	3	4	2	5	2	2	1	2
20	Dover—Ward 4.....	6	15	6	8	13	2	11	8	8
23	Dover—Ward 5.....	5	16	15	7	4	7	14	5	11
16	Durham	5	2	6	10	11	7	10	8	4
15	Farmington	6	1	5	5	6	3	9	6	1
10	Lee	4	6	3	3	4	3	6	3	4
15	Madbury	2	3	11	12	12	13	1
20	Middleton	20	20	20	20
1	Milton	1	1	1	1	1
16	New Durham	1	15	7	12	15	14
7	Rochester—Ward 1.....	2	2	5	4	6	5
7	Rochester—Ward 2.....	2	2	5	4	6	5
2	Rochester—Ward 3.....	1	1	1	1	1	2
9	Rochester—Ward 4.....	2	2	2	4	5	5	5	7
5	Rochester—Ward 5.....	4	1	3	1	5	2	4
3	Rochester—Ward 6.....	5	2	1	2	1	3	2	1
40	Rollinsford	5	30	5	6	31	5	33	31	9
49	Somersworth—Ward 1.....	3	28	6	4	32	7	9	32	39
77	Somersworth—Ward 2.....	3	70	4	4	67	7	61	4	67
77	Somersworth—Ward 3.....	6	54	3	6	60	7	17	52	59
134	Somersworth—Ward 4.....	17	110	6	5	103	12	19	115	114
71	Somersworth—Ward 5.....	2	62	1	1	64	3	1	61	59
2	Strafford	2	2	2	2
666	Totals	86	466	85	101	488	96	291	415	399

BELKNAP COUNTY		Barry	Brennan	Connor	Jameson	Murchie	Noone	Reed	Tilton	Verrette
Delegates-at-Large										
28	Alton	2	5	4	17	10	11	17	13	2
52	Barnstead	8	14	5	15	28	7	34	27	8
75	Belmont	13	23	26	23	40	23	33	43	20
18	Center Harbor.....	4	13	1	1	13	2	16	17	1
11	Gilford	3	2	2	3	4	8	6
11	Gilmanton	2	2	2	1	5	3	7	5	3
26	Laconia—Ward 1.....	5	11	1	10	18	4	18	23	2
24	Laconia—Ward 2.....	12	8	9	7	14	8	14	21	16
19	Laconia—Ward 4.....	6	7	2	6	11	2	13	13	6
21	Laconia—Ward 5.....	10	3	5	2	10	1	8	12	2
15	Laconia—Ward 6.....	2	3	6	7	8	4	5	7	2
75	Meredith	24	9	6	16	22	5	46	45	28
13	New Hampton.....	2	4	4	2	6	3	3	4
1	Sanbornton	1	1	1	1
108	Tilton	27	35	13	13	51	15	51	85	29
497	Totals	117	140	86	123	240	93	274	321	119

CARROLL COUNTY Delegates-at-Large		Barry	Brennan	Connor	Jameson	Murchie	Noone	Reed	Tilton	Verrette
1	Albany	1	1	1	1
19	Bartlett	1	14	1	5	17	1	17	14	1
8	Brookfield	1	3	1	6	4	6	5
6	Chatham	6	6	6	6
47	Conway	22	24	19	31	24	14	31	20	5
15	Eaton	2	1	3	5	2	9	7	5
13	Effingham	4	4	1	4	3	3	5	6	2
33	Freedom	1	15	2	24	28	14	30	11	1
10	Jackson	1	2	2	4	4	4	8	5	2
4	Madison	1	3	1	2	1	2	1	1
11	Moultonborough	5	2	4	2	4	4	3	4
48	Ossipee	12	15	4	7	24	10	43	29	11
70	Sandwich	3	12	7	22	27	19	32	23	4
8	Tamworth	5	2	5	6	2	3	4	1
6	Tuftonboro	1	1	4	2	4	1	4	3
50	Wakefield	19	17	16	15	13	18	35	15	6
68	Wolfboro	38	32	12	16	20	17	33	56	36
417	Totals	108	150	75	145	189	116	265	210	87

MERRIMACK COUNTY Delegates-at-Large		Barry	Brennan	Connor	Jameson	Murchie	Noone	Reed	Tilton	Verette
42	Allentown	6	7	27	3	23	11	34	2	32
45	Andover	2	27	1	14	40	3	39	39	1
8	Boscawen	1	2	1	4	7	4	5	5	3
12	Bow	5	7	1	7	5	2
29	Bradford	1	16	3	9	26	5	24	23
21	Canterbury	8	6	7	21	4	12	20	6
66	Chichester	2	25	17	28	43	7	23	21	6
23	Concord—Ward 1.....	5	12	3	12	22	4	13	15	4
11	Concord—Ward 2.....	1	4	1	7	10	2	5	7	1
22	Concord—Ward 3.....	2	16	2	5	21	4	18	18	1
26	Concord—Ward 4.....	5	15	3	10	20	6	18	20	1
11	Concord—Ward 5.....	1	9	3	10	1	9	9	2
27	Concord—Ward 6.....	5	15	1	9	26	2	23	22	4
17	Concord—Ward 7.....	1	11	5	15	3	13	13	3
110	Concord—Ward 8.....	2	92	5	17	100	2	101	95	24
20	Concord—Ward 9.....	9	14	6	4	17	5	11	11	2
25	Danbury	12	7	2	9	18	3
11	Dunbarton	3	2	7	8	2	9	5
35	Epsom	11	24	4	6	29	3	25	19	11
2	Franklin—Ward 1.....	2	2	2
25	Franklin—Ward 2.....	8	8	9	7	14	1	8	13	17
19	Franklin—Ward 3.....	2	10	1	7	16	2	14	16	4
17	Henniker	15	3	17	2	14	15	2
8	Hill	2	2	3	8	2	3	6
5	Hooksett	2	1	3	5	5	2	2
54	Hopkinton	7	39	8	15	42	2	44	37	1
25	Loudon	2	12	10	17	21	5	12	11	1
30	New London.....	6	8	7	7	16	3	20	20	7
18	Newbury	1	3	6	5	10	5	9	7	4
61	Northfield	7	4	6	30	42	18	38	49	7
60	Pembroke	19	14	27	14	34	21	43	34	37
149	Pittsfield	37	38	43	39	71	22	69	45	38
17	Sutton	7	1	8	16	5	15	11	1
30	Warner	1	9	12	25	10	19	13	2
6	Webster	1	2	3	6	4	6	2
7	Wilmot	2	2	4	6	1	4	4	1
1094	Totals	160	480	209	343	809	180	711	636	225

PRESIDENTIAL PRIMARY—DEMOCRATIC

109

HILLSBOROUGH COUNTY		Barry	Brennan	Connor	Jameson	Murchie	Noone	Reed	Tilton	Verrette
Delegates-at-Large										
7	Amherst	4	2	2	4	5	3	1	2
38	Antrim	15	25	9	9	8	7	15	9	12
10	Bedford	3	3	2	4	2	4	7	3	2
6	Bennington	3	4	1	1	4	5	2	1
15	Brookline	4	12	3	4	9	1	9	9	1
12	Deering	11	3	4	9	2	9	6	4
2	Fracestown	1	1	1	1
55	Goffstown	6	16	13	15	19	15	30	24	9
13	Greenfield	4	6	2	6	11	2	11	9
23	Greenville	7	9	7	1	7	7	4	3	16
30	Hancock	6	18	3	9	7	7	12	10	3
37	Hillsborough	8	26	9	14	8	19	31	15	15
5	Hollis	2	2	1	1	1	2	2	1
17	Hudson	6	7	4	11	9	8	10	7
7	Litchfield	6	1	5	5	7	7	7
9	Lyndeborough	3	5	1	2	8	2	5	4
15	Manchester—Ward 1	8	2	6	13	3	13	14	1
17	Manchester—Ward 2	9	5	13	2	5	9	8	5	12
22	Manchester—Ward 3	13	11	13	5	12	6	17	9	13
30	Manchester—Ward 4	14	9	19	9	12	7	15	8	18
82	Manchester—Ward 5	45	24	69	10	15	35	21	11	59
34	Manchester—Ward 6	19	8	23	7	9	16	14	9	21
67	Manchester—Ward 7	42	20	52	11	10	29	26	7	41
34	Manchester—Ward 8	14	5	20	3	10	17	21	4	28
51	Manchester—Ward 9	30	10	41	8	6	28	17	6	37
21	Manchester—Ward 10	6	6	12	6	9	10	12	8	10
56	Manchester—Ward 11	35	13	38	10	8	24	28	13	33
28	Manchester—Ward 12	8	3	14	8	11	14	17	5	25
30	Manchester—Ward 13	10	3	15	7	11	9	23	7	27
1	Mason	1	1	1	1
13	Merrimack	5	5	3	7	6	4	6	4	1
32	Milford	5	14	6	18	17	11	16	9	3
8	Mont Vernon	1	7	1	7	1	7	6
17	Nashua—Ward 1	5	11	3	8	8	4	7	7	2
9	Nashua—Ward 2	8	2	4	3	2	4	4	8
31	Nashua—Ward 3	27	7	18	3	1	19	11	1	21
24	Nashua—Ward 4	20	6	9	7	8	9	9	5	7
22	Nashua—Ward 5	18	5	9	2	5	10	5	4	10
43	Nashua—Ward 6	36	11	24	9	9	23	12	2	22
81	Nashua—Ward 7	56	33	42	9	19	44	23	16	42
117	Nashua—Ward 8	109	17	58	17	12	71	26	11	78
60	Nashua—Ward 9	57	8	36	4	3	40	6	2	55
3	New Boston	1	3	1	1	1	2
3	New Ipswich	3	2	1	2	1	1	2
12	Pelham	10	5	7	5	5	7	8	7	6
37	Peterborough	11	31	8	24	13	17	18	11	4
	Sharon
2	Temple	2	2	2	2
56	Weare	7	19	5	23	34	15	39	26	13
33	Wilton	15	24	8	16	13	8	20	15	6
	Windsor
1377	Totals	709	488	633	346	404	578	615	347	679

CHESHIRE COUNTY		Barry	Brennan	Connor	Jameson	Murchie	Noone	Reed	Tilton	Verrette
Delegates-at-Large										
10	Alstead	1	4	1	6	6	5	7	2	...
4	Chesterfield	...	2	1	2	2
2	Dublin	...	1	...	1	1	...	1	1	...
5	Fitzwilliam	...	4	...	4	4	3	5	1	...
5	Gilsum	1	3	1	4	2	4	2	3	...
22	Harrisville	7	19	4	9	11	4	8	5	5
8	Hinsdale	3	5	3	...	6	...	3	5	3
47	Jaffrey	12	28	6	16	18	22	18	7	2
4	Keene—Ward 1	...	4	...	4	3	3	4	1	1
4	Keene—Ward 2	...	2	1	2	2	1	2	1	1
9	Keene—Ward 3	...	3	2	1	2	...	4	3	2
4	Keene—Ward 4	...	2	2	2	3	1	3	2	1
10	Keene—Ward 5	...	6	5	3	1	2	7	5	3
6	Marlborough	...	4	2	4	4	...	1	2	...
5	Marlow	3	3	1	5	2	2	3	1	...
3	Nelson	...	3	...	2	2	...	3	1	1
6	Richmond	1	5	1	5	3	1	4
3	Rindge	2	3	1	1	2	2	1	1	...
8	Stoddard	...	4	1	7	4	4	3	1	2
2	Sullivan	1	1	...	2	...	1	1	2	...
3	Surry	...	2	2	3	2	1	1	...	1
8	Swanzy	2	7	2	6	4	5	4	5	1
5	Troy	5	5	...	5	1	2	4	...	3
35	Walpole	11	18	16	15	14	9	9	3	3
6	Westmoreland	1	1	1	4	3	3	3	3	1
27	Winchester	10	13	10	12	15	11	15	9	4
251	Totals	71	150	59	125	112	97	114	60	43

SULLIVAN COUNTY		Barry	Brennan	Connor	Jameson	Murchie	Noone	Reed	Tilton	Verrette
Delegates-at-Large										
10	Acworth	2	3	...	3	5	3	3	5	...
44	Charlestown	13	13	10	17	14	11	4	9	1
386	Claremont	114	100	96	78	96	98	115	111	129
7	Cornish	4	1	1	6	6	5	6	5	1
5	Croydon	4	4	2	4	...	2
11	Goshen	4	...	2	4	11	2	4	4	1
10	Grantham	1	5	...	1	8	3	7	7	...
6	Langdon	1	4	2	5	5	3	1	2	1
15	Lempster	2	3	...	4	7	2	8	4	1
49	Newport	18	18	23	23	29	14	24	19	8
30	Plainfield	10	6	7	10	8	6	7	5	...
9	Springfield	3	2	2	3	1	4	2	5	3
18	Sunapee	2	4	2	7	10	2	8	7	3
12	Unity	1	2	1	10	9	9	10	3	1
7	Washington	3	...	1	6	5	4	5	2	2
689	Totals	178	161	147	181	218	168	208	188	153

GRAFTON		Barry	Brennan	Connor	Jameson	Marchie	Noone	Reed	Tilton	Verrette
COUNTY										
Delegates-at-Large										
24	Alexandria	4	1	6	4	16	12	12	15	3
70	Ashland	10	10	6	15	33	23	33	30	11
9	Bath	5	4	2	4	6	2	5	4
8	Benton	1	4	4	3	5	3	4	1
23	Bethlehem	13	13	5	12	7	3	5	17	10
30	Bristol	6	4	2	14	15	12	20	25	3
9	Campton	3	6	4	3	7	2	5	6
43	Canaan	8	33	4	18	20	7	29	31	4
1	Dorchester	1	1
17	Easton	3	4	1	4	9	7	10	9	4
1	Ellsworth	1	1	1
37	Enfield	6	27	10	11	32	7	23	21	2
16	Franconia	7	6	4	10	8	5	5	7	5
6	Grafton	3	4	2	5	5	2
	Groton	Hoover Resolutions.								
17	Hanover	2	13	1	6	14	2	15	14
13	Haverhill	3	3	2	5	6	5	12	10	5
9	Hebron	4	5	5	4	6	1	5	5	2
8	Helderness	1	8	5	5	8	3	4	5	2
11	Landaff	1	8	1	2	8	2	8	6	1
11	Lebanon	3	2	5	1	5	3	8	4	5
4	Lincoln	1	1	1	1	3	2	2	2
102	Lisbon	14	60	5	7	62	3	83	78	15
75	Littleton	18	20	9	25	28	15	37	38	12
13	Lyman	1	3	1	4	6	6	5	2	1
17	Lyme	3	4	7	8	4	7	12
7	Monroe	1	4	3	6	5	1	2	2
2	Orange	1	1	2	1	1	2
5	Orford	2	2	3	2	3	4	1
6	Piermont	4	4	3	4	1	2	4	3
75	Plymouth	15	15	3	23	34	26	37	35	14
3	Rumney	1	2	3	1	2	2
7	Thornton	2	6	1	4	2	3	4	2
5	Warren	2	2	4	4	1	2	2	3
3	Wentworth	1	1	1	1
3	Woodstock	1	2	1	1	2	1
690	Totals	144	270	97	207	379	165	394	410	112

COOS COUNTY Delegates-at-Large		Barry	Brennan	Connor	Jameson	Murchie	Noone	Reed	Tilton	Verrette
59	Berlin—Ward 1.....	14	12	18	20	41	30	26	23	19
34	Berlin—Ward 2.....	9	8	4	7	16	12	11	9	12
6	Berlin—Ward 3.....	1	1	1	1	3	3	4	3	2
20	Berlin—Ward 4.....	7	7	9	5	7	5	4	2	8
36	Carroll	10	9	8	7	11	11	4	7	10
9	Clarksville	5	4	4	2	2	2	2	3
21	Colebrook	4	8	5	15	16	3	14	14	1
7	Columbia	2	1	2	3	4	6	6	1
10	Dalton	2	3	2	1	2	2	3	2	5
2	Dummer	1	2	1	2	2
4	Errol	1	3	2	1	3	3	2
23	Gorham	10	6	7	8	8	3	8	7	2
23	Jefferson	15	11	15	9	15	10	13	13	9
30	Lancaster	3	14	4	7	23	7	22	16	4
8	Milan	6	4	4	5	4	3	2	3
16	Northumberland	1	5	2	7	10	8	12	6	2
3	Pittsburg	2	2	3	4	3	3	5	4	2
8	Randolph	3	3	2	1	2	1
7	Shelburne	6	4	5	5	2	2	2	1
14	Stark	14	14	4	11	13
17	Stewartstown	7	11	10	11	12	6	6	2
58	Stratford	3	47	1	4	47	1	47	46
2	Wentworth's Location.....	2	2	2	2
77	Whitefield	9	7	10	34	43	32	33	14	7
504	Totals	116	162	119	170	289	158	242	208	90

DEMOCRATIC ALTERNATE AT LARGE

ROCKINGHAM COUNTY Alternates-at-Large	Belanger	Crowley	Gerry	Veazie
Atkinson	5	6	5	5
Auburn	5	5	5	5
Brentwood	3	3	3	3
Candia	18	17	17	17
Chester	1	1	1	1
Danville	2	2	2	2
Deerfield	3	3	3	3
Derry	131	105	100	96
East Kingston	15	15	16	16
Epping	39	35	37	37
Exeter	14	14	14	16
Fremont	6	5	5	5
Greenland	1	1	2	1
Hampstead	5	4	4	4
Hampton	9	7	7	8
Hampton Falls	2	2	2	2
Kensington	3	3	3	3
Kingston	5	4	5	5
Londonderry	4	5	3	3
Newcastle	6	5	5	5
Newfields	6	7	6	9
Newington	7	6	6	6
Newmarket	111	105	100	100
Newton	6	4	6	6
North Hampton	9	9	9	10
Northwood	6	6	6	6
Nottingham	3	3	3	3
Portsmouth—Ward 1	14	14	14	15
Portsmouth—Ward 2	14	14	15	14
Portsmouth—Ward 3	20	23	18	19
Portsmouth—Ward 4	10	10	9	9
Portsmouth—Ward 5	7	7	6	6
Raymond	13	14	11	12
Rye	16	15	17	17
Salem	5	5	4	4
Sandown	7	8	7	8
Seabrook	5	5	5	6
South Hampton	5	5	5	5
Stratham	2	2	2	2
Windham	1	2	1	1
Totals	544	506	489	495

PRESIDENTIAL PRIMARY—DEMOCRATIC

STRAFFORD COUNTY				
Alternates-at-Large	Belanger	Crowley	Gerry	Veazie
Barrington	13	13	13	13
Dover—Ward 1.....	7	6	6	5
Dover—Ward 2.....	12	13	14	13
Dover—Ward 3.....	5	5	5	5
Dover—Ward 4.....	14	14	14	14
Dover—Ward 5.....	22	22	21	21
Durham	12	12	12	12
Farmington	7	7	8	8
Lee	9	9	9	9
Madbury	12	12	12	12
Middleton	20	20	20	20
New Durham	7	7	7	7
Rochester—Ward 1.....	5	6	5	6
Rochester—Ward 2.....	5	6	5	6
Rochester—Ward 3.....	2	2	2	2
Rochester—Ward 4.....	6	6	7	6
Rochester—Ward 5.....	4	4	4	4
Rochester—Ward 6.....	2	2	2	2
Rollinsford	30	30	30	29
Somersworth—Ward 1.....	35	33	32	32
Somersworth—Ward 3.....	64	63	58	56
Somersworth—Ward 2.....	17	15	15	15
Somersworth—Ward 4.....	114	118	112	114
Somersworth—Ward 5.....	9	10	8	8
Strafford	2	2	2	2
Totals	435	437	423	421

BELKNAP COUNTY				
Alternates-at-Large	Belanger	Crowley	Gerry	Veazie
Alton	13	13	14	13
Barnstead	24	24	25	23
Belmont	46	42	43	44
Center Harbor	12	13	14	14
Gilford	6	6	5	4
Gilmanton	5	5	6	6
Laconia—Ward 1.....	10	9	9	9
Laconia—Ward 2.....	18	12	12	14
Laconia—Ward 4.....	12	12	12	11
Laconia—Ward 5.....	8	9	9	8
Laconia—Ward 6.....	11	11	11	10
Meredith	30	30	30	31
New Hampton	2	2	2	2
Sanbornton	1	1
Tilton	59	59	60	59
Totals	256	247	253	249

CARROLL COUNTY Alternates-at-Large	Belanger	Crowley	Gerry	Varie
Albany	1	1	1	1
Bartlett	12	13	13	13
Brookfield	5	5	5	5
Chatham	4	5	5	5
Conway	37	40	45	41
Eaton	10	10	12	11
Effingham	7	7	7	7
Freedom	27	28	26	27
Jackson	5	5	6	5
Madison	4	4	4	4
Moultonborough	5	4	4	4
Ossipee	32	31	39	30
Sandwich	18	17	18	17
Tamworth	7	7	5	7
Tuftonboro	6	6	6	6
Wakefield	32	31	38	34
Wolfeboro	64	66	63	63
Totals	276	280	297	280

MERRIMACK COUNTY Alternates-at-Large	Belanger	Crowley	Cerry	Veazie
Allenstown	32	28	29	28
Andover	25	25	26	23
Boscawen	8	8	8	8
Bow	6	6	4	5
Bradford	22	24	23	21
Canterbury	16	16	15	16
Chichester	33	34	34	32
Concord—Ward 1.....	18	18	17	18
Concord—Ward 2.....	7	5	6	6
Concord—Ward 3.....	13	12	12	13
Concord—Ward 4.....	16	17	17	17
Concord—Ward 5.....	9	9	9	9
Concord—Ward 6.....	20	19	20	20
Concord—Ward 7.....	11	11	11	12
Concord—Ward 8.....	56	55	54	56
Concord—Ward 9.....	12	13	13	11
Danbury	17	16	16	17
Dunbarton	8	8	8	8
Epsom	22	23	22	22
Franklin—Ward 1.....	1	1	1	1
Franklin—Ward 2.....	16	15	11	14
Franklin—Ward 3.....	16	15	16	15
Henniker	13	13	13	13
Hill	5	6	6	6
Hooksett	4	3	3	3
Hopkinton	33	33	33	33
Loudon	10	10	10	10
New London.....	17	15	16	14
Newbury	11	12	11	11
Northfield	38	37	37	37
Pembroke	55	52	52	49
Pittsfield	44	45	46	44
Sutton	15	14	15	13
Warner	16	17	15	14
Webster	6	6	6	6
Wilton	3	3	3	3
Totals	654	644	638	628

HILLSBROUGH COUNTY Alternates-at-Large	Belanger	Crowley	Gerry	Veazie
Amherst	4	2	3	3
Antrim	13	14	14	12
Bedford	2	2	2	2
Bennington	3	4	3	3
Brookline	7	8	6	6
Deering	7	8	7	6
Francestown	1	1	1	1
Goffstown	19	18	20	21
Greenfield	6	6	6	6
Greenville	22	18	10	10
Hancock	12	14	14	13
Hillsborough	32	28	30	27
Hollis	4	4	4	4
Hudson	14	16	15	15
Litchfield	4	5	3	4
Lyndeborough	4	4	4	4
Manchester—Ward 1	8	10	10	10
Manchester—Ward 2	14	14	14	15
Manchester—Ward 3	20	19	18	18
Manchester—Ward 4	20	20	19	19
Manchester—Ward 5	70	50	30	10
Manchester—Ward 6	25	25	23	24
Manchester—Ward 7	41	42	39	37
Manchester—Ward 8	31	30	29	29
Manchester—Ward 9	30	29	23	23
Manchester—Ward 10	18	16	16	16
Manchester—Ward 11	43	38	35	34
Manchester—Ward 12	24	21	18	18
Manchester—Ward 13	27	23	22	22
Mason	1	1	1	1
Merrimack	7	6	6	6
Milford	19	20	20	19
Mont Vernon
Nashua—Ward 1	11	12	11	10
Nashua—Ward 2	8	8	7	7
Nashua—Ward 3	20	21	16	16
Nashua—Ward 4	14	18	13	14
Nashua—Ward 5	8	11	7	6
Nashua—Ward 6	25	25	24	24
Nashua—Ward 7	35	45	35	30
Nashua—Ward 8	69	72	58	58
Nashua—Ward 9	41	36	20	17
New Boston	3	3	3	3
New Ipswich	3	2	3	2
Pelham	6	7	6	6
Peterborough	23	25	24	24
Sharon
Temple	1	1	1	1
Weare	31	34	32	31
Wilton	24	25	22	23
Windsor
Totals	874	861	747	710

CHESHIRE COUNTY				
Alternates-at-Large	Belanger	Crowley	Gerry	Veazie
Alstead	5	5	5	5
Dublin	1	1	1	1
Fitzwilliam	5	4	4	5
Gilsum	3	3	3	3
Harrisville	11	12	11	10
Hinsdale	2	4	3	3
Jaffrey	34	24	24	25
Keene—Ward 1.....	2	2	2	2
Keene—Ward 2.....	2	2	2	2
Keene—Ward 3.....	6	6	5	5
Keene—Ward 4.....	4	4	4	4
Keene—Ward 5.....	7	7	5	5
Marlborough	5	5	4	4
Marlow	1	1	1	1
Nelson	3	3	3	3
Richmond	3	3	3	3
Rindge	2	2	3	3
Stoddard	5	5	5	5
Sullivan	2	2	2	2
Surry	3	2	3	2
Swanzy	8	8	8	8
Troy	3	4	3	3
Walpole	17	19	16	16
Westmoreland	4	4	3	3
Winchester	17	16	16	16
Totals	155	148	139	139

SULLIVAN COUNTY				
Alternates-at-Large	Belanger	Crowley	Gerry	Veazie
Acworth	5	5	4	4
Charlestown	20	20	20	20
Claremont	172	151	151	156
Cornish	5	5	5	5
Croydon	3	3	3	3
Goshen	8	8	8	8
Grantham	5	6	6	6
Langdon	4	4	4	5
Lempster	7	7	7	7
Newport	32	35	30	31
Plainfield	14	13	13	14
Springfield	6	6	6	6
Sunapee	12	12	12	13
Unity
Washington	7	6	6	6
Totals	300	281	275	284

GRAFTON COUNTY Alternates-at-Large	Belanger	Crowley	Gerry	Veazie
Alexandria	14	14	13	13
Ashland	38	37	36	37
Bath	8	8	8	8
Benton	5	5	5	6
Bethlehem	12	13	12	14
Bristol	14	15	15	17
Campton	6	6	6	7
Canaan	31	32	31	32
Easton	5	7	8	8
Ellsworth	1	1	1	1
Enfield	33	33	33	33
Franconia	10	11	11	12
Grafton	6	6	6	6
Hanover	6	6	7	8
Haverhill	6	6	7	9
Hebron	8	8	8	8
Holderness	8	8	8	8
Landaff	1	1	1	1
Lebanon	5	5	6	6
Lincoln	4	3	3	3
Lisbon	33	32	32	35
Lyman	8	7	8	10
Littleton	40	40	39	49
Lyme	5	6	6	5
Monroe	6	6	6	6
Orange	2	2	2	2
Orford	3	2	2	2
Piermont	5	5	6	6
Plymouth	33	32	33	34
Rumney	1	2	2	1
Thornton	6	6	6	6
Warren	3	3	3	3
Wentworth	1	1	1	1
Woodstock	2	2	2	2
Totals	369	371	373	399

COOS COUNTY Alternates-at-Large	Belanger	Crowley	Gerry	Veazie
Berlin—Ward 1.....	30	26	25	28
Berlin—Ward 2.....	17	14	13	17
Berlin—Ward 3.....	5	6	5	6
Berlin—Ward 4.....	14	14	13	15
Carroll	10	11	10	15
Clarksville	3	3	3	3
Colebrook	11	11	11	11
Columbia	5	5	6	7
Dalton	10	10	10	10
Dummer	1	1	1	1
Errol	3	3	3	3
Corham	11	9	10	12
Jefferson	20	19	19	20
Lancaster	25	24	24	24
Milan	5	4	4	3
Northumberland	12	12	11	12
Pittsburg	1	1	1	1
Randolph	3	3	3	3
Shelburne	6	6	7	6
Stark	13	13	13	13
Stewartstown	13	12	14	13
Stratford	48	47	48	48
Wentworth's Location	2	2	2	2
Whitefield	39	33	35	37
Totals	307	289	291	310

DEMOCRATIC DELEGATES AND ALTERNATES —FIRST DISTRICT

ROCKINGHAM COUNTY 1st District	Delegates		Alternates	
	Woodbury	Quirk	Madigan, Jr.	Waldron
	Atkinson	4	5	4
Auburn	6	6	4	3
Brentwood	4	4	4	4
Candia	20	20	15	16
Chester	1	1	1
Danville	2	2	2	2
Deerfield	6	7	5	4
Derry	97	102	100	83
East Kingston	19	16	5	6
Epping	43	43	35	34
Exeter	16	16	15	16
Fremont	5	6	7	7
Greenland	2	4	2	1
Hampstead	7	6	5	7
Hampton	12	11	9	9
Hampton Falls	1	1	2	2
Kensington	6	5	3	3
Kings-on	7	7	5	5
Londonderry	5	4	5	4
Newcastle	10	8	5	6
Newfields	6	7	6	6
Newington	7	8	6	6
Newmarket	113	112	103	97
Newton	1	6	6	6
North Hampton	12	11	8	9
Northwood	8	9	7	6
Nottingham	3	3	3	3
Portsmouth—Ward 1.....	12	14	13	14
Portsmouth—Ward 2.....	18	13	13	16
Portsmouth—Ward 3.....	22	23	18	19
Portsmouth—Ward 4.....	8	6	7	9
Portsmouth—Ward 5.....	9	10	8	7
Raymond	26	26	13	14
Rye	15	14	12	14
Salem	5	4	5	5
Sandown	7	7	7	7
Seabrook	7	8	5	4
South Hampton	5	5	5	5
Stratham	2	2	2	2
Windham	3	2	2	1
Totals	561	564	481	469

PRESIDENTIAL PRIMARY—DEMOCRATIC

STRAFFORD COUNTY 1st District	Delegates		Alternates	
	Woodbury	Quirk	Madigan, Jr.	Waldron
	Barrington	13	13	13
Dover—Ward 1.....	7	8	9	8
Dover—Ward 2.....	13	13	14	13
Dover—Ward 3.....	4	4	5	5
Dover—Ward 4.....	14	15	12	14
Dover—Ward 5.....	19	19	20	20
Durham	15	14	10	10
Farmington	8	8	9	7
Lee	9	9	9	9
Madbury	12	12	12	12
Middleton	19	19	19	19
Milton	1	1
New Durham	10	10	11	11
Rochester—Ward 1.....	5	2	1	3
Rochester—Ward 2.....	5	2	1	3
Rochester—Ward 3.....	1	2	2	2
Rochester—Ward 4.....	8	7	7	7
Rochester—Ward 5.....	5	5	4	4
Rochester—Ward 6.....	2	1	2	1
Rollinsford	30	33	27	27
Somersworth—Ward 1.....	32	33	32	31
Somersworth—Ward 2.....	22	22	16	17
Somersworth—Ward 3.....	59	59	56	57
Somersworth—Ward 4.....	114	115	91	89
Somersworth—Ward 5.....	10	10	10	9
Strafford	2	2	2	2
Totals	438	437	395	394

BELKNAP COUNTY 1st District	Delegates		Alternates	
	Woodbury	Quirk	Madigan, Jr.	Waldron
	Alton	19	18	15
Barnstead	31	29	22	28
Belmont	46	47	42	38
Center Harbor	15	14	14	13
Gilford	6	6	4	5
Gilmanton	8	8	5	6
Laconia—Ward 1.....	21	22	9	9
Laconia—Ward 2.....	17	20	12	11
Laconia—Ward 4.....	13	13	11	11
Laconia—Ward 5.....	9	7	4	4
Laconia—Ward 6.....	10	10	10	11
Meredith	36	35	27	25
New Hampton	6	5	3	3
Sanbornton	1	1
Tilton	68	68	55	55
Totals	306	302	233	237

CARROLL COUNTY 1st District	Delegates		Alternates	
	Woodbury	Quirk	Madigan, Jr.	Waldron
Albany	1	1	1	1
Bartlett	12	12	9	9
Brookfield	6	5	5	5
Chatham	4	4	4	4
Conway	35	31	28	30
Eaton	4	9	11	10
Effingham	6	7	6	6
Freedom	29	29	26	27
Jackson	5	7	4	4
Madison	2	2	4	4
Moultonborough	6	5	4	5
Ossipee	33	32	23	24
Sandwich	15	16	16	16
Tamworth	5	4	4	4
Tuftonboro	6	6	5	5
Wakefield	36	31	29	32
Wolfeboro	68	65	60	65
Totals	273	266	239	251

MERRIMACK COUNTY 1st District	Delegates		Alternates	
	Woodbury	Quirk	Madigan, Jr.	Waldron
Allenstown	33	31	28	23
Canterbury	18	17	17	16
Chichester	30	30	25	24
Epsom	21	22	20	19
Hooksett	4	5	4	3
Loudon	12	13	11	11
Northfield	40	43	36	37
Pembroke	54	57	48	47
Pittsfield	58	60	47	45
Totals	270	278	236	225

HILLSBOROUGH COUNTY 1st District	Delegates		Alternates	
	Woodbury	Quirk	Madigan, Jr.	Waldron
	Bedford	10	9	2
Goffstown	32	29	27	25
Hudson	13	14	14	15
Litchfield	7	5	7	7
Manchester—Ward 1.....	13	10	9	10
Manchester—Ward 2.....	16	14	15	15
Manchester—Ward 3.....	22	19	19	19
Manchester—Ward 4.....	21	24	22	20
Manchester—Ward 5.....	60	75	60	25
Manchester—Ward 6.....	25	29	22	23
Manchester—Ward 7.....	41	56	39	38
Manchester—Ward 8.....	32	32	33	29
Manchester—Ward 9.....	39	45	26	25
Manchester—Ward 10.....	18	21	18	16
Manchester—Ward 11.....	40	48	35	31
Manchester—Ward 12.....	24	24	22	23
Manchester—Ward 13.....	23	28	24	19
Merrimack	12	11	7	7
Pelham	12	11	8	8
Totals	460	504	409	357

DEMOCRATIC DELEGATES AND ALTERNATES —SECOND DISTRICT

MERRIMACK COUNTY Second District	Delegates			Alternates	
	Burque	Jackson	Stevens	Coulombe	Shaw
	Andover	3	39	39	25
Boscawen	1	8	8	8	8
Bow	6	6	3	3
Bradford	2	24	27	23	23
Concord—Ward 1.....	3	18	19	18	20
Concord—Ward 2.....	1	8	7	6	7
Concord—Ward 3.....	2	18	19	11	11
Concord—Ward 4.....	1	20	19	17	17
Concord—Ward 5.....	1	10	9	9	9
Concord—Ward 6.....	1	26	25	17	18
Concord—Ward 7.....	1	15	14	9	10
Concord—Ward 8.....	1	108	101	55	51
Concord—Ward 9.....	15	14	9	9
Danbury	7	18	20	18	17
Dunbarton	1	8	7	8	8
Franklin—Ward 1.....	2	2	1	1
Franklin—Ward 2.....	13	10	13	5	10
Franklin—Ward 3.....	2	15	17	16	16
Henniker	1	15	15	12	12
Hill	1	5	7	5	7
Hopkinton	4	45	44	28	29
New London	3	20	22	16	17
Newbury	2	12	11	11	13
Sutton	1	14	14	14	15
Warner	17	17	18	19
Webster	1	4	4	6	6
Wilmot	1	3	5	2	2
Totals	54	503	505	370	382

HILLSBOROUGH COUNTY Second District	Delegates			Alternates	
	Burque	Jackson	Stevens	Coulombe	Shaw
Amherst	5	1	4	3	2
Antrim	9	21	15	15	15
Bennington	3	4	4	3
Deering	1	10	11	7	7
Brookline	2	9	12	8	8
Francestown
Greenfield	12	12	7	7
Greenville	15	3	9	13	9
Hillsborough	11	25	33	29	31
Hancock	3	13	15	11	14
Hollis	4	4	3	3
Lyndeborough	7	7	4	4
Mason	1	1	1	1
Milford	7	22	23	22	23
Mont Vernon	7	7	1
Nashua—Ward 1.....	8	9	10	11	12
Nashua—Ward 2.....	9	4	4	8	7
Nashua—Ward 3.....	27	10	9	17	18
Nashua—Ward 4.....	18	10	5	11	11
Nashua—Ward 5.....	11	6	8	6	5
Nashua—Ward 6.....	23	20
Nashua—Ward 7.....	50	27	34	31	33
Nashua—Ward 8.....	107	18	33	60	53
Nashua—Ward 9.....	60	6	11	40	29
New Boston	2	2	2	3	3
New Ipswich	2	2	3	3
Peterborough	13	26	26	22	22
Temple	1	1	2
Weare	9	33	39	27	27
Wilton	11	19	24	22	21
Totals	379	311	366	412	392

PRESIDENTIAL PRIMARY—DEMOCRATIC

CHESHIRE COUNTY Second District	Delegates			Alternates	
	Burque	Jackson	Stevens	Coulombe	Shaw
Alstead	2	3	6	7	7
Chesterfield	1	1
Dublin	1	2	1	2
Fitzwilliam	1	5	4	4	4
Gilsum	5	5	3	3
Harrisville	4	13	15	11	13
Hinsdale	1	7	6	2	2
Jaffrey	11	23	24	27	26
Keene—Ward 1.....	3	4	3	2	2
Keene—Ward 2.....	1	2	3	2	2
Keene—Ward 3.....	2	1	4	5	5
Keene—Ward 4.....	4	4	3	3
Keene—Ward 5.....	7	5	6	7	7
Marlborough	1	5	5	4	4
Marlow	2	4	4	2	2
Nelson	1	1	2	2	2
Richmond	1	5	5	2	2
Rindge	2	2	3	3
Stoddard	2	6	7	4	4
Sullivan	2	2
Surry	3	3	3	3
Swanzy	3	6	7	7	7
Troy	3	3	3	4	4
Walpole	10	21	15	15	16
Westmoreland	5	5	4	4
Winchester	7	17	20	17	18
Totals	62	152	161	143	147

SULLIVAN COUNTY Second District	Delegates			Alternates	
	Burque	Jackson	Stevens	Coulombe	Shaw
Acworth	6	5	6	6
Charlestown	7	14	11	19	19
Claremont	105	112	143	155	138
Croydon	5	5	3	3
Cornish	6	6	5	5
Goshen	7	7	9	10
Grantham	1	6	7	6	7
Langdon	2	6	4	4	4
Lempster	2	8	8	8	9
Newport	12	30	30	27	30
Plainfield	5	13	11	12	12
Springfield	3	6	4	6	6
Sunapee	1	11	12	12	12
Unity	9	7
Washington	6	5	6	5
Totals	138	245	265	278	266

GRAFTON COUNTY Second District	Delegates			Alternates	
	Burque	Jackson	Stevens	Coulombe	Shaw
Alexandria	1	14	14	12	12
Ashland	8	35	37	32	34
Bath	1	6	8	6	6
Benton	1	6	5	4	5
Bethlehem	3	10	13	7	8
Bristol	3	16	16	14	15
Campton	8	8	7	7
Canaan	6	30	33	33	32
Dorchester	1	1
Easton	10	15	6	7
Ellsworth	1	1	1	1
Enfield	7	33	28	31	31
Franconia	1	16	15	12	13
Grafton	6	6	6	5
Hanover	1	16	16	7	8
Haverhill	1	10	11	9	10
Hebron	8	7	7	8
Holderness	5	8	8	8
Landaff	8	11	1	1
Lebanon	6	5	6	6	6
Lincoln	1	3	3	2	4
Lisbon	2	71	82	26	23
Littleton	7	43	46	29	30
Lyman	2	5	11	9	8
Lyme	3	10	11	7	6
Monroe	2	5	5	6	6
Orange	1	1	1	2	2
Orford	3	4	1	1
Piermont	3	1	6	5	4
Plymouth	8	48	60	40	43
Rumney	3	3	2	2
Thornton	1	7	6	7	7
Warren	4	4	3	3
Wentworth	1	3	3	2	2
Woodstock	3	3	2	2
Totals	75	456	498	353	361

COOS COUNTY Second District	Delegates			Alternates	
	Burque	Jackson	Stevens	Coulombe	Shaw
Berlin—Ward 1.....	19	32	30	49	34
Berlin—Ward 2.....	4	18	19	25	13
Berlin—Ward 3.....	1	4	4	4	4
Berlin—Ward 4.....	6	6	4	16	13
Carroll	2	7	8	7	7
Clarksville	1	6	5	3	3
Colebrook	2	17	16	15	14
Columbia	1	6	7	6	6
Dummer	1	1
Dalton	2	7	5	8	8
Errol	1	2	1	2	2
Gorham	4	11	13	12	12
Jefferson	12	15	15	20	19
Lancaster	3	20	23	22	21
Milan	5	5	4	5	5
Northumberland	3	11	11	12	11
Pittsburg	7	4	5	5
Randolph	3	3	3	3
Shelburne	5	5	6	5
Stark	10	10	9	9
Stewartstown	1	17	15	13	13
Stratford	47	49
Wentworth's Location	2	2	2	2
Whitefield	4	35	36	35	33
Totals	79	240	240	326	291

PRESIDENTIAL CONVENTIONS

REPUBLICAN NATIONAL CONVENTION.

The Republican delegates with their alternates elected in the Primary attended the National Convention of their party held in Chicago in June.

Fred Estabrook of Nashua was re-elected National Committeeman and Frank Knox of Manchester was Chairman of the delegation. The convention nominated Senator Warren G. Harding of Ohio for President and Governor Calvin Coolidge of Massachusetts for Vice President.

The Republican state convention subsequently selected as Harding, and Coolidge electoral candidates Mrs. Alice H. Glessner, Arthur E. Childs, George N. Towle and Albert J. Precourt.

DEMOCRATIC NATIONAL CONVENTION.

Delegates elected at the National Primary by the Democratic Party attended their National Convention which was held at San Francisco in July. Robert C. Murchie of Concord was re-elected National Committeeman and Eugene E. Reed of Manchester was elected Chairman of the delegation.

The Convention nominated Governor James M. Cox of Ohio for President and Franklin D. Roosevelt of New York for Vice President.

The Democratic state convention subsequently selected as Cox and Roosevelt electoral candidates, Mrs. Marion Dudley Jameson, Mrs. Alice S. Harriman, Patrick H. Sullivan and Henri A. Burque.

SOCIALIST NOMINATIONS.

The Socialist party, instead of holding a national convention, conducted its customary referendum on nominations which resulted in the selection of Eugene V. Debs as the candidate for president and Seymour Stedman for vice-president.

The Socialists nominated for Debs and Stedman electoral candidates, by petition, George C. Brooks, Ralph E. Day, George A. Reid and William B. Wellman. The Socialists also nominated, by petitions, candidates for governor, United States senator and congressman from the first district.

CHIEF EXECUTIVES

The following is a list of the seventy-five men who have been chief executives together with the title under which each served and the years in office.

Name and Residence.	Title.	Term.
PROVINCIAL EXECUTIVE		
John Cutt, Portsmouth.....	President	1680—81
Richard Waldron, Dover.....	Deputy-President	1681—82
Edward Cranfield, London, Eng.....	Lieutenant-Governor	1682—85
Walter Barefoote, London, Eng.....	Deputy-Governor	1685—86
Joseph Dudley, Roxbury, Mass.....	President-Governor	1686—87, 1702—16
Edmund Andros, London, Eng.....	Governor	1687—89
Simon Bradstreet, Salem, Mass.....	Governor	1689—92
John Usher, Boston, Mass.....	Lieutenant-Governor	1692—97
William Partridge, Portsmouth.....	Lieutenant-Governor	1697—98, 1701—02
Samuel Allen, London, Eng.....	Governor	1698—99
Earl of Bellomont, New York.....	Governor	1699—1701
Samuel Shute, Boston, Mass.....	Governor	1716—23
John Wentworth, Portsmouth.....	Lieutenant-Governor	1723—28
William Burnet, Boston, Mass.....	Governor	1728—30
Jonathan Belcher, Boston, Mass.....	Governor	1730—41
Benning Wentworth, Portsmouth.....	Governor	1741—66
John Wentworth, Portsmouth.....	Governor	1767—75
REVOLUTIONARY EXECUTIVES		
Matthew Thornton, Merrimack.....	President	1775—76
Meshech Weare, Hampton Falls.....	President	1776—85
CONSTITUTIONAL EXECUTIVES		
John Langdon, Portsmouth, 1, 3.....	President, Governor	1785—86, 88—89 1805—09, 10—12
John Sullivan, Durham, 2.....	President, Governor	1786—88, 89—90
Josiah Bartlett, Kingston, 4.....	President, Governor	1790—94
John T. Gilman, Exeter.....	Governor	1794—1805, 13—16
Jeremiah Smith, Exeter.....	Governor	1809—10
William Plumer, Epping, 5.....	Governor	1812—13, 16—19
Samuel Bell, Chester.....	Governor	1819—23
Levi Woodbury, Portsmouth.....	Governor	1823—24
David L. Morrill, Coffstown, 6	Governor	1824—27
Benjamin Pierce, Hillsborough.....	Governor	1827—28, 29—30
John Bell, Chester.....	Governor	1828—29
Matthew Harvey, Hopkinton, 7.....	Governor	1830—31
Samuel Dinsmoor, Keene.....	Governor	1831—34
William Badger, Gilmanton.....	Governor	1834—36

Isaac Hill, Concord.....	Governor	1836—39
John Page, Haverhill.....	Governor	1839—42
Henry Hubbard, Charlestown.....	Governor	1842—44
John H. Steele, Peterborough.....	Governor	1844—46
Anthony Colby, New London, 8.....	Governor	1846—47
Jared W. Williams, Lancaster.....	Governor	1847—49
Samuel Dinsmoor, Keene, 9.....	Governor	1849—52
Noah Martin, Dover.....	Governor	1852—54
Nathaniel B. Baker, Concord.....	Governor	1854—55
Ralph Metcalf, Concord, 10.....	Governor	1855—57
William Haile, Hinsdale.....	Governor	1857—59
Ichabod Goodwin, Portsmouth.....	Governor	1859—61
Nathaniel S. Berry, Hebron.....	Governor	1861—63
Joseph A. Gilmore, Concord, 11.....	Governor	1863—65
Frederick Smyth, Manchester.....	Governor	1865—67
Walter Harriman, Warner.....	Governor	1867—69
Onslow Stearns, Concord.....	Governor	1869—71
James A. Weston, Manchester, 12.....	Governor	1871—72, 74—75
Ezekiel A. Straw, Manchester.....	Governor	1872—74
Person C. Cheney, Manchester.....	Governor	1875—77
Benjamin F. Prescott, Epping.....	Governor	1877—79
Natt Head, Hooksett, 13.....	Governor	1879—81
Charles H. Bell, Exeter.....	Governor	1881—83
Samuel W. Hale, Keene.....	Governor	1883—85
Moody Currier, Manchester.....	Governor	1885—87
Charles H. Sawyer, Dover, 14.....	Governor	1887—89
David H. Goodell, Antrim, 15.....	Governor	1889—91
Hiram A. Tuttle, Pittsfield, 16.....	Governor	1891—93
John B. Smith, Hillsborough.....	Governor	1893—95
Charles A. Busiel, Laconia.....	Governor	1895—97
George A. Ramsdell, Nashua.....	Governor	1897—99
Frank W. Rollins, Concord.....	Governor	1899—1901
Chester B. Jordan, Lancaster.....	Governor	1901—03
Nahum J. Bachelder, Andover.....	Governor	1903—05
John McLane, Milford.....	Governor	1903—07
Charles M. Floyd, Manchester, 17.....	Governor	1907—09
Henry B. Quinby, Laconia.....	Governor	1909—11
Robert P. Bass, Peterborough.....	Governor	1911—13
Samuel D. Felker, Rochester, 18.....	Governor	1913—15
Rolland H. Spaulding, Rochester.....	Governor	1915—17
Henry W. Keyes, Haverhill, 19.....	Governor	1917—19
John H. Bartlett, Portsmouth.....	Governor	1919—21
Albert O. Brown, Manchester.....	Governor	1921—

1. Langdon was elected president in 1785 by the Senate.
2. Sullivan was elected president in 1787 and 1789 by the Senate.
3. Langdon resigned the presidency in 1789 to become United States Senator. His term was filled out by John Pickering of Portsmouth, president of the senate.
4. Bartlett was elected president in 1790 by the Senate. He was the last president and the first governor under the constitution as amended in 1793.
5. Plummer was elected by the legislature in 1812.
6. Morrill was elected by the legislature in 1824.
7. Harvey resigned in 1831. Joseph M. Harper of Canterbury filled out the term as acting governor.
8. Colby elected by the legislature in 1846.
9. Dinsmore elected by the legislature in 1851.
10. Metcalf elected by the legislature in 1856.
11. Gilmore elected by the legislature in 1863.
12. Weston elected by the legislature both times.
13. Head was the first governor under the constitution as amended in 1879 providing for a two-year term of office.
14. Sawyer elected by the legislature.
15. Goodell elected by the legislature. He was disqualified part of his term by illness and David A. Taggart of Manchester (then of Goffstown), president of the senate, was acting governor.
16. Tuttle elected by the legislature.
17. Floyd elected by the legislature.
18. Felker elected by the legislature.
19. Keyes was disqualified at the end of his term by illness and Jesse M. Barton of Newport, president of the Senate, was acting governor.

THE STATE FLOWER

The New Hampshire Legislature, by an act approved March 28, 1919, adopted the purple lilac as the state flower. The following table shows the official flowers of the other states:

STATE FLOWERS.

Name of State	Name of Flower	By Whom Chosen	Name of State	Name of Flower	By Whom Chosen
Ala.	Golden Rod.....	Schools.	Neb.	Goldenrod.....	Legisl.
Ariz.	Sahuaro or G. C.....	Legisl.	Nev.	Sagebush	People.
Ark.	Apple Blossom.....	Legisl.	N. H.	Purple Lilac.....	Legisl.
Cal.	Golden Poppy.....	Legisl.	N. J.	No choice.....
Col.	Columbine.....	Schools.	N. Mex.	Cactus.....	Schools.
Ct.	Mountain Laurel.....	Legisl.	N. Y.	Rose.....	Schools.
Del.	Peach Blossom.....	Legisl.	N. C.	Daisy	People.
D. of C.	No choice.....	N. Dak.	Wild Prarie Rose.....	Legisl.
Fla.	Orange Blossom.....	Legisl.	Ohio	Scarlet Carnat'n.....	Legisl.
Ga.	Cherokee Rose.....	Legisl.	Okla.	Mistletoe.....	Legisl.
Idaho	Syringa.....	People.	Ore.	Oregon Grape.....	Legisl.
Ill.	Violet.....	Legisl.	Penn.	No choice.....
Ind.	Carnation.....	Legisl.	R. I.	Violet.....	Schools.
Ia.	Wild Rose.....	People.	S. C.	No choice.....
Kan.	Sunflower.....	Legisl.	S. Dak.	Pasque Flower.....	Legisl.
Ky.	Trumpet Vine.....	People.	Tenn.	No choice.....
La.	Magnolia.....	Legisl.	Texas	Bluebonnet.....	Legisl.
Me.	Pine Cone & T'sl.....	Schools.	Utah	Sego Lily.....	Legisl.
Md.	Blackeyed Susan.....	Legisl.	Vt.	Red Clover.....	Legisl.
Mass.	May Flower.....	Legisl.	Va.	Dogwood.....	Legisl.
Mich.	Apple Blossom.....	Legisl.	Wash.	Rhododendron.....	People.
Minn.	Moccasin Flower.....	Legisl.	W. Va.	Rhododendron.....	Legisl.
Miss.	Magnolia.....	Schools.	Wis.	Violet.....	Schools.
Mo.	No choice.....	Wym.	Indian Paintb'sh.....	Legisl.
Mont.	Bitter Root.....	Legisl.			

NEW HAMPSHIRE ALTITUDES

<i>Places.</i>	<i>Feet.</i>	<i>Mountains.</i>	<i>Feet.</i>	<i>Mountains.</i>	<i>Feet.</i>
Bethlehem	1,187	Deception	3,700	Passaconway	4,116
Cheshire	1,140	Eagle Head	4,216	Pemigewasset	4,420
Colebrook	1,016	Eastman	3,559	Pleasant Dome	4,775
Crawford	1,892	Field	4,355	Pliny	3,625
Fabyans	1,573	Flume	4,340	Profile	4,114
Franconia	990	Franklin	5,028	Round	3,890
Halfway House	3,840	Garfield	4,519	Sable	3,540
Hanover	603	Green	3,547	Sam Adams	5,585
Keene	470	Guyot	4,509	Sandwich Dome	3,969
Lebanon	510	Hale	4,102	Scar Ridge	3,816
Littleton	817	Hancock	4,430	Shelburne Moriah	3,750
North Conway	521	High	4,710	South Bald Face	3,585
Peterboro	724	Huntington	3,730	" Carter	4,645
Plymouth	473	Imp	3,735	" Twin	4,922
Sandwich Notch, Campton	1,754	Ingalls	3,570	Star King	3,915
Shelburne	701	Isolation	3,970	Tecumseh	4,008
Sunapee	956	Jackson	4,012	Terrace	3,670
Swanzy	212	Jefferson	5,725	Tom	4,040
White River Junction...	369	Kancauragus	3,700	Tri Pyramid	4,189
Woodstock	749	Kearsarge	3,260	Vose Spur	4,235
Zealand Notch, Bethlehem	3,385	Kinsman	4,200	Washington	6,293
		Lafayette	5,269	" Lion's Head	5,016
		Liberty	4,472	" Nelson's Crag	5,615
		Lincoln	5,098	Waumbek	4,020
		Little Monroe	5,204	Webster	3,876
		Madison	5,380	White Face	4,057
		Mad River	4,397	Wild Cat	4,415
		Middle Carter	4,775	Willey	4,260
		Middle Moriah	3,775		
		Mitten	3,080	<i>Lakes, Etc.,</i>	<i>Feet.</i>
		Monadnock	3,186	Chesham	1,149
		Monroe	5,390	Echo	1,926
		Moosilauke	4,810	Mountain	1,505
		Moriah	4,065	Pierce's Mill Pond.....	1,218
		Nancy	3,810	Profile	1,747
		Nelson Crag	5,000	Rounseval	1,430
		Newell Pk	5,313	Sawyer	1,790
		North Bald Face	3,605	Silver	1,321
		" Carter	4,565	Starr	4,890
		" Twin	4,783	Stone	1,295
		Osecola	4,352	Zealand	2,460

<i>Mountains.</i>	<i>Feet.</i>
Adams	5,805
" J. Q.....	5,384
Anderson	3,725
Bald Face, N.....	3,608
" Mountain	3,572
Bemis	3,709
Black	3,587
" Sand'h Dome	4,071
Boot Spt	5,520
Cannon	4,107
Carter Dome	4,860
Cherry	3,600
Clay	5,554
Clinton	4,275
Dartmouth	3,768

THE COUNTIES

When New Hampshire was a part of the colony of Massachusetts Bay, from 1641 to 1679, the principle towns of New Hampshire were part of Norfolk county in Massachusetts. These towns were Hampton, Exeter, Dover and Portsmouth (Strawberry Bank). In 1755 it was proposed to divide New Hampshire into the Counties of Portsmouth and Cumberland, the Merrimack river to divide. New Hampshire did not divide herself into counties, however, until 1769, six years before the Revolution. In that year the five counties of Rockingham, Strafford, Hillsborough, Cheshire and Grafton were established.

Coos was the sixth county established in 1803. Merrimack and Sullivan were established on the same day in 1827, and Belknap and Carroll on the same day in 1840. Since the original division into counties the legislature on twenty occasions has amended and changed the layout. The following is a list of counties in their customary order, giving the name of each, the date of its establishment and the place of the county seat.

Name	Date	County Seat
Rockingham	1769	Exeter
Strafford	1769	Dover
Belknap	1840	Laconia
Carroll	1840	Ossipee
Merrimack	1827	Concord
Hillsborough	1769	Nashua
Cheshire	1769	Keene
Sullivan	1827	Newport
Grafton	1769	Haverhill
Coos	1803	Lancaster

ROCKINGHAM county is in the southeastern part of the state and was the first part settled. It was named for the Marquis of Rockingham and includes the city of Portsmouth and thirty-six towns.

STRAFFORD county is in the eastern part of the state, north of Rockingham county. It was named for the Earl of Strafford and includes three cities and ten towns.

BELKNAP county takes in the lake region in the central part of the state. It was named for Dr. Jeremy Belknap, who wrote a history of the state, and includes the city of Laconia and ten towns.

CARROLL county is in the east central part of the state and is sparsely settled. It was named for Charles Carroll of Carrollton, Virginia, who signed the Declaration of Independence, and includes eighteen towns.

MERRIMACK county is in the Merrimack river region in the south central part of the state. It was named for the river and includes two cities and twenty-five towns.

HILLSBOROUGH county is in the south central part of the state and is the most thickly populated. It was named for the Earl of Hillsborough, a councilor of King George III, and includes two cities and twenty-nine towns.

CHESHIRE county is in the southwestern corner of the state, and at the time the state government was organized there was some controversy over whether the territory now embraced in the county belonged to New Hampshire or Vermont. It was named for Cheshire county in England and includes the city of Keene and twenty-two towns.

SULLIVAN county is in the west central part of the state, and like Cheshire County, was embroiled in early boundary disputes. It was named for John Sullivan, a general in the Revolutionary army and later governor, and includes fifteen towns.

GRAFTON county is in the northwestern part of the state and large parts of it are sparsely settled. It was named for an English nobleman and includes thirty-nine towns.

COOS county is in the northern part of the state and is the largest county. It was named after an Indian word meaning "crooked" and was so called on account of the bend in the Connecticut river. It has an area of about a million acres and includes the city of Berlin and twenty towns .

NEW HAMPSHIRE CONGRESSIONAL DELEGATION

SENATORS.

GEORGE HIGGINS MOSES, Republican, of Concord, was born in Lubec, Me., February 9, 1869, the son of Rev. Thomas Gannett and Ruth (Smith) Moses; educated in the public schools of Eastport, Me., and Franklin, N. H., at the Phillips Exeter Academy (class of 1887), and at Dartmouth College (A. B. 1890, A. M. 1893); served as private secretary to Gov. David H. Goodell 1889-1891 and to Gov. John McLane 1905, during the sessions of the Portsmouth Peace Conference; secretary to the chairman of the Republican State committee 1890; member and secretary of the New Hampshire Forestry Commission 1893-1907; member board of education, Concord, 1902-3, 1906-1909, 1913-1916; delegate at large Republican National convention 1908 and 1916; American minister to Greece and Montenegro during the administration of President Taft; editor Concord Evening Monitor 1892-1918; was elected November 5, 1918, to fill the unexpired term of the late Hon. Jacob H. Gallinger; re-elected in 1920; his term will expire March 3, 1927.

HENRY WILDER KEYES, Republican, of Haverhill, was born at Newbury, Vt., in 1863; graduated, degree of A. B., Harvard University 1887; also recipient of B. S. and LL. D. degrees New Hampshire College, and A. M. Dartmouth; member New Hampshire House of Representatives 1891-1895, 1915-1917; member New Hampshire Senate 1903-1905; treasurer State license commission 1903-1915; chairman State excise commission 1915-1917; governor 1917-1919; elected to the United States Senate November 5, 1918, by a plurality rising 5,000; it is the first time for nearly a hundred years that a Senator has been elected while holding the office of governor; married Frances Parkinson Wheeler and has three sons; is a farmer, and president of the Woodsville National Bank; his term of office will expire March 4, 1925.

REPRESENTATIVES.

FIRST DISTRICT.—COUNTIES: Belknap, Carroll, Rockingham, and Strafford. HILLSBORO COUNTY: City of Manchester; towns of Bedford, Goffstown, Merrimack, Hudson, Litchfield, and Pelham, MERRIMACK COUNTY: Towns of Allentown, Canterbury, Chichester, Epsom, Hooksett, Loudon, Northfield, Pembroke, and Pittsfield.

SHERMAN EVERETT BURROUGHS, Republican, of Manchester, was born in Dunbarton, Merrimack County, February 6, 1870; educated in public schools of Dunbarton and Bow, and Concord High School; graduated at Dartmouth College (A. B.) in 1894; private secretary to Hon. Henry M. Baker, Member of Congress second New Hampshire district, 1894-1897; graduated Columbian University Law School, Washington, D. C., 1896, LL. B., and in 1897 LL. M.; admitted to the bar of District of Columbia 1896 and of New Hampshire 1897; practiced law at Manchester, 1897; member New Hampshire Legislature 1901-2; member State board of charities and correction 1901-1917; member State board of equalization 1909-10; defeated at primary for Republican nomination as candidate for Sixty-second Congress; married and has four sons, the eldest being now a student at Dartmouth College; elected to Sixty-fifth Congress to succeed Cyrus A. Sulloway, deceased, at special election May 29, 1917. Reelected to the Sixty-sixth Congress, receiving 18,658 votes, to 17,122 for William N. Rogers, Democrat; reelected to the Sixty-seventh Congress.

SECOND DISTRICT.—COUNTIES: Cheshire, Coos, Grafton, and Sullivan. HILLSBORO COUNTY: City of Nashua; towns of Amherst, Antrim, Bennington, Brookline, Deering, Francestown, Greenfield, Greenville, Hancock, Hillsboro, Hollis, Lyndeboro, Mason, Milford, Mont Vernon, New Boston, New Ipswich, Peterboro, Sharon, Temple, Weare, Wilton, and Windsor. MERRIMACK COUNTY: Cities of Concord and Franklin; towns of Andover, Boscawen, Bow, Bradford, Danbury, Dunbarton, Henniker, Hill, Hopkinton, Newbury, New London, Salisbury, Sutton, Warner, Webster, and Wilmot.

EDWARD H. WASON, Republican, of Nashua, was born in New Boston; graduate of New Hampshire College of Agriculture and Mechanic Arts and Boston University School of Law, since which time he has practiced law in Nashua. Elected to the Sixty-fourth, Sixty-fifth, Sixty-sixth and Sixty-seventh Congresses.

LEGAL VOTERS IN NEW HAMPSHIRE

The following tables, give by counties, the comparative figures for every town and ward, on number of voters and votes cast. The first column gives the population of the town, the second gives the number of legal voters at the time of the election Nov. 2, 1920, the third gives the total number of votes cast at that election, the fourth gives the number of ballots required at future elections.

The population totals are slightly less than the totals given in the 1920 census tables in a preceeding chapter. This is accounted for by the population of unincorporated places.

The total vote figures are slightly in excess of the total vote cast for any office, as shown in the election returns. This is accounted for by the failure of a small percentage of voters to vote for all the offices.

The constitutional amendment submitted in 1920 for reorganization of the New Hampshire House of Representatives provided that the basis of representation should be votes cast for president. For purposes of calculation, the figures here shown under the heading of "Votes cast, 1920" would not vary more than one or two per cent from votes cast for president.

An asterisk at figure given indicates estimated figure in absence of exact report.

County	Population 1920	Voters on List	Votes Cast	Ballots Required
Rockingham	52,498	25,271	20,854	31,140
Strafford	38,546	16,989	14,607	20,760
Belknap	21,178	10,801	9,220	13,440
Carroll	15,017	7,802	6,611	9,820
Merrimack	51,770	26,918	22,192	32,700
Hillsborough	135,512	49,209	43,076	60,520
Cheshire	30,975	12,623	10,442	15,680
Sullivan	20,922	9,070	7,342	11,160
Grafton	40,572	19,385	15,917	24,100
Cods	35,450	13,493	11,365	16,860
Totals	442,440	191,561	161,626	236,180

ROCKINGHAM COUNTY	Population 1920	Legal voters 1920	Votes cast 1920	Ballots required 1922
Atkinson	413	230	219	300
Auburn	652	283	245	360
Brentwood	685	276	235	360
Candia	780	431	372	480
Chester	652	350	297	420
Danville	463	230	203	360
Deerfield	746	509	332	540
Derry	5,382	2,750	2,238	3,240
East Kingston	384	216	189	300
Epping	1,276	633	597	780
Exeter	4,604	2,154	1,874	2,580
Fremont	519	264	220	360
Greenland	394	250	179	300
Hampstead	670	392	308	480
Hampton	1,251	718	605	840
Hampton Falls	483	220	173	300
Kensington	383	163	128	240
Kingston	859	455	364	540
Londonderry	1,303	735*	519	900
Newcastle	728	215	195	300
Newfields	470	247	190	360
Newington	627	164	125	240
Newmarket	3,181	1,111	985	1,320
Newton	872	414	354	540
North Hampton	677	363	324	540
Northwood	891	449	349	540
Nottingham	520	284	237	360
Plaistow	1,368	475	413	600
Portsmouth—Ward 1	3,249	1,440*	1,296	1,740
Portsmouth—Ward 2	4,426	2,648	2,095	3,180
Portsmouth—Ward 3	2,601	1,020*	947	1,260
Portsmouth—Ward 4	1,643	964	686	1,200
Portsmouth—Ward 5	1,650	762	512	960
Raymond	1,050	566	516	720
Rye	1,196	578	475	720
Salem	2,318	902	742	1,080
Sandown	280	167	143	240
Seabrook	1,537	618	468	780
South Hampton	230	148	111	180
Stratham	542	251	213	300
Windham	543	226	181	300
Totals	52,498	25,271	20,854	31,140

LEGAL VOTERS

STRAFFORD COUNTY	Population 1920	Legal voters 1920	Votes cast 1920	Ballots required 1922
Barrington	616	371	318	480
Dover—Ward 1.....	2,874	1,177	1,067	1,440
Dover—Ward 2.....	3,149	1,260*	1,107	1,560
Dover—Ward 3.....	2,239	1,005*	947	1,260
Dover—Ward 4.....	3,527	1,415*	1,344	1,740
Dover—Ward 5.....	1,240	401	315	480
Durham	749	448	354	540
Farmington	2,461	1,224	1,039	1,500
Lee	475	205	178	240
Madbury	326	150	140	180
Middleton	174	144*	134	180
Milton	1,428	696	551	840
New Durham	462	255	220	300
Rochester—Ward 1.....	1,178	602*	545	720
Rochester—Ward 2.....	1,696	706*	644	840
Rochester—Ward 3.....	1,259	605*	465	720
Rochester—Ward 4.....	2,078	783*	687	960
Rochester—Ward 5.....	1,471	733	629	900
Rochester—Ward 6.....	1,991	1,018	859	1,200
Rollinsford	1,701	546	521	660
Somersworth—Ward 1.....	1,194	452	412	540
Somersworth—Ward 2.....	1,238	552	524	660
Somersworth—Ward 3.....	1,201	605*	414	780
Somersworth—Ward 4.....	2,044	790*	588	960
Somersworth—Ward 5.....	1,011	428*	286	540
Strafford	764	418	319	540
Totals	38,546	16,989	14,607	20,760

LEGAL VOTERS

143

BELKNAP COUNTY	Population 1920	Legal voters 1920	Votes cast 1920	Ballots required 1922
Alton	1,221	734	650	900
Barnstead	873	478	445	600
Belmont	1,194	586	531	720
Center Harbor	422	229	192	300
Gilford	738	382	330	540
Gilmanton	814	413	321	540
Laconia—Ward 1.....	1,501	545*	499	660
Laconia—Ward 2.....	2,015	935	815	1,200
Laconia—Ward 3.....	693	375*	328	480
Laconia—Ward 4.....	2,015	837	746	1,020
Laconia—Ward 5.....	2,115	992	791	1,200
Laconia—Ward 6.....	2,558	1,269	1,051	1,560
Meredith	1,680	967	809	1,200
New Hampton	708	388	301	480
Sanbornton	617	438	300	540
Tilton	2,014	1,233	1,111	1,500
Totals	21,178	10,801	9,220	13,440

LEGAL VOTERS

CARROLL COUNTY	Population 1920	Legal voters 1920	Votes cast 1920	Ballots required 1922
Albany	170	85*	55	120
Bartlett	1,059	421	361	540
Brookfield	186	95*	84	120
Chatham	229	119	106	180
Conway	3,102	1,676	1,380	2,140
Eaton	237	147	127	180
Effingham	393	208	192	240
Freedom	467	310	288	420
Hart's Location	35	5	5	60
Jackson	533	177	143	240
Madison	482	235	216	300
Moultonborough	758	501	355	600
Ossipee	1,122	707	645	840
Sandwich	1,175	433	360	540
Tamworth	945	456	380	540
Tuftonboro	611	361	319	480
Wakefield	1,335	690	567	840
Wolfeboro	2,178	1,176	1,028	1,440
Totals	15,017	7,802	6,611	9,820

LEGAL VOTERS

145

MERRIMACK COUNTY	Population 1920	Legal voters 1920	Votes cast 1920	Ballots required 1922
Allenstown	1,213	405	356	480
Andover	1,121	560	478	660
Boscawen	1,260	585	503	720
Bow	568	360	267	420
Bradford	580	369	305	420
Canterbury	655	300	284	360
Chichester	507	309	288	360
Concord—Ward 1.....	2,163	1,149	990	1,380
Concord—Ward 2.....	693	398	335	480
Concord—Ward 3.....	1,106	553	473	660
Concord—Ward 4.....	3,629	2,174	1,810	2,640
Concord—Ward 5.....	2,678	1,631*	1,326	1,980
Concord—Ward 6.....	4,516	1,800*	1,530	2,160
Concord—Ward 7.....	4,007	2,160	1,742	2,640
Concord—Ward 8.....	1,365	1,175	507	1,380
Concord—Ward 9.....	2,010	836*	721	1,020
Danbury	516	297	276	360
Dunbarton	405	246	186	300
Epsom	655	405	334	480
Franklin—Ward 1.....	1,491	660*	583	840
Franklin—Ward 2.....	2,561	1,208*	919	1,440
Franklin—Ward 3.....	2,266	1,257*	1,030	1,500
Henniker	1,344	701	593	840
Hill	500	320	249	360
Hooksett	1,828	852	686	1,020
Hopkinton	1,438	780*	768	960
Loudon	690	329	320	480
New London	701	430	371	540
Newbury	362	206	180	240
Northfield	1,522	665	615	840
Pembroke	2,563	1,054	911	1,260
Pittsfield	1,914	1,060*	884	1,320
Salisbury	390	196	147	240
Sutton	632	368	321	480
Warner	1,051	639	524	780
Webster	334	218	148	300
Wilmot	536	263	227	360
Totals	51,770	26,918	22,192	32,700

HILLSBOROUGH COUNTY	Population 1920	Legal voters 1920	Votes cast 1920	Ballots required 1922
Amherst	868	376	295	480
Antrim	1,052	579	497	720
Bedford	1,118	561	406	720
Bennington	568	227	188	300
Brookline	546	258	234	300
Deering	287	142	125	180
Francestown	385	238	185	300
Goffstown	2,391	1,387	1,202	1,760
Greenfield	417	216	182	300
Greenville	1,346	511	462	660
Hancock	531	275	270	360
Hillsborough	2,229	1,016*	863	1,260
Hollis	775	409	366	540
Hudson	1,954	769	581	960
Litchfield	213	145*	110	180
Lyndeborough	428	259	215	360
Manchester—Ward 1.....	3,505	1,544	1,433	1,860
Manchester—Ward 2.....	5,419	2,376	2,171	2,880
Manchester—Ward 3.....	6,111	2,413	2,211	2,940
Manchester—Ward 4.....	4,797	2,275	2,052	2,700
Manchester—Ward 5.....	11,666	1,797	1,595	2,160
Manchester—Ward 6.....	6,657	2,549	2,277	3,060
Manchester—Ward 7.....	6,966	2,078	1,794	2,520
Manchester—Ward 8.....	7,149	2,335	2,102	2,820
Manchester—Ward 9.....	4,409	1,516	1,364	1,860
Manchester—Ward 10.....	3,759	1,468	1,348	1,800
Manchester—Ward 11.....	5,453	1,858	1,754	2,280
Manchester—Ward 12.....	6,898	1,441	1,268	1,740
Manchester—Ward 13.....	5,595	1,513	1,513	1,860
Mason	278	100	78	120
Merrimack	1,022	462	348	600
Milford	3,783	1,646	1,330	1,980
Mont Vernon	308	155	136	240
Nashua—Ward 1.....	3,083	1,611	1,426	1,980
Nashua—Ward 2.....	2,736	1,110	970	1,380
Nashua—Ward 3.....	3,227	869*	724	980
Nashua—Ward 4.....	1,864	580	501	720
Nashua—Ward 5.....	1,718	420*	206	540
Nashua—Ward 6.....	1,686	700*	612	840
Nashua—Ward 7.....	4,057	1,878*	1,457	2,280
Nashua—Ward 8.....	5,065	2,065*	2,029	2,520
Nashua—Ward 9.....	4,943	1,240*	944	1,560
New Boston	768	392	335	540
New Ipswich	869	243	195	300
Pelham	974	380	329	480
Peterborough	2,615	1,159	1,026	1,440
Sharon	21	20	16	60
Temple	263	115	98	180
Weare	1,173	748	631	900
Wilton	1,546	772	610	960
Windsor	21	13	12	60
Totals	135,512	49,209	43,075	60,520

CHESHIRE COUNTY	Population 1920	Legal voters 1920	Votes cast 1920	Ballots required 1922
Alstead	672	317	225	420
Chesterfield	601	279	194	300
Dublin	408	180	147	240
Fitzwilliam	962	421	248	540
Gilsum	439	162	121	240
Harrisville	559	268	224	360
Hinsdale	1,773	614	480	780
Jaffrey	2,303	892	827	1,080
Keene—Ward 1.....	3,305	1,077	900	1,320
Keene—Ward 2.....	2,203	882	727	980
Keene—Ward 3.....	2,122	931	801	1,140
Keene—Ward 4.....	1,675	672	586	840
Keene—Ward 5.....	1,905	778	671	960
Marlborough	1,380	555	486	660
Marlow	401	144	110	240
Nelson	171	101	84	120
Richmond	306	133	107	180
Rindge	643	301	263	360
Roxbury	56	30*	14	60
Stoddard	213	71	54	120
Sullivan	206	105	75	120
Surry	200	97	74	120
Swanzy	1,593	856*	717	1,080
Troy	1,444	471	429	600
Walpole	2,553	1,083	881	1,320
Westmoreland	615	163	163	240
Winchester	2,267	1,040	835	1,260
Totals	30,975	12,623	10,442	15,680

LEGAL VOTERS

SULLIVAN COUNTY	Population 1920	Legal voters 1920	Votes cast 1920	Ballots required 1922
Acworth	436	205	165	240
Charlestown	1,505	820	655	1,020
Claremont	9,524	3,823	3,166	4,620
Cornish	844	348	267	420
Croydon	230	118	84	180
Goshen	283	123	108	180
Grantham	495	147	125	180
Langdon	279	107	97	180
Lempster	287	182*	150	180
Newport	4,109	1,836	1,434	2,220
Plainfield	853	375	293	480
Springfield	349	189	160	240
Sunapee	898	431	377	540
Unity	522	203	151	240
Washington	308	163	110	240
Totals	20,922	9,070	7,342	11,160

LEGAL VOTERS

149

GRAFTON COUNTY	Population 1920	Legal voters 1920	Votes cast 1920	Ballots required 1922
Alexandria	502	245	208	300
Ashland	1,325	785*	723	960
Bath	838	358	298	420
Benton	177	63	53	120
Bethlehem	866	472	418	600
Bridgewater	199	84	49	120
Bristol	1,428	688	517	840
Campton	1,028	444	377	540
Canaan	1,236	856	602	1,020
Dorchester	228	88	62	120
Easton	131	84	65	120
Ellsworth	30	10*	9	60
Enfield	1,577	665	569	840
Franconia	440	255	220	360
Grafton	554	284	250	360
Groton	199	85	47	120
Hanover	2,264	1,043	904	1,260
Haverhill	3,406	1,601	1,352	1,920
Hebron	184	117	74	180
Holderness	602	291	235	360
Landaff	510	181	165	240
Lebanon	6,162	2,779	2,000	3,360
Lincoln	1,473	260	225	360
Linson	2,288	1,200*	1,095	1,440
Littleton	4,239	2,291	1,856	2,860
Livermore	98	8*	8	60
Lyman	310	165	157	240
Lyme	891	474	411	600
Monroe	356	146	135	180
Orange	166	75	53	120
Orford	661	320	258	420
Piermont	577	238	179	300
Plymouth	2,353	1,252	1,123	1,500
Rumney	911	400	321	480
Thornton	477	206	156	240
Warren	600	294	247	300
Waterville	95	8	7	60
Wentworth	507	243	197	300
Woodstock	684	327	292	420
Totals	40,572	19,385	15,917	24,100

LEGAL VOTERS

COOS COUNTY	Population 1920	Legal voters 1920	Votes cast 1920	Ballots required 1922
Berlin—Ward 1.....	4,919	1,680	1,204	2,040
Berlin—Ward 2.....	4,319	1,575	1,400	1,920
Berlin—Ward 3.....	3,463	1,179	1,057	1,440
Berlin—Ward 4.....	3,403	861	689	1,080
Carroll	388	248	237	300
Clarksville	410	82	56	120
Colebrook	1,811	936	814	1,140
Columbia	601	203	201	300
Dalton	460	167	146	300
Dummer	266	120*	69	120
Errol	241	118	104	180
Gorham	2,734	950	809	1,140
Jefferson	960	525	432	660
Lancaster	2,819	1,524	1,354	1,860
Milan	730	291	241	360
Northumberland	2,567	900	724	1,080
Pittsburg	887	271	255	360
Randolph	67	35	31	60
Shelburne	178	67	63	120
Stark	339	177	130	240
Stewartstown	1,109	377	293	480
Stratford	794	335	319	420
Wentworth's Location	50	22*	16	60
Whitefield	1,935	850	721	1,020
Totals	35,450	13,493	11,365	16,860

REPUBLICAN ORGANIZATION 1920

The Republican state convention met at Concord, September 28, 1920, under the presidency of Charles S. Emerson of Milford, a candidate for the senate. The following platform was adopted:

THE REPUBLICAN PLATFORM.

We, Republicans of New Hampshire, met in State convention, pledge to the state and the nation our united efforts to restore the sovereignty of the people and to preserve the fundamental principles of the Constitution of the United States. We endorse the declarations of the Republican National Platform of 1920 and urge all people to enlist, for the maintenance of American institutions and the establishment of world peace based on international law, under the able leadership of Warren G. Harding and Calvin Coolidge.

We congratulate the country on the achievement of equal suffrage by Republican legislatures; and we assure to the women of New Hampshire merited recognition in our councils and in the affairs of state, and confidently invite them to seek sound government through the channel of our party, a party pledged to the solution of social and industrial problems through national and state legislature according to the best progressive thought.

We further congratulate the country on the beneficial effects of prohibition and we pledge ourselves to its effective enforcement in state and nation.

We gratefully renew our expression of pride in New Hampshire's valiant sons and daughters who fought to enhance the fame of the state and to preserve the freedom of the nation; and we pledge the Republican party, through its Senators and Representatives in Congress, to deal justly, patriotically, and liberally with them and their dependents. We welcome the influence of their experience and steadfast Americanism in our championship of right and justice.

We earnestly recommend careful consideration of the faithful work of the Constitutional Convention, to the end that changes in the organic law of our state may be made through the intelligent and deliberate judgment of all the people.

We commend the administration of Governor Bartlett, and we offer to the people candidates whose triumphant election will insure adherence to well tested American principles, and a wise, economical, and progressive administration of the public affairs; and, we believe in the efficient maintenance of our public school system, our state institutions, both educational and humanitarian, and pledge ourselves by salutary legislation and its effective enforcement, to promote the educational, social, industrial, agricultural, and financial welfare of our state.

Finally, we believe that, by the success of our national ticket, the United States will hold unchallenged a position of dignity, and will prosecute a policy of honest co-operation for the maintenance of peace, a policy resting upon the absolute foundation of unassailable American independence.

REPUBLICAN STATE COMMITTEE

DWIGHT HALL, *Chairman*;
 MRS. SUSAN C. BANCROFT, *Vice-Chairman*;
 MARCEL THERIAULT, *Vice-Chairman*;
 HARRIE M. YOUNG, *Secretary*;
 MISS ALICE PRECOURT, *Asst. Secretary*;
 ARTHUR P. MORRILL, *Acting Treasurer*.

PARTY ORGANIZATION

EXECUTIVE COMMITTEE

DWIGHT HALL, *ex officio*;
 MRS. SUSAN BANCROFT, *ex officio*;
 MARCEL THERIAULT, *ex officio*;
 HARRY W. SPAULDING, *Secretary*.

- Rockingham County—JOHN SCAMMON, Exeter;
 MRS. ANNIE B. SHEPARD, East Derry.
- Srtafford County—J. LEVI MEADER, Rochester;
 MRS. EDITH M. RUSSELL, Somersworth.
- Belknap County—ELMER S. TILTON, Laconia;
 MRS. CLARA H. FELLOWS, Tilton.
- Carroll County—SEWALL W. ABBOTT, Wolfeboro;
 MRS. MARY D. SHEDD, N. Conway.
- Merrimack County—ARTHUR P. MORRILL, Concord;
 MRS. ELLEN S. GRIFFIN, Franklin.
- Hillsborough County—JOHN J. DONAHUE, Manchester;
 IVORY C. EATON, Nashua;
 MRS. FLORENCE F. SPAULDING, Manchester;
 MRS. LOIS LYMAN PATTEN, Nashua.
- Cheshire County—HENRY E. SWAN, Keene;
 MRS. CATHERINE H. FAULKNER, Keene.
- Sullivan County—JESSE M. BARTON, Newport;
 MRS. KATHARINE U. HUNTER, Claremont.
- Grafton County—FRED A. JONES, Lebanon;
 MRS. JENNIE J. WEBSTER, Holderness. (P. O. Plymouth).
- Coos County—BERNARD JACOBS, Lancaster;
 MRS. NELLIE D. PARKER, Berlin.

Member of National Committee from New Hampshire.

FRED W. ESTABROOK, Nashua.

MEMBERSHIP OF REPUBLICAN STATE COMMITTEE AND ASSIGNMENTS OF TOWNS.

(The residence and postoffice address of each member are given in italics, and the additional towns assigned to him, in plain type.)

ROCKINGHAM COUNTY.

John W. A. Green, *Exeter*, Nottingham, East Kingston;
 W. S. Goodrich, *Epping*, Kensington, Newton, Stratham;
 Alvah H. Place, *Newmarket*;
 Thomas Cogger, *Hampton*, Hampton Falls, Seabrook;
 M. Kimball Wentworth, *Plaistow*, Atkinson, So. Hampton;
 Ernest L. Guptill, *Portsmouth*, Rye, No. Hampton;
 John H. Bartlett, *Portsmouth*, Newington, Newcastle;
 William J. Cater, *Portsmouth*, Greenland;
 John S. Corson, *Hampstead*, Danville;
 Herbert Grinnell, Jr., *Derry*, Auburn, Londonderry, Windham;
 Wallace W. Cole, *Salem*, Sandown;
 Irving Dow, *Northwood (P. O. Northwood Narrows)*, Deerfield, Candia;
 Stephen A. Frost, *Fremont*, Brentwood, Chester;
 John Scammon, Exeter, *Epping*, Kingston, Newfields, Raymond;
 Mrs. Annie B. Shepard, *East Derry*, Chester;
 Mrs. Eva C. Day, *Derry*, Windham, Londonderry;
 Mrs. Frances P. Dudley, *Exeter*, Kingston, Kensington, Stratham, Newfields, East Kingston;
 Miss Clyde Spinney, *Portsmouth*, Newington, Newcastle, Greenland;
 Mrs. Rena E. Young, *Newmarket*;
 Mrs. Elizabeth C. Fernald, *Nottingham*, Epping;
 Miss Elizabeth B. Norris, *Hampton*, Hampton Falls, So. Hampton;
 Miss Laura Marston, *Deerfield*, Northwood;
 Mrs. Ruth B. Drake, *Rye*, No. Hampton;
 Mrs. Elizabeth Blake, *Raymond*, Fremont, Brentwood;
 Mrs. Ella M. Brown, *Seabrook*;
 Miss Cordelia M. Reill, *Salem*;
 Mrs. Minnie S. Emerson, *Hampstead*, Atkinson, Plaistow, Newton, Sandown, Danville;
 Mrs. Carrie E. Smith, *Candia*, Auburn.

STRAFFORD COUNTY

Hubert K. Reynolds, *Dover*;
 John W. Hogan, *Dover*;
 Dwight Hall, *Dover*;
 Fred N. Beckwith, *Dover*;
 Thomas H. Dearborn, *Dover*;
 Charles Wentworth, *Durham*;
 Alonzo I. Nute, *Farmington*;
 Charles Knowles, *Middleton*;

Malcolm A. H. Hart, *Milton*;
 Gilbert F. Shaw, *Rochester*;
 J. Levi Meader, *Rochester*;
 Alcide Bilodeau, *Rochester*;
 Charles W. Varney, *Rochester*;
 Joseph E. Berry, *New Durham*;
 J. Q. A. Wentworth, *Rollinsford (P. O. Salmon Falls)*;
 Sidney F. Stevens, *Somersworth*;
 James H. Joyce, *Somersworth*;
 John N. Haines, *Somersworth*;
 Fred Weisner, *Somersworth*;
 William H. Knox, *Madbury, Lee*;
 Walter Buzzell, *Barrington, Strafford*;
 Mrs. Ellen A. Wendell, *Dover, Ward 1*;
 Miss Annie K. Seavey, *Dover, Ward 2*;
 Miss Caroline Garland, *Dover, Ward 3*;
 Mrs. Winifred Goss, *Dover, Ward 4*;
 Mrs. Nellie Preston, *Dover, Ward 5*;
 Mrs. Annie W. Baer, *Rollinsford*;
 Miss Leona Bates, *Somersworth*;
 Mrs. Alice B. Stockman, *Somersworth*;
 Mrs. Alice Wentworth, *Somersworth*;
 Mrs. Sarah Waldron, *Somersworth*;
 Mrs. Margaret T. Stevens, *Durham*;
 Miss Ethel D. Thompson, *Madbury, Lee*;
 Mrs. Ruby A. Pulsifer, *Farmington*;
 Mrs. Ethel I. Moore, *Middleton*;
 Mrs. Myra Reynolds, *Milton*;
 Mrs. Myra Lucy Gleason, *New Durham*;
 Mrs. Rose A. Hayes, *Rochester*;
 Miss Edith Ball Sampson, *Rochester*;
 Mrs. Adeline E. Wright, *Rochester*;
 Mrs. Celia A. Grant, *Rochester*;
 Mrs. May E. Cater, *Strafford*.

BELKNAP COUNTY.

Elmer S. Tilton, *Laconia, Wards 1, 2, 3, 4, 5, Gilford*;
 Thomas C. Hill, *Laconia, Wards 1, 2, 3, 4, 5*;
 Clarence E. Rowe, *Lakeport, Ward 6*;
 Stephen L. Weeks, *Gilmanton (P. O. Laconia, R. F. D.), Belmont*;
 Joseph F. Smith, *Meredith, Center Harbor*;
 Robert M. Wright, *Sanbornton, (P. O. Franklin), New Hampton*;
 Ellsworth H. Rollins, *Alton, Barnstead*;
 Lloyd J. Allen, *Tilton*;
 Mrs. Clara H. Fellows, *Tilton*;
 Mrs. Nellie S. Place Clough, *Alton, Gilmanton*;
 Mrs. Ada V. Morrill, *Center Harbor*;
 Miss Blanche Weymouth, *Laconia, Ward 4*;

Mrs. Nellie M. Roberts, *Laconia*, Ward 3;
 Mrs. Mary B. Johnson, *Belmont*;
 Mrs. Anna B. Barker, *New Hampton*;
 Mrs. Laura E. Varney, *Gilford*.

CARROLL COUNTY

Sewall W. Abbott, *Wolfeboro*, Effingham, Freedom;
 Frank S. Lord, *Ossipee*, (*P. O. Ossipee Valley*), Tamworth, Madison;
 Nathan O. Weeks, *Wakefield*, (*P. O. East Wakefield*), Brookfield;
 Harry A. Thompson, *Jackson*, Bartlett, Hart's Location;
 Loren D. Goulding, *Conway*, Albany, Eaton, Chatham;
 John A. Edgerly, *Tuftonboro*, Moultonborough, Sandwich;
 Mrs. Martha H. French, *Moultonborough*, Tuftonboro, Ossipee;
 Mrs. Florence D. Hoyt, *Sandwich* (*P. O. Ctr. Sandwich*), Tamworth, Albany;
 Mrs. Mary D. Shedd, *Conway* (*P. O. No. Conway*), Jackson, Hart's Location,
 Bartlett, Chatham;
 Mrs. Florence L. G. Leavitt, *Effingham*, Freedom;
 Mrs. Hattie L. Chick, *Madison*, Eaton;
 Miss L. Maud Cate, *Wolfeboro*, Wakefield, Brookfield.

MERRIMACK COUNTY

Fred H. Blanchard, *Concord* (*P. O. Penacook*), Boscawen, Canterbury;
 Mrs. Mildred E. Blanchard, *Concord*, Ward 1, Canterbury;
 Miss Marion G. Alexander, *Boscawen*, Salisbury, Webster;
 Frank S. Streeter, *Concord*;
 Frank P. Quimby, *Concord*;
 Arthur E. Dole, *Concord*;
 Arthur P. Morrill, *Concord*, Epsom;
 Arthur H. Britton, *Concord*, Dunbarton;
 Benjamin W. Couch, *Concord*;
 Mrs. Bertha A. Chase, *Concord*, Ward 3;
 Mrs. Sarah E. Page, *Concord*, Ward 4;
 Mrs. Margaretta L. Blake, *Concord*, Ward 5, Loudon;
 Mrs. Vinnie B. Cressey, *Concord*, Ward 6;
 Miss Jennie Blanche Newhall, *Concord*, Ward 6;
 Mrs. Madeline C. Sanders, *Concord*, Ward 7;
 Mrs. Clara H. Trask, *Concord*, Ward 7;
 Mrs. Charlotte F. Johnston, *Concord*, Ward 8;
 Mrs. Eliza E. Brown, *Concord*, Ward 9;
 Mrs. Lena R. Lord, *Dunbarton*, Bow;
 William H. Head, *Hooksett*, Bow;
 Mrs. Nellie F. S. Miller, *Pembroke*, Hooksett, Allenstown;
 Lewis W. Cass, *Pembroke*, Allenstown;
 John L. T. Shaw, *Chichester*, Loudon;
 Mrs. Idella B. Jenness, *Pittsfield*, Chichester;
 Richard B. Bartlett, *Pittsfield*;
 Mrs. Mary D. Preston, *Hopkinton*;

Arthur J. Boutwell, *Hopkinton*;
 John A. Jacquith, *Northfield*;
 Mrs. Emma L. Colby, *New London*, Danbury;
 James L. Colby, Webster, *New London*, Wilmot;
 George L. Whitford, *Warner*;
 Mrs. Lillian E. Chase, *Warner*, Bradford;
 Harry L. Holmes, *Henniker*;
 Mrs. Henrietta C. Falvey, *Henniker*;
 Jean M. Shaw, *Hill*, Danbury;
 Mrs. Ada L. Little, *Sutton*, Newbury;
 Leslie C. Trow, *Bradford*, Newbury, Sutton;
 Lewis A. Nelson, *Hopkinton*;
 Mrs. Mary E. Bean, *Franklin*, Ward 2, Hill;
 Mrs. Ethel J. Prescott, *Franklin*, Ward 1, Andover;
 Mrs. Ellen S. Griffin, *Franklin*, Ward 3, Northfield;
 George E. Clark, *Franklin*, Andover, Salisbury;
 Charles H. Bean, *Franklin*;
 John F. Crehan, *Franklin*;
 Thurston O. Calley, *Franklin*.

HILLSBOROUGH COUNTY.

Frank Knox, *Manchester*;
 Oscar F. Moreau, *Manchester*;
 John J. Donahue, *Manchester*, Ward 2;
 George C. Vail, *Manchester*, Ward 3;
 Samuel J. Lord, *Manchester*, Ward 4;
 Joseph Gosselin, *Manchester*, Ward 7;
 William B. McKay, *Manchester*, Ward 9;
 William McElroy, *Manchester*, Ward 10;
 Reinhardt Hecker, *Manchester*, Ward 11;
 Harry W. Spaulding, *Manchester*, Ward 2;
 Joe W. Daniels, *Manchester*, Ward 6;
 Harry R. Bennett, *Manchester*, Ward 8;
 Euclide F. Geoffrion, Jr., *Manchester*, Ward 13;
 Eugene Dubois, *Manchester*, Ward 12;
 James H. Shenton, *Nashua*, Ward 8;
 John R. Spring, *Nashua*, Wards 4 and 7, Litchfield;
 John H. Field, *Nashua*, Hudson, Pelham;
 Ovid F. Winslow, *Nashua*, Ward 1;
 Fred W. Estabrook, *Nashua*, Wards 4 and 7;
 Frank W. Maynard, *Nashua*, Wards 5 and 8;
 Edward Labine, *Nashua*, Wards 8 and 9;
 Edward H. Wason, *Nashua*, Ward 6, Merrimack;
 Marcel Theriault, *Nashua*, Hudson, Pelham;
 Ivory C. Eaton, *Nashua*, Ward 2;
 George L. Sadler, *Nashua*, Wards 2 and 3;
 William J. Fowell, Jr., *Nashua*, Ward 1;
 William B. Rotch, *Milford*, Amherst, Mont Vernon, Lyndeborough;
 Benjamin F. Prescott, *Milford*, Wilton, New Ipswich, Greenville;

Shirley M. Johnson, *Goffstown*, Bedford;
 Timothy E. Driscoll, *Peterboro*, Sharon, Temple;
 Wm. J. N. Patterson, *New Boston*, Francestown, Weare;
 Willis C. Hardy, *Hollis*, Brookline, Mason;
 James E. Perkins, *Antrim*, Hancock, Bennington, Greenfield;
 George W. Haslet, *Hillsboro*, Deering, Windsor;
 Mrs. Lois Lyman Patten, *Nashua*;
 Mrs. Sadie E. Walters, *Nashua*;
 Mrs. Eunice, D. Spring, *Nashua*;
 Mrs. Estelle C. Fletcher, *Nashua*;
 Mrs. Estella R. Reed, *Nashua*;
 Mrs. Mary F. Sexton, *Nashua*;
 Miss Mary M. Morrill, *Nashua*;
 Mrs. Albina G. Labine, *Nashua*;
 Mrs. Florence F. Spaulding, *Manchester*, Ward 2;
 Mrs. Frederica B. Felton, *Manchester*, Ward 1;
 Mrs. Jessie E. Donahue, *Manchester*, Ward 2;
 Mrs. Josephine W. Anderson, *Manchester*, Ward 2;
 Mrs. Emma C. Avery, *Manchester*, Ward 9;
 Mrs. Eugenie E. Biron, *Manchester*, Ward 12;
 Mrs. Minnie R. Bryant, *Manchester*, Ward 11;
 Miss Kathryn P. Burns, *Manchester*, Ward 6;
 Mrs. Margaret E. Cavanaugh, *Manchester*, Ward 4;
 Mrs. Clara L. Downs, *Manchester*, Ward 3;
 Mrs. Beatrice V. Mayer, *Manchester*, Ward 10;
 Miss Grace A. McIlvin, *Manchester*, Ward 8;
 Mrs. Ida L. Smith, *Manchester*, Ward 7;
 Mrs. Evaline Vigneault, *Manchester*, Ward 13;
 Mrs. Mary C. Mansfield, *Hillsboro*, Deering, Windsor;
 Mrs. Jennie H. Field, *Peterboro*, Sharon, Hancock;
 Miss Katherine Preston, *New Ipswich*, Greenville, Mason, Temple;
 Miss Lucy S. Blanchard, *Wilton*, Lyndeborough;
 Miss Annie A. Atwood, *New Boston*, Francestown;
 Mrs. Emma D. Pattee, *Goffstown*, Weare, Bedford;
 Mrs. Annie B. MacNamee, *Amherst*, Merrimack;
 Mrs. Jessie S. Woodman, *Milford*, Mont Vernon;
 Mrs. Edna A. Hall, *Brookline*, Hollis;
 Mrs. Anna E. Spaulding, *Hudson*, Pelham, Litchfield;
 Mrs. Lillian J. Larabee, *Antrim*, Bennington, Greenfield.

CHESHIRE COUNTY

William G. Booth, *Hinsdale*, Winchester;
 Wm. J. King, *Walpole*, Alstead;
 Charles W. Fletcher, *Rindge*, Jaffrey, Fitzwilliam, Troy;
 George B. Leighton, *Dublin*, Harrisville, Roxbury;
 William W. Howe, *Marlow*, Stoddard, Nelson, Gilsum;
 Philip H. Faulkner, *Keene*, Chesterfield;
 Orville E. Cain, *Keene*, Westmoreland;
 Henry E. Swan, *Keene*, Swanzey, Marlborough;

William H. Watson, *Keene*, Richmond;
 William S. Tuttle, *Keene*, Sullivan, Surry;
 Mrs. Catherine H. Faulkner, *Keene*;
 Mrs. Anna B. Holbrook; *Keene*;
 Mrs. Anna P. Goodnow, *Keene*;
 Mrs. Mary H. Pierce, Winchester;
 Mrs. Effie R. Hubbard, *Gilsum*;
 Mrs. Mary K. Hutchinson, *Jaffrey*;
 Miss Maude R. King, *Walpole*;
 Miss Kate K. Davis, *Marlborough*;
 Mrs. Harriet A. Dillingham, *Roxbury*.

SULLIVAN COUNTY

H. W. Chellis, *Plainfield*, (*P. O. Meriden*);
 Mrs. Georgianna P. Chadbourne, *Plainfield*;
 Hugh Young, *Sunapee*, Croydon;
 Mrs. Stella C. Russell, *Sunapee*, Croydon;
 Jesse M. Barton, *Newport*, Goshen;
 Mrs. Fannie E. Sargent, *Newport*, Goshen, Lempster, Washington;
 Edgar C. Corbin, *Charlestown*, Langdon;
 Mrs. Ada E. Hamlin, *Charlestown*, Langdon, Acworth;
 Carl B. Philbrick, *Springfield*, Grantham;
 Mrs. Addie E. Philbrick, *Springfield*, Grantham;
 William E. Beaman, *Cornish*;
 Mrs. Vera I. Beaman, *Cornish*;
 Weston Kemp, *Acworth*;
 Miss Julia D. Baker, *Acworth*;
 William E. Kinney, *Claremont*, Unity;
 Mrs. Katherine U. Hunter, *Claremont*;
 Fred A. Barton, *Lempster*, Washington;
 Mrs. Louie T. Lufkin, *Unity*.

GRAFTON COUNTY.

Alvin F. Wentworth, *Plymouth*, Lincoln, Woodstock;
 Fred A. Jones, *Lebanon*;
 Dennis R. Rouhan, *Haverhill*, (*P. O. Woodsville*), Bath, Benton, Monroe;
 Fred W. Parker, *Lisbon*, Landaff, Lyman;
 Charles E. Gosselin, *Littleton*, Franconia;
 James B. Wallace, *Canaan*, Enfield, Grafton, Orange, Dorchester;
 Ora A. Brown, *Ashland*;
 J. G. M. Glessner, *Bethlehem*, (*P. O. Littleton*), Easton;
 Henry C. Field, *Bristol*, Alexandria, Bridgewater, Hebron;
 Perley R. Bugbee, *Hanover*;
 Harry E. Morrison, *Orford*, Piermont;
 Moody C. Dole, *Campton*, Thornton, Waterville;
 George W. Barnes, *Lyme*;
 Albert M. Spaulding, *Rumney*, Warren, Ellsworth, Wentworth, Groton;

George H. Turner, *Bethlehem*, Livermore;
 Harold A. Webster, *Holderness*;
 Miss Caroline C. Mudgett, *Plymouth*;
 Miss Maude Burton, *Lebanon*, (*P. O. West Lebanon*);
 Mrs. Blanche S. Davis, *Haverhill*, (*P. O. Woodsville*), Bath, Benton, Monroe;
 Mrs. Mildred G. Clough, *Lisbon*, Landaff, Lyman;
 Mrs. Mary E. Smith, *Littleton*, Franconia;
 Mrs. Mabelle A. Murray, *Canaan*, Enfield, Grafton, Orange, Dorchester;
 Mrs. Harriet C. Orton, *Ashland*;
 Mrs. Alice H. Glessner, *Bethlehem*, (*P. O. Littleton*), Easton;
 Mrs. Annette M. Prince, *Bristol*, Alexandria, Bridgewater, Hebron;
 Mrs. Flora M. Rand, *Hanover*;
 Mrs. Frances B. Morrison, *Orford*, Piermont;
 Mrs. Sarah H. Cheney, *Campton*; Thornton, Waterville;
 Mrs. Payson E. Fairfield, *Lyme*;
 Mrs. Ettie L. Gleason, *Warren*, Rumney, Wentworth, Groton, Ellsworth;
 Mrs. Esther C. Burt, *Lincoln*, Woodstock;
 Mrs. Jennie J. Webster, *Holderness*, (*P. O. Plymouth*).

COOS COUNTY

Edward M. Bowker, *Whitefield*, Carroll, Jefferson;
 George F. Rich, *Berlin*;
 Joseph A. Vaillancourt, *Berlin*, Milan, Dummer;
 Bernard Jacobs, *Lancaster*, Dalton;
 Joseph P. Boucher, *Northumberland*, (*P. O. Groveton*), Stark;
 Henry Marble, *Gorham*, Randolph, Shelburne;
 Burleigh H. Kelsea, *Colebrook*, Errol, Wentworth's Location;
 Leon D. Ripley, *Colebrook*, Clarksville, Pittsburg, Columbia, Stewartstown;
 A. Kugelman, *Stratford*, (*P. O. No. Stratford*);
 Mrs. May T. Vaillancourt, *Berlin*;
 Mrs. Anna Ray Twitchell, *Berlin*;
 Mrs. Clarine Twitchell Hutchinson, *Berlin*;
 Mrs. Henrietta W. Lary, *Gorham*;
 Mrs. Abbie P. Wight, *Milan*;
 Mrs. Laurel H. Aldrich, *Groveton*;
 Mrs. Kate M. Marshall, *Lancaster*;
 Mrs. Kate Howard Brown, *Whitefield*;
 Mrs. Nellie D. Parker, *Berlin*.

DEMOCRATIC ORGANIZATION 1920

The Democratic state convention met at Concord September 29, 1920, under the presidency of Gordon Woodbury of Bedford, assistant secretary of the navy. The following platform was adopted.

DEMOCRATIC STATE PLATFORM

We, the Democrats of New Hampshire, in convention assembled, endorse, without qualification, the progressive and forward-looking national Democratic Platform including the adoption of the League of Nations.

We advocate the ratification of the treaty without reservations which would impair its essential integrity but do not oppose any reservation making it clearer or more specific that under no article of the Covenant are we under obligation to use military force, or under article 10, force of any kind, military or economic.

We congratulate the nation upon the splendid administration of Woodrow Wilson in peace and in war and we regard as nothing short of providential the circumstances of his leadership in our hour of greatest national peril. We condemn in the strongest terms the campaign of deliberate misrepresentation now being indulged in by the Republican Party.

We congratulate the Democratic State of Tennessee on its action in making possible the ultimate enfranchisement of twenty million women after the Republican Governors of Vermont and Connecticut refused to take action. We also congratulate the women of New Hampshire on the attainment of their political rights and commend to their careful consideration the traditional principles of equality and justice of the great Democratic Party.

We condemn the present Republican Congress for its neglect and failure to enact any legislation in the interests of the men and women who so faithfully and patriotically served their country and the cause of humanity in the greatest war in history and we pledge our assistance in securing appropriate legislation and just compensation in continued appreciation of their loyalty and sacrifice.

We believe that the League of Nations is essential to the world's peace and we further believe that the just settlement of the status of Ireland is essential to make that peace permanent. We, therefore, approve of and commend the statement of Governor Cox, our standard bearer, that he will present to the League of Nations as its first business the application of the principles of self-determination to Ireland, and we justify our approval by re-asserting our belief in the principle contained in the Declaration of Independence that all Governments derive their just powers from the consent of the governed.

We stand for the strict enforcement of the 18th amendment of the Constitution of the United States.

We believe in the abolition of the Governor's Council and increased membership of the Senate (the representation to be based on population and not upon wealth, as now.); the initiative and referendum and giving the Governor power to veto certain items in appropriation bills.

We are unalterably opposed to the proposed amendment to the Constitution of the State basing representation on votes cast at the Presidential election instead of upon population. We regard it as unjust in principle and unfair in operation.

The Democratic party has ever pointed the way for progressive and enlightened labor legislation, and we pledge our continued support to this most worthy cause.

We condemn the extravagance of the present Republican State Administration. We demand: Economy in State expenditures; keeping expenditures within appropriations; economical construction and maintenance of highways; legislation to increase the scope and activity of the State College; centralized and efficient control of State Departments, and institutions. We favor aid to the farmer through educational courses in the public schools and a further extension of the bureau of markets.

DEMOCRATIC STATE COMMITTEE, 1920

ROBERT JACKSON, Concord, *Chairman*
 CYPRIAN J. BELANGER, Manchester, *Secretary*;
 CLARENCE E. CARR, Andover, *Treasurer*;
 MRS. ALICE S. HARRIMAN, Laconia, *Vice-Chairman*;
 MAURICE F. DEVINE, Manchester, *Asst. Secretary*;
 MRS. JENNIE D. ROBY, Concord, *Asst. Treasurer*;
 CHAS. S. STONE, Andover
 MISS HALLIE WILSON, Berlin
 MISS RUTH RALPH, Franklin

EXECUTIVE COMMITTEE

Rockingham County—DR. SAMUEL T. LADD, Portsmouth
 LILLIAN M. COHEN, Portsmouth
 Strafford County—FRED BROWN, Somersworth.
 Belknap County—STANTON OWEN, Laconia
 Carroll County—JAMES O. GERRY, Madison
 Merrimack County—HENRY F. HOLLIS, Concord
 Hillsboro County—JAMES F. BRENNAN, Peterboro
 JOSEPH P. CHATEL, Manchester
 Cheshire County—GEORGE H. DUNCAN, Jaffrey
 Sullivan County—JOHN McCRILLIS, Newport
 Grafton County—FRANK J. BEAL, Plymouth
 Coos County—JOHN C. HUTCHINS, No. Stratford

ROBERT C. MURCHIE, Concord
 MRS. DOROTHY BRANCH JACKSON, Concord
 CHARLES E. TILTON, Tilton
 CHARLES J. FRENCH, Concord
 ROSECRANS W. PILLSBURY, Londonderry
 RAYMOND B. STEVENS, Landaff

MEMBERS OF DEMOCRATIC STATE COMMITTEE, 1920

ROCKINGHAM COUNTY

TOWNS	No.		
Deerfield		Geo. L. White	Deerfield
Northwood		Pearl V. Chesley	Nottingham
Nottingham	1		
Auburn			
Candia			
Chester		Mrs. John T. Bartlett	Raymond
Raymond	2	William Brown	Raymond
Derry		Frederick Grady	Derry
		Alice C. Weston	Derry
Londonderry	3	Myron Richardson	Derry
Atkinson			
Hampstead			
Salem		Sabra J. Peabody	Salem
Windham	4	L. Wallace Hall	Salem
Danville			
Fremont		Geo. W. Dimmock	Sandown
Kingston			
Sandown	5	Albert W. White	Kingston
E. Kingston			
Kensington			
Newton			
Plaistow		Forest Tilton	E. Kingston
South Hampton	6		
Hampton			
Hampton Falls			
North Hampton			
Seabrook	7	Edwin L. Batchelder	Hampton
Newmarket			
Newfields	8	Albert F. Priest	Newmarket
Greenland			
Newcastle			
Newington			
Rye		Jessie Smith	Newcastle
Stratham	9	Oliver B. Marvin	Newcastle
Exeter	10	Patrick J. Kennedy	Exeter
		Grace Proctor	"
Portsmouth	11	Hon. Samuel T. Ladd	Portsmouth
		Lewis Soule	"
		Joseph D. Sullivan	"
		Annie B. Schurman	"
		Lillian M. Cohen	"
		J. Agnes Connor	"

TOWNS	No.		
Brentwood		Louis P. Ladd	Epping
Epping	12	Geo. A. Gilmore	

STRAFFORD COUNTY

Barrington			
Durham			
Lee			
Madbury	12	Walter H. Smith	Barrington
Dover			
Wards 1-3	13	Charles Waldron	Dover
Dover			
Wards 4-5	14	James F. Dennis	Dover
Dover			
Ward 2	15	Hilaire J. Nolette	Salmon Falls
Rollinsford			
Somersworth	16	Fred H. Brown	Somersworth
Rochester	17	David J. Lucey Edgar J. Ham	Rochester
Farmington			
Strafford	18	James Foss	Strafford
Middleton			
Milton			
New Durham	19	James D. Pinkham	Milton

DELEGATE AT LARGE—Peter M. Gagne.

BELKNAP COUNTY

Alton			
Barnstead			
Gilmanton	25	Herbert J. Jones	Alton
Belmont			
Sanbornton			
Tilton	26	William H. Moses	Tilton
Laconia		Louis J. Truland	Laconia
Gilford	27	Fortunat E. Normandin	"
Center Harbor			
Meredith			
New Hampton	28	W. H. Neal	Meredith

CARROLL COUNTY

Chatham			
Conway			
Hart's Location	20	Hon. John B. Nash Mrs. Malham Mason	Conway Intervale Conway

PARTY ORGANIZATION

TOWNS	No.		
Bartlett			
Jackson	20a	William Pitman	Intervale
Albany			
Eaton			
Madison			
Tamworth	21	Hon. James O. Gerry	Madison
Moultonboro			
Sandwich			
Tuftonboro	22	Frank A. Bryer	Sandwich
Brookfield			
Wolfeboro	23	Frank P. Hobbs	Wolfeboro
Wakefield	24	Herbert S. Rogers	Wakefield
Effingham			
Freedom	24a	Arthur P. Merrow	Freedom
Ossipee	24b	Dana J. Brown	Ossipee

MERRIMACK COUNTY

Andover	29	Chas. L. Stone	Andover
Danbury		Mrs. Lucia Carr	Wilmot
Hill			
Wilmot			
Bradford			
Newbury			
New London			
Sutton	30	Alfred B. Stimson	New London
Dunbarton			
Henniker			
Hopkinton	31	George M. Putnam Abbie C. Marshall	Contoocook Henniker
Boscawen			
Salisbury			
Warner			
Webster	32	Chas. P. Shepard Mrs. Elizabeth H. Hall	Boscawen "
Canterbury			
Chichester			
Loudon			
Northfield	33	Chas. P. Herrick	Tilton
Allenstown			
Epsom	34	Frank D. Hutchins	Pittsfield
Bow			
Hooksett			
Pembroke	35	Charles B. Rogers	Pembroke

PARTY ORGANIZATION

165

TOWNS	No.		
Concord	36	John M. Stanley Mrs. Addie L. Jackman Mary A. Saltmarsh Edgar J. Hatch William A. Lee Nathaniel E. Martin John J. Scully	Concord Penacook Concord Concord Concord Concord Concord
Franklin	37	Dr. Seth W. Jones Harry W. Daniel Mrs. Barron Shirley Miss Ruth Ralph	Franklin " " "

HILLSBOROUGH COUNTY

Hudson Litchfield Merrimack Pelham Bedford Goffstown	38	John J. Baker	Hudson
Amherst Milford	39	William H. Woodbury Ethel Cilley Stone	Goffstown "
Brookline Greenville Hollis Mason New Ipswich Hancock Peterboro Sharon Greenfield Lyndeboro Mont Vernon Temple Wilton Antrim Bennington Francestown Deering Hillsboro Windsor New Boston Weare Nashua	40	Edward B. Cassidy Mrs. Lucy C. M. Trow	Milford "
	41	Louis Greenwood Henry P. Cassidy	Greenville "
	42	Hon. James F. Brennan	Peterboro
	43	Geo. C. Tolford	Wilton
	44	Hon. John B. Jameson	Concord
	45	Charles S. Perry	Hillsboro
	46	Geo. H. Eastman	So. Weare
	47	Hon. Henri T. Ledoux Hon. Jeremiah J. Doyle Charles F. Runnells Roscoe F. Proctor	Nashua " " "

PARTY ORGANIZATION

TOWNS	No.		
Manchester	48	C. C. Hayes	Manchester
		T. F. O'Connor	"
		J. P. Kenney	"
		T. J. Conway	"
		Geo. Brown	"
		Wm. G. Mealey	"
		James F. Tonery	"
		John J. Connor	"
		Cyprien J. Belanger	"
		Benjamin J. Mack	"
Manchester	48	Women members	
		Miss Mary E. Burke	Manchester
		Mrs. Thos. E. Steele	"
		Mrs. Frederick W. Branch	"
		Miss Margaret E. McCarthy	"
		Miss Yvonne Parent	"
		Mrs. Eugene E. Reed	"
		Mrs. Arthur J. Moquin	"
		Miss Elizabeth Cassidy	"
		Mrs. Lewis G. Gilman	"
Mrs. Romeo Janelle	"		

CHESHIRE COUNTY

Alstead	49	Hon. Fred J. Marvin	Alstead
Gilsum			
Marlow	49a	Harry R. Greene	Nelson
Nelson			
Stoddard			
Sullivan	50	George H. Duncan	E. Jaffrey
Fitzwilliam			
Jaffrey			
Rindge			
Troy			
Hinsdale	51	Edward F. Qualters	Winchester
Richmond			
Winchester			
Harrisville	52	Bernard F. Bemis Mrs. Winnifred Goodell	Harrisville Keene, R. F. D.
Marlborough			
Roxbury			
Swanzey	53	Oscar P. Applin	Keene
Keene			
Chesterfield	54	P. E. Griffin	Walpole
Surry			
Walpole			
Westmoreland			

PARTY ORGANIZATION

167

SULLIVAN COUNTY

TOWNS	No.		
Cornish			
Plainfield	55	Frank Whitaker	Plainfield
Croydon			
Goshen			
Newport	56	Robert E. Gould Mrs. Arthur Lear	Newport Mill Village (Goshen)
Grantham			
Springfield	56a	Perley Walker	Grantham
Sunapee			
Acworth			
Charlestown	57	G. H. Richardson	Charlestown
Langdon			
Lempster			
Unity	57a	Elbert E. Hurd	Lempster
Washington			
Claremont	58	Henry E. Charron	Claremont

GRAFTON COUNTY

TOWNS	No.		
Lebanon	59	John Byrne Mrs. Florence M. Davis	Lebanon "
Canaan			
Dorchester			
Enfield	60	Horace G. Robie	Canaan
Grafton			
Orange			
Hanover			
Lyme	61	Roland A. Lewin Mrs. Elmer T. Ford	Hanover "
Orford			
Alexandria			
Bristol	62	Frank L. Gilman	Bristol
Groton			
Hebron			
Campton			
Ashland			
Bridgewater	63	Verne F. Pierce	Plymouth
Holderness			
Plymouth			
Bethlehem			
Franconia	64	George A. Vezie	Littleton
Littleton			

PARTY ORGANIZATION

TOWNS

	No.		
Ellsworth			
Lincoln			
Livermore	65	Sidney Downing	Lincoln
Thornton			
Waterville			
Woodstock			
Piermont			
Rumney	66	William R. Davis	Wentworth
Warren			
Wentworth			
Bath			
Monroe			
Haverhill	67	Thomas Blondin	Wentworth
Benton			
Woodsville			
Easton			
Lisbon			
Lyman			
Landaff	68	Geo. W. Pike	Lisbon

COOS COUNTY

Clarksville	69	Charles O. Stevens	Colebrook
Colebrook		Nellie Young	"
Pittsburg			
Stewartstown			
Columbia			
Northumberland	70	John H. Hinman	Stratford
Stratford			
Dalton			
Lancaster	71	Nellie G. Hurley	Lancaster
Whitefield		Irving A. Hinkley	"
Carroll			
Gorham			
Jefferson	72	Joseph A. Seymour	Carroll
Randolph		Evelyn M. Whitney	Gorham
Shelburne			
Dummer			
Errol			
Milan	73	Frank Hancock	Milan
Stark		Mrs. Frank Hancock	"
Wentworth's Location			
Berlin	74	O. J. Coulombe	Berlin
		Michael J. Myler	"
		Miss Hallie Wilson	"
		Mrs. P. J. McCrystal	"
		Mrs. George Lovett	"

SOCIALIST ORGANIZATION, 1920

Platform

In the national campaign of 1920 the Socialist Party calls upon all American workers of hand and brain, and upon all citizens who believe in political liberty and social justice, to free the country from the oppressive misrule of the old political parties, and to take the government into their own hands under the banner and upon the program of the Socialist Party.

The outgoing administration, like Democratic and Republican administration of the past, leaves behind it a disgraceful record of solemn pledges unscrupulously broken and public confidence ruthlessly betrayed.

It obtained the suffrage of the people on a platform of peace, liberalism and social betterment, but drew the country into a devastating war, and inaugurated a regime of despotism, reaction and oppression unsurpassed in the annals of the republic.

It promised to the American people a treaty which would assure to the world a reign of international right and true democracy. It gave its sanction and support to an infamous pact formulated behind closed doors by predatory elder statesmen of European and Asiatic Imperialism. Under this pact territories have been annexed against the will of their populations and cut off from their source of sustenance; nations seeking their freedom in the exercise of the much heralded right of self-determination, have been brutally fought with armed force, intrigue and starvation blockades.

To the millions of young men, who staked their lives on the field of battle, to the people of the country who gave unstintingly of their toil and property to support the war, the Democratic administration held out the sublime ideal of a union of the peoples of the world organized to maintain perpetual peace among nations on the basis of justice and freedom. It helped create a reactionary alliance of imperialistic governments, banded together to bully weak nations, crush working-class governments and perpetuate strife and warfare.

While thus furthering the ends of reaction, violence and oppression abroad, our administration suppressed the cherished and fundamental rights and civil liberties at home.

Upon the pretext of war-time necessity, the Chief Executive of the republic and the appointed heads of his administration were clothed with dictatorial powers (which were often exercised arbitrarily), and Congress enacted laws in open and direct violation of the constitutional safeguards of freedom of expression.

Hundreds of citizens who raised their voices for the maintenance of political and industrial rights during the war, were indicted under the Espionage law, tried in an atmosphere of prejudice and hysteria, and many of them are now serving inhumanly long jail sentences for daring to uphold the traditions of liberty which once were sacred in this country.

Agents of the Federal Government unlawfully raided homes and meeting places and prevented or broke up peaceable gatherings of citizens.

The postmaster-general established a censorship of the press more autocratic than ever tolerated in a regime of absolutism, and has harassed and destroyed publications on account of their advanced political and economic views, by excluding them from the mails.

And after the war was in fact long over, the administration has not scrupled to continue a policy of repression and terrorism under the shadow and hypocritical guise of war-time measures.

It has practically imposed involuntary servitude and peonage on a large class of American workers by denying them the right to quit work and coercing them into acceptance of inadequate wages and onerous conditions of labor. It has dealt a foul blow to the traditional American right of asylum by deporting hundreds of foreign born workers by administrative order, on the mere suspicion of harboring radical views, and often for the sinister purpose of breaking labor strikes.

In the short span of three years our self-styled liberal administration has succeeded in undermining the very foundation of political liberty and economic rights, which this republic has built up in more than a century of struggle and progress.

Under the cloak of a false oath and hypocritical patriotism and under the protection of governmental terror the Democratic administration has given the ruling classes unrestrained license to

plunder the people by intensive exploitation of labor, by the extortion of enormous profits, and by increasing the cost of all necessities of life. Profiteering has become reckless and rampant, billions have been coined by the capitalists out of the suffering and misery of their fellow men. The American financial oligarchy has become a dominant factor in the world, while the condition of the American workers has grown more precarious.

The responsibility does not rest upon the Democratic party alone. The Republican party through its representatives in Congress and otherwise, has not only openly condoned the political misdeeds of the last three years, but has sought to outdo its Democratic rival in the orgy of political reaction and repression. Its criticism of the Democratic administrative policy is that it is not reactionary and drastic enough.

America is now at the parting of the roads. If the outraging of political liberty, and concentration of economic power into the hands of the few is permitted to go on, it can have only one consequence, the reduction of the country to a state of absolute capitalist despotism.

We particularly denounce the militaristic policy of both old parties of investing countless hundreds of millions of dollars in armaments after the victorious completion of what was to have been the "last war." We call attention to the fatal results of such a program in Europe, carried on prior to 1914, and culminating in the Great War; we declare that such a policy, adding unbearable burdens to the working class and to all the people, can lead only to the complete Prussianization of the nation, and ultimately to war; and we demand immediate and complete abandonment of this fatal program.

The Socialist Party sounds the warning. It calls upon the people to defeat both parties at the polls, and to elect the candidates of the Socialist Party to the end of restoring political democracy and bringing about complete industrial freedom.

The Socialist Party of the United States therefore summons all who believe in this fundamental doctrine to prepare for a complete reorganization of our social system, based upon public ownership of public necessities; upon government by representatives chosen from occupational as well as from geographical groups, in harmony with our industrial development; and with citizenship based on service; that we may end forever the exploitation of class by class.

To achieve this end the Socialist Party pledges itself to the following program:

1. SOCIAL

1. All business vitally essential for the existence and welfare of the people, such as railroads, express service, steamship lines, telegraphs, mines, oil wells, power plants, elevators, packing houses, cold storage plants and all industries operating on a national scale, should be taken over by the nation.
2. All publicly owned industries should be administered jointly by the government and representatives of the workers, not for revenue of profit, but with the sole object of securing just compensation and humane conditions of employment to the workers and efficient and reasonable service to the public.
3. All banks should be acquired by the government, and incorporated in a unified public banking system.
4. The business of insurance should be taken over by the government, and should be extended to include insurance against accident, sickness, invalidity, old age and unemployment, without contribution on the part of the worker.
5. Congress should enforce the provisions of the Thirteenth, Fourteenth and Fifteenth Amendments with reference to the Negroes, and effective federal legislation should be enacted to secure to the Negro full civil, political, industrial and educational rights.

2. INDUSTRIAL

1. Congress should enact effective laws to abolish child labor, to fix minimum wages, based on an ascertained cost of a decent standard of life, to protect migratory and unemployed workers from oppression, to abolish detective and strike-breaking agencies and to establish a shorter work-day in keeping with increased industrial productivity.

3. POLITICAL

1. The constitutional freedom of speech, press and assembly should be restored by repealing the Espionage Law and all other repressive legislation and by prohibiting the executive usurpation of authority.

2. All prosecutions under the Espionage Law should be discontinued, and all persons serving prison sentences for alleged offenses growing out of religious beliefs, political views or industrial activities should be fully pardoned and immediately released.

3. No alien should be deported from the United States on account of his political views or participation in labor struggles, nor in any event without proper trial on specific charges. The arbitrary power to deport aliens by administrative order should be repealed.

4. The power of the courts to restrain workers in their struggles against employers by the Writ of Injunction or otherwise, and their power to nullify congressional legislation, should be abrogated.

5. Federal judges should be elected by the people and be subject to recall.

6. The President and the Vice-President of the United States should be elected by direct popular election, and be subject to recall. All members of the Cabinet should be elected by Congress and be responsible at all times to the vote thereof.

7. Suffrage should be equal and unrestricted in fact as well as in law for all men and women throughout the nation.

8. Because of the strict residential qualification of suffrage in this country, millions of citizens are disfranchised in every election; adequate provision should be made for the registration and voting of migratory voters.

9. The Constitution of the United States should be amended to strengthen the safeguards of civil and political liberty, and to remove all obstacles to industrial and social reform, and reconstruction, including the changes enumerated in this program, in keeping with the will and interest of the people. It should be made amendable by a majority of the voters of the nation upon their own initiative, or upon the initiative of Congress.

4. FOREIGN RELATIONS

1. All claims of the United States against allied countries for loans made during the war should be cancelled upon the understanding that all war debts among such countries shall likewise be cancelled. The largest possible credit in food, raw material and machinery should be extended to the stricken nations of Europe in order to help them rebuild the ruined world.

2. The Government of the United States should initiate a movement to dissolve the mischievous organization called the "League of Nations" and to create an international parliament, composed of democratically elected representatives of all nations of the world, based upon the recognition of their equal rights, the principles of self-determination, the right to national existence of colonies and other dependencies, freedom of international trade and trade routes by land and sea, and universal disarmament, and be charged with revising the Treaty of Peace on the principles of justice and conciliation.

3. The United States should immediately make peace with the Central Powers and open commercial and diplomatic relations with Russia under the Soviet Government. It should promptly recognize the independence of the Irish Republic.

4. The United States should make and proclaim it a fixed principle in its foreign policy that American capitalists, who acquire concessions or make investments in foreign countries, do so at their own risk, and under no circumstances should our government enter into diplomatic negotiations or controversies or resort to armed conflicts on account of foreign property-claims of American capitalists.

5. FISCAL

1. All war debts and other debts of the Federal Government should immediately be paid in full, the funds for such payment to be raised by means of a progressive property tax, whose burdens should fall upon the rich and particularly upon great fortunes made during the war.

2. A standing progressive income tax and a graduated inheritance tax should be levied to provide for all needs of the government, including the cost of its increasing social and industrial functions.

3. The unearned increment of land should be taxed, all land held out of use should be taxed at full rental value.

Socialist State Committee

FRANCIS T. BUTLER, Franklin
 PATRICK J. LEONARD, Concord
 ANDREW H. LINNA, New Ipswich
 EUGENE WILLIAMS, Portsmouth
 JOHN WULF, Manchester

State Secretary

GEORGE A. REID, Laconia

DIRECT PRIMARY OF 1920

The direct primary election was held September 7, 1920 and was participated in by the Republican and Democratic parties. The town of Livermore was the only one of the 294 towns and wards that cast no votes.

The following tables give the returns in detail. The summary gives the total vote for each candidate, with the full name and address of the candidate. The tables give only the last name of each candidate.

The first table gives, by counties, the vote of each party for governor, United States senator and representative in congress. The table also gives the total vote of each party.

The second table gives the vote for county offices. The third table gives the vote for councilor, by districts. The fourth table gives the vote for state senators, by districts.

Direct Primary Returns

Total Republican vote	56,742
Total Democratic vote	11,287

STATE TICKET—REPUBLICAN

For governor:	
Albert O. Brown of Manchester	24,588
Windsor H. Goodnow of Keene	18,463
Arthur P. Morrill of Concord	9,612
Total vote	52,663
Plurality for Brown	6,125
For senator:	
Geore H. Moses of Concord	34,256
Huntley N. Spaulding of Rochester	18,984
Total vote	53,240
Majority for Moses	15,272

STATE TICKET—DEMOCRATIC

For governor:	
Charles E. Tilton of Tilton	6,509
Albert W. Noone of Peterborough	3,100
Total vote	9,609
Majority for Tilton	3,409
For senator:	
Raymond B. Stevens of Landaff	7,097
Albert W. Noone of Peterborough	2,212
Total vote	9,309
Majority for Stevens	4,885

DIRECT PRIMARY

173

CONGRESSIONAL TICKET—REPUBLICAN

First district:	
Sherman E. Burroughs of Manchester	18,809
Benjamin T. Barlett of Derry	6,407
Total vote	25,216
Majority for Burroughs	12,402
Second district:	
Edward H. Wason of Nashua	19,705
Joseph B. Perley of Enfield	4,392
Total vote	24,097
Majority for Wason	15,313

CONGRESSIONAL TICKET—DEMOCRATIC

First district:	
Rosecrans W. Pillsbury of Londonderry	4,415
Second district:	
Charles J. French of Concord	2,362
Samuel H. Edes of Newport	1,187
George H. Duncan of Jaffrey	802
Total vote	4,351
Plurality for French	1,175
Majority for French	373

COUNCILOR NOMINATIONS—REPUBLICAN

First district:	
George W. Barnes of Lyme	6,986
Second district:	
Albert Hislop of Portsmouth	5,700
John H. Neal of Portsmouth	3,833
E. Percy Stoddard of Portsmouth	1,259
Total vote	10,792
Plurality for Hislop	1,867
Majority for Hislop	608
Third district:	
George E. Trudel of Manchester	6,893
Fourth district:	
George L. Sadler of Nashua	3,234
Charles W. Fletcher of Rindge	2,779
Willis C. Hardy of Hollis	2,538
Total vote	8,551
Plurality for Sadler	455
Fifth district:	
Fred S. Roberts of Laconia	4,219
Frederick I. Blackwood of Concord	3,000
Frank W. Hamlin of Charlestown	2,812
Burt S. Dearborn of Laconia	1,371
Total vote	11,402
Plurality for Roberts	1,219

COUNCILOR NOMINATIONS—DEMOCRATIC

First district:	
George A. Veazie of Littleton	1,311
Second district:	
Edgar J. Ham of Rochester	198
Scattering	58
Third district:	
John G. Welpley of Manchester	2,308

Fourth district:	
Roscoe F. Proctor of Nashua	1,279
Fifth district:	
Charles B. Rogers of Pembroke	2,064

SENATORIAL NOMINATIONS—REPUBLICAN

First district:	
Oscar P. Cole of Berlin	1,089
Second district:	
Elbridge W. Snow of Whitefield	1,146
Third district:	
Fred Parker of Lisbon	1,243
Alvin F. Wentworth of Plymouth	819
Total vote	2,062
Majority for Parker	424
Fourth district:	
John H. Garland of Conway	1,358
Fifth district:	
Frank B. Clarke of Canaan	1,011
Fred Gage of Grafton	1,039
Alfred W. Ashley of Dorchester	401
Total vote	2,451
Plurality for Gage	28
Sixth district:	
Ellsworth H. Rollins of Alton	1,117
William F. Seaverns of Laconia	664
Robert M. Wright of Sanbornton	575
Total vote	2,356
Plurality for Rollins	453
Seventh district:	
Charles H. Bean of Franklin	1,412
Ernest B. Thompson of Andover	725
Total vote	2,137
Majority for Bean	687
Eighth district:	
George A. Fairbanks of Newport	1,664
William E. Beaman of Cornish	1,479
Total vote	3,143
Majority for Fairbanks	185
Ninth district:	
John C. Winant of Concord	1,503
Joseph A. Donigan of Newbury	399
Charles R. Jameson of Antrim	249
Total vote	2,151
Plurality for Winant	1,104
Majority for Winant	855
Tenth district:	
Fred O. Smalley of Walpole	1,764
Joseph Madden of Keene	839
Total vote	2,603
Majority for Smalley	925
Eleventh district:	
Merrill G. Symonds of Jaffrey	983
William Weston of Marlborough	881
Total vote	1,864
Majority for Symonds	102

DIRECT PRIMARY

175

Twelfth district:		
Charles S. Emerson of Milford		2,250
Thirteenth district:		
John W. Broderick of Nashua		896
Fourteenth district:		
William W. Flanders of Weare		1,373
Fifteenth district:		
Benjamin H. Orr of Concord		2,202
Sixteenth district:		
William B. McKay of Manchester		1,905
Seventeenth district:		
Adams L. Greer of Manchester		1,003
John B. Flanders of Manchester		943
Total vote		1,946
Majority for Greer		60
Eighteenth district:		
Joseph T. Rainey of Manchester		951
Nineteenth district:		
Euclide F. Geoffrion of Manchester		420
Twentieth district:		
Leslie P. Snow of Rochester		2,328
Scattering		23
Twenty-first district:		
Arthur G. Whittemore of Dover		2,192
Twenty-second district:		
Joe W. Daniels of Manchester		2,024
George W. Clyde of Hudson		805
Total vote		2,829
Majority for Daniels		1,219
Twenty-third district:		
James A. Tufts of Exeter		2,143
Fred P. Hill of Plaistow		701
Total vote		2,844
Majority for Tufts		1,442
Twenty-fourth district:		
Oliver L. Frisbee of Portsmouth		1,780

DEMOCRATIC SENATORIAL NOMINATIONS

First district:		
Archie Larue of Berlin		11
Scattering		12
Second district:		
George W. Martin of Colebrook		288
Scattering		7
Third district:		
Herbert B. Moulton of Lisbon		23
Scattering		23
Fourth district:		
James O. Gerry of Madison		223
Fifth district:		
Edward F. Shaughnessey of Hanover		23
Thomas F. Dwyer of Lebanon		16
Scattering		2
Sixth district:		
William H. Neal of Laconia		68
Scattering		22
Seventh district:		
James S. Shaw of Franklin		603
Eighth district:		
Henry E. Charron of Claremont		362

Ninth district:	
Joseph W. Sanborn of Bradford	184
Charles R. Jameson of Antrim	156
Total vote	<u>340</u>
Majority for Sanborn	28
Tenth district:	
Fred O. Smalley of Walpole	7
Joseph Madden of Keene	2
Scattering	10
Eleventh district:	
Merrill G. Symonds of Jaffrey	9
William Weston of Marlborough	5
Scattering	4
Twelfth district:	
Orville D. Fessenden of Brookline	25
Scattering	6
Thirteenth district:	
Thomas F. Moran of Nashua	640
George Theriault of Nashua	257
Total vote	<u>897</u>
Majority for Moran	383
Fourteenth district:	
Walter H. Tripp of Epsom	325
Fifteenth district:	
Nathaniel E. Martin of Concord	348
Robert M. Jordan of Concord	181
Total vote	<u>529</u>
Majority for Martin	167
Sixteenth district:	
Arthur W. Childs of Manchester	251
Seventeenth district:	
Clinton S. Osgood of Manchester	237
Eighteenth district:	
Thomas J. Conway of Manchester	745
James F. Tonery of Manchester	599
Total vote	<u>1,344</u>
Majority for Conway	146
Nineteenth district:	
Ferdinand Farley of Manchester	108
Joseph Leberge of Manchester	99
Twentieth district:	
Peter M. Gagne of Somersworth	425
Twenty-first district:	
John D. McCooey of Dover	67
Scattering	2
Twenty-second district:	
Benjamin F. Adams of Derry	411
Twenty-third district:	
George A. Gilmore of Epping	34
Scattering	12
Twenty-fourth district:	
Oliver B. Marvin of New Castle	314

DIRECT PRIMARY

177

COUNTY TICKET—REPUBLICAN

Rockingham County

For sheriff:	
Ceylon Spinney of Portsmouth	6,420
For solicitor:	
Jeremy R. Waldron of Portsmouth	3,965
Edward H. Adams of Portsmouth	2,539
<hr/>	
Total vote	6,504
Majority for Waldron	1,426
For treasurer:	
Stewart Everett Rowe of Exeter	6,167
For register of deeds:	
John W. A. Green of Exeter	6,364
For register of probate:	
Robert Scott of Exeter	5,999
For commissioners:	
William B. Underhill of Chester	3,841
George A. Carlisle of Exeter	3,343
Sherman T. Newton of Portsmouth	3,410
Norman H. Beane of Portsmouth	3,106
Herbert N. Sawyer of Atkinson	2,438
Daniel M. Evans of East Kingston	1,797
William P. Warner of Plaistow	1,041

Strafford County

For sheriff:	
Fred E. Goodwin of Dover	4,598
For solicitor:	
Burt R. Cooper of Rochester	2,828
Albert P. Sherry of Dover	2,514
<hr/>	
Total vote	5,342
Majority for Cooper	314
For treasurer:	
Frank N. French of Dover	4,659
For register of deeds:	
George G. Welch of Dover	4,654
For register of probate:	
William W. Martin of Dover	4,603
For commissioners:	
Lorenzo E. Baer of Rollinsford	2,562
John W. Morrison of Dover	2,542
James B. Young of Rochester	2,383
Lewis A. Scruton of Dover	2,120
Fred B. Roberts of Milton	1,812
Frank G. Horne of Milton	1,605
James H. Joyce of Somersworth	1,362

Belknap County

For sheriff:	
Frederick D. Elliott of Laconia	1,886
Charles E. Carroll of Laconia	624
<hr/>	
Total vote	2,510
Majority for Elliott	1,262
For solicitor:	
Thomas P. Cheney of Laconia	2,447
For treasurer:	
Arthur W. Dinsmoor of Laconia	2,450
For register of deeds:	
Edward L. Lydiard of Laconia	2,406
For register of probate:	
Thomas C. Hill of Laconia	2,441

DIRECT PRIMARY

For commissioners:	
Arthur C. S. Randlett of Laconia	1,591
Fred H. Smith of Meredith	1,412
Walter C. Wyatt of Tilton	1,160
Charles F. Locke of Laconia	1,125
Frank M. Ayer of Alton	879
John A. Hammond of Gilford	851
Abraham Feuerstein of Laconia	248

Carroll County

For sheriff:	
Edwin F. Leavitt of Effingham	1,353
For solicitor:	
William J. Britton of Wolfeboro	1,297
For treasurer:	
Charles E. Smart of Ossipee	1,420
For register of deeds:	
Fred R. Eastman of Ossipee	1,425
For register of probate:	
Charles S. Miles of Ossipee	1,411
For commissioners:	
Arthur R. Shirley of Conway	1,134
Samuel A. Hidden of Tamworth	1,119
Nathan O. Weeks of Wakefield	1,059
George W. Copp of Tuftonboro	631

Merrimack County

For sheriff:	
George A. Wooster of Concord	6,040
For solicitor:	
Herbert W. Rainie of Concord	5,962
For treasurer:	
Warren Abbott of Concord	3,970
Harry F. Davis of Franklin	2,394
Total vote	6,364
Majority for Abbott	1,576
For register of deeds:	
Edmund H. Brown of Concord	6,275
For register of probate:	
Irad Eugene Keeler of Concord	6,188
For commissioners:	
Arthur H. Britton of Concord	6,044
John G. McQuilkin of Concord	5,667
James L. Colby of Webster	5,649

Hillsborough County

For sheriff:	
Auguste A. Messier of Manchester	8,301
For solicitor:	
George I. Haselton of Manchester	8,489
For treasurer:	
Edward H. Labine of Nashua	7,799
For register of deeds:	
Calvin R. Wood of Nashua	6,377
John H. Field of Nashua	3,037
Total vote	9,414
Majority for Wood	3,340
For register of probate:	
Elbridge J. Copp of Nashua	9,892

For commissioners:	
Charles W. Stevens of Nashua	8,447
Albert T. Barr of Manchester	8,094
Harry A. Wilkins of Milford	6,518
Edson H. Patch of Francestown	5,786

Cheshire County

For sheriff:	
Edward H. Lord of Keene	3,183
Bernard J. Gilbo of Keene	983
Total vote	4,166
Majority for Lord	2,200
For solicitor:	
Roy M. Pickard of Keene	3,440
For treasurer:	
Walter R. Porter of Keene	3,524
For register of deeds:	
Charles C. Buffum of Keene	3,402
For register of probate:	
Ella F. Gee of Keene	2,034
George H. Sherwin of Keene	1,318
Total vote	3,352
Majority for Gee	716
For commissioners:	
Jerry P. Wellman of Keene	2,244
William S. Tuttle of Keene	1,757
William E. Johnson, Sr., of Winchester	1,725
Charles M. Norwood of Keene	920
Frank E. Robb of Keene	800
Harold E. Randall of Chesterfield	631
William F. Coolidge of Jaffrey	620
Burton G. Willard of Winchester	549
Hiram F. Newell of Surry	529
Elbridge H. Ingalls of Keene	462
Fred A. Scott of Nelson	408

Sullivan County

For sheriff:	
Albert I. Barton of Croydon	2,553
For solicitor:	
Henry N. Hurd of Claremont	2,597
For treasurer:	
Wesley A. Hunt of Charlestown	2,517
For register of deeds:	
Charles W. Rounsevel of Newport	2,657
For register of probate:	
Harry E. Jameson of Newport	2,599
For commissioners:	
Frederick W. Aiken of Newport	2,497
Henry C. Sanders, Sr., of Claremont	2,478
William W. Balloch of Cornish	2,433

Grafton County

For sheriff:	
Claude M. Murray of Canaan	3,960
For solicitor:	
John H. Noonan of Enfield	3,898
For treasurer:	
Ernest H. Hallett of Lisbon	618
For register of deeds:	
William J. Randolph of Plymouth	4,100

DIRECT PRIMARY

For register of probate:		
Russell T. Bartlett of Haverhill		3,945
For commissioners:		
Ora A. Brown of Ashland		3,899
Harry E. Morrison of Orford		3,782
George H. Turner of Bethlehem		3,753

Coos County

For sheriff:		
George W. Brown of Berlin		1,976
William McCarroll of Berlin		497
Total vote		2,473
Majority for Brown		1,479
For solicitor:		
Warren W. James of Berlin		2,146
For treasurer:		
William G. Dupont of Berlin		1,878
For register of deeds:		
Frederic R. Langworthy of Lancaster		1,300
Paul W. Burbank of Berlin		1,035
Total vote		2,335
Majority for Langworthy		265
For register of probate:		
Fred C. Congdon of Lancaster		2,076
For commissioners:		
Frank D. Page of Whitefield		1,597
John H. Finley of Colebrook		1,347
Richard B. Eastman, Sr., of Jefferson		1,235
Amedee Lapointe of Berlin		965
Hans Chr. Johnsen of Berlin		909

COUNTY TICKET—DEMOCRATIC

Rockingham County

For sheriff:		
John H. Elkins of Exeter		122
For solicitor:		
Frederick J. Grady of Derry		116
For treasurer:		
William B. Gupstill of New Castle		50
For register of deeds:		
Alba R. H. Foss of Rye		25
For register of probate:		
Albert F. Priest of Newmarket		96
For commissioners:		
Thomas R. Sheehy of Newfields		431
Joseph A. Ederly of Epping		136
Fred J. Coburn of Derry		120

Strafford County

For sheriff:		
Benton E. Layne of Lee		152
For solicitor:		
James McCabe of Dover		144
For treasurer:		
Gilman H. Twombly of Madbury		13
For register of deeds:		
James E. McSorley of Dover		6
For register of probate:		
Marguerite Mills Gorman of Dover		107
For commissioners:		
Ernest A. Lothrop of Somersworth		599
Edward A. Hughes of Dover		149
James F. Philpott of Rollinsford		140

DIRECT PRIMARY

181

Belknap County

For sheriff:		
Mark G. Keaser of Tilton		67
For solicitor:		
Wayne Plummer of Laconia		72
For treasurer:		
Edwin M. Heard of Laconia		73
For register of deeds:		
Frank H. Stone of Laconia		58
For register of probate:		
Thomas C. Hill of Laconia		8
For commissioners:		
Jonathan C. Shannon of Laconia		69
Orville P. Smith of Center Harbor		69
Fred C. Hall of Belmont		64
Scattering		52

Carroll County

For sheriff:		
Arthur W. Chandler of Conway		230
For solicitor:		
William N. Rogers of Wakefield		29
For treasurer:		
William M. Lord of Wakefield		20
For register of deeds:		
Fred A. Richardson of Moultonborough		12
For register of probate:		
Herbert W. Hobbs of Ossipee		190
For commissioners:		
William A. Bixby of Wolfeboro		188
George I. Philbrick of Freedom		188
William Pitman of Bartlett		13
Scattering		13

Merrimack County

For sheriff:		
Charles H. Rowe of Concord		1,511
For solicitor:		
Harry F. Lake of Concord		91
For treasurer:		
Harry F. Davis of Franklin		5
For register of deeds:		
Emma C. Clapp of Concord		8
For register of probate:		
Henry H. Chase of Concord		1,253
For commissioners:		
Edward Connelly of Henniker		1,297
William Tasker of Pittsfield		1,239
Walter E. Joy of Pittsfield		1,221

Hillsborough County

For sheriff:		
John T. O'Dowd of Manchester		2,671
For solicitor:		
Timothy F. O'Connor of Manchester		2,464
For treasurer:		
Joseph E. LaChance of Manchester		2,303
For register of deeds:		
Lee C. Abbott of Manchester		2,365
For register of probate:		
Felix A. Lepage of Manchester		2,163
For commissioners:		
Jerry J. Haggerty of Nashua		2,120
George J. Gingras of Manchester		2,445
John J. Baker of Hudson		1,595
Charles H. Weeks of Peterborough		1,194
Fred W. Gould of Greenfield		869

DIRECT PRIMARY

Cheshire County

For sheriff:		
	Bernard J. Gilbo of Keene	55
For solicitor:		
	Roy M. Pickard of Keene	25
For treasurer:		
	Walter R. Porter of Keene	5
For treasurer:		
	Charles C. Buffum of Keene	11
For register of probate:		
	Ella F. Gee of Keene	90
For commissioners:		
	Burton G. Willard of Winchester	244
	Merrill Mason of Marlborough	15
	William E. Johnson, Sr., of Winchester	14

Sullivan County

For sheriff:		
	James D. Daley of Claremont	55
For solicitor:		
	Frank O. Chellis of Newport	51
For treasurer:		
	Harry T. Eaton of Claremont	57
For register of deeds:		
	Cornelius V. Hourihan of Newport	91
For register of probate:		
	Harvey W. Brown of Newport	37
For commissioners:		
	Gilbert Richardson of Charlestown	44
	Perley W. Walker of Grantham	41
	Elbert E. Hurd of Lempster	41

Grafton County

For sheriff:		
	George M. Bemis of Plymouth	89
For solicitor:		
	George W. Pike of Lisbon	77
For treasurer:		
	Thomas F. Dwyer of Lebanon	68
For register of deeds:		
	Horace G. Robie of Canaan	44
For register of probate:		
	Russell T. Bartlett of Haverhill	41
For commissioners:		
	Fred S. Rowe of Plymouth	80
	Moses A. Batchelder of Plymouth	77
	James J. Harrington of Littleton	66

Coos County

For sheriff:		
	Waldo Babson of Berlin	448
For solicitor:		
	Ovide J. Coulombe of Berlin	437
For treasurer:		
	Ralph M. Hutchins of Stratford	26
For register of deeds:		
	Albert E. LeBlanc of Berlin	396
For register of probate:		
	Fred C. Congdon of Lancaster	7
For commissioners:		
	Jules E. Parent of Berlin	425
	George D. Keysar of Stewartstown	381
	Judson A. Potter of Northumberland	379

**PRIMARY VOTE
IN DETAIL**

REPUBLICAN PRIMARY VOTE

County	Total Vote	Governor			Senator		Congressman			
		Brown	Goodnow	Morrill	Moses	Spaulding	Bartlett Dist. No. 1	Burringtons Dist. No. 1	Perley Dist. No. 2	Wason Dist. No. 2
Rockingham	8320	4337	2352	953	5461	2479	2044	5264		
Strafford	5877	1989	2511	870	3287	2382	1372	3707		
Belknap	2953	1335	851	561	1558	1242	515	2116		
Carroll	2967	646	368	575	1218	407	204	1302		
Merrimack	7686	2109	1108	4339	5061	2314	150	892	1053	4675
Hillsborough	13428	8028	4334	650	8123	4761	2122	5528	573	4170
Cheshire	4711	888	3130	387	2594	1721			616	3219
Sullivan	3411	1157	1546	341	2122	1015			712	2158
Grafton	4564	2671	1390	687	3254	1559			968	3609
Coos	2825	1428	883	249	1578	1104			470	1874
Total	56742	24588	18473	9612	34256	18984	6407	18809	4392	19705

DEMOCRATIC PRIMARY VOTE

County	Total Vote	Governor		Senator		Congressman			
		None	Tilton	None	Stevens	Pillsbury Dist. No. 1	Duncan Dist. No. 2	Edes Dist. No. 2	French Dist. No. 2
Rockingham	899	173	604	144	614	694			
Strafford	801	166	542	95	575	602			
Belknap	607	48	519	66	462	440			
Carroll	416	52	187	33	192	193			
Merrimack	1965	371	1278	345	1297	272	161	394	719
Hillsborough	4335	1693	1886	1208	2193	2214	199	169	704
Cheshire	467	112	288	88	290		166	94	116
Sullivan	461	155	245	79	306		17	268	126
Grafton	746	173	654	59	772		163	178	420
Coos	590	157	346	95	396		96	84	277
Total	11287	3100	6549	2212	7097	4415	802	1187	2362

ROCKINGHAM COUNTY	Governor			Senator		Congressman	
	Brown	Goodnow	Morrill	Moses	Spaulding	Bartlett	Burrroughs
Atkinson	103	27	11	49	91	35	100
Auburn	63	18	3	46	36	16	62
Brentwood	74	45	8	110	22	28	99
Candia	28	61	11	37	63	28	64
Chester	62	117	18	109	86	39	147
Danville	70	21	7	67	33	26	67
Deerfield	128	6	7	82	61	30	102
Derry	342	287	71	478	243	336	428
East Kingston	42	6	9	51	11	5	53
Epping	87	32	4	83	38	18	98
Exeter	546	247	119	679	265	261	603
Fremont	75	44	15	27	156	20	92
Greenland	31	29	11	49	23	11	54
Hampstead	104	27	9	122	18	42	93
Hampton	144	115	21	206	72	88	174
Hampton Falls	52	60	4	97	14	28	81
Kensington	50	8	1	43	17	8	45
Kingston	106	31	13	154	16	27	120
Londonderry	110	121	49	174	111	105	183
Newcastle	10	8	3	17	4	1	19
Newfields	53	27	3	67	19	16	62
Newington	16	18	3	23	17	5	34
Newmarket	94	51	18	145	24	29	129
Newton	67	62	116	26	31	105
North Hampton	39	13	13	55	11	9	56
Northwood	172	6	2	110	62	18	129
Nottingham	45	7	18	65	7	31	44
Plaistow	62	58	43	84	99	32	131
Portsmouth—Ward 1.....	240	107	52	303	113	97	269
Portsmouth—Ward 2.....	385	263	196	630	227	180	609
Portsmouth—Ward 3.....	118	57	47	249	40	85	124
Portsmouth—Ward 4.....	159	49	28	179	52	47	167
Portsmouth—Ward 5.....	63	35	30	97	41	39	75
Raymond	98	13	6	47	67	29	83
Rye	74	35	18	62	69	16	102
Salem	214	67	43	244	81	92	222
Sandown	18	30	7	29	31	20	31
Seabrook	116	50	20	140	67	68	81
South Hampton	28	7	2	22	15	8	26
Stratham	43	30	3	66	11	9	62
Windham	6	57	7	48	20	31	39
Totals	4337	2352	953	5461	2479	2044	5264

ROCKINGHAM COUNTY	Governor		Senator		Congressman Pillsbury	Total Republican	Total Democratic
	Noone	Tilton	Noone	Stevens			
	Atkinson	3	6	4	4	4	149
Auburn	4	5	3	7	10	86	11
Brentwood	1	3		4	5	137	6
Candia	4	11	1	19	14	104	19
Chester	1	1	1	1	2	209	3
Danville		2		1		101	2
Deerfield	5	14	3	14	14	158	24
Derry	24	64	26	60	87	791	105
East Kingston	1	9	1	9	10	63	10
Epping	4	97	7	90	88	124	107
Exeter	9	24	2	30	36	966	40
Fremont		8		8	4	180	8
Greenland	7	4		7	10	74	12
Hampstead	3	3		4	5	148	7
Hampton	0	12	4	7	12	295	18
Hampton Falls						123	
Kensington	2	3	1	4	5	60	5
Kingston		7	3	3	7	172	9
Londonderry	8	14	4	18	18	309	23
Newcastle	1	24		26	25	23	28
Newfields	1	6	2	4	9	89	10
Newington	4	6		10	11	40	11
Newmarket	14	42	29	26	50	171	63
Newton	1	8	2	5	3	157	9
North Hampton	4	6	0	10	4	67	13
Northwood	4	7	1	9	7	180	11
Nottingham		10		10	9	74	10
Plaistow	4	12	6	11	13	214	19
Portsmouth—Ward 1	12	29	10	36	52	463	56
Portsmouth—Ward 2	17	48	11	53	59	848	66
Portsmouth—Ward 3	7	28	2	30	25	281	38
Portsmouth—Ward 4	2	23	2	26	26	262	28
Portsmouth—Ward 5	7	17	7	14	17	130	25
Raymond	3	19	2	18	15	119	21
Rye	4	15	2	14	12	139	23
Salem	3	12	2	11	9	330	18
Sandown	4	8		11	4	60	13
Seabrook	4	6		5	5	235	10
South Hampton		3	1	2	3	37	3
Stratham		1	1	1	2	79	3
Windham	1	2	1	1	3	73	3
Totals	173	604	144	614	694	8320	899

PRIMARY VOTE

STRAFFORD COUNTY	Governor			Senator		Congressman	
	Brown	Goodnow	Merrill	Moses	Spaulding	Bartlett	Burrongs
Barrington	64	26	12	82	22	28	68
Dover—Ward 1.....	186	246	65	392	117	141	338
Dover—Ward 2.....	179	184	49	285	129	124	260
Dover—Ward 3.....	155	212	97	329	153	128	312
Dover—Ward 4.....	177	360	71	423	189	166	370
Dover—Ward 5.....	14	22	8	52	2	22	18
Durham	76	54	25	56	109	34	115
Farmington	145	164	111	344	93	69	323
Lee	25	14	11	33	17	13	37
Madbury	13	22	13	37	16	10	36
Middleton	11	2	4	7	11	3	10
Milton	92	137	28	86	206	57	167
New Durham	24	16	15	36	18	10	42
Rochester—Ward 1.....	52	115	37	31	199	58	146
Rochester—Ward 2.....	72	104	54	90	185	86	137
Rochester—Ward 3.....	157	101	23	203	92	49	218
Rochester—Ward 4.....	33	75	49	52	119	54	86
Rochester—Ward 5.....	124	124	63	122	239	62	239
Rochester—Ward 6.....	126	224	85	124	337	111	295
Rollinsford	96	54	22	129	45	22	143
Somersworth—Ward 1.....	46	66	6	97	26	21	94
Somersworth—Ward 2.....	44	102	8	134	22	19	122
Somersworth—Ward 3.....	17	55	3	65	10	24	48
Somersworth—Ward 5.....	4	6	1	8	4	7	5
Strafford	57	26	10	70	23	12	78
Totals	1989	2511	870	3287	2382	1372	3707

PRIMARY VOTE

189

STRAFFORD COUNTY	Governor		Senator		Congressman Pillsbury	Total Republican	Total Democratic
	Noone	Tilton	Noone	Stevens			
Barrington	1	28		28	24	108	30
Dover—Ward 1	7	11	1	15	16	523	25
Dover—Ward 2	11	16	9	15	27	445	33
Dover—Ward 3	8	9		14	14	492	18
Dover—Ward 4	2	20	3	16	18	653	26
Dover—Ward 5	12	36	8	42	49	56	60
Durham	3	6		9	9	167	9
Farmington	7	17	3	22	21	439	27
Lee	6	6	1	12	9	53	14
Madbury	3	8	2	9	9	54	12
Middleton	1	14	3	2	2	20	15
Milton	6	7	3	9	6	307	14
New Durham	1	13	2	13	10	57	18
Rochester—Ward 1	4	10	2	11	12	242	17
Rochester—Ward 2	12	18	7	20	26	264	36
Rochester—Ward 3	6	7	3	7	9	311	16
Rochester—Ward 4	29	26	24	29	50	179	69
Rochester—Ward 5	8	12	1	15	14	380	23
Rochester—Ward 6	4	6	2	9	9	468	12
Rollinsford	2	24	1	24	24	179	27
Somersworth—Ward 1	8	46	3	49	48	126	57
Somersworth—Ward 2	4	73	7	68	60	161	83
Somersworth—Ward 3	14	55	5	62	60	80	74
Somersworth—Ward 4							
Somersworth—Ward 5	7	68	3	71	68	14	78
Strafford		6	2	4	8	99	8
Totals	166	542	95	575	602	5877	801

PRIMARY VOTE

BELKNAP COUNTY	Governor			Senator		Congressman	
	Brown	Goodnow	Morrill	Moses	Spaulding	Bartlett	Burrighs
Alton	180	51	27	234	45	35	208
Barnstead	65	12	7	69	17	4	78
Belmont	32	73	8	45	65	9	103
Center Harbor	38	8	10	39	16	7	45
Gilford	44	31	33	78	34	28	77
Gilmanton	68	16	22	72	44	19	85
Laconia—Ward 1.....	60	25	53	67	71	35	98
Laconia—Ward 2.....	77	56	33	80	87	67	94
Laconia—Ward 3.....	78	70	29	86	93	52	114
Laconia—Ward 4.....	121	90	55	156	111	53	207
Laconia—Ward 5.....	92	109	28	105	124	63	148
Laconia—Ward 6.....	141	145	56	165	183	60	267
Meredith	67	76	78	111	113	26	188
New Hampton	68	17	12	35	67	8	89
Sanbornton	59	36	48	83	57	23	111
Tilton	145	36	62	133	115	26	204
Totals	1335	851	561	1558	1242	515	2116

PRIMARY VOTE

BELKNAP COUNTY	Governor		Senator		Congressman Pillsbury	Total Republican	Total Democratic
	Noone	Tilton	Noone	Stevens			
Alton	3	39	5	37	31	298	46
Barnstead	3	20	1	22	21	87	26
Belmont	1	25		22	19	114	30
Center Harbor	1	12	2	17	10	67	14
Gilford	2	11	1	11	9	127	16
Gilmanton	1	8	2	6	3	125	11
Laconia—Ward 1	5	19		24	20	147	26
Laconia—Ward 2	9	39	14	27	44	176	55
Laconia—Ward 3	2	5	1	6	7	187	7
Laconia—Ward 4	1	29	4	25	29	278	30
Laconia—Ward 5	2	21	5	15	17	244	25
Laconia—Ward 6	6	18	9	17	21	352	31
Meredith	7	19	3	20	21	250	27
New Hampton		16	3	13	13	102	16
Sanbornton		12	3	7	11	147	13
Tilton	5	226	13	193	164	252	234
Totals	48	519	66	462	440	2953	607

PRIMARY VOTE

CARROLL COUNTY	Governor			Senator		Congressman	
	Brown	Goodnow	Morrill	Moses	Spaulding	Bartlett	Burroughs
Albany	5	7	3	8	7	2	10
Bartlett	7	1	5	12	1	4	9
Brookfield	8	10	1	15	5	4	16
Chatham	1	3	5	6	3	2	5
Conway	98	88	101	219	73	39	232
Eaton	5	4	8	15	2	3	12
Effingham	27	5	43	68	16	12	57
Freedom	23	9	31	49	16	8	48
Hart's Location	2	2	2
Jackson	39	5	2	35	13	6	36
Madison	13	3	44	41	18	6	54
Moultonborough	55	22	115	162	30	17	172
Ossipee	47	20	15	71	11	11	67
Sandwich	39	13	20	50	20	5	61
Tamworth	20	11	55	59	28	11	72
Tuftonboro	40	29	13	50	32	30	46
Wakefield	36	51	60	120	34	19	115
Wolfeboro	181	87	54	236	98	26	288
Totals	646	368	575	1218	407	204	1302

CARROLL COUNTY	Governor		Senator		Congressman	Total Republican	Total Democratic
	Noone	Tilton	Noone	Stevens	Pillsbury		
	Albany			1		1	15
Bartlett	5	7	2	9	9	13	12
Brookfield	1	3		4	4	20	5
Chatham		12		12	9	119	113
Conway	11	32	1	40	27	304	48
Eaton	3	10	2	9	10	18	16
Effingham	5	2		7	9	85	9
Freedom	4	5		22	20	65	25
Hart's Location		1		1	1	2	2
Jackson	4	7	3	8	9	48	11
Madison		3		2	3	60	3
Moultonborough	1	10	1	8	8	198	11
Ossipee	1	12	2	9	10	84	14
Sandwich	2	20	5	17	19	72	24
Tamworth	1	12	5	17	19	72	24
Tuftonboro	3	9	1	10	11	82	17
Wakefield	9	16	8	14	19	155	24
Wolfeboro	2	16	2	14	13	338	18
Totals	52	187	33	192	193	2967	416

PRIMARY VOTE

MERRIMACK COUNTY	Governor			Senator		Congressman			
	Brown	Goodnow	Morrill	Moses	Spaulding	Bartlett	Burroughs	Perley	Wason
Allenstown	15	19	20	40	14	19	33
Andover	60	30	16	77	35	30	80
Boscawen	53	27	75	104	48	20	120
Bow	38	5	25	60	8	2	65
Bradford	35	14	15	46	19	7	56
Canterbury	51	29	49	85	43	26	91
Chichester	8	13	46	66	6	3	59
Concord—Ward 1.....	34	25	164	159	64	43	165
Concord—Ward 2.....	6	8	70	62	21	14	59
Concord—Ward 3.....	182	15	166	144	54	42	143
Concord—Ward 4.....	96	64	697	621	230	150	623
Concord—Ward 5.....	59	45	696	579	204	105	614
Concord—Ward 6.....	64	48	550	491	160	112	506
Concord—Ward 7.....	101	76	555	456	266	174	476
Concord—Ward 8.....	12	9	59	47	31	16	47
Concord—Ward 9.....	17	32	147	141	53	39	134
Danbury	25	30	42	87	11	25	67
Dunbarton	50	6	26	56	26	9	70
Epsom	59	18	14	64	28	12	76
Franklin—Ward 1.....	117	45	51	112	113	35	158
Franklin—Ward 2.....	83	96	66	169	83	39	174
Franklin—Ward 3.....	154	110	122	226	178	74	287
Henniker	88	63	86	139	100	32	174
Hill	56	6	26	33	60	6	75
Hooksett	77	6	5	60	25	12	75
Hopkinton	27	25	129	106	65	13	156
Loudon	60	22	50	89	43	14	100
New London	58	35	28	83	36	9	104
Newbury	12	11	30	32	19	10	39
Northfield	78	21	32	76	53	23	101
Pembroke	83	33	65	144	38	20	156
Pittsfield	164	35	35	148	96	21	201
Salisbury	6	15	26	40	4	6	37
Sutton	16	8	23	35	12	4	33
Warner	45	37	79	113	46	19	133
Webster	13	11	35	41	16	12	45
Wilmot	7	16	19	30	11	6	35
Totals	2109	1108	4339	5061	2314	150	892	1053	4675

PRIMARY VOTE

COUNTY MERRIMACK	Governor		Senator		Congressman				Total Republican	Total Democratic
	Noone	Tilton	Noone	Stevens	Pillsbury	Duncan	Edes	French		
Allenstown	12	12	7	16	15	57	24
Andover	3	33	3	31	7	15	12	115	37
Boscawen	4	26	3	24	6	8	15	160	32
Bow	7	7	7	69	7
Bradford	5	24	2	25	4	16	7	69	34
Canterbury	10	39	11	30	36	138	55
Chichester	2	24	4	22	23	67	29
Concord—Ward 1.....	27	79	13	91	7	31	63	234	117
Concord—Ward 2.....	12	30	6	36	5	11	24	84	48
Concord—Ward 3.....	13	43	72	48	7	12	37	203	59
Concord—Ward 4.....	18	77	17	79	14	39	44	870	101
Concord—Ward 5.....	14	54	11	54	8	23	35	804	65
Concord—Ward 6.....	34	109	13	132	34	30	72	667	161
Concord—Ward 7.....	18	71	19	63	11	25	52	744	98
Concord—Ward 8.....	39	64	14	83	5	14	81	81	191
Concord—Ward 9.....	42	72	29	84	5	14	105	202	134
Danbury	8	17	9	14	1	3	18	105	26
Dunbarton	2	9	2	10	3	4	3	82	12
Epsom	11	35	2	39	42	97	49
Franklin—Ward 1.....	1	14	2	14	7	10	236	21
Franklin—Ward 2.....	21	79	15	77	16	20	54	287	113
Franklin—Ward 3.....	3	60	4	57	2	29	30	423	72
Henniker	5	16	6	14	4	5	12	265	26
Hill	2	3	2	3	1	1	2	95	70
Hooksett	5	14	5	14	18	90	20
Hopkinton	6	31	2	36	12	15	10	186	40
Loudon	10	12	6	10	15	140	28
New London.....	18	16	1	15	1	122	18
Newbury	7	14	6	17	14	5	55	24
Northfield	1	50	8	31	36	132	52
Pembroke	21	47	20	43	57	185	76
Pittsfield	5	28	6	28	30	251	38
Salisbury	18	18	10	7	52	19
Sutton	2	12	1	12	3	5	5	49	15
Warner	3	19	2	17	2	11	6	167	23
Webster	4	1	4	2	3	60	8
Wilnot	5	14	4	16	1	10	6	43	23
Totals	371	1278	345	1297	272	161	394	719	7686	1965

PRIMARY VOTE

HILLSBOROUGH COUNTY REPUBLICAN	GOVERNOR		SENATOR		CONGRESSMEN				Total Republican	
	Brown	Goodnow	Morrill	Moses	Spaulding	Bartlett	Burrroughs	Perley		Wason
Amherst.....	23	66	23	46	66	10	90	112
Antrim.....	47	136	10	165	32	8	184	204
Bedford.....	126	26	...	95	55	15	126	157
Bennington.....	31	18	2	44	8	13	7	55
Brookline.....	6	24	9	21	20	4	36	49
Deering.....	1	9	2	2	12	3	10	15
Francestown.....	27	14	5	26	16	1	46	47
Goffstown.....	276	77	18	248	125	44	320	384
Greenfield.....	18	33	...	12	37	3	45	52
Greenville.....	29	38	1	34	38	5	59	72
Hancock.....	42	53	5	40	54	28	68	100
Hillsborough.....	85	55	136	221	53	40	221	286
Hollis.....	46	81	10	43	95	9	128	141
Hudson.....	81	86	6	85	91	31	138	176
Litchfield.....	26	19	...	39	4	5	37	45
Lyndeborough.....	34	30	8	40	29	4	65	75
Manchester—										
Ward 1.....	722	84	30	573	255	82	730	851
Ward 2.....	847	150	46	688	335	255	745	1057
Ward 3.....	878	123	19	695	310	260	707	1,030
Ward 4.....	690	170	32	547	319	202	620	896
Ward 5.....	131	57	5	128	53	86	77	205
Ward 6.....	557	183	10	435	295	207	496	771
Ward 7.....	120	59	10	158	38	91	85	213
Ward 8.....	394	94	6	303	187	136	336	505
Ward 9.....	406	108	7	278	238	198	301	525
Ward 10.....	308	97	7	262	143	103	293	424
Ward 11.....	207	99	8	211	104	132	157	328
Ward 12.....	196	42	5	160	71	115	110	258
Ward 13.....	228	36	7	190	82	112	147	303
Mason.....	12	16	...	16	10	27
Merrimack.....	46	26	13	38	46	16	64	88
Milford.....	256	292	42	247	370	73	507	630
Mont Vernon.....	22	46	4	18	64	3	64	82
Nashua—										
Ward 1.....	233	440	34	408	292	73	614	718
Ward 2.....	144	223	26	223	164	36	343	399
Ward 3.....	27	59	...	59	23	30	53	90
Ward 4.....	42	76	6	87	33	17	105	126
Ward 5.....	8	38	4	44	5	11	37	53
Ward 6.....	44	84	6	100	28	18	114	139
Ward 7.....	106	231	4	201	129	54	264	353
Ward 8.....	178	270	13	350	102	60	387	475
Ward 9.....	16	63	4	60	28	18	68	97
New Boston.....	58	50	5	92	27	4	114	123
New Ipswich.....	24	35	5	25	39	2	60	66
elham.....	11	43	22	35	40	32	39	84
eterborough.....	105	139	9	163	89	20	217	258
Sharon.....	3	1	1	3	3
emple.....	5	44	1	17	29	3	42	52
eare.....	63	17	15	76	19	9	81	96
Wilton.....	41	74	9	70	59	14	109	134
Windsor.....	2	2	2
W.....										
— Totals.....	8,028	4,334	650	8,123	4,761	2,122	5,528	573	4,170	13,428

PRIMARY VOTE

HILLS-BOROUGH COUNTY DEMOCRATS	GOVERNOR		SENATOR		CONGRESSMEN			Total Democratic	
	Noone	Tilton	Noone	Stevens	Pillsbury	Duncan	Edes		French
Amherst.....	3	4	1	8	...	2	1	6	9
Antrim.....	7	19	2	24	5	11	28
Bedford.....	5	8	5	7	11	15
Bennington.....	3	3	3	3	...	2	...	4	6
Brookline.....	1	5	...	6	...	2	...	4	6
Deering.....	4	15	3	15	...	5	3	10	19
Francestown.....	1	2	...	3	...	2	...	1	3
Goffstown.....	8	53	10	49	50	67
Greenfield.....	5	17	3	17	...	7	2	5	22
Greenville.....	13	9	5	13	...	10	...	3	25
Hancock.....	6	19	3	25	...	10	6	13	29
Hillsborough.....	7	14	5	14	...	2	1	17	21
Hollis.....	...	5	1	4	2	4	5
Hudson.....	5	12	2	14	11	16
Litchfield.....	...	10	2	8	9	10
Lyndeborough.....	2	8	...	10	...	6	2	1	11
Manchester—									
Ward 1.....	15	50	14	53	55	69
Ward 2.....	44	70	28	79	93	128
Ward 3.....	34	54	21	68	78	106
Ward 4.....	44	48	23	61	87	102
Ward 5.....	209	195	144	229	326	525
Ward 6.....	96	86	73	104	210	217
Ward 7.....	260	248	189	279	382	658
Ward 8.....	109	111	145	73	210	247
Ward 9.....	53	34	34	43	100	100
Ward 10.....	30	48	35	49	64	92
Ward 11.....	144	125	63	185	341	341
Ward 12.....	70	34	39	47	82	116
Ward 13.....	51	48	45	46	76	113
Mason.....	2	3	4	1	...	2	3	1	7
Merrimack.....	4	9	2	10	12	13
Milford.....	12	14	6	23	...	12	1	13	32
Mont Vernon.....	1	5	...	5	...	2	2	4	6
Nashua—									
Ward 1.....	8	26	7	26	...	10	6	16	36
Ward 2.....	...	19	9	20	...	2	8	20	33
Ward 3.....	45	38	28	54	...	13	9	62	105
Ward 4.....	22	24	6	37	...	4	5	37	58
Ward 5.....	15	19	15	21	...	4	5	23	47
Ward 6.....	38	31	29	41	...	10	11	46	88
Ward 7.....	91	80	66	99	...	10	31	111	237
Ward 8.....	115	102	79	120	...	23	36	140	258
Ward 9.....	56	75	35	91	...	18	8	95	154
New Boston.....	...	5	...	5	3	3	6
New Ipswich.....	...	1	...	1	1	1
Pelham.....	4	11	...	16	17	20
Peterborough.....	21	13	9	25	...	15	5	11	35
Sharon.....	1	1	...	1	...	1	2
Temple.....	1	1	...	2	...	1	...	1	2
Weare.....	4	18	3	18	...	3	4	14	22
Wilton.....	24	35	12	39	...	21	10	25	67
Windsor.....	...	2	...	2	2	2
Totals.....	1,693	1,886	1,208	2,193	2,214	199	169	704	4,335

PRIMARY VOTE

CHESHIRE COUNTY REPUBLICAN	GOVERNOR			SENATOR		CONGRESS- MEN		Total Republican
	Brown	Goodnow	Morrill	Moses	Spaulding	Perley	Wason	
Alstead	17	29	6	30	22	5	41	52
Chesterfield	8	38	7	47	29	15	47	82
Dublin	32	26	8	37	29	7	52	68
Fitzwilliam	16	80	14	56	51	4	92	112
Gilsum	6	49	5	49	11	10	43	61
Harrisville	9	41	5	26	31	12	42	60
Hinsdale	16	85	9	63	45	27	79	112
Jaffrey	117	160	88	220	112	25	272	363
Keene—								
Ward 1	86	359	30	301	168	69	339	498
Ward 2	61	352	10	258	155	53	302	435
Ward 3	65	352	34	238	195	62	314	459
Ward 4	56	288	7	217	130	37	276	360
Ward 5	33	252	12	153	136	49	194	301
Marlborough	17	84	67	87	79	17	128	172
Marlow	18	31	5	32	24	10	44	57
Nelson	6	40	..	21	25	6	37	47
Richmond	30	..	21	9	1	27	31
Rindge	57	120	6	104	81	28	142	188
Roxbury	1	3	8	7	5	3	9	146
Stoddard	2	18	..	8	13	2	18	21
Sullivan	13	34	5	25	26	3	45	53
Surry	9	33	5	23	22	..	40	49
Swanzey	27	108	15	81	54	41	109	155
Troy	29	44	17	48	38	3	72	92
Walpole	75	171	3	179	74	55	155	274
Westmoreland	13	65	3	51	28	16	51	86
Winchester	99	238	18	212	129	56	249	377
Totals	888	3,130	387	2,594	1,721	616	3,219	4,711

PRIMARY VOTE

CHESHIRE COUNTY DEMOCRATIC	GOVERNOR		SENATOR		CONGRESSMEN			Total Democratic
	Noone	Tilton	Noone	Stevens	Duncan	Edes	French	
Alstead	4	11	1	11	7	3	4	19
Chesterfield	3	2	1	5	1	3	2	7
Dublin	1	1	1	1	2	2
Fitzwilliam	1	2	..	2	2	1	..	3
Gilsum	5	5	1	9	3	4	2	11
Harrisville	5	36	1	39	23	4	9	45
Hinsdale	5	14	7	6	4	3	6	20
Jaffrey	17	33	11	39	51	57
Keene—								
Ward 1	3	12	4	10	4	7	9	21
Ward 2	5	13	2	15	4	9	5	21
Ward 3	4	20	2	19	4	8	9	28
Ward 4	5	4	1	8	..	3	7	11
Ward 5	10	15	14	13	4	9	10	28
Marlborough	2	11	4	7	3	..	7	13
Marlow	2	6	..	8	1	3	2	9
Nelson	3	..	3	2	4
Richmond	8	..	9	7	..	2	9
Rindge	2	4	2	4	5	..	1	6
Roxbury
Stoddard	2	6	2	6	2	2	4	8
Sullivan
Surry	1	4	2	3	3	1	1	5
Swanzey	12	21	14	17	9	13	11	41
Troy	2	11	2	11	6	4	2	14
Walpole	14	17	6	24	3	13	12	34
Westmoreland	4	5	6	3	4	1	3	10
Winchester	3	24	4	18	14	3	6	36
Totals	112	288	88	290	166	94	116	467

PRIMARY VOTE

SULLIVAN COUNTY REPUBLICAN	GOVERNOR			SENATOR		CONGRESS- MEN		Total Republican
	Brown	Goodnow	Morrill	Moses	Spaulding	Perley	Wason	
Acworth	31	61	6	55	48	19	76	104
Charlestown	96	191	105	291	104	115	237	438
Claremont	129	593	93	861	314	211	834	1,334
Cornish	36	126	9	122	50	64	97	186
Croydon	15	16	1	17	17	13	19	36
Goshen	24	11	3	24	11	10	25	39
Grantham	9	32	..	7	36	13	23	41
Langdon	21	18	4	28	16	10	32	45
Lempster	25	18	8	42	8	11	38	51
Newport	275	313	88	463	237	173	470	732
Plainfield	63	41	10	62	52	20	90	117
Springfield	42	21	2	47	17	21	42	68
Sunapee	43	42	5	37	53	8	78	95
Unity	23	35	3	41	22	17	45	67
Washington	25	28	4	25	30	7	43	58
Totals	1,157	1,546	341	2,122	1,015	712	2,158	3,411

PRIMARY VOTE

	GOVERNOR		SENATOR		CONGRESSMEN			Total Democratic
	Noone	Tilton	Noone	Stevens	Duncan	Edes	French	
SULLIVAN COUNTY DEMOCRATIC								
Acworth.....	4	4	2	6	...	8	...	8
Charlestown.....	11	12	11	19	...	16	10	37
Claremont.....	72	66	25	100	7	63	64	162
Cornish.....	3	9	5	7	...	7	1	15
Croydon.....	1	1	1	2	...	4	...	4
Goshen.....	...	10	2	7	...	9	1	11
Grantham.....	2	8	...	8	...	8	1	10
Langdon.....	1	7	11	6	1	5	...	8
Lempster.....	2	22	1	21	...	19	23	24
Newport.....	38	71	16	86	4	87	19	119
Plainfield.....	10	5	3	13	2	5	6	16
Springfield.....	1	6	1	8	...	9
Sunapee.....	5	16	1	20	2	19	...	22
Unity.....	4	6	...	9	1	8	...	11
Washington.....	1	2	...	2	...	2	1	5
Totals.....	155	245	79	306	17	268	126	461

PRIMARY VOTE

9	GOVERNOR			SENATOR		CONGRESS- MEN		Total Republican
	Brown	Goodnow	Morrill	Moses	Spaulding	Perley	Wason	
GRAFTON COUNTY REPUBLICAN								
Alexandria	20	9	2	18	16	9	23	35
Ashland	75	46	24	108	38	12	130	148
Bath	28	20	7	32	23	8	45	...
Benton	9	...	7	2	4	6	12
Bethlehem	24	6	13	37	6	4	37	...
Bridgewater	3	7	...	2	7	1	7	10
Bristol	54	55	30	96	50	22	100	151
Campton	83	27	11	97	24	16	95	126
Canaan	139	72	145	291	74	104	256	356
Dorchester	32	9	1	30	14	9	32	46
Easton	4	1	1	4	3	4	2	8
Ellsworth	4	1	...	5	...	1	4	5
Enfield	77	66	53	139	52	99	94	203
Franconia	11	6	3	12	10	2	15	22
Grafton	37	23	12	45	25	16	54	80
Groton	11	4	2	7	12	8	4	20
Hanover	305	102	25	230	222	92	306	457
Haverhill	282	208	54	245	292	160	366	591
Hebron	12	6	1	7	11	8	10	20
Holderness	68	22	13	92	16	16	80	105
Landaff	4	3	18	17	7	4	20	26
Lebanon	440	193	30	551	136	115	539	699
Lincoln	32	5	31	49	19	14	51	71
Lisbon	193	94	15	190	114	42	239	...
Littleton	191	81	75	255	91	46	286	362
Livermore
Lyman	12	13	3	13	14	6	19	29
Lyme	98	62	6	98	68	33	131	173
Monroe	36	13	...	44	4	3	45	49
Orange	20	3	2	21	4	2	23	26
Orford	59	17	5	60	19	21	59	84
Piermont	53	27	5	45	33	21	61	92
Plymouth	116	105	72	218	76	24	265	300
Rumney	39	34	5	60	23	11	67	83
Thornton	20	11	2	30	3	4	28	34
Warren	48	12	7	53	16	14	53	74
Waterville	5	3	2	1	4	5
Wentworth	8	16	5	15	13	8	17	31
Woodstock	28	2	9	19	20	4	36	41
Totals	2,671	1,390	687	3,245	1,559	968	3,609	4,564

PRIMARY VOTE

GRAFTON COUNTY DEMOCRATIC	GOVERNOR		SENATOR		CONGRESSMEN			Total Democratic
	Noone	Tilton	Noone	Stevens	Duncan	Edes	French	
Alexandria	8	6	6	8	...	2	8	14
Ashland	12	23	5	29	...	2	34	41
Bath	1	17	...	18	1	5	9	...
Benton	17	...	17	8	4	5	19
Bethlehem	7	20	...	27	2	1	20	...
Bridgewater	1	6	...	7	...	4	3	7
Bristol	5	20	...	17	2	6	11	25
Campton	1	5	1	5	...	1	4	6
Canaan	6	29	1	32	1	23	10	35
Dorchester	1	1	1	1
Easton	5	7	...	16	2	...	9	18
Ellsworth	2	...	1	...	2	...	2
Enfield	4	20	4	22	4	7	14	26
Franconia	12	...	17	3	19
Grafton	4	14	2	17	2	6	9	20
Groton	2	5	1	4	1	...	6	7
Hanover	7	33	...	42	22	...	16	48
Haverhill	12	36	11	40	3	14	33	64
Hebron	3	10	...	13	12	1	...	13
Holderness	2	7	...	7	...	5	1	10
Landaff	1	13	...	15	4	5	3	15
Lebanon	16	21	2	33	1	13	22	46
Lincoln	1	11	3	8	2	...	10	17
Lisbon	19	96	1	118	62	9	36	...
Littleton	15	57	9	56	11	14	38	75
Livermore
Lyman	14	24	...	40	8	4	22	44
Lyme	1	13	1	13	...	3	7	15
Monroe	9	1	8	...	6	3	9
Orange	2	...	2	...	1	1	3
Orford	2	5	...	9	...	1	7	9
Piermont	2	9	2	9	1	...	9	11
Plymouth	13	61	4	72	5	30	38	76
Rumney	3	10	3	10	3	3	5	13
Thornton	6	2	5	...	1	4	8
Warren	1	6	...	8	5	1	1	8
Waterville
Wentworth	2	18	...	20	...	3	15	23
Woodstock	2	4	...	6	...	1	4	6
Totals	173	654	59	772	163	178	420	746

PRIMARY VOTE

COOS COUNTY REPUBLICAN	GOVERNOR		SENATOR			CONGRESS- MEN		Total Republican
	Brown	Goodnow	Morrill	Moses	Spaulding	Perley	Wason	
Berlin								
Ward 1	115	42	42	122	80	42	125	231
Ward 2	178	118	45	232	131	57	234	379
Ward 3	142	205	53	215	236	114	264	477
Ward 4	49	29	14	80	24	31	50	106
Carroll	34	5	...	37	2	14	24	40
Clarksville	6	1	...	7	...	1	6	7
Colebrook	100	43	5	124	26	24	110	151
Columbia	27	14	1	37	5	2	40	44
Dalton	13	1	3	6	10	5	12	18
Dummer	15	2	1	1	18	...	19	19
Errol	9	4	...	10	4	...	13	14
Gorham	99	27	3	62	59	14	96	140
Jefferson	66	30	11	65	39	16	84	115
Lancaster	267	133	18	228	210	41	358	447
Milan	11	8	1	8	15	1	20	23
Northumberland	26	82	10	71	46	21	89	125
Pittsburg	56	22	15	94	11	21	63	93
Randolph	10	1	...	9	2	3	6	11
Shelburne	18	...	1	17	6	6	15	23
Stark	6	14	1	8	11	4	16	22
Stewartstown	22	10	11	22	21	11	31	48
Stratford	36	15	1	16	34	10	35	52
Wentworth's Location
Whitefield	123	77	13	107	114	32	164	240
Totals	1,428	883	249	1,578	1,104	470	1,874	2,825

COOS COUNTY DEMOCRATIC	GOVERNOR		SENATOR		CONGRESSMEN			Total Democratic
	Noone	Tilton	Noone	Stevens	Duncan	Edes	French	
Berlin—								
Ward 1.....	21	32	15	32	2	10	32	63
Ward 2.....	14	49	20	40	17	12	37	81
Ward 3.....	10	6	7	9	4	3	7	25
Ward 4.....	26	20	9	32	8	8	26	47
Carroll.....	2	15	1	17	3	2	7	21
Clarksville.....	2	6	5	3	1	1	6	8
Colebrook.....	8	49	5	52	3	15	34	61
Columbia.....	...	7	...	7	6	7
Dalton.....	...	4	2	1	1	...	2	7
Dummer.....	...	1	...	1	1
Errol.....	...	5	...	5	1	...	3	5
Gorham.....	4	23	6	21	5	3	14	32
Jefferson.....	19	8	3	24	...	2	25	37
Lancaster.....	11	20	5	27	10	1	17	34
Milan.....	2	11	2	10	6	1	1	14
Northumberland.....	7	12	5	15	3	3	10	22
Pittsburg.....	6	4	4	5	3	...	6	10
Randolph.....	...	2	1	1	7	2
Shelburne.....	2	3	...	4	5	5
Stark.....	1	7	...	6	2	1	4	9
Stewartstown.....	5	5	...	10	2	...	6	11
Stratford.....	...	33	...	34	8	19	3	36
Wentworth's Location.....
Whitefield.....	17	24	5	40	10	3	26	52
Totals.....	157	346	95	396	96	84	277	590

REPUBLICAN COUNTY VOTE

ROCKINGHAM COUNTY	Sheriff.	County Solicitor.		County Treasurer.	Register of Deeds.	Register of Probate
	Spinney	Adams	Waldron	Rowe	Green	Scott
Atkinson	116	47	70	110	120	109
Auburn	64	20	41	60	57	58
Brentwood	110	7	97	114	113	103
Candia	68	22	65	77	75	73
Chester	146	64	62	143	155	148
Danville	87	15	70	82	89	86
Deerfield	111	53	57	113	110	107
Derry	500	301	209	503	537	513
East Kingston	52	22	24	58	54	49
Epping	105	18	86	104	105	103
Exeter	808	244	564	832	892	840
Fremont	98	22	55	88	99	93
Greenland	65	27	41	63	64	62
Hampstead	107	19	92	111	116	112
Hampton	244	165	65	231	232	231
Hampton Falls	102	55	32	103	106	99
Kensington	54	25	23	53	56	55
Kingston	135	25	109	137	134	133
Londonderry	235	151	71	211	220	218
Newcastle	21	14	5	17	18	17
Newfields	71	37	29	69	72	67
Newington	32	15	21	31	32	31
Newmarket	146	92	59	148	147	148
Newton	114	49	67	122	129	123
North Hampton	61	12	50	62	63	58
Northwood	137	25	115	130	133	128
Nottingham	69	21	46	73	71	60
Plaistow	149	59	87	148	157	149
Portsmouth—						
Ward 1	349	126	259	314	308	293
Ward 2	720	255	561	677	659	588
Ward 3	204	79	137	138	136	124
Ward 4	189	86	140	162	162	151
Ward 5	115	37	84	101	104	85
Raymond	102	44	51	95	97	97
Rye	113	49	78	109	111	108
Salem	279	98	160	268	276	265
Sandown	40	15	19	43	45	42
Seabrook	146	45	101	116	151	120
South Hampton	33	22	9	35	35	35
Stratham	69	26	41	70	75	68
Windham	54	31	13	46	49	50
Totals	6,420	2,539	3,965	6,167	6,354	5,999

PRIMARY VOTE

207

ROCKINGHAM COUNTY	Commissioners						
	Beane	Carlisle	Evans	Newton	Sawyer	Underhill	Warner
Atkinson.....	48	66	38	26	86	64	48
Auburn.....	17	23	8	51	28	72	6
Brentwood.....	45	44	77	54	93	54	20
Candia.....	25	20	15	26	17	86	15
Chester.....	35	50	20	47	86	181	20
Danville.....	31	68	44	17	60	39	7
Deerfield.....	33	31	54	62	70	74	25
Derry.....	186	139	77	194	...	653	115
East Kingston.....	11	15	57	30	45	6	7
Epping.....	60	51	26	41	58	68	18
Exeter.....	408	846	214	315	216	440	50
Freemont.....	34	39	58	27	52	77	24
Greenland.....	46	38	21	30	38	19	6
Hampstead.....	40	64	13	35	95	111	19
Hampton.....	139	157	67	126	75	93	33
Hampton Falls.....	57	63	61	31	33	45	15
Kensington.....	12	38	27	18	29	36	5
Kingston.....	59	64	117	35	75	44	29
Londonderry.....	86	54	68	71	142	214	48
Newcastle.....	14	8	...	13	3	9	4
Newfields.....	40	40	22	43	34	20	14
Newington.....	26	19	6	11	13	18	7
Newmarket.....	60	57	49	88	89	47	51
Newton.....	9	86	97	102	55	16	25
North Hampton.....	43	33	15	39	16	28	5
Northwood.....	102	115	16	29	22	93	23
Nottingham.....	39	42	21	25	39	41	11
Plaistow.....	20	35	75	84	140	51	85
Portsmouth—							
Ward 1.....	221	136	38	337	47	150	32
Ward 2.....	570	418	101	496	134	329	68
Ward 3.....	124	66	18	177	35	71	16
Ward 4.....	97	74	12	212	30	71	7
Ward 5.....	61	33	8	116	17	41	17
Raymond.....	40	36	27	50	60	61	24
Rye.....	80	58	20	77	33	40	18
Salem.....	77	104	89	99	227	167	75
Sandown.....	16	25	14	15	24	49	8
Seabrook.....	71	68	55	117	27	72	21
South Hampton.....	9	7	23	19	22	13	8
Stratham.....	21	9	36	32	5
Windham.....	15	13	8	16	37	46	7
Totals.....	3,106	3,343	1,797	3,410	2,438	3,841	1,041

STRAFFORD COUNTY.	Sheriff.	County Solicitor.		County Treasurer.	Register of Deeds.	Register of Probate.
	Goodwin	Cooper	Sherry	French	Welch	Martin
Barrington.....	92	65	37	94	93	94
Dover—						
Ward 1.....	427	177	325	455	439	443
Ward 2.....	366	161	249	365	370	359
Ward 3.....	407	217	248	427	427	414
Ward 4.....	519	227	388	563	560	539
Ward 5.....	16	1	52	26	27	28
Durham.....	118	87	55	139	128	121
Farmington.....	369	228	170	360	355	373
Lee.....	39	19	28	43	38	41
Madbury.....	46	25	25	48	47	45
Middleton.....	14	15	2	13	13	14
Milton.....	220	168	80	202	200	199
New Durham....	44	30	23	47	46	48
Rochester—						
Ward 1.....	171	183	24	151	156	167
Ward 2.....	206	168	81	221	278	193
Ward 3.....	247	120	152	249	241	251
Ward 4.....	121	92	59	125	112	119
Ward 5.....	267	241	86	231	240	236
Ward 6.....	342	324	103	335	334	356
Rollinsford.....	158	56	106	156	158	158
Somersworth—						
Ward 1.....	106	70	47	105	103	102
Ward 2.....	139	86	62	141	134	139
Ward 3.....	67	34	40	61	61	64
Ward 4.....
Ward 5.....	12	5	7	13	13	14
Strafford.....	85	29	65	89	81	86
Totals.....	4,598	2,828	2,514	4,659	4,654	4,603

STRAFFORD COUNTY	Commissioners						
	Baer	Horne	Joyce	Morrison	Roberts	Scruton	Young
Barrington.....	44	62	19	64	16	44	39
Dover—							
Ward 1.....	314	115	108	382	98	246	116
Ward 2.....	278	70	70	295	94	209	87
Ward 3.....	321	138	72	295	86	236	161
Ward 4.....	376	155	142	343	90	371	159
Ward 5.....	17	1	24	21	7	22	11
Durham.....	79	38	24	83	45	66	68
Farmington.....	193	111	119	139	166	177	239
Lee.....	33	18	8	22	8	19	23
Madbury.....	36	22	7	26	11	16	18
Middleton.....	5	6	3	1	14	1	14
Milton.....	79	118	20	80	214	43	122
New Durham.....	22	13	8	14	12	28	37
Rochester—							
Ward 1.....	53	107	29	48	112	47	106
Ward 2.....	76	76	46	42	77	98	175
Ward 3.....	78	83	66	109	140	89	218
Ward 4.....	20	47	39	45	55	59	118
Ward 5.....	80	107	72	147	175	100	191
Ward 6.....	119	159	80	101	187	126	340
Rollinsford.....	171	30	25	114	69	42	23
Somersworth—							
Ward 1.....	57	20	110	33	51	14	37
Ward 2.....	50	34	136	55	41	22	35
Ward 3.....	39	13	75	14	26	14	10
Ward 4.....
Ward 5.....	9	4	3	3	7
trafford.....	22	62	51	65	15	28	29
Totals.....	2,562	1,605	1,362	2,542	1,812	2,120	2,383

PRIMARY VOTE

BEEKNAP COUNTY	Sheriff.		County Solicitor.	County Treasurer.	Register of Deeds.	Register of Probate.
	Catroll	Elliott	Cheney	Dinsmoor	Lydiard	Hill
Alton.....	33	26	220	226	215	218
Barnstead.....	22	56	66	61	66	65
Belmont.....	29	78	91	89	91	91
Center Harbor.....	20	30	47	42	39	43
Gilford.....	12	102	101	102	94	102
Gilmanton.....	31	74	94	95	93	92
Laconia—						
Ward 1.....	50	93	127	129	131	127
Ward 2.....	53	117	157	158	159	163
Ward 3.....	72	109	165	172	162	164
Ward 4.....	55	215	258	257	257	254
Ward 5.....	43	188	211	215	203	215
Ward 6.....	82	263	315	319	312	325
Meredith.....	43	169	183	183	177	181
New Hampton.....	12	84	83	75	77	77
Sanbornton.....	10	122	121	122	121	123
Tilton.....	52	160	203	205	209	201
Totals.....	624	1,886	2,447	2,450	2,406	2,441

BELKNAP COUNTY	Commissioners						
	Ayer	Feuerstein	Hammond	Locke	Smith	Randlett	Wyatt
Alton.....	257	22	70	31	162	156	27
Barnstead.....	57	17	23	21	38	30	18
Belmont.....	41	...	49	...	63	52	43
Center Harbor.....	15	4	15	12	45	15	25
Gilford.....	22	4	96	56	41	63	20
Gilmanton.....	64	23	46	30	39	29	53
Laconia—							
Ward 1.....	39	18	47	77	60	76	53
Ward 2.....	43	20	57	93	74	115	54
Ward 3.....	52	28	53	103	76	118	67
Ward 4.....	54	35	61	149	127	200	120
Ward 5.....	36	22	85	110	94	154	112
Ward 6.....	44	40	107	266	115	225	131
Meredith.....	67	10	14	66	201	91	90
New Hampton.....	11	2	18	25	67	61	67
Sanbornton.....	42	3	60	30	83	68	83
Tilton.....	35	...	50	56	127	138	197
Totals.....	879	248	851	1,125	1,412	1,591	1,160

PRIMARY VOTE

CARROLL COUNTY.	Sheriff.		County Solicitor.	County Treasurer.	Register of Deeds.
	Leavitt	Scattering	Britton	Smart	Eastman
Albany	13	...	13	14	15
Bartlett	2	12	13	13
Brookfield	19	...	18	19	20
Chatham	8	...	7	8	8
Conway	233	14	245	246	263
Eaton	17	...	16	17	17
Effingham	81	...	66	74	74
Freedom	59	...	49	57	54
Hart's Location	2	2	2
Jackson	28	...	42	38	37
Madison	56	...	56	57	55
Moultonborough	162	...	154	167	162
Ossipee	67	1	63	72	70
Sandwich	57	...	63	62	60
Tamworth	76	2	...	85	84
Tuftonboro	69	...	67	74	73
Wakefield	133	...	132	133	138
Wolfeboro	275	...	292	282	280
Totals	1,353	19	1,297	1,420	1,425

CARROLL COUNTY	Register of Probate	Commissioners			
	Mile	Copp	Hidden	Shirley	Weeks
Albany.....	13	8	12	13	4
Bartlett.....	13	6	5	12	5
Brookfield.....	19	6	12	15	18
Chatham.....	7	2	9	9	5
Conway.....	240	107	183	236	217
Eaton.....	17	4	13	13	9
Effingham.....	69	36	49	54	44
Freedom.....	61	20	49	53	45
Hart's Location.....	2	...	2	...	2
Jackson.....	38	14	21	37	26
Madison.....	57	18	49	55	45
Moultonborough.....	168	86	151	118	108
Ossipee.....	68	28	67	67	61
Sandwich.....	64	41	54	46	33
Tamworth.....	84	16	79	68	58
Tuftonboro.....	70	65	56	48	29
Wakefield.....	134	47	75	71	143
Wolfeboro.....	287	127	233	219	201
Totals.....	1,411	631	1,119	1,134	1,059

PRIMARY VOTE

MERRIMACK COUNTY	Sheriff		County Solicitor		County Treasurer	
	Wooster	Scattering	Rainie	Scattering	Abbott	Davis
Allenstown.....	47	...	45	...	26	21
Andover.....	91	...	91	...	28	70
Boscawen.....	127	...	126	...	69	72
Bow.....	52	...	61	...	26	41
Bradford.....	49	...	44	...	32	16
Canterbury.....	100	3	103	...	83	26
Chichester.....	60	...	57	1	35	21
Concord—						
Ward 1.....	191	...	191	...	150	58
Ward 2.....	72	...	72	1	60	7
Ward 3.....	172	...	174	...	156	28
Ward 4.....	668	18	693	3	552	173
Ward 5.....	650	...	662	...	544	152
Ward 6.....	529	...	539	3	349	219
Ward 7.....	591	17	624	...	526	105
Ward 8.....	60	12	49	5	45	9
Ward 9.....	147	...	145	...	132	22
Danbury.....	81	...	73	...	20	59
Dunbarton.....	75	1	71	...	66	5
Epsom.....	86	...	84	...	60	25
Franklin—						
Ward 1.....	168	...	160	...	30	165
Ward 2.....	172	...	156	...	61	164
Ward 3.....	331	...	313	...	66	316
Henniker.....	197	...	181	...	85	81
Hill.....	77	...	68	...	43	33
Hooksett.....	64	...	61	...	39	33
Hopkinton.....	164	1	159	...	119	41
Loudon.....	114	...	100	...	84	25
New London.....	89	...	91	...	27	73
Newbury.....	48	...	46	...	30	16
Northfield.....	109	...	106	...	39	67
Pembroke.....	143	...	140	1	104	49
Pittsfield.....	200	...	190	...	87	81
Salisbury.....	47	...	42	...	20	26
Sutton.....	38	...	28	...	30	6
Warner.....	142	...	131	...	93	47
Webster.....	54	...	51	...	45	12
Wilnot.....	35	...	35	...	9	30
Totals.....	6,040	52	5,962	14	3,970	2,394

MERRIMACK COUNTY	Register of of Deeds	Register of of Probate	Commissioners		
	Brown	Keeler	Britton	Colby	McQuilkin
Allenstown.....	48	45	41	45	45
Andover.....	96	92	76	78	76
Boscawen.....	147	135	139	137	137
Bow.....	64	62	66	59	61
Bradford.....	55	55	50	46	42
Canterbury.....	114	99	110	100	104
Chichester.....	57	59	58	56	55
Concord—					
Ward 1.....	214	190	199	179	182
Ward 2.....	69	70	69	62	64
Ward 3.....	185	177	174	161	167
Ward 4.....	733	748	736	687	704
Ward 5.....	678	695	674	617	648
Ward 6.....	564	583	564	526	531
Ward 7.....	631	636	635	565	566
Ward 8.....	54	68	62	48	53
Ward 9.....	146	146	143	119	118
Danbury.....	82	70	73	67	64
Dunbarton.....	73	73	74	68	71
Epsom.....	92	88	88	75	78
Franklin—					
Ward 1.....	173	170	161	155	140
Ward 2.....	163	155	152	145	140
Ward 3.....	322	318	311	299	289
Henniker.....	192	177	173	165	159
Hill.....	70	67	69	67	62
Hooksett.....	63	62	64	56	56
Hopkinton.....	172	160	155	150	148
Loudon.....	106	110	66	88	84
New London.....	103	93	87	77	74
Newbury.....	48	44	42	44	38
Northfield.....	108	101	105	93	94
Pembroke.....	153	158	151	139	144
Pittsfield.....	186	180	162	167	169
Salisbury.....	43	40	48	48	47
Sutton.....	37	37	37	32	33
Warner.....	144	139	143	137	136
Webster.....	54	49	49	55	51
Wilnot.....	36	37	38	37	37
Totals.....	6,275	6,188	6,044	5,649	5,667

	Sheriff.	County Solicitor.	County Treasurer.	Register of Deeds	
	Messier	Haselton	Labine	Field	Wood
HILLSBOROUGH COUNTY.					
Amherst.....	71	76	72	17	95
Antrim.....	147	151	135	6	159
Bedford.....	109	115	104	36	83
Bennington.....	39	39	39	6	41
Brookline.....	28	27	27	1	37
Deering.....	9	10	8	2	10
Francestown.....	38	41	34	6	36
Goffstown.....	285	287	267	125	188
Greenfield.....	30	36	29	5	36
Greenville.....	51	52	46	5	52
Hancock.....	70	73	64	8	79
Hillsborough.....	231	240	205	21	220
Hollis.....	102	101	100	20	112
Hudson.....	127	137	105	35	126
Litchfield.....	32	34	29	3	34
Lyndeborough.....	53	57	57	5	59
Manchester—					
Ward 1.....	642	700	589	162	516
Ward 2.....	758	832	659	393	410
Ward 3.....	694	791	678	358	413
Ward 4.....	533	689	542	306	374
Ward 5.....	103	104	92	35	84
Ward 6.....	530	526	480	131	428
Ward 7.....	107	109	102	63	60
Ward 8.....	350	344	340	207	213
Ward 9.....	356	397	291	83	291
Ward 10.....	289	350	279	65	263
Ward 11.....	328	...	328	123	72
Ward 12.....	192	171	172	83	83
Ward 13.....	207	187	180	93	89
Mason.....	16	15	13	3	19
Merrimack.....	58	69	52	17	56
Milford.....	470	466	414	155	349
Mont Vernon.....	41	40	39	7	48
Nashua—					
Ward 1... ..	534	552	514	180	496
Ward 2... ..	302	312	301	74	312
Ward 3... ..	59	54	59	23	50
Ward 4... ..	89	91	75	47	66
Ward 5... ..	27	28	33	17	27
Ward 6... ..	85	85	91	65	60
Ward 7... ..	239	244	236	95	219
Ward 8... ..	317	316	315	231	194
Ward 9... ..	47	47	79	48	27
New Boston.....	97	98	87	6	105
New Ipswich.....	49	52	44	2	58
Pelham.....	54	54	49	10	45
Peterborough.....	209	211	196	25	198
Sharon.....	3	3	2	4	1
Temple.....	25	28	30	4	44
Weare.....	73	80	71	15	72
Wilton.....	102	105	87	31	88
Windsor.....	1	...	1	...	1
Totals.....	9,408	9,626	8,841	3,462	7,198

HILLSBOROUGH COUNTY	Register of Probate	Commissioners				
	Copp	Barr	Patch	Stevens	Wilkins	
Amherst	99	49	63	72	75	
Antrim	160	77	136	137	89	
Bedford	113	18	74	97	84	
Bennington	44	36	35	24	25	
Brookline	36	22	19	22	24	
Deering	11	5	11	5	6	
Francesstown	41	26	41	33	13	
Goffstown	300	246	221	266	197	
Greenfield	40	18	37	28	24	
Greenville	51	25	40	51	45	
Hancock	80	42	77	44	67	
Hillsborough	242	176	128	203	180	
Hollis	124	58	83	105	93	
Hudson	158	...	67	147	79	
Litchfield	37	30	29	21	26	
Lyndeborough	62	31	41	54	45	
Manchester—						
Ward 1	562	620	406	527	421	
Ward 2	768	768	416	635	509	
Ward 3	731	732	422	566	451	
Ward 4	616	667	428	519	356	
Ward 5	83	105	32	67	55	
Ward 6	485	535	309	385	341	
Ward 7	95	109	45	79	73	
Ward 8	355	384	258	331	227	
Ward 9	349	349	192	295	245	
Ward 10	317	327	158	238	215	
Ward 11	328	196	110	126	131	
Ward 12	147	146	91	134	85	
Ward 13	166	188	101	142	75	
Mason	21	13	12	17	11	
Merrimack	68	43	42	50	55	
Milford	496	355	291	437	468	
Mont Vernon	55	32	45	39	61	
Nashua—						
Ward 1	632	371	239	638	403	
Ward 2	352	204	156	355	201	
Ward 3	63	33	27	62	30	
Ward 4	99	55	38	104	66	
Ward 5	40	22	13	44	25	
Ward 6	105	46	51	113	68	
Ward 7	284	168	127	288	200	
Ward 8	346	194	149	387	221	
Ward 9	58	36	18	73	33	
New Boston	101	77	83	66	68	
New Ipswich	52	41	44	23	35	
Pelham	55	33	37	50	44	
Peterborough	228	132	177	172	114	
Sharon	3	1	2	2	1	
Temple	35	21	24	16	27	
Weare	87	71	63	60	44	
Wilton	111	60	76	96	86	
Windsor	1	1	2	2	1	
Totals	9,892	8,094	5,786	8,447	6,518	

PRIMARY VOTE

CHESHIRE COUNTY	Sheriff			County Solicitor		County Treasurer		Register of Deeds		Register of Probate	
	Gilbo	Lord	Scattering	Pickard	Scattering	Porter	Scattering	Buffum	Scattering	Sherwin	Gee
Alstead	6	37	...	36	1	37	...	37	1	17	20
Chesterfield . . .	8	67	...	71	...	61	...	61	2	19	38
Dublin	14	46	...	40	...	50	1	51	...	31	9
Fitzwilliam	29	67	...	75	3	87	...	88	...	78	5
Gilsum	5	52	...	52	...	48	...	52	...	2	51
Harrisville	13	39	8	42	...	45	...	42	1	26	14
Hinsdale	32	79	...	93	1	83	...	90	...	17	80
Jaffrey	108	193	...	191	...	266	...	249	2	144	100
Keene—											
Ward 1	146	331	...	389	...	377	...	366	...	72	311
Ward 2	92	313	...	341	1	341	...	320	...	88	266
Ward 3	89	360	...	362	4	354	...	363	...	109	248
Ward 4	46	298	...	300	...	300	2	295	...	46	237
Ward 5	100	196	...	228	2	234	...	223	...	41	197
Marlborough . . .	16	129	...	124	...	134	...	120	...	63	35
Marlow	11	43	...	49	...	47	...	36	...	10	30
Nelson	6	39	...	39	...	40	...	34	...	22	7
Richmond	8	22	...	29	...	29	...	29	...	7	21
Rindge	24	134	...	135	...	145	...	158	...	109	32
Roxbury	3	9	...	12	...	12	...	11	...	9	...
Stoddard	4	17	...	20	...	20	...	20	...	1	19
Sullivan	1	51	...	47	...	44	...	44	2	5	38
Surry	3	42	...	41	...	39	...	43	...	10	25
Swanzy	21	107	...	118	1	123	...	95	...	84	19
Troy	8	78	...	73	1	75	...	63	...	17	55
Walpole	102	128	...	205	...	193	...	199	...	114	76
Westmoreland . .	16	61	...	70	...	68	...	72	...	14	48
Winchester	72	245	...	258	...	272	...	241	...	163	53
Totals	983	3,183	8	3,440	14	3,524	3	3,402	8	1,318	2,034

CHESHIRE COUNTY	Commissioners											
	Newell	Ingalls	Robb	Wellman	Norwood	Johnson, Sr.	Tuttle	Randall	Coolidge	Willard	Scott	Scattering
Alstead	12	1	3	23	11	27	20	8	11	2	2	...
Chesterfield	7	7	8	36	11	21	40	39	11	10
Dublin	13	12	4	28	12	21	19	7	24	3	11	...
Fitzwilliam	40	6	10	39	21	38	47	12	32	3	4	...
Gilsum	10	5	10	39	7	14	33	15	8	7	4	...
Harrisville	18	4	4	11	8	11	24	2	20	10	27	...
Hinsdale	13	6	7	68	23	35	21	56	16	43	3	...
Jaffrey	33	31	25	130	39	149	99	64	169	55	47	...
Keene—												
Ward 1	44	59	113	302	132	170	232	48	29	34	25	...
Ward 2	29	89	118	290	95	154	200	38	8	31	23	...
Ward 3	53	67	135	284	100	188	162	52	16	30	34	...
Ward 4	37	29	57	257	108	159	191	52	18	22	23	...
Ward 5	29	53	80	159	75	77	180	25	27	15	16	...
Marlborough	26	10	17	70	31	56	48	7	28	28	20	...
Marlow	49	19	...	14	14	...	7
Nelson	6	4	5	29	7	13	14	3	4	7	34	...
Richmond	3	1	9	11	10	22	13	1	2	4	7	...
Rindge	34	36	15	73	32	66	99	17	69	9	9	...
Roxbury	...	2	...	6	5	3	6	...	3	2	4	...
Stoddard	9	...	14	3	5	3	9	2	2	2	10	1
Sullivan	42	13	24	14	16	...
Surry	11	4	17	28	5	17	19	6	1	10	12	...
Swanzy	45	38	61	52	29
Troy	14	4	2	40	8	28	37	5	26	20	13	...
Walpole	70	22	56	85	37	88	55	61	26	13	41	...
Westmoreland	9	3	6	40	14	14	45	40	16	9
Winchester	9	7	36	87	73	252	95	37	23	173	14	...
Totals	529	462	800	2244	920	1725	1757	631	620	549	408	1

PRIMARY VOTE

SULLIVAN COUNTY	Sheriff		County Solicitor	County Treasurer	Register of of Deeds
	Barton	Scattering	Hurd	Hunt	Rounsevel
Acworth.....	94	...	87	87	90
Charlestown.....	326	...	338	335	322
Claremont.....	827	...	947	909	944
Cornish.....	153	...	141	143	148
Croydon.....	36	...	30	26	30
Goshen.....	34	...	33	30	32
Grantham.....	41	...	35	34	36
Langdon.....	40	...	37	39	41
Lempster.....	48	...	44	43	42
Newport.....	607	2	580	557	643
Plainfield.....	107	...	103	99	101
Springfield.....	56	...	52	47	47
Sunapee.....	79	...	72	73	75
Unity.....	60	...	54	58	60
Washington.....	47	...	44	37	46
Totals.....	2,555	2	2,597	2,517	2,657

SULLIVAN COUNTY	Register of of Probate		Commissioners		
	Jameson	Scattering	Aiken	Balloch	Sanders
Acworth	85	...	78	78	81
Charlestown	308	...	308	284	270
Claremont	909	...	888	890	958
Cornish	145	...	136	151	137
Croydon	29	...	28	26	26
Goshen	32	...	30	31	32
Grantham	35	...	40	33	33
Langdon	39	...	36	35	40
Lempster	42	...	39	39	38
Newport	656	1	610	570	568
Plainfield	96	...	94	98	96
Springfield	47	...	46	42	42
Sunapee	78	...	69	63	60
Unity	55	...	56	56	58
Washington	43	...	39	36	39
Totals	2,599	1	2,497	2,432	2,478

PRIMARY VOTE

GRAFTON COUNTY	Sheriff		County Solicitor		County Treasurer			
	Murray	Scattering	Noonan	Scattering	Hallett	Cooper	Hough	Scattering
Alexandria.....	27	...	26	...	2
Ashland.....	130	...	125	...	49
Bath.....	46	...	35	2	20	3
Benton.....	9	...	9
Bethlehem.....	43	...	37	...	16
Bridgewater.....	8	...	8
Bristol.....	119	...	101	...	5	1
Campton.....	104	...	95	...	5
Canaan.....	374	...	345	...	3	2
Dorchester.....	41	...	36
Easton.....	6	...	6	...	2
Ellsworth.....	5	...	5
Enfield.....	187	...	178	...	4	...	8	...
Franconia.....	12	...	14	1
Grafton.....	74	...	59	2
Groton.....	11	...	4
Hanover.....	368	...	325	2
Haverhill.....	462	1	445	1	104	1
Hebron.....	16	...	11
Holderness.....	90	...	78	...	10	2
Landaff.....	24	...	21	...	10
Lebanon.....	623	...	554	2	28	12	6	5
Lincoln.....	62	...	60	7
Lisbon.....	274	...	262	...	144
Littleton.....	297	1	46	4
Livermore.....
Lyman.....	23	...	21	...	15	1
Lyme.....	144	3	137	1	13	1
Monroe.....	45	...	43	...	15
Orange.....	26	...	22
Orford.....	77	...	67	1	70
Piermont.....	68	...	58	...	1
Plymouth.....	262	...	238	...	16	...	6	...
Rumney.....	61	...	48	...	1	...	2	...
Thornton.....	26	...	26
Warren.....	59	...	49	...	26
Waterville.....	4	...	5
Wentworth.....	15	...	15
Woodstock.....	35	...	33	...	13	...	2	...
Totals.....	3,960	4	3,898	8	618	12	24	32

GRAFTON COUNTY	Register of Deeds		Register of Probate	Commissioners		
	Randolph	Scattering	Bartlett	Brown	Morrison	Turner
Alexandria	28	...	27	25	25	25
Ashland	129	...	127	144	124	125
Bath	40	...	53	36	37	42
Benton	10	...	10	8	8	7
Bethlehem	38	...	38	41	41	42
Bridgewater	9	...	8	10	7	7
Bristol	124	...	116	109	100	98
Campton	110	...	104	109	95	95
Canaan	346	...	293	291	272	255
Dorchester	41	...	37	37	40	36
Easton	6	...	5	5	5	5
Ellsworth	5	5	5	5
Enfield	160	...	150	153	143	136
Franconia	16	...	16	14	15	18
Grafton	62	...	62	55	56	52
Groton	12	...	9	9	8	8
Hanover	325	...	323	299	297	294
Haverhill	484	...	500	479	481	474
Hebron	18	...	14	12	11	11
Holderness	98	...	83	92	75	75
Landaff	21	...	20	21	19	21
Lebanon	559	...	578	542	558	540
Lincoln	62	...	61	53	50	55
Lisbon	253	...	271	251	250	255
Littleton	298	...	277	285	277	299
Livermore
Lyman	25	...	26	17	14	19
Lyme	139	...	144	128	131	128
Monroe	45	...	46	44	42	43
Orange	23	...	23	22	21	21
Orford	75	...	80	77	74	76
Piermont	66	...	68	62	74	63
Plymouth	259	...	252	262	248	246
Rumney	63	1	61	60	47	50
Thornton	29	...	29	29	26	26
Warren	59	...	63	58	53	51
Waterville	5	...	5	5	5	5
Wentworth	19	...	18	17	17	15
Woodstock	39	...	36	33	31	30
Totals	4,100	1	4,033	3,899	3,782	3,753

PRIMARY VOTE

COOS COUNTY	Sheriff			County Solicitor		County Treasurer		
	Brown	McCarroll	Scattering	James	Scattering	Dupont	McCarten	Scattering
Berlin—								
Ward 1.....	145	60	4	150	...	145
Ward 2.....	216	93	3	290	1	233	...	5
Ward 3.....	373	65	...	341	...	295
Ward 4.....	59	32	...	67	...	82
Carroll.....	37	1	...	37	...	34
Clarksville.....	7	7	...	7
Colebrook.....	118	17	...	119	...	108
Columbia.....	36	6	...	41	...	38
Dalton.....	12	4	...	16	...	17
Dummer.....	17	18	...	7
Errol.....	12	1	...	11	...	13
Gorham.....	102	26	...	96	...	70	...	3
Jefferson.....	87	15	...	100	...	91
Lancaster.....	289	91	...	351	...	335
Milan.....	18	4	...	22	...	10
Northumberland.....	93	16	...	104	...	95
Pittsburg.....	75	9	...	74	...	64
Randolph.....	11	10	...	10
Shelburne.....	20	1	...	21	...	18
Stark.....	19	2	...	16	...	19
Stewartstown.....	36	9	...	36	...	30
Stratford.....	43	6	...	41	...	18	16	...
Wentworth's Location.....
Whitefield.....	151	39	...	178	1	139	...	1
Totals.....	1,976	497	7	2,146	2	1,878	16	9

COOS COUNTY	Register of Deeds		Register of Probate		Commissioners					
	Burbank	Langworthy	Congdon	Scattering	Eastman, Sr.	Finley	Johnson	Lapointe	Page	Scattering
Berlin—										
Ward 1	124	41	134	...	88	43	83	96	95	...
Ward 2	249	59	248	...	105	126	159	218	156	...
Ward 3	330	57	292	...	170	166	268	182	150	...
Ward 4	79	5	53	...	15	19	51	56	30	...
Carroll	2	34	36	...	32	10	8	20	40	...
Clarksville	1	5	7	...	5	7	...	1	6	...
Colebrook	21	107	134	...	56	123	34	44	104	...
Columbia	9	33	41	...	7	29	24	8	36	...
Dalton	8	9	17	...	10	11	1	9	15	...
Dummer	8	10	17	...	16	10	3	5	14	...
Errol	7	5	12	...	6	7	1	1	11	...
Gorham	85	18	89	...	69	55	41	33	71	...
Jefferson	9	89	99	...	84	47	34	22	87	...
Lancaster	423	394	1	240	314	37	146	333	...
Milan	13	9	20	...	13	7	15	4	10	...
Northumberland	20	83	102	...	68	66	40	23	89	...
Pittsburg	19	60	78	...	40	84	24	15	58	...
Randolph	6	4	10	...	8	6	6	...	8	...
Shelburne	6	11	18	...	14	15	10	2	11	...
Stark	19	20	...	16	16	7	3	15	1
Stewartstown	4	35	37	...	22	23	18	8	30	...
Stratford	5	40	44	...	39	35	14	5	41	...
Wentworth's Location
Whitefield	30	144	174	...	112	128	31	64	187	...
Totals	1,035	1,300	2,076	1	1,235	1,347	909	965	1,597	1

Democratic County Primaries

In the Democratic primary for county offices, tickets were filed complete in Hillsborough county only and a detailed tabular vote is given of the returns of that county. In the other nine counties, the vote for county nominations was scattering in most instances and the complete vote for each candidate nominated is given in the summary on a preceding page.

HILLSBOROUGH COUNTY	Sheriff		Solicitor		County Treasurer		Register of Deeds		Register of of Probate	
	O'Dowl	O'Connor	Scattering	LaChance	Scattering	Abbott	Scattering	Lepage	Scattering	
Amherst	6	6		6		6		6		
Antrim	21	17		14		17		12		
Bedford	13	8		6		10		6		
Bennington	6	5		4		5		5		
Brookline	5	5		4		4		3		
Deering	18	17		18		18				
Francestown	2	2		2		2		2		
Goffstown	53	50		46		54		42		
Greenfield	14	13		13		12		7		
Greenville	17	14		15		13		12		
Hancock	19	17		14		17		17		
Hillsborough	17	15		17		18		15		
Hollis	3	1		3		2		1		
Hudson	12	15		9		10		5	1	
Litchfield	9	8		8		9		8		
Lyndeborough	8	7		5		8		6		
Manchester—										
Ward 1	58	55	1	52		52		47		
Ward 2	108	99		98		94		90	3	
Ward 3	99	93		82		86		77		
Ward 4	90	85		77		82		76		
Ward 5	413	317		246		368		246		
Ward 6	209	207		207		204		201		
Ward 7	459	424		387		333		341		
Ward 8	222	209		201		214		210		
Ward 9	100	100		100		100		100		
Ward 10	81	72		63		67		62		
Ward 11	341	341		341		341		341		
Ward 12	88	83		85		82		87		
Ward 13	77	73		81		63		68		
Mason	6	5		5		5		5		
Merrimack	12	13		12	1	13		9		
Milford	29	28		26		26		25		
Mont Vernon	6	5		5		6		6		
Nashua—										
Ward 1	33	30		26		28	1	25		
Ward 2	27	24		24		24		23		
Ward 3	77	67		63		64		63		
Ward 4	47	46		38		37		37		
Ward 5										
Ward 6	68	60		68		50		49		
Ward 7	170	162		129		121		115		
Ward 8	183	179		158		139		139		
Ward 9	90	86		89		77		84		
New Boston	5	5		6		6		5		
New Ipswich	1	1				1		1		
Pelham	13	14		13		15		13		
Peterborough	31	31		30		28		24		
Sharon										
Temple						1	1	1		
Weare	19	20		18		22		19		
Wilton	61	53		55		49	4	45		
Windsor	2	2		1		2		1		
Totals	3,448	3,189	1	2,970	1	3,005	6	2,782	4	

HILLSBOROUGH COUNTY	Commissioners					
	Baker	Gingras	Gould	Haggerty	Weeks	Scattering
Amherst	4	5	2	6	2	...
Antrim	13	3	18	5	18	...
Bedford	2	8	4	5	6	...
Bennington	4	...	4	3	3	...
Brookline	2	...	4	4	5	...
Deering	14	14	10	2	12	...
Francestown	2	1	1	1	1	...
Goffstown	50	43	24	5	49	...
Greenfield	9	5	22	5	10	...
Greenville	3	10	...	7	11	...
Hancock	13	6	15	6	20	...
Hillsborough	5	10	14	9	11	...
Hollis	2	1	2	1	1	...
Hudson	18	9	7	7	3	1
Litchfield	9	8	4	1
Lyndeborough	6	4	6	3	6	...
Manchester—						
Ward 1	43	46	21	28	33	...
Ward 2	50	79	37	56	39	...
Ward 3	48	65	13	44	25	...
Ward 4	42	75	30	57	41	...
Ward 5	152	279	65	232	83	...
Ward 6	88	143	38	130	56	...
Ward 7	189	447	76	306	129	...
Ward 8	63	196	53	147	130	...
Ward 9	32	74	13	48	45	...
Ward 10	33	63	34	43	27	...
Ward 11	115	278	42	192	52	...
Ward 12	33	83	20	44	35	...
Ward 13	29	80	21	52	24	...
Mason	3	3	4	4	3	...
Merrimack	9	7	7	4	4	...
Milford	15	8	9	19	18	...
Mont Vernon	3	3	6	3	3	...
Nashua—						
Ward 1	21	14	11	25	13	...
Ward 2	15	17	9	18	8	...
Ward 3	60	48	21	80	18	...
Ward 4	29	18	10	45	10	...
Ward 5
Ward 6	33	28	9	64	7	...
Ward 7	104	53	42	177	45	...
Ward 8	90	91	39	172	53	...
Ward 9	58	71	25	94	22	...
New Boston	6	4	4	...	3	...
New Ipswich	1	...	1	1
Pelham	13	4	5	9	12	...
Peterborough	14	13	13	18	27	...
Sharon	2	...	2	...
Temple	1	...	2	1	2	...
Weare	18	3	19	5	21	...
Wilton	27	25	31	32	46	...
Windsor	2	...	2	...	2	...
Totals	1,595	2,445	869	2,120	1,194	...

VOTE FOR COUNCILORS

COUNCILOR DISTRICT NO. 1.			COUNCILOR DISTRICT NO. 1. —Concluded.		
	Barnes, r.	Veazie, d.		Barnes, r.	Veazie, d.
Albany	10	1	Jefferson	92	29
Alexandria	26	7	Lancaster	339	33
Ashland	117	32	Landaff	19	11
Bartlett	12	9	Lebanon	575	33
Bath	40	15	Lincoln	58	11
Benton	10	13	Lisbon	264	100
Berlin—			Littleton	278	65
Ward 1	124	36	Livermore
Ward 2	234	59	Lyman	20	34
Ward 3	301	12	Lyme	167	8
Ward 4	49	35	Madison	52	3
Bethlehem	38	25	Milan	20	12
Bridgewater	8	5	Monroe	47	8
Bristol	107	12	Moultonborough	149	8
Campton	92	6	Northumberland	94	19
Canaan	309	34	Orange	21	2
Carroll	36	17	Orford	81	8
Chatham	8	11	Ossipee	61	12
Clarksville	7	8	Piermont	70	11
Colebrook	115	52	Pittsburg	72	9
Columbia	40	6	Plymouth	245	65
Conway	230	33	Randolph	9	2
Daiton	15	7	Rumney	53	9
Dorchester	37	1	Sandwich	56	20
Dummer	12	1	Shelburne	18	5
Easton	5	14	Stark	18	7
Eaton	13	11	Stewartstown	36	10
Effingham	56	6	Stratford	37	32
Ellsworth	5	2	Tamworth	78	9
Enfield	157	21	Thornton	27	8
Errol	11	1	Tuftonboro	68	12
Franconia	16	12	Warren	55	7
Freedom	50	20	Waterville	5
Gorham	87	22	Wentworth	16	18
Grafton	62	14	Wentworth's Lo.
Groton	7	6	Whitefield	155	41
Hanover	344	Wolfeboro	230	13
Hart's Location	2	1	Woodstock	33	2
Haverhill	445	50			
Hebron	11	Totals	6,986	1,311
Holderness	82	10			
Jackson	38	8			

COUNCILOR DISTRICT NUMBER 2							COUNCILOR DISTRICT NUMBER 2						
	Stoddard, r.	Hislop, r.	Neal, r.	Ham, d.	Rutledge, d.	Scattering, d.	Stoddard, r.	Hislop, r.	Neal, r.	Ham, d.	Rutledge, d.	Scattering	
Alton.....	22	92	103	Newington ...	2	22	9	
Atkinson.....	21	65	24	Newmarket....	15	102	33	
Barnstead.....	11	36	19	1	Newton.....	26	66	30	
Barrington.....	10	46	41	14	N. Hampton...	9	28	27	...	2	
Belmont.....	9	26	30	Northwood...	29	59	52	
Brentwood.....	17	82	7	Nottingham...	9	19	42	...	1	
Brookfield.....	4	9	6	Plaistow.....	53	57	22	...	1	
Danville.....	3	60	26	Portsmouth—						
Deerfield.....	32	61	15	Ward 1.....	21	226	139	11	5	
Dover—							Ward 2.....	30	451	377	...	15	
Ward 1.....	27	358	78	9	Ward 3.....	4	165	81	7	...	
Ward 2.....	47	227	105	1	Ward 4.....	11	176	57	19	...	
Ward 3.....	90	224	117	2	1	...	Ward 5.....	5	72	52	4	...	
Ward 4.....	47	349	139	12	Rochester—						
Ward 5.....	5	22	12	19	Ward 1.....	14	57	121	...	3	
Durham.....	28	31	72	1	Ward 2.....	8	52	148	...	5	
E. Kingston...	2	42	8	3	Ward 3.....	30	158	84	
Epping.....	6	49	55	Ward 4.....	8	73	54	
Exeter.....	158	396	239	5	Ward 5.....	19	96	194	
Farmington...	33	185	172	1	Ward 6.....	48	150	195	
Fremont.....	4	75	12	Rollinsford...	9	121	32	22	...	
Gilford.....	11	39	45	1	Rye.....	16	56	48	...	1	
Gilmanton...	17	31	37	1	...	1	Sandown.....	15	16	5	
Greenland.....	7	46	15	Seabrook.....	25	80	32	...	2	
Hampstead.....	42	38	26	Somersworth—						
Hampton.....	16	178	64	3	Ward 1.....	11	43	55	5	...	
Hampton F....	19	28	47	Ward 2.....	6	84	49	15	...	
Kensington...	8	33	8	Ward 3.....	6	42	19	5	1	
Kingston.....	16	74	42	1	Ward 4.....	
Lee.....	8	10	18	1	Ward 5.....	2	4	5	34	1	
Madbury.....	8	30	7	1	So. Hampton...	5	22	7	
Middleton...	3	4	6	Strafford.....	5	26	56	
Milton.....	31	69	101	Stratham.....	8	26	38	
Newcastle...	6	6	9	19	Wakefield....	24	88	18	
New Durham..	16	14	17	1							
Newfields...	11	28	30	Totals.....	1259	5700	3833	198	21	37

PRIMARY VOTE

THIRD COUNCILOR DISTRICT	Trudel, r.	Welpley, d.	THIRD COUNCILOR DISTRICT —Concluded.	Trudel, r.	Welpley, d.
Auburn.....	53	9	Ward 7.....	121	424
Candia.....	69	14	Ward 8.....	390	204
Chester.....	129	2	Ward 9.....	393	100
Derry.....	459	75	Ward 10.....	320	78
Hooksett.....	64	18	Ward 11.....	155	341
Londonderry.....	196	14	Ward 12.....	198	80
Manchester—			Ward 13.....	234	74
Ward 1.....	720	52	Raymond.....	87	19
Ward 2.....	845	93	Salem.....	267	10
Ward 3.....	808	98	Windham.....	41	2
Ward 4.....	682	76			
Ward 5.....	114	325	Totals.....	6,893	2,308
Ward 6.....	548	200			

COUN- CILOR DISTRICT NO. 4.							COUN- CILOR DISTRICT NO. 4. —Concluded.						
	Fletcher, r.	Hardy, r.	Sadler, r.	Scattering, r.	Proctor, d.	Scattering, d.		Fletcher, r.	Hardy, r.	Sadler, r.	Scattering, r.	Proctor, d.	Scattering, d.
Alstead	18	15	3	...	12	1	Mont Vernon	13	41	3	...	4	...
Amherst	3	63	25	...	5	...	Nashua—						
Antrim	20	111	33	...	18	...	Ward 1	23	237	428	...	33	...
Bedford	16	61	46	...	10	...	Ward 2	6	64	306	...	21	...
Bennington	15	10	14	...	5	...	Ward 3	4	19	47	...	68	...
Brookline	3	28	5	...	5	...	Ward 4	2	26	85	...	34	...
Chesterfield	32	7	13	1	5	...	Ward 5	2	7	37	...	24	...
Deering	1	4	3	...	17	...	Ward 6	5	21	98	...	50	...
Dublin	40	7	3	...	2	...	Ward 7	16	50	243	...	154	...
Fitzwilliam	74	12	5	...	3	...	Ward 8	15	86	304	...	128	...
Francestown	8	18	7	...	2	...	Ward 9	1	10	60	...	75	...
Gilsum	20	13	6	...	7	...	Nelson	12	16	6	...	2	...
Goffstown	32	149	113	...	54	...	New Boston 1	28	49	16	...	5	...
Greenfield	8	21	8	...	15	2	New Ipswich .	22	30	6
Greenville	14	36	7	...	14	...	Pelham	13	33	17	...	12	...
Hancock	32	29	15	...	22	...	Peterborough .	133	50	40	...	25	...
Harrisville	27	7	12	...	31	...	Richmond	23	1	1	...	8	...
Hillsborough	102	46	87	...	16	...	Rindge	158	15	8	...	4	1
Hinsdale	64	12	11	...	14	...	Roxbury	10	2
Hollis	10	74	49	...	5	...	Sharon	2	...	1	...	1	...
Hudson	2	52	109	...	13	2	Stoddard	5	8	5	...	8	...
Jaffrey	212	53	40	...	38	1	Sullivan	13	16	6
Keene—							Surry	27	2	3	...	3	...
Ward 1	241	59	65	...	13	...	Swanzy	71	19	14	...	25	...
Ward 2	161	94	69	...	15	...	Temple	13	20	4	...	2	...
Ward 3	192	54	88	...	17	...	Troy	66	2	5	...	10	...
Ward 4	175	50	53	...	7	...	Walpole	94	45	43	...	21	...
Ward 5	86	74	59	...	22	...	Weare	33	21	21	...	21	...
Litchfield	1	7	31	...	10	...	Westmoreland .	40	18	6	...	7	...
Lyndeborough	15	37	12	...	8	...	Wilton	6	57	50	...	49	...
Marlborough	98	15	11	...	10	...	Winchester	153	63	28	...	19	...
Marlow	17	18	11	...	9	...	Windsor	1	...
Mason	1	21	3	...	5	...							
Merrimack	15	33	22	...	12	...	Totals	2779	2538	3234	...	1279	7
Milford	15	220	304	...	24	...							

PRIMARY VOTE

COUN- CILOR DISTRICT NO. 5	Hamlin, r.	Blackwood, r.	Roberts, r.	Dearborn, r.	Rogers, d.	Scattering, d.	COUN- CILOR DISTRICT NO. 5. —Concluded.	Hamlin, r.	Blackwood, r.	Roberts, r.	Dearborn, r.	Rogers, d.	Scattering, d.
Acworth	77	8	8	6	6	...	Laconia —						
Allenstown	9	19	10	12	23	1	Ward 1	2	6	89	36	21	1
Andover	13	20	41	18	31	...	Ward 2	3	10	130	28	44	1
Boscawen	9	63	62	9	27	...	Ward 3	2	5	148	24	6	...
Bow	1	20	44	...	7	...	Ward 4	5	11	179	70	30	...
Bradford	26	7	6	12	20	...	Ward 5	2	7	150	66	17	2
Canterbury	12	20	76	6	34	1	Ward 6	6	12	230	91	22	...
Center Hbr	5	1	36	11	11	...	Langdon	33	...	9	17	7	...
Charlestown	393	4	8	8	Lempster	41	4	2	2	19	...
Chichester	6	31	21	2	27	...	Loudon	4	30	57	20	17	...
Claremont	786	77	123	51	117	...	Mereditth	3	9	158	46	20	...
Concord—							Newbury	15	13	15	6	19	...
Ward 1	8	88	95	16	90	...	N. Hampton	4	...	65	20	12	...
Ward 2	6	44	20	5	38	...	New London	20	15	42	12	17	...
Ward 3	23	98	64	9	53	...	Newport	276	74	197	60	86	...
Ward 4	94	412	230	56	84	...	Northfield	21	14	54	24	36	...
Ward 5	128	364	200	52	58	...	Pembroke	30	85	31	18	66	...
Ward 6	49	324	219	49	126	1	Pittsfield	18	23	174	31	33	...
Ward 7	37	419	171	49	74	1	Plainfield	81	2	9	9	14	...
Ward 8	5	50	8	9	75	...	Salisbury	5	5	20	5	17	...
Ward 9	14	113	38	13	86	...	Sanbornton	13	8	81	25	9	...
Cornish	102	8	24	12	10	...	Springfield	21	5	16	5	6	...
Croydon	15	10	4	1	2	...	Sunapee	55	7	9	4	15	...
Danbury	21	6	36	7	21	...	Sutton	6	12	5	8	11	...
Dunbarton	3	53	8	10	9	...	Tilton	8	21	146	41	166	...
Epsom	2	34	43	4	41	...	Unity	48	2	2	5	10	...
Franklin—							Warner	28	31	65	13	19	...
Ward 1	11	28	79	59	13	...	Washington	28	3	6	1	2	...
Ward 2	5	32	119	42	82	...	Webster	4	24	21	3	7	...
Ward 3	23	57	173	93	55	...	Wilmot	5	1	21	9	20	...
Goshen	29	2	2	1	9	...	Totals	2812	3000	4219	1371	2064	8
Grantham	17	9	3	...	9	...							
Henniker	27	68	40	26	18	...							
Hill	11	9	44	17	5	...							
Hopkinton	58	63	33	7	35	...							

VOTE FOR STATE SENATORS

FIRST SENATORIAL DISTRICT.				FIRST SENATORIAL DISTRICT —Concluded			
	Cole, r.	Larue, d.	Scattering.		Cole, r.	Larue, d.	Scattering.
Berlin—				Milan	21	...	2
Ward 1	161	1	6	Wentworth's Lo.
Ward 2	305	5	2	Shelburne	19
Ward 3	361	2	...	Gorham	106	...	2
Ward 4	76	3	...	Randolph	9
Dummer	19	Totals	1089	11	12
Errol	12				

SECOND SENATORIAL DISTRICT					SECOND SENATORIAL DISTRICT —Concluded				
	Snow, r.	Scattering.	Martin, d.	Scattering.		Snow, r.	Scattering.	Martin, d.	Scattering.
Bethlehem	38	..	22	..	Whitefield	186	1	35	2
Carroll	36	..	14	..	Franconia	17	..	7	4
Columbia	39	..	6	..	Colebrook	106	4	53	1
Dalton	15	..	6	..	Stewartstown	35	..	11	..
Jefferson	97	..	30	..	Clarksville	7	..	8	..
Lancaster	352	..	33	..	Pittsburg	64	..	9	..
Northumberland	99	..	16	..	Totals	1146	19	288	7
Stark	19	..	7	..					
Stratford	36	..	31	..					

PRIMARY VOTE

THIRD SENATORIAL DISTRICT	Parker, r.	Wentworth, r.	Scattering,	Moulton, d.	THIRD SENATORIAL DISTRICT —Concluded				
					Parker, r.	Wentworth, r.	Scattering.	Moulton, d.	
Bath	44	9	Plymouth	63	237	8	...
Benton	4	9	Thornton	7	22
Campton	29	90	Woodstock	18	22
Easton	4	2	Lisbon	251	59	...	9
Haverhill	366	158	13	...	Littleton	253	69	...	13
Holderness	18	83	Piermont	57	22
Landaff	24	1	Totals	1243	819	23	23
Lincoln	44	23	1	...					
Lyman	25	2	1	...					
Monroe	36	13					

FOURTH SENATORIAL DISTRICT	Garland, r.	Scattering,	Gerry, d.	Scattering,	FOURTH SENATORIAL DISTRICT —Concluded				
					Garland, r.	Scattering.	Gerry, d.	Scattering.	
Albany	14	...	2	...	Ossipee	62	1	13	...
Bartlett	13	...	10	...	Sandwich	57	...	21	...
Brookfield	17	...	5	...	Tamworth	81	...	10	...
Chatham	8	...	12	...	Tuftonboro	72	...	13	...
Conway	266	...	41	2	Wakefield	125	...	19	...
Eaton	17	...	12	...	Wolfeboro	263	...	13	...
Effingham	59	...	9	...	Waterville	3
Freedom	51	...	20	1	Livermore
Hart's Location	2	...	Totals	1358	1	223	3
Jackson	39	...	10	...					
Madison	55	...	3	...					
Moultonborough	156	...	8	...					

FIFTH SENATORIAL DISTRICT	Clarke, r	Ashley, r.	Gage, r.	FIFTH SENATORIAL DISTRICT —Concluded	Clarke, r.	Ashley, r.	Total, r.
Ashland	65	27	34	Orange	10	6	9
Bridgewater	7	2	Orford	34	16	24
Bristol	26	10	78	Groton	4	7	3
Canaan	240	27	107	Grafton	5	6	68
Dorchester	1	36	6	Rumney	28	28	19
Enfield	108	6	74	Ellsworth	3	2	...
Hanover	165	56	135	Warren	14	29	20
Hebron	5	7	4	Wentworth	6	12	6
Lebanon	200	84	325	Totals	1011	401	1039
Lyme	71	16	61				

Willard A. Green, of Lebanon was nominated by the Democratic Committee for District No. 5.

SIXTH SENATORIAL DISTRICT	Rollins, r.	Seaverns, r.	Wright, r.	Neal, d.	Scattering.	SIXTH SENATORIAL DISTRICT —Concluded	Rollins, r.	Seaverns, r.	Wright, r.	Neal, d.	Scattering.
Barnstead	66	6	4	..	1	Ward 5	83	99	39	2	4
Belmont	18	17	67	..	1	Ward 6	120	139	72	17	2
Center Harbor	31	8	9	Meredith	123	47	46	..	3
Gilford	61	20	29	..	5	Sanbornton	147	..	3
Gilmanton	60	11	40	5	..	Totals	1117	664	575	68	22
Laconia—											
Ward 1	35	71	..	9	1						
Ward 2	56	61	44	9	..						
Ward 3	77	62	35	4	..						

PRIMARY VOTE

SEVENTH SENATORIAL DISTRICT					SEVENTH SENATORIAL DISTRICT —Concluded				
	Bean, r.	Thompson, r.	Scattering,	Shaw, d.		Bean, r.	Thompson, r.	Scattering.	Shaw, d.
Andover	50	52	...	23	Ward 2	225	34	...	58
Boscawen	78	64	...	30	Ward 3	272	125	...	58
Concord—					Hill	60	24	...	5
Ward 1	170	31	...	84	Northfield	82	34	...	37
Ward 2	50	16	...	33	Tilton	141	82	...	173
Canterbury	51	58	1	33	Wilmot	12	28	...	18
Danbury	48	40	...	21	New London	47	56	...	16
Franklin—					Totals	1412	725	1	603
Ward 1	126	81	...	14					

EIGHTH SENATORIAL DISTRICT					EIGHTH SENATORIAL DISTRICT —Concluded				
	Beaman, r.	Fairbanks, r.	Scattering.	Charron, d.		Beaman, r.	Fairbanks, r.	Scattering.	Charron, d.
Acworth	31	70	...	6	Springfield	20	42	...	6
Charlestown	209	193	Sunapee	7	85	...	14
Claremont	581	599	...	151	Unity	36	28	...	11
Cornish	124	54	...	14	Washington	15	37	...	3
Croydon	17	15	...	3	Plainfield	62	50	...	15
Goshen	14	24	...	11	Grantham	11	33	...	9
Langdon	17	24	...	8	Totals	1479	1664	1	362
Lempster	29	21	...	22					
Newport	306	389	1	89					

NINTH SENATORIAL DISTRICT	Donigan, r.	Jameson, r.	Winant, r.	Jameson, d.	Sanborn, d.	NINTH SENATORIAL DISTRICT —Concluded	Donigan, r.	Jameson, r.	Winant, r.	Jameson, d.	Sanborn, d.
Antrim	6	23	148	8	17	Hopkinton	26	16	132	22	11
Bradford	28	5	29	6	24	Salisbury	6	12	21	11	15
Concord—						Sutton	9	5	24	7	5
Ward 3	23	17	148	38	16	Warner	70	6	85	..	4
Ward 7	66	50	564	34	42	Webster	14	6	30	4	..
Deering	2	4	6	3	15	Windsor	1	2
Francestown	1	17	20	1	2	Newbury	48	2	5	8	11
Henniker	43	48	123	7	11	Totals	399	249	1503	156	184
Hillsborough	56	38	168	7	9						

TENTH SENATORIAL DISTRICT	Madden, r.	Smalley, r.	Smalley, d.	Madden, d.	Scattering,	TENTH SENATORIAL DISTRICT —Concluded	Madden, r.	Smalley, r.	Smalley, d.	Madden, d.	Scattering.
Alstead	5	43	6	Nelson	8	36
Chesterfield	18	58	1	Roxbury	1	10
Gilsum	6	50	1	Stoddard	7	13
Keene—						Sullivan	2	48
Ward 1	201	250	Surry	7	40
Ward 2	152	235	Walpole	39	210	1
Ward 3	128	284	2	Westmoreland	10	69	1
Ward 4	89	250	3	Totals	839	1764	7	2	10
Ward 5	146	136	..	2	3						
Marlow	20	32						

PRIMARY VOTE

ELEVENTH SENATORIAL DISTRICT						ELEVENTH SENATORIAL DISTRICT —Concluded					
	Symonds, r.	Weston, r.	Symonds, d.	Weston, d.	Scattering.		Symonds, r.	Weston, r.	Symonds, d.	Weston, d.	Scattering.
Bennington	20	27	Richmond	20	7
Dublin	28	25	Rindge	129	52	2
Fitzwilliam	58	37	Sharon	3
Hancock	26	72	Swanzey	35	92	..	4	1
Harrisville	12	39	2	Troy	32	47
Hinsdale	43	50	Winchester	167	101	1	1	..
Jaffrey	264	85	6	Totals	983	881	9	5	4
Marlborough	7	161						
Peterborough	139	86	1						

TWELFTH SENATORIAL DISTRICT					TWELFTH SENATORIAL DISTRICT —Concluded				
	Emerson, r.	Scattering.	Fessenden, d.	Scattering.		Emerson, r.	Scattering.	Fessenden, d.	Scattering.
Amherst	97	Nashua—				
Brookline	36	..	4	..	Ward 1	587	1
Greenfield	41	Ward 2	329
Greenville	66	..	1	..	New Ipswich	62
Hollis	129	..	4	..	Temple	36	..	1	..
Lyndeborough	68	3	Wilton	112	..	12	1
Mason	24	..	1	1	Totals	2250	6	25	6
Merrimack	74	..	2	..					
Milford	530	4					
Mont Vernon ..	59	1	..	1					

THIRTEENTH SENATORIAL DISTRICT	Broderick, r.	Scattering.	Moran, d.	Therault, d.	THIRTEENTH SENATORIAL DISTRICT —Concluded	Broderick, r.	Scattering.	Moran, d.	Therault, d.
Nashua—									
Ward 3	63	...	59	38	Ward 8	326	...	172	70
Ward 4	88	...	48	6	Ward 9	64	...	48	95
Ward 5	28	1	35	7					
Ward 6	92	2	64	22	Totals	896	3	640	257
Ward 7	235	...	214	19					

FOURTEENTH SENATORIAL DISTRICT.	Flanders, r.	Tripp, d.	FOURTEENTH SENATORIAL DISTRICT —Concluded	Flanders, r.	Tripp, d.
Allenstown	45	22	Loudon	100	16
Bedford	115	10	New Boston	99	5
Bow	65	7	Pembroke	136	59
Chichester	55	29	Pittsfield	174	35
Dunbarton	73	9	Weare	69	21
Epsom	80	44			
Goffstown	298	51	Totals	1373	325
Hooksett	64	17			

PRIMARY VOTE

FIFTEENTH SENATORIAL DISTRICT	Orr, r.	Jordan, d.	Martin, d.	Scattering.	FIFTEENTH SENATORIAL DISTRICT —Concluded	Orr, r.	Jordan, d.	Martin, d.	Scattering.
Concord—					Ward 8	62	37	67	...
Ward 4	716	29	66	2	Ward 9	143	55	65	...
Ward 5	707	20	47	...	Totals	2202	181	348	3
Ward 6	574	40	103	1					

SIXTEENTH SENATORIAL DISTRICT.	McKay, r.	Childs, d.	Scattering	SIXTEENTH SENATORIAL DISTRICT —Concluded	McKay, r.	Childs, d.	Scattering
Manchester—				Ward 9	413	100	...
Ward 1	682	58	...	Totals	1905	251	1
Ward 2	810	93	1				

SEVENTEENTH SENATORIAL DISTRICT.	Flanders, r.	Greer, r.	Osgood, d.	SEVENTEENTH; SENATORIAL DISTRICT —Concluded	Flanders, r.	Greer, r.	Osgood, d.
Manchester—				Ward 10.....	190	172	65
Ward 3.....	351	516	87	Totals.....	943	1003	237
Ward 4.....	402	315	85				

EIGHTEENTH SENATORIAL DISTRICT.	Rainey, r.	Conway, d.	Toney, d.	EIGHTEENTH SENATORIAL DISTRICT —Concluded	Rainey, r.	Conway, d.	Toney, d.
Manchester—				Ward 11.....	341	250	45
Ward 5.....	104	222	209	Totals.....	951	745	599
Ward 7.....	114	273	280				
Ward 8.....	392	...	65				

NINETEENTH SENATORIAL DISTRICT.	Geoffrion, r.	Farley, d.	Laberge, d.	NINETEENTH SENATORIAL DISTRICT —Concluded	Geoffrion, r.	Farley, d.	Laberge, d.
Manchester—				Totals.....	429	108	99
Ward 12....	186	35	67				
Ward 13.....	234	73	32				

PRIMARY VOTE

TWENTIETH SENATORIAL DISTRICT	Snow, r.	Scattering,	Gagne, d.	Scattering.	TWENTIETH SENATORIAL DISTRICT —Concluded	Snow, r.	Scattering.	Gagne, d.	Scattering.
Farmington	349	...	18	...	Somersworth				
Middleton	16	...	12	...	Ward 1	113	...	52	...
Milton	209	...	7	...	Ward 2	139	1	71	...
New Durham...	48	...	10	...	Ward 3	62	...	68	...
Rochester—					Ward 4
Ward 1	175	...	9	...	Ward 5	13	...	70	...
Ward 2	178	8	25	1	Strafford	75	...	5	...
Ward 3	243	...	11	...	Totals	2328	23	425	1
Ward 4	118	...	44	...					
Ward 5	257	2	14	...					
Ward 6	333	12	9	...					

TWENTY- FIRST SENATORIAL DISTRICT.	Whitmore, r.	McCooley, d.	Scattering.	TWENTY-FIRST SENATORIAL DISTRICT —Concluded	Whitmore, r.	McCooley, d.	Scattering.
Barrington.....	93	Durham.....	137
Doer—				Lee.....	41
Ward 1.....	433	10	...	Madbury.....	46	...	1
Ward 2.....	361	8	1	Rollinsford.....	154	22	...
Ward 3.....	413	2	...	Totals.....	2192	67	2
Ward 4.....	491	10	...				
Ward 5.....	23	15	...				

TWENTY- SECOND SENATORIAL DISTRICT	Clyde, r.	Daniels, r.	Adams, d.	Scattering.	TWENTY- SECOND SENATORIAL DISTRICT —Concluded				
					Clyde, r.	Daniels, r.	Adams, d.	Scattering.	
Auburn	14	50	10	...	Pelham	51	21	14	...
Candia	24	54	16	...	Raymond	25	64
Chester	44	110	2	...	Windham	37	20	3	...
Deerfie'd	28	85	19	...	Salem	107	189	12	...
Derry	194	391	74	...	Manchester—				
Hudson	56	120	14	...	Ward 6	53	611	205	...
Litchfield	26	14	8	1					
Londonderry	110	139	15	...	Totals	805	2024	411	1
Northwood	19	107	9	...					
Nottingham	17	49	10	...					

TWENTY- THIRD SENATORIAL DISTRICT	Hill, r.	Tufts, r.	Scattering.	Gilmore, d.	Scattering.	TWENTY THIRD SENATORIAL DISTRICT —Concluded					
						Hill, r.	Tufts, r.	Scattering.	Gilmore, d.	Scattering.	
Atkinson	55	71	1	Newton	41	79	1
Brentwood	53	67	North Hampton ..	8	53
Danville	23	72	Plaistow	112	70	2
East Kingston	4	49	1	Sandown	25	24	1	..	2
Exeter	59	840	..	4	1	Seabrook	39	93
Fremont	51	44	South Hampton ..	11	26
Hampstead	52	70	Epping	10	100	..	30	2
Hampton	84	170	3						
Hampton Falls	26	86	Totals	701	2143	2	34	12
Kensington	11	46						
Kingston	29	112						
Newfields	8	71						

TWENTY-FOURTH SENATORIAL DISTRICT.	Frisbee, r.	Marvin, d.	TWENTY-FOURTH SENATORIAL DISTRICT	Frisbee, r.	Marvin, d.
Greenland.....	59	11	Ward 4.....	167	25
Newcastle.....	18	26	Ward 5.....	89	26
Newington.....	29	10	Stratham.....	62	2
Newmarket.....	141	51	Rye.....	99	19
Portsmouth—					
Ward 1.....	322	53	Totals.....	1780	314
Ward 2.....	653	62			
Ward 3.....	141	29			

RECOUNTS AFTER PRIMARY

Recounts were held by the Secretary of State after the primary with the following results:

1. For representative, Republican, in Nashua, Ward 1, the vote was:

	Return	Recount
James H. Hunt	453	453
Albert E. Brownrigg	284	277
Marshall D. Cobleigh	282	283
Ovid F. Winslow	280	283

There were two to be nominated and in place of Dr. Brownrigg, whose nomination had been announced, the recount created a tie vote. On a flip of the coin, the tie was broken by the selection of Mr. Winslow.

2. For representative, Democratic, in Nashua, Ward 7, the vote was:

	Return	Recount
James A. Gallagher	189	189
Frank O. Morse	115	119
James J. Welch	110	110
Raymond S. Cotton	108	114

There were three to be nominated, and in place of Mr. Welch, whose nomination had been announced, the recount showed Mr. Cotton to be the nominee.

3. For commissioner, Republican, in Belknap county, Charles F. Locke was nominated over Walter C. Wyatt by four votes, which the recount increased to eight votes.

4. For representative, Republican, in Manchester, Ward 4, the vote was:

	Return	Recount
Ernest A. Merrill	411	413
Marshall C. Blanchard	408	406

This did not affect the result.

5. For senator, Republican, in the 17th district, the vote was:

	Return	Recount
Adams L. Greer	1003	1001
John B. Flanders	943	943

This did not affect the result.

ELECTION, NOVEMBER 2, 1920

The following is the result of the election. In the summary the full name and address of the candidate is given, in the tables only the last name and the party. Political parties are designated by the first letters, "r" for Republican, "d" for Democrat, "s" for Socialist, "i. d." for Independent Democrat nomination papers, "i. r." for Independent Republican nomination papers, "c" for Citizens' nomination papers, and "n. p." for candidates whose names did not appear on the ballot at all but were written in by voters.

The order of the tables is as follows: 1, For presidential electors and governor; 2, for senator and representative in congress; 3, for councilor, in five districts; 4, for senator, 24 districts; 5, for representatives to the general court; 6, for county officers.

Summary

For president and vice-president:	
Harding and Coolidge, r	95,196
Cox and Roosevelt, d	62,662
Debs and Stedman, s	1,234
Total vote	159,092
Plurality for Harding and Coolidge	32,534
Majority for Harding and Coolidge	31,300
For governor:	
Albert O. Brown of Manchester, r	93,273
Charles E. Tilton of Tilton, d	62,174
Francis T. Butler of Franklin, s	1,080
Total vote	156,527
Plurality for Brown	31,099
Majority for Brown	30,019
For United States senator:	
George H. Moses of Concord, r	90,173
Raymond B. Stevens of Landoff, d	65,035
William H. Wilkins of Claremont, s	1,004
Total vote	156,212
Plurality for Moses	25,138
Majority for Moses	24,134
For member of congress:	
First district:	
Sherman E. Burroughs of Manchester, r	46,606
Rosecrans W. Pillsbury of Londonderry, d	31,354
Solomon Shechet of Manchester, s	588
Total vote	78,548
Plurality for Burroughs	15,252
Majority for Burroughs	14,664

ELECTION VOTE

Second district:

Edward H. Wason of Nashua, r	46,720
Charles J. French of Concord, d	29,376
Total vote	76,096
Majority for Wason	17,344

For councilor:

First district:

George W. Barnes of Lyme, r	19,065
George A. Veazie of Littleton, d	12,552
Total vote	31,617
Majority for Barnes	6,513

Second district:

Albert Hislop of Portsmouth, r	22,006
Edgar J. Ham of Rochester, d	11,528
Total vote	33,534
Majority for Hislop	10,478

Third district:

George E. Trudel of Manchester, r	18,404
John G. Wepley of Manchester, d	11,969
Total vote	30,373
Majority for Trudel	6,435

Fourth district:

George L. Sadler of Nashua, r	17,822
Roscoe F. Proctor of Nashua, d	10,476
Total vote	18,298
Majority for Sadler	7,346

Fifth district:

Fred S. Roberts of Laconia, r	20,926
Charles B. Rogers of Pembroke, d	13,008
Total vote	33,934
Majority for Roberts	7,918

For senators:

First district:

Oscar P. Cole of Berlin, r	3,091
Archie Larue of Berlin, d	2,380
Total vote	5,471
Majority for Cole	711

Second district:

Elbridge W. Snow of Whitefield, r	3,468
George W. Martin of Colebrook, d	2,583
Total vote	6,051
Majority for Snow	885

Third district:

Fred Parker of Lisbon, r	4,387
Olin A. Lang of Haverhill, d	3,153
Total vote	7,540
Majority for Parker	1,234

ELECTION VOTE

247

Fourth district:	
John H. Garland of Conway, r	4,160
James O. Gerry of Madison, d	2,231
Total vote	6,391
Majority for Garland	1,929
Fifth district:	
Fred Gage of Grafton, r	4,921
Willard A. Greer of Lebanon, d	2,596
Total vote	7,517
Majority for Gage	2,325
Sixth district:	
Ellsworth H. Rollins of Alton, r	4,860
William H. Neal of Meredith, d	2,691
Total vote	7,751
Majority for Rollins	2,169
Seventh district:	
Charles H. Bean of Franklin, r	4,291
James S. Shaw of Franklin, d	3,351
Total vote	7,642
Majority for Bean	940
Eighth district:	
George A. Fairbanks of Newport, r	4,231
Henry A. Charron of Claremont, d	2,819
Total vote	7,050
Majority for Fairbanks	1,412
Ninth district:	
John G. Winant of Concord, r	4,351
Joseph W. Sanborn of Bradford, d	2,189
Total vote	6,540
Majority for Winant	2,162
Tenth district:	
Fred O. Smalley of Walpole, r and d	5,216
Eleventh district:	
Merrill G. Symonds of Jaffrey, r and d	4,989
William F. Coolidge of Jaffrey, s	674
Total vote	5,663
Majority for Symonds	4,315
Twelfth district:	
Charles S. Emerson of Milford, r	4,507
Orville D. Fessenden of Brookline, d	1,947
Total vote	6,454
Majority for Emerson	2,560
Thirteenth district:	
Thomas F. Moran of Nashua, d	3,738
John W. Broderick of Nashua, r	2,448
Total vote	6,186
Majority for Moran	1,290

ELECTION VOTE

Fourteenth district:

William W. Flanders of Weare, r	3,587
Walter H. Tripp of Epsom, d	2,935
Total vote	6,522
Majority for Flanders	652

Fifteenth district:

Benjamin H. Orr of Concord, r	3,393
Nathaniel E. Martin of Concord, d	2,350
Total vote	5,743
Majority for Orr	1,043

Sixteenth district:

William B. McKay of Manchester, r	3,210
Arthur W. Childs of Manchester, d	1,569
Total vote	4,779
Majority for McKay	1,641

Seventeenth district:

Adams L. Greer of Manchester, r	3,204
Clinton S. Osgood of Manchester, d	1,942
Total vote	5,146
Majority for Greer	1,262

Eighteenth district:

Thomas J. Conway of Manchester, d	4,522
Joseph T. Rainey of Manchester, r	2,227
Total vote	6,749
Majority for Conway	2,295

Nineteenth district:

Ferdinand Farley of Manchester, d	1,534
Euclide F. Geoffrion of Manchester, r	1,159
Total vote	2,693
Majority for Farley	375

Twentieth district:

Leslie P. Snow of Rochester, r	4,403
Peter M. Gagne of Somersworth, d	3,626
Total vote	8,029
Majority for Snow	777

Twenty-first district:

Arthur G. Whittemore of Dover, r	3,965
John D. McCooley of Dover, d	2,024
Total vote	5,989
Majority for Whittemore	1,941

Twenty-second district:

Joe W. Daniels of Manchester, r	5,751
Benjamin F. Adams of Derry, d	2,990
Total vote	8,741
Majority for Daniels	2,761

ELECTION VOTE

249

Twenty-third district:

James A. Tufts of Exeter, r	4,958
-----------------------------------	-------

Twenty-fourth district:

Oliver L. Frisbee of Portsmouth, r	4,280
--	-------

Oliver B. Marvin of Newcastle, d	3,123
--	-------

Total vote	7,403
------------------	-------

Majority for Frisbee	1,157
----------------------------	-------

ROCKINGHAM COUNTY

For sheriff:

Ceylon Spinney of Portsmouth, r	13,558
---------------------------------------	--------

John H. Elkins of Exeter, d	6,041
-----------------------------------	-------

Total vote	19,599
------------------	--------

Majority for Spinney	7,517
----------------------------	-------

For solicitor:

Jeremy R. Waldron of Portsmouth, r	13,630
--	--------

Frederick J. Grady of Derry, d	5,901
--------------------------------------	-------

Total vote	19,531
------------------	--------

Majority for Waldron	7,729
----------------------------	-------

For treasurer:

Stewart Everett Rowe of Exeter, r	13,415
---	--------

William B. Guptill of Newcastle, d	6,113
--	-------

Total vote	19,528
------------------	--------

Majority for Rowe	7,302
-------------------------	-------

For register of deeds:

John W. A. Green of Exeter, r	13,619
-------------------------------------	--------

Anne B. Schurmann of Portsmouth, d	5,987
--	-------

Total vote	19,606
------------------	--------

Majority for Green	7,632
--------------------------	-------

For register of probate:

Robert Scott of Exeter, r	13,582
---------------------------------	--------

Albert F. Priest of Newmarket, d	5,902
--	-------

Total vote	19,484
------------------	--------

Majority for Scott	7,680
--------------------------	-------

For commissioners:

George A. Carlisle of Exeter, r	13,366
---------------------------------------	--------

Sherman T. Newton of Portsmouth, r	13,437
--	--------

William B. Underhill of Chester, r	13,412
--	--------

James F. Coburn of Derry, d	6,012
-----------------------------------	-------

Joseph A. Ederly of Epping, d	5,988
-------------------------------------	-------

Thomas R. Sheehy of Newfields, d	6,119
--	-------

STRAFFORD COUNTY

For sheriff:

Fred E. Goodwin of Dover, r	8,348
-----------------------------------	-------

Benton E. Layne of Lee, d	5,601
---------------------------------	-------

Total vote	13,949
------------------	--------

Majority for Goodwin	2,747
----------------------------	-------

For solicitor:

Burt R. Cooper of Rochester, r	8,539
James McCabe of Dover, d	5,398
Total vote	13,937
Majority for Cooper	3,141

For treasurer:

Frank N. French of Dover, r	8,651
-----------------------------------	-------

For register of deeds:

George C. Welch of Dover, r	8,676
-----------------------------------	-------

For register of probate:

William W. Martin of Dover, r	8,593
Margaret M. Gorman of Dover, d	4,831
Total vote	13,424
Majority for Martin	3,762

For commissioners:

Lorenzo E. Baer of Rollinsford, r	8,489
James B. Young of Rochester, r	8,474
John W. Morrison of Dover, r	8,450
Edward A. Hughes of Dover, d	5,406
Ernest A. Lothrop of Somersworth, d	5,245
James F. Philpott of Rollinsford, d	5,200

BELKNAP COUNTY

For sheriff:

Frederick D. Elliott of Laconia, r	5,797
Mark G. Keasor of Tilton, d	3,151
Total vote	8,948
Majority for Elliott	2,646

For solicitor:

Thomas P. Cheney of Laconia, r	5,591
Wayne M. Plummer of Laconia, d	3,312
Total vote	8,903
Majority for Cheney	2,279

For treasurer:

Arthur W. Dinsmoor of Laconia, r	5,651
Edwin M. Heard of Laconia, d	3,230
Total vote	8,881
Majority for Dinsmoor	2,421

For register of deeds:

Edward L. Lydiard of Laconia, r	5,640
Frank H. Stone of Laconia, d	3,256
Total vote	8,896
Majority for Lydiard	2,384

For register of probate:

Thomas C. Hill of Laconia, r and d	8,880
--	-------

For commissioners:

Arthur C. S. Randlett of Laconia, r	5,460
Fred H. Smith of Meredith, r	5,527
Charles F. Locke of Laconia, r	5,523
Jonathan C. Shannon of Laconia, d	3,325
Orville P. Smith of Center Harbor, d	3,208
Fred C. Hall of Belmont, d	3,183

ELECTION VOTE

251

CARROLL COUNTY

For sheriff:

Edwin F. Leavitt of Eppingham, r	3,788
Arthur W. Chandler of Conway, d	2,664
Total vote	6,452
Majority for Leavitt	1,124

For solicitor:

William J. Britton of Wolfeboro, r	3,939
William N. Rogers of Wakefield, d	2,458
Total vote	6,397
Majority for Britton	1,481

For treasurer:

Charles E. Smart of Ossipee, r	4,132
William M. Lord of Wakefield, d	2,221
Total vote	6,353
Majority for Smart	1,911

For register of deeds:

Fred R. Eastman of Ossipee, r	4,209
Fred A. Richardson of Wolfeboro, d	2,168
Total vote	6,377
Majority for Eastman	2,041

For register of probate:

Charles S. Miles of Ossipee, r	4,183
Herbert W. Hobbs of Ossipee, d	2,176
Total vote	6,359
Majority for Miles	2,007

For commissioners:

Arthur R. Shirley of Conway, r	4,138
Samuel A. Hidden of Tamworth, r	4,117
Nathan O. Weeks of Wakefield, r	4,086
William Pitman of Bartlett, d	2,239
William A. Bixby of Wolfeboro, d	2,235
George I. Philbrick of Freedom, d	2,219

MERRIMACK COUNTY

For sheriff:

George A. Wooster of Concord, r	12,225
Charles H. Rowe of Concord, d	9,295
Total vote	21,520
Majority for Wooster	2,930

For solicitor:

Herbert W. Rainie of Concord, r	12,630
Frank E. Woodbury of Franklin, d	8,606
Total vote	21,236
Majority for Rainie	4,024

For treasurer:

Warren Abbott of Concord, r	12,672
Edward K. Webster of Concord, d	8,431
Total vote	21,103
Majority for Abbott	4,241

ELECTION VOTE

For register of deeds:

Edmund H. Brown of Concord, r	12,957
Emma C. Clapp of Concord, d	8,256
Total vote	21,213
Majority for Brown	4,701

For register of probate:

Irad Eugene Keeler of Concord, r	13,192
Henry H. Chase of Concord, d	7,938
Total vote	21,130
Majority for Keeler	5,254

For commissioners:

Arthur H. Britton of Concord, r	13,207
John C. McQuilkin of Concord, r	12,980
James L. Colby of Webster, r	12,837
William Tasker of Pittsfield, d	8,051
Edward Connelly of Henniker, d	8,044
Walter E. Joy of Pittsfield, d	7,975

HILLSBOROUGH COUNTY

For sheriff:

John T. O'Dowd of Manchester, d	22,075
Trefle Raiche of Manchester, r	19,372
Total vote	41,447
Majority for O'Dowd	2,703

For Solicitor:

George I. Haselton of Manchester, r	21,719
Timothy F. O'Connor of Manchester, d	18,476
Total vote	40,195
Majority for Haselton	3,243

For treasurer:

Edward H. Labine of Nashua, r	21,765
Joseph E. LaChance of Manchester, d	17,356
Total vote	39,121
Majority for Labine	4,409

For register of deeds:

Calvin R. Wood of Nashua, r	22,117
Lee C. Abbott of Manchester, d	18,188
Total vote	40,305
Majority for Wood	3,929

For register of probate:

Elbridge J. Copp of Nashua, r	22,339
Felix A. Lepage of Manchester, d	17,931
Total vote	40,270
Majority for Copp	4,408

For commissioners:

Albert T. Barr of Manchester, r	21,884
Charles W. Stevens of Nashua, r	21,718
Harry A. Wilkins of Milford, r	21,141
George J. Gingras of Manchester, d	18,269
John J. Baker of Hudson, d	18,037
Jerry J. Haggerty of Nashua	17,946

ELECTION VOTE

253

CHESHIRE COUNTY

For sheriff:	
Edward H. Lord of Keene, r	6,651
Bernard J. Gilbo of Keene, d	3,041
Total vote	9,692
Majority for Lord	3,610
For solicitor:	
Roy M. Pickard of Keene, r and d	9,122
For treasurer:	
Walter R. Porter of Keene, r and d	9,086
For register of deeds:	
Charles C. Buffum of Keene, r and d	9,351
For register of probate:	
Ella F. Gee of Keene, r and d	9,358
For commissioners:	
William E. Johnson Sr. of Winchester, r and d	9,201
Jerry P. Wellman of Keene, r	6,491
William S. Tuttle of Keene, r	6,347
Merrill Mason of Marlborough, d	3,043
Burton G. Willard of Winchester, d	2,995

SULLIVAN COUNTY

For sheriff:	
Albert I. Barton of Croydon, r	4,574
Roy B. Welch of Claremont, d	2,394
Total vote	6,968
Majority for Barton	2,180
For solicitor:	
Harry N. Hurd of Claremont, r	4,457
Frank O. Chellis of Newport, d	2,485
Total vote	6,942
Majority for Hurd	1,972
For treasurer:	
Wesley A. Hunt of Charlestown, r	4,487
Harry A. Sleeper of Claremont, d	2,416
Total vote	6,903
Majority for Hunt	2,071
For register of deeds:	
Charles W. Rounseval of Newport, r	4,736
Cornelius V. Hourihan of Newport, d	2,198
Total vote	6,934
Majority for Rounseval	2,538
For register of probate:	
Harry E. Jameson of Newport, r	4,719
Harvey W. Brown of Newport, d	2,183
Total vote	6,902
Majority for Jameson	2,536

ELECTION VOTE

For commissioners:

Frederick W. Aiken of Newport, r	4,662
Henry C. Sanders, Sr., of Claremont, r	4,648
William W. Ballock of Cornish, r	4,594
Gilbert L. Richardson of Charlestown, d	2,227
Elbert E. Hurd of Lempster, d	2,213
Perley Walker of Grantham, d	2,208

GRAFTON COUNTY

For sheriff:

Claude M. Murray of Canaan, r	9,604
George M. Bemis of Plymouth, d	5,773
Total vote	15,377
Majority for Murray	3,831

For solicitor:

John H. Noonan of Enfield, r	9,566
George W. Pike of Lisbon, d	5,816
Total vote	15,382
Majority for Noonan	3,750

For treasurer:

Ernest H. Hallett of Lisbon, r	9,632
Thomas F. Dwyer of Lebanon, d	5,657
Total vote	15,289
Majority for Hallett	3,975

For register of deeds:

William J. Randolph of Plymouth, r	9,630
Horace C. Robie of Canaan, d	5,706
Total vote	15,336
Majority for Randolph	3,924

For register of probate:

Russell T. Bartlett of Haverhill, r and d	15,194
---	--------

For commissioners:

Ora A. Brown of Ashland, r	9,576
Harry E. Morrison of Orford, r	9,504
George H. Turner of Bethlehem, r	9,551
James J. Harrington of Littleton, d	5,666
Roland A. Lewin of Hanover, d	5,636
Horace C. Robie of Canaan, d	5,641

COOS COUNTY

For sheriff:

George W. Brown of Berlin, r	6,277
Waldo Babson of Berlin, d	4,581
Total vote	10,858
Majority for Brown	1,696

For solicitor:

Warren W. James of Berlin, r	6,287
Total vote	10,828
Majority for James	1,746

ELECTION VOTE

255

For treasurer:

William G. Dupont of Berlin, r	5,787
Ralph M. Hutchins of Stratford, d	4,929

Total vote	10,716
Majority for Dupont	858

For register of deeds:

Frederic R. Langworthy of Lancaster, r	6,175
Albert E. Le Blanc of Berlin, d	4,633

Total vote	10,808
Majority for Langworthy	1,542

For register of probate:

Fred C. Congdon of Lancaster, r and d	10,693
---	--------

For commissioners:

Frank D. Page of Whitefield, r	5,893
John H. Finley of Colebrook, r	5,819
Richard B. Eastman, Sr., of Jefferson, r	5,670
Jules E. Parent of Berlin, d	4,922
George D. Keysar of Stewartstown, d	4,801
Judson A. Potter of Northumberland, d	4,601

ELECTION VOTE

VOTE BY COUNTIES

By Counties	President				Governor				U. S. Senator		
	Harding	Cox	Debs	Brown	Tilton	Butler	Moses	Stevens	Wilkins		
Rockingham	13,811	6,582	132	13,409	6,532	105	13,168	6,787	100		
Stafford	8,700	5,643	69	8,379	5,682	56	8,186	5,888	53		
Belknap	5,628	3,464	23	5,421	3,606	19	5,346	3,608	17		
Carroll	4,214	2,279	17	4,140	2,261	16	4,072	2,339	16		
Merrimack	12,748	8,976	148	12,293	9,239	123	11,890	9,701	105		
Hillsborough	23,040	18,736	546	22,896	18,339	513	21,971	19,085	486		
Cheshire	6,644	3,374	74	6,550	3,242	68	6,304	3,464	59		
Sullivan	4,647	2,521	54	4,583	2,470	44	4,483	2,575	42		
Grafton	9,650	6,102	42	9,556	5,975	32	9,065	6,517	28		
Coos	6,114	4,985	129	6,046	4,828	104	5,688	5,071	98		
Totals	95,196	62,662	1,234	93,273	62,174	1,080	90,173	65,035	1,004		

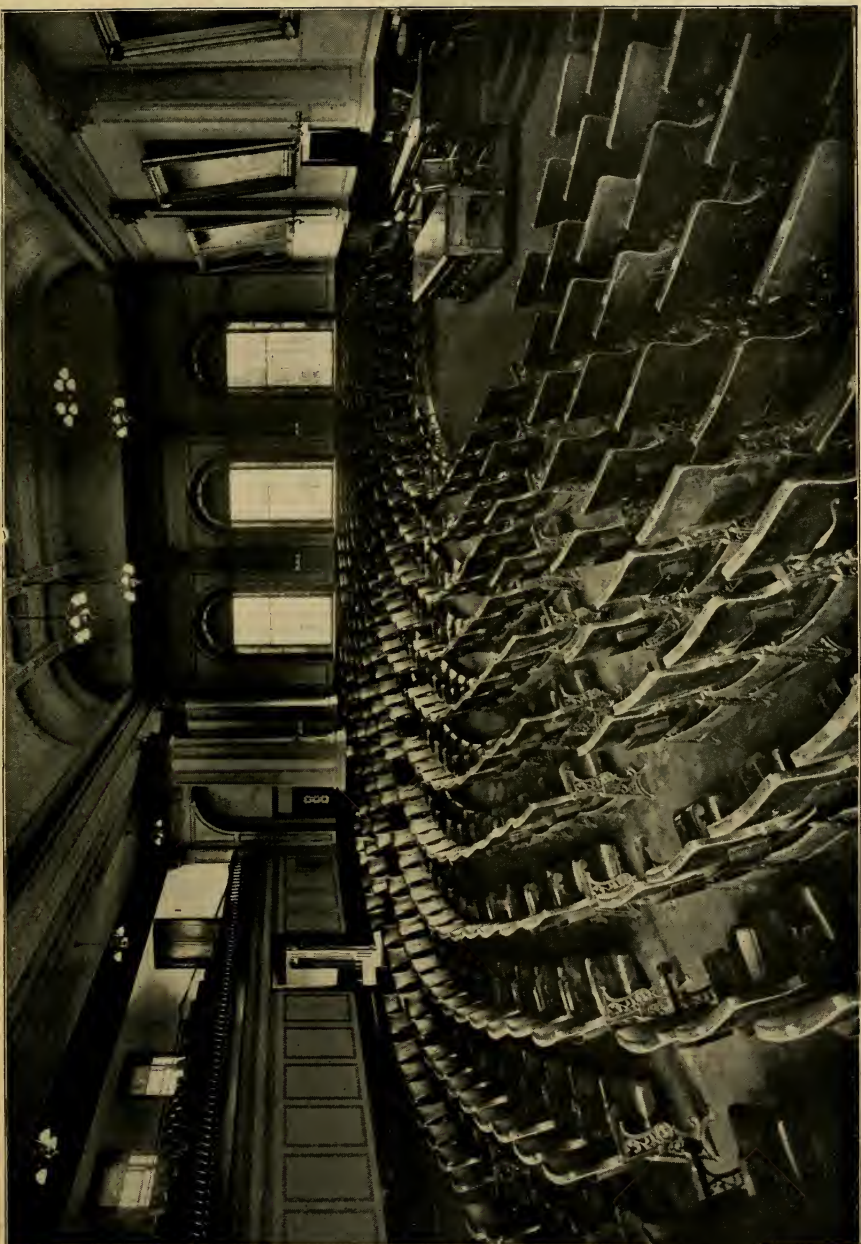

REPRESENTATIVES' HALL

VOTE FOR PRESIDENT AND GOVERNOR

ROCKINGHAM COUNTY	President			Governor		
	Harding and Coolidge (Rep.)	Cox and Roosevelt (Dem.)	Debs and Stedman (Soc.)	Albert O. Brown (Rep.)	Charles E. Tilton (Dem.)	Francis T. Butler (Soc.)
Atkinson.....	179	30	...	171	21	...
Auburn.....	165	72	2	161	69	1
Brentwood.....	180	50	2	182	45	...
Candia.....	240	116	2	201	139	2
Chester.....	249	47	1	228	49	1
Danville.....	166	35	...	163	31	...
Deerfield.....	222	102	2	221	100	3
Derry.....	1,350	843	10	1,299	849	9
East Kingston.....	115	72	...	117	65	...
Epping.....	302	291	...	296	291	...
Exeter.....	1,360	479	17	1,341	464	14
Fremont.....	187	27	...	183	29	...
Greenland.....	130	49	...	132	47	...
Hampstead.....	230	73	3	222	64	1
Hampton.....	477	109	...	469	118	...
Hampton Falls.....	149	24	...	154	12	...
Kensington.....	90	32	1	91	32	1
Kingston.....	263	94	...	260	91	...
Londonderry.....	380	132	2	346	144	2
Newcastle.....	99	93	...	95	96	...
Newfields.....	129	55	...	126	57	...
Newington.....	75	44	...	74	47	...
Newmarket.....	426	545	2	413	557	1
Newton.....	283	69	2	270	71	...
North Hampton.....	204	105	...	200	102	...
Northwood.....	237	100	1	259	76	...
Nottingham.....	175	57	2	175	53	2
Plaistow.....	303	86	10	290	77	8
Portsmouth—						
Ward 1.....	715	519	12	708	493	12
Ward 2.....	1,420	673	2	1,395	686	1
Ward 3.....	538	401	8	507	401	4
Ward 4.....	452	216	13	439	220	12
Ward 5.....	305	191	16	289	185	15
Raymond.....	314	185	2	309	190	3
Rye.....	315	150	4	306	142	3
Salem.....	610	123	3	591	112	4
Sandown.....	86	56	...	83	62	...
Seabrook.....	328	106	11	297	112	6
South Hampton.....	76	34	1	72	35	...
Stratham.....	140	69	...	145	62	...
Windham.....	147	28	1	129	36	...
Totals.....	13,811	6,582	132	13,409	6,532	105

VOTE FOR PRESIDENT AND GOVERNOR

STRAFFORD COUNTY	President			Governor		
	Harding and Coolidge (Rep.)	Cox and Roosevelt (Dem.)	Debs and Stedman (Soc.)	Albert O. Brown (Rep.)	Charles E. Tilton (Dem.)	Francis T. Butler (Soc.)
Barrington.....	192	123	...	188	120	...
Dover—						
Ward 1.....	745	295	8	702	308	5
Ward 2.....	694	384	12	658	394	9
Ward 3.....	691	237	3	669	244	2
Ward 4.....	918	417	6	890	398	6
Ward 5.....	75	233	3	63	234	3
Durham.....	249	96	4	246	92	2
Farmington.....	734	289	1	724	281	1
Lee.....	100	76	...	102	72	...
Madbury.....	98	39	...	89	45	...
Middleton.....	61	72	...	57	74	...
Milton.....	368	165	...	362	154	1
New Durham.....	99	108	...	100	118	...
Rochester—						
Ward 1.....	339	190	6	331	184	6
Ward 2.....	352	275	1	338	286	1
Ward 3.....	317	138	1	298	137	1
Ward 4.....	318	354	8	288	374	7
Ward 5.....	452	158	2	436	169	...
Ward 6.....	629	219	5	608	232	6
Rollinsford.....	264	252	2	257	249	2
Somersworth—						
Ward 1.....	210	195	4	202	198	3
Ward 2.....	264	263	1	262	258	...
Ward 3.....	153	260	...	150	260	...
Ward 4.....	102	475	...	91	476	...
Ward 5.....	47	233	1	44	240	1
Strafford.....	229	87	...	224	85	...
Totals.....	8,700	5,643	69	8,379	5,682	56

VOTE FOR PRESIDENT AND GOVERNOR

259

BELKNAP COUNTY	President			Governor		
	Harding and Coolidge (Rep.)	Cox and Roosevelt (Dem.)	Debs and Stedman (Soc.)	Albert O. Brown (Rep.)	Charles E. Tilton (Dem.)	Francis T. Butler (Soc.)
Alton.....	394	251	...	387	250	...
Barnstead.....	244	190	2	242	192	2
Belmont.....	311	215	...	288	228	...
Center Harbor.....	113	74	1	115	71	...
Gilford.....	239	83	...	229	85	...
Gilmanton.....	222	98	...	224	94	...
Laconia—						
Ward 1.....	305	191	1	291	199	1
Ward 2.....	386	416	2	362	438	2
Ward 3.....	227	100	1	211	111	1
Ward 4.....	507	230	1	494	240	1
Ward 5.....	494	286	4	473	299	4
Ward 6.....	721	313	5	719	312	2
Meredith.....	472	315	2	456	321	2
New Hampton.....	180	119	1	185	113	1
Sanbornton.....	223	74	...	214	86	...
Tilton.....	590	509	3	531	567	3
Totals.....	5,628	3,464	23	5,421	3,606	19

VOTE FOR PRESIDENT AND GOVERNOR

CARROLL COUNTY	President			Governor		
	Harding and Coolidge (Rep.)	Cox and Roosevelt (Dem.)	Debs and Stedman (Soc.)	Albert O. Brown (Rep.)	Charles E. Tilton (Dem.)	Francis T. Butler (Soc.)
Albany	28	21	1	29	21	1
Bartlett	197	159	1	186	159	1
Brookfield	56	28	..	53	28	..
Chatham	47	59	..	45	59	..
Conway	876	477	10	865	468	10
Eaton	68	58	..	67	58	..
Effingham	126	58	..	127	58	..
Freedom	163	117	2	155	118	2
Hart's Location	2	3	..	2	3	..
Jackson	90	51	..	88	47	..
Madison	150	66	..	152	62	..
Moultonborough	290	61	..	286	63	..
Ossipee	410	217	..	400	215	..
Randwich	232	112	1	226	111	1
Tamworth	244	136	..	242	131	..
Tuftonboro	201	112	..	193	114	..
Wakefield	354	212	1	346	215	..
Wakeboro	680	332	1	678	331	1
Totals	4,214	2,279	17	4,140	2,261	16

MERRIMACK COUNTY	President			Governor		
	Harding and Coolidge (Rep.)	Cox and Roosevelt (Dem.)	Debs and Stedman (Soc.)	Albert O. Brown (Rep.)	Charles E. Tilton (Dem.)	Francis T. Butler (Soc.)
Allenstown.....	120	230	2	122	221	2
Andover.....	237	240	1	229	251	1
Boscawen.....	318	179	2	315	182	1
Bow.....	192	74	1	186	79	1
Bradford.....	164	141	...	160	146	...
Canterbury.....	163	109	1	146	125	...
Chichester.....	150	133	1	146	133	1
Concord—						
Ward 1.....	443	527	3	426	533	3
Ward 2.....	175	147	2	169	152	3
Ward 3.....	271	172	20	265	171	14
Ward 4.....	1,165	596	14	1,108	643	10
Ward 5.....	917	405	4	920	409	4
Ward 6.....	880	628	3	853	643	3
Ward 7.....	1,001	694	12	979	691	10
Ward 8.....	178	329	...	167	336	...
Ward 9.....	321	378	5	296	391	4
Danbury.....	172	97	...	158	109	...
Dunbarton.....	141	42	...	141	41	...
Epsom.....	184	141	2	181	141	2
Franklin—						
Ward 1.....	424	159	3	403	166	3
Ward 2.....	384	505	19	338	536	18
Ward 3.....	627	362	26	584	400	26
Henniker.....	430	150	3	422	149	2
Hill.....	207	39	...	208	35	...
Hooksett.....	377	290	4	366	287	3
Hopkinton.....	444	303	2	425	321	...
Loudon.....	221	94	...	206	108	...
New London.....	246	120	...	246	111	...
Newbury.....	97	83	...	94	86	...
Northfield.....	380	216	...	336	256	1
Pembroke.....	373	525	2	357	531	2
Pittsfield.....	484	378	10	486	368	7
Salisbury.....	92	66	1	89	72	1
Sutton.....	204	116	1	205	111	1
Warner.....	340	172	2	336	170	...
Webster.....	107	34	...	106	37	...
Wilmot.....	119	102	2	119	98	...
Totals.....	12,748	8,976	148	12,293	9,239	123

HILLSBOROUGH COUNTY	President			Governor		
	Harding and Coolidge (Rep.)	Cox and Roosevelt (Dem.)	Debs and Stedman (Soc.)	Albert O. Brown (Rep.)	Charles E. Tilton (Dem.)	Francis T. Butler (Soc.)
Amherst	228	65	...	213	74	...
Antrim	314	156	5	323	155	4
Bedford	270	122	6	264	135	6
Bennington	130	57	...	130	53	...
Brookline	141	87	...	133	93	...
Deering	58	66	1	53	64	1
Francestown	135	46	1	137	47	...
Goffstown	745	431	8	745	426	4
Greenfield	97	79	2	93	83	2
Greenville	151	305	...	147	302	...
Hancock	156	113	1	156	107	...
Hillsborough	617	222	9	614	225	7
Hollis	237	97	...	238	92	...
Hudson	395	182	4	389	185	3
Litchfield	74	36	...	71	37	...
Lyndeborough	166	40	...	161	40	...
Manchester—						
Ward 1	1,085	323	5	1,119	283	5
Ward 2	1,412	700	26	1,447	660	18
Ward 3	1,364	774	30	1,418	711	21
Ward 4	1,256	674	...	1,250	674	20
Ward 5	331	1,209	20	327	1,197	14
Ward 6	1,274	923	21	1,271	921	21
Ward 7	393	1,350	13	390	1,320	13
Ward 8	967	1,074	10	993	1,062	7
Ward 9	733	619	12	734	603	8
Ward 10	804	444	81	800	441	71
Ward 11	723	819	107	722	837	140
Ward 12	517	729	22	516	708	22
Ward 13	552	1,032	4	581	890	1
Mason	53	23	2	54	21	2
Merrimack	237	94	17	228	89	17
Milford	989	329	11	947	335	11
Mont Vernon	90	46	...	88	41	...
Nashua—						
Ward 1	1,075	310	19	1,064	307	16
Ward 2	604	342	3	579	342	4
Ward 3	216	486	9	211	478	8
Ward 4	297	196	...	233	194	...
Ward 5	99	107	2	97	100	2
Ward 6	251	343	2	246	334	1
Ward 7	653	767	7	635	749	8
Ward 8	933	1,042	24	897	1,039	...
Ward 9	194	718	32	179	722	31
New Boston	226	104	...	217	106	...
New Ipswich	143	44	8	143	41	8
Pelham	211	101	5	184	105	3
Peterborough	664	352	5	656	345	3
Sharon	12	3	...	14	2	...
Temple	74	19	1	64	24	1
Weare	382	241	8	377	241	6
Wilton	305	290	3	291	294	4
Windsor	7	5	...	7	5	...
Totals	23,040	18,736	546	22,896	18,339	513

CHESHIRE COUNTY	President			Governor		
	Harding and Coolidge (Rep.)	Cox and Roosevelt (Dem.)	Debs and Stedman (Soc.)	Albert O. Brown (Rep.)	Charles E. Tilton (Dem.)	Francis T. Butler (Soc.)
Alstead	136	84	3	125	86	1
Chesterfield	148	41	..	150	40	..
Dublin	111	33	..	114	24	..
Fitzwilliam	191	50	2	194	36	..
Gilsum	85	33	1	83	30	1
Harrisville	119	104	..	117	103	..
Hinsdale	314	142	1	314	126	1
Jaffrey	506	299	5	490	294	5
Keene—						
Ward 1	551	273	6	538	260	6
Ward 2	540	161	1	529	156	1
Ward 3	562	216	10	551	209	9
Ward 4	455	115	9	450	110	9
Ward 5	347	310	7	337	307	7
Marlborough	311	167	3	316	153	5
Marlow	67	39	..	70	39	..
Nelson	66	15	..	67	15	..
Richmond	67	39	..	65	36	..
Rindge	236	25	2	231	27	..
Roxbury	10	3	..	12	2	..
Stoddard	29	18	6	30	20	2
Sullivan	58	10	..	61	9	..
Surry	57	17	..	57	14	..
Swanzy	379	287	6	373	303	9
Troy	247	160	5	241	169	4
Walpole	419	410	1	409	387	1
Westmoreland	130	29	1	130	25	2
Winchester	503	294	5	496	262	5
Totals	6,644	3,374	74	6,550	3,242	68

VOTE FOR PRESIDENT AND GOVERNOR

SULLIVAN COUNTY	President			Governor		
	Harding and Coolidge (Rep.)	Cox and Roosevelt (Dem.)	Debs and Stedman (Soc.)	Albert O. Brown (Rep.)	Charles E. Tilton (Dem.)	Francis T. Butler (Soc.)
Acworth	134	29	...	132	30	...
Charlestown	463	174	5	459	164	4
Claremont	1,821	1,266	37	1,781	1,266	33
Cornish	200	65	...	199	54	...
Croydon	58	25	...	55	26	...
Goshen	67	38	1	64	38	1
Grantham	81	44	...	77	44	...
Langdon	59	26	...	67	25	...
Lempster	87	60	...	86	58	...
Newport	957	445	4	936	434	5
Plainfield	185	107	...	188	101	...
Springfield	104	50	2	104	46	1
Sunapee	239	123	5	244	116	...
Unity	101	50	...	100	49	...
Washington	91	19	...	91	19	...
Totals	4,647	2,521	54	4,583	2,470	44

GRAFTON COUNTY	President			Governor		
	Harding and Coolidge (Rep.)	Cox and Roosevelt (Dem.)	Debs and Stedman (Soc.)	Albert O. Brown (Rep.)	Charles E. Tilton (Dem.)	Francis T. Butler (Soc.)
Alexandria.....	115	88	...	113	91	...
Ashland.....	409	301	2	405	299	...
Bath.....	165	127	1	162	127	...
Benton.....	23	30	...	24	29	...
Bethlehem.....	210	204	4	202	201	4
Bridgewater.....	27	25	...	23	28	...
Bristol.....	336	132	2	366	143	2
Campton.....	269	107	6	255	109	3
Canaan.....	436	164	2	401	141	2
Dorchester.....	50	9	...	55	6	...
Easton.....	26	39	...	23	41	...
Ellsworth.....	5	4	...	5	4	...
Enfield.....	385	179	1	377	172	...
Franconia.....	112	107	...	110	105	...
Grafton.....	141	95	3	139	94	3
Groton.....	26	21	...	23	18	...
Hanover.....	600	293	2	626	255	2
Haverhill.....	856	482	...	861	456	...
Hebron.....	41	32	1	42	28	...
Holderness.....	175	60	...	173	56	...
Landaff.....	75	90	...	69	93	...
Lebanon.....	1,341	699	3	1,323	682	3
Lincoln.....	134	87	...	129	83	...
Lisbon.....	614	480	1	611	476	1
Littleton.....	931	897	7	921	900	7
Livermore.....	3	5	...	3	5	...
Lyman.....	68	83	...	67	80	...
Lyme.....	306	95	4	300	92	2
Monroe.....	103	32	...	104	29	...
Orange.....	42	10	...	41	12	...
Orford.....	196	61	...	196	62	...
Piermont.....	137	41	...	134	39	...
Plymouth.....	606	509	2	596	510	2
Rumney.....	203	113	...	200	113	...
Thornton.....	92	58	1	91	59	...
Warren.....	162	84	...	152	84	...
Waterville.....	7	7
Wentworth.....	73	120	...	77	117	...
Woodstock.....	150	139	...	150	136	...
Totals.....	9,650	6,102	42	9,556	5,975	32

VOTE FOR PRESIDENT AND GOVERNOR

COOS COUNTY	President			Governor		
	Harding and Coolidge (Rep.)	Cox and Roosevelt (Dem.)	Debs and Stedman (Soc.)	Albert O. Brown (Rep.)	Charles E. Tilton (Dem.)	Francis T. Bulter (Soc.)
Berlin—						
Ward 1.....	522	628	30	510	618	20
Ward 2.....	587	801	12	582	782	9
Ward 3.....	655	370	32	654	344	30
Ward 4.....	231	426	22	228	414	17
Carroll.....	114	120	...	110	123	1
Clarksville.....	25	28	...	24	28	...
Colebrook.....	456	338	...	457	316	...
Columbia.....	139	60	...	136	60	...
Dalton.....	92	54	...	89	51	...
Dummer.....	44	22	...	43	22	...
Errol.....	65	39	...	66	36	...
Gorham.....	424	368	17	429	346	13
Jefferson.....	252	173	...	252	170	...
Lancaster.....	826	490	...	833	465	...
Milan.....	146	89	2	142	93	2
Northumberland.....	406	288	11	393	282	10
Pittsburg.....	188	66	1	178	67	1
Randolph.....	25	6	...	25	5	...
Shelburne.....	43	20	...	43	18	...
Stark.....	81	49	...	80	52	...
Stewartstown.....	182	101	...	174	99	...
Stratford.....	118	213	...	118	209	1
Wentworth's Location.....	7	9	...	8	8	...
Whitefield.....	486	227	2	472	220	...
Totals.....	6,114	4,985	129	6,046	4,828	104

VOTE FOR SENATOR AND CONGRESSMEN

ROCKINGHAM COUNTY	U. S. Senator			Congress		
	George H. Moses (Rep.)	Raymond B. Stevens (Dem.)	William H. Wilkins (Soc.)	Sherman E. Burroughs (Rep.)	Rosecrans W. Pillsbury (Dem.)	Solomon Shechet (Soc.)
Atkinson.....	140	46	1	166	20	..
Auburn.....	158	62	1	160	67	1
Brentwood.....	181	45	..	184	42	..
Candia.....	210	120	2	210	115	2
Chester.....	239	43	1	247	37	1
Danville.....	157	39	..	162	31	..
Deerfield.....	207	115	2	219	96	2
Derry.....	1,264	872	9	1,256	894	9
East Kingston.....	111	68	..	115	63	..
Epping.....	288	296	..	305	279	..
Exeter.....	1,320	487	13	1,348	444	13
Fremont.....	172	41	..	178	29	..
Greenland.....	128	50	..	136	43	..
Hampstead.....	221	65	1	225	59	1
Hampton.....	455	129	..	470	99	..
Hampton Falls.....	152	15	1	157	6	1
Kensington.....	89	32	1	88	33	1
Kingston.....	255	98	..	260	89	..
Londonderry.....	362	137	2	312	199	2
Newcastle.....	93	99	..	92	94	..
Newfields.....	128	57	..	129	56	..
Newington.....	68	53	..	78	42	..
Newmarket.....	406	559	2	415	548	2
Newton.....	273	74	..	280	64	1
North Hampton.....	198	102	..	200	99	..
Northwood.....	238	96	..	243	87	..
Nottingham.....	175	54	2	174	54	2
Plaistow.....	271	98	7	283	78	7
Portsmouth—						
Ward 1.....	688	519	12	696	485	12
Ward 2.....	1,378	710	..	1,435	615	1
Ward 3.....	521	407	4	513	384	5
Ward 4.....	433	224	12	445	210	12
Ward 5.....	292	189	13	285	185	13
Raymond.....	303	191	3	309	182	3
Rye.....	292	153	3	309	135	3
Salem.....	582	119	3	592	102	3
Sandown.....	79	64	..	83	63	..
Seabrook.....	297	123	6	278	123	6
South Hampton.....	71	36	..	74	31	..
Stratham.....	141	63	..	145	61	..
Windham.....	134	37	..	139	31	1
Totals.....	13,168	6,787	100	13,395	6,374	103

STRAFFORD COUNTY	U. S. Senator			Congress		
	George H. Moses (Rep.)	Raymond B. Stevens (Dem.)	William H. Wilkins (Soc.)	Sherman E. Burroughs (Rep.)	Rosecrans W. Pillsbury (Dem.)	Solomon Shechet (Soc.)
Barrington.....	188	120	...	192	117	...
Dover—						
Ward 1.....	710	309	5	712	290	3
Ward 2.....	657	395	8	652	387	8
Ward 3.....	661	259	2	675	234	3
Ward 4.....	875	425	6	897	387	6
Ward 5.....	77	229	2	55	242	3
Durham.....	221	118	...	245	86	3
Farmington.....	708	299	1	730	274	...
Lee.....	105	69	...	107	64	...
Madbury—.....	94	40	...	101	34	...
Middleton.....	58	72	...	58	73	...
Milton.....	338	173	1	368	137	1
New Durham.....	98	120	...	102	116	...
Rochester—						
Ward 1.....	296	203	6	332	176	6
Ward 2.....	316	302	1	344	274	1
Ward 3.....	293	146	1	319	124	1
Ward 4.....	290	370	8	299	352	7
Ward 5.....	429	8	...	434	165	...
Ward 6.....	562	273	6	624	205	6
Rollinsford.....	241	267	2	258	248	2
Somersworth—						
Ward 1.....	203	195	3	201	196	3
Ward 2.....	256	266	...	260	260	...
Ward 3.....	152	259	...	147	263	...
Ward 4.....	98	474	...	91	476	...
Ward 5.....	45	238	1	44	239	1
Strafford.....	215	89	...	225	79	...
Totals.....	8,186	5,888	53	8,472	5,498	54

BELKNAP COUNTY	U. S. Senator			Congress		
	George H. Moses (Rep.)	Raymond B. Stevens (Dem.)	William H. Wilkins (Soc.)	Sherman E. Burroughs (Rep.)	Rosecrans W. Pillsbury (Dem.)	Solomon Shechet (Soc.)
Alton.....	371	263	...	384	253	...
Barnstead.....	232	196	2	247	180	2
Belmont.....	294	221	...	299	213	...
Center Harbor.....	113	73	...	121	66	...
Gilford.....	224	90	1	234	75	...
Gilmanton.....	216	99	...	223	89	...
Laconia—						
Ward 1.....	279	204	1	299	178	1
Ward 2.....	368	419	2	471	419	2
Ward 3.....	219	103	1	221	94	1
Ward 4.....	496	236	1	506	224	1
Ward 5.....	478	294	4	496	273	4
Ward 6.....	689	329	...	739	258	...
Meredith.....	436	341	1	470	296	1
New Hampton.....	164	131	1	189	105	1
Sanbornton.....	211	78	...	221	70	...
Tilton.....	556	531	3	592	488	3
Totals.....	5,346	3,608	17	5,612	3,311	16

CARROLL COUNTY	U. S. Senator			Congress		
	George H. Moses (Rep.)	Raymond B. Stevens (Dem.)	William H. Wilkins (Soc.)	Sherman E. Burroughs (Rep.)	Rosecrans W. Pillsbury (Dem.)	Solomon Shechet (Soc.)
Albany	31	21	1	34	16	...
Bartlett	182	164	1	188	156	1
Brookfield	54	28	...	54	28	...
Chatham	45	58	...	45	58	...
Conway	834	495	10	872	455	9
Eaton	67	59	...	67	58	...
Effingham	127	57	...	124	55	...
Freedom	153	125	2	155	121	2
Hart's Location	2	2	...	3	2	...
Jackson	85	50	...	88	46	...
Madison	149	63	...	152	61	...
Moultonborough	285	64	...	290	57	...
Ossipee	398	221	...	398	216	...
Sandwich	224	110	1	230	103	1
Tamworth	243	131	...	243	131	...
Tuftonboro	190	117	...	196	110	...
Wakefield	335	226	...	350	207	...
Wolfeboro	668	348	1	687	327	1
Totals	4,072	2,339	16	4,176	2,207	14

MERRIMACK COUNTY	U. S. Senator			Congress				
	George H. Moses (Rep.)	Raymond B. Stevens (Dem.)	William H. Wilkins (Soc.)	Sherman E. Burroughs (Rep.)	Edward H. Wason (Rep.)	Rosecrans W. Pillsbury (Dem.)	Charles J. French (Dem.)	Solomon Shechet (Soc.)
Allenstown.....	110	237	2	114	...	229	...	2
Andover.....	232	248	1	...	239	...	232	...
Boscawen.....	306	197	326	...	168	...
Bow.....	182	82	1	...	201	...	61	...
Bradford.....	160	146	169	...	135	...
Canterbury.....	138	132	...	154	...	104	...	1
Chichester.....	144	135	1	150	...	125	...	1
Concord—								
Ward 1.....	420	544	3	...	452	...	506	...
Ward 2.....	164	157	190	...	125	...
Ward 3.....	248	195	14	...	281	...	157	...
Ward 4.....	1,081	680	7	...	1,169	...	566	...
Ward 5.....	857	473	4	...	964	...	336	...
Ward 6.....	812	685	3	...	895	...	586	...
Ward 7.....	885	785	7	...	993	...	666	...
Ward 8.....	155	347	157	...	342	...
Ward 9.....	288	407	4	...	294	...	398	...
Danbury.....	168	100	168	...	97	...
Dunbarton.....	134	47	137	...	40	...
Epsom.....	174	152	2	186	...	136	...	3
Franklin—								
Ward 1.....	396	174	3	...	421	...	144	...
Ward 2.....	339	537	15	...	354	...	503	...
Ward 3.....	577	408	26	...	631	...	338	...
Henniker.....	398	168	2	...	428	...	139	...
Hill.....	201	43	216	...	26	...
Hooksett.....	372	284	3	371	...	279	...	3
Hopkinton.....	406	344	454	...	282	...
Loudon.....	207	101	...	220	...	88
New London.....	236	123	249	...	105	...
Newbury.....	99	82	100	...	81	...
Northfield.....	352	235	1	368	...	219
Pembroke.....	345	540	2	369	...	513	...	2
Pittsfield.....	461	398	3	492	...	347	...	7
Salisbury.....	88	70	1	...	89	...	67	...
Sutton.....	201	115	209	...	108	...
Warner.....	332	191	335	...	175	...
Webster.....	101	39	111	...	31	...
Wilnot.....	121	100	127	...	91	...
Totals.....	11,890	9,701	105	2,424	10,359	2,040	6,505	19

HILLSBOROUGH COUNTY	U. S. Senator			Congress				
	George H. Moses (Rep.)	Raymond B. Stevens (Dem.)	William H. Wilkins (Soc.)	Sherman E. Burroughs (Rep.)	Edward H. Wason (Rep.)	Rosecrans W. Pillsbury (Dem.)	Charles J. French (Dem.)	Solomon Shechet (Soc.)
Amherst.....	206	76	226	...	64	...
Antrim.....	299	172	4	...	320	...	150	...
Bedford.....	263	125	6	261	...	117	...	6
Bennington.....	130	56	1	...	133	...	53	...
Brookline.....	135	94	136	...	88	...
Deering.....	45	69	1	...	50	...	63	...
Francestown.....	134	50	141	...	44	...
Goffstown.....	730	448	7	759	...	404	...	4
Greenfield.....	91	86	98	...	79	...
Greenville.....	137	305	149	...	300	...
Hancock.....	137	124	156	...	103	...
Hillsborough.....	602	233	7	...	618	...	221	...
Hollis.....	222	108	245	...	85	...
Hudson.....	372	198	1	406	...	159	...	2
Litchfield.....	72	32	...	74	...	35
Lyndeborough.....	152	46	162	...	36	...
Manchester—								
Ward 1.....	1,042	351	5	1,087	...	306	...	5
Ward 2.....	1,347	753	16	1,359	...	733	...	16
Ward 3.....	1,339	786	19	1,280	...	834	...	19
Ward 4.....	1,211	705	21	1,159	...	729	...	21
Ward 5.....	328	1,183	11	264	...	1,222	...	16
Ward 6.....	1,211	966	21	1,184	...	974	...	21
Ward 7.....	402	1,339	9	326	...	1,377	...	13
Ward 8.....	960	1,082	7	945	...	1,094
Ward 9.....	703	636	8	676	...	655	...	7
Ward 10.....	764	465	69	742	...	494	...	71
Ward 11.....	713	845	134	629	...	908	...	139
Ward 12.....	489	727	22	456	...	752	...	23
Ward 13.....	525	933	2	504	...	947
Mason.....	56	20	2	...	56	...	19	...
Merrimack.....	218	99	17	235	...	83	...	16
Milford.....	873	401	12	...	960	...	313	...
Mont Vernon.....	86	45	91	...	40	...
Nashua—								
Ward 1.....	1,018	341	15	...	1,073	...	287	...
Ward 2.....	566	350	3	...	589	...	325	...
Ward 3.....	209	467	8	...	206	...	471	...
Ward 4.....	285	192	281	...	195	...
Ward 5.....	99	87	2	...	107	...	96	...
Ward 6.....	243	343	2	...	267	...	318	...
Ward 7.....	615	764	5	...	655	...	732	...
Ward 8.....	903	1,036	946	...	1,005	...
Ward 9.....	183	722	27	...	185	...	728	...
New Boston.....	214	110	228	...	98	...
New Ipswich.....	144	39	8	...	143	...	42	...
Pelham.....	171	121	3	181	...	101	...	3
Peterborough.....	608	381	2	...	653	...	342	...
Sharon.....	14	2	14	...	2	...
Temple.....	59	27	77	...	11	...
Weare.....	363	238	6	...	376	...	238	...
Wilton.....	276	302	3	...	294	...	291	...
Windsor.....	7	5	7	...	5	...
Totals.....	21,971	19,085	486	12,527	9,642	11,924	6,844	352

CHESHIRE COUNTY	U. S. Senator			Congress	
	George H. Moses (Rep.)	Raymond B. Stevens (Dem.)	William H. Wilkins (Soc.)	Edward H. Wason (Rep.)	Charles J. French (Dem.)
Alstead	128	86	1	129	79
Chesterfield	144	44	...	148	38
Dublin	104	37	...	109	24
Fitzwilliam	181	42	...	188	38
Gilsum	83	31	...	82	28
Harrisville	101	116	...	116	99
Hinsdale	303	139	1	308	124
Jaffrey	442	339	4	495	258
Keene—					
Ward 1	532	260	6	549	247
Ward 2	524	164	1	532	148
Ward 3	539	224	8	553	206
Ward 4	434	129	9	451	108
Ward 5	322	320	6	339	291
Marlborough—	288	174	3	311	156
Marlow	66	41	...	70	38
Nelson	66	16	...	67	14
Richmond	63	38	...	63	35
Rindge	226	33	...	233	24
Roxbury	8	4	...	11	3
Stoddard	30	20	...	30	18
Sullivan	521	11	...	62	8
Surry	56	16	...	57	13
Swansey	363	290	8	380	282
Trov	235	171	4	237	165
Walpole	410	397	1	411	364
Westmoreland	126	30	2	129	25
Winchester	478	292	5	482	257
Totals	6,304	3,464	59	6,543	3,090

VOTE FOR SENATOR AND CONGRESSMEN

SULLIVAN COUNTY	U. S. Senator			Congress	
	George H. Moses (Dem.)	Raymond B. Stevens (Dem.)	William H. Wilkins (Soc.)	Edward H. Wason (Rep.)	Charles J. French (Dem.)
Acworth.....	130	31	...	134	27
Charlestown.....	451	178	4	459	160
Claremont.....	1,740	1,292	29	1,800	1,200
Cornish.....	186	66	...	197	51
Croydon.....	50	29	...	55	24
Goshen.....	63	37	1	69	33
Grantham.....	75	46	1	76	43
Langdon.....	60	27	...	61	24
Lempster.....	86	59	...	87	58
Newport.....	930	460	5	938	422
Plainfield.....	181	110	...	189	99
Springfield.....	102	47	2	103	44
Sunapee.....	236	126	...	240	119
Unity.....	100	49	...	97	50
Washington.....	93	18	...	94	17
Totals.....	4,483	2,575	42	4,599	2,371

GRAFTON COUNTY	U. S. Senator			Congress	
	George H. Moses (Rep.)	Raymond B. Stevens (Dem.)	William H. Wilkins (Soc.)	Edward H. Wason (Rep.)	Charles J. French (Dem.)
Alexandria.....	112	90	...	115	87
Ashland.....	384	320	1	406	298
Bath.....	131	161	...	159	119
Benton.....	23	30	...	23	29
Bethlehem.....	202	202	4	206	196
Bridgewater.....	23	27	...	28	22
Bristol.....	366	137	2	377	125
Campton.....	248	119	3	258	102
Canaan.....	419	150	2	419	144
Dorchester.....	51	8	...	53	7
Easton.....	24	41	...	25	39
Ellsworth.....	5	4	...	5	4
Enfield.....	372	176	...	375	174
Franconia.....	107	110	...	111	103
Grafton.....	136	96	3	137	92
Groton.....	24	19	...	22	17
Hanover.....	493	380	1	597	267
Haverhill.....	762	546	...	845	460
Hebron.....	36	35	...	40	27
Holderness.....	170	60	...	171	57
Landaff.....	57	107	...	70	88
Lebanon.....	1,306	701	3	1,314	675
Lincoln.....	123	94	...	128	82
Lisbon.....	537	560	...	610	459
Littleton.....	909	919	6	932	883
Livermore.....	3	5	...	3	4
Lyman.....	59	94	...	65	80
Lyme.....	290	103	1	297	92
Monroe.....	103	32	...	102	30
Orange.....	39	12	...	40	12
Orford.....	188	71	...	194	61
Piermont.....	133	44	...	134	39
Plymouth.....	588	522	2	608	499
Rumney.....	192	122	...	207	108
Thornton.....	90	60	...	87	56
Warren.....	155	82	...	159	75
Waterville.....	7	7	...
Wentworth.....	63	127	...	74	118
Woodstock.....	135	151	...	153	132
Totals.....	9,065	6,517	28	9,556	5,862

VOTE FOR SENATOR AND CONGRESSMEN

COOS COUNTY					
	George H. Moses (Rep.)	Raymond B. Stevens (Dem.)	William H. Wilkins (Soc.)	Edward H. Wason (Rep.)	Charles J. French (Dem.)
Berlin—					
Ward 1	497	632	20	504	618
Ward 2	441	826	7	591	754
Ward 3	611	387	29	647	340
Ward 4	228	415	18	223	424
Carroll	109	125	...	110	123
Clarksville	27	26	...	23	29
Colebrook	446	331	...	434	307
Columbia	134	61	...	133	60
Dalton	87	54	...	90	50
Dummer	33	30	...	43	22
Errol	63	37	...	64	34
Gorham	395	375	12	426	337
Jefferson	251	172	...	248	170
Lancaster	795	502	...	849	437
Milan	136	92	2	148	87
Northumberland	389	285	9	401	261
Pittsburg	185	58	1	175	60
Randolph	25	6	...	25	5
Shelburne	40	20	...	42	18
Stark	81	52	...	78	51
Stewartstown	169	98	...	166	99
Stratford	112	213	...	121	203
Wentworth's Location	6	10	...	7	7
Whitefield	428	264	...	473	208
Totals	5,688	5,071	98	6,021	4,704

VOTE FOR COUNCILORS

COUNCILOR DISTRICT NO. 1.	Barnes, r.	Veazie, d.	COUNCILOR DISTRICT NO. 1. —Concluded.	Barnes, r.	Veazie, d.
Albany	32	17	Jackson	88	84
Alexandria	112	89	Jefferson	246	172
Ashland	404	290	Lancaster	814	467
Bartlett	183	157	Landaff	72	86
Bath	151	125	Lebanon	1,313	654
Benton	24	29	Lincoln	126	82
Berlin—			Lisbon	596	475
Ward 1	512	607	Littleton	894	919
Ward 2	584	756	Livermore	3	4
Ward 3	646	234	Lyman	65	80
Ward 4	226	410	Lyme	322	75
Bethlehem	201	203	Madison	151	62
Bridgewater	25	24	Milan	144	90
Bristol	277	122	Monroe	102	29
Campton	257	104	Moultonborough	288	55
Canaan	419	140	Northumberland	378	283
Carroll	110	123	Orange	37	11
Chatham	45	58	Orford	197	60
Clarksville	23	28	Ossipee	398	212
Colebrook	429	318	Piermont	134	38
Columbia	135	60	Pittsburg	165	62
Conway	855	461	Plymouth	604	491
Dalton	87	52	Randolph	25	5
Dorchester	51	7	Rumney	202	113
Dummer	36	26	Sandwich	222	102
Easton	25	40	Shelburne	42	17
Eaton	67	58	Stark	73	57
Efingham	126	56	Stewartstown	164	96
Ellsworth	5	4	Stratford	113	213
Enfield	371	172	Tamworth	236	125
Errol	63	33	Thornton	86	56
Franconia	110	105	Tuftonboro	191	113
Freedom	156	119	Warren	156	75
Gorham	413	346	Waterville	7
Grafton	137	91	Wentworth	75	115
Groton	20	17	Wentworth's Lo.	6	7
Hanover	593	264	Whitefield	453	213
Hart's Location	2	2	Wolfeboro	674	330
Haverhill	831	462	Woodstock	151	132
Hebron	38	27			
Holderness	171	56	Totals	19,065	12,552

VOTE FOR COUNCILORS

COUNCILOR DISTRICT No. 2.	Hislop, r.	Ham, d.	COUNCILOR DISTRICT NO. 2. —Concluded.	Hislop, r.	Ham, d.
Alton.....	381	248	Newington.....	76	43
Atkinson.....	163	13	Newmarket.....	415	550
Barnstead.....	233	191	Newton.....	270	68
Barrington.....	187	119	North Hampton.....	196	101
Belmont.....	298	206	Northwood.....	231	90
Brentwood.....	182	40	Nottingham.....	176	53
Brookfield.....	53	28	Plaistow.....	271	79
Danville.....	161	30	Portsmouth—		
Deerfield.....	215	97	Ward 1.....	717	477
Dover—			Ward 2.....	1,442	626
Ward 1.....	700	298	Ward 3.....	540	375
Ward 2.....	654	384	Ward 4.....	437	221
Ward 3.....	676	222	Ward 5.....	285	191
Ward 4.....	877	384	Rochester—		
Ward 5.....	57	239	Ward 1.....	322	183
Durham.....	236	91	Ward 2.....	321	297
E. Kingston.....	115	63	Ward 3.....	275	168
Epping.....	284	290	Ward 4.....	268	393
Exeter.....	1,337	431	Ward 5.....	414	183
Farmington.....	717	284	Ward 6.....	580	249
Fremont.....	176	29	Rollinsford.....	255	249
Gilford.....	233	63	Rye.....	289	150
Gilmanton.....	218	93	Sandown.....	82	61
Greenland.....	129	48	Seabrook.....	282	101
Hampstead.....	217	61	Somersworth—		
Hampton.....	455	101	Ward 1.....	201	198
Hampton Falls.....	154	5	Ward 2.....	255	264
Kensington.....	87	32	Ward 3.....	148	262
Kingston.....	249	90	Ward 4.....	88	477
Lee.....	99	68	Ward 5.....	44	238
Mabdury.....	95	39	So. Hampton.....	70	32
Middleton.....	57	74	Strafford.....	219	82
Milton.....	350	151	Stratham.....	138	60
Newcastle.....	91	95	Wakefield.....	337	221
New Durham.....	99	118			
Newfields.....	127	51	Totals.....	20,006	11,528

COUNCILOR DISTRICT NO. 3.	Trudel, r.	Wepley, d.	COUNCILOR DISTRICT NO. 3. —Concluded.	Trudel, r.	Wepley, d.
Auburn	156	65	Ward 7	402	1,310
Candia	206	118	Ward 8	1,001	1,000
Chester	239	36	Ward 9	710	612
Derry	1,277	793	Ward 10	742	499
Hooksett	374	273	Ward 11	639	942
Londonderry	365	116	Ward 12	574	653
Manchester—			Ward 13	702	766
Ward 1	1,107	283	Raymond	302	185
Ward 2	1,427	644	Salem	574	106
Ward 3	1,352	734	Windham	135	26
Ward 4	1,215	694			
Ward 5	302	1,213	Totals	18,404	11,969
Ward 6	1,252	901			

VOTE FOR COUNCILORS

COUNCILOR DISTRICT NO. 4.	Sadler, r.	Proctor, d.	COUNCILOR DISTRICT NO. 4. —Concluded.	Sadler, r.	Proctor, d.
Alstead	126	76	Mont Vernon	88	42
Amherst	221	64	Nashua—		
Antrim	312	145	Ward 1	1,065	290
Bedford	264	117	Ward 2	599	308
Bennington	130	51	Ward 3	231	444
Brookline	135	87	Ward 4	287	180
Chesterfield	140	39	Ward 5	101	93
Deering	49	61	Ward 6	267	315
Dublin	105	23	Ward 7	648	711
Fitzwilliam	185	34	Ward 8	965	946
Francestown	138	44	Ward 9	187	712
Gilsum	78	29	Nelson	65	14
Goffstown	725	417	New Boston	224	98
Greenfield	89	78	New Ipswich	140	40
Greenville	148	296	Pelham	181	89
Hancock	147	105	Peterborough	651	329
Harrisville	111	98	Richmond	63	35
Hillsborough	612	217	Rindge	225	24
Hinsdale	299	120	Roxbury	12	2
Hollis	238	100	Sharon	13	3
Hudson	401	165	Stoddard	30	19
Jaffrey	475	255	Sullivan	61	7
Keene—			Surry	55	14
Ward 1	539	243	Swanzy	366	277
Ward 2	526	143	Temple	72	9
Ward 3	545	204	Troy	239	162
Ward 4	448	107	Walpole	403	354
Ward 5	337	291	Weare	379	233
Litchfield	75	34	Westmoreland	124	24
Lyndeborough	155	38	Wilton	290	279
Marlborough	303	155	Winchester	451	240
Marlow	69	38	Windsor	7	5
Mason	53	21			
Merrimack	227	83	Totals	17,822	10,476
Milford	928	300			

COUNCILOR DISTRICT NO. 5.	Roberts, r.	Rogers, d.	COUNCILOR DISTRICT NO. 5. —Concluded.	Roberts, r.	Rogers, d.
Aeworth	133	26	Hopkinton	431	295
Allenstown	104	236	Laconia,—		
Andover	232	237	Ward 1	300	178
Boscawen	321	170	Ward 2	391	394
Bow	188	73	Ward 3	239	85
Bradford	163	138	Ward 4	521	209
Canterbury	163	96	Ward 5	505	264
Center Harbor	121	65	Ward 6	745	277
Charlestown	457	157	Langdon	60	23
Chichester	144	133	Lempster	83	57
Claremont	1,787	1,153	Loudon	209	92
Concord—			Meredith	486	285
Ward 1	447	507	Newbury	98	81
Ward 2	168	142	New Hampton	189	101
Ward 3	271	163	New London	244	107
Ward 4	1,135	553	Newport	929	403
Ward 5	931	342	Northfield	375	208
Ward 6	858	604	Pembroke	323	559
Ward 7	991	623	Pittsfield	480	350
Ward 8	155	329	Plainfield	188	100
Ward 9	298	360	Salisbury	89	66
Cornish	194	49	Sanbornton	218	72
Croydon	53	22	Springfield	103	44
Danbury	163	99	Sunapee	238	116
Dunbarton	134	42	Sutton	202	107
Epsom	177	144	Tilton	581	497
Franklin—			Unity	96	51
Ward 1	416	145	Warner	338	160
Ward 2	358	491	Washington	90	17
Ward 3	622	337	Webster	108	32
Goshen	63	37	Wilmot	119	98
Grantham	77	44			
Henniker	416	134	Totals	20,926	13,008
Hill	208	29			

VOTE FOR SENATOR

FIRST SENATORIAL DISTRICT	Cole, r.	Larue, d.	FIRST SENATORIAL DISTRICT. —Concluded.	Cole, r.	Larue, d.
Berlin—			Milan	159	74
Ward 1	593	554	Wentworth's Location	7	7
Ward 2	705	669	Gorham	484	288
Ward 3	688	336	Randolph	25	5
Ward 4	272	383	Shelburne	42	17
Dummer	46	18			
Errol	70	29	Totals	3091	2380

SECOND SENATORIAL DISTRICT	Snow, r.	Martin, d.	SECOND SENATORIAL DISTRICT. —Concluded.	Snow, r.	Martin, d.
Bethlehem	205	194	Whitefield	468	216
Carroll	109	124	Franconia	111	104
Columbia	128	68	Colebrook	345	428
Dalton	104	37	Clarksville	21	33
Jefferson	244	176	Pittsburg	183	76
Lancaster	820	463	Stewartstown	147	133
Northumberland	399	261			
Stark	78	51	Totals	3468	2583
Stratford	106	219			

THIRD SENATORIAL DISTRICT	Parker, r.	Lang, d.	THIRD SENATORIAL DISTRICT. —Concluded.	Parker, r.	Lang, d.
Bath	173	115	Monroe	101	32
Benton	23	29	Plymouth	607	489
Campton	256	99	Thornton	86	56
Easton	23	41	Woodstock	155	129
Haverhill	814	498	Lisbon	642	447
Holderness	170	54	Littleton	929	882
Landaff	77	84	Piermont	134	39
Lincoln	128	81			
Lyman	69	78	Totals	4387	3153

FOURTH SENATORIAL DISTRICT	Garland, r.	Gerry, d.	FOURTH SENATORIAL DISTRICT. —Concluded.	Garland, r.	Gerry, d.
Albany	36	15	Moultonborough	290	55
Bartlett	190	155	Ossipee	399	222
Brookfield	53	30	Sandwich	229	96
Chatham	46	57	Tamworth	239	127
Conway	884	449	Tuftonboro	193	112
Eaton	67	59	Wakefield	335	223
Effingham	120	59	Wolfeboro	678	328
Freedom	155	123	Livermore	3	4
Hart's Location	4	4	Waterville	7	...
Jackson	90	46			
Madison	146	67	Totals	4160	2231

VOTE FOR SENATORS

FIFTH SENATORIAL DISTRICT	Gage, r.	Greer, d.	FIFTH SENATORIAL DISTRICT. —Concluded.	Gage, r.	Greer, d.
Alexandria	114	87	New Hampton	187	105
Ashland	408	289	Orange	32	20
Bridgewater	25	24	Orford	194	61
Bristol	373	127	Ellsworth	5	4
Canaan	399	166	Grafton	136	102
Dorchester	54	6	Groton	20	20
Enfield	358	185	Rumney	202	112
Hanover	582	275	Warren	156	71
Hebron	38	28	Wentworth	73	116
Lebanon	1275	704			
Lyme	290	95	Totals	4921	2596

SIXTH SENATORIAL DISTRICT	Rollins, r.	Neal, d.	SIXTH SENATORIAL DISTRICT. —Concluded.	Rollins, r.	Neal, d.
Alton	429	210	Ward 3	221	97
Barnstead	242	185	Ward 4	518	212
Belmont	303	208	Ward 5	497	269
Center Harbor	115	72	Ward 6	728	287
Gilford	239	79	Meredith	469	313
Gilmanton	203	107	Sanbornton	213	72
Laconia—					
Ward 1	299	179	Totals	4860	2691
Ward 2	384	401			

SEVENTH SENATORIAL DISTRICT	Bean, r.	Shaw, d	SEVENTH SENATORIAL DISTRICT. —Concluded.	Bean, r.	Shaw, d.
Andover	230	232	Ward 2	478	402
Boscawen	287	205	Ward 3	605	378
Concord—			Hill	197	41
Ward 1	455	500	Northfield	367	239
Ward 2	179	136	Tilton	548	526
Canterbury	106	148	Wilnot	117	101
Danbury	133	125	New London	212	135
Franklin—					
Ward 1	377	183	Totals	4291	3351

EIGHTH SENATORIAL DISTRICT	Fairbanks, r.	Charron, d.	EIGHTH SENATORIAL DISTRICT. —Concluded.	Fairbanks, r.	Charron, d.
Acworth	121	34	Springfield	107	44
Charlestown	447	173	Sunapee	235	125
Claremont	1592	1472	Unity	78	70
Cornish	194	59	Grantham	77	41
Croydon	54	25	Plainfield	189	99
Goshen	61	38	Washington	92	17
Langdon	61	24			
Lempster	87	55	Totals	4231	2819
Newport	836	543			

VOTE FOR SENATORS

NINTH SENATORIAL DISTRICT			NINTH SENATORIAL DISTRICT. —Concluded.		
	Winant, r.	Sanborn, d.		Winant, r.	Sanborn, d.
Antrim	317	147	Salisbury	90	66
Bradford	168	135	Sutton	203	108
Concord			Warner	345	162
Ward 3	282	156	Webster	110	30
Ward 7	1066	554	Windsor	7	5
Deering	48	62	Newbury	101	77
Francestown	138	45			
Henniker	423	134	Totals	4351	2189
Hillsborough	617	214			
Hopkinton	436	294			

TENTH SENATORIAL DISTRICT			TENTH SENATORIAL DISTRICT —Concluded		
	Smalley, r.	Smalley, d.		Smalley, r.	Smalley, d.
Alstead	210	...	Nelson	66	14
Chesterfield	147	40	Roxbury	12	2
Gilsum	110	...	Stoddard	49	...
Keene—			Sullivan	70	...
Ward 1	543	240	Surry	69	...
Ward 2	528	143	Walpole	420	360
Ward 3	550	204	Westmoreland	128	22
Ward 4	453	107			
Ward 5	619	...	Totals	4084	1132
Marlow	110	...			

ELEVENTH SENATORIAL DISTRICT	Symonds, r.	Coolidge, r.	Symonds, d.	ELEVENTH SENATORIAL DISTRICT —Concluded	Symonds, r.	Coolidge, r.	Symonds, d.
Bennington	163	19	...	Richmond	93	3	...
Dublin	112	21	...	Rindge	229	25	...
Fitzwilliam	201	27	...	Sharon	13	1	2
Hancock	130	...	88	Swanzy	351	...	270
Harrisville	170	Troy	370	...	34
Hinsdale	399	...	31	Winchester	656	43	...
Jaffrey	451	334	...	Totals	4314	674	675
Marlborough	390	70	...				
Peterborough	586	131	250				

TWELFTH SENATORIAL DISTRICT	Emerson, r.	Fessenden, d.	TWELFTH SENATORIAL DISTRICT —Concluded	Emerson, r.	Fessenden, d.
Amherst	224	65	Mont Vernon	86	43
Brookline	109	122	Nashua—		
Greenfield	98	75	Ward 1	1073	266
Greenville	156	290	Ward 2	600	287
Hollis	243	...	New Ipswich	142	40
Lyndeborough	159	39	Temple	74	12
Mason	54	21	Wilton	303	273
Merrimack	237	80	Totals	4507	1947
Milford	949	334			

VOTE FOR SENATORS

THIRTEENTH SENATORIAL DISTRICT	Broderick, r.	Moran, d.	THIRTEENTH SENATORIAL DISTRICT —Concluded	Broderick, r.	Moran, d.
Nashua—			Ward 8	850	1069
Ward 3	224	463	Ward 9	168	743
Ward 4	276	200	Totals	2448	3738
Ward 5	90	105			
Ward 6	266	378			
Ward 7	574	780			

FOURTEENTH SENATORIAL DISTRICT	Flanders, r.	Tripp, d.	FOURTEENTH SENATORIAL DISTRICT —Concluded	Flanders, r.	Tripp, d.
Allenstown	103	238	Loudon	205	100
Bedford	253	131	New Boston	224	99
Bow	189	66	Pembroke	322	561
Chichester	144	135	Pittsfield	455	390
Dunbarton	134	43	Weare	341	273
Epsom	147	175	Totals	3587	2935
Goffstown	708	437			
Hooskett	362	287			



STATE HOUSE—MAIN STREET VIEW

FIFTEENTH SENATORIAL DISTRICT	Orr, r.	Martin, d.	FIFTEENTH SENATORIAL DISTRICT —Concluded	Orr, r.	Martin, d.
Concord—			Ward 8	165	334
Ward 4	1120	624	Ward 9	306	374
Ward 5	945	373	Totals	3393	2350
Ward 6	857	645			

SIXTEENTH SENATORIAL DISTRICT	McKay, r.	Childs, d.	SIXTEENTH SENATORIAL DISTRICT —Concluded	McKay, r.	Childs, d.
Manchester—			Ward 9	723	598
Ward 1	1079	307	Totals	3210	1569
Ward 2	1408	664			

VOTE FOR SENATORS

SEVENTEENTH SENATORIAL DISTRICT	Greer, r.	Osgood, d.	SEVENTEENTH SENATORIAL DISTRICT —Concluded	Greer, r.	Osgood, d.
Manchester—			Ward 10	772	448
Ward 3	1276	780	Totals	3204	1942
Ward 4	1156	714			

EIGHTEENTH SENATORIAL DISTRICT	Rainey, r.	Conway, d.	EIGHTEENTH SENATORIAL DISTRICT —Concluded	Rainey, r.	Conway, d.
Manchester—			Ward 11.	654	875
Ward 5	273	1213	Totals	2227	4522
Ward 7	322	1381			
Ward 8	978	1053			

VOTE FOR SENATORS

NINETEENTH SENATORIAL DISTRICT	Geoffrion, r.	Farley, d.	NINETEENTH SENATORIAL DISTRICT —Concluded	Geoffrion, r.	Farley, d.
Manchester— Ward 12	522	705	Ward 13	637	829
			Totals	1159	1534

TWENTIETH SENATORIAL DISTRICT	Snow, r..	Gagne, d.	TWENTIETH SENATORIAL DISTRICT —Concluded	Snow, r.	Gagne, d.
Farmington	752	253	Ward 6	581	239
Middleton	64	66	Somersworth—		
Milton	390	122	Ward 1	195	209
New Durham	108	111	Ward 2	265	257
Rochester—			Ward 3	141	271
Ward 1	328	180	Ward 4	93	480
Ward 2	318	296	Ward 5	42	240
Ward 3	265	184	Strafford	239	69
Ward 4	195	476			
Ward 5	427	173	Totals	4403	3626

VOTE FOR SENATORS

TWENTY-FIRST SENATORIAL DISTRICT	Whittemore, r.	McCooley, d.	TWENTY-FIRST SENATORIAL DISTRICT —Concluded	Whittemore, r.	McCooley, d.
Barrington	191	113	Durham	251	78
Dover—			Lee	105	65
Ward 1	713	290	Madbury	99	33
Ward 2	676	375	Rollinsford	265	239
Ward 3	695	210			
Ward 4	912	377	Totals	3965	2024
Ward 5	58	244			

TWENTY-SECOND SENATORIAL DISTRICT	Daniels, r.	Adams, d.	TWENTY-SECOND SENATORIAL DISTRICT —Concluded	Daniels, r.	Adams, d.
Auburn	160	65	Northwood	230	92
Candia	206	121	Nottingham	174	54
Chester	238	42	Pelham	173	103
Deerfield	214	104	Salem	567	111
Derry	1241	873	Raymond	302	186
Hudson	389	175	Windham	133	31
Litchfield	74	35			
Londonderry	366	127	Totals	5751	2990
Manchester—					
Ward 6	1284	871			

TWENTY-THIRD SENATORIAL DISTRICT	Tufts, r.		TWENTY-THIRD SENATORIAL DISTRICT —Concluded	Tufts, r.	
Atkinson	163	...	Newfields	131	...
Brentwood	173	...	Newton	270	...
Danville	163	...	North Hampton	197	...
East Kingston	117	...	Plaistow	271	...
Exeter	1388	...	Sandown	77	...
Fremont	175	...	Seabrook	282	...
Hampstead	209	...	South Hampton	71	...
Hampton	154	...	Epping	294	...
Hampton Falls	474	...			
Kensington	89	...	Totals	4958	...
Kingston	260	...			

TWENTY-FOURTH SENATORIAL DISTRICT	Frisbie, r.	Marvin, d.	TWENTY-FOURTH SENATORIAL DISTRICT —Concluded	Frisbee, r.	Marvin, d.
Greenland	130	48	Ward 3	489	418
Newcastle	77	115	Ward 4	407	252
Newington	73	45	Ward 5	268	216
Newmarket	410	553	Stratham	139	61
Portsmouth—			Rye	278	157
Ward 1	681	515			
Ward 2	1328	743	Totals	4280	3123

REPRESENTATIVES TO THE GENERAL COURT

The following table gives the names of the candidates for representative to the General Court and the number of votes for each. The names in italics are the candidates elected.

Acworth—		Bennington—	
<i>Merle E. Reed, r and d</i>	133	<i>Arthur F. Bell, r</i>	136
Alexandria—		Berlin—	
<i>George E. Watson, r</i>	112	Ward 1—	
Arthur H. Drury, d	90	<i>Nathan Abramson, r and d</i> ..	1095
Allenstown—		<i>Miner B. Carpenter, r and d</i>	1106
<i>Joseph F. Cote, r</i>	139	<i>Thomas H. Sheridan, r and d</i>	1096
<i>Walter W. Kennison, d</i>	210	Ward 2—	
Alstead—		<i>James C. Curtis, r and d</i>	1346
<i>George F. Lewis, d and r</i>	203	<i>Alexander E. A. MacDonald,</i>	
Alton—		<i>r and d</i>	1330
<i>Oscar E. Davis, r</i>	355	<i>Theodore Morin, r and d</i>	1341
<i>Willie E. Sanborn, d</i>	282	Ward 3—	
Amherst—		<i>William Beaudoin, r and d</i> ..	981
<i>Charles P. Dodge, r</i>	180	<i>William J. Oleson, r and d</i> ..	986
William W. Sloan, d	107	<i>William Willett, r and d</i> ...	962
Andover—		Ward 4—	
Frank M. Haley, r	184	<i>George M. Hutchins, r and d</i>	646
<i>Charles S. Stone, d</i>	282	Bethlehem—	
Antrim—		<i>Frederic C. Abbe, r</i>	205
<i>Charles S. Abbott, r</i>	261	<i>Henry C. Barrett, d</i>	198
<i>James M. Cutter, d</i>	221	Boscawen—	
Ashland—		<i>Edward Webster, r</i>	237
<i>Charles H. Pattee, r</i>	390	<i>Mary L. R. Farnum, d</i>	264
<i>George M. Smith, d</i>	296	Bow—	
Atkinson—		<i>Edwin A. Colby, r</i>	190
<i>John H. Smith, r</i>	102	<i>Ida Dow, d</i>	69
<i>George H. Mason, d</i>	5	Bradford—	
<i>Eugene E. Sawyer, i</i>	104	<i>Fred A. Colby, r</i>	143
Auburn—		<i>Gaylord G. Cummings, d</i>	163
<i>Edgar L. Preston, r</i>	154	Brentwood—	
<i>George E. Spofford, d</i>	81	<i>Charles Flanders, r</i>	183
Barnstead—		Bristol—	
<i>Fred E. Berry, r</i>	239	<i>Hiram T. Heath, r and d</i>	487
<i>Frank J. Holmes, d</i>	193	Brookline—	
Barrington—		<i>Herbert S. Corey, r</i>	111
<i>Henry W. Lockt, r</i>	213	<i>Fred E. Rockwood, d</i>	121
<i>John S. F. Seavey, d</i>	72	Campton—	
Bartlett—		<i>Lester M. Avery, r</i>	249
<i>Edwin B. Cobb, r</i>	178	<i>Charles W. Johnson, Jr., d</i>	123
<i>George E. Gale, d</i>	164	Canaan—	
<i>Daniel D. Carleton, i</i>	7	<i>Paul M. Kelley, r</i>	352
Bath—		<i>Ralph W. Dodge, d</i>	221
<i>Chester Abbott, r</i>	109	Candia—	
<i>Amos N. Blandin, d</i>	181	<i>John H. Foster, r</i>	139
Bedford—		<i>Ernest S. Colcord, d</i>	217
<i>Orra C. Kilton, r</i>	260	Canterbury—	
<i>Lewis E. Hodgman, d</i>	134	<i>Lowell T. Mason, r</i>	156
Belmont—		<i>Harry C. Clough, d</i>	122
<i>Frank P. Grant, r</i>	261		
<i>Francis A. Badger, d</i>	255		

Carroll—
 Thomas B. Bemis, r 108
 Joseph A. Seymour, d 128

Center Harbor—
 Loui L. Sanborn, r and d 183

Charlestown—
 James W. Davidson, r 469

Chester—
 John D. Fiske, r 253
 James M. Heath, d 35

Chesterfield—
 Ellon A. Safford, r 150

Chichester—
 Bryant B. Call, r 143
 John L. Saturley, d 133

Claremont—
 Charles W. Barney, r 1783
 Hartley L. Brooks, r 1845
 Clarence B. Etsler, r 1841
 Frank G. Putnam, r 1776
 Emerson A. Quimby, r 1785
 Arthur S. Wolcott, r 1781
 Ralph C. Currier, d 1166
 James D. Daly, d 1172
 Edward H. King, d 1229
 M. Elizabeth Sheridan, d 1134
 Edwin A. Thomas, d 1175
 George F. Tiffany, d 1124

Colebrook—
 Charles E. Hartshorn, r 333
 Loren C. Hill, r 424
 Weldon W. Knights, d 369
 Charles O. Stevens, d 393

Columbia—
 Maurice M. Cass, r 128
 Charles E. Martin, d 66

Concord—
 Ward 1—
 Charles H. Barnett, r 421
 David F. Dudley, r 419
 Ernest L. Cross, d 530
 Fred M. Dodge, d 549

Ward 2—
 Elmer Twombly, r 147
 Cyrus E. Robinson, d 179

Ward 3—
 Guy A. Swenson, r and d 443

Ward 4—
 Henry H. Amsden, r 1161
 William P. Danforth, r 1184
 Joseph S. Otis, r 1153
 Charles A. Bartlett, d 586
 Robert C. Sawyer, d 509

Ward 5—
 Earl F. Newton, r 946
 William W. Thayer, r 957
 Dorothy B. Jackson, d 329
 Dion C. Wingate, d 325

Ward 6—
 John H. Brown, r 876
 George R. Leavitt, r 856
 Edward A. Tuck, r 335
 Clarence L. Clark, d 635
 Flanders W. Green, d 586
 Edward B. McCauley, d 599

Ward 7—
 Arthur E. Clarke, r 983
 Frank J. Kelly, r 957
 John H. Sargent, r 993
 Arthur O. Liberty, d 636
 Ira H. Maxfield, d 638
 Mary J. Metcalf, d 583

Ward 8—
 William A. Lee, r and d 491

Ward 9—
 James Burbeck, r 269
 Lawrence B. Perry, r 321
 William J. Ahern, d 395
 Frederick A. Jordan, d 361

Conway—
 James McD. Blue, r 811
 Clarence Ela, r 820
 Amos A. Phelps, r 827
 Arthur O. Lucy, d 522
 Peter J. Masterton, d 489
 John H. Smith, d 503

Cornish—
 Robert A. Austin, r 196
 Elwin W. Quimby, d 61

Croydon—
 Edgar W. Davis, r 59

Dalton—
 James B. Simonds, r 79
 Ernest E. Whitcomb, d 64

Danbury—
 Lee V. Knapp, r 135
 Stephen J. Ford, d 132

Danville—
 Clarence M. Collins, r 165
 Fred R. George, d 31

Deerfield—
 Walter B. Scott, r 224
 William H. O'Neil, d 100

Deering—
 Dennis R. Chase, r 48
 James W. Ellsworth, d 77

Derry—
 Edmund R. Angell, r 1257
 Ralph W. Davis, r 1274
 James A. Hunt, r 1237
 Leonard H. Pillsbury, r 1195
 George W. Benson, d 898
 Lawrence J. Cassidy, d 840
 Warren M. Hatch, d 948
 Albert J. Picard, d 833

Dover—		Farmington—	
Ward 1—		<i>Frank J. Smith, r</i>	696
<i>John L. Foss, r</i>	716	<i>Earle M. Tuttle, r</i>	646
<i>Hubert K. Reynolds, r</i>	700	<i>Arthur R. Jones, d</i>	346
<i>Mathew E. Cahill, d</i>	283	<i>Harry B. Kimball, d</i>	332
Ward 2—		Fitzwilliam—	
<i>Wilbur F. Moody, r</i>	602	<i>Clarence M. Damon, r and d</i> ..	225
<i>Eugene Smart, r</i>	612	Francestown—	
<i>Erving F. Wentworth, r</i>	633	<i>Fred A. Pettee, r</i>	133
<i>Clara Michel, d</i>	387	<i>Leon E. Hoyt, d</i>	48
<i>Felix E. O'Neil, Jr., d</i>	409	Franconia—	
<i>George M. Randall, d</i>	371	<i>William D. Rudd, r</i>	116
Ward 3—		<i>Fred H. Jesseman, d</i>	104
<i>Charles A. Fairbanks, r</i>	698	Franklin—	
<i>Samuel B. Shackford, r</i>	673	Ward 1—	
<i>James A. McCabe, d</i>	213	<i>Harry W. Gilchrist, r</i>	406
<i>Felix O'Neil, d</i>	196	<i>Herbert A. Griffin, d</i>	171
Ward 4—		Ward 2—	
<i>George D. Barrett, r</i>	896	<i>Frank Clough, r and d</i>	850
<i>James G. Houston, r</i>	898	<i>Edmund F. Garneau, r and d</i> ..	846
<i>Thomas Sherry, r</i>	897	Ward 3—	
<i>Bernard J. Loughlin, d</i>	366	<i>George H. Bartlett, r</i>	582
<i>Charles T. Ryan, d</i>	381	<i>Alfred C. Thompson, r</i>	588
<i>Ralph A. Towle, d</i>	380	<i>Louis H. Douphinet, d</i>	379
Ward 5—		<i>Hattie Shirley, d</i>	421
<i>Edward Durnin, r and d</i>	302	Freedom—	
Dublin—		<i>John E. Perkins, r</i>	155
<i>Willard H. Pierce, r</i>	72	<i>George I. Philbrick, d</i>	127
<i>J. Augustus Craw, d</i>	50	Fremont—	
Dunbarton—		<i>Stephen A. Frost, r</i>	188
<i>Philander M. Lord, r</i>	143	<i>Emma G. Sleeper, d</i>	27
Durham—		Gilford—	
<i>Mark E. Willey, r and d</i>	340	<i>Oscar V. Rand, r</i>	240
East Kingston—		<i>Louis E. Roe, d</i>	81
<i>Charles F. Knights, r</i>	120	Gilmanton—	
<i>Alonzo W. Brown, d</i>	66	<i>Charles Frank Page, r and d</i> ..	284
Eaton—		Gilsum—	
<i>Winfield S. Head, r</i>	65	<i>Lansing W. Wilder, r</i>	79
<i>Walter D. Stuart, d</i>	60	<i>Walter L. Maloney, d</i>	32
Effingham—		Goffstown—	
<i>Frank O. Leavitt, r</i>	121	<i>John H. Brown, r</i>	711
<i>Willard L. Meloon, d</i>	67	<i>Benjamin F. Greer, Jr., r</i>	752
Enfield—		<i>Francis A. Bartlett, d</i>	443
<i>Allen H. Jackman, r</i>	347	<i>Edward C. Morse, d</i>	402
<i>Charles F. Cross, d</i>	210	Gorham—	
Epping—		<i>Charles G. Hamlin, r</i>	460
<i>Willie S. Goodrich, r</i>	287	<i>Bartholomew F. McHugh, r & d</i> ..	680
<i>Augustus D. Brown, d</i>	299	<i>Joseph O. George, d</i>	349
Epsom—		Goshen—	
<i>Joseph Lawrence, r and d</i>	297	<i>George F. Crane, r</i>	31
Exeter—		<i>Arthur W. Nelson, d</i>	72
<i>Albertus T. Dudley, r</i>	1354	Grafton—	
<i>Fred S. Fellowes, r</i>	1387	<i>Edgar G. Pariso, r</i>	128
<i>Chester D. Hatch, r</i>	1362	<i>Ernest A. Martin, d</i>	113
<i>Albert E. McReel, r</i>	1349	Greenfield—	
<i>Samuel D. Clark, d</i>	418	<i>Edward P. Holt, r</i>	86
<i>Albert D. Holmer, d</i>	408	<i>Fred B. Brooks, d</i>	92
<i>Samuel W. Langley, d</i>	413	Greenland—	
<i>Lester E. Williams, d</i>	416	<i>Eugene S. Daniell, r</i>	141

Greenville—
 Perley W. Hale, r 151
 Louis O. Boisvert, d 288

Groton—
 Lewis C. Dane, d 19

Hampstead—
 Isaac Randall, r 210
 Charles Bailey, d 82

Hampton—
 Ernest G. Cole, r 400
 Joseph B. Brown, d 191

Hampton Falls—
 Charles A. Parker, r 141

Hancock—
 George W. Goodhue, r 124
 Ernest L. Adams, d 143

Hanover—
 Don S. Bridgman, r 589
 Ransom S. Cross, r 550
 Lemuel S. Hastings, d 325

Harrisville—
 Earl C. Russell, r 106
 Seiden P. Tuttle, d 117

Hart's Location—
 Charles H. Morey, r 4

Haverhill—
 Pardon W. Allen, r 841
 Daniel Carr, r and d 1276
 Harold K. Davison, r and d 1287

Henniker—
 Harry L. Holmes, r 430
 John A. Connelly, d 144

Hill—
 Joseph B. Murdock, r and d .. 243

Hillsborough—
 John S. Childs, r 638
 Herbert H. Eaton, r 608
 James L. Devoy, d 203
 Fred A. McClintock, d 223

Hinsdale—
 William G. Booth, r 264
 Winfred F. Robertson, d 186

Holderness—
 Charles A. Haskell, r 175
 Harold L. Garland, d 58

Hollis—
 Wilbert P. Farley, r 250

Hooksett—
 Burt Otterson, r 371
 Samuel Poor, d 294

Hopkinton—
 Samuel M. Chase, r 361
 James O. Straw, d 392

Hudson—
 Henry C. Brown, r and d 557

Jackson—
 Arthur C. Gray, r 94
 Cyrus E. Gale, d 43

Jaffrey—
 Joseph D. Donahue, r 469
 Will J. Mower, r 454
 Edward C. Boynton, d 327
 George H. Duncan, d 336

Jefferson—
 Austin J. Bedell, r 239
 Lucius T. McIntire, d 186

Keene—
 Ward 1—
 William J. Callahan, r 533
 Ora C. Mason, r and d 767

Ward 2—
 Herbert E. Fay, r 532
 Henry E. Swan, r 539

Ward 3—
 Forrest J. Hall, r 544
 Herman C. Rice, r 511
 John H. Fitzgerald, d 204
 George E. Forbes, d 246

Ward 4—
 Wilder F. Gates, r 449
 Frank M. Dinsmoor, d 112

Ward 5—
 Willie A. Dodge, r 353

Kensington—
 Ralph B. Fish, r and d 110

Kingston—
 George B. Stevens, r 269
 Samuel L. Marston, d 84

Laconia—
 Ward 1—
 George W. Tarlson, r 293
 Edmond J. Fitzgerald, d 191

Ward 2—
 William H. L. Page, r 373
 Joseph H. Roucher, r 366
 Fortunat E. Normandin, d .. 441
 William D. Kempton, d 400

Ward 3—
 Charles M. Avery, r 225
 William T. Swain, d 92

Ward 4—
 Charles H. Tilton, r 505
 Harry E. Trapp, r 505
 Robert S. Foss, d 225
 John M. Guay, d 228

Ward 5—
 Joseph B. F. Bell, r and d .. 757
 Lester Philbrook, r and d ... 745

Ward 6—
 Charles O. Hopkins, r 748
 Frank S. Peaslee, r 739
 John N. Meader, d 280
 William H. Osgood, d 279

Lancaster—
 Frank H. Forbes, r 846
 John Grannis, r 817
 George E. Long, r 847
 Samuel F. McNally, d 434
 George A. Webster, d 497

Landaff—	
Samuel J. Matson, r	72
Harry E. Poor, d	90
Langdon—	
William Hall, r	38
George L. Porter, d	52
Lebanon—	
Fred A. Jones, r and d	1848
George E. Liscomb, r	1293
Harry E. Messenger, r and d ..	1907
Charles B. Ross, r and d	1888
Albert Sara, r and d	1872
Nelson J. Reil, d	670
Lee—	
Frank J. Davis, r	86
Fred P. Comings, d	84
Lempster—	
Erastus L. Lovejoy, r	85
Arthur L. Benway, d	61
Lincoln—	
Willard C. Fogg, r	131
Sydney F. Downing, d	86
Lisbon—	
Oscar E. Batchelder, r	626
William E. Price, r	604
Walter S. Jesseman, d	506
George W. Pike, d	445
Littleton—	
Harry H. Corey, r	908
Orrin W. Hunkins, r	915
Harry M. Morse, r	927
Fred H. English, d	903
George W. McGregor, d	904
Ora A. Mooney, d	917
Livermore—	
Londonderry—	
Eddie H. Davenport, r	373
David W. Ela, d	136
Loudon—	
Frank M. Ladd, r and d	247
A. L. Osgood, d	59
Lyman—	
Seth W. Miner, r	71
Carl E. Mason, d	79
Lyme—	
George A. Pushee, r and d ..	396
Lyndeborough—	
John A. Spaulding, r	154
Winfield S. Hadley, d	55
Madbury—	
Henry B. Knox, r	90
George D. Nute, d	44
Manchester—	
Ward 1—	
Harry B. Gilley, r	1085
Charles H. Gile, r	1076
George Allen Putnam, r	1092
Andrew J. Edgerly, d	292
Joseph M. McDonough, d ..	293
Patrick F. Stone, d	278

Ward 2—	
Oscar F. Bartlett, r	1376
William F. Howes, r	1354
Harry T. Lord, r	1374
Edwin A. Norton, r	1349
John J. Harrington, d	666
William J. Kennedy, d	671
Walter P. Mullen, d	673
Ward 3—	
Henry W. Burman, r	1065
James H. Cavanaugh, r	1138
Wilbur C. Colcord, r	1068
Alvah H. Gray, r	1084
George E. Prime, r	1062
John F. Roberts, r	1078
Aloysius J. Connor, d	817
Ernest L. Cross, d	693
Owen Joseph Gilchrist, d	739
John A. Grace, d	723
Charles O. Johnson, d	728
Stanislaw Kazanowski, d	678
Ward 4—	
Parker R. Brown, r	1155
Frank H. Challis, r	1109
William G. Garmon, r	1131
Henry I. Haselton, r	1162
Ernest A. Merrill, r	1125
George D. Burns, d	693
Samuel J. Dearborn, d	709
Lewis Bartlett Gilman, d	707
William F. Hayes, d	686
Ward 5—	
James V. Broderick, d	1204
John J. Gorham, d	1182
Eugene Heffron, d	1177
James J. Jennings, d	1175
Thomas D. Kelley, d	1172
Joseph P. Kenney, d	1192
Peter J. Magan, d	1173
Patrick Sheridan, d and r ..	1173
Jeremiah J. Tobin, d	1173
Ward 6—	
Rollin B. Johnston, r	1250
Cyrus A. Kimball, r	1207
Fred D. Pierce, r	1208
William S. Rainford, r	1196
Leroy M. Streeter, r	1180
Charles S. Carrier, d	894
John F. Gallagher, d	882
Martin V. B. Garland, d	892
Robert J. Murphy, d	886
Frederick M. Smith, d	927
Ward 7—	
Ludger Beaudet, r	349
Abraham Green, r	290
Joseph A. Smith, r	297
Emile J. Godbout, d	1339
James B. McCarthy, d	1370
Albert A. Richard, d	1375

Ward 8—		Merrimack—	
Alban W. Chandonnet, r	941	Charles F. Young, r	235
Granville H. Hill, r	930	Harry M. Green, d	93
Clarence H. Knowles, r	927	Milan—	
Grace McIlvin, r	918	Ruel A. Woods, r	95
Joseph Chevrete, d	1043	Osmer T. Cole, d	135
Michael S. Donnelly, d	1068	Milford—	
Israel Smith, d	1079	Samuel A. Lovejoy, r	933
Cornelius J. Sullivan, Jr., d	1068	George A. McIntire, r	924
Ward 9—		Frank W. Ordway, r	919
Henry W. Allen, r	717	Leon J. Junkins, d	323
Andrew B. Dobbie, r	700	John T. Murphy, d	328
Patrick B. Maloney, r	713	Charles Tonella, d	344
Donald McIntyre, r	707	Milton—	
Peter F. White, r	697	Fred S. Hartford, r	372
Thomas H. Carr, d		Charles E. Tanner, d	148
Henry F. Foster, d		Monroe—	
Joseph Laplante, d		George L. Frazer, r and d	134
Thomas E. Linahan, Jr., d		Mont Vernon—	
Valentine McBride, d		George D. Kittredge, r	86
Ward 10—		Moultonborough—	
Hiram H. Appelman, r	771	George A. Blanchard, r and d	344
Fred H. Hecker, r	774	Nashua—	
Theophil Larivee, r	682	Ward 1—	
Elzear J. Bouchard, d	415	James H. Hunt, r	1105
Horace Holbrook, d	500	Ovid F. Winslow, r	1042
William Schmalfuss, d	474	Ward 2—	
Joseph Cerweny, Soc.	75	Walter R. Avard, r	536
Ward 11—		Charles H. Jackman, r	592
Dennis F. Scannell, r	758	Walter B. Mason, d	308
Peter Tennant, r	659	Ward 3—	
Gustave Wenzel, r	720	Ralph W. Brosor, r	207
Henry R. Blais, d	863	Charles P. Flynn, r	193
Jeremiah J. Leahy, d	785	James H. Roche, r	214
John B. Mullen, d	802	Alphonse Boisvert, d	440
John W. Wulf, Soc.		John P. Lampron, d	458
Ward 12—		Noe Richard, d	453
Joseph C. Demers, r	461	Ward 4—	
George Jacques, r	482	William E. Foisie, r	280
Belonie Janelle, r	504	John L. Spillane, d	207
Endee C. Noury, r	495	Ward 5—	
Philip G. Cote, d	766	Robert Early, r and d	188
Wilfred Lamy, d	713	Michael P. Sullivan, r and d	187
Alfred F. Maynard, d	695	Ward 6—	
Edward E. Rajotte, d	697	William S. Henry, r	272
Ward 13—		George J. O'Neil, d	320
Victor Cullerot, r	563	Ward 7—	
Albert Demers, r	549	Andros B. Jones, r	626
Odilion Demers, r	527	Wilbur F. Smith, r	603
Euclide Petrin, r	536	Albert Terrien, r	611
Treffle Raiche, r	540	Raymond S. Cotton, d	691
Joseph A. Dionne, d	860	James A. Gallagher, d	746
George Francoeur, Jr., d	867	Frank O. Morse, d	702
Remi Gagnon, d	890	Ward 8—	
Pierre Gauthier, d	882	Joseph P. Clough, r	819
Romeo M. Janelle, d	884	John W. Flaherty, r	808
Marlborough—		Albert A. Nute, r	780
Charles A. Bemis, r	280	James B. Hallisey, d	1047
Forrest Lee Hart, d	196	Irene D. Ravenelle, d	1063
Mason—		John T. Winn, d	1046
Tracy A. Eaton, r	57		
Meredith—			
Ralph N. Piper, r	488		
Hollis L. Wiggin, d	287		

Ward 9—		Orford—	
Remi Aubut, d	709	Willard R. Harris, r	200
Joseph Larouche, d	712	Trueman H. Carr, d	52
Arthur A. Pelletier, d	703	Ossipee—	
George L. Soucy, d	707	Ervin W. Hodsdon, r	385
New Boston—		Virgil D. White, d	244
George L. Hooper, r	222	Pelham—	
Herbert S. Todd, d	106	Harold S. Frost, r	171
New Durham—		James O. Titecomb, d	142
Joseph E. Berry, r	106	Pembroke—	
Izah P. Berry, d	113	Fred L. Bulfinch, r	355
New Hampton—		James M. Cox, r	357
Adelbert M. Gordon, r	181	Andrew G. Littlefield, r	364
Leon C. Dow, d	116	Alonzo J. Bates, d	522
New Ipswich—		George P. Cass, d	531
Robert B. Walker, r	142	Michel E. Forcier, d	510
New London—		Peterborough—	
Allen O. Crane, r	236	John W. Derby, r	660
Grace T. Hall, d	122	Maurice H. Nichols, r	643
Newbury—		Kenneth A. McLeod, d	333
Elwin C. Lear, r	85	Ernest L. White, d	331
Allen A. Emerson, d	94	Piermont—	
Newcastle—		William B. Deal, r	134
Elmer S. Pridham, r and d	188	Arthur E. Ames, d	40
Newfields—		Pittsburg—	
Bert P. Doe, r	117	James R. Blodgett, r	164
William P. Hartnett, d	63	George W. Hawes, d	99
Newmarket—		Pittsfield—	
John F. Brown, r	404	Joseph C. Adams, r	504
True E. Smith, r	414	William B. Ely, r	441
Albert E. Stevens, r	409	Frederick T. Johnson, d	410
Adelard Rousseau, d	550	William Tasker, d	355
Fred E. Sanborn, d	552	Plainfield—	
George H. Willey, d	565	Harold W. Chellis, r	189
Newport—		Arling B. Cutts, d	101
Elmer E. Dodge, r	864	Plaistow—	
Harry W. Kendall, r	887	Joseph W. C. Ibbotson, r	215
Silas C. Newell, r	907	John W. Sleeper, d	173
Milo H. Brill, d	434	Plymouth—	
Arthur C. Chadwick, d	439	Walter M. Flint, r	594
George L. Edes, d	635	William M. Peppard, r	591
Newton—		Gordon M. Clay, d	508
Benjamin S. Andrews, Jr., r	241	Fred F. Sargent, d	488
Wilbur R. Sargent, d	105	Portsmouth—	
North Hampton—		Ward 1—	
Samuel A. Dow, r	201	Ralph L. Hett, r	699
Fred L. Cotton, d	107	William J. Linchey, r	711
Northfield—		Harry L. Dowdell, d	487
William C. Sargent, r	359	William F. Fernald, d	492
Arthur L. Foss, d	239	Ward 2—	
Northumberland—		Amon O. Benfield, r	1421
Robert E. Christopher, r	390	William A. Hodgdon, r	1414
Daniel W. Marshall, r	424	John W. Leavitt, r	1414
Willie W. Cole, d	297	Lillian A. Cohen, d	637
Frank W. Tibbetts, d	255	George P. Smallcon, d	641
Northwood—		William J. Kennedy, d	601
John G. Towle, r	243	Ward 3—	
Charlie C. Holmes, d	98	James J. Heffernan, r	532
Nottingham—		James W. Schurman, r	524
Fred Fernald, r	175	James J. Hickey, d	384
Perley B. Batchelder, d	57	Hector J. McDonald, d	372

Ward 4—
George E. Cox, r 399
Daniel W. Badger, d 259

Ward 5—
James A. Jameson, r 276
Patrick E. Kane, d 206

Raymond—
Licwellyn J. Gove, r 303
Alber: F. Elliott, d 201

Richmond—
Calvin S. Anderson, r 57
Oliver P. Severance, d 48

Rindge—
Oren F. Sautell, r and d 251

Rochester—
 Ward 1—
Laurence E. Haley, r 291
Thomas H. Gotts, d 227

Ward 2—
Charles W. Evans, r 318
Harvey D. Smith, d 304

Ward 3—
Harry H. Meader, r 309
Harold D. Foss, d 136

Ward 4—
Albert Grondin, r 313
James Sanfacon, r 244
Alfred Beaudoin, d 355
Adelard G. Gelinas, d 377

Ward 5—
Louis H. McDuffee, r 460

Ward 6—
Charles W. Lowe, r 623
Charles H. Woodward, r 619

Rollinsford—
Jessie Doe, r 257
George H. Yeaton, r 260
George Champoux, d 245
Forest L. Nutter, d 241

Rumney—
Vernon E. Atwood, r 201
Henry W. Herbert, d 111

Rye—
Arthur A. Jenness, r 275
Joseph H. Drake, d 58

Salem—
Wallace W. Cole, r 564
Walter F. Haigh, r and d 614
Sabra J. Peabody, d 185

Salisbury—
Leander N. Sawyer, r and d ... 156

Sanbornton—
Walter A. Wilson, r 214
Walter D. Woodman, d 77

Sandown—
Charles H. Knights, r 51
John D. Kelley, d 93

Sandwich—
Alonzo McCrillis, r 209
Carl S. Dorr, d 142

Seabrook—
Jere L. Smith, r 271
James S. Eaton, d 179

Shelburne—
Mark S. Rix 9

Somersworth—
 Ward 1—
Emerson T. Bates, r 191
Paul A. Rainville, d 210

Ward 2—
Fred Wiesner, r 257
Michael J. Leary, d 264

Ward 3—
Fred K. Wentworth, r 148
Alfred J. Boucher, d 264

Ward 4—
Alphedore Dumais, r 91
Edward G. Letourneau, d ... 471
John Parsons, d 470

Ward 5—
Moses H. Pray, r 44
Peter Perreault, Jr., d 238

Springfield—
George D. Philbrick, r 103
Dallas H. Patten, d 50

Stark—
Harry W. Stone, r 80
William N. Emery, d 51

Stewartstown—
Bernice C. Banfill, r 162
John Ray Keysar, d 119

Strafford—
Adrian B. Preston, r 239

Stratford—
Orin M. Holman, r 159
William H. Kimball, d 173

Stratham—
Frank H. Pearson, r 151

Sunapee—
Leo L. Osborne, r and d 340

Sutton—
Fred A. Sawyer, r 197
Josiah B. Colburn, d 122

Swanzy—
Raymond L. Lane, r 372
Milan A. Dickinson, d 315

Tamworth—
Martin L. Schenck, r 201
Arthur S. Fall, d 173

Thornton—
Ralph D. Steele, r 84
Oscar M. Jones, d 62

Tilton—
Albert S. Carter, r 595
Charles F. Little, r 547
Frank Hill, d 514
Ford T. Sanborn, d 516

Troy—			
	Asa C. Dori, r	197	
	Ernest F. Barrett, d	212	
Tuftonboro—			
	Daniel B. Palmer, r	179	
	Willie W. Thomas, d	124	
Wakefield—			
	James C. Young, r	274	
	William N. Rogers, d	288	
Walpole—			
	Charles H. Barnes, r	391	
	William J. King, r	438	
	William J. Corbett, d	380	
	Arthur E. Wells, d	397	
Warner—			
	George C. Chase, r	352	
	Fred N. Clogston, d	159	
Warren—			
	Daniel H. McLinn, r	159	
	Frank C. Jackson, d	80	
Washington—			
	Sumner N. Ball, r	92	
	John S. McIlvaine, d	18	
Weare—			
	Frank H. Peaslee, r	376	
	Charles F. Eastman, d	248	
Wentworth—			
	Neal D. Johnson, r	58	
	Walter S. Libbey, d	130	
Westmoreland—			
	Asa A. Whitman, r and d	151	
Whitefield—			
	Frank P. Brown, r	401	
	Alphonse Jolin, d	110	
	George G. McGregor, n p	172	
Wilmot—			
	Leon E. Sawyer, r	126	
	Walter H. Morgan, d	94	
Wilton—			
	Stanley H. Abbott, r	298	
	Joshua T. Frye, d	294	
Winchester—			
	Osmon B. Barney, r and d	622	
	Henry T. Coombs, r	436	
	Edward F. Qualters, d	378	
Windham—			
	Edward A. Haskell, r	131	
	Eugene W. Armstrong, d	36	
Wolfeboro—			
	Stephen W. Clow, r	656	
	Obed S. Young, r	646	
	William A. Bixby, d	363	
	Andrew F. Doe, d	358	
Woodstock—			
	Elmer E. Woodbury, r	121	
	Edward W. Clement, r	40	

**VOTE FOR
COUNTY OFFICERS**

VOTE FOR COUNTY OFFICERS

ROCKINGHAM COUNTY.	Sheriff.		County Solicitor.		County Treasurer.		Register of Deeds.	
	(Rep.) Ceylon Spinney Portsmouth	(Dem.) John H. Elkins Exeter	(Rep.) Jeremy R. Waldron Portsmouth	(Dem.) Fred'k. J. Grady Derry	(Rep.) Stewart E. Rowe Exeter	(Dem.) Wm. B. Guphill New Castle	(Rep.) John W. A. Green Exeter	(Dem.) Anne B. Schurmann Portsmouth
Atkinson.....	163	20	163	15	162	15	162	16
Auburn.....	164	61	162	60	160	61	164	61
Brentwood.....	181	45	180	40	183	42	183	41
Candia.....	204	125	213	114	210	114	214	110
Chester.....	239	36	240	37	238	36	246	35
Danville.....	161	33	162	29	162	30	165	29
Deerfield.....	217	102	218	98	219	99	220	101
Derry.....	1,225	771	1,271	851	1,304	781	1,324	759
East Kingston.....	114	64	116	60	117	59	119	59
Epping.....	282	293	286	289	286	291	288	286
Exeter.....	1,305	487	1,355	406	1,390	399	1,417	385
Fremont.....	179	29	174	27	179	26	180	26
Greenland.....	141	38	141	34	135	42	137	42
Hampstead.....	224	57	221	58	223	57	226	55
Hampton.....	464	107	463	87	463	87	473	85
Hampton Falls.....	148	6	150	5	157	5	155	5
Kensington.....	87	33	89	31	85	30	90	30
Kingston.....	255	90	256	86	258	87	265	79
Londonerry.....	376	114	372	120	373	111	376	111
Newcastle.....	97	91	95	92	83	109	93	95
Newfields.....	126	55	124	52	129	50	133	47
Newington.....	77	45	78	43	75	46	66	54
Newmarket.....	416	547	415	544	411	546	423	540
Newton.....	271	67	272	61	273	67	277	63
North Hampton.....	204	101	199	98	200	102	202	95
Northwood.....	237	86	236	86	234	88	235	88
Nottingham.....	177	52	172	54	175	53	175	53
Plaistow.....	276	87	280	73	278	73	289	71
Portsmouth—								
Ward 1.....	747	433	754	430	693	491	696	485
Ward 2.....	1,514	560	1,533	523	1,430	607	1,474	572
Ward 3.....	570	343	547	355	501	393	493	401
Ward 4.....	466	191	466	187	432	220	434	218
Ward 5.....	307	175	308	171	284	189	284	190
Raymond.....	314	181	308	177	311	176	310	176
Rye.....	313	128	314	127	299	142	303	142
Salem.....	579	104	578	103	573	102	588	101
Sandown.....	81	62	81	60	82	60	83	60
Seabrook.....	298	104	288	103	289	103	298	104
South Hampton.....	74	34	72	32	73	32	73	33
Stratham.....	147	57	141	57	147	57	147	58
Windham.....	138	27	137	26	139	25	139	26
Totals.....	13,558	6,041	13,030	5,901	13,415	6,113	13,619	5,987



STATE HOUSE—STATE STREET VIEW

VOTE FOR COUNTY OFFICERS

305

ROCKINGHAM COUNTY.
—Concluded.

	Register of Probate.		County Commissioners.					
	(Rep.) Robert Scott Exeter	(Dem.) Albert F. Priest Newmarket	(Rep.) George A. Carlisle Exeter	(Rep.) Sherman T. Newton Portsmouth	(Rep.) Wm. B. Underhill Chester	(Dem.) James F. Coburn Derry	(Dem.) Joseph A. Edergerly Epping	(Dem.) Thos R. Sheehy Newfields
Atkinson.....	162	15	165	161	161	20	14	14
Auburn.....	162	60	159	161	164	57	60	58
Brentwood.....	182	41	176	173	175	45	50	43
Candia.....	213	112	204	205	217	120	117	113
Chester.....	242	35	240	241	249	40	40	33
Danville.....	164	28	163	162	161	28	29	27
Deerfield.....	220	100	219	220	220	96	99	93
Derry.....	1,303	766	1,255	1,275	1,395	828	757	737
East Kingston.....	117	58	116	115	114	61	62	61
Epping.....	286	288	273	261	275	295	331	297
Exeter.....	1,384	397	1,405	1,358	1,345	390	405	419
Fremont.....	178	27	177	174	181	29	28	26
Greenland.....	135	37	134	138	129	37	37	46
Hampstead.....	219	56	220	216	223	57	57	53
Hampton.....	475	82	465	467	450	90	93	88
Hampton Falls.....	151	5	151	149	149	6	6	6
Kensington.....	91	30	88	88	86	32	30	32
Kingston.....	263	82	256	254	250	85	85	81
Londonderry.....	377	111	372	370	381	116	108	105
Newcastle.....	96	92	92	93	93	93	92	91
Newfields.....	122	56	109	93	92	52	56	103
Newington.....	78	43	75	72	76	45	44	43
Newmarket.....	406	562	407	407	399	547	550	559
North.....	272	63	271	266	259	64	62	63
North Hampton.....	200	98	198	199	199	98	98	98
Northwood.....	231	88	233	233	233	88	87	86
Nottingham.....	177	52	177	174	172	53	54	54
Plaistow.....	285	70	271	260	270	82	90	69
Portsmouth—								
Ward 1.....	713	456	708	761	725	445	440	440
Ward 2.....	1,454	567	1,443	1,479	1,428	574	575	567
Ward 3.....	515	364	508	542	505	368	361	369
Ward 4.....	499	195	444	456	443	195	204	193
Ward 5.....	293	175	292	325	290	170	167	171
Raymond.....	308	178	309	303	312	177	182	171
Rye.....	303	136	303	307	303	135	135	132
Salem.....	579	103	570	562	564	111	103	100
Sandown.....	80	59	80	80	88	59	60	59
Seabrook.....	287	100	287	301	293	98	97	94
South Hampton.....	74	32	72	72	70	32	29	30
Stratham.....	148	57	141	127	137	64	66	68
Windham.....	138	26	138	137	136	30	28	27
Totals.....	13,582	5,902	13,366	13,437	13,412	6,012	5,988	6,119

VOTE FOR COUNTY OFFICERS

STRAFFORD COUNTY	Sheriff.		County Solicitor.		County Treasurer.	Register of Deeds
	(Rep.) Fred E. Goodwin Dover	(Dem.) Benton E. Layne Lee	(Rep.) Burt R. Cooper Rochester	(Dem.) James McCabe Dover	(Rep.) Frank N. French Dover	(Rep.) Geo. G. Welch Dover
Barrington.....	184	127	194	112	189	189
Dover—						
Ward 1.....)	699	307	708	298	744	740
Ward 2.....)	654	390	636	412	680	690
Ward 3.....)	663	248	686	216	708	705
Ward 4.....)	872	421	902	390	961	962
Ward 5.....)	58	239	58	244	62	64
Durham.....	199	134	241	78	246	242
Farmington.....	728	274	751	258	735	732
Lee.....	92	81	100	66	104	104
Madbury.....	93	44	101	28	101	101
Middleton.....	57	73	58	72	57	58
Milton.....	374	130	381	119	363	368
New Durham.....	101	115	103	115	101	101
Rochester.....						
Ward 1.....	340	163	344	163	334	335
Ward 2.....	340	271	339	274	340	343
Ward 3.....	301	132	312	135	314	318
Ward 4.....	391	349	312	328	312	317
Ward 5.....	454	148	456	144	450	452
Ward 6.....	613	200	629	199	613	617
Rollinsford.....	263	243	265	240	2	267
Somersworth—						
Ward 1.....	198	199	199	198	205	203
Ward 2.....	255	264	255	263	258	257
Ward 3.....	148	262	145	265	150	150
Ward 4.....	93	466	88	478	93	94
Ward 5.....	46	236	44	238	44	44
Strafford.....	222	85	232	65	220	223
Totals.....	8,348	5,601	8,539	5,398	8,651	8,676

VOTE FOR COUNTY OFFICERS

STRAFFORD COUNTY. —Concluded.	Register of Probate.		County Commissioners.					
	(Rep.) Wm. W. Martin Dover	(Dem.) Margaret M. Gorman Dover	(Rep.) Lorenzo E. Baer Rollinsford	(Rep.) John W. Morrison Dover	(Rep.) James B. Young Rochester	(Dem.) Edward A. Hughes Dover	(Dem.) Ernest A. Lothrop Somersworth	(Dem.) James F. Philpott Rollinsford
Barrington.....	192	113	194	190	192	115	115	117
Dover—								
Ward 1.....	738	263	737	732	708	293	258	262
Ward 2.....	673		682	659	658	372	340	347
Ward 3.....	702	205	689	701	676	236	194	195
Ward 4.....	911	376	895	892	866	427	355	356
Ward 5.....	54	243	65	54	57	244	227	229
Durham.....	235		239	246	243	80	85	81
Farmington.....	748	254	719	718	733	268	271	263
Lee.....	107	62	106	106	107	61	61	60
Madbury.....	102	30	103	101	97	35	35	34
Middleton.....	58	72	57	57	57	72	72	72
Milton.....	372	123	368	357	370	125	127	122
New Durham.....	100	116	101	100	101	115	114	115
Rochester—								
Ward 1.....	343	159	330	336	337	164	167	162
Ward 2.....	339	271	332	334	335	273	274	278
Ward 3.....	312	121	301	303	314	119	122	119
Ward 4.....	300	348	296	300	332	337	352	322
Ward 5.....	452	142	434	440	453	142	143	144
Ward 6.....	620	195	608	606	619	174	181	165
Rollinsford.....	268	236	267	263	256	240	241	251
Somersworth—								
Ward 1.....	201	196	201	198	202	199	200	197
Ward 2.....	257	261	264	255	258	263	256	260
Ward 3.....	148	261	148	149	148	260	258	259
Ward 4.....	90	471	88	87	87	478	478	475
Ward 5.....	42	239	44	44	44	236	238	235
Strafford.....	229	74	221	222	224	78	81	80
Totals.....	8,593	4,831	8,489	8,450	8,474	5,406	5,245	5,200

VOTE FOR COUNTY OFFICERS

BELKNAP COUNTY.	Sheriff.		County Solicitor.		County Treasurer.		Register of Deeds.	
	(Rep.) Fred'k. D. Elliott Laconia	(Dem.) Mark G. Keasor Tilton	(Rep.) Thos. P. Cheney Laconia	(Dem.) Wayne M. Plummer Laconia	(Rep.) Arthur W. Dinsmoor Laconia	(Dem.) Edwin M. Heard Laconia	(Rep.) Edw. L. Lydiard Laconia	(Dem.) Frank H. Stone Laconia
Alton.....	395	238	385	244	387	242	388	242
Barnstead.....	243	185	237	187	238	186	241	185
Belmont.....	304	206	301	210	305	204	308	198
Center Harbor.....	121	62	121	64	118	67	117	68
Gilford.....	253	64	240	73	247	65	241	75
Gilmanton.....	222	89	218	93	223	87	219	91
Laconia—								
Ward 1.....	309	170	296	181	303	176	303	176
Ward 2.....	432	363	385	400	387	397	393	393
Ward 3.....	241	81	220	98	232	87	232	90
Ward 4.....	535	198	515	220	520	208	522	208
Ward 5.....	521	253	493	273	503	263	491	275
Ward 6.....	750	275	726	295	738	284	739	283
Meredith.....	480	284	467	300	466	296	462	300
New Hampton.....	192	101	187	105	188	103	186	105
Sanbornton.....	226	70	221	69	220	68	220	71
Tilton.....	573	512	579	500	576	497	578	496
Totals.....	5,797	3,151	5,591	3,312	5,651	3,230	5,640	3,256

	Register of Probate.		County Commissioners.					
	(Rep.) Thos. C. Hill Laconia	(Dem.) Thos. C. Hill Laconia	(Rep.) Charles F. Locke Laconia	(Rep.) Arthur C. S. Randlett Laconia	(Rep.) Fred H. Smith Meredith	(Dem.) Fred C. Hall Belmont	(Dem.) Jonathan C. Shannon Laconia	(Dem.) Orville P. Smith Center Harbor
BELKNAP COUNTY. —Concluded.								
Alton.....	384	242	384	383	382	241	242	242
Barnstead.....	236	186	236	236	236	188	189	187
Belmont.....	508	280	291	295	235	213	210
Center Harbor.....	183	111	112	115	67	65	79
Gilford.....	310	247	236	235	65	76	73
Gilmanton.....	310	219	205	208	94	93	94
Laconia—								
Ward 1.....	480	286	276	287	173	205	180
Ward 2.....	785	376	370	369	395	435	399
Ward 3.....	230	88	217	212	217
Ward 4.....	733	515	499	516	204	236	210
Ward 5.....	763	485	476	485	268	295	272
Ward 6.....	1,021	731	728	728	284	301	284
Meredith.....	763	459	461	479	292	302	301
New Hampton.....	292	186	186	184	107	106	112
Sanbornton.....	289	219	216	217	69	68	68
Tilton.....	578	499	572	573	574	501	499	497
Totals.....	7,865	1,015	5,523	5,460	5,527	3,183	3,325	3,208

VOTE FOR COUNTY OFFICERS

CARROLL COUNTY.	Sheriff.		County Solicitor.		County Treasurer.		Register of Deeds.	
	(Rep.) Edwin F. Leavitt Effingham	(Dem.) Arthur W. Chandler Conway	(Rep.) Wm. J. Britton Wolfeboro	(Dem.) Wm. N. Rogers Wakefield	(Rep.) Chas. E. Smart Ossipee	(Dem.) Wm. M. Lord Wakefield	(Rep.) Fred R. Eastman Ossipee	(Dem.) Fred A. Richardson Wolfeboro
Albany	19	33	32	19	33	19	36	16
Bartlett	131	228	182	163	181	157	187	155
Brookfield	51	31	43	40	54	29	55	28
Chatham	35	68	45	58	45	58	45	58
Conway	634	722	840	508	861	455	887	442
Eaton	65	60	64	61	69	57	68	57
Effingham	147	42	120	63	130	55	127	55
Freedom	177	104	150	129	158	120	154	125
Hart's Location	5	2	3	2	2	2	1
Jackson	50	87	89	45	88	46	89	44
Madison	146	67	152	62	150	61	153	60
Moultonborough	279	70	288	57	288	54	290	54
Ossipee	394	230	383	234	408	211	420	199
Sandwich	244	93	218	111	228	99	231	97
Tamworth	219	156	228	134	236	126	245	124
Tuftonboro	192	111	193	115	193	112	193	113
Wakefield	340	219	273	283	333	229	349	210
Wolfeboro	665	338	637	373	675	331	678	330
Totals	3,788	2,664	3,939	2,458	4,132	2,221	4,209	2,168

	Register of Probate.		County Commissioners.					
	(Rep.) Chas. S. Miles Ossipee	(Dem.) Herbert W. Hobbs Ossipee	(Rep.) Samuel A. Hidden Tamworth	(Rep.) Arthur R. Shirley Conway	(Rep.) Nathan O. Weeks Wakefield	(Dem.) William A. Bixby Wolfeboro	(Dem.) George I. Philbrick Freedom	(Dem.) William Pitman Bartlett
Albany.....	38	14	35	35	32	15	20	19
Bartlett.....	184	156	183	188	174	156	153	169
Brookfield.....	55	28	53	53	54	30	28	28
Chatham.....	45	58	46	46	45	57	57	58
Conway.....	871	446	862	889	846	454	446	472
Eaton.....	67	57	66	67	65	57	59	60
Effingham.....	126	57	125	120	125	58	58	56
Freedom.....	158	118	153	153	153	121	127	119
Hart's Location.....	2	2	2	2	2	2	2	2
Jackson.....	89	45	87	79	86	46	45	45
Madison.....	152	61	150	151	150	63	61	62
Moultonborough.....	291	56	290	290	290	54	55	54
Ossipee.....	413	211	406	400	402	211	214	210
Sandwich.....	231	95	225	227	220	104	101	100
Tamworth.....	244	122	247	238	236	122	124	126
Tuftonboro.....	192	112	189	191	189	114	113	115
Wakefield.....	346	211	336	340	345	216	222	213
Wolfeboro.....	679	327	662	669	672	355	334	331
Totals.....	4,183	2,176	4,117	4,138	4,086	2,235	2,219	2,239

VOTE FOR COUNTY OFFICERS

MERRIMACK COUNTY.	Sheriff.		County Solicitor.		County Treasurer.		Register of Deeds.	
	(Rep.) Geo. A. Wooster Concord	(Dem.) Chas. H. Rowe Concord	(Rep.) Herbert W. Rainie Concord	(Dem.) Frank E. Woodbury Franklin	(Rep.) Warren Abbott Concord	(Dem.) Edw. K. Webster Concord	(Rep.) Edmund H. Brown Concord	(Dem.) Emma C. Clapp Concord
Allenstown	126	218	109	230	118	219	121	219
Andover	232	240	232	234	233	236	238	235
Boscawen	284	209	328	165	321	172	345	152
Bow	171	94	201	58	192	62	193	65
Bradford	160	144	163	139	164	140	166	138
Canterbury	139	122	161	122	166	90	163	91
Chichester	142	136	46	129	141	137	145	132
Concord—								
Ward 1	437	520	442	515	451	515	462	503
Ward 2	186	137	184	129	178	135	181	134
Ward 3	264	157	271	161	279	156	278	163
Ward 4	1,053	724	1,182	551	1,176	545	1,239	494
Ward 5	855	489	965	330	951	328	977	314
Ward 6	810	701	889	595	887	598	901	580
Ward 7	960	727	1,053	581	1,026	587	1,062	577
Ward 8	192	322	170	17	175	317	172	316
Ward 9	335	365	311	57	298	364	322	346
Danbury	165	102	160	102	165	99	169	97
Dunbarton	131	51	125	56	135	44	139	44
Epsom	179	139	181	137	180	137	183	137
Franklin								
Ward 1	413	155	0	161	417	145	418	148
Ward 2	350	507	341	543	362	495	362	494
Ward 3	603	368	587	394	619	342	616	352
Henniker	417	144	415	136	410	139	421	133
Hill	217	24	216	24	213	26	211	30
Hooksett	365	285	363	284	373	274	372	274
Hopkinton	427	306	434	297	439	290	445	286
Loudon	200	111	207	91	206	94	206	95
New London	248	108	244	108	243	108	251	105
Newbury	91	89	100	79	99	80	101	77
Northfield	381	207	373	214	374	209	376	209
Pembroke	341	542	324	555	348	527	361	517
Pittsfield	461	371	477	355	461	367	487	348
Salisbury	91	67	89	67	90	66	90	66
Sutton	207	107	209	104	206	106	210	103
Warner	354	153	337	159	340	159	346	154
Webster	114	30	109	31	111	30	107	32
Wilmot	124	94	122	96	125	93	121	96
Totals	12,225	9,295	12,630	8,606	12,672	8,431	12,957	8,256

	Register of Probate.		County Commissioners.					
	(Rep.) Irad Eugene Keeler Concord	(Dem.) Henry H. Chase Concord	(Rep.) Arthur H. Britton Concord	(Rep.) James L. Colby Webster	(Rep.) John G. McQuilkin Concord	(Dem.) Edward Connelly Henniker	(Dem.) William Tasker Pittsfield	(Dem.) Walter E. Joy - Pittsfield
MERRIMACK COUNTY. —Concluded.								
Allenstown.....	118	219	120	118	126	215	215	212
Andover.....	239	230	239	239	229	230	235	234
Boscawen.....	333	156	340	336	337	158	162	157
Bow.....	201	58	203	203	201	58	57	56
Bradford.....	169	135	168	165	166	139	35	138
Canterbury.....	163	88	171	159	168	91	88	86
Chichester.....	156	120	145	144	146	130	35	133
Concord—								
Ward 1.....	447	503	453	460	451	505	494	492
Ward 2.....	184	131	196	176	191	116	130	120
Ward 3.....	278	151	286	273	272	151	151	151
Ward 4.....	1,300	427	1,273	1,189	1,218	468	475	468
Ward 5.....	1,014	279	1,018	976	1,001	275	287	273
Ward 6.....	966	517	938	895	915	559	556	550
Ward 7.....	1,090	543	1,107	1,051	1,054	538	548	530
Ward 8.....	192	301	204	175	196	292	292	282
Ward 9.....	327	338	341	307	332	338	335	330
Danbury.....	164	99	167	167	166	97	97	97
Dunbarton.....	137	42	140	136	139	41	40	40
Espsom.....	185	125	186	183	182	136	136	136
Franklin—								
Ward 1.....	417	145	423	419	418	142	142	143
Ward 2.....	359	489	359	362	357	495	489	491
Ward 3.....	630	336	626	624	624	337	336	333
Henniker.....	422	129	398	406	406	180	134	134
Hill.....	211	29	217	215	215	25	27	27
Hooksett.....	370	274	373	369	368	278	277	277
Hopkinton.....	441	287	443	441	439	288	290	289
Loudon.....	218	89	216	206	219	82	93	91
New London.....	250	105	249	245	244	104	106	107
Newbury.....	102	76	101	101	101	78	77	77
Northfield.....	374	209	379	377	375	205	208	208
Pembroke.....	367	512	366	361	365	505	51	510
Pittsfield.....	490	340	486	477	486	332	344	351
Salisbury.....	91	65	91	94	92	65	66	63
Sutton.....	210	108	207	207	207	105	103	105
Warner.....	346	157	346	343	342	161	159	159
Webster.....	107	33	111	115	111	30	26	30
Wilmot.....	124	93	121	123	121	95	94	95
Totals.....	13,192	7,938	13,207	12,837	12,980	8,044	8,051	7,975

HILLSBOROUGH COUNTY.	Sheriff.		County Solicitor.		County Treasurer.		Register of Deeds.	
	(Rep.) Treffle Raiche Manchester	(Dem.) John T. O'Dowd Manchester	(Rep.) Geo. I. Haselton Manchester	(Dem.) Timothy F. O'Connor Manchester	(Rep.) Edw. H. Labine Nashua	(Dem.) Joseph E. LaChance Manchester	(Rep.) Calvin R. Wood Nashua	(Dem.) Lee C. Abbott Manchester
Amherst.....	212	69	221	62	222	58	228	58
Antrim.....	304	155	314	146	310	145	321	145
Bedford.....	231	160	263	120	263	116	265	121
Bennington.....	129	50	131	50	130	49	133	49
Brookline.....	133	92	135	90	133	89	135	89
Deering.....	48	65	49	62	50	62	49	61
Francetown.....	137	46	138	43	135	44	140	42
Goffstown.....	640	52	732	418	731	402	733	418
Greenfield.....	88	79	93	76	90	75	98	74
Greenville.....	146	296	151	295	147	294	155	291
Hancock.....	142	111	148	101	147	103	149	105
Hillsborough.....	613	221	620	212	618	212	628	206
Hollis.....	229	90	234	85	232	85	246	81
Hudson.....	378	184	400	159	389	161	417	149
Litchfield.....	71	37	75	34	72	34	75	35
Lyndeborough.....	151	41	159	36	155	36	168	34
Manchester—								
Ward 1.....	920	480	1,062	329	1,067	308	1,051	328
Ward 2.....	1,057	1,032	1,345	734	1,316	733	1,270	778
Ward 3.....	998	1,126	1,037	763	1,230	805	1,258	787
Ward 4.....	927	998	1,145	759	1,118	719	1,138	712
Ward 5.....	223	1,323	266	1,233	245	1,216	259	1,208
Ward 6.....	876	1,328	1,210	958	1,147	946	1,164	960
Ward 7.....	303	1,438	284	1,431	279	1,410	289	1,392
Ward 8.....	703	1,353	928	1,096	901	1,089	923	1,087
Ward 9.....	558	799	694	645	672	620	668	630
Ward 10.....	557	718	782	449	737	456	743	473
Ward 11.....	405	1,207	669	870	636	873	628	881
Ward 12.....	488	767	471	743	452	767	461	743
Ward 13.....	615	868	702	766	475	972	486	931
Mason.....	53	21	56	19	54	19	54	19
Merrimack.....	220	95	230	81	224	82	235	75
Milford.....	879	363	910	328	932	293	944	294
Mont Vernon.....	86	44	90	39	88	39	88	40
Nashua—								
Ward 1.....	985	330	1,049	267	1,038	261	1,084	268
Ward 2.....	552	344	576	300	595	280	649	269
Ward 3.....	201	450	194	452	226	440	244	416
Ward 4.....	273	194	278	186	286	181	289	174
Ward 5.....	87	107	88	105	102	95	98	92
Ward 6.....	236	340	225	340	276	294	272	301
Ward 7.....	569	782	614	736	666	657	696	695
Ward 8.....	857	1,054	834	1,033	980	94	963	930
Ward 9.....	198	705	168	725	244	668	210	688
New Boston.....	224	101	223	102	224	98	227	98
New Ipswich.....	139	40	139	40	139	39	142	39
Pelham.....	174	98	179	93	179	92	189	88
Peterborough.....	626	355	643	336	651	323	664	318
Sharon.....	13	3	13	3	13	2	14	2
Temple.....	60	26	71	11	72	6	88	4
Weare.....	373	241	382	230	379	231	382	230
Wilton.....	278	292	291	280	291	278	300	275
Windsor.....	7	5	7	5	7	5	7	5
Totals.....	19,372	22,075	21,719	18,476	21,765	17,356	22,117	18,188

HILLSBOROUGH COUNTY. —Concluded.	Register of Probate.		County Commissioners.					
	(Rep.) Elbridge J. Copp Nashua	(Dem.) Felix A. Lepage Manchester	(Rep.) Albert T. Barr Manchester	(Rep.) Chas. W. Stevens Nashua	(Rep.) Harry A. Wilkins Milford	(Dem.) John J. Baker Hudson	(Dem.) George J. Gingras Manchester	(Dem.) Jerry J. Haggerty Nashua
Amherst.....	226	60	220	222	221	63	59	60
Antrim.....	32	138	314	313	316	147	146	143
Bedford.....	265	116	268	266	268	115	117	112
Bennington.....	131	49	131	128	128	50	49	49
Brookline.....	135	90	133	133	136	90	89	90
Deering.....	49	61	50	48	45	61	61	60
Francestown.....	140	42	137	137	137	44	44	43
Goffstown.....	748	394	726	735	734	411	423	389
Greenfield.....	100	72	89	93	94	81	76	73
Greenville.....	152	295	150	147	150	295	295	293
Hancock.....	153	102	148	145	148	108	103	105
Hillsborough.....	632	203	621	624	619	211	207	205
Hollis.....	247	81	237	237	239	87	84	82
Hudson.....	420	146	312	408	372	271	160	162
Litchfield.....	75	34	71	73	73	37	33	34
Lyndeborough.....	167	33	156	168	132	40	37	33
Manchester—								
Ward 1.....	1,102	274	1,085	1,068	1,072	285	307	284
Ward 2.....	1,364	691	1,384	1,303	1,327	652	729	663
Ward 3.....	1,295	745	1,291	1,137	1,137	736	815	753
Ward 4.....	1,160	755	1,206	1,116	1,131	641	721	666
Ward 5.....	250	1,205	278	240	239	1,277	1,212	1,179
Ward 6.....	1,195	912	1,258	1,176	1,184	882	937	884
Ward 7.....	294	1,392	334	265	289	1,321	1,407	1,341
Ward 8.....	925	1,080	974	912	931	1,029	1,091	1,028
Ward 9.....	696	602	716	674	685	581	628	596
Ward 10.....	774	431	811	731	760	413	484	408
Ward 11.....	649	850	683	574	626	800	970	837
Ward 12.....	434	775	501	412	453	684	803	707
Ward 13.....	443	988	554	427	485	951	1,019	895
Mason.....	53	19	53	55	54	20	18	18
Merrimack.....	232	76	225	232	229	83	77	79
Milford.....	952	287	927	941	956	295	279	290
Mont Vernon.....	90	39	89	89	91	40	40	39
Nashua—								
Ward 1.....	1,115	241	995	1,106	98	300	231	329
Ward 2.....	634	267	557	627	536	331	256	323
Ward 3.....	233	435	181	231	178	452	433	456
Ward 4.....	291	171	267	293	265	185	168	199
Ward 5.....	98	95	81	105	88	92	88	112
Ward 6.....	249	322	217	274	192	326	302	327
Ward 7.....	702	655	562	698	569	739	620	755
Ward 8.....	941	943	791	986	763	1,005	913	1,048
Ward 9.....	191	704	162	203	148	704	690	730
New Boston.....	225	97	225	225	225	98	96	96
New Ipswich.....	138	39	139	136	137	42	39	40
Pelham.....	183	90	173	179	172	100	87	87
Peterborough.....	678	304	649	655	650	326	320	321
Sharon.....	14	2	14	14	14	2	2	2
Temple.....	76	6	69	71	66	11	7	7
Weare.....	383	225	376	380	382	236	227	227
Wilton.....	310	263	287	299	290	282	265	282
Windsor.....	7	5	7	7	7	5	5	5
Totals.....	22,339	17,931	21,884	21,718	21,141	18,037	18,269	17,946

VOTE FOR COUNTY OFFICERS

CHESHIRE COUNTY	Sheriff.		County Solicitor		County Treasurer.		Register of Deeds.	
	(Rep.) Edward H. Lord Keene	(Dem.) Bernard J. Gilbo Keene	(Rep.) Roy M. Pickard Keene	(Dem.) Roy M. Pickard Keene	(Rep.) Walter R. Porter Keene	(Dem.) Walter R. Porter Keene	(Rep.) Chas. C. Buffum Keene	(Dem.) Chas. C. Buffum Keene
Alstead	134	75	206		204		207	
Chesterfield	152	35	182		182		185	
Dublin	114	22	129		131		132	
Fitzwilliam	181	44	207		223		225	
Gilsum	86	26	111		110		111	
Harrisville	115	98	200		207		207	
Hinsdale	312	128	408		421		432	
Jaffrey	455	287	570		519		734	
Keene—								
Ward 1	560	242	770		779		783	
Ward 2	553	132	538		537		538	
Ward 3	574	200	752		747		750	
Ward 4	458	99	558		555		559	
Ward 5	352	290	622		626		622	
Marlborough	320	141	457		462		461	
Marlow	74	35	108		108		108	
Nelson	70	14	83		80		81	
Richmond	66	36	97		96		98	
Rindge	232	26	241		252		256	
Roxbury	13	1	14		14		14	
Stoddard	38	14	49		49		49	
Sullivan	64	8	70		69		70	
Surry	58	12	69		68		70	
Swanzy	401	264	652		653		648	
Troy	241	168	398		396		398	
Waipole	416	369	768		762		764	
Westmoreland	132	23	152		153		153	
Winchester	480	252	701		683		696	
Totals	6,651	3,041	9,122		9,086		9,351	

VOTE FOR COUNTY OFFICERS

CHESHIRE COUNTY —Concluded.	Register of Probate.		County Commissioners.					
	(Rep.) Ella F. Gee Keene	(Dem.) Ella F. Gee	(Rep.) Jerry P. Wellman Keene	(Rep.) Wm. E. Johnson, Sr. Winchester	(Rep.) William S. Tuttle Keene	(Dem.) Wm. E. Johnson, Sr. Winchester	(Dem.) Merrill Mason Marlborough	(Dem.) Burton G. Willard Winchester
Alstead	208		133	204	132		75	73
Chesterfield	184		142	142	140	40	43	40
Dublin	134		105	128	109		24	20
Fitzwilliam	221		179	218	180		36	36
Gilsum	112		83	105	78		34	29
Harrisville	205		114	204	108		98	94
Hinsdale	424		314	413	300		122	146
Jaffrey	734		489	696	470		253	240
Keene—								
Ward 1	780		558	757	534		232	228
Ward 2	538		548	533	530	132	138	131
Ward 3	752		544	536	551	173	204	173
Ward 4	563		457	445	455	100	105	104
Ward 5	635		339	620	342		288	284
Marlborough	463		297	442	295		175	151
Marlow	110		68	106	69		40	40
Nelson	81		66	80	61		15	16
Richmond	97		65	100	65		35	34
Rindge	251		228	245	219		24	27
Roxbury	14		13	13	12	1	1	1
Stoddard	51		33	50	29		21	20
Sullivan	71		61	68	52		13	8
Surry	67		56	66	53		17	15
Swanzy	653		372	371	375	278	277	270
Troy	399		239	392	236		166	161
Walpole	769		403	752	405		352	349
Westmoreland	153		128	118	125	23	28	31
Winchester	689		457	651	422		227	274
Totals	9,358		6,491	8,455	6,347	746	3,043	2,995

VOTE FOR COUNTY OFFICERS

SULLIVAN COUNTY.	Sheriff.		County Solicitor.		County Treasurer.		Register of Deeds.	
	(Rep.) Albert I. Barton Croydon	(Dem.) Roy B. Welch Claremont	(Rep.) Henry N. Hurd Claremont	(Dem.) Frank O. Chellis Newport	(Rep.) Wesley A. Hunt Charlestown	(Dem.) Harry A. Sleeper Claremont	(Rep.) Chas. W. Rounsevel Newport	(Dem.) Cornelius V. Hourihan Newport
Acworth	129	27	127	31	132	28	135	24
Charlestown	451	167	453	157	463	157	461	153
Caremont	1,735	1,275	1,818	1,168	1,711	1,265	1,864	1,109
Cornish	204	49	184	62	195	54	202	46
Croyden	70	12	53	26	53	22	59	23
Goshen	65	35	65	38	65	37	74	29
Grantham	79	42	74	47	78	43	79	42
Langdon	59	25	51	33	61	23	60	22
Lempster	91	53	82	53	84	58	84	55
Newport	956	392	847	517	928	401	978	384
Plainfield	190	97	181	107	188	98	192	95
Springfield	108	41	103	47	101	46	103	44
Sunapee	246	113	233	127	241	115	251	108
Unity	98	49	94	55	98	50	100	47
Washington	93	17	92	17	89	19	94	17
Totals	4,574	2,394	4,457	2,485	4,487	2,416	4,736	2,198

VOTE FOR COUNTY OFFICERS

319

	Register of Probate.		County Commissioners.					
	(Rep.) Harry E. Jameson Newport	(Dem.) Harvey W. Brown Newport	(Rep.) Frederick W. Aiken Newport	(Rep.) William W. Ballock Cornish	(Rep.) Henry C. Sanders, Sr. Claremont	(Dem.) Elbert E. Hurd Lempster	(Dem.) Gilbert L. Richardson Charlestown	(Dem.) Perley Walker Grantham
SULLIVAN COUNTY. —Concluded.								
Acworth.....	134	24	131	130	129	26	28	29
Charlestown.....	453	151	453	443	448	154	163	151
Claremont.....	1,825	1,110	1,826	1,826	1,875	1,090	1,104	1,076
Cornish.....	196	50	197	202	198	52	49	51
Croydon.....	58	22	58	57	53	22	22	29
Goshen.....	67	33	67	65	67	34	37	36
Grantham.....	77	43	77	75	75	44	44	46
Langdon.....	59	23	62	58	59	23	25	25
Lempster.....	89	51	74	79	80	60	58	54
Newport.....	1,027	360	988	936	37	384	375	389
Plainfield.....	190	96	191	195	194	97	96	95
Springfield.....	103	47	102	101	101	46	46	47
Sunapee.....	249	109	243	240	241	113	115	115
Unity.....	101	47	98	96	99	50	49	49
Washington.....	91	17	91	91	92	18	16	16
Totals.....	719	2,183	4,662	4,594	4,648	2,213	2,227	2,208

VOTE FOR COUNTY OFFICERS

GRAFTON COUNTY	Sheriff.		County Solicitor.		County Treasurer.		Register of Deeds.	
	(Rep.) Claude M. Murray Canaan	(Dem.) Geo. M. Bemis Plymouth	(Rep.) John H. Noonan Enfield	(Dem.) George W. Pike Lisbon	(Rep.) Ernest H. Hallett Lisbon	(Dem.) Thos. F. Dwyer Lebanon	(Rep.) Wm. J. Randolph Plymouth	(Dem.) Horace G. Robie Canaan
Alexandria	116	85	114	87	114	87	113	88
Ashland	406	295	404	291	408	286	413	284
Bath	157	118	154	122	183	100	160	113
Benton	24	28	23	27	27	25	24	28
Bethlehem	202	196	202	196	205	190	206	189
Bridgewater	24	26	25	25	25	24	27	23
Bristol	381	123	376	122	378	127	387	116
Campton	251	113	254	105	254	104	259	102
Canaan	438	140	438	141	431	141	423	149
Dorchester	57	5	55	5	52	6	55	5
Easton	25	39	25	40	26	39	24	41
Ellsworth	5	4	5	4	5	4	5	4
Enfield	382	168	376	173	371	173	376	172
Franconia	111	104	110	105	112	103	111	104
Grafton	153	86	137	90	137	92	134	95
Groton	25	18	22	19	23	18	25	18
Hanover	603	252	583	266	585	264	600	249
Haverhill	868	428	850	442	863	428	876	429
Hebron	43	25	39	29	38	28	44	24
Holderness	171	56	171	58	169	58	171	57
Landaff	71	86	71	88	86	75	74	85
Lebanon	1337	635	1313	647	1281	642	1300	653
Lincoln	127	82	127	82	128	81	128	81
Lisbon	605	463	609	466	682	411	617	452
Littleton	919	896	922	894	927	885	930	880
Livermore	3	4	3	4	3	4	3	4
Lyman	64	77	66	78	71	72	65	78
Lyme	298	90	291	90	292	88	294	89
Monroe	101	29	100	32	102	29	104	29
Orange	44	9	40	10	42	9	42	9
Orford	194	61	195	57	196	56	197	59
Piermont	130	38	132	38	135	37	132	36
Plymouth	594	503	661	490	603	488	617	483
Rumney	190	113	200	112	204	110	206	109
Thornton	85	61	86	57	85	57	89	57
Warren	157	74	158	73	156	73	160	70
Waterville	7	...	7	...	7	...	7	...
Wentworth	73	115	70	119	73	115	79	112
Woodstock	154	128	152	132	153	128	153	130
Totals	9,604	5,773	9,566	5,816	9,632	5,657	9,630	5,706

VOTE FOR COUNTY OFFICERS

321

	Register of Probate.		County Commissioners.					
	(Rep.) Russell T. Bartlett Haverhill	(Dem.) Russell T. Bartlett	(Rep.) Ora A. Brown Ashland	(Rep.) Harry E. Morrison Orford	(Rep.) George H. Turner Bethlehem	(Dem.) James J. Harrington Littleton	(Dem.) Horace G. Robie Canaan	(Dem.) Roland A. Lewin Hanover
Alexandria	201	...	114	113	113	87	87	87
Ashland	404	287	424	412	412	281	284	284
Bath	166	118	154	157	162	121	113	113
Benton	52	...	24	25	24	26	27	27
Bethlehem	203	192	210	206	229	187	189	175
Bridgewater	25	24	28	28	28	21	21	21
Bristol	496	...	377	378	378	121	121	121
Campton	359	...	258	258	258	100	100	100
Canaan	472	...	430	424	428	140	147	139
Dorchester	60	...	53	53	53	6	6	6
Easton	64	...	25	23	25	40	41	40
Ellsworth	9	...	5	5	5	4	4	4
Enfield	371	170	369	369	365	170	170	170
Franconia	215	...	111	111	112	103	103	102
Grafton	228	...	136	135	134	91	92	91
Groton	38	...	25	24	24	18	17	17
Hanover	854	...	581	573	573	262	263	292
Haverhill	1,290	...	871	859	861	375	371	369
Hebron	66	...	39	38	38	28	28	28
Holderness	227	...	175	170	170	57	55	54
Landaff	73	87	74	74	77	85	82	82
Lebanon	1,301	647	1,294	1,285	1,284	645	644	646
Lincoln	128	81	129	127	127	81	80	79
Lisbon	1,076	...	617	621	633	452	447	445
Littleton	1,807	...	928	916	932	896	883	882
Livermore	7	...	3	3	3	4	4	4
Lyman	144	...	66	65	65	77	77	77
Lyme	383	...	294	298	291	85	84	95
Monroe	104	29	101	100	101	29	29	29
Orange	50	...	40	41	39	10	10	10
Orford	256	...	196	192	196	57	59	56
Piermont	169	...	130	131	129	40	40	39
Plymouth	1,094	...	612	603	602	488	488	488
Rumney	313	...	204	205	204	108	108	108
Thornton	88	56	86	86	86	55	56	55
Warren	231	...	158	159	156	71	73	71
Waterville	7	...	7	7	7
Wentworth	75	114	76	78	75	114	111	111
Woodstock	283	...	152	152	152	131	127	128
Totals	13,389	1,805	9,576	9,504	9,551	5,666	5,641	5,645

VOTE FOR COUNTY OFFICERS

COOS COUNTY.	Sheriff.		County Solicitor.		County Treasurer.		Register of Deeds.	
	(Rep.) Geo. W. Brown Berlin	(Dem.) Waldo Babson Berlin	(Rep.) Warren W. James Berlin	(Dem.) Ovide J. Coulombe Berlin	(Rep.) Wm. G. Dupont Berlin	(Dem.) Ralph M. Hutchins Stratford	(Rep.) Frederic R. Langworthy Lancaster	(Dem.) Albert E. LeBlanc Berlin
Berlin—								
Ward 1	523	627	550	601	506	618	493	629
Ward 2	602	771	648	735	614	747	574	780
Ward 3	691	328	665	348	649	343	621	463
Ward 4	261	398	257	398	263	384	215	425
Carroll	113	120	113	120	113	120	112	120
Clarksville	26	28	24	28	24	28	25	28
Colebrook	450	303	454	301	377	373	456	289
Columbia	136	60	136	60	133	63	134	60
Dalton	94	50	91	49	86	54	90	49
Dummer	48	17	41	13	30	30	44	19
Errol	68	30	64	32	61	35	68	30
Gorham	488	289	449	324	406	357	434	315
Jefferson	255	163	274	146	246	171	266	155
Lancaster	844	437	838	437	798	479	928	376
Milan	143	91	152	83	124	104	149	84
Northumberland	442	228	438	231	382	283	449	215
Pittsburg	170	63	173	55	165	65	175	54
Randolph	27	4	25	5	25	5	25	5
Shelburne	43	16	44	15	42	17	42	17
Stark	81	51	78	51	78	50	79	48
Stewartstown	175	94	160	101	143	118	172	89
Stratford	121	204	122	204	69	261	136	186
Wentworth's Location	7	7	6	8	6	9	8	7
Whitefield	469	202	485	191	447	215	480	190
Totals	6,277	4,581	6,287	4,541	5,787	4,929	6,175	4,633

VOTE FOR COUNTY OFFICERS

	Register of Probate		County Commissioners					
	(Rep.) Fred C. Congdon Lancaster	(Dem.) Fred C. Congdon Lancaster	(Rep.) Richard B. Eastman, Sr. Jefferson	(Rep.) John H. Finley Colebrook	(Rep.) Frank D. Page Whitefield	(Dem.) George D. Keysar Stewartstown	(Dem.) Jules E. Parent Berlin	(Dem.) Judson A. Potter Northumberland
COOS COUNTY. —Concluded.								
Berlin—								
Ward 1.....	1,104	...	489	463	494	604	665	593
Ward 2.....	585	747	523	515	576	758	888	723
Ward 3.....	964	...	626	567	613	321	434	319
Ward 4.....	642	...	227	202	223	399	439	400
Carroll.....	233	...	111	112	112	122	121	120
Clarksville.....	51	...	19	28	26	36	24	25
Colebrook.....	759	...	397	473	425	337	290	293
Columbia.....	134	60	116	131	133	69	65	61
Dalton.....	140	...	90	91	91	51	49	50
Dummer.....	65	...	41	43	42	21	21	21
Errol.....	99	...	68	80	65	31	25	27
Gorham.....	424	338	408	415	415	341	337	327
Jefferson.....	424	...	252	246	249	162	167	163
Lancaster.....	1,301	...	818	820	836	453	447	439
Milan.....	234	...	145	143	140	87	93	92
Northumberland.....	415	255	393	411	372	249	222	316
Pittsburg.....	224	...	112	179	161	112	64	61
Randolph.....	30	...	26	25	26	4	5	4
Shelburne.....	59	...	41	42	42	17	18	17
Stark.....	130	...	78	75	75	52	50	56
Stewartstown.....	266	...	139	143	160	160	94	93
Stratford.....	209	115	109	139	109	202	196	212
Wentworth's Location.....	14	...	7	8	6	7	6	7
Whitefield.....	672	...	435	468	502	206	202	182
Totals.....	9,178	1,515	5,670	5,819	5,893	4,801	4,922	4,601

CONSTITUTIONAL AMENDMENTS

ADOPTED BY THE CONSTITUTIONAL CONVENTION, ALL REJECTED
BY THE FOLLOWING POPULAR VOTE

QUESTION 1.

Do you approve of empowering the legislature to impose and levy taxes on incomes, which taxes may be classified, graduated and progressive, with reasonable exemptions?—

YES	49,018
NO	32,173

QUESTION 2.

Do you approve of providing in terms that taxes on property when passing by will or inheritance may be classified, graduated and progressive, and with reasonable exemptions?—

YES	47,947
No	25,681

QUESTION 3.

Do you approve of giving the Governor authority to approve or disapprove any separate appropriation contained in any bill or resolution?—

YES	48,063
NO	27,833

QUESTION 4.

Do you approve of providing that the whole number of members in the House of Representatives shall not be less than 300 nor more than 325; that representation shall be in proportion to the average total number of ballots cast in presidential elections, the legislature to make the apportionment of representatives at definite periods; and of providing that there shall be required for each representative additional to the first, three times the number of ballots required for one representative, with the proviso that a town, ward or place which has cast less than the number of ballots required to entitle it to a representative all of the time may send a representative a proportionate part of the time?—

YES	51,441
NO	29,639

QUESTION 5.

Do you approve of amending the Bill of Rights by striking out the provision that no person who is conscientiously scrupulous about the lawfulness of bearing arms shall be compelled thereto provided he will pay an equivalent?—

YES	37,873
NO	33,567

QUESTION 6.

Do you approve of amending the Bill of Rights by striking out the words "rightly grounded on evangelical principles" after the words "As morality and piety", and striking out the word "Protestant" before the words "teachers of piety, religion and morality"?—

YES	37,100
NO	44,750

QUESTION 7.

Do you approve of amending the Bill of Rights by striking out the provision that pensions shall not be granted for more than one year at a time?—

YES	47,054
NO	33,796

PROCLAMATION

STATE OF NEW HAMPSHIRE.

EXECUTIVE DEPARTMENT.

Concord, November 18, 1920.

Be it known, that I, John H. Bartlett, Governor of the State of New Hampshire, in obedience to the request of the Constitutional Convention, held in January, 1920, do hereby proclaim to the people of New Hampshire that the Constitution of the State is not amended, as proposed by said Convention, because none of the questions covering the amendments submitted to vote of the people at the biennial election, November 2, 1920, were approved by the necessary two-thirds vote.

Given under my hand and the seal of the state, at the council chamber, this eighteenth day of November, 1920, and of the Independence of the United States of America, the one hundred and forty-fifth.



JOHN H. BARTLETT, *Governor.*

By the Governor,

Edwin C. Bean, Secretary of State.

VOTE BY COUNTIES FOR

	Yes	No	Yes	No	Yes	No
	No. 1		No. 2		No. 3	
Rockingham	5631	4957	5399	4159	5383	4456
Strafford	3625	4429	3628	3670	3753	3730
Belknap	3254	1275	3035	1031	3086	1167
Carroll	1636	1026	1640	804	1642	773
Merrimack	7174	4109	6980	3255	6765	3681
Hillsborough	14638	8412	14446	6573	14588	7241
Cheshire	2976	2191	2929	1811	3229	1613
Sullivan	2037	1438	1991	1092	2025	1190
Grafton	4308	2631	4258	2010	4220	2301
Coos	3739	1705	3641	1276	3372	1681
Totals	49018	32173	47947	25681	48063	27833

CONSTITUTIONAL AMENDMENTS

Yes No.	No 4	Yes No.	No 5	Yes No.	No 6	Yes No.	No 7
6279	3601	3963	5184	3118	7587	5112	4889
4066	4048	2775	4592	3611	5356	3424	4387
3287	1159	2382	1630	1957	2332	2722	1574
1802	806	1168	1097	780	1610	1177	1185
8027	3158	5692	4118	5062	5949	6408	4437
13826	11471	12042	8466	13615	10953	17441	8656
3379	1454	2319	2189	2005	2967	2532	2248
2534	819	1563	1375	1428	1624	1755	1503
4711	1962	3243	2861	2545	3710	3458	2959
4032	1162	2726	2053	2979	2662	3025	1958
51441	29639	37873	33567	37100	44750	47054	33796

VOTE FOR AMENDMENTS

ROCKINGHAM COUNTY	Question 1		Question 2		Question 3		Question 4	
	Yes	No	Yes	No	Yes	No	Yes	No
Atkinson.....	65	36	54	35	61	29	54	30
Auburn.....	65	38	55	34	49	48	61	39
Brentwood.....	21	75	23	68	25	72	30	64
Candia.....	104	62	94	59	84	71	93	60
Chester.....	48	168	42	166	60	150	59	154
Danville.....	93	44	79	47	85	48	91	39
Deerfield.....	125	42	107	37	95	45	123	41
Derry.....	837	398	808	330	835	359	892	251
East Kingston.....	69	26	59	23	63	23	70	21
Epping.....	105	107	94	94	82	112	91	114
Exeter.....	548	412	559	322	565	352	616	267
Fremont.....	41	67	30	67	31	76	30	68
Greenland.....	65	50	68	44	64	56	86	39
Hampstead.....	83	41	65	39	73	42	105	23
Hampton.....	162	183	162	140	176	158	271	90
Hampton Falls.....	29	87	28	61	41	56	45	48
Kensington.....	36	31	30	30	25	27	47	18
Kingston.....	122	64	123	47	123	55	143	50
Londonderry.....	191	73	178	64	169	91	181	56
Newcastle.....	46	40	46	42	44	49	47	37
Newfields.....	52	42	43	38	44	49	58	32
Newington.....	25	49	28	43	33	47	48	25
Newmarket.....	189	151	177	122	167	142	205	113
Newton.....	96	166	86	162	80	167	71	160
North Hampton.....	65	110	76	84	80	82	102	85
Northwood.....	185	29	154	32	153	32	157	29
Nottingham.....	94	24	69	28	63	31	79	28
Plaistow.....	98	131	107	98	123	95	140	72
Portsmouth								
Ward 1.....	326	292	286	254	235	301	297	213
Ward 2.....	537	641	605	511	589	546	759	340
Ward 3.....	192	231	166	161	154	110	178	209
Ward 4.....	132	192	135	172	121	185	134	158
Ward 5.....	102	112	102	90	83	62	109	69
Raymond.....	99	52	90	42	91	60	116	38
Rye.....	99	161	103	141	110	140	117	120
Salem.....	251	227	249	184	265	186	290	151
Sandown.....	32	13	26	13	24	20	35	15
Seabrook.....	63	138	63	123	55	145	66	152
South Hampton.....	46	36	32	36	32	42	53	20
Suatham.....	59	60	63	29	94	37	84	22
Windham.....	34	56	35	47	35	58	46	41
Totals.....	5,631	4,957	5,399	4,159	5,383	4,456	6,279	3,601

ROCKINGHAM COUNTY	Question 5		Question 6		Question 7	
	Yes	No	Yes	No	Yes	No
Atkinson.....	49	35	23	79	43	39
Auburn.....	49	49	40	66	67	45
Brentwood.....	17	71	7	92	16	77
Candia.....	67	71	52	93	75	80
Chester.....	38	161	20	197	32	170
Danville.....	49	75	11	148	56	75
Deerfield.....	62	63	43	113	83	67
Derry.....	595	400	557	609	659	341
East Kingston.....	30	43	31	55	47	32
Epping.....	67	115	114	113	70	118
Exeter.....	385	452	369	547	458	458
Fremont.....	23	72	20	84	16	84
Greenland.....	38	70	26	115	63	52
Hampstead.....	47	63	39	76	73	41
Hampton.....	87	252	40	402	130	188
Hampton Falls.....	19	78	15	107	24	63
Kensington.....	20	32	15	40	24	32
Kingston.....	125	48	81	93	112	71
Londonderry.....	136	88	110	129	139	96
Newcastle.....	31	46	19	116	60	38
Newfields.....	37	47	27	65	43	48
Newington.....	28	43	14	82	46	48
Newmarket.....	144	157	109	229	141	158
Newton.....	55	180	22	268	64	182
North Hampton.....	69	93	25	188	64	108
Northwood.....	106	64	84	100	129	60
Nottingham.....	37	63	28	80	45	44
Plaistow.....	79	131	63	191	79	126
Portsmouth—						
Ward 1.....	219	303	197	381	301	269
Ward 2.....	481	608	372	907	950	496
Ward 3.....	92	167	124	266	228	136
Ward 4.....	106	195	66	310	163	180
Ward 5.....	87	71	103	94	88	69
Raymond.....	61	65	44	104	67	63
Rye.....	90	149	27	286	94	160
Salem.....	184	251	97	271	203	238
Sandown.....	15	22	12	37	16	24
Seabrook.....	48	146	16	235	45	159
South Hampton.....	18	47	12	56	33	37
Stratham.....	38	46	25	90	42	51
Windham.....	35	52	19	73	24	66
Totals.....	3,963	5,184	3,118	7,587	5,112	4,889

VOTE FOR AMENDMENTS

STRAFFORD COUNTY	Question 1		Question 2		Question 3		Question 4	
	Yes	No	Yes	No	Yes	No	Yes	No
Barrington.....
Dover—								
Ward 1.....	301	351	303	306	333	288	369	237
Ward 2.....	294	377	319	290	313	314	346	222
Ward 3.....	270	366	275	295	334	254	388	174
Ward 4.....	354	517	346	471	417	416	542	371
Ward 5.....	179	31	168	49	56	131	146	43
Durham.....	160	69	155	60	115	98	173	44
Farmington.....	258	478	157	332	156	332	356	238
Lee.....	51	57	50	47	57	38	60	46
Madbury.....	55	48	49	39	53	43	49	43
Middleton.....	11	74	9	70	8	74	11	71
Milton.....	123	186	157	105	167	94	205	78
New Durham.....	62	31	62	27	61	24	43	40
Rochester—								
Ward 1.....	137	129	144	85	135	113	176	66
Ward 2.....	120	180	120	173	122	188	152	191
Ward 3.....	63	208	71	181	105	168	74	200
Ward 4.....	100	381	89	357	113	353	90	366
Ward 5.....	114	223	120	213	144	205	116	235
Ward 6.....	169	326	165	278	213	274	267	225
Rollinsford.....	51	30	52	20	58	17	57	23
Somersworth—								
Ward 1.....	92	72	116	43	94	63	121	59
Ward 2.....	74	76	93	43	100	44	75	86
Ward 3.....	231	47	241	29	233	31	78	181
Ward 4.....	141	41	143	33	135	43	84	450
Ward 5.....	167	18	172	16	170	20	11	215
Strafford.....	49	113	52	108	61	105	77	114
Totals.....	3,625	4,429	3,628	3,670	3,753	3,730	4,066	4,048

VOTE FOR AMENDMENTS

STRAFFORD COUNTY	Question 5		Question 6		Question 7	
	Yes	No	Yes	No	Yes	No
Barrington.....
Dover—						
Ward 1.....	271	341	225	507	285	366
Ward 2.....	270	333	272	474	263	365
Ward 3.....	275	276	364	422	244	354
Ward 4.....	329	457	359	560	365	482
Ward 5.....	39	148	29	213	34	182
Durham.....	127	74	104	95	148	67
Farmington.....	187	361	120	384	174	396
Lee.....	37	52	22	68	51	44
Madbury.....	35	53	15	73	36	59
Middleton.....	10	68	5	74	11	66
Milton.....	117	133	79	187	124	152
New Durham.....	32	55	19	67	40	47
Rochester—						
Ward 1.....	91	120	60	276	129	114
Ward 2.....	124	181	167	229	116	191
Ward 3.....	92	181	148	179	114	164
Ward 4.....	78	378	104	373	105	374
Ward 5.....	107	223	88	256	79	256
Ward 6.....	147	303	146	353	163	311
Rollinsford.....	43	27	108	38	74	20
Somersworth—						
Ward 1.....	104	89	147	135	152	71
Ward 2.....	52	89	74	117	82	59
Ward 3.....	86	181	271	46	252	45
Ward 4.....	65	142	445	38	136	39
Ward 5.....	14	210	221	23	213	18
Strafford.....	43	117	19	169	34	145
Totals.....	2,775	4,592	3,611	5,356	3,424	4,387

VOTE FOR AMENDMENTS

BELKNAP COUNTY	Question 1		Question 2		Question 3		Question 4	
	Yes	No	Yes	No	Yes	No	Yes	No
Alton.....	205	50	185	44	186	61	202	41
Barnstead.....	103	96	91	84	109	79	131	68
Belmont.....	195	34	170	27	144	44	174	58
Center Harbor.....	83	25	73	25	83	27	65	47
Gilford.....	120	50	99	40	98	52	113	37
Gilmanton.....	90	65	83	52	90	49	125	48
Laconia—								
Ward 1.....	172	74	165	64	179	60	178	64
Ward 2.....	343	92	331	77	317	110	271	210
Ward 3.....	139	66	140	49	148	45	154	39
Ward 4.....	266	121	274	90	285	96	295	90
Ward 5.....	327	100	325	78	322	91	302	108
Ward 6.....	371	161	352	143	363	152	420	90
Meredith.....	278	163	241	112	224	133	239	139
New Hampton.....	101	41	77	41	92	39	120	25
Sanbornton.....	112	33	105	21	116	26	138	28
Tilton.....	349	104	324	84	330	103	360	67
Total.....	3,254	1,275	3,035	1,031	3,086	1,167	3,287	1,159

CARROLL COUNTY	Question 1		Question 2		Question 3		Question 4	
	Yes	No	Yes	No	Yes	No	Yes	No
Albany.....	11	42	11	40	8	44	9	41
Bartlett.....	79	120	121	62	128	51	152	35
Brookfield.....	25	26	28	15	35	15	26	20
Chatham.....	6	26	4	22	1	16	12	17
Conway.....	339	168	325	120	298	159	360	115
Eaton.....	35	18	33	9	29	13	32	18
Effingham.....	80	17	63	17	69	18	65	19
Freedom.....	44	56	44	48	45	50	65	44
Hart's Location.....	0	5	0	5	0	5	0	5
Jackson.....	25	46	22	47	21	50	27	57
Madison.....	78	46	72	45	61	50	50	60
Moutonborough.....	25	27	41	13	48	6	57	6
Ossipee.....	111	38	110	33	124	20	128	20
Sandwich.....	129	36	115	36	100	41	173	24
Tamworth.....	28	17	18	20	14	25	26	13
Tuftonboro.....	101	50	92	42	91	44	70	88
Wakefield.....	191	111	221	70	218	84	167	143
Wolfeboro.....	329	177	320	160	352	83	383	81
Totals.....	1636	1026	1640	804	1642	773	1802	806

VOTE FOR AMENDMENTS

BELKNAP COUNTY	Question 5		Question 6		Question 7	
	Yes	No	Yes	No	Yes	No
Alton.....	86	153	63	189	167	76
Barnstead.....	72	116	36	203	82	104
Belmont.....	105	68	70	136	119	71
Center Harbor.....	44	64	42	53	51	47
Gilford.....	77	66	50	93	101	52
Gilmanton.....	66	68	54	71	88	58
Laconia—						
Ward 1.....	159	81	138	89	171	84
Ward 2.....	285	127	312	170	300	126
Ward 3.....	105	66	94	96	132	71
Ward 4.....	228	128	202	168	243	138
Ward 5.....	260	115	201	208	263	150
Ward 6.....	297	198	212	298	326	209
Meredith.....	164	168	117	272	199	171
New Hampton.....	71	53	41	80	82	55
Sanbornton.....	90	41	82	48	95	39
Tilton.....	273	118	243	158	303	123
Totals.....	2,382	1,630	1,957	2,332	2,722	1,574

CARROLL COUNTY	Question 5		Question 6		Question 7	
	Yes	No	Yes	No	Yes	No
Albany.....	5	45	7	44	9	42
Bartlett.....	114	58	87	89	71	95
Brookfield.....	18	26	16	27	22	23
Chatham.....	2	19	1	17	3	17
Conway.....	226	211	168	290	231	210
Eaton.....	31	13	24	26	25	14
Effingham.....	44	34	20	62	29	61
Freedom.....	27	60	17	84	35	64
Hart's Location.....	...	5	...	5	...	5
Jackson.....	57	26	11	71	20	50
Madison.....	42	61	24	81	45	63
Moultonborough.....	22	29	20	28	16	29
Ossipee.....	89	32	63	52	64	51
Sandwich.....	64	44	41	68	52	96
Tamworth.....	11	25	5	31	15	25
Tuftonboro.....	56	57	50	70	71	41
Wakefield.....	132	157	92	229	167	133
Wolfeboro.....	228	195	134	336	302	169
Totals.....	1,168	1,097	780	1,610	1,177	1,185

VOTE FOR AMENDMENTS

MERRIMACK COUNTY	Question 1		Question 2		Question 3		Question 4	
	Yes	No	Yes	No	Yes	No	Yes	No
Allenstown.....	63	28	70	24	64	25	57	51
Andover.....	130	35	116	35	109	41	141	39
Boscawen.....	213	75	178	69	188	65	223	50
Bow.....	69	77	93	22	89	33	96	35
Bradford.....	98	46	88	43	91	41	113	27
Canterbury.....	61	44	51	42	53	46	45	63
Chichester.....	114	24	100	21	97	21	88	28
Concord—								
Ward 1.....	277	139	260	115	287	125	291	178
Ward 2.....	88	70	72	56	70	64	86	61
Ward 3.....	188	117	146	105	136	131	166	121
Ward 4.....	720	485	800	316	804	358	965	252
Ward 5.....	465	362	526	323	428	243	564	164
Ward 6.....	643	355	640	239	630	290	738	220
Ward 7.....	650	387	658	294	625	356	727	269
Ward 8.....	135	86	114	80	130	78	134	68
Ward 9.....	238	157	204	132	194	181	254	127
Danbury.....	54	92	48	91	49	94	124	42
Dunbarton.....	80	41	66	40	81	28	91	25
Epsom.....	67	54	82	31	84	40	82	41
Franklin—								
Ward 1.....	256	67	237	62	240	72	244	53
Ward 2.....	291	109	260	94	233	137	279	250
Ward 3.....	416	113	403	89	352	115	421	116
Henniker.....	154	134	155	104	184	98	184	105
Hill.....	82	43	80	38	79	41	89	40
Hooksett.....	159	140	140	132	163	110	191	94
Hopkinton.....	206	108	190	71	175	106	212	66
Loudon.....	67	51	64	42	59	57	108	47
New London.....	110	47	91	42	98	50	118	43
Newbury.....	33	72	48	43	43	64	80	30
Northfield.....	234	64	221	49	217	57	258	37
Pembroke.....	166	174	147	159	139	178	188	144
Pittsfield.....	270	105	268	78	242	110	273	74
Salisbury.....	43	32	38	30	34	41	40	32
Sutton.....	71	55	89	34	85	47	94	46
Warner.....	143	63	126	54	114	72	149	59
Webster.....	47	34	50	29	40	39	44	41
Wilmot.....	73	26	61	27	59	27	70	20
Totals.....	7,174	4,109	6,980	3,255	6,765	3,681	8,027	3,158

MERRIMACK COUNTY	Question 5		Question 6		Question 7	
	Yes	No	Yes	No	Yes	No
Allenstown.....	60	27	47	39	84	18
Andover.....	104	34	73	102	108	56
Boscawen.....	151	84	120	102	159	100
Bow.....	87	32	63	52	73	40
Bradford.....	70	57	54	78	63	71
Canterbury.....	37	54	19	80	37	59
Chichester.....	62	47	24	99	35	83
Concord—						
Ward 1.....	201	147	240	170	326	170
Ward 2.....	63	66	53	85	97	68
Ward 3.....	104	148	110	169	148	132
Ward 4.....	674	407	552	588	711	420
Ward 5.....	434	293	358	395	499	302
Ward 6.....	509	321	647	672	574	376
Ward 7.....	510	411	338	647	484	446
Ward 8.....	104	88	99	103	97	92
Ward 9.....	184	150	245	163	226	175
Danbury.....	40	88	23	118	50	85
Dunbarton.....	63	42	34	76	45	59
Epsom.....	61	57	41	84	55	74
Franklin—						
Ward 1.....	216	61	163	76	202	52
Ward 2.....	236	133	446	119	336	141
Ward 3.....	315	117	281	150	400	181
Henniker.....	125	148	65	214	155	139
Hill.....	64	54	51	59	84	37
Hooksett.....	148	124	173	154	223	113
Hopkinton.....	153	95	98	126	132	99
Loudon.....	44	63	32	68	58	61
New London.....	73	54	46	80	84	49
Newbury.....	46	46	36	50	35	65
Northfield.....	177	82	138	113	210	85
Pembroke.....	114	172	85	210	108	183
Pittsfield.....	195	154	121	276	256	137
Salisbury.....	25	36	25	32	25	35
Sutton.....	53	81	35	139	66	56
Warner.....	94	81	56	167	89	88
Webster.....	41	37	36	36	35	41
Wilmot.....	55	28	35	58	41	50
Totals.....	5,692	4,119	5,062	5,949	6,408	4,437

VOTE FOR AMENDMENTS

HILLSBOROUGH COUNTY	Question 1		Question 2		Question 3		Question 4	
	Yes	No	Yes	No	Yes	No	Yes	No
Amherst.....	64	22	54	18	58	22	65	13
Antrim.....	173	56	170	41	171	56	195	45
Bedford.....	133	58	118	57	138	47	168	38
Bennington.....	59	23	52	22	53	23	63	20
Brookline.....	134	10	131	8	130	13	140	13
Deering.....	45	14	41	17	42	17	40	21
Francestown.....	45	27	50	17	41	21	42	27
Goffstown.....	413	228	406	199	427	202	447	360
Greenfield.....	57	21	49	19	53	17	52	20
Greenville.....	162	69	82	51	86	52	79	248
Hancock.....	76	88	82	72	104	58	125	54
Hillsborough.....	210	106	194	98	216	105	246	66
Hollis.....	101	91	110	54	104	68	141	54
Hudson.....	179	151	183	105	171	125	195	105
Litchfield.....	32	11	30	11	29	13	34	12
Lyndeborough.....	72	47	70	35	73	40	83	24
Manchester—								
Ward 1.....	610	429	697	280	780	219	720	278
Ward 2.....	904	496	933	373	972	382	882	456
Ward 3.....	820	552	851	392	883	417	840	524
Ward 4.....	769	440	809	322	825	367	730	499
Ward 5.....	553	236	494	192	460	264	343	600
Ward 6.....	803	502	788	400	779	449	754	576
Ward 7.....	475	336	465	374	435	324	337	640
Ward 8.....	713	346	665	273	658	302	415	968
Ward 9.....	441	266	433	199	428	296	353	301
Ward 10.....	587	275	580	238	558	272	459	356
Ward 11.....	675	371	673	286	702	295	440	601
Ward 12.....	480	225	370	156	465	178	231	572
Ward 13.....	439	292	453	228	477	243	333	728
Mason.....	15	16	17	19	11	16	22	10
Merrimack.....	97	48	86	30	87	49	104	29
Milford.....	652	237	657	149	659	193	741	108
Mont Vernon.....	30	30	29	21	27	24	45	10
Nashua—								
Ward 1.....	521	321	524	222	506	236	545	215
Ward 2.....	335	241	334	176	338	165	365	189
Ward 3.....	293	128	288	103	287	114	177	291
Ward 4.....	173	84	172	61	151	92	152	106
Ward 5.....	64	29	55	40	53	39	64	48
Ward 6.....	172	146	176	121	165	142	154	192
Ward 7.....	382	312	372	224	368	308	387	425
Ward 8.....	545	369	599	296	465	384	562	716
Ward 9.....	178	211	172	198	188	224	123	481
New Boston.....	93	63	87	49	105	43	127	48
New Ipswich.....	49	35	53	23	52	28	45	38
Pelham.....	84	52	77	47	68	58	63	52
Peterborough.....	201	121	204	98	221	82	165	131
Sharon.....	4	5	6	2	5	3	6	2
Temple.....	49	10	42	10	39	12	21	34
Weare.....	224	49	208	45	210	50	232	46
Wilton.....	250	114	252	100	259	92	271	76
Windsor.....	3	2	3	2	6	0	3	2
Totals.....	14,638	8,412	14,446	6,573	14,588	7,241	13,326	11,471

HILLSBOROUGH COUNTY	Question 5		Question 6		Question 7	
	Yes	No	Yes	No	Yes	No
Amherst	47	20	39	22	49	24
Antrim	120	86	95	117	116	94
Bedford	97	62	77	93	170	51
Bennington	26	46	29	50	33	43
Brookline	112	17	102	33	119	16
Deering	36	16	24	24	37	18
Francestown	35	31	16	49	32	35
Goffstown	401	243	240	423	458	240
Greenfield	39	24	22	43	19	34
Greenville	62	74	154	90	90	59
Hancock	77	73	55	107	71	84
Hillsborough	138	125	119	169	222	132
Hollis	97	74	70	80	116	62
Hudson	125	141	102	188	147	136
Litchfield	26	12	21	25	25	13
Lyndeborough	64	41	47	44	59	41
Manchester—						
Ward 1	573	328	389	608	664	398
Ward 2	772	490	704	719	907	532
Ward 3	705	500	708	764	969	556
Ward 4	652	428	626	656	890	452
Ward 5	449	234	624	250	617	288
Ward 6	631	514	654	750	992	547
Ward 7	437	292	935	239	735	292
Ward 8	569	345	1107	384	1012	326
Ward 9	371	267	415	412	630	298
Ward 10	473	309	367	525	599	341
Ward 11	604	318	622	421	709	340
Ward 12	420	167	665	185	702	235
Ward 13	419	253	540	276	753	370
Mason	14	13	7	20	9	20
Merrimack	60	50	41	80	61	66
Milford	568	235	496	295	580	246
Mont Vernon	30	18	20	20	22	16
Nashua—						
Ward 1	386	329	331	421	551	328
Ward 2	235	233	239	264	387	204
Ward 3	246	175	264	161	357	147
Ward 4	131	96	138	114	203	106
Ward 5	49	31	67	39	94	34
Ward 6	121	169	255	116	322	92
Ward 7	298	302	506	327	676	296
Ward 8	456	431	629	544	994	364
Ward 9	140	343	382	223	502	154
New Boston	66	79	43	90	73	69
New Ipswich	35	39	39	39	49	27
Pelham	54	58	61	82	52	61
Peterborough	167	116	166	119	146	136
Sharon	2	5	2	4	4	3
Temple	29	19	25	21	33	18
Weare	161	72	120	90	196	59
Wilton	213	119	216	135	186	150
Windsor	4	4	0	3	2	3
Totals	12,042	8,466	13,615	10,953	17,441	8,656

VOTE FOR AMENDMENTS

CHESHIRE COUNTY	Question 1		Question 2		Question 3		Question 4	
	Yes	No	Yes	No	Yes	No	Yes	No
	Alstead	55	32	51	20	54	27	48
Chesterfield	57	34	44	26	41	36	56	26
Dublin	30	36	33	30	41	24	35	31
Fitzwilliam	76	68	81	54	82	57	89	41
Gilsum	32	17	45	18	50	15	41	27
Harrisville	51	47	44	40	55	45	48	47
Hinsdale	178	78	178	62	186	60	205	32
Jaffrey	225	133	212	93	198	116	217	114
Keene—								
Ward 1	253	226	260	167	271	120	352	118
Ward 2	195	153	207	121	245	97	282	59
Ward 3	232	211	227	150	276	156	297	102
Ward 4	152	214	174	158	212	135	268	82
Ward 5	206	186	217	135	257	122	262	100
Marlborough	194	86	197	69	210	67	215	51
Marlow	12	26	9	24	19	18	30	12
Nelson	23	15	23	12	22	17	25	11
Richmond	9	4	13	3	11	6	11	6
Rindge	80	77	74	71	132	34	56	107
Roxbury	10	3	10	3	10	3	11	2
Stoddard	17	16	20	10	17	14	22	11
Sullivan	19	19	20	19	25	18	52	9
Surry	13	10	9	11	16	10	13	13
Swanzy	187	117	152	99	164	104	153	84
Troy	117	60	101	54	118	41	120	25
Walpole	294	130	277	199	256	106	181	174
Westmoreland	43	62	41	53	31	63	37	62
Winchester	226	131	210	110	230	102	253	86
Totals	2,976	2,191	2,929	1,811	3,229	1,613	3,379	1,454

SULLIVAN COUNTY	Question 1		Question 2		Question 3		Question 4	
	Yes	No	Yes	No	Yes	No	Yes	No
	Acworth	43	52	41	43	46	43	56
Charlestown	241	111	255	80	231	105	244	75
Claremont	358	612	848	452	870	458	1081	282
Cornish	101	57	76	51	80	56	125	34
Croydon	14	17	12	15	15	15	13	15
Goshen	26	44	35	23	40	26	66	16
Grantham	16	12	13	10	22	11	28	13
Langdon	36	14	30	16	23	25	21	25
Lempster	40	29	37	24	43	21	53	18
Newport	318	273	326	200	328	226	413	176
Plainfield	98	55	94	44	82	58	143	26
Springfield	61	32	37	34	45	30	53	22
Sunapee	133	83	132	70	158	66	166	43
Unity	39	34	42	20	35	29	42	25
Washington	13	13	13	10	7	21	30	9
Totals	2,037	1,438	1,991	1,092	2,025	1,190	2,534	819

CHESHIRE COUNTY	Question 5		Question 6		Question 7	
	Yes	No	Yes	No	Yes	No
Alstead	38	32	25	53	37	38
Chesterfield	33	41	21	44	40	36
Dublin	28	36	28	34	33	35
Fitzwilliam	52	75	49	72	83	42
Gilsum	31	32	18	53	28	37
Harrisville	41	44	37	52	45	46
Hinsdale	152	83	148	88	193	72
Jaffrey	178	140	194	162	184	149
Keene—						
Ward 1	191	223	205	288	253	197
Ward 2	164	151	95	263	212	148
Ward 3	170	200	115	209	211	187
Ward 4	142	181	86	278	176	156
Ward 5	161	195	183	240	202	177
Marlborough	144	117	81	230	130	129
Marlow	12	22	15	20	10	25
Nelson	16	19	8	23	21	13
Richmond	8	7	5	9	8	11
Rindge	74	62	54	81	37	103
Roxbury	8	2	7	4	8	3
Stoddard	15	13	10	16	11	19
Sullivan	17	21	7	53	12	19
Surry	13	10	8	7	13	7
Swanzy	119	105	97	181	105	131
Troy	93	48	80	76	95	56
Walpole	224	124	242	177	168	185
Westmoreland	29	62	18	64	32	58
Winchester	166	144	169	190	185	169
Totals	2,319	2,189	2,005	2,967	2,532	2,248

SULLIVAN COUNTY	Question 5		Question 6		Question 7	
	Yes	No	Yes	No	Yes	No
Acworth	34	46	17	68	31	51
Charlestown	201	117	168	157	188	132
Claremont	630	569	724	604	761	648
Cornish	55	68	42	91	51	77
Croydon	12	17	13	16	12	18
Goshen	24	35	16	45	31	30
Grantham	11	12	2	8	22	9
Langdon	34	14	14	30	19	23
Lempster	30	20	24	28	33	33
Newport	265	255	225	274	314	262
Plainfield	75	49	66	57	87	50
Springfield	28	39	19	47	31	41
Sunapee	124	90	64	149	118	88
Unity	31	25	31	24	44	29
Washington	9	19	3	26	13	12
Totals	1,563	1,375	1,428	1,624	1,755	1,503

VOTE FOR AMENDMENTS

GRAFTON COUNTY	Question 1		Question 2		Question 3		Question 4	
	Yes	No	Yes	No	Yes	No	Yes	No
Alexandria.....	55	16	38	14	45	18	53	14
Ashland.....	221	104	211	92	220	83	242	63
Bath.....	101	46	99	35	106	34	115	22
Benton.....	6	14	5	16	10	12	8	18
Bethlehem.....	98	51	89	43	82	56	119	30
Bridgewater.....	13	8	15	4	16	7	15	6
Bristol.....	187	126	178	97	202	74	217	57
Campton.....	59	102	60	86	61	88	72	78
Canaan.....	4	116	70	107	83	103	95	96
Dorchester.....	19	22	19	19	18	20	21	16
Easton.....	7	3	5	3	8	3	5	25
Ellsworth.....	6	1	6	6	1	6
Enfield.....	137	90	122	85	118	79	163	58
Franconia.....	31	15	27	12	22	22	29	27
Grafton.....	94	70	91	60	93	62	111	49
Groton.....	5	9	4	4	10	4	16	5
Hanover.....	401	136	419	80	409	94	437	61
Haverhill.....	543	290	545	214	502	286	669	176
Hebron.....	32	15	31	10	28	12	41	5
Holderness.....	55	28	53	36	41	48	56	39
Landaff.....	18	26	17	27	35	11	19	33
Lebanon.....	553	294	457	216	512	283	519	198
Lincoln.....	57	41	62	33	58	36	42	57
Lisbon.....	312	145	306	86	293	122	278	141
Littleton.....	411	209	380	167	356	196	407	174
Livermore.....	3	1	2	2	1	1	2
Lyman.....	32	40	20	40	26	36	38	37
Lyme.....	142	36	117	29	120	30	156	13
Monroe.....	31	12	23	11	22	13	29	9
Orange.....	23	6	23	2	21	24	24	4
Orford.....	61	74	72	58	79	55	67	68
Piermont.....	41	59	39	47	41	54	36	60
Plymouth.....	285	195	360	110	288	170	313	113
Rumney.....	93	77	108	46	116	43	102	62
Thornton.....	27	14	27	12	27	12	26	21
Warren.....	43	16	42	15	36	22	40	13
Waterville.....	4	1	4	3	5
Wentworth.....	49	43	55	28	45	34	73	23
Woodstock.....	56	75	62	59	66	68	51	83
Totals.....	4,308	2,631	4,258	2,010	4,220	2,301	4,711	1,962

GRAFTON COUNTY	Question 5		Question 6		Question 7	
	Yes	No	Yes	No	Yes	No
Alexandria.....	41	15	32	26	39	29
Ashland.....	147	137	135	158	210	101
Bath.....	68	53	64	46	86	44
Benton.....	5	14	5	16	13	10
Bethlehem.....	69	68	58	67	73	57
Bridgewater.....	9	10	9	7	9	12
Bristol.....	144	113	95	174	157	119
Campton.....	47	88	33	102	52	91
Canaan.....	82	98	49	90	60	108
Dorchester.....	15	23	13	23	17	28
Easton.....	5	2	3	4	4	2
Ellsworth.....	1	6	1	6	...	6
Enfield.....	77	107	77	149	177	99
Franconia.....	17	19	15	23	20	19
Grafton.....	70	79	25	133	37	115
Groton.....	3	6	3	7	10	6
Hanover.....	16	167	293	169	323	133
Haverhill.....	412	356	248	612	408	372
Hebron.....	25	7	21	11	22	17
Holderness.....	40	44	23	56	51	48
Landaff.....	26	11	26	9	22	19
Lebanon.....	409	315	375	413	452	342
Lincoln.....	51	45	41	52	44	53
Lisbon.....	240	146	204	181	212	194
Littleton.....	271	250	258	331	286	260
Livermore.....	3	1	2	...	1	2
Lyman.....	24	42	15	40	17	45
Lyme.....	93	40	34	82	62	66
Monroe.....	20	19	12	30	23	12
Orange.....	17	13	12	11	23	4
Orford.....	56	67	37	88	55	75
Piermont.....	33	58	16	87	39	58
Plymouth.....	211	203	176	215	239	174
Rumney.....	53	88	39	104	51	93
Thornton.....	24	15	16	14	18	21
Warren.....	29	27	15	43	33	22
Waterville.....	1	2	...	3	2	2
Wentworth.....	42	33	24	57	36	40
Woodstock.....	47	74	41	80	75	61
Totals.....	3,243	2,861	2,545	3,710	3,458	2,959

VOTE FOR AMENDMENTS

COOS COUNTY	Question 1		Question 2		Question 3		Question 4	
	Yes	No	Yes	No	Yes	No	Yes	No
Berlin—								
Ward 1.....	402	238	382	174	337	226	371	158
Ward 2.....	468	253	494	203	453	248	516	183
Ward 3.....	199	138	177	95	131	157	176	108
Ward 4.....	202	96	176	86	135	129	164	95
Carroll.....	13	5	11	3	8	8	16	4
Clarksville.....	17	16	10	14	8	17	14	18
Colebrook.....	227	135	204	116	219	120	282	66
Columbia.....	30	31	31	26	39	22	19	52
Dalton.....	32	5	24	12	31	14	26	14
Dummer.....	26	13	26	10	20	14	35	4
Errol.....	19	14	18	10	15	12	14	10
Gorham.....	331	146	305	115	282	165	348	95
Jefferson.....	217	43	204	35	186	48	258	24
Lancaster.....	485	255	601	102	597	121	647	93
Milan.....	63	22	52	25	55	26	51	29
Northumberland.....	246	116	237	90	219	117	296	62
Pittsburg.....	66	20	58	16	53	21	128	16
Randolph.....	9	2	11	1	5	6	8	4
Shelburne.....	24	11	21	5	20	19	31	7
Stark.....	18	16	17	10	14	24	21	16
Stewartstown.....	66	29	57	30	42	41	68	29
Stratford.....	183	27	156	32	154	37	160	25
Wentworth's Location.....	0
Whitefield.....	396	73	369	66	349	89	383	49
Totals.....	3,739	1,705	3,641	1,276	3,372	1,681	4,032	1,162

VOTE FOR AMENDMENTS

343

COOS COUNTY	Question 5		Question 6		Question 7	
	Yes	No	Yes	No	Yes	No
Berlin—						
Ward 1.....	236	255	443	298	262	266
Ward 2.....	379	306	558	552	449	274
Ward 3.....	107	269	116	314	187	152
Ward 4.....	114	151	118	159	122	138
Carroll.....	6	8	13	5	7	7
Clarksville.....	10	14	7	18	13	18
Colebrook.....	154	140	127	194	155	168
Columbia.....	25	33	14	43	50	20
Dalton.....	21	12	18	15	21	12
Dummer.....	13	18	11	33	13	18
Errol.....	6	18	3	12	6	15
Gorham.....	257	160	200	270	249	175
Jefferson.....	192	46	169	50	180	51
Lancaster.....	414	204	451	225	516	198
Milan.....	43	32	32	45	34	45
Northumberland.....	190	130	179	138	179	143
Pittsburg.....	49	16	47	19	29	49
Randolph.....	7	3	6	1	4	3
Shelburne.....	15	12		28	19	9
Stark.....	11	23	6	29	12	22
Stewartstown.....	34	43	38	35	43	41
Stratford.....	106	69	111	60	138	40
Wentworth's Location.....
Whitefield.....	337	91	306	119	337	94
Totals.....	2,726	2,053	2,979	2,662	3,025	1,958

POPULATION OF NEW HAMPSHIRE

Number of Inhabitants, by Counties and Minor Civil Divisions TOTAL POPULATION, INCREASE, AND DISTRIBUTION

Population of the state.—New Hampshire was one of the original thirteen states. According to the Fourteenth Census, taken as of January 1, 1920, its population is 443,083, which represents an increase of 12,511, or 2.9 per cent, over the population in 1910. During the same period the population of the United States increased 14.9 per cent. The following summary shows the population of New Hampshire from 1790, the first Federal census, to 1920, inclusive, together with the number and per cent of increase in each decade, in comparison with the per cent of increase for the United States as a whole.

POPULATION OF NEW HAMPSHIRE: 1790 TO 1920

CENSUS YEAR	Population	INCREASE ¹ OVER PRECEDING CENSUS		Per Cent of increase for the United States
		Number	Per Cent	
1920.....	443,083	12,511	2.9	14.9
1910.....	430,572	18,984	4.6	21.0
1900.....	411,588	35,058	9.3	20.7
1890.....	376,530	29,539	8.5	25.5
1880.....	346,991	28,691	9.0	30.1
1870.....	318,300	—7,773	—2.4	22.6
1860.....	326,073	8,097	2.5	35.6
1850.....	317,976	33,402	11.7	35.9
1840.....	284,574	15,246	5.7	32.7
1830.....	269,328	25,167	10.3	33.5
1820.....	244,161	29,701	13.8	33.1
1810.....	214,460	30,602	16.6	36.4
1800.....	183,858	41,973	29.6	35.1
1790.....	141,885

¹A minus sign (—) denotes decrease.

Counties.—New Hampshire has 10 counties, 5 of which increased in population during the last decade, and 5 decreased. The largest percentage of decrease was in Carroll County—8 per cent. There have been no changes in county boundaries since 1910.

Density of population.—The total land area of the state in 1920 is 9,031 square miles and the average number of persons to the square mile is 49.1 (see Table 1); in 1910 and 1900 the averages were 47.7 and 45.6, respectively.

Minor civil divisions.—In New Hampshire the primary division of the county is the town or city, and in 1920 these number 224 and 11, respectively; but, in addition to the town or city, Carroll County has 1 location and Coos County has 3 locations, 10 grants, 7 townships, and 6 purchases, making the total number of primary divisions in the state 262. Besides these primary divisions, there are 2 secondary divisions, or incorporated villages which are not independent minor civil divisions, but form parts of the towns in which they are located (see Table 2).

Of the 262 primary divisions referred to above, 9 of those in Coos County have had no population returned at the last three censuses, and are not included in Table 2 in the minor civil divisions of the county.

Cities.—Manchester, the largest of the 11 cities of New Hampshire, has a population of 78,384 in 1920. Nashua, the next largest, has a population of 28,379 and Concord, the capital of the state, 22,167. (See Tables 3 and 4.)

The following summary shows, for each city having 10,000 inhabitants or more in 1920, the population at each census for which figures are available, together with the increase during each decade.

Population of Principal Cities from Earliest Census to 1920

CITY AND CENSUS YEAR.	Popula- tion.	INCREASE ¹ OVER PRECEDING CENSUS.	
		Number.	Per cent.
Berlin:			
1920.....	16,104	4,324	36.7
1910.....	11,780	2,894	32.6
1900.....	8,886	5,157	133.3
1890.....	3,729	2,585	226.0
1880.....	1,144	615	116.3
1870.....	529	96	22.2
1860.....	433	260	150.3
1850.....	173	57	49.1
1840.....	116	43	58.9
1830.....	73		
Concord:			
1920.....	22,167	670	3.1
1910.....	21,497	1,865	9.5
1900.....	19,632	2,628	15.5
1890.....	17,004	3,161	22.8
1880.....	13,843	1,602	13.1
1870.....	12,241	1,345	12.3
1860.....	10,896	2,320	27.1
1850.....	8,576	3,679	75.1
1840.....	4,897	1,177	31.6
1830.....	3,720	882	31.1
1820.....	2,838	445	18.6
1810.....	2,393	341	16.6
1800.....	2,052	305	17.5
1790.....	1,747		
Dover:			
1920.....	13,029	-218	-1.6
1910.....	13,247	40	0.3
1900.....	13,207	417	3.3
1890.....	12,790	1,103	9.4
1880.....	11,687	2,393	25.7
1870.....	9,294	792	9.3
1860.....	8,502	306	3.7
1850.....	8,196	1,738	26.9
1840.....	6,458	1,009	18.5
1830.....	5,449	2,578	89.8
1820.....	2,871	643	28.9

CITY AND CENSUS YEAR.	Popu- lation.	INCREASE ¹ OVER PRECEDING CENSUS.	
		Number.	Per cent.
Dover—Con.			
1810.....	2,228	166	8.1
1800.....	2,062	64	3.2
1790.....	1,998		
Keene:			
1920.....	11,210	1,142	11.3
1910.....	10,068	903	9.9
1900.....	9,165	1,719	23.1
1890.....	7,446	662	9.8
1880.....	6,784	813	13.6
1870.....	5,971	1,651	38.2
1860.....	4,320	928	27.4
1850.....	3,392	782	30.0
1840.....	2,610	236	9.9
1830.....	2,374	479	25.3
1820.....	1,895	249	15.1
1810.....	1,646	1	0.1
1800.....	1,645	331	25.2
1790.....	1,314		
Laconia:			
1920.....	10,897	714	7.0
1910.....	10,183	2,141	26.6
1900.....	8,042	1,899	30.9
1890.....	6,143	2,353	62.1
1880.....	3,790	1,481	64.1
1870.....	2,309	503	27.9
1860.....	1,806		
Manchester:			
1920.....	78,384	8,321	11.9
1910.....	70,063	13,076	22.9
1900.....	56,987	12,861	29.1
1890.....	44,126	11,496	35.2
1880.....	32,630	9,094	38.6
1870.....	23,536	3,429	17.1
1860.....	20,107	6,175	44.3
1850.....	13,932	10,697	330.7

CITY AND CENSUS YEAR.	Popula- tion.	INCREASE ¹ OVER PRECEDING CENSUS	
		Number.	Per cent
Manchester—Con.			
1840.....	3,235	2,358	268.9
1830.....	877	116	15.2
1820.....	761	146	23.7
1810.....	615	58	10.4
1800.....	557	195	53.9
1790.....	362		
Nashua:			
1920.....	28,379	2,374	9.1
1910.....	26,005	2,107	8.8
1900.....	23,898	4,587	23.8
1890.....	19,311	5,914	44.1
1880.....	13,397	2,854	27.1
1870.....	10,543	478	4.7
1860.....	10,065	4,245	72.9
1850.....	5,820	—234	—3.9
1840.....	6,054	3,640	150.8
1830.....	2,414	1,272	111.4
1820.....	1,142	93	8.9
1810.....	1,049	187	21.7
1800.....	862	230	36.4
1790.....	632		
Portsmouth:			
1920.....	13,569	2,300	20.4
1910.....	11,269	632	5.9
1900.....	10,637	810	8.2
1890.....	9,827	137	1.4
1880.....	9,690	479	5.2
1870.....	9,211	—124	—1.3
1860.....	9,335	—403	—4.1
1850.....	9,738	1,851	23.5
1840.....	7,887	—139	—1.7
1830.....	8,026	699	9.5
1820.....	7,327	393	5.7
1810.....	6,934	1,595	29.9
1800.....	5,339	619	13.1
1790.....	4,720		

¹A minus sign (—) denotes decrease.

Urban and rural population.—The Census Bureau defines urban population as that residing in cities and other incorporated places of 2,500 inhabitants or more. As New Hampshire has no incorporated villages of 2,500 or more and no city of less than 6,000 inhabitants, it has been considered advisable to include in the urban territory not only the population of the 11 cities of New Hampshire, but also that of all towns having over 2,500 inhabitants. This probably results in the "urban area" of New Hampshire including some population which in other states would be segregated as "rural," but as this inclusion covers only 16 towns out of a total of 227, there is no reason to suppose that the proportion of urban population is greatly overstated.

Urban population in New Hampshire being thus defined, the rural population, therefore, consists of the population outside of towns and cities having 2,500 inhabitants or more.

The following summary presents, for the last three censuses, the urban and rural population of the state distributed among cities and towns grouped according to specified limits of population. The classification is based upon the population of each place as it existed at each census. The percentage of the population of New Hampshire living in cities and towns of 2,500 or more at the three census periods was 63.1, 59.2 and 55, respectively, there being during each decade practically the same increase in the proportion of urban population

POPULATION

URBAN AND RURAL POPULATION: 1920, 1910, AND 1900

CLASS OF PLACES	1920		1910		1900		PER CENT OF TOTAL POPULATION.		
	Number of places	Population	Number of places	Population	Number of places	Population	1920	1910	1900
							100.0	100.0	100.0
Total population.....	262	443,083	258	430,572	267	411,588	100.0	100.0	100.0
Urban territory.....	27	279,761	26	255,099	26	226,269	63.1	59.2	55.0
Cities and towns of—									
50,000 inhabitants or more.....	1	78,384	1	70,063	1	56,987	17.7	16.3	13.8
25,000 to 50,000 inhabitants.....	1	28,379	1	26,005	1	26,005	6.4	6.0	6.0
10,000 to 25,000 inhabitants.....	6	86,976	6	78,044	4	67,374	19.6	18.1	16.4
5,000 to 10,000 inhabitants.....	6	43,747	6	40,074	7	53,926	9.9	9.3	13.1
2,500 to 5,000 inhabitants.....	13	42,275	12	40,913	14	47,982	9.5	9.5	11.7
Rural Territory.....	235	163,322	232	175,473	241	185,319	36.9	40.8	45.0
Towns of less than 2,500 inhabitants.....	1211	163,049	209	175,273	209	184,880	36.8	40.7	44.9
Other rural territory.....	224	273	23	200	32	439	0.1	(3)	0.1

¹ Includes Carlisle town with no population returned.

² Includes 6 grants and 6 purchases with no population returned (see Table 2).

³ Less than one-tenth of 1 per cent.

POPULATION

Table 1.—Area and Population of Counties: 1850 to 1920

COUNTY	Land area in square miles, 1920	POPULATION											Per cent of increase		
		1920		1910	1900	1890	1880	1870	1860	1850	1910 to 1920	1900 to 1910	1890 to 1900		
		Total	Per square mile												
New Hampshire.	9,031	443,083	49.1	430,572	411,588	376,530	346,991	318,300	326,073	317,976	2.9	4.6	9.3		
Belknap.....	397	21,178	53.3	21,309	19,526	20,321	17,948	17,681	18,549	17,721	-0.6	9.1	-3.9		
Carroll.....	955	15,017	15.7	16,316	16,895	18,124	18,224	17,332	20,465	20,157	-8.0	-3.4	-6.8		
Cheshire.....	728	30,975	42.5	30,659	31,321	29,579	28,734	27,265	27,434	30,144	1.0	-2.1	5.9		
Coos.....	1,798	36,093	20.1	30,753	29,468	23,211	18,580	14,932	13,161	11,853	17.4	4.4	27.0		
Grafton ¹	1,729	40,572	23.5	41,652	40,844	37,217	38,788	39,103	42,260	42,343	-2.6	2.0	9.7		
Hillsborough.....	895	135,512	151.4	126,072	112,640	98,247	75,634	64,238	62,140	57,478	7.5	11.9	20.8		
Merrimack ¹	932	51,770	55.5	53,335	52,430	49,435	46,300	42,151	41,408	40,337	-2.9	1.7	6.1		
Rockingham.....	691	52,498	76.0	52,188	51,118	49,650	49,064	47,297	50,122	49,194	0.6	2.1	3.0		
Strafford.....	379	38,546	101.7	38,951	39,337	38,442	35,558	30,243	31,493	29,374	-1.0	-1.0	2.3		
Sullivan.....	527	20,922	39.7	19,337	18,009	17,304	18,161	18,058	19,041	19,375	8.2	7.4	4.1		

¹ Part of Grafton County annexed to Merrimack County in 1871.

Table 2—Population of Counties by Minor Civil Divisions:
1920, 1910, and 1900

MINOR CIVIL DIVISION.	1920	1910	1900
Belknap County.....	21,178	21,309	19,526
Alton town.....	1,221	1,348	1,500
Barnst ad town.....	873	1,081	1,072
Belmont town.....	1,194	1,390	1,294
Cent r Harbor town.....	422	420	422
Gilford town.....	738	744	661
Gilmantown town.....	814	968	1,100
Laconia city.....	10,897	10,183	8,042
Meredith town.....	1,680	1,638	1,713
New Hampton town.....	708	821	852
Sanbornton town.....	617	850	944
Tilton town.....	2,014	1,866	1,926
Carroll County.....	15,017	16,316	16,895
Albany town.....	170	289	210
Bartlett town.....	1,059	1,197	1,013
Brookfield town.....	186	247	296
Chatham town.....	229	209	267
Conway town.....	3,103	3,413	3,153
Eaton town.....	237	380	365
Effingham town.....	393	558	600
Freedom town.....	467	542	594
Hart's location.....	35	85	38
Jackson town.....	533	452	624
Madison town.....	482	507	529
Moultonborough town.....	758	783	901
Ossipee town.....	1,122	1,354	1,479
Sandwich town.....	1,175	928	1,077
Tamworth town.....	945	993	1,050
Tuftonboro town.....	611	612	663
Wakefield town.....	1,335	1,543	1,645
Wolfeboro town.....	2,178	2,224	2,390
Cheshire County.....	30,975	30,659	31,321
Alstead town.....	672	711	799
Chesterfield town.....	601	770	981
Dublin town.....	408	571	620
Fitzwilliam town.....	962	1,148	987
Gilsum town.....	439	470	590
Harrisville town.....	559	623	791
Hinsdale town.....	1,773	1,673	1,933
Jaffrey town.....	2,303	1,895	1,891
Keene city.....	11,210	10,068	9,165
Marlboro town.....	1,380	1,478	1,524
Marlow town.....	401	425	488
Nelson town.....	171	231	295
Richmond town.....	306	393	459
Rindge town.....	643	706	855
Roxbury town.....	56	66	100
Stoddard town.....	213	257	367
Sullivan town.....	206	266	287
Surry town.....	200	213	250
Swanzy town.....	1,593	1,656	1,570
Troy town.....	1,444	1,331	1,527
Walpole town.....	2,553	2,668	2,693
Westmoreland town.....	615	758	875
Winchester town.....	2,267	2,282	2,274

DIAGRAM
— OF THE —
COUNCIL CHAMBER

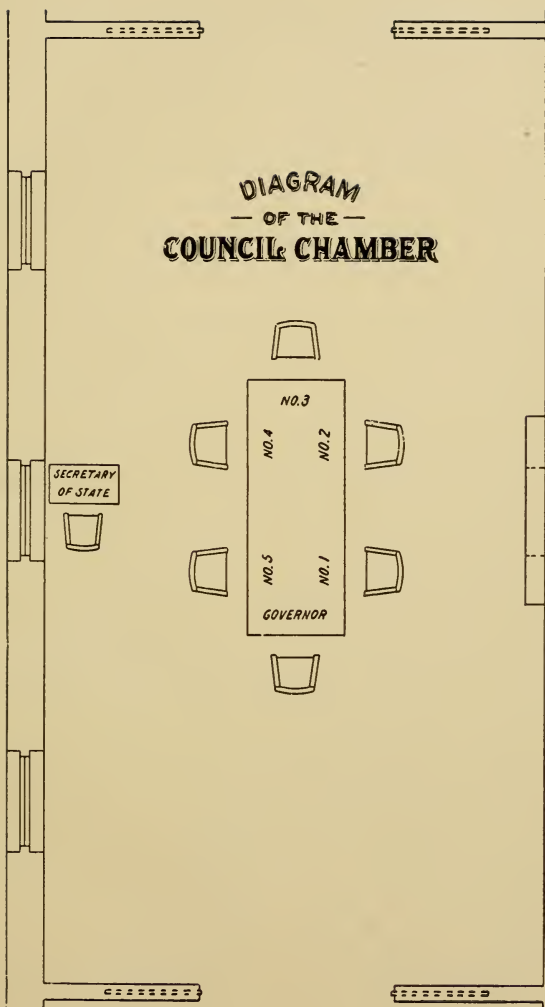

Table 2—Population of Counties by Minor Civil Divisions: 1920, 1910, and 1900—Continued

MINOR CIVIL DIVISION.	1920	1910	1900
Coos County ¹	36,093	30,753	29,468
Atkinson and Gilmanton Academy grant.....	20	1
Berlin city.....	16,104	11,780	8,886
Cambridge township.....	1	5	17
Carroll town.....	388	569	710
Clarksville town.....	410	271	307
Colebrook Academy grant.....	15
Colebrook town.....	1,811	1,905	1,876
Columbia town.....	601	619	690
Crawfords purchase.....	10
Dalton town.....	460	475	592
Dartmouth College grant.....	6	7	13
Dixs grant.....	33
Dixville township.....	24	12	15
Dummer town.....	266	292	349
Errol town.....	241	211	305
Ervings location.....	31
Gorham town.....	2,734	2,155	1,797
Greens grant.....	5	4	13
Hubbard township.....	358
Jefferson town.....	960	1,061	1,080
Kilkenny township.....	2	47
Lancaster town.....	2,819	3,054	3,190
Martins location.....	4	3
Milan town.....	730	924	1,135
Millsfield township.....	45	12	41
Northumberland town.....	2,567	2,184	1,977
Odell township.....	73
Pinkhams grant.....	4
Pittsburg town.....	887	624	687
Randolph town.....	67	137	137
Shelburne town.....	178	305	283
Stark town.....	339	448	733
Stewartstown town.....	1,109	1,128	1,150
Stratford town.....	794	844	968
Success township.....	8	220
Thompson and Meserve purchase.....	4	18
Webster town.....	51
Wentworths location.....	50	51	61
Whitefield town.....	1,935	1,635	2,157
Grafton County.....	40,572	41,652	40,844
Alexandria town.....	502	571	630
Ashland town.....	1,325	1,412	1,289
Bath town.....	838	978	1,006
Benton town.....	177	219	209
Bethlehem town.....	866	1,201	1,261
Bridgewater town.....	199	187	244
Bristol town.....	1,428	1,478	1,600
Campton town.....	1,028	845	999
Canaan town.....	1,236	1,408	1,444
Dorchester town.....	228	241	308

¹The absence of population in any year indicates that none was returned at that census. Nine civil divisions of this county for which no population has been returned at any of the three censuses are not included in the table. These divisions are as follows: Beans purchase, Beans grant, Carlisle town, Chandlers purchase, Cutts grant, Gibbs purchase, Hadleys grant, Low and Burbank grant, and Sargents purchase.

MINOR CIVIL DIVISION.	1920	1910	1900
Grafton County—Continued.			
Easton town	131	226	249
Ellsworth town	30	46	107
Enfield town	1,577	1,448	1,845
Franconia town	440	504	655
Grafton town	554	641	748
Groton town	199	319	346
Hanover town, including Hanover village . .	2,264	2,075	1,884
Haverhill town	3,406	3,498	3,414
Hebron town	184	213	214
Holderness town	602	652	662
Landaff town	510	526	500
Lebanon town	6,162	5,718	4,965
Lincoln town	1,473	1,278	541
Lisbon town	2,288	2,460	2,221
Littleton town, including Littleton village	4,239	4,069	4,066
Livermore town	98	64	191
Lyman town	310	374	426
Lyme town	891	1,007	1,080
Monroe town	356	429	545
Orange town	166	176	213
Orford town	661	799	890
Piermont town	577	592	637
Plymouth town	2,353	2,200	1,972
Rumney town	911	850	837
Thornton town	477	553	552
Warren town	600	701	799
Waterville town	95	16	50
Wentworth town	507	595	617
Woodstock town	684	1,083	628
Hillsborough County	135,512	126,072	112,640
Amherst town	868	1,060	1,231
Antrim town	1,052	1,235	1,366
Bedford town	1,118	1,110	1,148
Bennington town	568	690	667
Brookline town	546	501	505
Deering town	287	353	486
Francestown town	385	602	693
Goffstown town	2,391	2,579	2,528
Greenfield town	417	574	605
Greenville town	1,346	1,374	1,608
Hancock town	531	642	642
Hillsborough town	2,229	2,168	2,254
Hollis town	775	935	910
Hudson town	1,954	1,344	1,261
Litchfield town	213	255	243
Lyndeborough town	428	660	686
Manchester city	78,384	70,063	56,987
Mason town	278	325	459
Merrimack town	1,022	1,039	1,234
Milford town	3,783	3,939	3,739
Mount Vernon town	308	413	453

MINOR CIVIL DIVISION.	1920	1910	1900
Hillsborough County—continued.			
Nashua city.....	28,379	26,005	23,898
New Boston town.....	768	982	1,002
New Ipswich town.....	869	927	911
Pelham town.....	974	826	875
Peterborough town.....	2,615	2,277	2,527
Sharon town.....	21	71	122
Temple town.....	263	284	313
Weare town.....	1,173	1,325	1,553
Wilton town.....	1,546	1,490	1,696
Windsor town.....	21	24	38
Merrimack County.....	51,770	53,335	52,430
Allenstown town.....	1,213	1,457	1,496
Andover town.....	1,121	1,201	1,179
Boscawen town.....	1,260	1,240	1,455
Bow town.....	568	676	617
Bradford town.....	580	695	805
Canterbury town.....	655	680	821
Chichester town.....	507	606	598
Concord city.....	22,167	21,497	19,632
Danbury town.....	516	592	654
Dunbarton town.....	405	513	551
Espom town.....	655	725	771
Franklin city.....	6,318	6,132	5,846
Henniker town.....	1,344	1,395	1,507
Hill town.....	500	556	603
Hooksett town.....	1,828	1,528	1,665
Hopkinton town.....	1,438	1,578	1,652
Loudon town.....	690	838	960
New London town.....	701	805	768
Newbury town.....	362	402	424
Northfield town.....	1,522	1,474	1,227
Pembroke town.....	2,563	3,062	3,183
Pittsfield town.....	1,914	2,222	2,129
Salisbury town.....	390	478	604
Sutton town.....	632	698	776
Warner town.....	1,051	1,226	1,358
Webster town.....	334	445	496
Wilmot town.....	536	614	653
Rockingham County.....	52,498	52,188	51,118
Atkinson town.....	413	440	442
Auburn town.....	652	637	682
Brentwood town.....	685	759	957
Candia town.....	780	993	1,057
Chester town.....	652	818	861
Danville town.....	463	517	615
Deerfield town.....	746	917	1,162
Derry town.....	5,382	5,123	3,583
East Kingston town.....	384	413	496
Epping town.....	1,276	1,649	1,641

MINOR CIVIL DIVISION.	1920	1910	1900
Rockingham County—continued.			
Exeter town	4,604	4,897	4,922
Fremont town	519	622	749
Greenland town	394	575	607
Hampstead town	670	796	823
Hampton town	1,251	1,215	1,209
Hampton Falls town	483	552	560
Kensington town	383	417	524
Kingston town	859	1,015	1,132
Londonderry town	1,303	1,533	1,408
Newcastle town	728	624	581
Newfields town	470	503	647
Newington town	627	296	390
Newmarket town	3,181	3,348	2,892
Newton town	872	962	924
North Hampton town	677	783	812
Northwood town	891	1,059	1,304
Nottingham town	520	607	638
Plaistow town	1,368	1,173	1,027
Portsmouth city	13,569	11,269	10,637
Raymond town	1,050	1,203	1,100
Rye town	1,196	1,014	1,142
Salem town	2,318	2,117	2,041
Sandown town	280	380	400
Seabrook town	1,537	1,425	1,497
South Hampton town	230	279	297
Stratham town	542	602	718
Windham town	543	656	641
Strafford County	38,546	38,951	39,337
Barrington town	616	900	1,208
Dover city	13,029	13,247	13,207
Durham town	749	823	996
Farmington town	2,461	2,621	2,265
Lee town	475	479	545
Madbury town	326	331	336
Middleton town	174	291	300
Milton town	1,428	1,542	1,625
New Durham town	462	523	625
Rochester city	9,673	8,868	8,466
Rollinsford town	1,701	1,836	1,701
Somersworth city	6,688	6,704	7,023
Strafford town	764	786	1,040
Sullivan County	20,922	19,337	18,009
Acworth town	436	536	594
Charlestown town	1,505	1,496	1,473
Claremont town	9,524	7,529	6,498
Cornish town	844	1,005	962
Croydon town	230	324	372
Goshen town	283	329	345
Grantham town	495	286	374
Langdon town	279	340	339
Lempster town	287	383	391
Newport town	4,109	3,765	3,126

POPULATION

357

MINOR CIVIL DIVISION	1920	1910	1900
Sullivan County—continued.			
Plainfield town.....	853	987	1,114
Springfield town.....	349	422	439
Sunapee town.....	898	1,071	946
Unity town.....	522	504	572
Washington town.....	308	360	464

Table 3—Population of All Cities or Towns Having in 1920, 2,500 Inhabitants or More, and of All Incorporated Villages: 1920, 1910 and 1900

CITY, TOWN, AND VILLAGE	County.	1920	1910	1900
CITIES.				
Berlin.....	Coos.....	16,104	11,780	8,886
Concord.....	Merrimack.....	22,167	21,497	19,632
Dover.....	Strafford.....	13,029	13,247	13,207
Franklin.....	Merrimack.....	6,318	6,132	5,846
Keene.....	Cheshire.....	11,210	10,068	9,165
Laconia.....	Belknap.....	10,897	10,183	8,042
Manchester.....	Hillsborough.....	78,384	70,063	56,987
Nashua.....	Hillsborough.....	28,379	26,005	23,898
Portsmouth.....	Rockingham.....	13,569	11,269	10,637
Rochester.....	Strafford.....	9,673	8,868	8,466
Somersworth.....	Strafford.....	6,688	6,704	7,023
TOWNS.				
Claremont.....	Sullivan.....	9,524	7,529	6,498
Conway.....	Carroll.....	3,102	3,413	3,154
Derry.....	Rockingham.....	5,382	5,123	3,583
Exeter.....	Rockingham.....	4,604	4,897	4,922
Gorham.....	Coos.....	2,734	2,155	1,797
Haverhill.....	Grafton.....	3,406	3,498	3,414
Lancaster.....	Coos.....	2,819	3,054	3,190
Lebanon.....	Grafton.....	6,162	5,718	4,965
Littleton.....	Grafton.....	4,239	4,069	4,066
Milford.....	Hillsborough.....	3,783	3,939	3,739
Newmarket.....	Rockingham.....	3,181	3,348	2,892
Newport.....	Sullivan.....	4,109	3,765	3,126
Northumberland.....	Coos.....	2,567	2,184	1,977
Pembroke.....	Merrimack.....	2,563	3,062	3,183
Peterboro.....	Hillsborough.....	2,615	2,277	2,527
Walpole.....	Cheshire.....	2,553	2,668	2,693
VILLAGES.				
Hanover.....	Grafton.....	1,551	1,340
Littleton.....	Grafton.....	2,308	3,059

POPULATION

359

WARD	1920	WARD	1920
Berlin city	16,104	Franklin city	6,313
Ward 1	4,919	Ward 1	1,491
Ward 2	4,319	Ward 2	2,561
Ward 3	3,463	Ward 3	2,266
Ward 4	3,403		
Concord city	22,167	Keene city	11,210
Ward 1	2,163	Ward 1	3,305
Ward 2	693	Ward 2	2,203
Ward 3	1,106	Ward 3	2,122
Ward 4	3,629	Ward 4	1,675
Ward 5	2,678	Ward 5	1,905
Ward 6	4,516		
Ward 7	4,007	Laconia city	10,897
Ward 8	1,365	Ward 1	1,501
Ward 9	2,010	Ward 2	2,015
Dover city	13,029	Ward 3	693
Ward 1	2,874	Ward 4	2,015
Ward 2	3,149	Ward 5	2,115
Ward 3	2,239	Ward 6	2,553
Ward 4	3,527		
Ward 5	1,240		

Table 4—Population of Wards and Cities

WARD.	1920	WARD.	1920
Manchester city.....	78,384	Portsmouth city.....	13,569
Ward 1.....	3,505	Ward 1.....	3,249
Ward 2.....	5,419	Ward 2.....	4,426
Ward 3.....	6,111	Ward 3.....	2,601
Ward 4.....	4,797	Ward 4.....	1,643
Ward 5.....	11,666	Ward 5.....	1,650
Ward 6.....	6,657		
Ward 7.....	6,966		
Ward 8.....	7,149	Rochester city.....	9,673
Ward 9.....	4,409		
Ward 10.....	3,759	Ward 1.....	1,178
Ward 11.....	5,453	Ward 2.....	1,696
Ward 12.....	6,898	Ward 3.....	1,259
Ward 13.....	5,595	Ward 4.....	2,078
Nashua city.....	28,379	Ward 5.....	1,471
		Ward 6.....	1,991
Ward 1.....	3,083		
Ward 2.....	2,736	Somersworth city.....	6,688
Ward 3.....	3,227		
Ward 4.....	1,864	Ward 1.....	1,194
Ward 5.....	1,718	Ward 2.....	1,238
Ward 6.....	1,686	Ward 3.....	1,201
Ward 7.....	4,057	Ward 4.....	2,044
Ward 8.....	5,065	Ward 5.....	1,011
Ward 9.....	4,943		

DISTRICTING OF TOWNS AND WARDS

TOWNS	Con- gress'l Dist.	Coun- cilor Dist	Sen- atorial Dist.	Repre- sentatives 1921	County
Acworth	2	5	8	1	Sullivan
Albany	1	1	4	..	Carroll
Alexandria	2	1	5	1	Grafton
Allenstown	1	5	14	1	Merrimack
Alstead	2	4	10	1	Cheshire
Alton	1	2	6	1	Belknap
Amherst	2	4	12	1	Hillsborough
Andover	2	5	7	1	Merrimack
Antrim	2	4	9	1	Hillsborough
Ashland	2	1	5	1	Grafton
Atkinson	1	2	23	1	Rockingham
Auburn	1	3	22	1	Rockingham
Barnstead	1	2	6	1	Belknap
Barrington	1	2	21	1	Strafford
Bartlett	1	1	4	1	Carroll
Bath	2	1	3	1	Grafton
Bedford	1	4	14	1	Hillsborough
Belmont	1	2	6	1	Belknap
Bennington	2	4	11	1	Hillsborough
Benton	2	1	3	..	Grafton
Berlin—					
Ward 1.....	2	1	1	3	Coös
Ward 2.....	2	1	1	3	Coös
Ward 3.....	2	1	1	3	Coös
Ward 4.....	2	1	1	1	Coös
Bethlehem	2	1	2	1	Grafton
Boscawen	2	5	7	1	Merrimack
Bow	2	5	14	1	Merrimack
Bradford	2	5	9	1	Merrimack
Brentwood	1	2	23	1	Rockingham
Bridgewater	2	1	5	..	Grafton
Bristol	2	1	5	1	Grafton

DISTRICTING

TOWNS	Con- gress'l Dist.	Coun- cilor Dist	Sen- atorial Dist.	Repre- sentatives 1921	County
Brookfield	1	2	4	..	Carroll
Brookline	2	4	12	1	Hillsborough
Campton	2	1	3	1	Grafton
Canaan	2	1	5	1	Grafton
Candia	1	3	22	1	Rockingham
Canterbury	1	5	7	1	Merrimack
Carroll	2	1	2	1	Coös
Center Harbor ...	1	5	6	1	Belknap
Charlestown	2	5	8	1	Sullivan
Chatham	1	1	4	..	Carroll
Chester	1	3	22	1	Rockingham
Chesterfield	2	4	10	1	Cheshire
Chichester	1	5	14	1	Merrimack
Claremont	2	5	8	6	Sullivan
Clarksville	2	1	2	..	Coös
Colebrook	2	1	2	2	Coös
Columbia	2	1	2	1	Coös
Concord—					
Ward 1.....	2	5	7	2	Merrimack
Ward 2.....	2	5	7	1	Merrimack
Ward 3.....	2	5	9	1	Merrimack
Ward 4.....	2	5	15	3	Merrimack
Ward 5.....	2	5	15	2	Merrimack
Ward 6.....	2	5	15	3	Merrimack
Ward 7.....	2	5	9	3	Merrimack
Ward 8.....	2	5	15	1	Merrimack
Ward 9.....	2	5	15	2	Merrimack
Conway	1	1	4	3	Carroll
Cornish	2	5	8	1	Sullivan
Croydon	2	5	8	1	Sullivan
Dalton	2	1	2	1	Coös
Danbury	2	5	7	1	Merrimack
Danville	1	2	23	1	Rockingham
Deerfield	1	2	22	1	Rockingham
Deering	2	4	9	1	Hillsborough
Derry	1	3	22	4	Rockingham
Dorchester	2	1	5	..	Grafton
Dover—					
Ward 1.....	1	2	21	2	Strafford
Ward 2.....	1	2	21	3	Strafford
Ward 3.....	1	2	21	2	Strafford
Ward 4.....	1	2	21	3	Strafford
Ward 5.....	1	2	21	1	Strafford
Dublin	2	4	11	1	Cheshire
Dummer	2	1	1	..	Coös
Dunbarton	2	5	14	1	Merrimack
Durham	1	2	21	1	Strafford

TOWNS	Congress ¹ Dist.	Coun- cilor Dist.	Sen- atorial Dist.	Repre- sentatives 1921	County
East Kingston ...	1	2	23	1	Rockingham
Easton	2	1	3	..	Grafton
Eaton	1	1	4	1	Carroll
Effingham	1	1	4	1	Carroll
Ellsworth	2	1	5	..	Grafton
Enfield	2	1	5	1	Grafton
Epping	1	2	23	1	Rockingham
Epsom	1	5	14	1	Merrimack
Errol	2	1	1	..	Coös
Exeter	1	2	23	4	Rockingham
Farmington	1	2	20	2	Strafford
Fitzwilliam	2	4	11	1	Cheshire
Francestown	2	4	9	1	Hillsborough
Franconia	2	1	2	1	Grafton
Franklin—					
Ward 1.....	2	5	7	1	Merrimack
Ward 2.....	2	5	7	2	Merrimack
Ward 3.....	2	5	7	2	Merrimack
Freedom	1	1	4	1	Carroll
Fremont	1	2	23	1	Rockingham
Gilford	1	2	6	1	Belknap
Gilmanton	1	2	6	1	Belknap
Gilsum	2	4	10	1	Cheshire
Goffstown	1	4	14	2	Hillsborough
Gorham	2	1	1	2	Coös
Goshen	2	5	8	1	Sullivan
Grafton	2	1	5	1	Grafton
Grantham	2	5	8	..	Sullivan
Greenfield	2	4	12	1	Hillsborough
Greenland	1	2	24	1	Rockingham
Greenville	2	4	12	1	Hillsborough
Groton	2	1	5	1	Grafton
Hampstead	1	2	23	1	Rockingham
Hampton	1	2	23	1	Rockingham
Hampton Falls	1	2	23	1	Rockingham
Hancock	2	4	11	1	Hillsborough
Hanover	2	1	5	2	Grafton
Harrisville	2	4	11	1	Cheshire
Hart's Location .	1	1	4	1	Carroll
Haverhill	2	1	3	3	Grafton
Hebron	2	1	5	..	Grafton
Henniker	2	5	9	1	Merrimack
Hill	2	5	7	1	Merrimack
Hillsborough	2	4	9	2	Hillsborough
Hinsdale	2	4	11	1	Cheshire
Holderness	2	1	3	1	Grafton
Hollis	2	4	12	1	Hillsborough

DISTRICTING

TOWNS	Congress'l Dist.	Coun- cilor Dist	Sen- atorial Dist.	Repre- sentatives 1921	County
Hooksett	1	3	14	1	Merrimack
Hopkinton	2	5	9	1	Merrimack
Hudson	1	4	22	1	Hillsborough
Jackson	1	1	4	1	Carroll
Jaffrey	2	4	11	2	Cheshire
Jefferson	2	1	2	1	Coös
Keene—					
Ward 1.....	2	4	10	2	Cheshire
Ward 2.....	2	4	10	2	Cheshire
Ward 3.....	2	4	10	2	Cheshire
Ward 4.....	2	4	10	1	Cheshire
Ward 5.....	2	4	10	1	Cheshire
Kensington	1	2	23	1	Rockingham
Kingston	1	2	23	1	Rockingham
Laconia—					
Ward 1.....	1	5	6	1	Belknap
Ward 2.....	1	5	6	2	Belknap
Ward 3.....	1	5	6	1	Belknap
Ward 4.....	1	5	6	2	Belknap
Ward 5.....	1	5	6	2	Belknap
Ward 6.....	1	5	6	2	Belknap
Lancaster	2	1	2	3	Coös
Landaff	2	1	3	1	Grafton
Langdon	2	5	8	1	Sullivan
Lebanon	2	1	5	5	Grafton
Lee	1	2	21	1	Strafford
Lempster	2	5	8	1	Sullivan
Lincoln	2	1	3	1	Grafton
Lisbon	2	1	3	2	Grafton
Litchfield	1	4	22	..	Hillsborough
Littleton	2	1	3	3	Grafton
Livermore	2	1	4	..	Grafton
Londonderry	1	3	22	1	Rockingham
Loudon	1	5	14	1	Merrimack
Lyman	2	1	3	1	Grafton
Lyme	2	1	5	1	Grafton
Lyndeborough ...	2	4	12	1	Hillsborough
Madbury	1	2	21	1	Strafford
Madison	1	1	4	..	Carroll
Manchester—					
Ward 1.....	1	3	16	3	Hillsborough
Ward 2.....	1	3	16	4	Hillsborough
Ward 3.....	1	3	17	6	Hillsborough
Ward 4.....	1	3	17	5	Hillsborough
Ward 5.....	1	3	18	9	Hillsborough
Ward 6.....	1	3	22	5	Hillsborough
Ward 7.....	1	3	18	3	Hillsborough

DISTRICTING

TOWNS	Congress'l Dist.	Councilor Dist	Senatorial Dist.	Representatives 1921	County
Ward 8.....	1	3	18	4	Hillsborough
Ward 9.....	1	3	16	5	Hillsborough
Ward 10.....	1	3	17	3	Hillsborough
Ward 11.....	1	3	18	3	Hillsborough
Ward 12.....	1	3	19	4	Hillsborough
Ward 13.....	1	3	19	5	Hillsborough
Marlborough	2	4	11	1	Cheshire
Marlow	2	4	10	..	Cheshire
Mason	2	4	12	1	Hillsborough
Meredith	1	5	6	1	Belknap
Merrimack	1	4	12	1	Hillsborough
Middleton	1	2	20	..	Strafford
Milan	2	1	1	1	Coös
Milford	2	4	12	3	Hillsborough
Milton	1	2	20	1	Strafford
Monroe	2	1	3	1	Grafton
Mont Vernon	2	4	12	1	Hillsborough
Moultonborough .	1	1	4	1	Carroll
Nashua—					
Ward 1.....	2	4	12	2	Hillsborough
Ward 2.....	2	4	12	2	Hillsborough
Ward 3.....	2	4	13	3	Hillsborough
Ward 4.....	2	4	13	1	Hillsborough
Ward 5.....	2	4	13	2	Hillsborough
Ward 6.....	2	4	13	1	Hillsborough
Ward 7.....	2	4	13	3	Hillsborough
Ward 8.....	2	4	13	3	Hillsborough
Ward 9.....	2	4	13	4	Hillsborough
Nelson	2	4	10	..	Cheshire
New Boston	2	4	14	1	Hillsborough
Newbury	2	5	9	1	Merrimack
Newcastle	1	2	24	1	Rockingham
New Durham	1	2	20	1	Strafford
Newfields	1	2	23	1	Rockingham
New Hampton ...	1	5	5	1	Belknap
Newington	1	2	24	..	Rockingham
New Ipswich	2	4	12	1	Hillsborough
New London	2	5	7	1	Merrimack
Newmarket	1	2	24	3	Rockingham
Newport	2	5	8	3	Sullivan
Newton	1	2	23	1	Rockingham
Northfield	1	5	7	1	Merrimack
North Hampton .	1	2	23	1	Rockingham
Northumberland .	2	1	2	2	Coös
Northwood	1	2	22	1	Rockingham
Nottingham	1	2	22	1	Rockingham

TOWNS	Con- gress'l Dist.	Coun- cilor Dist	Sen- atorial Dist.	Repre- sentatives 1921	County
Orange	2	1	5	..	Grafton
Orford	2	1	5	1	Grafton
Ossipee	1	1	4	1	Carroll
Pelham	1	4	22	1	Hillsborough
Pembroke	1	5	14	3	Merrimack
Peterborough	2	4	11	2	Hillsborough
Piermont	2	1	3	1	Grafton
Pittsburg	2	1	2	1	Coös
Pittsfield	1	5	14	2	Merrimack
Plainfield	2	5	8	1	Sullivan
Plaistow	1	2	23	1	Rockingham
Plymouth	2	1	3	2	Grafton
Portsmouth—					
Ward 1.....	1	2	24	2	Rockingham
Ward 2.....	1	2	24	3	Rockingham
Ward 3.....	1	2	24	2	Rockingham
Ward 4.....	1	2	24	1	Rockingham
Ward 5.....	1	2	24	1	Rockingham
Randolph	2	1	1	..	Coös
Raymond	1	3	22	1	Rockingham
Richmond	2	4	11	1	Cheshire
Rindge	2	4	11	1	Cheshire
Rochester—					
Ward 1.....	1	2	20	1	Strafford
Ward 2.....	1	2	20	1	Strafford
Ward 3.....	1	2	20	1	Strafford
Ward 4.....	1	2	20	2	Strafford
Ward 5.....	1	2	20	1	Strafford
Ward 6.....	1	2	20	2	Strafford
Rollinsford	1	2	21	2	Strafford
Roxbury	2	4	10	..	Cheshire
Rumney	2	1	5	1	Grafton
Rye	1	2	24	1	Rockingham
Salem	1	3	22	2	Rockingham
Salisbury	2	5	9	1	Merrimack
Sanbornton	1	5	6	1	Belknap
Sandown	1	2	23	1	Rockingham
Sandwich	1	1	4	1	Carroll
Seabrook	1	2	23	1	Rockingham
Sharon	2	4	11	..	Hillsborough
Shelburne	2	1	1	1	Coös
Somersworth—					
Ward 1.....	1	2	20	1	Strafford
Ward 2.....	1	2	20	1	Strafford
Ward 3.....	1	2	20	1	Strafford
Ward 4.....	1	2	20	2	Strafford
Ward 5.....	1	2	20	1	Strafford

TOWNS	Con- gress'1 Dist.	Coun- cilor Dist	Sen- atorial Dist.	Repre- sentatives 1921	County
South Hampton ..	1	2	23	..	Rockingham
Springfield	2	5	8	1	Sullivan
Stark	2	1	2	1	Coös
Stewartstown ...	2	1	2	1	Coös
Stoddard	2	4	10	..	Cheshire
Strafford	1	2	20	1	Strafford
Stratford	2	1	2	1	Coös
Stratham	1	2	24	1	Rockingham
Sullivan	2	4	10	..	Cheshire
Sunapee	2	5	8	1	Sullivan
Surry	2	4	10	..	Cheshire
Sutton	2	5	9	1	Merrimack
Swanzy	2	4	11	1	Cheshire
Tamworth	1	1	4	1	Carroll
Temple	2	4	12	..	Hillsborough
Thornton	2	1	3	1	Grafton
Tilton	1	5	7	2	Belknap
Troy	2	4	11	1	Cheshire
Tuftonboro	1	1	4	1	Carroll
Unity	2	5	8	..	Sullivan
Wakefield	1	2	4	1	Carroll
Walpole	2	4	10	2	Cheshire
Warner	2	5	9	1	Merrimack
Warren	2	1	5	1	Grafton
Washington	2	5	8	1	Sullivan
Waterville	2	1	4	..	Grafton
Weare	2	4	14	1	Hillsborough
Webster	2	5	9	..	Merrimack
Wentworth	2	1	5	1	Grafton
Wentworth's Loca- tion)	2	1	1	..	Coös
Westmoreland ...	2	4	10	1	Cheshire
Whitefield	2	1	2	1	Coös
Wilmot	2	5	7	1	Merrimack
Wilton	2	4	12	1	Hillsborough
Winchester	2	4	11	2	Cheshire
Windham	1	3	22	1	Rockingham
Windsor	2	4	9	..	Hillsborough
Wolfeboro	1	1	4	2	Carroll
Woodstock	2	1	3	1	Grafton

UNINCORPORATED PLACES

Coös County

Bean's Grant
 Bean's Purchase
 Cambridge
 Chandler's Purchase
 Crawford's Purchase
 Cutt's Grant
 Dixville
 Dix's Grant
 Erving's Grant

Green's Grant
 Gilmanton and Atkinson
 Academy Grant
 Hadley's Purchase
 Kilkenny
 Low and Burbank's
 Grant
 Martin's Location
 Millsfield

Odell
 Pinkham's Grant
 Sargent's Purchase
 Second College Grant
 Success
 Thompson and Meserve's
 Purchase

Carroll County

Hale's Location

POSTOFFICES IN NEW HAMPSHIRE

Acworth
 Alexandria
 Alstead
 Alstead Center
 Alton
 Alton Bay
 Amherst
 Andover
 Antrim
 Ashland
 Ashuelot
 Atkinson Depot
 Auburn
 Barnstead
 Bartlett
 Bath
 Bear Island
 Bedford
 Beebe River
 Belmont
 Bemis
 Bennett's Landing
 Bennington
 Berlin
 Bethlehem
 Blodgett Landing
 Boscawen
 Bradford
 Bretton Woods
 Bridgewater
 Bristol
 Brookline
 Burkehaven
 Campton
 Canaan
 Canaan Center
 Candia
 Canobie Lake
 Canterbury

Cascade
 Center Barnstead
 Center Conway
 Center Eflington
 Center Harbor
 Center Sandwich
 Center Strafford
 Center Tuftonboro
 Charlestown
 Chatham
 Cheever
 Chesham
 Chester
 Chesterfield
 Chichester
 Chocorua
 Claremont
 Claremont Junction
 Clintongrove
 Colebrook
 Concord
 Contoocook
 Conway
 Cornish Flat
 Crawford House
 Croydon
 Crystal
 Danbury
 Danville
 Deerfield
 Derry
 Dixville Notch
 Dover
 Drewsville
 Dublin
 Dunbar'on
 Durham
 East Alstead
 East Andover

East Barrington
 East Candia
 East Canterbury
 East Concord
 East Deering
 East Derry
 East Hampstead
 East Haverhill
 East Hebron
 East Jaffrey
 East Kingston
 East Lempster
 East Madison
 East Rindge
 East Rochester
 East Springfield
 East Sullivan
 East Swanzey
 East Wakefield
 East Washington
 East Weare
 East Westmoreland
 East Wolfboro
 Eaton Center
 Eflingham
 Eflingham Falls
 Elkins
 Elmwood
 Enfield
 Enfield Center
 Epping
 Epsom
 Errol
 Etna
 Exeter
 Fabyan House
 Fairview
 Farmington
 Fitzwilliam

POSTOFFICES

369

Fitzwilliam Depot	Lee	North Dorchester
Flume House	Leighton's Corners	North Epping
Francestown	Lempster	North Woodstock
Franconia	Lincoln	Nottingham
Franklin	Lisbon	North Hampton
Freedom	Little Boar's Head	North Haverhill
Fremont	Littleton	North Newport
George's Mills	Livermore	North Rochester
Gerrish	Lochmere	North Salem
Gilmanton	Londonderry	North Sandwich
Gilmanton Iron Works	Loudon	North Stratford
Gilsum	Lyme	North Sutton
Glen	Lyme Center	Northumberland
Glencliff	Madbury	North Wakefield
Goffs Falls	Madison	North Weare
Goffstown	Manchester	Northwood
Gonic	Maplewood	Northwood Center
Gorham	Marlboro	Northwood Narrows
Goshen	Marlboro Depot	Northwood Ridge
Gossville	Marlow	Orford
Grafton	Mascoma	Orfordville
Grafton Center	Mason	Ossipee
Granite	(Massabesic)	Ossipee Valley
Grantham	Meadows	Pelham
Grasmere	Melvin Mills	Pembroke
Greenfield	Melvin Village	Ponemah
Greenland	Meredith	Pennacook
Greenville	Meredith Center	Pequaket
Groton	Meriden	Percy
Groveton	Merrimack	Peterboro
Guild	Milan	Pierce Bridge
Hampstead	Milford	Piermont
Hampton	Mill Village	Pike
Hampton Beach	Milton	Pittsburg
Hampton Falls	Milton Mills	Pittsfield
Hancock	Mirror Lake	Plainfield
Hanover	Monadnock	Plaisow
Hanover Centre	Monroe	Plymouth
Harrisville	Mont Vernon	Portsmouth
Haverhill	Moultonboro	Potter Place
Hebron	Moultonville	Profile House
Hedding	Mountainview	Province Lake
Henniker	Mount Carrigain	Quaker City
Hill	Mount Sunapee	Quincy
Hillsboro	Mount Washington	Randolph
Hillsboro Upper Village	Munsonville	Raymond
Hinsdale	Nashua	Redstone
Holderness	Nelson	Reed's Ferry
Hollis	New Boston	Rindge
Hollis Depot	Newbury	Riverdale
Hooksett	New Castle	Riverton
Hopkinton	New Durham	Roby's Corner
Hudson	Newfields	Rochester
Intervale	New Hampton	Rockingham
Jackson	New Ipswich	Rumney
Jaffrey	North Groton	Rumney Depot
Jefferson	New Market	Rye
Jefferson Highland	Newport	Rye Beach
Kearsarge	Newton	Rye North Beach
Keene	Newton Junction	Salem
Kelleyville	New London	Salem Depot
Kingston	North Charlestown	Salisbury
Laconia	North Chatham	Salmon Falls
Lakeport Station	North Chichester	Sanbornton
Lancaster	North Conway	Sanbornville
Leavitt's Hill	North Danville	Sandown
Lebanon		

Sandwich	Surry	West Lebanon
Seabrook	Soo Nipi Park	West Milan
Shelburne	Sutton	Westmoreland
Short Falls	Temple	Westmoreland Depot
Silver Lake	The Weirs	West Nottingham
Smithtown	Thornton's Ferry	West Ossipee
Smithville	Tilton	West Peterboro
Snowville	Troy	West Rindge
Somersworth	Tuftonboro	West Rumney
South Acworth	Twin Mountain	West Rye
Springfield	Union	West Salisbury
Stark	Unity	West Springfield
Starrking	Wakefield	West Stewartstown
State Line	Walpole	West Swanzy
Stinson Lake	Warner	West Thornton
Stoddard	Warren	Westville
Strafford	Washington	West Windham
Stratford	Waterloo	Whiteface
Stratham	Water Village	Whitefield
Sugar Hill	Waterville	Whittier
Sullivan	Weare	Wilmot
Sunapee	Wendell	Wilmot Flat
Suncook	Wentworth	Wilton
South Chatham	Wentworth's Location	Winchester
South Danbury	West Alton	Windham Depot
South Danville	West Andover	Winnipesaukee
South Deerfield	West Barrington	Winnisquam
South Effingham	West Campton	Winona
South Lee	West Canaan	Wolfeboro
South Lyndeboro	West Chesterfield	Wolfeboro Falls
South Merrimack	West Claremont	Wonalancet
South Newbury	West Concord	Woodman
South Sutton	West Epping	Woodstock
South Tamworth	West Hampstead	Woodsville
South Weare	West Henniker	
Spofford	West Hopkinton	

SENATORS.

- Dist. 1—Oscar P. Cole, Berlin.
Dist. 2—Elbridge W. Snow, Whitefield.
Dist. 3—Fred Parker, Lisbon.
Dist. 4—John H. Garland, Conway.
Dist. 5—Fred Gage, Grafton.
Dist. 6—Ellsworth H. Rollins, Alton.
Dist. 7—Charles H. Bean, Franklin.
Dist. 8—George A. Fairbanks, Newport.
Dist. 9—John G. Winant, Concord.
Dist. 10—Fred O. Smalley, Walpole.
Dist. 11—Merrill G. Symonds, Jaffrey.
Dist. 12—Charles S. Emerson, Milford.
Dist. 13—*Thomas F. Moran*, Nashua.
Dist. 14.—William W. Flanders, Weare.
Dist. 15—Benjamin H. Orr, Concord.
Dist. 16—William B. McKay, Manchester.
Dist. 17—Adams L. Greer, Manchester.
Dist. 18—*Thomas J. Conway*, Manchester.
Dist. 19—*Ferdinand Farley*, Manchester.
Dist. 20—Leslie P. Snow, Rochester.
Dist. 21—Arthur G. Whittemore, Dover.
Dist. 22—Joe W. Daniels, Manchester.
Dist. 23—James A. Tufts, Exeter.
Dist. 24—Oliver L. Frisbee, Portsmouth.

President—Senator Snow

REPRESENTATIVES

ROCKINGHAM COUNTY

- Atkinson, Eugene E. Sawyer, ind. rep.
 Auburn, Edgar L. Preston.
 Brentwood, Charles Flanders.
 Candia, *Ernest S. Colcord.*
 Chester, John D. Fiske.
 Danville, Clarence M. Collins.
 Deerfield, Walter B. Scott.
 Derry, Edmund R. Angell.
 Ralph W. Davis.
 James A. Hunt.
 Leonard H. Pillsbury.
 East Kingston, Charles F. Knights.
 Epping, *Augustus D. Brown.*
 Exeter, Albertus T. Dudley.
 Fred S. Fellows.
 Chester D. Hatch.
 Albert E. McReel.
 Fremont, Stephen A. Frost.
 Greenland, Eugene S. Daniell.
 Hampstead, Isaac Randall.
 Hampton, Ernest G. Cole.
 Hampton Falls, Charles A. Parker.
 Kensington, Ralph B. Fish, r-d.
 Kingston, George B. Stevens.
 Londonderry, Eddie H. Davenport.
 Newcastle, *Elmer S. Pridham, r-d.*
 Newfields, Bert P. Doe.
 Newington, None.
- Newmarket, *Adelard Rousseau.*
 Fred E. Sanborn.
 George H. Willey.
 Newton, Benjamin S. Andrews, Jr.
 North Hampton, Samuel A. Dow.
 Northwood, John G. Towle.
 Nottingham, Fred Fernald.
 Plaistow, Joseph W. C. Ibbotson.
 Portsmouth—
 Ward 1, Ralph L. Hett.
 William J. Linchey.
 Ward 2, Almon O. Benfield.
 William A. Hodgdon.
 John W. Leavitt.
 Ward 3, James J. Heffernan.
 James W. Schurman.
 Ward 4, George E. Cox.
 Ward 5, James A. Jameson.
 Raymond, Llewellyn J. Gove.
 Rye, Arthur A. Jenness.
 Salem, Wallace W. Cole.
 Walter F. Haigh, r-d.
 Sandown, *John D. Kelley.*
 Seabrook, Jere L. Smith.
 South Hampton, None.
 Stratham, Frank H. Pearson.
 Windham, Edward A. Haskell.

STAFFORD COUNTY

- Barrington, Henry W. Locke.
 Dover—
 Ward 1, John L. Foss.
 Hubert K. Reynolds.
 Ward 2, Wilbur F. Moody.
 Eugene Smart.
 Erving F. Wentworth.
 Ward 3, Charles A. Fairbanks.
 Samuel B. Shackford.
 Ward 4, George D. Barrett.
 James G. Houston.
 Thomas Sherry.
 Ward 5, *Edward Durnin, r-d.*
 Durham, Mark E. Willey, r-d.
- Farmington, Frank J. Smith.
 Earle M. Tuttle.
 Lee, Frank J. Davis.
 Madbury, Henry B. Knox.
 Middleton, None.
 Milton, Fred S. Hartford.
 New Durham, *Izah P. Berry.*
 Rochester —
 Ward 1, Lawrence E. Haley.
 Ward 2, Charles W. Evans.
 Ward 3, Harry H. Meader.
 Ward 4, *Alfred Beaudoin.*
 Adelard G. Gelinis.
 Ward 5, Louis H. McDuffee.

Ward 6, Charles W. Lowe.
 Charles H. Woodward.
 Rollinsford, Jessie Doe.
 George H. Yeaton.
 Somersworth—
 Ward 1, Paul A. Rainville.

Ward 2, Michael J. Leary.
 Ward 3, Alfred J. Boucher.
 Ward 4, John Parsons.
 Edward G. Letourneau.
 Ward 5, Peter Perreault, Jr.
 Strafford, Adrian B. Preston.

BELKNAP COUNTY

Alton, Oscar E. Davis.
 Barnstead, Fred E. Berry.
 Belmont, Frank P. Grant.
 Center Harbor, Louie L. Sanborn, r-d.
 Gilford, Oscar V. Rand.
 Gilmanton, Charles Frank Page, r-d.
 Laconia—
 Ward 1, George W. Tarlson.
 Ward 2, *Fortunate E. Normandin.*
William D. Kempton.
 Ward 3, Charles M. Avery.

Ward 4, Charles H. Tilton.
 Harry E. Trapp.
 Ward 5, Joseph B. F. Bell, r-d.
 Lester Philbrook, r-d.
 Ward 6, Charles O. Hopkins.
 Frank S. Peaslee.
 Meredith, Ralph N. Piper.
 New Hampton, Adelbert M. Gordon.
 Sanbornton, Walter A. Wilson.
 Tilton, Albert S. Carter.
 Charles F. Little.

CARROLL COUNTY

Albany, None.
 Bartlett, Edwin B. Cobb.
 Brookfield, None.
 Chatham, None.
 Conway, James McD. Blue.
 Clarence Ela.
 Amos A. Phelps.
 Eaton, Winfield S. Head.
 Effingham, Frank O. Leavitt.
 Freedom, John E. Perkins.
 Hart's Location, Charles H. Morey.

Jackson, Arthur C. Gray.
 Madison, None.
 Moultonborough, George A. Blanchard,
 r-d.
 Ossipee, Ervin W. Hodsdon.
 Sandwich, Alonzo McCrillis.
 Tamworth, Martin L. Schenck.
 Tuftonborough, Daniel B. Palmer.
 Wakefield, *William N. Rogers.*
 Wolfeboro, Stephen W. Clow.
 Obed S. Young.

MERRIMACK COUNTY

Allenstown, *Walter W. Kenison.*
 Andover, *Charles S. Stone.*
 Boscawen, *Mary L. R. Farnum.*
 Bow, Edwin A. Colby.
 Bradford, *Gaylord G. Cummings.*
 Canterbury, Lowell T. Mason.
 Chichester, Bryant B. Call.
 Concord—
 Ward 1, *Ernest L. Cross.*
Fred M. Dodge.
 Ward 2, *Cyrus E. Robinson.*
 Ward 3, *Guy A. Swenson, r-d.*

Ward 4, Henry H. Amnden.
 William P. Danforth.
 Joseph S. Otis.
 Ward 5, Earl F. Newton.
 William W. Thayer.
 Ward 6, John H. Brown.
 George R. Leavitt.
 Edward A. Tuck.
 Ward 7, Arthur E. Clarke.
 Frank J. Kelley.
 John H. Sargent.
 Ward 8, *William A. Lee, r-d.*

- Ward 9, *William J. Ahern.*
Frederick A. Jordan.
- Danbury, *Lee V. Knapp.*
- Dunbarton, *Philander M. Lord.*
- Epsom, *Joseph Lawrence, r-d.*
- Franklin—
- Ward 1, *Harry W. Gilchrist.*
- Ward 2, *Frank I. Clough, r-d.*
Edmund F. Garneau, r-d.
- Ward 3, *George H. Bartlett.*
Alfred G. Thompson.
- Henniker, *Harry L. Holmes.*
- Hill, *Joseph B. Murdock, r-d.*
- Hooksett, *Burt Otterson.*
- Hopkinton, *James O. Straw.*
- Loudon, *Frank M. Ladd, r-d.*
- Newbury, *Allen A. Emerson.*
- New London, *Allen O. Crane.*
- Northfield, *William C. Sargent.*
- Pembroke, *Alonzo J. Bates.*
George P. Cass.
Michel E. Forcier.
- Pittsfield, *Joseph C. Adams.*
William B. Ely.
- Salisbury, *Leander N. Sawyer, r-d.*
- Sutton, *Fred A. Sawyer.*
- Warner, *George C. Chase.*
- Webster, *None.*
- Wilmot, *Leon E. Sawyer.*

HILLSBOROUGH COUNTY

- Amherst, *Charles P. Dodge.*
- Antrim, *Charles S. Abbott.*
- Bedford, *Orra G. Kilton.*
- Bennington, *Arthur F. Bell.*
- Brookline, *Fred E. Rockwood.*
- Deering, *James W. Ellsworth.*
- Francestown, *Fred A. Pettee.*
- Goffstown, *Benjamin F. Greer, Jr.*
John H. Brown.
- Greenfield, *Fred B. Brooks.*
- Greenville, *Louis O. Boisvert.*
- Hancock, *Ernest L. Adams.*
- Hillsborough, *John S. Childs.*
Herbert H. Eaton.
- Hollis, *Wilbert P. Farley.*
- Hudson, *Henry C. Brown, r-d.*
- Litchfield, *None.*
- Lyndeborough, *John A. Spaulding.*
- Manchester—
- Ward 1, *Harry B. Cilley.*
Charles H. Gile.
George Allen Putnam.
- Ward 2, *Oscar F. Bartlett.*
William F. Howes.
Harry T. Lord.
Edwin A. Norton.
- Ward 3, *Wilbur G. Colcord.*
Henry W. Burman.
James H. Cavanaugh.
Alvah H. Gray.
George E. Prime.
- John F. Roberts.
- Ward 4, *Parker R. Brown.*
Frank H. Challis.
William C. Garmon.
Henry I. Haselton.
Ernest A. Merrill.
- Ward 5, *James V. Broderick.*
Joseph P. Kenney.
Jeremiah J. Tobin.
James J. Jennings.
Thomas D. Kelley.
John J. Gorham.
Patrick Sheridan, r-d.
Peter J. Magan.
Eugene Heffron.
- Ward 6, *Rollin B. Johnston.*
Cyrus A. Kimball.
Fred D. Pierce.
William S. Rainford.
Leroy M. Streeter.
- Ward 7, *Emile J. Godbout.*
James B. McCarthy.
Albert A. Richard.
- Ward 8, *Joseph Chevette.*
Michael S. Donnelly.
Israel Smith.
Cornelius J. Sullivan, Jr.
- Ward 9, *Henry W. Allen.*
Andrew B. Dobbie.
Patrick B. Maloney.
Donald McIntyre.

- Peter F. White.
- Ward 10, Hiram H. Appleman.
Theophile Larivee.
Fred H. Hecker.
- Ward 11, Henry R. Blais.
Jeremiah J. Leahy.
John B. Mullen.
- Ward 12, Philip C. Cote.
Wilfred Lamy.
Alfred F. Maynard.
Edward E. Rajotte.
- Ward 13, Joseph Arthur Dionne.
George Francoeur, Jr.
Remi Gagnon.
Pierre Gauthier.
Romeo M. Janelle.
- Mason, Tracy A. Eaton.
- Merrimack, Charles F. Young.
- Milford, Samuel A. Lovejoy.
George A. McIntire.
Frank W. Ordway.
- Mont Vernon, George D. Kittredge.
- Nashua—
Ward 1, James H. Hunt.
Ovid F. Winslow.
- Ward 2, Walter R. Avard.
Charles H. Jackman.
- Ward 3, Alphonse Boisvert.
John P. Lampron.
Noe Richard.
- Ward 4, William E. Foisie.
- Ward 5, Robert Earley, r-d.
Michael P. Sullivan, r-d.
- Ward 6, George J. O'Neil.
- Ward 7, James A. Gallagher.
Frank O. Morse.
Raymond S. Cotton.
- Ward 8, James B. Hallisley.
Irene D. Ravenelle.
John T. Winn.
- Ward 9, Remi Aubut.
Joseph Larouche.
Arthur A. Pelletier.
George L. Soucy.
- New Boston, George I. Hooper.
- New Ipswich, Robert B. Walker.
- Pelham, Harold S. Frost.
- Peterborough, John W. Derby.
Maurice H. Nichols.
- Sharon, None.
- Temple, None.
- Weare, Frank H. Peaslee.
- Wilton, Stanley H. Abbott.
- Windsor, None.

CHESHIRE COUNTY

- Alstead, George F. Lewis, r-d.
- Chesterfield, Ellon A. Safford.
- Dublin, Willard H. Pierce.
- Fitzwilliam, Clarence M. Damon, r-d.
- Gilsum, Lansing W. Wilder.
- Harrisville, Selden P. Tuttle.
- Hinsdale, William G. Booth.
- Jaffrey, Joseph D. Donahue.
Will J. Mower.
- Keene—
Ward 1, Ora C. Mason, r-d.
William J. Callahan.
- Ward 2, Henry E. Swan.
Herbert E. Fay.
- Ward 3, Forrest J. Hall.
Herman C. Rice.
- Ward 4, Wilder F. Gates.
- Ward 5, Willie A. Dodge.
- Marlborough, Charles A. Bemis.
- Marlow, None.
- Nelson, None.
- Richmond, Calvin S. Anderson.
- Rindge, Oren F. Sawtell, r-d.
- Roxbury, None.
- Stoddard, None.
- Sullivan, None.
- Surry, None.
- Swanzey, Raymond L. Lane.
- Troy, Ernest F. Barrett.
- Walpole, William J. King.
Arthur E. Wells.
- Westmoreland, Asa A. Whitman, r-d.
- Winchester, Osmon B. Barney, r-d.
Henry T. Coombs.

SULLIVAN COUNTY

- Acworth, Merle E. Reed, r-d.
 Charlestown, James W. Davidson.
 Claremont, Charles W. Barney.
 Hartley L. Brooks.
 Clarence B. Etsler.
 Frank G. Putnam.
 Frank G. Putnam.
 Emerson A. Quimby.
 Arthur S. Wolcott.
 Cornish, Robert A. Austin.
 Croydon, Edgar W. Davis.
 Goshen, *Arthur W. Nelson.*
- Grantham, None.
 Langdon, *George L. Porter* (ind.)
 Lempster, Erastus L. Lovejoy.
 Newport, Elmer E. Dodge.
 Harry W. Kendall.
 Silas C. Newell.
 Plainfield, Harold W. Chellis.
 Springfield, George D. Philbrick.
 Sunapee, *Leo L. Osborne*, r-d.
 Unity, None.
 Washington, Sumner N. Ball.

GRAFTON COUNTY

- Alexandria, George E. Watson.
 Ashland, Charles H. Pattee.
 Bath, *Amos N. Blandin.*
 Benton, None.
 Bethlehem, Frederick C. Abbe.
 Bridgewater, None.
 Bristol, Hiram T. Heath, r-d.
 Campton, Lester M. Avery.
 Canaan, Paul M. Kelley.
 Dorchester, None.
 Easton, None.
 Ellsworth, None.
 Enfield, Allen H. Jackman.
 Franconia William D. Rudd.
 Grafton, Edgar G. Pariso.
 Groton, *Lewis C. Dane.*
 Hanover, Don S. Bridgman.
 Ransom S. Cross.
 Haverhill, Pardon W. Allen.
 Daniel Carr, r-d.
 Harold K. Davison, r-d.
 Hebron, None.
 Holderness, Charles A. Haskell.
 Landaff, *Harry E. Poor*, ind. dem.
 Lebanon, Fred A. Jones, r-d.
- George E. Liscomb.
 Harry E. Messenger, r-d.
 Charles B. Ross, r-d.
 Albert Sara, r-d.
 Lincoln, Willard C. Fogg.
 Lisbon, Oscar E. Batchelder.
 William E. Price.
 Littleton, Harry M. Morse.
 Orrin W. Hunkins.
 Ora A. Mooney.
 Livermore, None.
 Lyman, *Carl E. Mason.*
 Lyme, George A. Pushee, r-d.
 Monroe, George L. Fraser, r-d.
 Orange, None.
 Orford, Willard R. Harris.
 Piermont, William B. Deal.
 Plymouth, Walter M. Flint.
 William M. Peppard.
 Rumney, Vernon E. Atwood.
 Thornton, Ralph D. Steele.
 Warren, Danel H. McLinn.
 Waterville, None.
 Wentworth, *Walter S. Libbey.*
 Woodstock, Elmer E. Woodbury

COOS COUNTY

Berlin--

Ward 1, *Nathan Abramson*, r-d.
Miner B. Carpenter, r-d.
Thomas H. Sheridan, r-d.

Ward 2, *James C. Curtis*, r-d.
Alexander E. A. McDonald,
 r-d.
Theodore Morin, r-d.

Ward 3, *William Beaudoin*, r-d.
William J. Oleson, r-d.
William Willett, r-d.

Ward 4, *George M. Hutchins*, r-d.

Carroll, *Joseph A. Seymour*.

Clarksville, None.

Colebrook, *Loren C. Hill*.
Charles O. Stevens.

Columbia, *Maurice M. Cass*.

Dalton, *James B. Simonds*.

Dummer, None.

Errol, None.

Gorham, *Charles G. Hamlin*.
Bartholomew F. McHugh, r-d.

Jefferson, *Austin J. Bedell*.

Lancaster, *Frank H. Forbes*.
John Grannis.
George E. Long.

Milan, *Osmer T. Cole*.

Northumberland, *Robert E. Christopher*.
Daniel W. Marshall.

Pittsburg, *James R. Blodgett*.

Randolph, None.

Shelburne, *Mark S. Rix*.

Stark, *Harry W. Stone*.

Stewartstown, *Bernice C. Banfill*.

Stratford, *William H. Kimball*.

Wentworth's Location, None.

Whitefield, *Frank P. Brown*.

LEGISLATIVE OFFICERS

SENATE

President—SENATOR SNOW.

Clerk—CLARENCE S. FORSAITH, Manchester.

Assistant Clerk—BERNARD B. CHASE, Plymouth.

Sergeant-at-arms—WILLIAM H. KNOX, Madbury.

Messenger—FRED W. MOORE, Laconia.

Doorkeeper—FRANK D. GAY, Hillsborough.

Telephone Messenger—JOAB N. PATTERSON, Concord.

Assistant Messenger—RAYMOND C. GREER, Goffstown.

HOUSE OF REPRESENTATIVES

Speaker, FRED A. JONES, Lebanon.

Clerk—HARRIE M. YOUNG, Manchester.

Assistant Clerk—BERNARD W. CAREY, Newport.

Sergeant-at-arms—WALTER J. A. WARD, Hillsborough.

Doorkeepers—GUY S. NEAL, Acworth.

FRANK P. COLLINS, Manchester.

HORACE F. HOYT, Hanover.

CHARLES W. BUZZELL, Laconia.

Custodian of Mail and Supplies—FRANK M. AYER of Alton.

Warden of Coat Room—JOHN E. WHEELER of Manchester.

Assistant Warden—PETER SMITH of Concord.

Library Messenger—CHARLES E. WENDELL of Dover.

Telephone Messenger—M. J. SULLIVAN of Concord.

Speaker's Page—EDISON J. MINAH of Franklin.

Pages—CHARLES BENSON of Concord; FRANCIS CALLAHAN of Keene; HOWARD H. HAMLIN of Charlestown; CHASE S. SHAW of Manchester; KEITH COUSINS of Manchester.

Chaplain—REV. HAROLD H. NILES of Concord.

STATE GOVERNMENT, 1921-1923

GOVERNOR.

January, 1921 to January, 1923. Constitution, Part II, Art. 41. Salary \$3,000. Laws of 1907, ch. 90.

ALBERT O. BROWN, r., Manchester.

GOVERNOR'S SECRETARY.

HARLAN C. PEARSON, Concord.

COUNCILORS

January, 1921, to January, 1923. Constitution, Part II, Art. 59. Compensation, \$8 per day and expenses. Laws of 1905, ch. 110.

First District—GEORGE W. BARNES, r., Lyme.

Second District—ALBERT HISLOP, r., Portsmouth.

Third District—GEORGE E. TRUDEL, r., Manchester.

Fourth District—GEORGE L. SADLER, r., Nashua.

Fifth District—FRED S. ROBERTS, r., Laconia.

SECRETARY OF STATE

Elected by the Legislature. Term, two years. Const., Part II, Art. 66
Salary, \$3,500. Laws of 1917, ch. 220.

EDWIN C. BEAN, r., Belmont.

May 1, 1915, to January, 1921.

DEPUTY SECRETARY OF STATE

Appointed by the Secretary of State. Const., Part II, Art. 68. Salary, \$2,100.
Laws of 1919, ch. 117.

HOBART PILLSBURY, r., Manchester.

Appointed May, 1915.

STATE TREASURER.

Elected by the Legislature. Term, two years. Const., Part II, Art. 66. Salary, \$3,500. Laws of 1919. ch. 8.

JOHN WESLEY PLUMMER, r., Concord.
January, 1915, to January, 1921.

DEPUTY STATE TREASURER

Appointed by the State Treasurer. Laws of 1891, ch. 6. Salary, \$2,100.
Laws of 1919, ch. 117.

HENRY M. SHORT, r., Concord.
Appointed March 1, 1915.

COMMISSARY-GENERAL

Elected by the Legislature. Term, two years. Const., Part II, Art. 66.

CHARLES W. HOWARD,* r., Nashua.
January, 1917, to January, 1921.

*Also appointed Adjutant-General by the Governor May 1, 1915.
Laws of 1911, ch. 1. Salary, \$3,000.
Laws of 1919, ch. 117.

BANK COMMISSION.

Three persons, appointed by the Governor and Council, not more than two of whom shall be of the same political party; the chairman to be designated in his appointment. Term, six years, and until successor is appointed. Vacancy to be filled for unexpired part of a term. Salary of chairman, \$3,000; of other members, \$2,500 each. Laws of 1915, ch. 58.

JAMES O. LYFORD, r. (Chairman), Concord.
May 19, 1915, to May 19, 1921.

GUY H. CUTTER, d., Concord.
May 1, 1915, to May 1, 1923.

FREDERIC S. NUTTING, r., Manchester.
May 19, 1915, to May 1, 1925.

PUBLIC SERVICE COMMISSION

Three persons (one of whom shall be commissioned as chairman) appointed by the Governor and Council. Term, six years and until successor is qualified. Vacancy to be filled for unexpired part of a term (which ends first Monday in June). Salary of chairman, \$3,700; of other members, \$3,500 each. Laws of 1911, ch. 164; 1913, ch. 145; 1915, ch. 99.

WILLIAM T. GUNNISON, r., (Chairman), Rochester.
June, 1915, to June, 1921.

JOHN W. STORRS, r., Concord.
November 29, 1918, to June, 1923.

THOMAS W. D. WORTHEN, d., Hanover.
June, 1911, to June, 1925.

CLERK

WALTER H. TIMM, Concord.
Appointed by the Commission in 1913. Salary, \$2,800.

ASSISTANT ENGINEER

D. WALDO WHITE, Concord.
Appointed by the Commission, October, 1919. Salary, \$1,700

INSPECTOR

BENJAMIN H. MOXON, Concord.
Appointed by the Commission in 1917.

INSURANCE DEPARTMENT

COMMISSIONER

Appointed by the Governor and Council. Term, three years and until successor is qualified. Salary, \$2,500. P. S., ch. 167; Laws of 1917, ch. 202, sect. 13.

JOHN J. DONAHUE, r., Manchester.
April 2, 1919, to April 2, 1922.

DEPUTY INSURANCE COMMISSIONER

Designated by the Governor and Council. Laws of 1919, ch. 130.

SARAH F. SCANNELL, Concord.
Designated November 25, 1919. Salary, \$1,400.

AUDITOR

NUTE B. FLANDERS, Concord.
Appointed by the Commissioner, December 1, 1919. Salary, \$1,600.

FISH AND GAME DEPARTMENT

COMMISSIONER

Appointed by the Governor and Council. Term, three years from date of commission and until successor is appointed. Laws of 1913, ch. 165. Salary, \$2,500. Laws of 1919, ch. 152.

MOTT L. BARTLETT, r., Sunapee.

June 1, 1919, to June 1, 1922.

WARDENS

Ten wardens, appointed by the commissioner, with the approval of the Governor and Council. Laws of 1915, ch. 133, sect. 68.

ELWIN C. LEAR (Superintendent), Newbury.

ELVERTON C. BERRY, Berlin.

VYRON D. LOWE, Randolph.

JAMES R. BLODGETT, Pittsburg.

GEORGE P. WELLINGTON, Jaffrey.

ELIJAH JACOBS, Concord.

LOUIS L. COLLINS, Sanbornton.

GEORGE R. BOWMAN, Laconia.

RALPH E. HALL, Manchester.

HUBERT K. RENOLDS, Dover.

DEPARTMENT OF EDUCATION

STATE BOARD

The Governor, *ex officio*; and five persons appointed, one annually, by the Governor and Council. Not more than three shall be of the same political party. The Governor shall name the chairman. Term, five years (from January 31.] Laws of 1919, ch. 106.

RALPH D. PAINE, d., Durham.
April 29, 1919, to January 31, 1921.

JOHN C. HUTCHINS, d., Stratford.
April 29, 1919, to January 31, 1922.

THOMAS W. FRYE, r., Claremont.
April 29, 1919, to January 31, 1923.

FRANK S. STREETER, r., (chairman), Concord.
April 29, 1919, to January 31, 1924.

WILFRID J. LESSARD, r., Manchester.
April 29, 1919, to January 31, 1925.

COMMISSIONER OF EDUCATION

Appointed by the State Board. Term, unlimited. Salary, \$5,000.

ERNEST W. BUTTERFIELD, Concord.
Appointed November, 1917.

DEPUTY COMMISSIONER

Four persons nominated by the Commissioner and appointed by the state Board.

HARRIET L. HUNTRESS, Concord.
Appointed 1913. Salary, \$3,000.

JAMES N. PRINGLE, Concord.
Appointed 1917. Salary, \$4,000.

MARO S. BROOKS, Concord.
Appointed 1919. Salary, \$4,000.

WALTER M. MAY, Concord.
Appointed 1920. Salary, \$3,250.

DEPARTMENT OF AGRICULTURE

COMMISSIONER

Appointed by the Governor and Council. Term, three years and until successor is qualified. Salary, \$2,500, and expenses. Laws of 1915, ch. 177, sect. 1.

ANDREW L. FELKER, Laconia.

January 10, 1914, to September 1, 1922.

DEPUTY COMMISSIONER

Appointed by the Commissioner with the approval of the Governor. Term expires with term of the Commissioner. Salary, \$1,800, and expenses. Laws of 1919, ch. 157.

ROBINSON W. SMITH, Laconia.

DEPUTY FOR THE SUPPRESSION OF GYPSY AND BROWN-TAIL MOTHS

Appointed by the Commissioner with the approval of the Governor. Laws of 1915, ch. 177, sect. 3 (5).

WALTER C. O'KANE, Durham.

First appointment, December 4, 1911. Salary, \$1,600, and expenses.

ADVISORY BOARD

Appointed by the Governor and Council, ten men, one from each county, actively engaged in agriculture; not over six to be of the same political party. Term, three years (from September). Compensation, \$3 per day and expenses. Laws of 1915, ch. 177, sect. 2 (3).

Coos County, FRED H. NOYES, r., Stewartstown.

October 3, 1918, to September 1, 1921.

Cheshire County, MERRILL MASON, d., Marlborough.

Hillsborough County, GORDON WOODBURY, d., Bedford

Rockingham County, WESLEY ADAMS, r., Londonderry.

September 1, 1915, to September 1, 1921.

Belknap County, JEREMIAH W. SANBORN, r., Gilmanton.

Grafton County, LYNFORD E. TUTTLE, d., Grafton.

Sullivan County, FRED A. ROGERS, r., Plainfield.

September 1, 1915, to September 1, 1922.

Carroll County, SIMON O. HUCKINS, r., Ossipee.

Merrimack County, CHARLES A. PRESTON, r., Hopkinton.

September 1, 1917, to September 1, 1923.

Strafford County, SAMUEL O. TITUS, ind., Rollinsford.

September 1, 1915, to September 1, 1923.

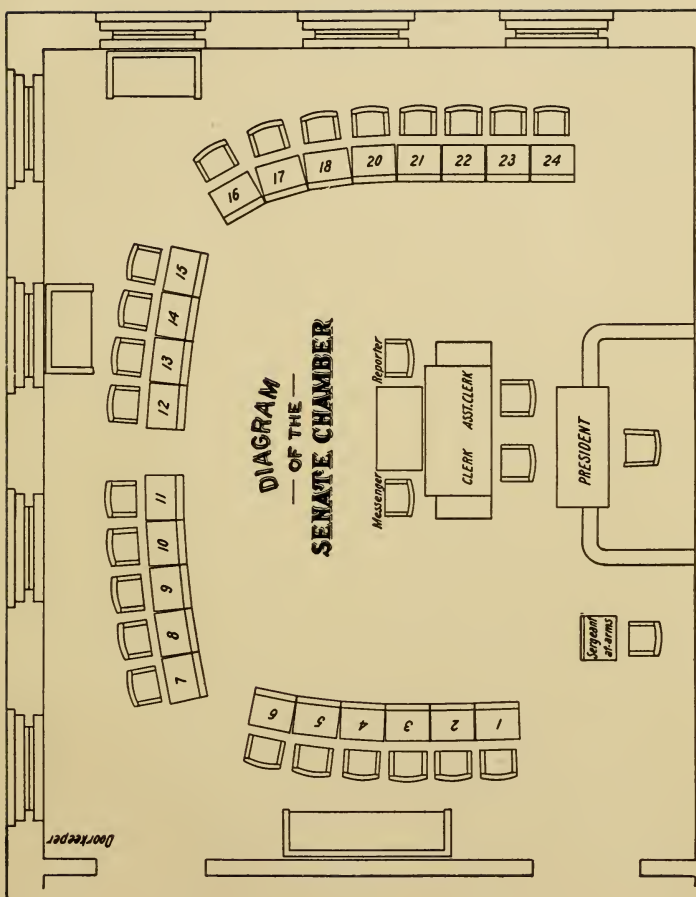

DIAGRAM
 — OF THE —
SENATE CHAMBER

Doorkeeper

Messenger Reporter

CLERK ASST. CLERK

PRESIDENT

Sergeant-at-Arms

TRUSTEES OF THE NEW HAMPSHIRE COLLEGE OF AGRICULTURE AND THE MECHANIC ARTS

The Governor, and President of the College, *ex officio*; two persons (one to be a resident of this state) elected by the Alumni; and nine others (at least one from each councilor district, not more than five to belong to the same political party, and at least seven to be practical farmers) appointed by the Governor and Council. Term, three years. Laws of 1913, ch. 214.

RALPH D. HETZEL, (President of the College), Durham.
Elected June 23, 1917.

EDWARD H. WASON, Nashua.
Elected by the Alumni, January 16, 1906, to August 1, 1922.

HARVEY L. BOUTWELL, Malden, Mass.
Elected by the Alumni, September 1, 1911, to September 1, 1923.

WILLIAM T. NICHOLS, d., Manchester.
February 15, 1918, to February 15, 1921.

WILLIAM H. CALDWELL, r., Peterborough.
July 29, 1912, to July 29, 1921.

RICHARD W. SULLOWAY, d., Franklin.
May 13, 1909, to October 31, 1921.

DWIGHT HALL, r., Dover.
October 29, 1915, to October 31, 1921.

JAMES A. TUFTS, r., Exeter.
January 10, 1914, to June 14, 1922.

EUGENE S. DANIELL, r., Greenland.
December 31, 1914, to October 7, 1915;
June 14, 1916, to June 14, 1922.

ROY D. HUNTER, r., Claremont.
June 14, 1916, to June 14, 1922.

ANDREW L. FELKER, d., Laconia.
July 17, 1917, to July 17, 1923.

JOHN C. HUTCHINS, d., Stratford.
October 3, 1918, to August 30, 1923.

COMMISSION OF PHARMACY AND PRACTICAL CHEMISTRY.

Three persons appointed by the Governor and Council. Term, three years and until successor is qualified. Vacancy to be filled for unexpired part of a term. Compensation, \$5 per day and expenses. P. S., ch. 135; Laws of 1909, ch. 116.

FRANK R. FRENCH, Tilton.

May 21, 1919, to September 6, 1921.

JAMES L. DOW, (Secretary), Lancaster.

November 24, 1916, to November 24, 1922.

DANIEL W. SULLIVAN, Jr., Concord.

November 13, 1917, to November 13, 1923.

STATE TAX COMMISSION

Three persons (one of whom shall be of the leading minority party) appointed by the Supreme Court and commissioned by the Governor. The chairman and secretary to be designated by the Court. Term, six years and until successor is qualified. Vacancy to be filled for unexpired part of a term (which ends March 31). Salary of secretary, \$3,000; of other members, \$2,500. Laws of 1911, ch. 169

FLETCHER HALE, r. (Secretary), Laconia.

May 12, 1920, to March 31, 1921.

JOHN T. AMEY, d., Lancaster.

May 1, 1911, to March 31, 1925.

ASSISTANT

LAURENCE F. WHITTEMORE, Pembroke.

Appointed by the Commission, October 15, 1919. Salary, \$1,500.

STATE BOARD OF HEALTH*

The Governor and Attorney-General, *ex officio*; three physicians and one civil engineer appointed by the Governor and Council. Term, four years. Vacancy to be filled for unexpired part of a term. P. S., ch. 107, sect. 1.

ROBERT FLETCHER, C. E. (President), Hanover.

July 9, 1895, to September 3, 1921.

DENNIS E. SULLIVAN, M. D., Concord.

September 3, 1913, to September 3, 1921.

GEORGE C. WILKINS, M. D., Manchester.

February 2, 1915, to October 22, 1923.

SIBLEY G. MORRILL, M. D., Concord.

April 12, 1918, to October 22, 1923.

SECRETARY

A physician appointed by the Board. P. S., ch. 107, sect. 2. Salary, \$3,000. Laws of 1917, ch. 220, sect. 4.

CHARLES DUNCAN, M. D., Concord.

Appointed September, 1918.

LABORATORY OF HYGIENE STAFF

Appointed by the Board. Laws of 1901, ch. 23.

CHARLES DUNCAN (Director), Concord, appointed in 1918.

CHARLES D. HOWARD (Chemist), Concord, appointed in 1905.

HOWARD N. KINGSFORD (Pathologist and Bacteriologist), Hanover Laboratory. Appointed in 1903.

CLARA ISRAELI, M. D. (Pathologist and Bacteriologist), Concord, appointed in 1919.

JOSEPH X. DUVAL (Inspector), Concord, appointed in 1918.

DIRECTOR OF VENEREAL DISEASE CONTROL

Appointed by the Board.

CHARLES A. WEAVER, M. D., New Boston, appointed in 1918.

*The State Board of Health shall constitute a Commission of Lunacy. P. S. ch. 10, sect. 32.

STATE GOVERNMENT

HIGHWAY COMMISSIONER

Appointed by the Governor and Council. Term, five years from date of appointment and until successor is qualified. Salary, \$4,500. Laws of 1915, ch. 103.

FREDERIC E. EVERETT, Concord.
September 1, 1915, to September 1, 1925.

FORESTRY DEPARTMENT

COMMISSION

Three persons, one annually, appointed by the Governor and Council. Term, three years (from May 1). Laws of 1909, ch. 128.

GEORGE B. LEIGHTON, Dublin.
May 1, 1915, to May 1, 1921.

W. ROBINSON BROWN, Berlin.
May 1, 1909, to May 1, 1922.

HENRY W. ANDERSON, Exeter.
May 12, 1920, to May 1, 1923.

STATE FORESTER

Appointed by the Forestry Commission. Laws of 1917, ch. 220, sect. 6.

JOHN H. FOSTER, Waterville.
Appointed March 1, 1920. Salary, \$3,000.

INDEXER OF STATE RECORDS

Appointed by the Governor and Council, May 31, 1898. Council Records, Vol. 17, p. 162. Salary, \$1,200.

FRANK BATTLES, Concord.

NEW HAMPSHIRE STATE DENTAL BOARD

Three persons appointed by the Governor and Council. Term, three years. Vacancy to be filled for unexpired part of a term. Compensation, \$5 per day and expenses. P. S., ch. 134; Laws of 1913, ch. 144.

GEORGE A. BOWERS (President), Nashua.
June 16, 1897, to May 5, 1921.

CLARENCE S. COPELAND, Rochester.
February 4, 1914, to February 4, 1923.

HARRY L. WATSON (Secretary), Manchester.
November 13, 1914, to November 13, 1923.

BALLOT LAW COMMISSIONERS

The Attorney-General, *ex officio*; two other persons (from two political parties) appointed by the Governor and Council on or before the first day of September preceding a biennial election. Laws of 1897, ch. 78, sect. 9.

CHARLES C. ROGERS, d., Tilton.
August 3, 1906, to August 31, 1922.

HARRY J. BROWN, r., Concord.
August 31, 1920, to August 31, 1922.

BUREAU OF LABOR

COMMISSIONER

Appointed by the Governor and Council. Term, three years and until successor is qualified. Salary, \$2500. Laws of 1911, ch. 198; 1917, ch. 183, sect. 12.

JOHN S. B. DAVIE, r., Concord.
June 8, 1911, to June 8, 1923.

FACTORY INSPECTORS

Two persons appointed by the Commissioner with the approval of the Governor and Council. Laws of 1917, ch. 183, sect. 12. Salaries, \$2,200.

HERBERT O. PRIME, Laconia.
Appointed September 1, 1918.

BION L. NUTTING, Concord.
Appointed January 1, 1919.

STATE BOARD OF CONCILIATION AND ARBITRATION

Three persons, one annually, appointed by the Governor and Council. Term, three years (from July 1). Compensation, \$8 per day and expenses. Laws of 1913, ch. 186.

JOHN H. NEAL, r. (Chairman), Portsmouth.
October 10, 1913, to July 1, 1921.

MICHAEL F. CONNOLLY, d., Manchester.
July 1, 1916, to July 1, 1922.

GEORGE A. TENNEY, r., Claremont.
October 10, 1913, to July 1, 1923.

DEPARTMENT OF CHARITIES AND CORRECTION

STATE BOARD

Secretary of the State Board of Health, *ex officio*; five other persons, one annually, appointed by the Governor and Council. Term, five years. Laws of 1897, ch. 91; 1895, ch. 116, sect. 4.

CHARLES P. BANCROFT, Concord.
July 1, 1917, to July 9, 1921.

IVA H. DREW, Colebrook.
March 6, 1919, to July 2, 1922.

JOHN J. BROPHY, Concord.
July 9, 1918, to July 9, 1923.

ANNIE B. SHEPARD, Derry.
September 11, 1919, to September 11, 1924.

HERBERT E. KENDALL, Nashua.
July 9, 1915, to July 9, 1925.

SECRETARY

Appointed by the Board. Salary, \$2,000. Laws of 1917, ch. 220.

WILLIAM J. AHERN, Concord.
Appointed June, 1901.

AGENT FOR THE BLIND

Appointed by the Board in 1913. Salary, \$1,200.

HENRY J. VAN VLIET, Manchester.

AGENTS FOR CHILD WELFARE WORK

Appointed by the Board. Laws of 1917, ch. 104. Salaries, \$1,300.

ELIZABETH G. LINCOLN, Concord.
Appointed March, 1918.

EDNAH A. CAMERON, Concord.
Appointed August, 1919.

BOARD OF REGISTRATION IN MEDICINE

Five persons, one annually, appointed by the Governor and Council. Term, five years, after expiration of first term and until successor is qualified. Vacancy to be filled for unexpired part of a term (which ends April 21). Laws of 1915, ch. 167.

HENRY M. WIGGIN, Whitefield.
May 19, 1915, to April 21, 1921.

CHARLES W. ADAMS, Franklin.
May 19, 1915, to April 21, 1922.

CHARLES DUNCAN (Secretary), Concord.
October 31, 1918, to April 21, 1923.

FRED E. CLOW, Wolfeboro.
May 31, 1918, to April 21, 1924.

HOWARD N. KINGSFORD, Hanover.
May 19, 1915, to April 21, 1925.

 MEDICAL REFEREES

Appointed by the Governor and Council. Term, five years from date of appointment. Laws of 1903, ch. 134; 1911, ch. 181.

ROCKINGHAM COUNTY (2)

GEORGE E. PENDER, Portsmouth.
December 29, 1916, to December 29, 1921.

CHARLES E. NEWELL, Derry.
November 24, 1920, to November 24, 1925.

STRAFFORD COUNTY (1)

FORREST L. KEAY, Rochester.
September 6, 1918, to September 6, 1923.

STATE GOVERNMENT

BELKNAP COUNTY (1)

EDWIN P. HODGDON, Laconia.
May 29, 1913, to May 29, 1923.

CARROLL COUNTY (1)

ERVIN W. HODSDON, Ossipee.
May 29, 1918, to May 29, 1923.

MERRIMACK COUNTY (1)

LOREN A. SANDERS, Concord.
May 31, 1918, to May 31, 1923.

HILLSBOROUGH COUNTY (3)

WALTER A. BARTLETT, Manchester.
May 29, 1918, to May 29, 1923.

WILLIAM EDWARD REED, Nashua.
May 29, 1918, to May 29, 1923.

FRANK B. FOSTER, Peterborough.
February 11, 1919, to February 11, 1924.

CHESHIRE COUNTY (1)

OSMON H. HUBBARD, Gilsum.
December 31, 1918, to December 31, 1923.

SULLIVAN COUNTY (1)

FRED P. CLAGGETT, Newport.
April 2, 1919, to April 2, 1924.

GRAFTON COUNTY (3)

FREDERICK VONTOBEL, Lebanon.
May 31, 1918, to May 31, 1923.

JOHN WHEELER, Plymouth.
June 19, 1918, to June 19, 1923.

ELMER M. MILLER, Haverhill.
June 4, 1919, to June 4, 1924.

COOS COUNTY (3)

WALTER F. NOYES, Colebrook.
October 4, 1917, to October 4, 1922.

HOMER H. MARKS, Berlin.
May 29, 1918, to May 29, 1923.

WILLIAM H. LEITH, Lancaster.
June 14, 1918, to June 14, 1923.

BOARD OF VETERINARY EXAMINERS

Three persons appointed by the Governor. Term, three years and until successor is qualified. Laws of 1901, ch. 59.

HAROLD LEWIS, Nashua.

May 19, 1915, to March 28, 1921.

GEORGE D. DARRAH, Manchester.

January 30, 1917, to March 28, 1922.

BOARD OF REGISTRATION IN OPTOMETRY

Three optometrists, one physician and one oculist, one annually, appointed by the Governor and Council. Term, five years and until successor is qualified. Compensation, \$5 per day and expenses. Laws of 1911, ch. 167.

GEORGE H. BROWN (President), Manchester.

May 17, 1911, to May 17, 1921.

EVARISTE C. TREMBLAY, M. D., Manchester.

May 17, 1911, to May 17, 1922.

C. HOWARD EDMONDS, Claremont.

May 17, 1918, to May 17, 1923.

JAMES S. SHAW, Franklin.

May 17, 1914, to May 17, 1924.

CHARLES H. BABBITT, Nashua.

October 4, 1917, to May 17, 1925.

BOARD OF EXAMINERS OF EMBALMERS

The Secretary of the State Board of Health* *ex officio*; three other persons appointed by the Governor and Council, one of whom shall be a member of the State Board of Health, and the other two, practical undertakers. Term three years and until successor is qualified. Vacancy to be filled for unexpired part of a term. Compensation, \$5 per day and expenses. Laws of 1917, ch. 118.

CARLOS H. FOSTER, Concord.
May 18, 1917, to May 18, 1923.

BENJAMIN C. LAMBERT, Manchester.
May 18, 1917, to May 18, 1923.

GEORGE C. WILKINS, Manchester.
May 18, 1917, to May 18, 1923.

*He shall act as secretary and treasurer of board of examiners and be entitled to same salary as other members of board and \$5 additional per day when actually employed in performance of duties.

STATE BOARD OF EXAMINERS IN CHIROPODY

The secretary of the Board of Registration in Medicine, *ex officio*; a physician and a chiropodist appointed by the Governor and Council. Term, three years from date of appointment and until successor is qualified. Vacancy to be filled for unexpired part of a term. Laws of 1919, ch. 141.

CHARLES S. DAVIS, Manchester.
May 21, 1919, to May 21, 1922.

CHARLES W. HANNAFORD, M. D., Portsmouth.
June 11, 1919, to June 11, 1922.

TRUSTEES OF STATE LIBRARY

Three persons (not more than two of whom shall be of the same political party) appointed by the Governor and Council. Term, six years and until successor is qualified. Vacancy to be filled for unexpired part of a term. Compensation, expenses. Laws of 1917, ch. 59.

WILLIAM D. CHANDLER, r., Concord.

November 10, 1896-1914; October 31, 1918, to October 31, 1922

JAMES F. BRENNAN, d., Peterborough.

April 7, 1920, to November 12, 1924.

CHARLES G. JENNESS, r., Rochester.

January 7, 1915, to November 10, 1926.

STATE LIBRARIAN

Appointed by the Trustees of State Library. Term, three years and until successor is qualified. Salary, \$2,500. Laws of 1917, ch. 59.

ARTHUR H. CHASE, Concord.

January 1, 1895, to April 1923.

PUBLIC LIBRARY COMMISSION

State Librarian, *ex officio*; four other persons, one annually, appointed by the Governor and Council. Two members shall be from each of the two leading political parties. Women may be appointed. Term, four years, and until successor is qualified. Vacancy to be filled for unexpired part of a term. Compensation, expenses. Laws of 1917, ch. 59.

ALBERTUS T. DUDLEY, r., Exeter.

April 27, 1917, to April 27, 1921.

OLIN S. DAVIS, d., Laconia.

April 27, 1917 to April 27, 1922.

JAMES F. BRENNAN, d., Peterborough.

April 27, 1917, to April 27, 1923.

F. MABEL WINCHELL, r., Manchester.

April 27, 1917, to April 27, 1924.

SECRETARY

GRACE EDITH KINGSLAND, Concord

Appointed September, 1919.

BOARD OF MANAGERS OF THE NEW HAMPSHIRE SOLDIERS' HOME

The Governor (Chairman) and Department Commander Grand Army of the Republic, *ex officio*; five other persons, one annually, appointed by the Governor and Council. Term, five years and until successor is qualified. P. S., ch. 13.

ALBERT T. BARR, Manchester.
July 16, 1907, to October 13, 1921.

CHARLES W. STEVENS, Nashua.
September 13, 1889, to October 7, 1922.

FRANK KNOX, Manchester.
November 24, 1920 to September 6, 1923.

CHARLES E. TILTON, Tilton.
November 9, 1920, to August 30, 1924.

DAVID R. ROYS, Claremont.
May 21, 1919, to September 9, 1925.

DEPARTMENT OF STATE INSTITUTIONS

BOARDS OF TRUSTEES

Each board shall consist of the Governor, *ex officio*, and such member of the council as he may appoint; also five members appointed by the Governor and Council. Term, five years (from June 30). Vacancies to be filled for unexpired part of a term. Laws of 1919, ch. 14.

NEW HAMPSHIRE STATE HOSPITAL

ALBERT E. BROWNRIGG, Nashua.
April 2, 1919, to June 30, 1921.

EUGENE B. EASTMAN, Portsmouth.
April 2, 1919, to June 30, 1922.

ARISTIDE L. PELISSIER, Concord.
April 2, 1919, to June 30, 1923.

FRANCES S. HALL, Dover.
April 2, 1919, to June 30, 1924.

CHARLES P. BANCROFT, Concord.
April 2, 1919, to June 30, 1925.

NEW HAMPSHIRE SCHOOL FOR FEEBLE-MINDED CHILDREN

ERNEST L. BELL, Plymouth.

April 2, 1919, to June 30, 1921.

HARRIS H. RICE, Rindge.

April 8, 1919, to June 30, 1922.

JOSEPH P. BOUCHER, Northumberland.

April 2, 1919, to June 30, 1923.

MARY L. C. SCHOFIELD, Peterborough.

April 2, 1919, to June 30, 1924.

JOSEPH JOOS, Manchester.

April 2, 1919, to June 30, 1925.

INDUSTRIAL SCHOOL

WILLIAM H. LYONS, Manchester.

April 2, 1919, to June 30, 1921.

OTILDA PILLSBURY, Manchester.

April 2, 1919, to June 30, 1922.

FRANK W. HAMLIN, Charlestown.

April 2, 1919, to June 30, 1923.

BENJAMIN T. BARTLETT, Derry

April 2, 1919, to June 30, 1924.

CHARLES S. EMERSON, Milford.

April 17, 1919, to June 30, 1925.

NEW HAMPSHIRE STATE SANATORIUM

JOHN H. HOULIHAN, Berlin.

April 2, 1919, to June 30, 1921.

FRED E. CLOW, Wolfeboro.

April 2, 1919, to June 30, 1922.

SAMUEL R. UPHAM, Claremont.

April 2, 1919, to June 30, 1923.

PHILIP H. FAULKNER, Keene.

April 2, 1919, to June 30, 1924.

ANNIE R. KNOX, Manchester.

April 2, 1919, to June 30, 1925.

STATE GOVERNMENT

STATE PRISON

BARTHOLOMEW F. MCHUGH, Gorham.

April 2, 1919, to June 30, 1921.

STEPHEN S. JEWETT, Laconia.

April 2, 1919, to June 30, 1922.

GEORGE E. BROWN, Newport.

April 2, 1919, to June 30, 1923.

CLARENCE I. HURD, Dover.

April 2, 1919, to June 30, 1924.

HAROLD H. NILES, Concord.

April 2, 1919, to June 30, 1925.

PURCHASING AGENT

Appointed by the Governor and Council. Term, three years. Salary, \$3,500.

WILLIAM A. STONE, Concord.

December 15, 1917, to February 27, 1922.

SUPERINTENDENT OF STATE HOUSE

Appointed by the Governor and Council. Term, two years and until successor is appointed. Vacancy to be filled for unexpired term. Laws of 1917, ch. 47. Salary, \$2,000.

FRANK L. HAYES, Concord.

September 1, 1915, to September 1, 1921.

COMMISSIONER OF MOTOR VEHICLES

Assisted by the Governor and Council. Term, five years and until successor is qualified. Salary, \$2,500. Laws of 1919, ch. 82.

OLIN H. CHASE, Concord.
September 12, 1916, to May 1, 1925.

DEPARTMENT OF WEIGHTS AND MEASURES

STATE COMMISSIONER

Appointed by the Governor and Council. Term, five years. Salary, \$2,500.
Laws of 1917, ch. 190.

HAROLD A. WEBSTER, r., Holderness.
May 3, 1917, to May 3, 1922.

INSPECTORS.

Three persons appointed by the Commissioner with the advice of the Governor and Council. Term, not limited. Salary, \$1,500.

EDWIN H. THOMAS, Farmington, appointed in 1917.

HENRY S. PEABODY, Littleton, appointed in 1917.

CHARLES A. SEAVEY, Pembroke, appointed in 1920.

COMMISSIONERS OF PILOTAGE OF THE HARBOR AND
RIVER OF PISCATAQUA

Three persons may be appointed by the Governor and Council. Term, not limited. P. S., ch. 120.

CHARLES W. GRAY, Portsmouth.
Appointed March 19, 1895.

HERBERT O. PRIME, Portsmouth.
Appointed December 4, 1906.

ALBERT H. ADAMS, Portsmouth.
Appointed April 3, 1917.

PISCATAQUA DAM COMMISSION

Appointed by the Governor and Council. Laws of 1909, ch. 189.

HENRY W. ANDERSON, Exeter.

Appointed April 9, 1909.

OLIVER L. FRISBEE, Portsmouth.

Appointed April 28, 1909.

CHARLES W. GRAY, Portsmouth.

Appointed March 2, 1910.

COMMISSIONERS FOR THE PROMOTION OF UNIFORMITY
OF LEGISLATION IN THE UNITED STATES

Three persons, appointed by the Governor. Laws of 1893, ch. 84.

IRA A. CHASE, Bristol.

Appointed January 17, 1905.

JOSEPH MADDEN, Keene.

Appointed December 14, 1911.

STEPHEN S. JEWETT, Laconia.

Appointed October 28, 1919.

DEPARTMENT TO ENFORCE PROHIBITION

STATE COMMISSIONER OF LAW ENFORCEMENT

Appointed by the Governor. Term, not limited. Laws of 1917, ch. 147, sect. 50. Salary, \$2,500.

JONATHAN S. LEWIS, r., Amherst.

Term began May 1, 1918.

DEPUTY

RALPH W. CASWELL, Dover.

STATE LIQUOR AGENT

One or more persons may be appointed by the Governor and Council. Term, during pleasure of Governor and Council until another is appointed. Laws of 1917, ch. 147. Salary, \$2,200.

EDMOND BOISVERT, Manchester.

Term began May 1, 1918.

REPRESENTATIVES HALL

3rd DIVISION

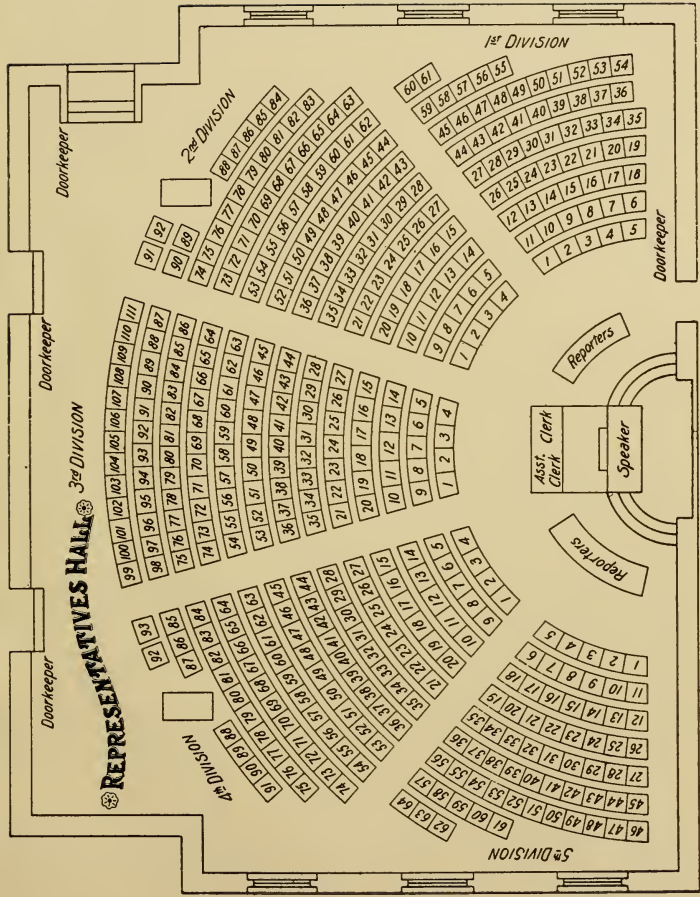

1st DIVISION

2nd DIVISION

5th DIVISION

4th DIVISION

Asst. Clerk

Speaker

Reporters

Reporters

Doorkeeper

Doorkeeper

Doorkeeper

Doorkeeper

POLICE COMMISSIONS

Three persons appointed by the Governor and Council. Not more than two shall be of the same political party. Term, three years (from September 1) and until successor is qualified. Laws of 1913, ch. 148.

BERLIN

THOMAS H. SAMPSON, r., September 1, 1915, to September 1, 1921.
ELMER N. WHITCOMB, r., September 1, 1916, to September 1, 1922.
RICHARD ROYSTON, d., September 1, 1917, to September 1, 1923.

DOVER

ALBERT H. WINN, r., May 31, 1917, to September 1, 1921.
FRED N. BECKWITH, r., September 1, 1919, to September 1, 1922.
WALTER DELANEY, d., August 30, 1915, to September 1, 1923.

EXETER

ARTHUR O. FULLER, r., September 10, 1915, to September 1, 1921.
JOHN SCAMMON, r., October 1, 1919, to September 1, 1922.
ALBION E. HAYES, d., November 18, 1920, to September 1, 1923.

LACONIA

RUFUS P. DOW, r., October 3, 1918, to September 1, 1921.
ELMER S. TILTON, r., September 1, 1916, to September 1, 1922.
JOHN M. GUAY, d., September 1, 1913, to September 1, 1923.

MANCHESTER

LOUIS A. DOZOIS, r., October 3, 1918, to September 1, 1921.
CHARLES D. BARNARD, r., September 17, 1919, to September 1, 1922.
FRANK W. SARGEANT, d., September 1, 1913, to September 1, 1923.

NASHUA

BURLEIGH L. FLETCHER, r., September 6, 1918, to September 1, 1921.
HORACE E. OSGOOD, r., October 1, 1919, to September 1, 1922.
FRANK P. RIDEOUT, d., November 18, 1920, to September 1, 1923.

PORTSMOUTH

GEORGE B. WALLACE, r., September 10, 1915, to September 1, 1921.
HOWARD O. NELSON, r., September 17, 1919, to September 1, 1922.
MICHAEL J. GRIFFIN, d., September 1, 1913, to September 1, 1923.

SOMERSWORTH

FORTUNAT J. CAGNON, r., September 26, 1916, to September 1, 1921.
JOHN N. HAINES, r., October 1, 1919, to September 1, 1922.
PATRICK C. MURNANE, d., September 28, 1917, to September 1, 1923.

JUDICIARY DEPARTMENT

SUPREME COURT

Appointed by the Governor and Council. Term, until seventy years of age. Const., Part II, Arts 45 and 77. Salary, \$5,000 each. Laws of 1917, ch. 212.

Name	Residence	Date of appointment	Limitation by age
Chief Justice:			
Frank N. Parsons.....	Franklin	July 1, 1902.....	September 3, 1924
Associate Justices:			
Reuben E. Walker.....	Concord	March 28, 1901.....	February 15, 1921
John E. Young.....	Exeter	January 4, 1904.....	January 26, 1925
Robert J. Peaslee.....	Manchester	December 28, 1907	September 23, 1934
William A. Plummer.....	Laconia	November 25, 1913....	December 2, 1935

SUPERIOR COURT

Appointed by the Governor and Council. Term, until seventy years of age. Const., Part II, Arts. 45 and 77. Salary, \$5,000 each. Laws of 1917, ch. 212.

Name	Residence	Date of appointment	Limitation by age
Chief Justice:			
John Kivel.....	Dover	October 4, 1917.....	April 29, 1925
Associate Justices:			
Oliver W. Branch.....	Manchester	November 7, 1913.....	October 4, 1949
William H. Sawyer.....	Concord	December 12, 1913....	August 18, 1937
John E. Allen.....	Keene	February 13, 1917	June 26, 1943
Thomas L. Marble.....	Gorham	October 4, 1917.....	December 24, 1946

JUDGES OF PROBATE

Appointed by the Governor and Council. Term, until seventy years of age.
Const., Part II, Arts. 45 and 77. Salaries, Laws of 1919, ch. 117.

County	Name	Residence	Date of appointment	Limitation by age	Salary
Rockingham	Louis G. Hoyt.....	Kingston	Sept. 2, 1902.....	Feb. 23, 1926.....	\$1,200
Strafford	Chris. H. Wells.....	Somersworth	Mar. 15, 1898....	July 6, 1923.....	1,000
Belknap	Frank P. Tilton.....	Laconia	Aug. 17, 1912....	Mar. 4, 1950.....	800
Carroll	Sewall W. Abbott.....	Wolfeboro	Dec. 27, 1889....	April 11, 1929..	900
Merrimack ...	Chas. R. Corning.....	Concord	June 19, 1899....	Dec. 20, 1925....	1,400
Hillsborough	Geo. A. Wagner.....	Manchester	Jan. 7, 1912.....	May 28, 1943....	2,000
Cheshire	Chester B. Jordan.....	Keene	Sept. 15, 1920..	Jan. 9, 1962.....	1,000
Sullivan	Hepry S. Richardson..	Claremont	June 29, 1917....	Sept. 19, 1943..	800
Grafton	Harry Bingham.....	Littleton	Nov. 25, 1913....	Mar. 14, 1934....	1,200
Coos	Edgar M. Bowker.....	Whitefield	Nov. 9, 1920.....	April 18, 1946	1,000

ATTORNEY-GENERAL

Appointed by the Governor and Council. Term, five years. Const., Part II,
Art. 45; P. S., ch. 17. Salary, \$3,500. Laws of 1919, ch. 238.

OSCAR L. YOUNG, Laconia.
April 16, 1918, to April 16, 1923.

ASSISTANT ATTORNEY-GENERAL

Appointed by the Governor and Council. Term, five years and until successor
is qualified. Salary, \$3,500. Laws of 1919, ch. 238.

JOSEPH S. MATTHEWS, Concord.
April 21, 1915, to April 21, 1925.

STATE REPORTER

Appointed by the Supreme Court. Term, not limited. Salary, \$1,800. P. S.,
ch. 214; Laws of 1903, ch. 7.

CRAWFORD D. HENING, Lancaster.
Appointed 1916.

STATE GOVERNMENT

CLERK OF SUPREME COURT

Appointed by the Supreme Court. Term, not limited. Laws of 1901, ch. 78, sect. 10. Compensation, Entry fees. Laws of 1919, ch. 111, sect. 3.

ARTHUR H. CHASE, Concord.
Appointed in 1914.

CLERKS OF SUPERIOR COURTS

Appointed by the Superior Court. Term, not limited. Laws of 1901, ch. 78, sect. 9.

Rockingham County—CHARLES H. KNIGHT, Exeter.
Strafford County—WILLIAM H. ROBERTS, Dover.
Belknap County—EDWIN P. THOMPSON, Laconia.
Carroll County—ARTHUR E. KENISON, Ossipee.
Merrimack County—GEORGE M. FLETCHER, Concord.
Hillsborough County—THOMAS D. LUCE, Nashua.
Cheshire County—CHARLES A. MADDEN, Keene.
Sullivan County—JOHN McCRILLIS, Newport.
Grafton County—DEXTER D. DOW, Woodsville.
Coos County—FRED C. CLEAVELAND, Lancaster.

SUPREME COURT



LAW TERMS

At Concord on the first Tuesday in each month, except July and August.
Laws of 1901, ch. 78.

SUPERIOR COURT

TRIAL TERMS

Laws of 1915, ch. 158; Laws of 1919, ch. 32.*

County	Place	Time
Rockingham	Exeter	2d Tues., Jan. *1st Tues., May.
	Portsmouth	3d Tues., Oct.
Strafford	Dover	1st Tues., Feb., Sept.
Belknap	Laconia	3d Tues., March, Oct.
Carroll	Ossipee	4th Tues., May. 1st Tues., Dec.
	Concord	1st Tues., April, Oct.
Hillsborough	Manchester	1st Tues., Jan., May.
	Nashua	3d Tues., Sept.
Cheshire	Keene	2d Tues., April, Oct.
Sullivan	Newport	2d Tues., May, Nov.
Grafton	Lebanon	1st Tues., Jan.
	Plymouth	2d Tues., May.
	Woodsville, in the town of Haverhill	2d Tues., Sept.
Coos	Lancaster	1st Tues., April.
	Coiebrook	1st Tues., Sept.
	Berlin	1st Tues., Dec.

TERMS OF PROBATE COURTS

County	Place	Time
Rockingham	Portsmouth	1st Tues., Jan., March, May, July, Sept., Nov.
	Exeter	2d and 4th Tues., each month, except Aug.
	Derry	1st Tues., Feb., June, Oct., Dec., Laws of 1915, ch. 21.
Strafford	Dover	1st Tues., every month.
	Rochester	3d Tues., Jan., March, June, Oct.
	Somersworth	3d Tues., Feb., May, July, Sept., Nov.
	Farmington	3d Tues., Apr., Aug., Dec., P. S., ch. 184.
Belknap	Laconia	2d Tues. every month. Laws, 1917, ch. 33.
Carroll	North Conway	1st Tues., Jan., May, Sept.
	West Ossipee	1st Tues., Feb., June, Oct.
	Ossipee Cor.	1st Tues., March, July, Nov.
	Sanbornville	1st Tues., Apr., Aug., Dec. Laws of 1913, ch. 184.
Merrimack	Concord	2d and 4th Tuesdays every month, except August. Laws of 1911, ch. 122.
Hillsborough	Manchester	3d Tues., every month.
	Nashua	4th Tues., Feb., Apr., June, Aug., Oct., Dec.
	Hillsboro' Bridge	On the Fri. next following the 4th Tues. of Jan., July.
	Peterborough	On the Friday next following the 4th Tues. of Feb., May, Nov.
	Milford	On the Fri. next following the 4th Tues. of March, Sept.
	Greenville	On the Fri. next following the 4th Tues. of April, Oct.
	Amherst	On the Fri. next following the 4th Tues. of June, Dec.
	Francestown	On the Fri. next following the 4th Tues. of Aug. Laws of 1895, ch. 21.
Cheshire	Keene	1st and 3d Fridays every month, except July and Aug.; 1st Fri. July and 3d Fri. Aug. P. S., ch. 184.
Sullivan	Claremont	Last Wed., Jan., Mar., May, July Sept., Nov.
	Newport	Last Wed., Feb., April, June, Aug., Oct., Dec. P. S., ch. 184.
Grafton	Lebanon	3d Tues., Jan., April, July, Oct.
	Plymouth	2d Tues., Feb., May, Nov.; 4th Tues. July.
	Woodsville	3d Tues., March, June, Sept., Dec.
	Littleton	1st Tues., May, Nov.
	Canaan	1st Tues., June. Laws of 1915, ch. 88.
Coos	Lancaster	1st Tues., Jan., March, May, July, Nov.
	Berlin	3d Tues., Jan., June.
	Colebrook	4th Tues., Jan., Aug.
	Gorham	1st Tues., April, Oct. P. S., ch. 184.

JUSTICES AND SPECIAL JUSTICES OF MUNICIPAL COURTS

Appointed by the Governor and Council. Term, until seventy years of age.
Const., Part II, Arts. 45 and 77; Laws of 1915, ch. 30. Salaries, Laws of
1915, ch. 30, sect. 1; 1919, ch. 105.

Town or City.	Name.	Date of appointment.		Limitation by age.	
Allentown	Burt L. Millen.....J.	April	13, 1915	July	13, 1935
	Eugene N. Fontaine.....S. J.	April	13, 1915	January	7, 1958
Alton	Frank M. Ayer.....J.	March	30, 1915	August	25, 1943
Ashland	Asa Warren Drew.....J.	May	26, 1916	November	2, 1922
Berlin	George F. Rich.....J.	April	8, 1919	December	1, 1939
	Matthew J. Ryan.....S. J.	April	6, 1915	September	24, 1952
Boscawen	Willis G. Buxton.....J.	March	30, 1915	August	22, 1926
	Edward Webster.....S. J.	March	30, 1915	October	18, 1930
Bristol	Charles W. Fling.....J.	March	23, 1915	August	27, 1926
	Ira A. Chase.....S. J.	March	23, 1915	March	25, 1924
Campton	George E. Little.....J.	April	13, 1915	September	25, 1958
Canaan	Edward A. Barney.....J.	March	30, 1915	July	22, 1951
Charlestown	Frank W. Hamlin.....J.	March	30, 1915	June	14, 1933
	Charles S. Hutchins.....S. J.	May	14, 1915	September	8, 1940
Claremont	William E. Kinney.....J.	March	10, 1915	April	3, 1945
	Ira G. Colby.....S. J.	March	10, 1915	January	11, 1942
Colebrook	Charles O. Stevens.....J.	May	21, 1919	December	13, 1938
	Horace J. Holden.....S. J.	May	21, 1919	November	4, 1953
Concord	Harry J. Brown.....J.	January	14, 1919	March	2, 1943
	William L. Stevens.....S. J.	July	5, 1918	April	5, 1950
Conway	James L. Gibson.....J.	March	10, 1915	December	2, 1925
	Holmes B. Fifield.....S. J.	March	10, 1915	December	22, 1925
Derry	Herbert L. Grinnell, Jr.....J.	March	10, 1915	January	29, 1951
	Edwin B. Weston.....S. J.	March	10, 1915	March	15, 1941
Dover	William F. Nason.....J.	March	10, 1915	November	22, 1927
	Albert P. Sherry.....S. J.	December	29, 1916	February	28, 1949
Enfield	Edgar R. Cummings.....S. J.	May	21, 1919	November	13, 1942
Exeter	Henry A. Shute.....J.	March	10, 1915	November	17, 1926
	Frank A. Batchelder.....S. J.	March	31, 1916	September	12, 1947
Farmington	Arthur H. Wigg.....J.	March	10, 1915	November	30, 1935
Franklin	Omar A. Towne.....J.	March	10, 1915	February	2, 1921
Goffstown	Alfred W. Poore.....J.	March	10, 1915	December	15, 1950
Gorham	Harry C. Noyes.....J.	March	10, 1915	June	15, 1944
	Elisha H. Cady.....S. J.	March	10, 1915	August	30, 1935

JUSTICES AND SPECIAL JUSTICES OF MUNICIPAL COURTS

(Continued)

Town or City.	Name.	Date of appointment.	Limitation by age.
Hampton	Howell M. Lamprey	J. February 27, 1918	October 9, 1931
	Charles Francis Adams	S. J. May 28, 1918	July 10, 1936
Hanover	Harry E. Burton	J. March 10, 1917	May 29, 1938
	William R. Gray	S. J. March 10, 1917	September 27, 1949
Haverhill	Dexter D. Dow	J. March 10, 1917	January 20, 1933
	Russell T. Bartlett	S. J. March 10, 1917	May 8, 1937
Hillsborough	Samuel W. Holman	J. March 10, 1917	June 5, 1925
Jaffrey	Charles L. Rich	J. May 28, 1918	March 9, 1923
Jefferson	Stephen A. Burbank	J. August 31, 1917	July 1, 1928
	Loren Ricker	S. J. August 31, 1917	April 27, 1922
Keene	Charles A. Madden	J. April 25, 1918	February 4, 1951
	Chester B. Jordan	S. J. July 22, 1918	February 15, 1962
Laconia	Frederick W. Fowler	J. April 26, 1918	October 10, 1929
	Theo Stephen Jewett	S. J. May 17, 1918	December 24, 1961
Lancaster	Fred C. Cleaveland	J. March 10, 1917	October 24, 1942
Lebanon	Fred A. Jones	J. March 10, 1917	April 9, 1954
	Rowland B. Jacobs	S. J. March 10, 1917	October 11, 1939
Lincoln	Willard C. Fogg	J. January 28, 1918	March 4, 1936
	Levi G. Burnell	S. J. January 28, 1918	April 29, 1925
Lisbon	George W. Pike	J. April 28, 1918	August 19, 1952
	Fred E. Thorpe	S. J. December 1, 1918	April 5, 1922
Littleton	Harry L. Heald	J. March 10, 1917	August 2, 1938
	Orrin W. Hunkins	S. J. March 10, 1917	October 3, 1929
Manchester	Charles A. Perkins	J. March 10, 1917	April 24, 1942
	Arthur S. Healy	S. J. March 10, 1917	September 1, 1952
Meredith	Bradbury R. Dearborn	J. March 23, 1917	April 2, 1925
	Daniel E. Eaton	S. J. March 23, 1917	June 18, 1929
Milford	Benjamin F. Prescott	J. March 10, 1917	June 16, 1949
	George A. Worcester	S. J. March 10, 1917	June 5, 1922
Nashua	Frank B. Clancy	J. February 25, 1918	June 20, 1948
	Gerald F. Cobleigh	S. J. February 4, 1918	December 19, 1963
Newmarket	John F. Brown	J. May 14, 1917	September 4, 1961
	Irving T. George	S. J. December 29, 1920	June 27, 1924
Newport	Bernard W. Carey	J. March 10, 1917	March 13, 1956
	William H. Nourse	S. J. November 23, 1918	April 20, 1937
Northumberland	Arthur C. Aldrich	J. March 10, 1917	March 19, 1958
	Charles S. Miles	J. March 23, 1917	December 12, 1922
Ossipee	Charles E. Smart	S. J. March 23, 1917	August 17, 1950

JUSTICES AND SPECIAL JUSTICES OF MUNICIPAL COURTS

Town or City.	Name	Date of appointment.		Limitation by age.	
Pembroke	Almon F. Burbank	March	10, 1915	October	17, 1927
	Henry P. Cofran	March	10, 1915	July	6, 1941
Peterborough	James B. Sweeney.....	March	10, 1915	February	4, 1957
	Eben W. Jones.....	May	26, 1916	July	21, 1924
Pittsfield	George H. Colbath.....	March	30, 1915	May	9, 1935
Plaistow	John H. Noyes.....	August	30, 1915	November	19, 1924
	Joseph S. Hills.....	September	17, 1915	February	16, 1938
Plymouth	William A. Kimball.....	June	14, 1918	July	14, 1946
Portsmouth	Ernest L. Cuptill.....	May	28, 1915	March	9, 1936
	Edward H. Adams.....	May	28, 1915	November	25, 1935
Rochester	Samuel D. Felker.....	July	21, 1915	April	16, 1929
Rumney	Edward A. Elliott.....	May	26, 1916	June	24, 1935
	George P. Loveland.....	June	20, 1916	March	29, 1936
Salem	Lester Wallace Hall.....	March	16, 1915	September	7, 1944
	Chester T. Woodbury.....	March	16, 1915	January	6, 1955
Shelburne	James Simpson.....	April	12, 1918	March	2, 1928
Somerset	Sidney F. Stevens.....	March	10, 1915	January	26, 1948
Stratford	James E. Mason.....	April	8, 1919	August	7, 1946
Troy	Harry S. Platts.....	April	13, 1915	September	17, 1946
Walpole	Ira W. Ramsey.....	November	26, 1915	May	22, 1922
	Maurice E. Costin.....	November	26, 1915	January	29, 1958
Whitefield	Frank B. Lewis.....	March	23, 1915	August	30, 1931
Wilton	Harold D. Cheever.....	January	2, 1917	January	23, 1958
Winchester	Alexander F. Peirce.....	March	10, 1915	September	2, 1933
Wolfeboro	Ernest H. Trickey.....	March	10, 1915	September	27, 1956

STATE GOVERNMENT

TRIAL JUSTICES

Justices of the Peace designated by the Governor and Council. Laws of 1915, ch. 30, sect. 4. (Not commissioned.)

Town or City	Name.	Designated.	
Bennington	Henry W. Wilson	March	16, 1915
Fitzwilliam	John S. Blair.....	September	6, 1918
Harrisville	Thomas J. Winn.....	July	16, 1920
Hill	Frank R. Woodward.....	September	15, 1920
Hinsdale	William G. Booth.....	March	30, 1915
Hooksett	George Keating.....	April	6, 1915
Merrimack	Walter E. Kittredge.....	April	13, 1915
Milton	Forrest L. Marsh.....	April	30, 1915
Sandwich	Charles B. Hoyt.....	September	12, 1916
Sunapee	Albert D. Felch.....	March	17, 1915

COMMISSIONERS OF DEEDS

Commissioners resident without the state, authorized to acknowledge deeds and to take depositions to be used in this state. Appointments are made by the Governor and Council for the term of five years.

Name.	Residence.	Date of Appointment.
-------	------------	----------------------

CALIFORNIA

Winfield Dorn236 Merchants Exchange, San Francisco.....December 28, 1917

MARYLAND

Charles Henry Hesse.....217 E. Eager St., Baltimore.....May 18, 1917
 William E. Schul.....201½ St. Paul St., Baltimore.....December 29, 1916

MASSACHUSETTS

Sidney W. Armstrong.....	Winchendon	January	21, 1919
Blanche I. Brackett.....	236 Old So. Bldg., Boston.....	December	30, 1919
Albert H. dePropper.....	Scollay Bldg., Boston.....	May	18, 1917
David A. Ellis.....	60 State St., Boston.....	December	28, 1917
Warren W. Fox.....	Lowell	July	5, 1918
Henry W. Hayward.....	Winchendon	July	9, 1919
Frank W. Herrick.....	Barristers' Hall, Boston.....	March	5, 1919
Thomas D. Luce, Jr.....	15 Congress St., Boston.....	September	1, 1920
Fred H. Nichols.....	113 Market St., Lynn.....	August	11, 1920
Philip T. Nickerson.....	49 Huntington Ave., Boston.....	May	21, 1919
M. Perry Sargent.....	Amesbury	January	28, 1916
John W. Sherman.....	60 Pemberton Sq., Boston.....	May	18, 1917
Frank B. Spalter.....	Winchendon	June	30, 1916

NEW YORK

Charles H. Bartlett.....	2632 Whitehall Bldg., N. Y. City.....	October	15, 1919
Ella F. Braman.....	111 Broadway, N. Y. City.....	September	6, 1918
Joseph B. Braman.....	111 Broadway, N. Y. City.....	April	26, 1918
George H. Corey.....	59 Wall St., New York City.....	January	11, 1918

PENNSYLVANIA

Thomas J. Hunt.....	S. W. Cor Fifth and Walnut St., Philadelphia.....	April	26, 1918
Louis Karstaedt.....	478 Drexel Bldg., Philadelphia.....	February	6, 1917
John S. Wurts.....	224 Land Title Bldg., Philadelphia.....	May	3, 1917

RHODE ISLAND

Edwin C. Potter.....	27 Westminster St., Providence.....	December	29, 1916
----------------------	-------------------------------------	----------	----------

DISTRICT OF COLUMBIA

L. Grandin Grossman.....	Jordan Bldg., Washington	February	15, 1918
Isaac R. Hitt.....	1410 H. St., N. W., Washington.....	January	24, 1917
Anson S. Taylor.....	1413 H. St., N. W., Washington.....	October	27, 1916

PROVINCE OF QUEBEC

Malcolm M. Campbell.....	P. O. Box 385, Montreal.....	February	11, 1919
William P. Duval.....	335 Maisonneuve St., Montreal.....	March	29, 1918
Adolph Michelsohn.....	Room 430, Old Birks Bldg., Montreal.....	June	4, 1917

INDIA

Abul Fazl.....	Kapurthala	May	26, 1920
----------------	------------------	-----	----------

COUNTY

Elected November 2, 1920.

County.	Sheriff.	Solicitor.	Treasurer.
Rockingham	\$600 and Fees Ceylon Spinney, r. Portsmouth	\$800. Jeremy R. Waldron, r. Portsmouth.	\$500. Stewart E. Rowe, r. Exeter.
Strafford	\$400 and Fees. Fred E. Goodwin, r. Dover.	\$1,200. Burt R. Cooper, r. Rochester.	\$400. Frank N. French, r. Dover.
Belknap	\$300 and Fees Frederick D. Elliott, r. Laconia	\$700. Thomas P. Cheney, r. Laconia	\$200. A. W. Dinsmoor, r. Laconia
Carroll	\$200 and Fees. Edwin F. Legvitt, r Eppingham.	\$600. William J. Britton, r. Wolfeboro.	\$300. Charles E. Smart, r. Ossipee.
Merrimack	\$600 and Fees. George A. Wooster, r Concord.	\$800. Herbert W. Raine, r. Concord.	\$300. Warren Abbott, r. Concord.
Hillsborough ..	\$300 and Fees. John T. O'Dowd, d. Manchester	\$1,800. George L. Haselton, r. Manchester	\$700. Edward H. Labine, r. Nashua.
Cheshire	\$500 and Fees. Edward H. Lord, r. Keene.	\$600. Roy M. Pickard, r. Keene.	\$200. Walter R. Porter, r. Keene.
Sullivan	\$500 and Fees. Albert I. Barton, r. Croyden.	\$500. Henry N. Hurd, r. Claremont.	\$200. Wesley A. Hunt, r. Charlestown.
Crafton	\$600 and Fees. Claude M. Murray, r. Canaan.	\$800. John H. Noonan, r. Enfield.	\$300. Earnest H. Hallett, r. Lisbon.
Coos	\$800 and Fees. George W. Brown, r Berlin.	\$1,000. Warren W. James, r. Berlin.	\$400. William G. Dupont, r. Berlin.

OFFICERS

Term, April 1, 1921—April 1, 1923.†

Register of Deeds	Register of Probate.	Commissioners.*	
Fees. John W. A. Green, r. Exeter.	\$1,200. Robert Scott, r. Exeter.	Sherman T. Newton, r., George A. Carlisle, r., William B. Underhill, r.,	Portsmouth Exeter Chester
Fees. George G. Welch, r. Dover	\$1,000. Wm. W. Martin, r. Dover.	Lorenzo E. Baer, r., John W. Morrison, r., James B. Young, r.,	Rollinsford Dover Rochester
Fees. Edward L. Lydiard, r. Laconia	\$800 Thomas C. Hill, r. Laconia	A. C. S. Randlett, r., Fred H. Smith, r., Charles F. Locke, r.,	Laconia Meredith Laconia
Fees. Fred R. Eastman, r. Ossipee	\$800 Charles S. Miles, r. Ossipee.	Samuel A. Hidden, r., Nathan O. Weeks, r., Arthur R. Shirley, r.,	Tamworth Wakefield Conway
Fees. Edmund H. Brown, r. Concord	\$1,200. I. Eugene Keeler, r. Concord.	Arthur H. Britton, r., James L. Colby, r., John G. McQuilkin, r.,	Concord Webster Concord
Fees. Calvin R. Wood Nashua	\$1,500. Elbridge J. Copp, r. Nashua.	Charles W. Stevens, r., Harry A. Wilkins, r., Albert T. Barr, r.,	Nashua Milford Manchester
Fees. Charles C. Buffum, r. Keene.	\$900. Ella F. Gee, r. Keene.	William E. Johnson, Sr., r., William S. Tuttle, r., Jerry P. Wellman, r.,	Winchester Keene Keene
Fees. C. W. Rounsavel, r. Newport	\$800 Harry E. Jameson, r. Newport.	Frederick W. Aiken, r., William W. Balloch, r., H. C. Sanders, Sr., r.,	Newport Cornish Claremont
Fees. Wm. J. Randolph, r. Plymouth	\$1,200. Russell T. Bartlett, r. Haverhill.	Ora A. Brown, r., Harry E. Morrison, r., George H. Turner, r.,	●Ashland Orford Bethlehem
Fees. F. R. Langworthy, r. Lancaster	\$1,000. Fred C. Congdon, r. Lancaster.	Rich. B. Eastman, Sr., r., Frank D. Page, r., John H. Finley, r.,	Jefferson Whitefield Colebrook

*Salary. \$3.00 per day and expenses, except in Hillsborough County, \$1,500 per year and expenses; Merrimack County, \$1,000 per year and expenses; Cheshire County, \$500 per year and expenses.

†All county officers of Strafford County and solicitors of Merrimack and Coos Counties take office January 1, 1921.

FEDERAL COURT ORGANIZATION

Circuit Court, first circuit judges (names, residence and date of appointment) :

George W. Anderson, Boston, Mass.	1918
Charles F. Johnson, Portland, Me.	1917
George H. Bingham, Manchester	1913

District Court, district of New Hampshire (names of officials, residence and date of appointment) :

Judge, Edgar Aldrich, Littleton	1891
Clerk, Burns P. Hodgman, Concord	1900
Attorney, Fred H. Brown, Somersworth	1914
Asst. Atty, Alfred W. Levansaler, Concord	1920
Attorney's Clerk, Dora M. Leonard, Concord	1914
Marshal, Joseph E. Lachance, Manchester	1920
Deputy Marshals, Annie M. Greaney, Manchester	1915
William Murchie, Concord	1915
Commissioners, Burns P. Hodgman, Concord	1912
Merrill Shurtleff, Lancaster	1913

The above court meets at Portsmouth the last Tuesday in October; in Concord, the last Tuesday in April and the second Tuesday in December; in Littleton, the third Tuesday in September.

STATE GUARD ROSTER

GOVERNOR'S STAFF

Adj.-Gen. Charles W. Howard, Nashua.
 Maj. Robert P. Johnston, Concord.
 Maj. E. Curtis Matthews, Jr., Portsmouth.
 Maj. P. Emile Marcotte, Manchester.
 Maj. Fred N. Beckwith, Dover.
 Maj. George V. Fiske, Manchester.
 Maj. George E. Liscomb, Lebanon.
 Maj. Joseph H. Killourhy, Laconia.
 Maj. Fred W. Rahmanop, Berlin.
 Maj. Orville E. Cain, Keene.

FIELD OFFICERS

Name	Rank	Residence	Date of Commission
Paul F. Babbidge	Colonel	Keene	May 3, 1917
Arthur G. Shattuck	Lt. Colonel	Nashua	May 3, 1917
Treffle Raiche	Major	Manchester	May 3, 1917
Frank E. Rollins	Major	Dover	May 3, 1917
Otis C. Hammond	Major	Concord	May 3, 1917

COMMISSIONED STAFF

Name	Rank	Residence	Date of Commission
Winfield M. Chaplin	Capt. Adjt.	Keene	May 12, 1920
John P. Flanagan	Capt. S. O.	Keene	May 3, 1917
Alonzo L. McKinley	Capt. O. O.	Nashua	May 3, 1917
Edward M. Parker	Capt. Chapl'n	Concord	May 14, 1917
M. R. Maynard	1st Lieut. B. A.	Manchester	May 14, 1917
Harry O. Segee	1st Lieut. B. A.	Dover	June 16, 1920
A. J. McClure	1st Lieut. B. A.	Concord	May 14, 1917

CAPTAINS

Name	Co.	Residence	Date of Commission
Patrick H. O'Malley	A	Manchester	May 3, 1917
Edward A. G. Smith	B	Manchester	May 3, 1917
Ubaldo Hebert	C	Manchester	May 3, 1917
Nelson T. Wright	D	Portsmouth	May 12, 1920
Ross L. Piper	E	Laconia	May 3, 1917
Wm. H. Hill	F	Bristol	Feb. 4, 1919
John B. Nute	G	Littleton	May 3, 1917
Harlan J. Cordwell	H	Berlin	Mar. 10, 1919
Fred W. Broadway	I	Claremont	Mar. 10, 1919
Eugene M. Keyes	K	Keene	May 3, 1917
Eugene M. Stanton	L	Nashua	May 3, 1917
James J. Quinn	M	Concord	May 3, 1917
Frank T. Ripley	M. G.	Franklin	May 3, 1917
Wm. B. McKay	Hdq.	Manchester	May 12, 1920

MILITARY ORGANIZATION

FIRST LIEUTENANTS

Name	Co.	Residence	Date of Commission
Arthur E. Tinkham	A	Manchester	May 14, 1917
Wm. B. Lang	B	Manchester	May 15, 1919
Domicile M. Nolet	C	Manchester	May 14, 1917
Frank E. Russ	D	Dover	Mar. 31, 1919
Clarence E. Rowe	E	Laconia	Dec. 11, 1917
Samuel Ferguson	F	Bristol	Mar. 31, 1919
George H. VanNess	G	Littleton	May 14, 1917
George L. Atwood	H	Berlin	May 14, 1917
Harry L. Hastings	I	Newport	Mar. 10, 1919
Walter M. Barnard	K	Keene	Dec. 22, 1920
Elmer Fifield	L	Nashua	July 25, 1919
Roscoe C. Gay	M	Concord	June 12, 1918
Dana F. Fellows	M. G.	Franklin	May 14, 1917
Frank E. Barrett	Hdq.	Keene	Dec. 12, 1919

SECOND LIEUTENANTS

Name	Co.	Residence	Date of Commission
Robert L. Manning	A	Manchester	May 14, 1917
Wm. F. Merrill	B	Manchester	May 15, 1919
Ernest Lesmerises	C	Manchester	May 14, 1917
Melzar W. Dunbar	D	Portsmouth	Mar. 31, 1919
Leroy R. Filmore	E	Laconia	Apr. 19, 1920
Seth S. Fisher	F	Bristol	Mar. 31, 1919
Harry M. Farr	G	Littleton	Dec. 12, 1919
John M. Dresser	H	Berlin	Mar. 10, 1919
Carl K. Bowen	I	Charlestown	May 17, 1919
Fav R. Austin	K	Keene	Dec. 22, 1920
Walter E. Bills	L	Nashua	July 25, 1919
Fred L. Richardson	M	Concord	Dec. 22, 1920
Alfred C. Thompson	M. G.	Franklin	May 14, 1917

NON-COMMISSIONED STAFF

Name	Rank	Residence
Bertram A. Powers	Color Sergeant	Keene
A. W. Pressler	Color Sergeant	Keene
Evan C. White	Supply Sergeant	Keene
John E. Cuddy	Bugler Sergeant	Manchester
Fred A. Foster	Batt. Serg. Major	Manchester
H. F. Louger	Batt. Serg. Major	Dover
Edward Freeman	Batt. Serg. Major	Concord

MEDICAL CORPS

Name	Rank	Residence	Date of Commission
Wm. H. Nute	Major	Exeter	May 3, 1917
A. H. Harriman	Captain	Laconia	May 3, 1917
Harry M. Morse	Captain	Nashua	May 3, 1917
Walter A. Bartlett	Captain	Manchester	Feb. 27, 1918

