





University Library

Class N 328.74

Number N53 m v.19

Accession 36100

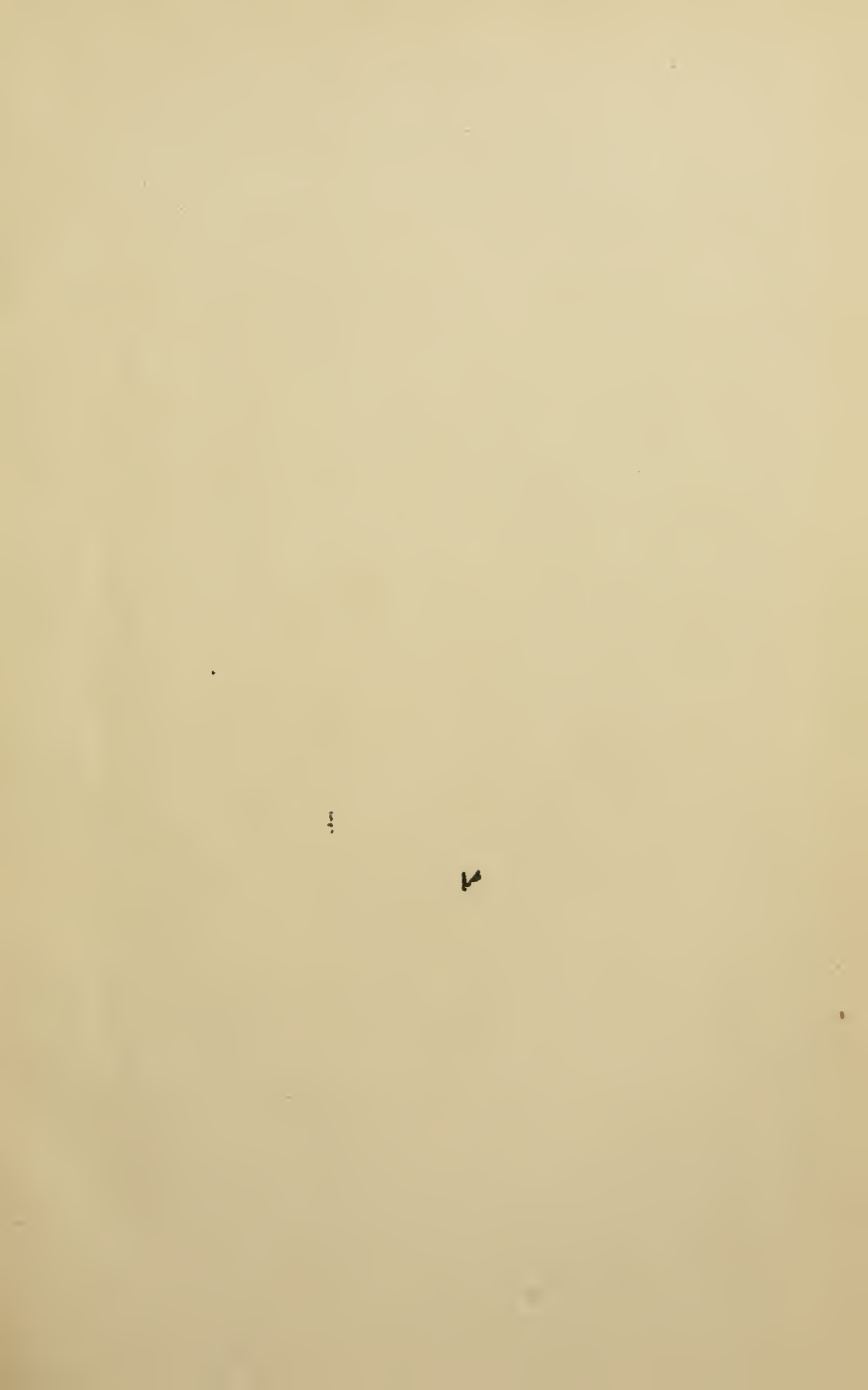





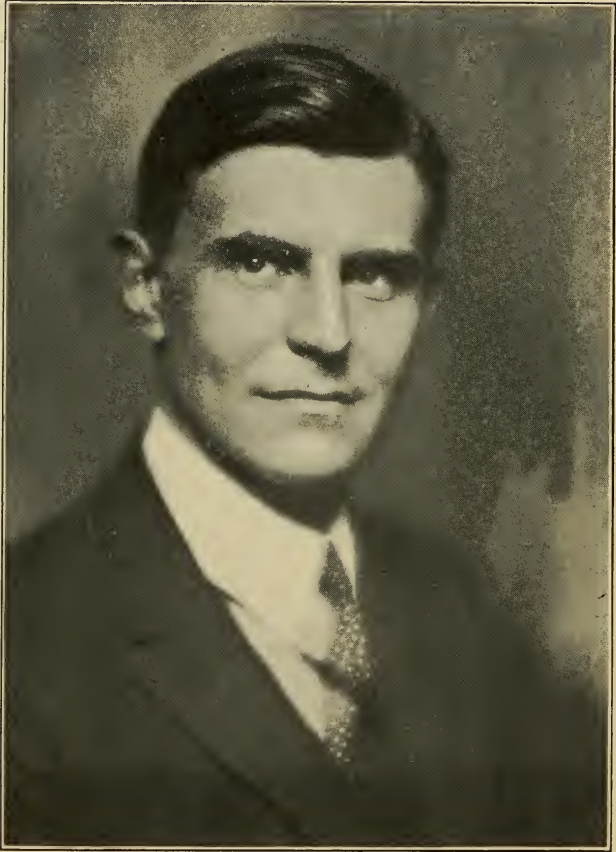

GOVERNOR JOHN G. WINANT

State of New Hampshire

MANUAL

for the

GENERAL COURT

1925

Prepared and published by the  
Department of State at Concord

Hobart Pillsbury of Manchester

Secretary of State

No. 19

Printed by THE RECORD PRESS  
Rochester, N. H.

Bound by CRAGG BINDERY  
Concord, N. H.



328.74

V53 m

### CONTENTS

	Pages
Constitution of New Hampshire .....	5-48
Constitutional Convention, 1918-1923 .....	49-60
Chief Executives, 1680-1925 .....	61-63
Outline of Governmental Periods .....	63-66
New Hampshire Congressional Delegation .....	67-68
Population of New Hampshire .....	69-83
Districting of Towns and Wards .....	84-92
Unincorporated Places .....	93
Postoffices in New Hampshire .....	93-95
World War Memorial .....	96
Presidential Primary of 1924 .....	97-163
Presidential Conventions of 1924 .....	164
Direct Primary of 1924—	
Summary .....	165-181
Vote in Detail .....	182-257
Recounts .....	258
Party Organizations—	
Republican .....	259-268
Democratic .....	268-272
	275-283
Memorial Bridge at Portsmouth .....	273-274
Election, November 4, 1924—	
Summary .....	283-296
Vote in Detail .....	297-374
Recounts .....	375-377
New Hampshire Turnpike Roads .....	377-387
State Government .....	388-420
Federal Court Organization .....	421
County Officers .....	422-423
Military Organization .....	424-427

36106



# CONSTITUTION

## OF THE

# STATE OF NEW HAMPSHIRE

ESTABLISHED OCTOBER 31, 1783, TO TAKE EFFECT JUNE 2, 1784,  
AS SUBSEQUENTLY AMENDED AND IN FORCE JANUARY 1, 1925\*.

PART FIRST.—BILL OF RIGHTS.

Article

1. Equality of men; origin and object of government.
2. Natural rights.
3. Society, its organization and purposes.
4. Rights of conscience unalienable.
5. Religious freedom recognized.
6. Public worship of the Deity to be encouraged; right of electing religious teachers; free toleration; existing contracts not affected.
7. State sovereignty.
8. Accountability of magistrates and officers to the people.
9. No hereditary office or place.
10. Right of revolution.
11. Elections and elective franchise.
12. Protection and taxation reciprocal; private property for public use.

Article

13. Conscientiously scrupulous not compellable to bear arms.
14. Legal remedies to be free, complete, and prompt.
15. Accused entitled to full and substantial statement of charge; not obliged to furnish evidence against himself; may produce proofs and be fully heard, etc.
16. No person to be again tried after an acquittal; trial by jury in capital cases.
17. Criminal trials in county, except in general insurrection.
18. Penalties to be proportioned to offenses; true design of punishment.
19. Searches and seizures regulated.
20. Trial by jury in civil causes; exceptions.

\* The side notes indicate the decisions of the supreme court.

All amendments are shown by notes at the bottom of the page indicating the year in which they took effect. The amendments of 1792, "so far as relates to the choice of the members of the legislature and the executive officers of the state, county treasurer and recorder of deeds," took effect on February 1, 1793, and all others on the first Wednesday of June, 1793.

The amendments of 1850 took effect September 16, 1852; those of 1876, August 1, 1877, October 1, 1878, and the first Wednesday of June, 1879, as indicated in the foot notes; those of 1889, April 2, 1889; those of 1902 on March 26, 1903; and those of 1912 on November 20, 1912.

The numbering of the sections of Part II first appeared in the Revised Statutes of 1842. In 1889, when the tenth section of Part II was stricken out, all subsequent sections were moved forward, with the result of making much confusion in citations. In this copy the former numbering has been placed in parenthesis at the side of the present number.

## Article

21. Only qualified persons to serve as jurors, and to be fully compensated.
22. Liberty of the press.
23. Retrospective laws prohibited.
24. Militia.
25. Standing armies.
26. Military, subject to civil power.
27. Quartering of soldiers.
28. Taxes to be levied only by the people or legislature.
29. Suspension of laws by legislature only.
30. Freedom of speech.
31. Meetings of legislature, for what purpose.
32. Rights of assembly, instruction and petition.
33. Excessive bail, fines, and punishments prohibited.
34. Martial law limited.
35. The judiciary; tenure of office.
36. Pensions.
37. Legislative, executive, and judicial departments to be kept separate.
38. Social virtues inculcated.

## PART SECOND.—FORM OF GOVERNMENT.

1. Name of body politic.
2. Legislature, how constituted.
3. General court, when to meet and dissolve.
4. Power of general court to establish courts.
5. To make laws, elect officers, define their powers and duties, impose fines, and assess taxes; prohibited from authorizing towns to aid certain corporations.
6. Valuation and taxation.
7. Members of legislature not to take fees or act as counsel.

## Article

8. Legislature to sit with open doors.

## HOUSE OF REPRESENTATIVES

9. Representatives elected biennially, ratio of representation; number not to be increased by dividing towns.
10. Small towns may elect a proportionate part of time.
11. Biennial election of representatives in November.
12. Qualification of electors.
13. Representatives, how elected and qualifications of.
14. Compensation of the legislature.
15. Vacancies in house, how filled.
16. House to impeach before the senate.
17. Money bills to originate in house.
18. Power of adjournment limited.
19. Quorum, what constitutes.
20. Privileges of members of the legislature.
21. House to elect speaker and officers, settle rules of proceeding, and punish misconduct.
22. Senate and executive have like powers; imprisonment limited.
23. Journals and laws to be published; yeas and nays, and protests.

## SENATE.

24. Senate, how constituted; tenure of office.
25. Senatorial districts, how constituted.
26. Election of senators.
27. Senators, how and by whom chosen; right of suffrage.

## Article

28. Qualifications of senators.
29. Inhabitant defined.
30. Inhabitants of unincorporated places; their rights, etc.
31. Biennial meetings, how warned, governed and conducted; return of votes.
32. Governor and council to count votes for senators and notify the persons elected.
33. Vacancies in senate, how filled.
34. Senate, judges of their own elections.
35. Adjournments limited except in impeachment cases.
36. Senate to elect their own officers; quorum.
37. Senate to try impeachments; mode of proceeding.
38. Judgment on impeachments limited.
39. Chief justice to preside on impeachment of governor.

EXECUTIVE POWER.—  
GOVERNOR.

40. Title of governor.
41. Election of governor; return of votes; electors; if no choice, legislature to elect one of two highest candidates; qualifications for governor.
42. In cases of disagreement, governor to adjourn or prorogue legislature; if infectious distemper or other cause exists, may convene them elsewhere.
43. Veto of governor to bills, provisions as to.
44. Resolves to be treated like bills.

## Article

45. Governor and council to nominate and appoint officers; nomination three days before appointment.
46. Governor and council have negative on each other.
47. Field officers to recommend, and governor to appoint, company officers.
48. President of senate to act as governor when office vacant; speaker of house to act when office of president of senate also vacant.
49. Governor to prorogue or adjourn legislature and call extra sessions.
50. Power and duties of governor as commander-in-chief; limitation.
51. Pardoning power.
52. Militia officers, removal of.
53. Staff and non-commissioned officers, by whom appointed.
54. Division of militia into brigades, regiments, and companies.
55. Moneys drawn from treasury only by warrant of governor pursuant to law.
56. Accounts of military stores, etc., to be rendered quarterly.
57. Compensation of governor and council.
58. Salaries of judges.

## COUNCIL.

59. Councilors, mode of election, etc.
60. Vacancies, how filled if no choice.
61. Occurring afterwards; new election; governor to convene; duties.
62. Impeachment of councilors.

## Article

- 63. Secretary to record proceedings of council.
- 64. Councilor districts provided for.
- 65. Elections by legislature may be adjourned from day to day; order thereof.

SECRETARY, TREASURER,  
COMMISSARY-GENERAL, ETC.

- 66. Election of secretary, treasurer, and commissary-general.
- 67. State records, where kept; duty of secretary.
- 68. Deputy-secretary.
- 69. Secretary to give bond.

## COUNTY TREASURERS, ETC.

- 70. County treasurers, registers of probate, solicitors, sheriffs, and registers of deeds elected.
- 71. Counties may be divided into districts for registering deeds.

## JUDICIARY POWER.

- 72. Tenure of office to be expressed in commissions; judges to hold office during good behavior, etc.; removable by address.
- 73. Judges to give opinions, when.
- 74. Justices of the peace commissioned for five years.
- 75. Divorces and probate appeals, where tried.
- 76. Jurisdiction of justices in civil causes.
- 77. Judges and sheriffs, when disqualified by age.
- 78. Judges and justices not to act as counsel.
- 79. Jurisdiction and terms of probate courts.

## Article

- 80. Judges and registers of probate not to act as counsel.

## CLERKS OF COURTS.

- 81. Clerks of courts, by whom appointed.

## ENCOURAGEMENT OF LITERATURE, TRADE, ETC.

- 82. Encouragement of literature; control of corporations; monopolies and trusts.

OATHS AND SUBSCRIPTIONS,  
EXCLUSIONS FROM OFFICE,  
ETC.

- 83. Oath of civil officers.
- 84. Before whom taken.
- 85. Form of commissions.
- 86. Form of writs.
- 87. Forms of indictments, etc.
- 88. Suicides and deodands.
- 89. Existing laws to continue in force, if not repugnant to constitution.
- 90. Habeas corpus.
- 91. Enacting style of statutes.
- 92. Governor and judges prohibited from holding other offices.
- 93. Incompatibility of officers; only two offices of profit to be holden at same time.
- 94. Incompatibility of certain offices.
- 95. Bribery and corruption disqualified for office.
- 96. Value of money, how computed.
- 97. Constitution, when to take effect.
- 98. Revision of constitution provided for.
- 99. Question on revision to be taken every seven years.
- 100. Enrollment of constitution.

# PART FIRST

## BILL OF RIGHTS.

ARTICLE 1ST. All men are born equally free and independent; therefore, all government of right originates from the people, is founded in consent, and instituted for the general good.

Equality of men; origin and object of government. liii, 212. lxxv, 113.

[ART.] \*2d. All men have certain natural, essential, and inherent rights, among which are the enjoying and defending life and liberty, acquiring, possessing, and protecting property, and, in a word, of seeking and obtaining happiness.

Natural rights. liii, 9; 398. liv, 117; 590. lxxv, 103. lxxvii, 59. lxxii, 95. lxxiii, 33; 34. lxxv, 31. lxxvii, 581.

[ART.] 3d. When men enter into a state of society, they surrender up some of their natural rights to that society, in order to insure the protection of others; and, without such an equivalent, the surrender is void.

Society, its organization and purposes. liii, 9. lxxi, 555.

[ART.] 4th. Among the natural rights, some are in their very nature unalienable, because no equivalent can be given or received for them. Of this kind are the rights of conscience.

Rights of conscience unalienable. liii, 9. lix, 225.

[ART.] 5th. Every individual has a natural and unalienable right to worship God according to the dictates of his own conscience and reason; and no subject shall be hurt, molested, or restrained, in his person, liberty, or estate, for worshipping God in the manner and season most agreeable to the dictates of his own conscience, or for his religious profession, sentiments, or persuasion, provided he doth not disturb the public peace or disturb others in their religious worship.

Religious freedom recognized. liii, 9. lviii, 240. lix, 225. lxiv, 48. lxix, 381. lxxvi, 420.

[ART.] 6th. As morality and piety, rightly grounded on evangelical principles, will give the best and greatest security to government, and will lay in the hearts of men the strongest obligations to due subjection, and as the knowledge of these is

Public worship of the Deity to be encouraged. liii, 9. lxvi, 230. lxxv, 424; 562. lxxvi, 408.

---

\*First inserted in this and following articles of Bill of Rights in General Statutes, 1867.

most likely to be propagated through a society by the institution of the public worship of the Deity and of public instruction in morality and religion, therefore to promote those important purposes, the people of this state have a right to empower, and do hereby fully empower, the legislature to authorize, from time to time, the several towns, parishes, bodies corporate, or religious societies within this state to make adequate provision, at their own expense, for the support and maintenance of public Protestant teachers of piety, religion, and morality.

*Provided, notwithstanding,* that the several towns, parishes, bodies corporate, or religious societies shall at all times have the exclusive right of electing their own public teachers and of contracting with them for their support and maintenance. And no person of any one particular religious sect or denomination shall be compelled to pay towards the support of the teacher or teachers of another persuasion, sect, or denomination.

And every denomination of Christians, demeaning themselves quietly and as good subjects of the state, shall be equally under the protection of the law; and no subordination of any one sect or denomination to another shall ever be established by law.

And nothing herein shall be understood to affect any former contracts made for the support of the ministry; but all such contracts shall remain and be in the same state as if this constitution had not been made.

[ART.] 7th. The people of this state have the sole and exclusive right of governing themselves as a free, sovereign, and independent state, and do, and forever hereafter shall, exercise and enjoy every power, jurisdiction, and right pertaining thereto which is not or may not hereafter be by them expressly delegated to the United States of America in congress assembled.

Right of electing  
religious teachers.  
Sm., 1.  
liii, 9; 138.  
lvi, 508.  
lviii, 170.  
lxvi, 230.

Free toleration.  
liii, 9.

Existing contracts  
not affected.

State sovereignty.  
lxvi, 369.

[ART.] 8<sup>th</sup>. All power residing originally in, and being derived from, the people, all the magistrates and officers of government are their substitutes and agents and at all times accountable to them.

Accountability of magistrates and officers. lxvi, 369. lxvii, 49.

[ART.] 9<sup>th</sup>. No office or place whatsoever in government shall be hereditary, the abilities and integrity requisite in all not being transmissible to posterity or relations.

No hereditary office or place.

[ART.] 10<sup>th</sup>. Government being instituted for the common benefit, protection, and security of the whole community, and not for the private interest or emolument of any one man, family, or class of men, therefore, whenever the ends of government are perverted and public liberty manifestly endangered and all other means of redress are ineffectual, the people may, and of right ought to, reform the old or establish a new government. The doctrine of nonresistance against arbitrary power and oppression is absurd, slavish, and destructive of the good and happiness of mankind.

Right of revolution. lii, 592. lxv, 113.

[ART.] 11<sup>th</sup>. All elections ought to be free; and every inhabitant of the state, having the proper qualifications, has equal right to elect and be elected into office; [but no person shall have the right to vote, or be eligible to office under the constitution of this state, who shall not be able to read the constitution in the English language, and to write; *provided, however*, that this provision shall not apply to any person prevented by a physical disability from complying with its requisitions, nor to any person who now has the right to vote, nor to any person who shall be sixty years of age or upwards on the first day of January A. D. 1904,]\* [and *provided further*, that no person shall have the right to vote or be eligible to office under the constitution of this state who shall have been convicted of treason, bribery, or any wilful violation of the election laws

Elections and elective franchise. lx, 385.

\*Inserted, 1908.

of this state or of the United States; but the supreme court may, on notice to the attorney general restore the privileges of an elector to any person who may have forfeited them by conviction of such offences.]†

Protection and taxation reciprocal.  
Private property for public use, etc. i, 120, 130. ii, 22. iii, 534. iv, 568. vii, 35. viii, 398. x, 369. xi, 19. xvii, 47, 64. xxv, 541. xxvii, 183. xxxv, 141. xxxvi, 404, xlvi, 444. l, 591. li, 504. liv, 590. lvi, 399; 514. lviii, 110; 549. lix, 191; 260; 480. lx, 219; 346; 522. lxi, 631. lxii, 66. lxxv, 113. lxxix, 33; 445. lxx, 344. lxxii, 95; 311; 532. lxxiv, 90; 538; 593. lxxv, 262. lxxvi, 591; 611. lxxvii, 65.

[ART.] 12<sup>th</sup>. Every member of the community has a right to be protected by it in the enjoyment of his life, liberty, and property. He is, therefore, bound to contribute his share in the expense of such protection, and to yield his personal service, when necessary, or an equivalent. But no part of a man's property shall be taken from him or applied to public uses without his own consent or that of the representative body of the people. Nor are the inhabitants of this state controllable by any other laws than those to which they or their representative body have given their consent.

Conscientiously scrupulous, not compellable to bear arms

[ART.] 13<sup>th</sup>. No person who is conscientiously scrupulous about the lawfulness of bearing arms shall be compelled thereto, provided he will pay an equivalent.

Legal remedies to be free, complete, and prompt.  
xxv, 539, 540.  
lxi, 610. lxxv, 113.  
lxxvii, 308.

[ART.] 14<sup>th</sup>. Every subject of this state is entitled to a certain remedy, by having recourse to the laws, for all injuries he may receive in his person, property, or character, to obtain right and justice freely, without being obliged to purchase it; completely and without any denial; promptly and without delay; conformably to the laws.

Accused entitled to full and substantial statement of charge; not obliged to furnish evidence; may produce proofs and be fully heard, etc. Sm., 367.  
i, 56; 130; 140.  
xlvi, 57; 398. lii, 459. lv, 179.  
lviii, 314. lxxiii, 406.  
lxiv, 442; 491.

[ART.] 15<sup>th</sup>. No subject shall be held to answer for any crime or offense until the same is fully and plainly, substantially and formally, described to him, or be compelled to accuse or furnish evidence against himself. And every subject shall have a right to produce all proofs that may be favorable to himself, to meet the witnesses against him face to face, and to be fully heard in his defense by himself,

†Inserted, 1912.

and counsel. And no subject shall be arrested, imprisoned, despoiled, or deprived of his property, immunities, or privileges, put out of the protection of the law, exiled, or deprived of his life, liberty, or estate, but by the judgment of his peers or the law of the land.

[ART.] 16<sup>th</sup>. No subject shall be liable to be tried, after an acquittal, for the same crime or offense; nor shall the legislature make any law that shall subject any person to a capital punishment (excepting for the government of the army and navy, and the militia in actual service) without trial by jury.

[ART.] 17<sup>th</sup>. In criminal prosecutions, the trial of facts in the vicinity where they happened is so essential to the security of the life, liberty, and estate of the citizen, that no crime or offense ought to be tried in any other county than that in which it is committed, except in cases of general insurrection in any particular county, when it shall appear to the judges of the superior court that an impartial trial cannot be had in the county where the offense may be committed, and, upon their report, the [legislature]\* shall think proper to direct the trial in the nearest county in which an impartial trial can be obtained.

[ART.] 18<sup>th</sup>. All penalties ought to be proportioned to the nature of the offense. No wise legislature will affix the same punishment to the crimes of theft, forgery, and the like, which they do to those of murder and treason. Where the same undistinguishing severity is exerted against all offenses, the people are led to forget the real distinction in the crimes themselves and to commit the most flagrant with as little compunction as they do† the lightest [offenses].‡ For the same reason, a multitude of sanguinary laws is both impolitic and

lxvi, 577, 633. lxvii  
279. lxviii, 496.  
lxix, 512. lxxiii,  
227: 548. lxxv, 516.  
lxxvi, 309, 310.

No person to be  
again tried after an  
acquittal; trial by  
jury in capital  
cases.  
lxvii, 278, 279, 280.

Criminal trials in  
county, except  
in general  
insurrection.  
xx, 250. lvi, 175.  
lxi, 423; 426.  
lxvi, 504.  
lxxvii, 288.

Penalties to be  
proportioned  
to offenses.

True design of  
punishment.

\*Substituted for "assembly," 1793.

†"Those of" stricken out, 1793.

‡Substituted for "dye," 1793.

unjust, the true design of all punishments being to reform, not to exterminate, mankind.

Searches and seizures regulated. i, 140. xxv, 541. xxxvi, 64. xlvii, 549. lxvi, 177. lxxviii, 48. lxxi, 102. lxxiii, 548.

[ART.] 19th.\* [Every subject hath a right to be secure from all unreasonable searches and seizures of his person, his houses, his papers, and all his possessions. Therefore, all warrants to search suspected places or arrest a person for examination or trial, in prosecutions for criminal matters, are contrary to this right, if the cause or foundation of them be not previously supported by oath or affirmation, and if the order, in a warrant to a civil officer, to make search in suspected places or to arrest one or more suspected persons or to seize their property, be not accompanied with a special designation of the persons or objects of search, arrest, or seizure; and no warrant ought to be issued but in cases and with the formalities prescribed by law.]

Trial by jury in civil causes. ii, 422. ix, 336. xi, 19. xviii, 389; 415. xix, 362. xxv, 539. xxxv, 134. xli, 550. xlviii, 57. li, 455. lv, 179. lvi, 512. lvii, 55; 110; 146; 334. lviii, 60; 182; 425. lix, 350; 561. lxxi, 231. lxxv, 201. lxxviii, 493, 496. lxxix, 522. lxxxi, 326. lxxxii, 600. lxxxv, 537. lxxxvii, 308.

[ART.] 20th. In all controversies concerning property and in all suits between two or more persons, except in cases in which it has been heretofore otherwise used and practiced [and except in cases in which the value in controversy does not exceed one hundred dollars and title of real estate is not concerned]† the parties have a right to a trial by jury; and this method of procedure shall be held sacred, unless, in cases arising on the high seas and such as relates to mariners' wages, the legislature shall think it necessary hereafter to alter it.

Only qualified persons to serve as jurors, and to be fully compensated.

[ART.] 21st. In order to reap the fullest advantage of the inestimable privilege of the trial by jury, great care ought to be taken that none but qualified persons should be appointed to serve; and such ought to [be]‡ fully compensated for their travel, time, and attendance.

Liberty of the press.

[ART.] 22d. The *liberty of the press* is essential to the security of freedom in a state; it ought, therefore, to be inviolably preserved.

\*Substituted for original Article 19, 1793.

†Inserted, 1877.

‡Not in engrossed copy of 1793.

[ART.] 23<sup>d</sup>. Retrospective laws are highly injurious, oppressive, and unjust. No such laws, therefore, should be made, either for the decision of civil causes or the punishment of offenses.

294. xxxii, 413. xxxix, 304; 377; 505. li, 376; 383; 559. lxiv, 295; 409. lxx, 37; 126. lxxviii, 60. lxx, 24.

[ART.] 24<sup>th</sup>. A well regulated militia is the proper, natural, and sure defense of a state.

[ART.] 25<sup>th</sup>. Standing armies are dangerous to liberty, and ought not to be raised or kept up without the consent of the legislature.

[ART.] 26<sup>th</sup>. In all cases and at all times, the military ought to be under strict subordination to, and governed by, the civil power.

[ART.] 27<sup>th</sup>. No soldier, in time of peace, shall be quartered in any house without the consent of the owner; and, in time of war, such quarters ought not to be made but by the civil magistrate, in a manner ordained by the legislature.

[ART.] 28<sup>th</sup>. No subsidy, charge, tax, impost or duty shall be established, fixed, laid, or levied under any pretext whatsoever, without the consent of the people or their representatives in the legislature, or authority derived from that body.

[ART.] 29<sup>th</sup>. The power of suspending the laws or the execution of them ought never to be exercised but by the legislature, or by authority derived therefrom, to be exercised in such particular cases only as the legislature shall expressly provide for.

[ART.] 30<sup>th</sup>. The freedom of deliberation, speech and debate in either house of the legislature is so essential to the rights of the people, that it cannot be the foundation of any action, complaint, or prosecution in any other court or place whatsoever.

[ART.] 31<sup>st</sup>. [The legislature shall assemble for the redress of public grievances and for making such laws as the public good may require.]\*

Retrospective laws prohibited.  
Sm. 420, i, 199.  
iii, 481; 534. iv, 16; 237. x, 386.  
xviii, 547. xxiii, 382.  
xxiv, 351. xxvii, liv, 167. lvi, 466.

Militia.

Standing armies.

Military, subject to civil power.

Quartering of soldiers.

Taxes to be levied only by the people or legislature. xiv, 98. lxxiv, 528; 536; 539. lxxvi, 611.

Suspension of laws by the legislature only.

Freedom of speech.

Meetings of legislature, for what.

\*Substituted for original Article 31, 1793.

Rights of assembly,  
instruction, and  
petition. lxxi, 471.

[ART.] 32<sup>d</sup>. The people have a right, in an orderly and peaceable manner, to assemble and consult upon the common good, give instructions to their representatives, and to request of the legislative body, by way of petition or remonstrance, redress of the wrongs done them and of the grievances they suffer.

Excessive bail, fines,  
and punishments  
prohibited.  
i, 374. xxv, 541.

[ART.] 33<sup>d</sup>. No magistrate or court of law shall demand excessive bail or sureties, impose excessive fines, or inflict cruel or unusual punishments.

Martial law limited.

[ART.] 34<sup>th</sup>. No person can in any case be subjected to law martial or to any pains or penalties by virtue of that law, except those employed in the army or navy, and except the militia in actual service, but by authority of the legislature.

The judiciary;  
tenure of office, etc.  
Sm., 226.  
xxxiii, 89.  
xlv, 52. lxii, 78.  
lxiii, 576.  
lxvi, 503; 524.  
lxxv, 617.  
lxxvi, 600.

[ART.] 35<sup>th</sup>. [It is essential to the preservation of the rights of every individual, his life, liberty, property, and character, that there be an impartial interpretation of the laws and administration of justice. It is the right of every citizen to be tried by judges as impartial as the lot of humanity will admit. It is, therefore, not only the best policy, but for the security of the rights of the people, that the judges of the supreme judicial court should hold their offices so long as they behave well, subject, however, to such limitations on account of age as may be provided by the constitution of the state, and that they should have honorable salaries, ascertained and established by standing laws.]\*

Pensions.

[ART.] 36<sup>th</sup>. Economy being a most essential virtue in all states, especially in a young one, no pension shall be granted but in consideration of actual services; and such pensions ought to be granted with great caution by the legislature, and never for more than one year at a time.

The legislative, executive, and judicial departments to be kept separate.  
i, 199. lii, 387.  
lviii, 451, lxiii, 574. lxxii, 541.  
lxxiv, 607.

[ART.] 37<sup>th</sup>. In the government of this state, the three essential powers thereof—to wit, the legislative, executive, and judicial—ought to be kept as

\*Substituted for original Article 35, 1793.

separate from, and independent of, each other as the nature of a free government will admit or as is consistent with that chain of connection that binds the whole fabric of the constitution in one indissoluble bond of union and amity.

[ART.] 38<sup>th</sup>. A frequent recurrence to the fundamental principles of the constitution and a constant adherence to justice, moderation, temperance, industry, frugality, and all the social virtues, are indispensably necessary to preserve the blessings of liberty and good government. The people ought, therefore, to have a particular regard to all those principles in the choice of their officers and representatives; and they have a right to require of their law-givers and magistrates an exact and constant observance of them in the formation and execution of the laws necessary for the good administration of government.

Social virtues  
inculcated.  
lviii, 624.  
lxvii, 49.

## PART SECOND

### FORM OF GOVERNMENT

[ART. 1.]\* The people inhabiting the territory formerly called the province of New Hampshire do hereby solemnly and mutually agree with each other to form themselves into a free, sovereign, and independent body politic, or state, by the name of the STATE OF NEW HAMPSHIRE.

Name of body  
politic.

### GENERAL COURT

[ART. 2.] The supreme legislative power within this state shall be vested in the senate and house of representatives, each of which shall have a negative on the other.

Legislature, how  
constituted.  
iv, 565. lviii, 549.  
lxi, 264. lxiii, 625.  
lxvi, 634. lxvii, 46;  
279. lxxiv, 538;  
541. lxxvi, 591;  
613.

[ART. 3.] ~~The senate and house shall assemble [biennially], † on the first Wednesday of [January] ‡ and at such other times as they may judge neces-~~

\*First inserted in this and following articles in Revised Statutes, 1842.

†Substituted for "every year," 1879.

‡Substituted for "June," 1889.

General court, when to meet and dissolve.

Power of general court to establish courts.

lxvii, 279.  
lxviii, 504.

To make laws, elect officers, define their powers and duties, impose fines and assess taxes.

i, 53. iv, 566.  
xiii, 536. xv, 88.  
xxviii, 176.  
xxx, 279.  
xxxviii, 427.  
xlii, 373.  
xlvi, 415.  
xlviii, 59. liii, 9.  
lx, 87; 219; 234;  
347.  
lxi, 264; 631.  
lxiv, 402; 560.  
lxv, 42. lxvii, 279.  
lxviii, 470.  
lxix, 33; 445.  
lxx, 41; 346; 414.  
lxxi, 554.

sary, and shall dissolve and be dissolved seven days next preceding the said first Wednesday of [January]‡ [biennially],\*\* and shall be styled THE GENERAL COURT OF NEW HAMPSHIRE.

[ART. 4.] The general court shall forever have full power and authority to erect and constitute judicatories and courts of record or other courts, to be holden in the name of the state, for the hearing, trying, and determining all manner of crimes, offenses, pleas, processes, complaints, actions, causes, matters, and things whatsoever, arising or happening within this state, or between or concerning persons inhabiting, or residing, or brought within the same, whether the same be criminal or civil, or whether the crimes be capital or not capital, and whether the said pleas be real, personal, or mixed, and for the awarding and issuing execution thereon; to which courts and judicatories are hereby given and granted full power and authority from time to time to administer oaths or affirmations for the better discovery of truth in any matter in controversy or depending before them.

[ART. 5.] And, further, full power and authority are hereby given and granted to the said general court, from time to time to make, ordain, and establish all manner of wholesome and reasonable orders, laws, statutes, ordinances, directions, and instructions, either with penalties or without, so as the same be not repugnant or contrary to this constitution, as they may judge for the benefit and welfare of this state and for the governing and ordering thereof and of the subjects of the same, for the necessary support and defense of the government thereof; and to name and settle [biennially],\* or provide by fixed laws for the naming and settling,

‡Substituted for "June," 1889.

\*\*Substituted for "annually," 1879.

\*First inserted in Copy of Constitution in General Laws, 1878, apparently without authority.

all civil officers within this state, such officers excepted the election and appointment of whom are hereafter in this form of government otherwise provided for; and to set forth the several duties, powers, and limits of the several civil and military officers of this state, and the forms of such oaths or affirmations as shall be respectively administered unto them for the execution of their several offices and places, so as the same be not repugnant or contrary to this constitution; and, also, to impose fines, mulcts, imprisonments, and other punishments; and to impose and levy proportional and reasonable assessments, rates, and taxes upon all the inhabitants of, and residents within, the said state, and upon all estates within the same, to be issued and disposed of by warrant, under the hand of the [governor]\* of this state for the time being, with the advice and consent of the council, for the public service, in the necessary defense and support of the government of this state and the protection and preservation of the subjects thereof, according to such acts as are or shall be in force within the same; [provided, that the general court shall not authorize any town to loan or give its money or credit, directly or indirectly, for the benefit of any corporation having for its object a dividend of profits, or in any way aid the same by taking its stock or bonds.]†

lxii, 96; 311.  
 lxxiii, 34; 618.  
 lxxiv, 90; 478; 528.  
 lxxv, 626.  
 lxxvi, 595; 611.  
 lxxvii, 202; 451.

General Court prohibited from authorizing towns to aid certain corporations.  
 lvi, 514.

[ART. 6.] [The public charges of government or any part thereof may be raised by taxation upon polls, estates, and other classes of property, including franchises and property when passing by will or inheritance; and there shall be a valuation of the estates within the state taken anew once in every five years, at least, and as much oftener as the general court shall order.]‡

Valuation and taxation.  
 iv, 568. viii, 573.  
 lviii, 538. lx, 347.  
 lxx, 347.  
 lxxiv, 90; 538.  
 lxxv, 595; 611.  
 lxxvii, 452; 615.

\*Substituted for "president," 1793.

†Inserted, 1879.

‡Substituted for original Article 6, 1903.

Members of legisla-  
ture not to take  
fees or act  
as counsel.

[ART. 7.] [No member of the general court shall take fees, be of counsel, or act as advocate in any cause before either branch of the legislature; and, upon due proof thereof, such member shall forfeit his seat in the legislature.]\*\*

Legislature to sit  
with open doors.

[ART. 8.] [The doors of the galleries of each house of the legislature shall be kept open to all persons who behave decently except when the welfare of the state, in the opinion of either branch, shall require secrecy.]\*\*

#### HOUSE OF REPRESENTATIVES\*

Representatives  
elected biennially.

[ART. 9.] [There shall be, in the legislature of this state, a representation of the people, biennially elected, and founded upon principles of equality, and, in order that such representation may be as equal as circumstances will admit, every town, or place entitled to town privileges, and wards of cities having six hundred inhabitants by the last general census of the state, taken by authority of the United States or of this state, may elect one representative; if eighteen hundred such inhabitants, may elect two representatives; and so proceeding in that proportion, making twelve hundred such inhabitants the mean increasing number for any additional representative: *provided*, that no town shall be divided or the boundaries of the wards of any city so altered as to increase the number of representatives to which such town or city may be entitled by the next preceding census, *and provided further*, that, to those towns and cities which since the last census have been divided or had their boundaries or ward lines changed, the general court in session next before these amendments shall take effect shall equitably apportion representation in such manner that

Ratio of repre-  
sentation.  
lxxvi, 587.

Number of repre-  
sentatives not to be  
increased by  
dividing towns.

\*\*Inserted, 1793.

\*Provisions under this head followed those under head "senate" prior to 1793.

the number shall not be greater than it would have been had no such division or alteration been made.]†

[ART. 10.]‡

[ART. 10 (11)§] [Whenever any town, place, or city ward shall have less than six hundred such inhabitants,\*\* the general court [shall]†† authorize such town, place, or ward to elect and send to the general court [a representative]‡‡ such proportionate part of the time as the number of its inhabitants shall bear to six hundred; but the general court shall not authorize any [such]\* town, place, or ward to elect and send such representative, except as herein provided.]†††

Small towns may elect a proportionate part of time.

[ART. 11 (12.)] The members of the house of representatives shall be chosen [biennially] ‡‡‡ in the month of [November],§§ and shall be the second branch of the legislature.

Biennial election of representatives in November.  
lxxiii, 619.  
lxxvi, 587.

[ART. 12 (13.)] All persons qualified to vote on the election of senators shall be entitled to vote, within the \*\*\* district†††† where they dwell, in the choice of representatives.

Qualification of electors.  
lxxiii, 619.  
lxxvi, 100; 587.

[ART. 13 (14.)] Every member of the house of representatives shall be chosen by ballot, and, for two years, at least, next preceding his election shall have been an inhabitant of this state;‡‡‡‡ shall

Representatives, how elected, and qualifications of.  
liii, 9.  
lxxi, 481.  
lxxiii, 619.  
lxxvi, 587.

†Substituted for original Article 9, 1878.

‡Stricken out, 1889. Subject covered by next section.

§Indicates number of sections previous to 1889.

\*\*\*And be so situated that it cannot conveniently be classed with any other town, place or ward," stricken out, 1889.

††Substituted for "may," 1889.

\*Inserted, 1889.

‡‡Inserted, 1889.

†††Substituted for original Article 11, 1878.

‡‡‡Substituted for "annually," 1878.

§§Substituted for "March," 1878.

\*\*\*"Town" left out in engrossed copy of 1793, apparently without authority.

††††"Parish or place" left out in engrossed copy of 1793, apparently without authority.

‡‡‡‡"Shall have an estate within the town, parish or place which he may be chosen to represent of the value of one hundred pounds, one half of which to be a freehold whereof he is seized in his own right" stricken out, 1852.

be, at the time of his election, an inhabitant of the town, parish, or place he may be chosen to represent; §§ and shall cease to represent such town, parish, or place immediately on his ceasing to be qualified as aforesaid.

Compensation of legislature.

[ART. 14 (15).] [The presiding officers of both houses of the legislature shall severally receive out of the state treasury as compensation in full for their services, for the term elected, the sum of two hundred and fifty dollars, and all other members thereof seasonably attending and not departing without license, the sum of two hundred dollars, exclusive of mileage: *provided however*, that when a special session shall be called by the governor, such officers and members shall receive for attendance an additional compensation of three dollars per day for a period not exceeding fifteen days, and the usual mileage.]\*

Vacancies in house, how filled.  
lxxvi, 587.

[ART. 15 (16).] All intermediate vacancies in the house of representatives may be filled up from time to time in the same manner as [biennial] † elections are made.

House to impeach before the senate.

[ART. 16 (17).] The house of representatives shall be the grand inquest of the state, and all impeachments made by them shall be heard and tried by the senate.

Money bills to originate in house.  
lxx, 642.

[ART. 17 (18).] All money bills shall originate in the house of representatives, but the senate may propose or concur with amendments, as on other bills.

Power of adjournment limited.  
lxxvi, 608.

[ART. 18 (19).] The house of representatives shall have power to adjourn themselves, but no longer than two days at a time.

---

§§ "Shall be of the Protestant religion" stricken out, 1877.  
\*Section 1 of Amendment 26 of 1793 [which was substituted for original Article 6 under "House of Representatives"] stricken out and above inserted, 1889.  
†Substituted for "annual," 1878.

[ART. 19 (20).] A majority of the members of the house of representatives shall be a quorum for doing business, but, when less than two thirds of the representatives elected shall be present, the assent of two thirds of those members shall be necessary to render their acts and proceedings valid.

Quorum, what constitutes. lxxvii, 192.

[ART. 20 (21).] No member of the house of representatives or senate shall be arrested or held to bail on mesne process during his going to, returning from, or attendance upon, the court.

Privileges of members of the legislature.

[ART. 21 (22).] The house of representatives shall choose their own speaker, appoint their own officers and settle the rules of proceedings in their own house [and shall be judge of the returns, elections, and qualifications of its members, as pointed out in this constitution.]‡ They shall have authority to punish by imprisonment every person who shall be guilty of disrespect to the house, in its presence, by any disorderly and contemptuous behavior, or by threatening or illtreating any of its members, or by obstructing its deliberations; every person guilty of a breach of its privileges in making arrests for debt, or by assaulting any member during his attendance at any session; in assaulting or disturbing any one of its officers in the execution of any order or procedure of the house; in assaulting any witness or other person ordered to attend by, and during his attendance of, the house, or in rescuing any person arrested by order of the house, knowing them to be such.

House to elect speaker and officers, settle rules of proceedings, and punish misconduct. lxiii, 625. lxvi, 383. lxviii, 56. lxix, 132.

[ART. 22 (23).] The senate [governor]\* and council shall have the same powers in like cases, *provided*, that no imprisonment by either for any offense exceed ten days.

Senate and executive have like powers ; imprisonment limited. lxi, 132.

‡Inserted, 1793.

\*Substituted for "president," 1793.

Journals and laws to be published; yeas and nays, and protests. xxxv, 579. lii, 622.

[ART. 23 (24).] The journals of the proceedings and all public acts of both houses of the legislature shall be printed and published immediately after adjournment or prorogation, and, upon motion made by any one member, the yeas and nays upon any question shall be entered on the journal, and any member of the senate or house of representatives shall have a right, on motion made at the time for that purpose, to have his protest or dissent, with the reasons, against any vote, resolve, or bill passed, entered on the journal.

#### SENATE.†

Senate, how constituted; tenure of office.

[ART. 24 (25).] The senate shall consist of [twenty-four]‡ members, who shall hold their office for [two years]§ from the first Wednesday of [January]\*\* next ensuing their election.

Senatorial districts, how constituted.

[ART. 25 (26).] And that the state may be equally represented in the senate, the legislature shall, from time to time, divide the state into [twenty-four]‡ districts, as nearly equal as may be without dividing towns and unincorporated places; and, in making this division, they shall govern themselves by the proportion of direct taxes paid by the said districts, and timely make known to the inhabitants of the state the limits of each district.

Election of senators. xlv, 635. xlv, 597.

[ART. 26 (27).] The freeholders and other inhabitants of each district, qualified as in this constitution is provided, shall [biennially]\* give in their votes for a senator at some meeting holden in the month of [November].††

†Entire provisions relating to senate stricken out and these provisions substituted, 1793.

‡Substituted for "twelve," 1878.

§Substituted for "one year," 1878.

\*\*Substituted for "June," 1889.

\*Substituted for "annually," 1878.

††Substituted for "March," 1878.

[ART. 27 (28).] The senate shall be the first branch of the legislature, and the senators shall be chosen in the following manner, viz.: every male inhabitant of each town, and parish with town privileges, and places unincorporated, in this state, of twenty-one years of age and upward, excepting paupers and persons excused from paying taxes at their own request, shall have a right, at the [biennial]‡ or other meetings of the inhabitants of said towns and parishes, to be duly warned and holden [biennially],\* forever in the month of [November],† to vote, in the town or parish wherein he dwells, for the senator in the district whereof he is a member.

Senators, how and by whom chosen; right of suffrage. xlv, 398; 404. xlvii, 278, 279. lxii, 71. lxxvi, 100.

[ART. 28 (29).] *Provided, nevertheless,* that no person shall be capable of being elected a senator§ who is not of the age of thirty years, and who shall not have been an inhabitant of this state for seven years immediately preceding his election; and, at the time thereof, he shall be an inhabitant of the district for which he shall be chosen.

Qualifications of senators. liii, 9.

[ART. 29 (30).] And every person qualified as the constitution provides shall be considered an inhabitant, for the purpose of electing and being elected into any office or place within this state, in the town, parish, and plantation where he dwelleth and hath his home.

Inhabitant defined. xlv, 404; 635. xlv, 595; 603. xlvii, 278, 279. lx, 385. lxii, 71. lxxiii, 619. lxxvi, 100.

[ART. 30 (31).] And the inhabitants of plantations and places unincorporated, qualified as this constitution provides, who are or shall be required to assess taxes upon themselves towards the support of government, or shall be taxed therefor, shall have the same privilege of voting for senators, in the plantations and places wherein they reside, as

Inhabitants of unincorporated places; their rights. xlv, 635. xlv, 595, 603. lxxiii, 619. lxxvi, 100.

\*Substituted for "annually," 1878.

†Substituted for "March," 1878.

‡Substituted for "annual," 1878.

§"Who is not of the Protestant religion" stricken out, 1877. "And seized of a freehold estate in his own right of the value of two hundred pounds, lying within the state," stricken out, 1852.

the inhabitants of the respective towns and parishes aforesaid have. And the meetings of such plantations and places, for that purpose, shall be holden [biennially]\* in the month of [November]† at such places respectively therein as the assessors thereof shall direct; which assessors shall have like authority for notifying the electors, collecting and returning the votes, as the selectmen and town clerks have in their several towns by this constitution.

Biennial meetings, how warned, governed, and conducted; return of votes, etc.  
 xlv, 398; 407; 635.  
 xlv, 597.  
 liii, 473; 640.  
 lviii, 621.  
 lxvii, 70. lxvi, 383.  
 lxxiii, 619.

[ART. 31 (32).] The meetings for the choice of governor, council, and senators shall be warned by warrant from the selectmen, and governed by a moderator, who shall, in the presence of the selectmen (whose duty it shall be to attend), in open meeting, receive the votes of all the inhabitants of such towns and parishes present and qualified to vote for senators; and shall, in said meetings, in presence of the said selectmen and of the town clerk in said meetings, sort and count the said votes, and make a public declaration thereof, with the name of every person voted for and the number of votes for each person; and the town clerk shall make a fair record of the same, at large, in the town book, and shall make out a fair attested copy thereof, to be by him sealed up and directed to the secretary of the state, with a superscription expressing the purport thereof; and the said town clerk shall cause such attested copy to be delivered to the sheriff of the county in which such town or parish shall lie thirty days, at least, before the first Wednesday of [January],‡ or to the secretary of the state at least twenty days before the said first Wednesday of [January];‡ and the sheriff of each county or his deputy shall deliver all such certificates by him received into the secretary's office at least twenty days before the first Wednesday of [January].‡

\*Substituted for "annually," 1878.

†Substituted for "March," 1878.

‡Substituted for "June," 1889.

[ART. 32 (33.)] And, that there may be a due meeting of senators on the first Wednesday of [January],\* [biennially],† the governor and a majority of the council for the time being shall, as soon as may be, examine the returned copies of such records, and fourteen days before the first Wednesday of [January],\* he shall issue his summons to such persons as appear to be chosen senators by a [plurality]‡ of votes to attend and take their seats on that day: *provided, nevertheless*, that, for the first year, the said returned copies shall be examined by the president and a majority of the council then in office; and the said president shall, in like manner, notify the persons elected to attend and take their seats accordingly.

Governor and council to count votes for senators and notify the persons elected.  
liii, 476; 640.  
lvi, 574.  
lviii, 621.

[ART. 33 (34.)] And, in case there shall not appear to be a senator elected by a [plurality]‡ of votes for any district, the deficiency shall be supplied in the following manner, viz: the members of the house of representatives and such senators as shall be declared elected shall take the names of the two persons having the highest number of votes in the district, and out of them shall elect, by joint ballot, the senator wanted for such district; and, in this manner, all such vacancies shall be filled up in every district of the state; [all vacancies in the senate arising by death, removal out of the state, or otherwise, except from failure to elect, shall be filled by a new election by the people of the district, upon the requisition of the governor, as soon as may be after such vacancies shall happen.]§

Vacancies in senate, how filled.  
lxxi, 481.

[ART. 34 (35.)] The senate shall be final judges of the elections, returns, and qualifications of their own members, as pointed out in this constitution.

Senate, judges of their own elections.  
lvi, 570; 574.  
lxviii, 56.

\*Substituted for "June," 1889.

†Substituted for "annually," 1878.

‡Substituted for "majority," 1912.

§Substituted for "And, in like manner, all vacancies in the senate, arising by death, removal out of the state, or otherwise, shall be supplied as soon as may be after such vacancies happen," 1889.

Adjournments limited except in impeachment cases. lxxvi, 608.

[ART. 34 (35.)] The senate shall have power to adjourn themselves, provided such adjournment do not exceed two days at a time: *provided, nevertheless*, that, whenever they shall sit on the trial of any impeachment, they may adjourn to such time and place as they may think proper, although the legislature be not assembled on such day or at such place.

Senate to elect their own officers; quorum. lxxvi, 604.

[ART. 36 (37.)] The senate shall appoint their president and other officers, and determine their own rules of proceedings. And not less than [thirteen]\* members of the senate shall make a quorum for doing business; and, when less than [sixteen]† senators shall be present, the assent of [ten],‡ at least, shall be necessary to render their acts and proceedings valid.

Senate to try impeachments; mode of proceeding.

[ART. 37 (38.)] The senate shall be a court, with full power and authority to hear, try, and determine all impeachments made by the house of representatives against any officer or officers of the state, for bribery, corruption, malpractice, or maladministration in office, with full power to issue summons or compulsory process for convening witnesses before them; but, previous to the trial of any such impeachment, the members of the senate shall respectively be sworn truly and impartially to try and determine the charge in question, according to evidence. And every officer impeached for bribery, corruption, malpractice, or maladministration in office shall be served with an attested copy of the impeachment and order of senate thereon, with such citation as the senate may direct, setting forth the time and place of their sitting to try the impeachment; which service shall be made by the sheriff or such other sworn officer as the senate may appoint, at least fourteen days previous to the time

\*Substituted for "seven," 1879.

†Substituted for "eight," 1879.

‡Substituted for "five," 1879.

of trial; and, such citation being duly served and returned, the senate may proceed in the hearing of the impeachment, giving the person impeached, if he shall appear, full liberty of producing witnesses and proofs and of making his defense by himself and counsel; and may, also, upon his refusing or neglecting to appear, hear the proofs in support of the impeachment, and render judgment thereon, his non-appearance notwithstanding; and such judgment shall have the same force and effect as if the person impeached had appeared and pleaded in the trial.

[ART. 38 (39).] Their judgment, however, shall not extend further than removal from office, disqualification to hold or enjoy any place of honor, trust, or profit under this state; but the party so convicted shall, nevertheless, be liable to indictment, trial, judgment, and punishment, according to the laws of the land.

Judgment on impeachment limited.

[ART. 39 (40).] Whenever the governor shall be impeached, the chief justice of the supreme judicial court shall, during the trial, preside in the senate, but have no vote therein.

Chief justice to preside on impeachment of governor.  
lxvi, 634.

## EXECUTIVE POWER.

### GOVERNOR.\*

[ART. 40 (41).] There shall be a supreme executive magistrate, who shall be styled the Governor of the State of New Hampshire, and whose title shall be *His Excellency*.

Title of governor.  
lxvi, 634.  
lxxiv, 607.

[ART. 41 (42).] The governor shall be chosen [biennially]† in the month of [November],‡ and the votes for governor shall be received, sorted, counted, certified, and returned in the same manner as the

Election of governor; return of votes; electors; if no choice, legislature to elect one of two highest candidates.

\*Entire provisions relating to president stricken out and these provisions substituted, 1793.

liii, 9.  
lxvi, 383.  
lxxi, 481.  
lxxvi, 100.

†Substituted for "annually," 1878.

‡Substituted for "March," 1878.

votes for senators; and the secretary shall lay the same before the senate and house of representatives on the first Wednesday of [January].\* to be by them examined; and, in case of an election by a [plurality]† of votes through the state, the choice shall be by them declared and published; and the qualifications of electors of the governor shall be the same as those for senators; and, if no person shall have a [plurality]‡ of votes, the senate and the house of representatives shall, by joint ballot, elect one of the two persons having the highest number of votes, who shall be declared governor. And no person shall be eligible to this office unless, at the time of his election, he shall have been an inhabitant of this state for seven years next preceding, and unless he shall be of the age of thirty years.‡

Qualifications for governor.

In case of disagreement governor to adjourn or prorogue legislature. lxxvi, 608.

If infectious distemper or other cause exists, may convene them elsewhere.

Veto of governor to bills, provisions as to. xlv, 607. lxxvi, 605, 606.

[ART. 42 (43).] In cases of disagreement between the two houses with regard to the time or place of adjournment or prorogation, the governor, with advice of council, shall have a right to adjourn or prorogue the general court, not exceeding ninety days at any one time, as he may determine the public good may require; and he shall dissolve the same seven days before the said first Wednesday of [January].\* And, in case of any infectious distemper prevailing in the place where the said court at any time is to convene, or any other cause whereby dangers may arise to the health or lives of the members from their attendance, the governor may direct the session to be holden at some other, the most convenient, place within the state.

[ART. 43 (44).] Every bill which shall have passed both houses of the general court shall, before

\*Substituted for "June," 1889.

†Substituted for "majority," 1912.

‡"And unless he shall at the same time have an estate of the value of five hundred pounds, one half of which shall consist of a freehold of his own right within this state" stricken out, 1852. "And unless he shall be of the Protestant religion" stricken out, 1877.

it become a law, be presented to the governor; if he approve, he shall sign it, but if not he shall return it, with his objections, to that house in which it shall have originated, who shall enter the objections at large on their journal and proceed to reconsider it. If, after such reconsideration, two thirds of that house shall agree to pass the bill, it shall be sent, together with such objections, to the other house, by which it shall likewise be reconsidered: and, if approved by two thirds of that house, it shall become a law. But, in all such cases, the votes of both houses shall be determined by yeas and nays, and the names of persons voting for or against the bill shall be entered on the journal of each house respectively. If any bill shall not be returned by the governor within five days (Sundays excepted) after it shall have been presented to him, the same shall be a law in like manner as if he had signed it, unless the legislature, by their adjournment, prevent its return, in which case it shall not be a law.

[ART. 44 (45).] Every resolve shall be presented to the governor, and, before the same shall take effect, shall be approved by him, or, being disapproved by him, shall be repassed by the senate and house of representatives, according to the rules and limitations prescribed in the case of a bill.

[ART. 45 (46).] All judicial officers, the attorney-general,\* coroners,† and all officers of the navy and general and field officers of the militia shall be nominated and appointed by the governor and council, and every such nomination shall be made at least three days prior to such appointment; and no appointment shall take place unless a majority of the council agree thereto.

[ART. 46 (47).] The governor and council shall have a negative on each other, both in the nomina-

Resolves to be treated like bills.

Governor and council to nominate and appoint officers; nomination three days before appointment. lvii, 146. lxxiv, 608.

Governor and council have negative on each other.

\*"Solicitors, all sheriffs," stricken out, 1879.

†"Registers of probate" stricken out, 1879.

tions and appointments. Every nomination and appointment shall be signed by the governor and council, and every negative shall be also signed by the governor or council who made the same.

Field officers to recommend, and governor to appoint company officers.

[ART. 47 (48).] The captains and subalterns in the respective regiments shall be nominated and recommended by the field officers to the governor, who is to issue their commissions immediately on receipt of such recommendation; [*provided*, that no person shall be so nominated and recommended until he shall have been examined and found duly qualified by an examining board appointed by the governor.]\*

President of senate, etc., to act as governor when office vacant.  
lxvi, 363.

[ART. 48 (49).] Whenever the chair of the governor shall become vacant, by reason of his death, absence from the state, or otherwise, the president of the senate shall, during such vacancy, have and exercise all the powers and authorities which, by this constitution, the governor is vested with when personally present; but, when the president of the senate shall exercise the office of governor, he shall not hold his office in the senate. [Whenever the chair both of the governor and of the president of the senate shall become vacant, by reason of their death, absence from the state, or otherwise, the speaker of the house shall, during such vacancies, have and exercise all the powers and authorities which, by this constitution, the governor is vested with when personally present; but when the speaker of the house shall exercise the office of governor, he shall not hold his office in the house.]†

Speaker of house to act when office of president of senate also vacant.

Governor to prorogue or adjourn legislature, and call extra sessions.  
lxxiii, 626.  
lxxvi, 608.

[ART. 49 (50).] The governor, with advice of council, shall have full power and authority, in the recess of the general court, to prorogue the same from time to time, not exceeding ninety days in any one recess of said court; and, during the sessions of said court, to adjourn or prorogue it to any time the

\*Inserted, 1903.

†Inserted, 1889.

two houses may desire; and to call it together sooner than the time to which it may be adjourned or prorogued, if the welfare of the state should require the same.

[ART. 50 (51).] The governor of this state, for the time being, shall be commander-in-chief of the army and navy and all the military forces of the state by sea and land; and shall have full power, by himself or by any chief commander or other officer or officers, from time to time to train, instruct, exercise, and govern the militia and navy; and for the special defense and safety of this state, to assemble in martial array and put in warlike posture the inhabitants thereof, and to lead and conduct them, and with them to encounter, repulse, repel, resist, and pursue by force of arms, as well by sea as by land, within and without the limits of this state; and also to kill, slay, destroy, if necessary; and conquer, by all fitting ways, enterprise, and means, all and every such person and persons as shall at any time hereafter, in a hostile manner, attempt or enterprise the destruction, invasion, detriment, or annoyance of this state; and to use and exercise over the army and navy and over the militia in actual service the law martial, in time of war, invasion, and also in rebellion declared by the legislature to exist, as occasion shall necessarily require; and surprise by all ways and means whatsoever, all and every such person or persons, with their ships, arms, ammunition, and other goods, as shall, in a hostile manner, invade or attempt the invading, conquering, or annoying this state; and in fine, the governor hereby is intrusted with all other powers incident to the office of captain-general and commander-in-chief and admiral, to be exercised agreeably to the rules and regulations of the constitution and the laws of the land; *provided*, that the governor shall not at any time hereafter, by virtue of any power by this constitution granted, or hereafter, to

Powers and duties of governor as commander-in-chief; limitation.

be granted to him by the legislature, transport any of the inhabitants of this state or oblige them to march out of the limits of the same without their free and voluntary consent or the consent of the general court, nor grant commissions for exercising the law martial in any case without the advice and consent of the council.

Pardoning power.

[ART. 51 (52).] The power of pardoning offenses, except such as persons may be convicted of before the senate, by impeachment of the house, shall be in the governor, by and with the advice of council; but no charter or pardon, granted by the governor, with advice of council, before conviction, shall avail the party pleading the same, notwithstanding any general or particular expressions contained therein, descriptive of the offense or offenses intended to be pardoned.

Militia officers,  
removal of.

[ART. 52 (53).] No officer, duly commissioned to command in the militia, shall be removed from his office but by the address of both houses to the governor or by fair trial in courtmartial pursuant to the laws of the state for the time being.

Staff and non-com-  
missioned officers,  
by whom ap-  
pointed.

[ART. 53 (54).] The commanding officers of the regiments shall appoint their adjutants and quarter-masters; the brigadiers, their brigade-majors; the major-generals, their aids; the captains and subalterns, their non-commissioned officers.

Division of militia  
into brigades, regi-  
ments, and com-  
panies.

[ART. 54 (55).] The division of the militia into brigades, regiments, and companies, made in pursuance of the militia laws now in force, shall be considered as the proper division of the militia of this state, until the same shall be altered by some future law.

Moneys drawn from  
treasury only by  
warrant of governor,  
pursuant to law.  
lxxii, 603.  
lxxiv, 607.  
lxxv, 626.

[ART. 55 (56).] No moneys shall be issued out of the treasury of this state and disposed of (except such sums as may be appropriated for the redemption of bills of credit or treasurer's notes, or for the

payment of interest arising thereon) but by warrant under the hand of the governor for the time being, by and with the advice and consent of the council, for the necessary support and defense of this state and for the necessary protection and preservation of the inhabitants thereof, agreeably to the acts and resolves of the general court.

[ART. 56 (57).] All public boards, the commissary-general, all superintending officers of public magazines and stores belonging to this state, and all commanding officers of forts and garrisons within the same shall, once in every three months, officially and without requisition, and at other times when required by the governor, deliver to him an account of all goods, stores, provisions, ammunition, cannon with their appendages, and all small arms with their accoutrements, and of all other public property under their care respectively, distinguishing the quantity and kind of each as particularly as may be, together with the condition of such forts and garrisons. And the commanding officer shall exhibit to the governor, when required by him, true and exact plans of such forts, and of the land and sea, or harbor or harbors adjacent.

Accounts of military stores, etc., to be rendered quarterly.

[ART. 57 (58).] The governor and council shall be compensated for their services, from time to time, by such grants as the general court shall think reasonable.

Compensation of governor and council.

[ART. 58 (59).] Permanent and honorable salaries shall be established by the law for the justices of the superior court.

Salaries of judges.

#### COUNCIL.\*

[ART. 59 (60).] There shall be [biennially]† elected by ballot five councilors, for advising the governor in the executive part of government. The

Councilors; mode of election, etc. liii, 9. lxxi, 481. lxxiv, 607. lxxvi, 100; 587.

\*Entire provision as to council stricken out and these provisions substituted, 1793.

†Substituted for "annually," 1878.

freeholders and other inhabitants in each county, qualified to vote for senators, shall, some time in the month of [November],‡ give in their votes for one councilor, which votes shall be received, sorted, counted, certified, and returned to the secretary's office, in the same manner as the votes for senators, to be by the secretary laid before the senate and house of representatives on the first Wednesday of [January].§

Vacancies, how filled, etc., if no choice.  
liii, 9.  
lxxi, 481.

[ART. 60 (61).] And the person having a [plurality]\*\* of votes in any county shall be considered as duly elected a councilor; but if no person shall have a [plurality]\* of votes in any county, the senate and house of representatives shall take the names of the two persons who have the highest number of votes, in each county and not elected, and out of those two shall elect, by joint ballot, the councilor wanted for such county; and the qualifications for councilors shall be the same as for senator.

Occurring afterward; new election.  
lxxi, 431.  
lxxiv, 609.

[ART. 61 (62).] If any person thus chosen a councilor shall be elected governor or member of either branch of the legislature and shall accept the trust, or if any person elected a councilor shall refuse to accept the office, or in case of the death, resignation, or removal of any councilor out of the state, the governor may issue a precept for the election of a new councilor in that county where such vacancy shall happen; and the choice shall be in the same manner as before directed; and the governor shall have full power and authority to convene the council, from time to time, at his discretion; and, with them or the majority of them, may and shall, from time to time, hold a council for ordering and directing the affairs of the state, according to the laws of the land.

Governor to convene; duties.  
lxxii, 605.

‡Substituted for "March," 1878.

§Substituted for "June," 1889.

\*\*Substituted for "majority," 1912.

\*Substituted for "majority," 1912.

[ART. 62 (63).] The members of the council may be impeached by the house and tried by the senate for bribery, corruption, malpractice, or maladministration.

Impeachment of councilors.

[ART. 63 (64).] The resolutions and advice of the council shall be recorded by the secretary in a register, and signed by all the members present agreeing thereto; and this record may be called for at any time by either house of the legislature; and any member of the council may enter his opinion contrary to the resolutions of the majority, with the reasons for such opinion.

Secretary to record proceedings of council.

[ART. 64 (65).] The legislature may, if the public good shall hereafter require it, divide the state into five districts, as nearly equal as may be, governing themselves by the number of [population],\* each district to elect a councilor; and, in case of such division, the manner of the choice shall be conformable to the present mode of election in counties.

Councilor districts provided for.

[ART. 65 (66).] And, whereas the elections appointed to be made by this constitution on the first Wednesday of [January]† [biennially],‡ by the two houses of the legislature, may not be completed on that day, the said elections may be adjourned from day to day until the same be completed. And the orders of the elections shall be as follows: The vacancies in the senate, if any, shall be first filled up; the governor shall then be elected, provided there shall be no choice of him by the people; and, afterwards, the two houses shall proceed to fill up the vacancy, if any, in the council.

Elections by legislature may be adjourned from day to day; order thereof.

#### SECRETARY, TREASURER, COMMISSARY-GENERAL, ETC.

[ART. 66 (67).] The secretary, treasurer, and commissary-general shall be chosen by joint ballot

Election of secretary, treasurer, and commissary-general.

\*Substituted for "ratable polls and proportion of public taxes," 1912.

†Substituted for "June," 1889.

‡Substituted for "annually," 1879.

of the senators and representatives, assembled in one room.

State records, where kept; duty of secretary. xxxv, 579.

[ART. 67 (68).] The records of the state shall be kept in the office of the secretary,§ and he shall attend the [governor]\*\* and council, the senate and representatives, in person or by deputy, as they may require.

Deputy secretary. lxxii, 608.

[ART. 68 (69).] [The secretary of the state shall at all times have a deputy, to be by him appointed, for whose conduct in office he shall be responsible; and, in case of the death, removal, or inability of the secretary, his deputy shall exercise all the duties of the office of secretary of this state until another shall be appointed.]††

Secretary to give bond.

[ART. 69 (70).] [The secretary, before he enters upon the business of his office, shall give bond, with sufficient sureties, in a reasonable sum, for the use of the state, for the punctual performance of his trust]\*

#### COUNTY TREASURER, ETC.

County treasurers, registers of probate, solicitors, sheriffs, and registers of deeds. vii, 599. lxxi, 143. lxxiii, 619. lxxvi, 101.

[ART. 70 (71).] [The county treasurers (registers of probate, solicitors, sheriffs)† and registers of deeds shall be elected by the inhabitants of the several towns in the several counties in the state, according to the method now practiced and the laws of the state: *provided, nevertheless*, the legislature shall have authority to alter the manner of certifying the votes and the mode of electing those officers, but not so as to deprive the people of the right they now have of electing them.]‡

Counties may be divided into districts for registering deeds.

[ART. 71 (72).] [And the legislature, on the application of the major part of the inhabitants of any

§"Who may appoint his deputies, for whose conduct he shall be answerable," stricken out, 1793.

\*\*Substituted for "president," 1793.

††Inserted, 1793.

\*Inserted, 1793.

‡Inserted, 1877.

‡Substituted for original section, 1793.

county, shall have authority to divide the same into two districts for registering deeds, if to them it shall appear necessary, each district to elect a register of deeds; and, before they enter upon the business of their offices, shall be respectively sworn faithfully to discharge the duties thereof and shall severally give bond, with sufficient sureties, in a reasonable sum, for the use of the county, for the punctual performance of their respective trusts.]\*

## JUDICIARY POWER.

[ART. 72 (73).] The tenure that all commissioned officers shall have by law in their offices shall be expressed in their respective commissions. All judicial officers, duly appointed, commissioned, and sworn, shall hold their offices during good behavior, excepting those concerning whom there is a different provision made in this constitution: *provided, nevertheless*, the [governor]\*\* with consent of council, may remove them upon the address of both houses of the legislature.

[ART. 73 (74).] Each branch of the legislature, as well as the [governor]\*\* and council, shall have authority to require the opinions of the justices of the superior court upon important questions of law and upon solemn occasions.

[ART. 74 (75).] In order that the people may not suffer from the long continuance in place of any justice of the peace who shall fail in discharging the important duties of his office with ability and fidelity, all commissions of justices of the peace shall become void at the expiration of five years from their respective dates; and upon the expiration of any commission, the same may, if necessary, be re-

Tenure of office to be expressed in commissions; judges to hold office during good behavior, etc.

Judges to give opinions, when.  
xxv, 537.  
xliv, 607. lvi, 577.  
lx, 585. lxii, 704.  
lxiii, 574. lxx, 641.  
lxii, 603, lxxiii, 107;  
626. lxxiv, 607.  
lxxv, 614. lxxvi.  
600. lxxvii, 618.

Justices of peace commissioned for five years.  
iii, 408. lvii, 148.  
lxiii, 37.

\*Inserted, 1793.

\*\*Substituted for "president," 1793.

newed, or another person appointed, as shall most conduce to the well being of the state.†

Divorces and probate appeals, where tried.  
lxix, 138.  
lxxiv, 452.

[ART. 75 (76).] All causes of marriage, divorce, and alimony, and all appeals from the respective judges of probate, shall be heard and tried by the superior court, until the legislature shall by law make other provision.

Jurisdiction of justices in civil causes.  
ii, 422.  
lxix, 522.

[ART. 76 (77).] [The general court are empowered to give to justices of the peace jurisdiction in civil causes when the damages demanded shall not exceed (one hundred dollars)‡ and title of real estate is not concerned, but with right of appeal to either party to some other court.]§\*\* [And the general court are further empowered to give to police courts original jurisdiction to try and determine, subject to right of appeal and trial by jury, all criminal causes wherein the punishment is less than imprisonment in the state prison.]††

Judges and sheriffs, when disqualified by age.  
lxiii, 37.

[ART. 77 (78).] [No person shall hold the office of judge of any court, or judge of probate, or sheriff of any county, after he has attained the age of seventy years.]

Judges and justices not to act as counsel.  
lxxv, 620.

[ART. 78 (79).] [No judge of any court or justice of the peace shall act as attorney, or be of counsel to any party, or originate any civil suit, in matters which shall come or be brought before him as judge or justice of the peace.]\*

Jurisdiction and terms of probate courts.  
xxxix, 110.  
lxxiii, 497.  
lxxvi, 398.

[ART. 79 (80).] [All matters relating to the probate of wills and granting letters of administration shall be exercised by the judges of probate in such manner as the legislature have directed or may hereafter direct; and the judges of probate shall

†Original section following this section, relating to probate courts, stricken out, 1793.

‡Substituted for "four pounds," 1877.

§Inserted, 1793.

\*\*"So that a trial by jury, in the last resort, may be had" stricken out, 1877.

††Inserted, 1912.

\*Inserted, 1793.

hold their courts at such place or places, on such fixed days, as the conveniency of the people may require and the legislature from time to time appoint.]\*

[ART. 80 (81).] [No judge or register of probate shall be of counsel, act as advocate, or receive any fees as advocate or counsel, in any probate business which is pending or may be brought into any court of probate in the county of which he is judge or register.]\*

Judges and registers of probate not to act as counsel.  
xlv, 54. li, 600.  
lviii, 62.  
lxxv, 620.

#### CLERK OF COURTS.

[ART. 81 (82).] [The judges of the courts (those of probate excepted) shall appoint their respective clerks, to hold their office during pleasure; and no such clerk shall act as an attorney or be of counsel in any cause in the court of which he is clerk, nor shall he draw any writ originating a civil action.]\*†

Clerks of courts, by whom appointed.  
v, 386.

#### ENCOURAGEMENT OF LITERATURE, TRADE, ETC.

[ART. 82 (83).] Knowledge and learning generally diffused through a community being essential to the preservation of a free government, and spreading the opportunities and advantages of education through the various parts of the country being highly conducive to promote this end, it shall be the duty of the legislators and magistrates, in all future periods of this government, to cherish the interest of literature and the sciences, and all seminaries and public schools; to encourage private and public institutions, rewards, and immunities for the promotion of agriculture, arts, sciences, commerce, trades, manufactures, and natural history of the country; to countenance and inculcate the principles of humanity and general benevolence, public and private

Encouragement of literature, etc.  
li, 378. lvi, 509.  
lviii, 624.  
lxix, 445.  
lxxi, 553.  
lxxiv, 477; 538;  
545. lxxv, 562.  
lxxvi, 299.

\*Inserted, 1793.

†Substituted for original section, 1793.

‡Original section relating to "Delegates to Congress" stricken out, 1793.

charity, industry and economy, honesty and punctuality, sincerity, sobriety, and all social affections and generous sentiments, among the people: [*provided, nevertheless*, that no money raised by taxation shall ever be granted or applied for the use of the schools or institutions of any religious sect or denomination.]\* [Free and fair competition in the trades and industries is an inherent and essential right of the people and should be protected against all monopolies and conspiracies which tend to hinder or destroy it. The size and functions of all corporations should be so limited and regulated as to prohibit fictitious capitalization, and provision should be made for the supervision and government thereof:—Therefore, all just power possessed by the state is hereby granted to the general court to enact laws to prevent the operations within the state of all persons and associations, and all trusts and corporations, foreign and domestic, and the officers thereof, who endeavor to raise the price of any article of commerce or to destroy free and fair competition in the trades and industries through combination, conspiracy, monopoly, or any other unfair means; to control and regulate the acts of all such persons, associations, corporations, trusts, and officials doing business within the state; to prevent fictitious capitalization; and to authorize civil and criminal proceedings in respect to all the wrongs herein declared against.]\*\*

OATH AND SUBSCRIPTIONS.—EXCLUSION FROM OFFICES.  
—COMMISSIONS.—WRITS.—CONFIRMATION OF LAWS.  
—HABEAS CORPUS.—THE ENACTING STYLE.—CONTINUANCE OF OFFICERS.—PROVISION FOR A FUTURE REVISION OF THE CONSTITUTION.—ETC.

[ART. 83 (84).] Any person chosen [governor],†  
councilor, senator, or representative, military or

Oath of civil officers.  
xxv, 458.  
li, 128.  
lxvii, 49.

\*Inserted, 1877.

\*\*Inserted, 1903.

†Substituted for "president," 1793.

civil officer (town officers excepted), accepting the trust, shall, before he proceeds to execute the duties of his office, make and subscribe the following declaration, viz.:—

[I, A. B., do solemnly swear that I will bear faith and true allegiance to the state of New Hampshire and will support the constitution thereof. *So help me God.*]‡

I, A. B., do solemnly and sincerely swear and affirm that I will faithfully and impartially discharge and perform all the duties incumbent on me as—, according to the best of my abilities, agreeably to the rules and regulations of this constitution and the laws of the state of New Hampshire. *So help me God.*

[Any person having taken and subscribed the oath of allegiance, and the same being filed in the secretary's office, he shall not be obliged to take said oath again.]§

*Provided always*, when any person chosen or appointed as aforesaid shall be of the denomination called Quakers, or shall be scrupulous of swearing and shall decline taking the said oaths, such [person]\*\* shall take and subscribe them, omitting the word "*swear*," and likewise the words "*So help me God*," subjoining instead thereof, "*This I do under the pains and penalties of perjury.*"

[ART. 84 (85).] [And the oaths or affirmations shall be taken and subscribed by the governor, before the president of the senate, in presence of both houses of the legislature; and by the senators and representatives first elected under this constitution, as altered and amended, before the president of the state and a majority of the council then in office, Before whom taken.

‡Substituted for original oath, 1793.

§Inserted, 1793.

\*\*Inserted in engrossed copy of Constitution as amended 1793, apparently without authority.

and forever afterwards before the governor and council for the time being; and by all other officers, before such persons and in such manner as the legislature shall from time to time appoint.]\*

Form of commissions.

[ART. 85 (86).] All commissions shall be in the name of the state of New Hampshire, signed by the [governor],† and attested by the secretary or his deputy, and shall have the great seal of the state affixed thereto.

Form of writs.  
i, 139. xv, 37.  
xix, 394.  
xxxii, 87.  
lvii, 188.  
lxvi, 369.

[ART. 86 (87).] All writs issuing out of the clerk's office, in any of the courts of law, shall be in the name of the state of New Hampshire, shall be under the seal of the court whence they issue, and bear test of the chief, first, or senior justice of the court; but, when such justice shall be interested, then the writ shall bear test of some other justice of the court to which the same shall be returnable; and be signed by the clerk of such court.

Form of indictments.  
ix, 468. x, 347.  
lxviii, 509.

[ART. 87 (88).] All indictments, presentments, and informations shall conclude, "*against the peace and dignity of the state.*"

Suicides and deodands.

[ART. 88 (89).] The estates of such persons as may destroy their own lives shall not for that offense be forfeited, but descend or ascend in the same manner as if such persons had died in a natural way. Nor shall any article which shall accidentally occasion the death of any person be henceforth deemed a deodant, or in any wise forfeited on account of such misfortune.

Existing laws to continue in force, not repugnant to constitution.  
i, 58; 173.  
ii, 44. iv, 404.  
viii, 550.  
xiii, 542.  
xiv, 284.  
xxiv, 223.  
xxvii, 512.

[ART. 89 (90).] All the laws which have heretofore been adopted, used, and approved in the province, colony, or state of New Hampshire, shall remain and be in full force until altered and repealed by the legislature, such parts thereof only excepted as are repugnant to the rights and liberties con-

\*Substituted for original section, 1793.

†Substituted for "president," 1793.

tained in this constitution: *provided*, that nothing herein contained, when compared with the twenty-third article in the bill of rights, shall be construed to affect the laws already made respecting the persons or estates of absentees.

[ART. 90 (91).] The privilege and benefit of the habeas corpus shall be enjoyed in this state in the most free, easy, cheap, and ample manner, and shall not be suspended by the legislature except upon the most urgent and pressing occasions, and for a time not exceeding three months.

[ART. 91 (92).] The enacting style, in making and passing acts, statutes, and laws, shall be, *Be it enacted by the Senate and House of Representatives in General Court convened.*

[ART. 92 (93).] No [governor]\* or judge of the [supreme judicial]† court shall hold any office or place under the authority of this state, except such as by this constitution they are admitted to hold, saving that the judges of the said court may hold the offices of justice of the peace throughout the state; nor shall they hold any place or office or receive any pension or salary from any other state, government, or power whatever.

[ART. 93 (94).] No person shall be capable of exercising at the same time more than one of the following offices within this state, viz.: judge of probate, sheriff, register of deeds; and never more than two offices of profit, which may be held by appointment of the [governor]\* or [governor]\* and council, or senate and house of representatives, or superior or inferior courts, military offices and offices of justices of the peace excepted.

[ART. 94 (95).] [No person holding the office of judge of any court (except special judges,) secre-

xliii, 502.  
liv, 286; 548.  
lxvi, 300.  
lxxvii, 203.

Habeas Corpus.

Enacting style of statutes.  
lxiii, 575.

Governor and judges prohibited from holding other offices.

Incompatibility of offices; only two offices to be holden at same time.

Incompatibility of certain offices.

\*Substituted for "president," 1793.

†Substituted for "superior" in engrossed copy of Constitution as amended 1793, apparently without authority.

tary, treasurer of the state, attorney-general, commissary-general, military officers receiving pay from the continent or this state (excepting officers of the militia called forth on an emergency), register of deeds, sheriff, or officers of the customs, including naval officers, collectors of excise and state and continental taxes hereafter appointed, and not having settled their accounts with the respective officer; with whom it is their duty to settle such accounts, members of congress, or any person holding any office under the United States, shall at the same time hold the office of governor, or have a seat in the senate or house of representatives or council; but his being chosen and appointed to and accepting the same shall operate as a resignation of their seat in the chair, senate, or house of representatives, or council, and the place so vacated shall be filled up. No member of the council shall have a seat in the senate or house of representatives.]†

Bribery and corruption disqualify for office.

[ART. 95 (96).] No person shall ever be admitted to hold a seat in the legislature, or any office of trust or importance under this government, who, in the due course of law, has been convicted of bribery or corruption in obtaining an election or appointment.

Value of money, how computed. lxxix, 518.

[ART. 96 (97).] In all cases where sums of money are mentioned in this constitution, the value thereof shall be computed in silver at six shillings and eight pence per ounce.

Constitution, when to take effect.

[ART. 97 (98).] [To the end that there may be no failure of justice or danger to the state by the alterations and amendments made in the constitution, the general court is hereby fully authorized and directed to fix the time when the alterations and

†Substituted for original section, 1793.

amendments shall take effect, and make the necessary arrangements accordingly.]\*†

[ART. 98 (99).] It shall be the duty of the selectmen and assessors of the several towns and places in this state, in warning the first annual meetings for the choice of senators, after the expiration of seven years from the adoption of this constitution as amended, to insert expressly in the warrant this purpose among the others for the meeting, to wit: to take the sense of the qualified voters on the subject of a revision of the constitution; and, the meeting being warned accordingly, and not otherwise, the moderator shall take the sense of the qualified voters present as to the necessity of a revision; and a return of the number of votes for and against such necessity shall be made by the clerk, sealed up, and directed to the general court at their then next session; and if it shall appear to the general court by such return that the sense of the people of the state has been taken, and that, in the opinion of the majority of the qualified voters in the state present and voting at said meetings, there is a necessity for a revision of the constitution, it shall be the duty of the general court to call a convention for that purpose; otherwise, the general court shall direct the sense of the people to be taken, and then proceed in the manner before mentioned; the delegates to be chosen in the same manner and proportioned as the representatives to the general court; *provided*, that no alterations shall be made in this constitution before the same shall be laid before the towns and unincorporated places and approved by two thirds of the qualified voters present and voting on the subject.

Revision of constitution provided for. lxxvi, 587, 613.

---

\*See act of December 14, 1792.

†Substituted for original section, 1793.

Question on revision  
to be taken every  
seven years.  
lxxvi, 613.

[ART. 99 (100).] [And the same method of taking the sense of the people as to a revision of the constitution and calling a convention for that purpose shall be observed afterward, at the expiration of every seven years.]\*\*

Enrollment of  
constitution.

[ART. 100 (101).] This form of government shall be enrolled on parchment and deposited in the secretary's office, and be a part of the laws of the land, and printed copies thereof shall be prefixed to the books containing the laws of this state in all future editions thereof.

---

\*\*Substituted for last section of original Constitution, 1793.

# Constitutional Convention, 1918-1923

---

The tenth Convention to Revise the Constitution, approved by the voters in the November, 1916, election, held four sessions and submitted for ratification by the voters twelve proposed amendments, all of which failed of adoption. Several of the questions had a majority in favor, but none had the necessary two-thirds affirmative vote.

The convention met in the first session in the State House, Wednesday, June 5, 1918. Former Congressman Hosea W. Parker of Claremont was elected temporary president, and Albert O. Brown of Manchester, then chairman of the State Tax Commission and later Governor, was elected President, serving throughout the life of the convention. Several resolutions were introduced, but on the third day the convention adjourned to reassemble not later than a year after the War.

The second session of the convention opened January 13, 1920. Forty resolutions, including those introduced at the first session, were considered. More than one-half of these related to taxation, reorganization of the Legislature, and to new methods of submitting amendments to the constitution. The convention voted to submit seven proposed amendments to the constitution, and adjourned January 29, 1920.

The proposed amendments were voted upon at the biennial election November 2, 1920, and rejected, as follows. (Two-thirds affirmative vote necessary for ratification).

## FIRST VOTE ON AMENDMENTS.

### QUESTION 1.

Do you approve of empowering the legislature to impose and levy taxes on incomes, which taxes may be classified, graduated and progressive, with reasonable exemptions?—

Yes, 49,018. No, 32,173.

## QUESTION 2.

Do you approve of providing in terms that taxes on property when passing by will or inheritance may be classified, graduated and progressive, and with reasonable exemptions?—

Yes, 47,947. No, 25,681.

## QUESTION 3.

Do you approve of giving the Governor authority to approve or disapprove any separate appropriation contained in any bill or resolution?—

Yes, 48,063. No, 27,833.

## QUESTION 4.

Do you approve of providing that the whole number of members in the House of Representatives shall not be less than 300, nor more than 325; that representation shall be in proportion to the average total number of ballots cast in presidential elections, the legislature to make the apportionment of representatives at definite periods; and of providing that there shall be required for each representative additional to the first, three times the number of ballots required for one representative, with a proviso that a town, ward or place which has cast less than the number of ballots required to entitle it to a representative all of the time may send a representative a proportionate part of the time?—

Yes, 51,441. No, 29,639.

## QUESTION 5.

Do you approve of amending the Bill of Rights by striking out the provision that no person who is conscientiously scrupulous about the lawfulness of bearing arms shall be compelled thereto provided he will pay an equivalent?—

Yes, 37,873. No, 33,567.

## QUESTION 6.

Do you approve of amending the Bill of Rights by striking out the words "rightly grounded on evangelical principles" after the words "As morality and piety," and striking out the word "Protestant" before the words "teachers of piety, religion and morality?"—

Yes, 37,100. No, 44,750.

## QUESTION 7.

Do you approve of amending the Bill of Rights by striking out the provision that pensions shall not be granted for more than one year at a time?—

Yes, 47,054. No, 33,796.

Governor Albert O. Brown, in his capacity as president of the convention, reassembled the delegates on January 29, 1921, after the Legislature then in session had provided funds for the session. The convention voted to resubmit the first two proposed amendments which had been rejected in November, 1920, and to resubmit the fourth proposed amendment, (also rejected) in different form, and to propose another designed to bring the State Constitution into conformity with the Federal Constitution after the adoption of the Nineteenth amendment. These were all rejected, the vote being as follows:

## SECOND VOTE ON AMENDMENTS.

## QUESTION 1.

Do you approve of empowering the legislature to impose and levy taxes on incomes which taxes may be classified, graduated and progressive, with reasonable exemptions?

Yes, 21,440. No, 33,819.

## QUESTION 2.

Do you approve of providing in terms that taxes on property when passing by will or inheritance may be classified, graduated and progressive, and with reasonable exemptions?

Yes, 23,354. No, 29,473.

## QUESTION 3.

Do you approve of providing that the whole number of members in the House of Representatives shall not be less than three hundred nor more than three hundred and twenty-five; that representation shall be in proportion to the population, the legislature to make the apportionment of representatives at the session following each federal census; and of providing that there shall be required for each representative additional to the first three times the number of inhabitants required for one representative, with the proviso that a town or ward which has less than the number of inhabitants required to entitle it to a representative all of the time may send a representative a proportionate part of the time?

Yes, 30,275. No, 23,271.

## QUESTION 4.

Do you approve of striking out the word male in Article 27 relating to the qualification for voting; and of providing that women may hold office?

Yes, 30,285. No, 24,142.

The Legislature of 1923, having under consideration various measures relating to changes in the taxation Laws, concerning which there was question of constitutionality, adopted a resolution requesting that the Convention be reassembled and that another effort should be made to so amend the constitution that the Legislature would have broader power to enact taxation legislation.

The Convention met for the fourth and final session on February 16, 1923. The action was limited to the submission of

one amendment, to be voted on at the following March meetings in the towns and at special elections in the cities on the same day. The question submitted and the vote follows:

#### QUESTION.

Do you approve of empowering the Legislature to impose and levy assessments, rates and taxes, for the public charge of government with no restrictions except that they be reasonable, as proposed in the amendment to the Constitution?

Yes, 21,006. No, 40,737.

---

## Proclamation

STATE OF NEW HAMPSHIRE

EXECUTIVE DEPARTMENT.

Concord, March 27, 1923.

Be it known, that I, Fred H. Brown, Governor of the State of New Hampshire, in obedience to the request of the Constitutional Convention, held February 16, 1923, do hereby proclaim to the people of New Hampshire that the Constitution of the State is not amended, as proposed by said Convention, because the question covering the amendment submitted to vote of the people at the election, March 13, 1923, was not approved by the necessary two-thirds vote.

Given under my hand and the seal of the state, at the Council Chamber, this 27th day of March, 1923, and of the Independence of the United States of America, the one hundred and forty-seventh.

[SEAL]

FRED H. BROWN, *Governor.*

By the Governor,

Enos K. Sawyer, Secretary of State.

A detailed statement of the vote on the seven proposed amendments first submitted, and on the four proposed amendments in 1921, is given in the Legislative Manuals of 1921 and 1923. The vote of each town and ward on the amendment proposed in March, 1923, is given in the following tables:

CONSTITUTIONAL AMENDMENT.

Rockingham County .....	Yes	No	Total
Atkinson .....	60	50	110
Auburn .....	85	87	172
Brentwood .....	4	132	136
Candia .....	51	139	190
Chester .....	11	116	127
Danville .....	8	58	66
Deerfield .....	33	83	116
Derry .....	345	870	1,215
East Kingston .....	24	49	73
Epping .....	25	130	155
Exeter .....	91	467	558
Fremont .....	8	82	90
Greenland .....	2	53	55
Hampstead .....	11	73	84
Hampton .....	17	235	252
Hampton Falls .....	3	76	79
Kensington .....	11	43	54
Kingston .....	19	103	122
Londonderry .....	29	93	122
Newcastle .....	34	16	50
Newfields .....	6	59	65
Newington .....	43	36	79
Newmarket .....	159	194	353
Newton .....	12	65	77
North Hampton .....	10	95	105
Northwood .....	40	39	79
Nottingham .....	11	43	54
Plaistow .....	35	97	132
Portsmouth—Ward 1 .....	45	113	158
Portsmouth—Ward 2 .....	92	413	505
Portsmouth—Ward 3 .....	64	55	119
Portsmouth—Ward 4 .....	22	80	102
Portsmouth—Ward 5 .....	18	36	54
Raymond .....	24	136	160
Rye .....	31	100	131
Salem .....	64	165	229
Sandown .....	20	38	58
Seabrook .....	28	161	189
South Hampton .....	9	40	49
Stratham .....	14	43	57
Windham .....	3	56	59
<b>Total .....</b>	<b>1,621</b>	<b>5,019</b>	<b>6,640</b>

Strafford County .....	Yes	No	Total
Earrington .....	9	86	95
Dover—Ward 1 .....	61	232	293
Dover—Ward 2 .....	51	202	253
Dover—Ward 3 .....	40	248	288
Dover—Ward 4 .....	62	246	308
Dover—Ward 5 .....	42	28	70
Durham .....	115	53	168
Farmington .....	64	274	338
Lee .....	28	40	68
Madbury .....	12	35	47
Middleton .....	43	20	63
Milton .....	34	114	148

CONSTITUTIONAL AMENDMENT *Continued*

Strafford County— <i>Continued</i>		Yes	No	Total
New Durham	.....	16	47	63
Rochester—Ward 1	.....	18	93	111
Rochester—Ward 2	.....	29	127	156
Rochester—Ward 3	.....	147	43	190
Rochester—Ward 4	.....	57	190	247
Rochester—Ward 5	.....	22	189	211
Rochester—Ward 6	.....	19	247	266
Rollinsford	.....	95	143	238
Somersworth—Ward 1	.....	182	101	283
Somersworth—Ward 2	.....	215	126	341
Somersworth—Ward 3	.....	253	65	318
Somersworth—Ward 4	.....	418	65	483
Somersworth—Ward 5	.....	238	17	255
Strafford	.....	35	30	65
Total	.....	2,305	3,061	5,366
Belknap County				
Alton	.....	117	163	280
Barnstead	.....	132	132	264
Belmont	.....	53	92	145
Center Harbor	.....	5	76	81
Gilford	.....	22	99	121
Gilmanton	.....	37	85	122
Laconia—Ward 1	.....	46	227	273
Laconia—Ward 2	.....	207	391	598
Laconia—Ward 3	.....	36	228	264
Laconia—Ward 4	.....	70	476	546
Laconia—Ward 5	.....	166	560	726
Laconia—Ward 6	.....	131	679	810
Meredith	.....	85	429	514
New Hampton	.....	31	106	137
Sanbornton	.....	17	65	82
Tilton	.....	71	169	240
Total	.....	1,226	3,977	5,203
Carroll County				
Albany	.....	.....	31	31
Bartlett	.....	50	45	95
Brookfield	.....	14	22	36
Chatham	.....	3	15	18
Conway	.....	175	324	499
Eaton	.....	14	24	38
Effingham	.....	51	6	57
Freedom	.....	156	68	224
Hart's Location	.....	.....	2	2
Jackson	.....	4	53	57
Madison	.....	12	66	78
Moultonborough	.....	8	127	135
Ossipee	.....	123	142	265
Sandwich	.....	72	193	265
Tamworth	.....	24	65	89

CONSTITUTIONAL AMENDMENT *Continued.*

Carroll County— <i>Continued</i>		Yes	No	Total
Tuftonboro	.....	38	82	120
Wakefield	.....	106	100	206
Wolfeboro	.....	198	277	475
Total		1,048	1,642	2,690
Merrimack County				
Allenstown	.....	108	156	264
Andover	.....	37	156	193
Boscawen	.....	13	103	116
Bow	.....	82	40	122
Bradford	.....	45	91	136
Canterbury	.....	31	79	110
Chichester	.....	58	151	209
Concord—Ward 1	.....	118	162	280
Concord—Ward 2	.....	42	45	87
Concord—Ward 3	.....	68	69	137
Concord—Ward 4	.....	175	331	507
Concord—Ward 5	.....	109	313	422
Concord—Ward 6	.....	149	248	397
Concord—Ward 7	.....	173	204	377
Concord—Ward 8	.....	41	50	91
Concord—Ward 9	.....	91	45	136
Danbury	.....	65	143	208
Dunbarton	.....	41	38	79
Epsom	.....	47	50	97
Franklin—Ward 1	.....	15	248	263
Franklin—Ward 2	.....	136	215	351
Franklin—Ward 3	.....	137	279	416
Henniker	.....	61	162	223
Hill	.....	35	43	78
Hooksett	.....	70	300	370
Hopkinton	.....	117	91	208
Loudon	.....	25	81	106
Newbury	.....	10	76	86
New London	.....	26	134	160
Northfield	.....	54	126	180
Pembroke	.....	106	258	364
Pittsfield	.....	188	317	505
Salisbury	.....	28	61	89
Sutton	.....	83	42	125
Warner	.....	93	128	221
Webster	.....	26	42	68
Wilnot	.....	75	74	149
Total		2,778	5,151	7,929
Hillsborough County				
Amherst	.....	30	71	101
Antrim	.....	94	177	271
Bedford	.....	39	86	125
Fennington	.....	15	49	64
Brookline	.....	49	24	73

CONSTITUTIONAL AMENDMENT *Continued.*

Hillsborough County— <i>Continued</i>	Yes	No	Total
Deering	27	28	55
Francestown	24	35	59
Goffstown	105	388	493
Greenfield	10	81	91
Greenville	26	95	121
Harclock	33	140	173
Hillsborough	70	338	408
Hollis	88	19	107
Hudson	41	127	168
Litchfield	5	53	58
Lyndeborough	40	29	69
Manchester—Ward 1	37	494	531
Manchester—Ward 2	80	585	665
Manchester—Ward 3	160	504	664
Manchester—Ward 4	100	461	561
Manchester—Ward 5	190	167	357
Manchester—Ward 6	129	421	550
Manchester—Ward 7	171	217	388
Manchester—Ward 8	111	272	383
Manchester—Ward 9	111	279	390
Manchester—Ward 10	99	270	369
Manchester—Ward 11	196	245	441
Manchester—Ward 12	143	385	478
Manchester—Ward 13	123	382	505
Mason	12	27	39
Merrimack	42	107	149
Milford	161	308	469
Mount Vernon	60	31	91
Nashua—Ward 1	78	448	526
Nashua—Ward 2	71	278	359
Nashua—Ward 3	111	89	200
Nashua—Ward 4	48	83	131
Nashua—Ward 5	28	55	83
Nashua—Ward 6	64	74	138
Nashua—Ward 7	159	195	354
Nashua—Ward 8	208	253	461
Nashua—Ward 9	221	83	304
New Boston	38	75	113
New Ipswich	34	40	74
Polham	57	32	89
Peterborough	92	190	282
Sharon	4	2	6
Temple	19	29	48
Weare	50	161	211
Wilton	186	141	327
Windsor	3	3	6
<b>Total</b>	<b>4,092</b>	<b>9,076</b>	<b>13,168</b>
<b>Cheshire County</b>			
Alstead	11	75	86
Chesterfield	22	57	80
Dublin	11	46	57
Fitzwilliam	30	81	111
Gilsum	23	26	49
Harrisville	75	24	99
Hinsdale	31	83	114

CONSTITUTIONAL AMENDMENT *Continued.*

Cheshire County— <i>Continued</i>	Yes	No	Total
Jaffrey	326	277	603
Keene—Ward 1	61	179	240
Keene—Ward 2	38	156	194
Keene—Ward 3	60	211	271
Keene—Ward 4	59	175	234
Keene—Ward 5	47	138	185
Marlborough	23	205	228
Marlow	5	56	61
Nelson	8	23	31
Richmond	18	36	54
Rindge	31	55	86
Roxbury	6	3	9
Stoddard	4	36	40
Sullivan	12	25	37
Surry	39	4	43
Swanzy	63	52	115
Troy	38	50	88
Walpole	216	332	548
Westmoreland	27	37	64
Winchester	69	164	233
<b>Total</b>	<b>1,354</b>	<b>2,606</b>	<b>3,960</b>
<b>Sullivan County</b>			
Acworth	39	23	62
Charlestown	276	131	407
Claremont	557	1,817	2,374
Cornish	52	96	148
Croydon	16	16	32
Goshen	29	31	60
Grantham	26	20	46
Langdon	15	16	31
Lempster	26	47	73
Newport	138	437	575
Plainfield	78	66	144
Springfield	34	19	53
Sunapee	54	96	150
Unity	70	15	85
Washington	40	29	69
<b>Total</b>	<b>1,450</b>	<b>2,859</b>	<b>4,309</b>
<b>Grafton County</b>			
Alexandria	14	83	97
Ashland	128	343	471
Bath	77	10	87
Benton	18	8	26
Bethlehem	108	78	186
Bridgewater	3	20	23
Bristol	52	211	263
Campton	14	84	98
Canaan	165	204	369
Dorchester	15	13	28
Easton	35	.....	35
Ellsworth	.....	9	9

CONSTITUTIONAL AMENDMENT *Continued.*

Grafton County— <i>Continued</i>		Yes	No	Total
Enfield	.....	38	228	266
Franconia	.....	87	11	98
Grafton	.....	68	32	100
Groton	.....	6	6	12
Hanover	.....	179	81	260
Haverhill	.....	85	157	242
Hebron	.....	24	22	46
Holderness	.....	17	80	97
Landaff	.....	22	21	43
Lebanon	.....	288	252	540
Lincoln	.....	9	64	73
Lisbon	.....	253	202	455
Littleton	.....	372	604	976
Livermore	.....	2	6	8
Lyman	.....	36	21	57
Lyme	.....	106	28	134
Monroe	.....	67	10	77
Orange	.....	9	20	29
Orford	.....	63	12	75
Piermont	.....	77	5	82
Plymouth	.....	113	451	564
Rumney	.....	7	163	170
Thornton	.....	24	36	60
Warren	.....	58	46	104
Waterville	.....	5	.....	5
Wentworth	.....	19	70	89
Woodstock	.....	38	53	91
Total	.....	2,701	3,744	6,445
Coos County				
Berlin—Ward 1	.....	375	568	943
Berlin—Ward 2	.....	283	684	967
Berlin—Ward 3	.....	184	631	815
Berlin—Ward 4	.....	256	328	584
Carroll	.....	41	119	160
Clarksville	.....	28	2	30
Colebrook	.....	54	113	167
Columbia	.....	52	19	71
Dalton	.....	14	22	36
Dummer	.....	18	5	23
Errol	.....	4	51	55
Gorham	.....	234	282	516
Jefferson	.....	136	16	152
Lancaster	.....	221	179	400
Milan	.....	27	22	49
Northumberland	.....	71	180	251
Pittsburg	.....	3	72	75
Randolph	.....	5	8	13
Shelburne	.....	15	3	18
Stark	.....	2	35	37
Stewartstown	.....	5	88	93
Stratford	.....	161	5	166
Wentworth's Location	.....	5	1	6
Whitefield	.....	237	169	406
Total	.....	2,431	3,602	6,033

CONSTITUTIONAL AMENDMENT *Continued.*

	Yes	No
Rockingham .....	1,621	5,019
Strafford .....	2,305	3,061
Belknap .....	1,226	3,977
Carroll .....	1,048	1,642
Merrimack .....	2,778	5,151
Hillsborough .....	4,092	3,076
Cheshire .....	1,354	2,606
Sullivan .....	1,450	2,859
Grafton .....	2,701	3,744
Coos .....	2,431	3,602
Total .....	21,006	40,737

## New Hampshire's Chief Executives

The following is a list of the seventy-six men who have been chief executives, together with the title under which each served and the years in office.

### *Provincial Executives.*

Name and Residence.	Title.	Term.
John Cutt, Portsmouth	President	1680—81
Richard Waldron, Dover	Deputy-President	1681—82
Edward Cranfield, London, Eng.	Lieutenant-Governor	1682—85
Walter Barefoote, London, Eng.	Deputy-Governor	1685—86
Joseph Dudley, Roxbury, Mass.	President-Governor	1686—87, 1702—16
Edmund Andros, London, Eng.	Governor	1687—89
Simon Bradstreet, Salem, Mass.	Governor	1689—92
John Usher, Boston, Mass.	Lieutenant-Governor	1692—97
William Partridge, Portsmouth	Lieutenant-Governor	1697—98, 1701—02
Samuel Allen, London, Eng.	Governor	1698—99
Earl of Bellmont, New York	Governor	1699—1701
Samuel Shute, Boston, Mass.	Governor	1716—23
John Wentworth, Portsmouth	Lieutenant-Governor	1723—30
Jonathan Belcher, Boston, Mass.	Governor	1730—41
Benning Wentworth, Portsmouth	Governor	1741—66
John Wentworth, Portsmouth	Governor	1767—75

### *Revolutionary Executives.*

Matthew Thornton, Merrimack	President	1775—76
Meshech Weare, Hampton Falls	President	1776—85

### *Constitutional Executives.*

John Langdon, Portsmouth, 1, 3	President, Governor	1785—86, 88—89, 10—12
John Sullivan, Durham, 2	President, Governor	1786—88, 89—90
Josiah Bartlett, Kingston, 4	President, Governor	1790—94
John T. Gilman, Exeter	Governor	1794—1805, 13—16
Jeremiah Smith, Exeter	Governor	1809—10
William Palmer, Epping, 5	Governor	1812—13, 16—19
Samuel Bell, Chester	Governor	1819—23
Levi Woodbury, Portsmouth	Governor	1823—24
David L. Morrill, Goffstown, 6	Governor	1824—27
Benjamin Pierce, Hillsborough	Governor	1827—28, 29—30
John Bell, Chester	Governor	1828—29
Matthew Harvey, Hopkinton, 7	Governor	1830—31
Samuel Dinsmoor, Keene	Governor	1831—34
William Badger, Gilmanton	Governor	1834—36
Isaac Hill, Concord	Governor	1836—39
John Page, Haverhill	Governor	1839—42
Henry Hubbard, Charlestown	Governor	1842—44
John H. Steele, Peterborough	Governor	1844—46
Anthony Colby, New London, 8	Governor	1846—47
Jared W. Williams, Lancaster	Governor	1847—49
Samuel Dinsmoor, Keene, 9	Governor	1849—52
Noah Martin, Dover	Governor	1852—54

Name and Residence.	Title.	Term.
Nathaniel B. Baker, Concord	Governor	.....1854—55
Ralph Metcalf, Concord, 10	Governor	.....1855—57
William Haile, Hinsdale	Governor	.....1857—59
Ichabod Goodwin, Portsmouth	Governor	.....1859—61
Nathaniel S. Perry, Hebron	Governor	.....1861—63
Joseph A. Gilmore, Concord, 11	Governor	.....1863—65
Frederick Smyth, Manchester	Governor	.....1865—67
Walter Harriman, Warner	Governor	.....1867—69
Onslow Stearns, Concord	Governor	.....1869—71
James A. Weston, Manchester, 12	Governor	.....1871—72,
Ezekiel A. Straw, Manchester	Governor	.....1872—74
Person C. Cheney, Manchester	Governor	.....1875—77
Benjamin F. Prescott, Epping	Governor	.....1877—79
Natt Head, Hooksett, 13	Governor	.....1879—81
Charles H. Bell, Exeter	Governor	.....1881—83
Samuel W. Hale, Keene	Governor	.....1883—85
Moody Currier, Manchester	Governor	.....1885—87
Charles H. Sawyer, Dover, 14	Governor	.....1887—89
David H. Goodell, Antrim, 15	Governor	.....1889—91
Hiram A. Tuttle, Pittsfield, 16	Governor	.....1891—93
John B. Smith, Hillsborough	Governor	.....1893—95
Charles A. Busiel, Laconia	Governor	.....1895—97
George A. Ramsdell, Nashua	Governor	.....1897—99
Frank W. Rollins, Concord	Governor	.....1899—1901
Chester B. Jordan, Lancaster	Governor	.....1901—03
Nahum J. Batchelder, Andover	Governor	.....1903—05
John McLane, Milford	Governor	.....1905—07
Charles M. Floyd, Manchester	Governor	.....1907—09
Henry B. Quinby, Laconia	Governor	.....1909—11
Robert P. Bass, Peterborough	Governor	.....1911—13
Samuel D. Felker, Rochester, 18	Governor	.....1913—15
Rolland H. Spaulding, Rochester	Governor	.....1915—17
Henry W. Keyes, Haverhill, 16	Governor	.....1917—19
John H. Bartlett, Portsmouth	Governor	.....1919—21
Albert O. Brown, Manchester	Governor	.....1921—23
Fred H. Brown, Somersworth	Governor	.....1923—25
John G. Winant, Concord	Governor	.....1925—

74—75

## CHIEF EXECUTIVES.

- Langdon was elected president in 1785 by the Senate.
- Sullivan was elected president in 1787 and 1789 by the Senate.
- Langdon resigned the presidency in 1789 to become United States Senator. His term was filled out by John Pickering of Portsmouth, president of the Senate.
- Bartlett was elected president in 1790 by the Senate. He was the last president and the first governor under the constitution as amended in 1793.
- Plummer was elected by the Legislature in 1812.
- Morrill was elected by the legislature in 1824.
- Harvey resigned in 1831. Joseph M. Harper of Canterbury filled out the term as acting governor.
- Colby elected by the legislature in 1846.
- Dinsmoor elected by the legislature in 1851.
- Metcalf elected by the legislature in 1856.
- Gilmore elected by the legislature in 1863.
- Weston elected by the legislature both times.
- Head was the first governor under the constitution as amended in 1879 providing for a two-year term of office.
- Sawyer elected by the legislature.
- Goodell, elected by the legislature. He was disqualified part of his term by illness and David A. Taggart of Manchester (then of Goffstown), president of the Senate, was acting governor.

16. Tuttle elected by the legislature.
17. Floyd elected by the legislature.
18. Felker elected by the legislature.
19. Keyes was disqualified at the end of his term by illness and Jesse M. Barton of Newport, president of the Senate, was acting governor.

## Outline of New Hampshire Governmental Periods

### 1. First Period.

This was a period of early settlement in New Hampshire, from 1623 to 1641, a period of 18 years. There was no provincial organization, only local self government. The first settlements were at Portsmouth and Dover.

Royal Executive	Governor of Plymouth County	Governor of Massachusetts Bay
James I 1623-26	William Bradford 1623-33	
Charles I 1626-50		John Winthrop 1631-35
	Edward Winslow 1634	
	Thomas Prince 1635	Thomas Dudley 1635
	William Bradford 1636	John Haynes 1636
	Edward Winslow 1637	Henry Vane 1637
	(First settlements at William Bradford 1638	Hampton and Exeter) John Winthrop 1638-40
	Thomas Prince 1639	
	William Bradford 1640-44	Thomas Dudley 1641

### 2. Second Period.

This was the period of the first union of New Hampshire towns and Massachusetts Bay colony. From 1641 to 1679, 38 years.

Royal Executive	Governor
Charles I, 1626-50	Richard Bellingham, 1642 John Winthrop, 1643-45 John Endicott, 1645 Thomas Dudley, 1646 John Winthrop, 1647-50
Royal Executive	John Endicott, 1650
Charles II, 1650-86	Thomas Dudley, 1651 John Endicott, 1652-55 Richard Bellingham, 1655 John Endicott, 1656-66 Richard Bellingham, 1666-74 John Leverett, 1674-79

### 3. Third Period.

This was the period of the first separate province government. From 1679 to 1686, seven years.

Royal Executive	Provincial Executive
Charles II, 1650-86	John Cutt, president, 1680-81 Richard Waldron, deputy-president, 1681-82 Edward Cranfield, lieutenant-governor, 1682-85
James II, 1686-88	Walter Barefoote, deputy-governor, 1685-86

### 4. Fourth Period.

This was the period of government under the dominion of New England. From 1686 to 1689, three years.

Royal Executive	Provincial Executive
James II, 1686-88 (Interregnum) 1686-89	Joseph Dudley, president, 1686-87 Sir Edmund Andros, governor, 1686-89

### 5. Fifth Period.

This was the second period of local self-government of New Hampshire towns. From 1689 to 1690, one year. William and Mary were king and queen of England and there was no executive over New Hampshire.

### 6. Sixth Period.

This was the period of the second union of New Hamp-

shire with the Massachusetts Bay colony. From 1690 to 1692, two years. William and Mary were royal executives during this period and Simon Bradstreet was governor of Massachusetts Bay colony, including New Hampshire.

## 7. Seventh Period.

This was the period of the permanent provincial government. From 1692 to 1775, in all 83 years.

Royal Executive	Provincial Executive.
William and Mary, 1689-95.	John Usher, lieutenant-governor, 1692-97
William III, 1695-1703.	William Partridge, lieutenant-governor, 1697-98
	Samuel Allen, governor, 1698-99
	Earl of Bellomont, governor, 1699-1701
	William Partridge, lieutenant-governor, 1701-02
Queen Anne, 1703-15.	Joseph Dudley, governor, 1703-16
George I, 1715-28.	Samuel Shute, governor, 1716-24
George II, 1728-61.	John Wentworth, lieutenant-governor, 1724-30
	Jonathan Belcher, governor, 1730-41
	Benning Wentworth, governor, 1741-66
George III, 1761-	John Wentworth, governor, 1766-75

## 8. Eighth Period.

This was the revolutionary period. From 1775, when the royal government ceased, to 1784, when the present state constitution went into effect. Nine years. The government vested in the committee of safety, of which Matthew Thornton was head from 1775 to 1776, by virtue of his office as president of the provincial congress, and Meshech Weare was president during the remainder of the period.

## 9. Ninth Period.

This was the period of statehood. From 1784 to the present time, 141 years.

President	Governor.
	John Langdon (President), 1785-86
	John Sullivan (President), 1786-88
George Washington, 1789-97	John Langdon (President), 1788-89
	John Sullivan (President), 1789-90
	Josiah Bartlett, 1790-94

President	Governor
John Adams, 1797-1801	John T. Gilman, 1794-1805
Thomas Jefferson, 1801-09	John Langdon, 1805-09
James Madison, 1809-17	Jeremiah Smith, 1809-10
	John Langdon, 1810-12
	William Plumer, 1812-13
James Monroe, 1817-25	John T. Gilman, 1813-16
	William Plumer, 1816-19
	Samuel Bell, 1819-23
John Q. Adams, 1825-29	Levi Woodbury, 1823-24
	David L. Morrill, 1824-27
	Benjamin Pierce, 1827-28
	John Bell, 1828-29
Andrew Jackson, 1829-37	Benjamin Pierce, 1829-30
	Matthew Harvey, 1830-31
	Samuel Dinsmoor, 1831-34
	William Badger, 1834-36
Martin VanBuren, 1837-41	Isaac Hill, 1836-39
William H. Harrison, 1841	John Page, 1839-42
John Taylor, 1841-45	Henry Hubbard, 1842-44
James K. Polk, 1845-49	John H. Steele, 1844-46
	Anthony Colby, 1846-47
	Jared W. Williams, 1847-49
Zachary Taylor, 1849-50	Samuel Dinsmoor, 1849-52
Millard Fillmore, 1850-53	Noah Martin, 1852-54
Franklin Pierce, 1853-57	Nathaniel B. Baker, 1854-55
	Ralph Metcalf, 1855-57
James Buchanan, 1857-61	William Haile, 1857-59
	Ichabod Goodwin, 1859-61
Abraham Lincoln, 1861-65	Nathaniel S. Berry, 1861-63
	Joseph A. Gilmore, 1863-65
Andrew Johnson, 1861-69	Frederick Smyth, 1865-67
	Walter Harriman, 1867-69
Ulysses S. Grant, 1869-77	Onslow Stearns, 1869-71
	James A. Weston, 1871-72
	Ezekiel A. Straw, 1872-74
	James A. Weston, 1874-75
	Person C. Cheney, 1875-77
Rutherford B. Hayes, 1877-81	Benjamin F. Prescott, 1877-79
	Natt Head, 1879-81
James A. Garfield, 1881	Charles H. Bell, 1881-83
Chester A. Arthur, 1881-85	Samuel W. Hale, 1883-85
Grover Cleveland, 1885-89	Moody Currier, 1885-87
	Charles H. Sawyer, 1887-89
Benjamin Harrison, 1889-93	David H. Goodell, 1889-91
	Hiram A. Tuttle, 1891-93
Grover Cleveland, 1893-97	John B. Smith, 1893-95
	Charles A. Busiel, 1895-97
William McKinley, 1897-1901	George A. Ramsdell, 1897-99
	Frank W. Rollins, 1899-1901
Theodore Roosevelt, 1901-09	Chester B. Jordan, 1901-03
	Nahum J. Batchelder, 1903-05
	John McLane, 1905-07
William H. Taft, 1909-13	Charles M. Floyd, 1907-09
	Henry B. Quinby, 1909-11
	Robert P. Bass, 1911-13
	Samuel D. Felker, 1913-15
Woodrow Wilson, 1913-21	Rolland H. Spaulding, 1915-17
	Henry W. Keyes, 1917-19
	John H. Bartlett, 1919-21
Warren G. Harding, 1921-23	Albert O. Brown, 1921-23
Calvin Coolidge, 1923-	Fred H. Brown, 1923-25
	John G. Winant, 1925-

# New Hampshire Congressional Delegation

## Senators.

GEORGE HIGGINS MOSES, Republican, of Concord, was born in Lubec, Me., February 9, 1869, the son of Rev. Thomas Gannett and Ruth (Smith) Moses; educated in the public schools of Eastport, Me., and Franklin, N. H., at the Phillips Exeter Academy (class of 1887), and at Dartmouth College (A. B. 1890, A. M. 1893); served as private secretary to Gov. David H. Goodell 1889-1891 and to Gov. John McLane 1905, during the sessions of the Portsmouth Peace Conference; secretary to the chairman of the Republican State Committee 1890; member and secretary of the New Hampshire Forestry Commission 1893-1907; member board of education, Concord, 1902-1903, 1906-1909, 1913-1916; delegate at large Republican National Convention 1908 and 1916; American minister to Greece and Montenegro during the administration of President Taft; editor "Concord Evening Monitor" 1892-1918; was elected November 5, 1918, to fill the unexpired term of the late Hon. Jacob H. Gallinger; re-elected in 1920; his term will expire March 3, 1927.

HENRY WILDER KEYES, Republican, of Haverhill, was born at Newbury, Vt., in 1863; graduated, degree of A. B., Harvard University 1887; also recipient of B. S. and LL. D. degrees New Hampshire College, and A. M. Dartmouth; member New Hampshire House of Representatives 1891-1895, 1915-1917; member New Hampshire Senate 1903-1905; treasurer State License Commission 1903-1915; chairman State Excise Commission 1915-1917; governor 1917-1919; elected to the United States Senate November 5, 1918, the first time for nearly a hundred years that a Senator has been elected while holding the office of governor; re-elected November 4, 1924; married Frances Parkinson (Wheeler) and has three sons; is a farmer, and president of the Woodsville National Bank; his term of office will expire in March, 1931.

## Representatives.

FIRST DISTRICT.—COUNTIES: Belknap, Carroll, Rockingham, and Strafford. HILLSBORO COUNTY: City of Manchester, towns of Bedford, Goffstown, Merrimack, Hudson, Litchfield and Pelham. MERRIMACK COUNTY: Towns of Allenstown, Canterbury, Chichester, Epsom, Hooksett, Loudon, Northfield, Pembroke and Pittsfield.

FLETCHER HALE, Republican, of Laconia, was born in Portland, Me., January 22, 1883. He was graduated from Boston English High School and from Dartmouth College in 1905. He studied law at Littleton, in the office of the late Hon. A. S. Batchellor, and was admitted to the New Hampshire bar in 1908, being connected with the office of Batchellor and Mitchell until 1912, when he went to Laconia, where he is still in practice. He has served as Laconia City Solicitor; Belknap County Solicitor, and when elected to Congress, was secretary of the State Tax Commission, and chairman of the Laconia School Board. He was a delegate to the 1918 Constitutional Convention and of the Special Committee appointed by New England Governors in 1920, to investigate railroad rates.

SECOND DISTRICT.—COUNTIES: Cheshire, Coos, Grafton and Sullivan. HILLSBORO COUNTY: City of Nashua, towns of Amherst, Antrim, Bennington, Brookline, Deering, Francestown, Greenfield, Greenville, Hancock, Hillsboro, Hollis, Lyndeboro, Mason, Milford, Mont Vernon, New Boston, New Ipswich, Peterboro, Sharon, Temple, Weare, Wilton and Windsor. MERRIMACK COUNTY: Cities of Concord and Franklin, towns of Andover, Boscawen, Bow, Bradford, Danbury, Dunbarton, Henniker, Hill, Hopkinton, Newbury, New London, Salisbury, Sutton, Warner, Webster and Wilmot.

EDWARD H. WASON, Republican, of Nashua, was born in New Boston, September 2, 1865; graduate of New Hampshire College of Agriculture and Mechanic Arts and Boston University School of Law, since which time he has practiced law in Nashua. After holding various city and county offices, he was a member of the State House of Representatives in 1899, 1909 and 1913 and the Constitutional Conventions of 1902 and 1912. First chosen to a seat in Congress in 1914, he has been re-elected consecutively since that time and is a member of the Committee on Appropriations of the National House.

## Population of New Hampshire

Number of Inhabitants, by Counties and Minor Civil Divisions

### TOTAL POPULATION, INCREASE, AND DISTRIBUTION

Population of the state.—New Hampshire was one of the original thirteen states. According to the Fourteenth Census, taken as of January 1, 1920, its population is 443,083, which represents an increase of 12,511, or 2.9 per cent, over the population in 1910. During the same period the population of the United States increased 14.9 per cent. The following summary shows the population of New Hampshire from 1790, the first Federal census, to 1920, inclusive, together with the number and per cent. of increase in each decade, in comparison with the per cent. of increase for the United States as a whole.

#### POPULATION OF NEW HAMPSHIRE: 1790 TO 1920

CENSUS YEAR	Population	INCREASE* OVER PRECEDING CENSUS		Per Cent of increase for the United States
		Number	Per Cent	
1920 .....	443,083	12,511	2.9	14.9
1910 .....	430,572	18,984	4.6	21.0
1900 .....	411,588	35,058	9.3	20.7
1890 .....	376,530	29,539	8.5	25.5
1880 .....	346,991	28,691	9.0	30.1
1870 .....	318,300	—7,773	—2.4	22.6
1860 .....	326,073	8,097	2.5	35.6
1850 .....	317,976	33,402	11.7	35.9
1840 .....	284,574	15,246	5.7	32.7
1830 .....	269,328	25,167	10.3	33.5
1820 .....	244,161	29,701	13.8	33.1
1810 .....	214,460	30,602	16.6	36.4
1800 .....	183,858	41,973	29.6	35.1
1790 .....	141,885	.....	.....	.....

\*A minus sign (—) denotes decrease.

**Counties.**—New Hampshire has 10 counties, 5 of which increased in population during the last decade, and 5 decreased. The largest percentage of decrease was in Carroll County—8 per cent. There have been no changes in county boundaries since 1910.

**Density of population.**—The total land area of the state in 1920 is 9,031 square miles and the average number of persons to the square mile is 49.1 (see Table 1); in 1910 and 1900 the averages were 47.7 and 45.6, respectively.

**Minor civil divisions.**—In New Hampshire the primary division of the county is the town or city, and in 1920 these number 224 and 11, respectively; but, in addition to the town or city, Carroll County has 1 location and Coos County has 3 locations, 10 grants, 7 townships, and 6 purchases, making the total number of primary divisions in the state 262. Besides these primary divisions, there are 2 secondary divisions, or incorporated villages which are not independent minor civil divisions, but form parts of the towns in which they are located (see Table 2).

Of the 262 primary divisions referred to above, 9 of those in Coos County have had no population returned at the last three censuses, and are not included in Table 2 in the minor civil divisions of the county.

**Cities.**—Manchester, the largest of the 11 cities of New Hampshire, has a population of 78,384 in 1920. Nashua, the next largest, has a population of 28,379 and Concord, the capital of the state, 22,167. (See Tables 3 and 4.)

The following summary shows, for each city having 10,000 inhabitants or more in 1920, the population at each census for which figures are available, together with the increase during each decade.

## Population of Principal Cities from Earliest Census to 1920

CITY AND CENSUS YEAR	Popula- tion	INCREASE* OVER PRECEDING CENSUS	
		Number	Per cent
<b>Berlin:</b>			
1920 .....	16,104	4,324	36.7
1910 .....	11,780	2,894	32.6
1900 .....	8,886	5,157	138.3
1890 .....	3,729	2,585	226.0
1880 .....	1,144	615	116.3
1870 .....	529	96	22.2
1860 .....	433	260	150.3
1850 .....	173	57	49.1
1840 .....	116	43	58.9
1830 .....	73		
<b>Concord:</b>			
1920 .....	22,167	670	3.1
1910 .....	21,497	1,865	9.5
1900 .....	19,632	2,628	15.5
1890 .....	17,004	3,161	22.8
1880 .....	13,843	1,602	13.1
1870 .....	12,241	1,345	12.3
1860 .....	10,896	2,320	27.1
1850 .....	8,576	3,679	75.1
1840 .....	4,897	1,177	31.6
1830 .....	3,720	882	31.1
1820 .....	2,838	445	18.6
1810 .....	2,393	341	16.6
1800 .....	2,052	305	17.5
1790 .....	1,747		
<b>Dover:</b>			
1920 .....	13,029	-218	-1.6
1910 .....	13,247	40	0.3
1900 .....	13,207	417	3.3
1890 .....	12,790	1,103	9.4
1880 .....	11,687	2,393	25.7
1870 .....	9,294	792	9.3
1860 .....	8,502	306	3.7
1850 .....	8,196	1,738	26.9
1840 .....	6,458	1,009	18.5
1830 .....	5,449	2,578	89.8
1820 .....	2,871	643	28.9
1810 .....	2,228	166	8.1
1800 .....	2,062	64	3.2
1790 .....	1,998		
<b>Keene:</b>			
1920 .....	11,210	1,142	11.3
1910 .....	10,068	903	9.9
1900 .....	9,165	1,719	23.1
1890 .....	7,446	662	9.8
1880 .....	6,784	813	13.6
1870 .....	5,971	1,651	38.2
1860 .....	4,320	928	27.4

CITY AND CENSUS YEAR.	Popula- tion	INCREASE* OVER PRECEDING CENSUS	
		Number	Per cent
<b>Keene—Con.</b> .....			
1850 .....	3,392	782	30.0
1840 .....	2,610	236	9.9
1830 .....	2,374	479	25.3
1820 .....	1,895	249	15.1
1810 .....	1,646	1	0.1
1800 .....	1,645	331	25.2
1790 .....	1,314	.....	.....
<b>Laconia:</b>			
1920 .....	10,897	714	7.0
1910 .....	10,183	2,141	26.6
1900 .....	8,042	1,899	30.9
1890 .....	6,143	2,353	62.1
1880 .....	3,790	1,481	64.1
1870 .....	2,309	503	27.9
1860 .....	1,806	.....	.....
<b>Manchester:</b>			
1920 .....	78,384	8,321	11.9
1910 .....	70,063	13,076	22.9
1900 .....	56,987	12,861	29.1
1890 .....	44,126	11,496	35.2
1880 .....	32,630	9,094	38.6
1870 .....	23,536	3,429	17.1
1860 .....	20,107	6,175	44.3
1850 .....	13,932	10,697	330.7
1840 .....	3,235	2,358	268.9
1830 .....	877	116	15.2
1820 .....	761	146	23.7
1810 .....	615	58	10.4
1800 .....	557	195	53.9
1790 .....	362	.....	.....
<b>Nashua:</b>			
1920 .....	28,379	2,374	9.1
1910 .....	26,005	2,107	8.8
1900 .....	23,898	4,587	23.8
1890 .....	19,311	5,914	44.1
1880 .....	13,397	2,854	27.1
1870 .....	10,543	478	4.7
1860 .....	10,065	4,245	72.9
1850 .....	5,820	—234	—3.9
1840 .....	6,054	3,640	150.8
1830 .....	2,414	1,272	111.4
1820 .....	1,142	93	8.9
1810 .....	1,049	187	21.7
1800 .....	862	230	36.4
1790 .....	632	.....	.....
<b>Portsmouth:</b>			
1920 .....	13,569	2,300	20.4
1910 .....	11,269	632	5.9

CITY AND CENSUS YEAR.	Popu- tion	INCREASE* OVER PRECEDING CENSUS	
		Number	Per cent
Portsmouth—Con. ....			
1900 .....	10,637	810	8.2
1890 .....	9,827	137	1.4
1880 .....	9,690	479	5.2
1870 .....	9,211	—124	—1.3
1860 .....	9,335	—403	—4.1
1850 .....	9,738	1,851	23.5
1840 .....	7,887	—139	—1.7
1830 .....	8,026	699	9.5
1820 .....	7,327	393	5.7
1810 .....	6,934	1,595	29.9
1800 .....	5,339	619	13.1
1796 .....	4,720		

\*A minus sign (—) denotes decrease.

**Urban and rural population.**—The census Bureau defines urban population as that residing in cities and other incorporated places of 2,500 inhabitants or more. As New Hampshire has no incorporated villages of 2,500 or more and no city of less than 6,000 inhabitants, it has been considered advisable to include in the urban territory not only the population of the 11 cities of New Hampshire, but also that of all towns having over 2,500 inhabitants. This probably results in the “urban area” of New Hampshire including some population which in other states would be segregated as “rural,” but as this inclusion covers only 16 towns out of a total of 227, there is no reason to suppose that the proportion of urban population is greatly overstated.

Urban population in New Hampshire, being thus defined, the rural population, therefore, consists of the population outside of towns and cities having 2,500 inhabitants or more.

The following summary presents, for the last three censuses, the urban and rural population of the state distributed among cities and towns grouped according to specified limits of population. The classification is based upon the population of each place as it existed at each census. The percentage of the population of New Hampshire living in cities and towns of 2,500 or more at the three census periods was 63.1, 59.2 and 55, respectively, there being during each decade practically the same increase in the proportion of urban population.

URBAN AND RURAL POPULATION: 1920, 1910, AND 1900

CLASS OF PLACES	1920		1910		1900		PER CENT. OF TOTAL POPULATION		
	Number of places	Population	Number of places	Population	Number of places	Population	1920	1910	1900
Total population .....	262	443,083	258	430,572	267	411,588	100.0	100.0	100.0
Urban territory .....	27	279,761	26	255,099	26	226,269	63.1	59.2	55.0
Cities and towns of —									
50,000 inhabitants or more.	1	78,384	1	70,063	1	56,987	17.7	16.3	13.8
25,000 to 50,000 inhabitants	1	28,379	1	26,005	1	6,4	6.4	6.0	.....
10,000 to 25,000 inhabitants	6	86,976	6	78,044	4	67,874	19.6	18.1	16.4
5,000 to 10,000 inhabitants	6	43,747	6	40,074	7	53,926	9.9	9.3	13.1
2,500 to 5,000 inhabitants ..	13	42,275	12	40,913	14	47,982	9.5	9.5	11.7
Rural Territory .....	235	163,322	232	175,473	241	185,319	36.9	40.8	45.0
Towns of less than 2,500 inhabitants .....	*211	163,049	209	175,273	209	184,880	36.8	40.7	44.9
Other rural territory .....	†24	273	23	200	32	439	0.1	(†)	0.1

\* Includes Carlisle town with no population returned.  
 †Includes 6 grants and 6 purchases with no population returned (see Table 2.)  
 ‡Less than one-tenth of 1 per cent.

Table 1.—Area and Population of Counties: 1850 to 1920

COUNTY	Land area in square miles, 1920	1920		1910	1900	1890	1880	1870	1860	1850	Per cent. of increase			
		Total	Per square mile	430,572	411,588	376,530	346,991	318,300	326,073	317,976	1910 to 1920	1900 to 1910	1890 to 1900	
											443,083	49.1	430,572	411,588
New Hampshire	9,031													
Belknap .....	397	21,178	53.3	21,309	19,526	20,321	17,948	17,681	18,549	17,721	-0.6	9.1	-3.9	
Carroll .....	955	15,017	15.7	16,316	16,895	18,124	18,224	17,332	20,465	20,157	-8.0	-3.4	-6.8	
Cheshire .....	728	30,975	42.5	30,659	31,321	29,579	28,754	27,265	27,434	30,144	1.0	2.1	5.9	
Coos .....	1,798	36,093	20.1	30,753	29,468	23,211	18,580	14,932	13,161	11,853	17.4	4.4	27.0	
Grafton* .....	1,729	40,572	23.5	41,652	40,844	37,217	38,788	39,103	42,260	42,343	-2.6	2.0	9.7	
Hillsborough .....	895	135,512	151.4	126,072	112,640	93,247	75,634	64,238	62,140	57,478	7.5	11.9	20.8	
Merrimack* .....	932	51,770	55.5	53,335	52,430	49,435	46,300	42,151	41,408	40,337	-2.9	1.7	6.1	
Rockingham .....	691	52,498	76.0	52,188	49,650	49,064	47,297	50,122	50,122	49,194	0.6	2.1	3.0	
Strafford .....	379	38,546	101.7	38,951	39,337	38,442	35,558	30,243	31,493	29,374	-1.0	-1.0	2.3	
Sullivan .....	527	20,922	39.7	19,337	18,009	17,304	18,161	18,058	19,041	19,375	8.2	7.4	4.1	

\*Part of Grafton County annexed to Merrimack County in 1871.

Table 2—Population of Counties by Minor Civil Divisions:  
1920, 1910, and 1900

MINOR CIVIL DIVISION.	1920	1910	1900
Belknap County .....	21,178	21,309	19,526
Alton town .....	1,221	1,348	1,500
Barnstead town .....	873	1,081	1,072
Belmont town .....	1,194	1,390	1,294
Center Harbor town .....	422	420	422
Gilford town .....	738	744	661
Gilmanton town .....	814	968	1,100
Laconia city .....	10,897	10,183	8,042
Meredith town .....	1,680	1,638	1,713
New Hampton town .....	708	821	852
Sanbornton town .....	617	850	944
Tilton town .....	2,014	1,866	1,926
Carroll County .....	15,017	16,316	16,895
Albany town .....	170	289	210
Bartlett town .....	1,059	1,197	1,013
Brockfield town .....	186	247	296
Chatham town .....	229	209	267
Conway town .....	3,102	3,413	3,153
Eaton town .....	237	380	365
Effingham town .....	393	558	600
Freedom town .....	467	542	594
Hart's Location town .....	35	85	38
Jackson town .....	533	452	624
Madison town .....	482	507	529
Moultonborough town .....	758	783	901
Ossipee town .....	1,122	1,354	1,479
Sandwich town .....	1,175	928	1,077
Tamworth town .....	945	993	1,050
Tuftonboro town .....	611	612	663
Wakefield town .....	1,335	1,543	1,645
Wolfeboro town .....	2,178	2,224	2,390
Cheshire County .....	30,975	30,659	31,321
Alstead town .....	672	711	799
Chesterfield town .....	601	770	981
Dublin town .....	408	571	620
Fitzwilliam town .....	962	1,148	987
Gilsum town .....	439	470	590
Harrisville town .....	559	623	791
Hinsdale town .....	1,773	1,673	1,933
Jaffrey town .....	2,303	1,895	1,891
Keene city .....	11,210	10,068	9,165
Marlboro town .....	1,380	1,478	1,524
Marlow town .....	401	425	488
Nelson town .....	171	231	295
Richmond town .....	306	393	459
Rindge town .....	643	706	855
Roxbury town .....	56	66	100

Table 2—Population of Counties by Minor Civil Divisions: 1920.  
1910 and 1900—Continued

MINOR CIVIL DIVISION	1920	1910	1900
Cheshire County Continued.....			
Stoddard town .....	213	257	367
Sullivan town .....	206	266	287
Surry town .....	200	213	250
Swansey town .....	1,593	1,656	1,570
Troy town .....	1,444	1,331	1,527
Walpole town .....	2,553	2,668	2,693
Westmoreland town .....	615	758	875
Winchester town .....	2,267	2,282	2,274
Coos County* .....			
Atkinson and Gilmanton Academy grant	20	1	.....
Berlin city .....	16,104	11,780	8,886
Cambridge township .....	1	5	17
Carroll town .....	388	569	710
Clarksville town .....	410	271	307
Colebrook Academy grant .....	15	.....	.....
Colebrook town .....	1,811	1,905	1,876
Columbia town .....	601	619	690
Crawfords purchase .....	.....	.....	10
Dalton town .....	460	475	592
Dartmouth College grant .....	6	7	13
Dixs grant .....	.....	33	.....
Dixville township .....	24	12	15
Dummer town .....	266	292	349
Errol town .....	241	211	305
Ervings location .....	31	.....	.....
Gorham town .....	2,734	2,155	1,797
Greens grant .....	5	4	13
Hubbards township .....	358	.....	.....
Jefferson town .....	960	1,061	1,080
Kilkenny township .....	2	.....	47
Lancaster town .....	2,819	3,054	3,190
Martins location .....	4	3	.....
Milan town .....	730	924	1,135
Millsfield township .....	45	12	41
Northumberland town .....	2,567	2,184	1,977
Odell township .....	73	.....	.....
Pinkhams grant .....	.....	.....	4
Pittsburg town .....	887	624	687
Randolph town .....	67	137	137
Shelburne town .....	178	305	283
Stark town .....	339	448	733
Stewartstown town .....	1,109	1,128	1,150
Stratford town .....	794	844	968
Success township .....	8	.....	220

Table 2—Population of Counties by Minor Civil Divisions: 1920, 1910 and 1900—Continued

MINOR CIVIL DIVISION	1920	1910	1900
Coos County Continued.....			
Thompson and Meserve purchase .....		4	18
Webster town .....	51		
Wentworth's Location town .....	50	51	61
Whitefield town .....	1,935	1,635	2,157
Grafton County .....			
Alexandria town .....	502	571	630
Ashland town .....	1,325	1,412	1,289
Bath town .....	838	978	1,006
Benton town .....	177	219	209
Bethlehem town .....	866	1,201	1,261
Bridgewater town .....	199	187	244
Bristol town .....	1,428	1,478	1,600
Campton town .....	1,028	845	999
Canaan town .....	1,236	1,408	1,444
Dorchester town .....	228	241	308
Easton town .....	131	226	249
Ellsworth town .....	30	46	107
Enfield town .....	1,577	1,448	1,845
Franconia town .....	440	504	655
Grafton town .....	554	641	748
Groton town .....	199	319	346
Hanover town, including Hanover village .....	2,264	2,075	1,884
Haverhill town .....	3,406	3,498	3,414
Hebron town ..	184	213	214
Holderness town .....	602	652	662
Landaff town .....	510	526	500
Lebanon town .....	6,162	5,718	4,965
Lincoln town .....	1,473	1,278	541
Lisbon town .....	2,288	2,460	2,221
Littleton town, including Littleton village .....	4,239	4,069	4,066
Livermore town .....	98	64	191
Lyman town .....	310	374	426
Lyme town .....	891	1,007	1,080
Monroe town .....	356	429	545
Orange town .....	166	176	213
Orford town .....	661	799	890
Piermont town .....	577	592	637
Plymouth town .....	2,353	2,200	1,972
Rumney town .....	911	850	837
Thornton town .....	477	553	552

\*The absence of population in any year indicates that none was returned at that census. Nine civil divisions of this county for which no population has been returned at any of the three censuses are not included in the table. These divisions are as follows: Bean's purchase, Bean's grant, Carlisle town, Chandler's purchase, Cutt's grant, Gibb's purchase, Hadley's grant, Low and Burbank grant and Sargent's purchase.

Table 2—Population of Counties by Minor Civil Divisions: 1920, 1910 and 1900—Continued

MINOR CIVIL DIVISION	1920	1910	1900
Grafton County Continued.....			
Warren town .....	600	701	799
Waterville town .....	95	16	50
Wentworth town .....	507	595	617
Woodstock town .....	684	1,083	628
Hillsborough County .....			
	135,512	126,072	112,640
Amherst town .....	868	1,060	1,231
Andrim town .....	1,052	1,235	1,366
Bedford town .....	1,118	1,110	1,148
Bentington town .....	568	690	667
Brookline town .....	546	501	505
Deering town .....	287	353	486
Francestown town .....	385	602	693
Goffstown town .....	2,391	2,579	2,528
Greenfield town .....	417	574	605
Greenville town .....	1,346	1,374	1,608
Hancock town .....	531	642	642
Hillsborough town .....	2,229	2,168	2,254
Hollis town .....	775	935	910
Hudson town .....	1,954	1,344	1,261
Litchfield town .....	213	255	243
Lyndeborough town .....	428	660	686
Manchester city .....	78,384	70,063	56,987
Mason town .....	278	325	459
Merrimack town .....	1,022	1,039	1,234
Milford town .....	3,783	3,939	3,739
Mont Vernon town .....	308	413	453
Nashua city .....	28,379	26,005	23,898
New Boston town .....	768	982	1,002
New Ipswich town .....	869	927	911
Pelham town .....	974	826	875
Peterborough town .....	2,615	2,277	2,527
Sharon town .....	21	71	122
Temple town .....	263	284	313
Weare town .....	1,173	1,325	1,553
Wilton town .....	1,546	1,490	1,696
Windsor town .....	21	24	38
Merrimack County .....			
	51,770	53,335	52,430
Allenstown town .....	1,213	1,457	1,496
Andover town .....	1,121	1,201	1,179
Boscawen town .....	1,260	1,240	1,455
Bow town .....	568	676	617
Bradford town .....	580	695	805
Canterbury town .....	655	680	821
Chichester town .....	507	606	598

Table 2—Population of Counties by Minor Civil Divisions: 1920, 1910 and 1900—Continued

MINOR CIVIL DIVISION	1920	1910	1900
Merrimack County Continued.....			
Concord city .....	22,167	21,497	19,632
Danbury town .....	516	592	654
Dunbarton town .....	405	513	551
Epsom town .....	655	725	771
Franklin city .....	6,318	6,132	5,846
Henniker town .....	1,344	1,395	1,507
Hill town .....	500	556	603
Hooksett town .....	1,828	1,528	1,665
Hopkinton town .....	1,438	1,578	1,652
Loudon town .....	690	838	960
New London town .....	701	805	768
Newbury town .....	362	402	424
Northfield town .....	1,522	1,474	1,227
Pembroke town .....	2,563	3,062	3,183
Pittsfield town .....	1,914	2,222	2,129
Salisbury town .....	390	478	604
Sutton town .....	632	698	776
Warner town .....	1,051	1,226	1,358
Webster town .....	334	445	496
Wilmot town .....	536	614	653
Rockingham County .....			
	52,498	52,188	51,118
Atkinson town .....	413	440	442
Auburn town ..	652	637	682
Brentwood town .....	685	759	957
Candia town .....	780	993	1,057
Chester town .....	652	818	861
Danville town .....	463	517	615
Deerfield town .....	746	917	1,162
Derry town ..	5,382	5,123	3,583
East Kingston town .....	384	413	496
Epping town .....	1,276	1,649	1,641
Exeter town .....	4,604	4,897	4,922
Fremont town .....	519	622	749
Greenland town .....	394	575	607
Hampstead town .....	670	796	823
Hampton town .....	1,251	1,215	1,209
Hampton Falls town .....	483	552	560
Kensington town .....	383	417	524
Kingston town .....	859	1,015	1,132
Londonderry town .....	1,303	1,533	1,408
Newcastle town .....	728	624	581
Newfields town .....	470	503	647
Newington town .....	627	296	390
Newmarket town .....	3,181	3,348	2,892
Newton town .....	872	962	924
North Hampton town .....	677	783	812

Table 2—Population of Counties by Minor Civil Divisions: 1920, 1910 and 1900—Continued

MINOR CIVIL DIVISION	1920	1910	1900
Rockingham County Continued....			
Northwood town .....	891	1,059	1,304
Nottingham town .....	520	607	638
Plaistow town .....	1,368	1,173	1,027
Portsmouth city .....	13,569	11,269	10,637
Raymond town .....	1,050	1,203	1,100
Rye town .....	1,196	1,014	1,142
Salem town .....	2,318	2,117	2,041
Sandown town .....	280	380	400
Seabrook town .....	1,537	1,425	1,497
South Hampton town .....	230	279	297
Stratham town .....	542	602	718
Windham town .....	543	656	641
Strafford County .....			
Farrington town .....	616	900	1,208
Dover city .....	13,029	13,247	13,207
Durham town .....	749	823	996
Farmington town .....	2,461	2,621	2,265
Lee town .....	475	479	545
Madbury town .....	326	331	336
Middleton town .....	174	291	300
Milton town .....	1,428	1,542	1,625
New Durham town .....	462	523	625
Rochester city .....	9,673	8,868	8,466
Rollinsford town .....	1,701	1,836	1,701
Somersworth city .....	6,688	6,704	7,023
Strafford town .....	764	786	1,040
Sullivan County .....			
Acworth town .....	436	536	594
Charlestown town .....	1,505	1,496	1,473
Claremont town .....	9,524	7,529	6,498
Cornish town .....	844	1,005	962
Croydon town .....	230	324	372
Goshen town .....	283	329	345
Grantham town .....	495	286	374
Langdon town .....	279	340	339
Lempster town .....	287	333	391
Newport town .....	4,109	3,765	3,126
Plainfield town .....	853	987	1,114
Springfield town .....	349	422	439
Sunapee town .....	898	1,071	946
Unity town .....	522	504	572
Washington town .....	308	360	464

Table 3—Population of All Cities or Towns Having in 1920, 2,500 Inhabitants or More and of All Incorporated Villages 1920, 1910 and 1900

CITY, TOWN AND VILLAGE	County.	1920	1910	1900
<b>CITIES.</b>				
Berlin .....	Coos .....	16,104	11,780	8,886
Concord .....	Merrimack .....	22,167	21,497	19,632
Dover .....	Strafford .....	13,029	13,247	13,207
Franklin .....	Merrimack .....	6,318	6,132	5,846
Keene .....	Cheshire .....	11,210	10,068	9,165
Laconia .....	Belknap .....	10,397	10,183	8,042
Manchester .....	Hillsborough .....	78,384	70,063	56,987
Nashua .....	Hillsborough .....	28,379	26,005	23,898
Portsmouth .....	Rockingham .....	13,569	11,269	10,637
Rochester .....	Strafford .....	3,673	8,868	8,466
Somersworth .....	Strafford .....	6,688	6,704	7,023
<b>TOWNS.</b>				
Claremont .....	Sullivan .....	9,524	7,529	6,498
Conway .....	Carroll .....	3,102	3,413	3,154
Derry .....	Rockingham .....	5,382	5,123	3,583
Exeter .....	Rockingham .....	4,604	4,897	4,922
Gorham .....	Coos .....	2,734	2,155	1,797
Haverhill .....	Grafton .....	3,406	3,498	3,414
Lancaster .....	Coos .....	2,819	3,054	3,190
Lebanon .....	Grafton .....	6,162	5,718	4,965
Littleton .....	Grafton .....	4,239	4,069	4,066
Milford .....	Hillsborough .....	3,783	3,939	3,739
Newmarket .....	Rockingham .....	3,181	3,348	2,892
Newport .....	Sullivan .....	4,109	3,765	3,126
Northumberland .....	Coos .....	2,567	2,184	1,977
Pembroke .....	Merrimack .....	2,563	3,062	3,183
Peterboro .....	Hillsborough .....	2,615	2,277	2,527
Walpole .....	Cheshire .....	2,553	2,668	2,693
<b>VILLAGES.</b>				
Hanover .....	Grafton .....	1,551	1,340	.....
Littleton .....	Grafton .....	2,308	3,059	.....

Table 4—Population of Wards and Cities

WARD	1920.	WARD	1920
Berlin city .....	16,104	Manchester city ....	78,384
Ward 1 .....	4,919	Ward 1 .....	3,505
Ward 2 .....	4,319	Ward 2 .....	5,419
Ward 3 .....	3,463	Ward 3 .....	6,111
Ward 4 .....	3,403	Ward 4 .....	4,797
Concord city ....	22,167	Ward 5 .....	11,666
Ward 1 .....	2,163	Ward 6 .....	6,657
Ward 2 .....	693	Ward 7 .....	6,966
Ward 3 .....	1,106	Ward 8 .....	7,149
Ward 4 .....	3,629	Ward 9 .....	4,409
Ward 5 .....	2,678	Ward 10 .....	3,759
Ward 6 .....	4,516	Ward 11 .....	5,453
Ward 7 .....	4,007	Ward 12 .....	6,898
Ward 8 .....	1,365	Ward 13 .....	5,595
Ward 9 .....	2,010	Nashua city .....	28,379
Dover city .....	13,029	Ward 1 .....	3,083
Ward 1 .....	2,874	Ward 2 .....	2,736
Ward 2 .....	3,149	Ward 3 .....	3,227
Ward 3 .....	2,239	Ward 4 .....	1,864
Ward 4 .....	3,527	Ward 5 .....	1,718
Ward 5 .....	1,240	Ward 6 .....	1,686
Franklin city .....	6,318	Ward 7 .....	4,057
Ward 1 .....	1,491	Ward 8 .....	5,065
Ward 2 .....	2,561	Ward 9 .....	4,943
Ward 3 .....	2,266	Portsmouth city ...	13,569
Keene city .....	11,219	Ward 1 .....	3,249
Ward 1 .....	3,305	Ward 2 .....	4,426
Ward 2 .....	2,203	Ward 3 .....	2,601
Ward 3 .....	2,122	Ward 4 .....	1,643
Ward 4 .....	1,675	Ward 5 .....	1,650
Ward 5 .....	1,905	Rochester city .....	9,673
Laconia city .....	10,897	Ward 1 .....	1,178
Ward 1 .....	1,501	Ward 2 .....	1,696
Ward 2 .....	2,015	Ward 3 .....	1,259
Ward 3 .....	693	Ward 4 .....	2,078
Ward 4 .....	2,015	Ward 5 .....	1,471
Ward 5 .....	2,115	Ward 6 .....	1,991
Ward 6 .....	2,558	Somersworth city ..	6,688
		Ward 1 .....	1,194
		Ward 2 .....	1,233
		Ward 3 .....	1,291
		Ward 4 .....	2,044
		Ward 5 .....	1,011

## Districting of Towns and Wards

TOWNS	Con- gress'l Dist.	Coun- cilor Dist.	Sen- atorial Dist.	Repre- sentatives 1924	County
Acworth .....	2	5	8	..	Sullivan
Albany .....	1	1	4	1	Carroll
Alexandria .....	2	1	5	1	Grafton
Allenstown .....	1	5	14	1	Merrimack
Alstead .....	2	4	10	1	Cheshire
Alton .....	1	2	6	1	Belknap
Amherst .....	2	4	12	1	Hillsborough
Andover .....	2	5	7	1	Merrimack
Antrim .....	2	4	9	1	Hillsborough
Ashland .....	2	1	5	1	Grafton
Atkinson .....	1	2	23	1	Rockingham
Auburn .....	1	3	22	1	Rockingham
Barnstead .....	1	2	6	1	Belknap
Barrington .....	1	2	21	1	Strafford
Bartlett .....	1	1	4	1	Carroll
Bath .....	2	1	3	1	Grafton
Bedford .....	1	4	14	1	Hillsborough
Belmont .....	1	2	6	1	Belknap
Bennington .....	2	4	11	1	Hillsborough
Benton .....	2	1	3	..	Grafton
Berlin—					
Ward 1 .....	2	1	1	4	Coos
Ward 2 .....	2	1	1	4	Coos
Ward 3 .....	2	1	1	3	Coos
Ward 4 .....	2	1	1	3	Coos
Bethlehem .....	2	1	2	1	Grafton
Boscawen .....	2	5	7	1	Merrimack
Bow .....	2	5	14	1	Merrimack
Bradford .....	2	5	9	1	Merrimack
Brentwood .....	1	2	23	1	Rockingham
Bridgewater .....	2	1	5	1	Grafton
Bristol .....	2	1	5	1	Grafton

TOWNS	Con- gress'l Dist.	Coun- cilor Dist.	Sen- atorial Dist.	Repre- sentatives 1924	County
Brookfield . . . . .	1	2	4	..	Carroll
Brookline . . . . .	2	4	12	1	Hillsborough
Campton . . . . .	2	1	3	1	Grafton
Canaan . . . . .	2	1	5	1	Grafton
Candia . . . . .	1	3	22	1	Rockingham
Canterbury . . . . .	1	5	7	1	Merrimack
Carroll . . . . .	2	1	2	..	Coos
Center Harbor . . . . .	1	5	6	..	Belknap
Charlestown . . . . .	2	5	8	1	Sullivan
Chatham . . . . .	1	1	4	1	Carroll
Chester . . . . .	1	3	22	1	Rockingham
Chesterfield . . . . .	2	4	10	1	Cheshire
Chichester . . . . .	1	5	14	1	Merrimack
Claremont . . . . .	2	5	8	8	Sullivan
Clarksville . . . . .	2	1	2	1	Coos
Colebrook . . . . .	2	1	2	2	Coos
Columbia . . . . .	2	1	2	1	Coos
Concord—					
Ward 1 . . . . .	2	5	7	2	Merrimack
Ward 2 . . . . .	2	5	7	1	Merrimack
Ward 3 . . . . .	2	5	9	1	Merrimack
Ward 4 . . . . .	2	5	15	3	Merrimack
Ward 5 . . . . .	2	5	15	2	Merrimack
Ward 6 . . . . .	2	5	15	4	Merrimack
Ward 7 . . . . .	2	5	9	3	Merrimack
Ward 8 . . . . .	2	5	15	1	Merrimack
Ward 9 . . . . .	2	5	15	2	Merrimack
Conway . . . . .	1	1	4	3	Carroll
Cornish . . . . .	2	5	8	1	Sullivan
Croydon . . . . .	2	5	8	..	Sullivan
Dalton . . . . .	2	1	2	1	Coos
Danbury . . . . .	2	5	7	..	Merrimack
Danville . . . . .	1	2	23	1	Rockingham
Deerfield . . . . .	1	2	22	1	Rockingham
Deering . . . . .	2	4	9	1	Hillsborough
Derry . . . . .	1	3	22	4	Rockingham
Dorchester . . . . .	2	1	5	..	Grafton

TOWNS	Con- gress' <sup>1</sup> Dist.	Coun- cilor Dist.	Sen- atorial Dist.	Repre- sentatives 1924	County
Dover—					
Ward 1 .....	1	2	21	2	Strafford
Ward 2 .....	1	2	21	3	Strafford
Ward 3 .....	1	2	21	2	Strafford
Ward 4 .....	1	2	21	3	Strafford
Ward 5 .....	1	2	21	1	Strafford
Dublin .....	2	4	11	1	Cheshire
Dummer .....	2	1	1	1	Coos
Dunbarton .....	2	5	14	1	Merrimack
Durham .....	1	2	21	1	Strafford
East Kingston ..	1	2	23	..	Rockingham
Easton .....	2	1	3	1	Grafton
Eaton .....	1	1	4	..	Carroll
Effingham .....	1	1	4	1	Carroll
Ellsworth .....	2	1	5	..	Grafton
Enfield .....	2	1	5	1	Grafton
Epping .....	1	2	23	1	Rockingham
Epsom .....	1	5	14	1	Merrimack
Errol .....	2	1	1	..	Coos
Exeter .....	1	2	23	4	Rockingham
Farmington ....	1	2	20	2	Strafford
Fitzwilliam ....	2	4	11	1	Cheshire
Francestown ...	2	4	9	..	Hillsborough
Franconia .....	2	1	2	..	Grafton
Franklin—					
Ward 1 .....	2	5	7	1	Merrimack
Ward 2 .....	2	5	7	2	Merrimack
Ward 3 .....	2	5	7	2	Merrimack
Freedom .....	1	1	4	1	Carroll
Fremont .....	1	2	23	1	Rockingham
Gilford .....	1	2	6	1	Belknap
Gilmanton .....	1	2	6	1	Belknap
Gilsum .....	2	4	10	..	Cheshire
Goffstown .....	1	4	14	2	Hillsborough
Gorham .....	2	1	1	2	Coos
Goshen .....	2	5	8	1	Sullivan
Grafton .....	2	1	5	1	Grafton
Grantham .....	2	5	8	1	Sullivan

TOWNS	Con- gress'l Dist.	Coun- cilor Dist.	Sen- atorial Dist.	Repre- sentatives 1924	County
Greenfield .....	2	4	12	1	Hillsborough
Greenland .....	1	2	24	1	Rockingham
Greenville .....	2	4	12	1	Hillsborough
Groton .....	2	1	5	..	Grafton
Hampstead .....	1	2	23	1	Rockingham
Hampton .....	1	2	23	1	Rockingham
Hampton Falls ..	1	2	23	1	Rockingham
Hancock .....	2	4	11	1	Hillsborough
Hanover .....	2	1	5	2	Grafton
Harrisville .....	2	4	11	1	Cheshire
Hart's Location .	1	1	4	..	Carroll
Haverhill .....	2	1	3	3	Grafton
Hebron .....	2	1	5	1	Grafton
Henniker .....	2	5	9	1	Merrimack
Hill .....	2	5	7		Merrimack
Hillsborough ...	2	4	9	2	Hillsborough
Hinsdale .....	2	4	11	1	Cheshire
Holderness .....	2	1	3	1	Grafton
Hollis .....	2	4	12	1	Hillsborough
Hooksett .....	1	3	14	2	Merrimack
Hopkinton .....	2	5	9	1	Merrimack
Hudson .....	1	4	22	2	Hillsborough
Jackson .....	1	1	4	1	Carroll
Jaffrey .....	2	4	11	2	Cheshire
Jefferson .....	2	1	2	1	Coos
Keene — .....					
Ward 1 .....	2	4	10	3	Cheshire
Ward 2 .....	2	4	10	2	Cheshire
Ward 3 .....	2	4	10	2	Cheshire
Ward 4 .....	2	4	10	1	Cheshire
Ward 5 .....	2	4	10	2	Cheshire
Kensington .....	1	2	23	1	Rockingham
Kingston .....	1	2	23	1	Rockingham
Laconia—					
Ward 1 .....	1	5	6	1	Belknap
Ward 2 .....	1	5	6	2	Belknap
Ward 3 .....	1	5	6	1	Belknap
Ward 4 .....	1	5	6	2	Belknap

TOWNS	Con- gress'l Dist.	Coun- cilor Dist.	Sen- atorial Dist.	Repre- sentatives 1924	County
Ward 5 .....	1	5	6	2	Belknap
Ward 6 .....	1	5	6	2	Belknap
Lancaster .....	2	1	2	2	Coos
Landaff .....	2	1	3	1	Grafton
Langdon .....	2	5	8	1	Sullivan
Lebanon .....	2	1	5	5	Grafton
Lee .....	1	2	21	..	Strafford
Lempster .....	2	5	8	..	Sullivan
Lincoln .....	2	1	3	1	Grafton
Lisbon .....	2	1	3	2	Grafton
Litchfield .....	1	4	22	1	Hillsborough
Littleton .....	2	1	3	4	Grafton
Livermore .....	2	1	4	1	Grafton
Londonderry ...	1	3	22	1	Rockingham
Loudon ... ..	1	5	14	1	Merrimack
Lyman .....	2	1	3	..	Grafton
Lyme .....	2	1	5	1	Grafton
Lyndeborough ..	2	4	12	..	Hillsborough
Madbury .....	1	2	21	1	Strafford
Madison .....	1	1	4	1	Carroll
Manchester—					
Ward 1 .....	1	3	16	3	Hillsborough
Ward 2 .....	1	3	16	5	Hillsborough
Ward 3 .....	1	3	17	5	Hillsborough
Ward 4 .....	1	3	17	4	Hillsborough
Ward 5 .....	1	3	18	10	Hillsborough
Ward 6 .....	1	3	22	6	Hillsborough
Ward 7 .....	1	3	18	6	Hillsborough
Ward 8 .....	1	3	18	6	Hillsborough
Ward 9 .....	1	3	16	4	Hillsborough
Ward 10 .....	1	3	17	3	Hillsborough
Ward 11 .....	1	3	18	5	Hillsborough
Ward 12 .....	1	3	19	6	Hillsborough
Ward 13 .....	1	3	19	5	Hillsborough
Marlborough ...	2	4	11	1	Cheshire
Marlow .....	2	4	10	..	Cheshire
Mason .....	2	4	12	1	Hillsborough
Meredith .....	1	5	6	1	Belknap

TOWNS	Con- gress'l Dist.	Coun- cilor Dist.	Sen- atorial Dist.	Repre- sentatives 1924	County
Merrimack . . . .	1	4	12	1	Hillsborough
Middleton . . . . .	1	2	20	..	Strafford
Milan . . . . .	2	1	1	1	Coos
Milford . . . . .	2	4	12	3	Hillsborough
Milton . . . . .	1	2	20	1	Strafford
Monroe . . . . .	2	1	3	1	Grafton
Mont Vernon . . .	2	4	12	1	Hillsborough
Moultonborough .	1	1	4	1	Carroll
Nashua—					
Ward 1 . . . . .	2	4	12	3	Hillsborough
Ward 2 . . . . .	2	4	12	2	Hillsborough
Ward 3 . . . . .	2	4	13	3	Hillsborough
Ward 4 . . . . .	2	4	13	2	Hillsborough
Ward 5 . . . . .	2	4	13	1	Hillsborough
Ward 6 . . . . .	2	4	13	1	Hillsborough
Ward 7 . . . . .	2	4	13	3	Hillsborough
Ward 8 . . . . .	2	4	13	4	Hillsborough
Ward 9 . . . . .	2	4	13	4	Hillsborough
Nelson . . . . .	2	4	10	1	Cheshire
New Boston . . . .	2	4	14	1	Hillsborough
Newbury . . . . .	2	5	9	..	Merrimack
Newcastle . . . . .	1	2	24	1	Rockingham
New Durham . . . .	1	2	20	1	Strafford
Newfields . . . . .	1	2	23	..	Rockingham
New Hampton ..	1	5	5	1	Belknap
Newington . . . . .	1	2	24	1	Rockingham
New Ipswich . . . .	2	4	12	1	Hillsborough
New London . . . .	2	5	7	1	Merrimack
Newmarket . . . . .	1	2	24	3	Rockingham
Newport . . . . .	2	5	8	3	Sullivan
Newton . . . . .	1	2	23	1	Rockingham
Northfield . . . . .	1	5	7	1	Merrimack
North Hampton ..	1	2	23	1	Rockingham
Northumberiand	2	1	2	2	Coos
Northwood . . . . .	1	2	22	1	Rockingham
Nottingham . . . .	1	2	22	1	Rockingham
Orange . . . . .	2	1	5	1	Grafton
Orford . . . . .	2	1	5	1	Grafton

TOWNS	Con- gress <sup>1</sup> Dist.	Coun- cilor Dist.	Sen- atorial Dist.	Repre- sentatives 1924	County
Ossipee .....	1	1	4	1	Carroll
Pelham .....	1	4	22	1	Hillsborough
Pembroke .....	1	5	14	2	Merrimack
Peterborough ..	2	4	11	2	Hillsborough
Piermont .....	2	1	3	1	Grafton
Pittsburg .....	2	1	2	1	Coos
Pittsfield .....	1	5	14	2	Merrimack
Plainfield .....	2	5	8	1	Sullivan
Plaistow .....	1	2	23	1	Rockingham
Plymouth .....	2	1	3	2	Grafton
Portsmouth—					
Ward 1 .....	1	2	24	3	Rockingham
Ward 2 .....	1	2	24	4	Rockingham
Ward 3 .....	1	2	24	2	Rockingham
Ward 4 .....	1	2	24	1	Rockingham
Ward 5 .....	1	2	24	1	Rockingham
Randolph .....	2	1	1	..	Coos
Raymond .....	1	3	22	1	Rockingham
Richmond .....	2	4	11	1	Cheshire
Rindge .....	2	4	11	1	Cheshire
Rochester—					
Ward 1 .....	1	2	20	1	Strafford
Ward 2 .....	1	2	20	1	Strafford
Ward 3 .....	1	2	20	1	Strafford
Ward 4 .....	1	2	20	2	Strafford
Ward 5 .....	1	2	20	1	Strafford
Ward 6 .....	1	2	20	2	Strafford
Rollinsford ....	1	2	21	1	Strafford
Roxbury .....	2	4	10	..	Cheshire
Rumney .....	2	1	5	1	Grafton
Rye .....	1	2	24	1	Rockingham
Salem .....	1	3	22	2	Rockingham
Salisbury .....	2	5	9	..	Merrimack
Sanbornton ....	1	5	6	1	Belknap
Sandown .....	1	2	23	..	Rockingham
Sandwich .....	1	1	4	1	Carroll
Seabrook .....	1	2	23	1	Rockingham
Sharon .....	2	4	11	..	Hillsborough

TOWNS	Con- gress'1 Dist.	Coun- cilor Dist.	Sen- atorial Dist.	Repre- sentatives 1924	County
Shelburne . . . . .	2	1	1	..	Coos
Somersworth—					
Ward 1 . . . . .	1	2	20	1	Strafford
Ward 2 . . . . .	1	2	20	1	Strafford
Ward 3 . . . . .	1	2	20	1	Strafford
Ward 4 . . . . .	1	2	20	2	Strafford
Ward 5 . . . . .	1	2	20	1	Strafford
South Hampton .	1	2	23	1	Rockingham
Springfield . . . . .	2	5	8	1	Sullivan
Stark . . . . .	2	1	2	1	Coos
Stewartstown . . .	2	1	2	1	Coos
Stoddard . . . . .	2	4	10	..	Cheshire
Strafford . . . . .	1	2	20	1	Strafford
Stratford . . . . .	2	1	2	1	Coos
Stratham . . . . .	1	2	24	1	Rockingham
Sullivan . . . . .	2	4	10	1	Cheshire
Sunapee . . . . .	2	5	8	1	Sullivan
Surry . . . . .	2	4	10	..	Cheshire
Sutton . . . . .	2	5	9	1	Merrimack
Swanzy . . . . .	2	4	11	1	Cheshire
Tamworth . . . . .	1	1	4	1	Carroll
Temple . . . . .	2	4	12	..	Hillsborough
Thornton . . . . .	2	1	3	..	Grafton
Tilton . . . . .	1	5	7	2	Belknap
Troy . . . . .	2	4	11	1	Cheshire
Tuftonboro . . . . .	1	1	4	1	Carroll
Unity . . . . .	2	5	8	1	Sullivan
Wakefield . . . . .	1	2	4	1	Carroll
Walpole . . . . .	2	4	10	2	Cheshire
Warner . . . . .	2	5	9	1	Merrimack
Warren . . . . .	2	1	5	1	Grafton
Washington . . . . .	2	5	8	..	Sullivan
Waterville . . . . .	2	1	4	..	Grafton
Weare . . . . .	2	4	14	1	Hillsborough
Webster . . . . .	2	5	9	1	Merrimack
Wentworth . . . . .	2	1	5	1	Grafton
Wentworth' Loca- tion . . . . .	2	1	1	....	Coos

TOWNS	Con- gress'l Dist.	Coun- cilor Dist.	Sen- atorial Dist.	Repre- sentatives 1924	County
Westmoreland . . . .	2	4	10	1	Cheshire
Whitefield . . . . .	2	1	2	2	Coos
Wilmot . . . . .	2	5	7	1	Merrimack
Wilton . . . . .	2	4	12	1	Hillsborough
Winchester . . . . .	2	4	11	2	Cheshire
Windham . . . . .	1	3	22	1	Rockingham
Windsor . . . . .	2	4	9	..	Hillsborough
Wolfeboro . . . . .	1	1	4	2	Carroll
Woodstock . . . . .	2	1	3	1	Grafton

## UNINCORPORATED PLACES

## Coos County

Bean's Grant	Green's Grant	Odell
Bean's Purchase	Gilmanton and Atkinson	Pinkham's Grant
Cambridge	Academy Grant	Sargent's Purchase
Chandler's Purchase	Hadley's Purchase	Second College Grant
Crawford's Purchase	Kilkenny	Success
Cutt's Grant	Low and Burbank's	Thompson and Meserve's
Dixville	Grant	Purchase
Dix's Grant	Martin's Location	
Erving's Grant	Millsfield	

## Carroll County

Hale's Location

## Postoffices in New Hampshire

Acworth	Cascade	East Barrington
Alexandria	Center Barnstead	East Candia
Alstead	Center Conway	East Canterbury
Alstead Center	Center Effington	East Concord
Alton	Center Harbor	East Deering
Alton Bay	Center Sandwich	East Derry
Amherst	Center Strafford	East Hampstead
Andover	Center Tuftonboro	East Haverhill
Antrim	Charleston	East Hebron
Ashland	Chatham	East Jaffrey
Ashuelot	Cheever	East Kingston
Atkinson Depot	Chesham	East Lempster
Auburn	Chester	East Madison
Barnstead	Chesterfield	East Rindge
Bartlett	Chichester	East Rochester
Bath	Chocorua	East Springfield
Bear Island	Claremont	East Sullivan
Bedford	Claremont Junction	East Swanzy
Beebe River	Clintongrove	East Wakefield
Belmont	Colebrook	East Washington
Bemis	Concord	East Weare
Bennett's Landing	Contoocook	East Westmoreland
Bennington	Conway	East Wolfboro
Berlin	Cornish Flat	Eaton Center
Bethlehem	Crawford House	Effingham
Blodgett Landing	Croydon	Effingham Falls
Boscawen	Crystal	Elkins
Bradford	Danbury	Elmwood
Eretton Woods	Danville	Enfield
Bridgewater	Deerfield	Enfield Center
Bristol	Derry	Epping
Brookline	Dixville Notch	Epsom
Burkehaven	Dover	Errol
Campton	Drewsville	Etna
Canaan	Dublin	Exeter
Canaan Center	Dunbarton	Fabyan House
Candia	Durham	Fairview
Candob Lake	East Alstead	Farmington
Canterbury	East Andover	Fitzwilliam

Fitzwilliam Depot	Lebanon	North Dorchester
Flume House	Lee	North Epping
Francestown	Leighton's Corners	North Groton
Franconia	Lempster	North Hampton
Franklin	Lincoln	North Haverhill
Freedom	Lisbon	North Newport
Fremont	Little Boar's Head	North Rochester
George's Mills	Littleton	North Salem
Gerrish	Livermore	North Sandwich
Gilmanton	Lochmere	North Stratford
Gilmanton Iron Works	Londonderry	North Sutton
Gilsum	Loudon	Northumberland
Glen	Lyme	North Wakefield
Glencliff	Lyme Center	North Weare
Goff's Falls	Madbury	Northwood
Goffstown	Madison	Northwood Center
Gonic	Manchester	Northwood Narrows
Gorham	Maplewood	Northwood Ridge
Goshen	Marlboro	North Woodstock
Gossville	Marlboro Depot	Nottingham
Grafton	Marlow	Orford
Grafton Center	Mascota	Orfordville
Granite	Mason	Ossipee
Grantham	(Massabesic)	Ossipee Valley
Grasmere	Meadows	Pelham
Greenfield	Melvin Mills	Pembroke
Greenland	Melvin Village	Ponemah
Greenville	Meredith	Penacook
Groton	Meredith Center	Pequaket
Groveton	Meriden	Percy
Guild	Merrimack	Peterboro
Hampstead	Milan	Pierce Bridge
Hampton	Milford	Piermont
Hampton Beach	Mill Village	Pike
Hampton Falls	Milton	Pittsburg
Hancock	Milton Mills	Pittsfield
Hanover	Mirror Lake	Plainfield
Hanover Center	Monadnock	Plaistow
Harrisville	Monroe	Plymouth
Haverhill	Mont Vernon	Portsmouth
Hebron	Moultonboro	Potter Place
Hedding	Moultonville	Profile House
Henniker	Mountainview	Province Lake
Hill	Mount Carrigan	Quaker City
Hillsboro	Mount Sunapee	Quincy
Hillsboro Upper Village	Mount Washington	Randolph
Hinsdale	Munsonville	Raymond
Holderness	Nashua	Redstone
Hollis	Nelson	Reed's Ferry
Hollis Depot	New Boston	Rindge
Hooksett	Newbury	Riverdale
Hopkinton	New Castle	Riverton
Hudson	New Durham	Roby's Corner
Intervale	Newfields	Rochester
Jackson	New Hampton	Rockingham
Jaffrey	New Ipswich	Rumney
Jefferson	New Market	Rumney Depot
Jefferson Highland	Newport	Rye
Kearsarge	Newton	Rye Beach
Keene	Newton Junction	Rye North Beach
Kellyville	New London	Salem
Kingston	North Charlestown	Salem Depot
Lacena	North Chatham	Salisbury
Lakeport Station	North Chichester	Salmon Falls
Lancaster	North Conway	Sanbornton
Leavitt's Hill	North Danville	Sanbornville

Sandown	Spoftord	West Hopkinton
Sandwich	Surry	West Lebanon
Seabrook	Soo Nipi Park	West Milan
Shelburne	Sutton	Westmoreland
Short Falls	Temple	Westmoreland Depot
Silver Lake	The Weirs	West Nottingham
Smithtown	Thurston's Ferry	West Ossipee
Smithville	Tilton	West Peterboro
Snowville	Troy	West Rindge
Somersworth	Tiftonboro	West Rumney
South Acworth	Twin Mountain	West Rye
Springfield	Union	West Salisbury
Starbuck	Unity	West Springfield
Starrking	Wakefield	West Stewartstown
State Line	Walpole	West Swanzey
Stinson Lake	Warner	West Thornton
Stoddard	Warren	Westville
Strafford	Washington	West Windham
Stratford	Waterloo	Whiteface
Stratham	Water Village	Whitefield
Sugar Hill	Waterville	Whittier
Sullivan	Weare	Wilmot
Sunapee	Wendell	Wilmot Flat
Suncook	Wentworth	Wilton
South Chatham	Wentworth's Location	Winchester
South Danbury	West Alton	Windham Depot
South Danville	West Andover	Winnepesaukee
South Deerfield	West Barrington	Winnisquam
South Effingham	West Campton	Winona
South Lee	West Canaan	Wolfeboro
South Lyndeboro	West Chesterfield	Wolfeboro Falls
South Merrimack	West Claremont	Wonalancet
South Newbury	West Concord	Woodman
South Sutton	West Epping	Woodstock
South Tamworth	West Hampstead	Woodsville
South Weare	West Henniker	

# World War Memorial

---

Chapter 140 of the Laws of 1919 provided for a memorial in the form of a roll of honor bearing the names of New Hampshire residents who died in the military, naval or auxiliary service of the United States, or any of the Allied Countries, during the World War, and directed the Governor and Executive Council to obtain the memorial.

Acting under this statute, Governor John H. Bartlett and the Council appointed a committee to invite designs of memorials and to select a suitable location in the state house or on the state house grounds and to report to the Governor and Council. The members of the committee were Councilor Arthur G. Whittemore of Dover, State Senator George H. Eames of Keene and Representative Frank H. Challis of Manchester.

Difficulty in obtaining a complete list of the names of New Hampshire residents who lost their lives in the various branches of the service and while serving in the armies of other nations than the United States caused delay in carrying out the project. The committee in a report to Governor Albert O. Brown and his Council on October 26, 1921, announced that after a study of numerous designs and estimates of the cost, they would recommend acceptance of the design of the John Polacheak Bronze and Iron Company and that the contract be awarded to that firm at a price of \$4100. The committee also recommended that the memorial be placed in Doric Hall, at the then entrance to the general committee room and that a new entrance to the committee room be made.

The recommendations of the committee were approved by the Governor and Council. There were further delays, mainly owing to the necessity of adding newly reported names of residents who gave their lives in the war and the memorial was not finally placed until the fall of 1924. The tablet is made of cast bronze with marble and slate base, surmounted by a cast bronze wreath.



WORLD WAR MEMORIAL TABLET



## Presidential Primary

A Presidential Primary was held March 11, 1924, the Republican and Democratic parties electing delegates to the National Conventions. Each party, as a result of action by their National Committees, sent delegations of increased membership. The Republicans had seven delegates-at-large, three more than New Hampshire hitherto had been entitled to, and the Democrats had eight delegates-at-large, four more than the usual number. Each party sent the customary two delegates from each district.

The additional Republican delegates-at-large were the state's quota based upon the vote for the Presidential electors in the preceding election, and the delegates had full votes. The Democrats, however, sent eight delegates, each entitled to one-half vote in the convention.

The Republicans had contests for delegates-at-large and for first district delegates. The Democrats had contests for district delegates in both districts. Those elected are indicated by asterisks.

Total Republican vote .....	22,909
Total Democratic vote .....	10,314

## Republican Primary

### For delegates-at-large:

* Albert O. Brown of Manchester .....	16,520
* Frank H. Challis of Manchester .....	13,425
* Fred W. Estabrook of Nashua .....	16,223
* Dwight Hall of Dover .....	16,238
* Albert Hislop of Portsmouth .....	15,581
George H. Moses of Concord .....	11,147
* Nellie Day Parker of Berlin .....	15,484
* Mary L. C. Schofield of Peterborough .....	15,573

### For alternates-at-large:

* Perley R. Bugbee of Hanover .....	13,927
* William J. Carter of Portsmouth .....	13,718
* Jessie E. Donahue of Manchester .....	13,628
* John G. M. Glessner of Bethlehem .....	11,503
* Fred S. Roberts of Laconia .....	13,227
* Norma C. Snow of Rochester .....	13,712
* John R. Spring, of Nashua .....	13,625

For delegates, district one:	
* Sewall W. Abbott of Wolfeboro .....	5,329
Benjamin F. Greer of Goffstown .....	4,563
* Cyrus H. Little of Manchester .....	5,611
For alternates:	
* James S. Chamberlin of Durham .....	6,431
* Arthur S. Healy of Manchester .....	6,312
For delegates, district two:	
* Frank P. Brown of Whitefield .....	8,887
* Frank Huntress of Keene .....	8,790
For alternates:	
* John W. Pearson of Concord .....	7,397
* Burt E. Warren of Nashua .....	7,269

## Democratic Primary

For delegates-at-large:	
* James F. Brennan of Peterborough .....	6,776
* Ovide J. Coulombe of Berlin .....	7,027
* Robert Jackson of Concord .....	6,684
* Seth W. Jones of Portsmouth .....	6,573
* Robert C. Murchie of Concord .....	6,662
* John T. O'Dowd of Manchester .....	6,744
* Anna B. Parker of Gilmanton .....	6,399
* Raymond B. Stevens of Landaff .....	6,634
For alternates-at-large:	
* Mary J. Gagne of Somersworth .....	5,570
* Albert D. Holmer of Exeter .....	5,405
* Margaret C. Martin of Concord .....	5,504
* Mary Louise Mayo of Haverhill .....	5,322
* Fortunat E. Normandin of Laconia .....	5,448
* Mary W. Pietersz of Hancock .....	5,185
* Ruth Ralph of Franklin .....	5,335
* Joseph A. Seymour of Carroll .....	5,377
For delegates, district one:	
Mary J. Connor of Manchester .....	857
Ferdinand Farley of Manchester .....	521
John S. Hurley of Manchester .....	963
* Francis Clyde Keefe of Dover .....	1,774
Arthur J. Rutledge of Portsmouth .....	618
* Lewis H. Wilkinson of Laconia .....	1,845
Gordon Woodbury of Bedford .....	1,219
For alternates:	
* James O. Gerry of Madison .....	2,986
* Joseph D. Sullivan of Portsmouth .....	2,988

## For delegates, district two:

Timothy A. Crowley of Nashua .....	1,186
Robert J. Doyle of Nashua .....	1,141
Orville D. Fessenden of Keene .....	537
* Robert E. Gould of Newport .....	1,628
John J. Landers of Keene .....	928
* Frank M. Richardson of Littleton .....	1,304

## For alternates:

* George Conrad Brummer of Lisbon .....	2,480
* Frank A. Rogers of Franklin .....	2,510

**PRESIDENTIAL PRIMARY.—REPUBLICAN.**  
Delegates-at-Large.

ROCKINGHAM COUNTY	Total Vote.	Brown.	Challis.	Estabrook.	Hall.	Hislop.	Moses.	Parker.	Schofield.
Atkinson .....	46	29	20	23	27	23	23	27	26
Auburn .....	71	71	71	67	60	68	43	60	65
Brentwood .....	55	40	36	39	38	38	37	38	37
Candia .....	113	59	48	55	43	58	39	50	50
Chester .....	82	65	31	67	63	64	65	65	66
Danville .....	18	18	12	18	15	18	8	15	17
Deerfield .....	79	55	50	49	47	46	42	54	50
Derry .....	360	264	244	260	238	254	133	256	254
East Kingston .....	33	28	21	24	21	29	25	24	22
Epping .....	58	44	35	43	37	37	32	37	40
Exeter .....	340	253	208	233	222	237	227	235	223
Fremont .....	47	42	26	39	36	40	37	41	36
Greenland .....	31	28	25	26	25	31	18	24	24
Hampstead .....	30	28	17	27	20	27	24	25	23
Hampton .....	91	68	57	63	58	60	54	61	61
Hampton Falls .....	54	30	30	37	28	27	43	36	34
Kensington .....	23	19	21	22	14	23	22	22	19
Kingston .....	40	34	31	36	27	36	27	33	30
Londonderry .....	65	61	54	55	53	59	33	60	58
Newcastle .....	13	9	11	11	8	11	8	10	8
Newfields .....	40	24	22	22	21	22	30	20	24
Newington .....	20	17	18	18	18	18	3	18	18
Newmarket .....	54	33	29	35	34	39	33	36	36
Newton .....	31	21	21	20	19	24	23	27	26
North Hampton .....	23	25	23	23	19	22	22	23	15
Northwood .....	70	60	33	61	59	58	49	54	56
Nottingham .....	38	34	21	25	28	31	33	34	30
Plaistow .....	187	87	80	82	68	83	60	80	80
Portsmouth—Ward 1 ..	38	21	21	22	21	26	22	22	18
Portsmouth—Ward 2 ..	130	115	92	108	110	122	84	98	94
Portsmouth—Ward 3 ..	31	14	8	14	12	25	21	12	12
Portsmouth—Ward 4 ..	34	24	3	23	26	34	29	24	22
Portsmouth—Ward 5 ..	31	8	7	8	9	4	1	8	8
Raymond .....	44	35	25	29	24	31	30	29	28
Rye .....	82	72	67	67	69	69	24	70	68
Salem .....	158	112	95	102	78	98	73	96	99
Sadown .....	24	20	15	19	17	21	16	19	15
Seabrook .....	217	59	48	54	42	60	65	51	49
South Hampton .....	24	22	19	19	19	20	15	22	24
Stratham .....	48	34	35	35	32	32	23	36	34
Windham .....	38	24	22	29	25	28	27	27	27
<b>Total .....</b>	<b>2961</b>	<b>2106</b>	<b>1752</b>	<b>2009</b>	<b>1830</b>	<b>2053</b>	<b>1623</b>	<b>1979</b>	<b>1926</b>

## PRESIDENTIAL PRIMARY.—REPUBLICAN.

Delegates-at-Large.—Continued.

STRAFFORD COUNTY	Total Vote.	Brown.	Challis.	Estabrook.	Hall.	Hislop.	Moses.	Parker.	Schofield.
Barrington .....	22	12	14	14	16	14	9	13	14
Dover—Ward 1 .....	98	68	67	78	87	80	61	74	68
Dover—Ward 2 .....	264	93	94	114	124	113	78	111	104
Dover—Ward 3 .....	306	240	216	268	288	268	152	262	258
Dover—Ward 4 .....	157	112	103	124	141	126	80	119	117
Dover—Ward 5 .....	7	2	6	6	6	6	3	6	6
Durham .....	98	68	71	81	89	78	47	71	74
Farmington .....	249	134	151	164	171	157	115	149	145
Lee .....	15	12	13	13	13	13	2	12	12
Madbury .....	18	10	12	14	15	13	10	14	14
Middleton .....	12	9	4	12	11	11	10	11	10
Milton .....	39	30	32	33	32	32	10	30	31
New Durham .....	25	19	20	22	23	21	11	18	17
Rochester—Ward 1 .....	72	64	66	66	68	65	6	68	67
Rochester—Ward 2 .....	51	31	29	32	34	32	25	29	29
Rochester—Ward 3 .....	169	44	51	46	48	48	116	40	43
Rochester—Ward 4 .....	34	10	15	20	20	13	29	16	18
Rochester—Ward 5 .....	90	58	57	66	69	67	47	59	56
Rochester—Ward 6 .....	112	97	91	103	109	104	51	103	99
Rollinsford .....	106	44	55	58	60	56	56	52	46
Somersworth—Ward 1 .....	17	10	7	9	12	11	9	10	12
Somersworth—Ward 2 .....	32	20	18	23	23	23	19	23	19
Somersworth—Ward 3 .....	5	2	2	3	4	2	5	4	4
Somersworth—Ward 4 .....	2	2	2	1	2	1	2	2	1
Somersworth—Ward 5 .....	5	.....	2	2	2	2	1	2	2
Strafford .....	49	40	26	36	45	40	21	36	38
Total .....	2044	1231	1224	1408	1512	1396	975	1334	1304

## PRESIDENTIAL PRIMARY.—REPUBLICAN.

Delegates-at-Large.—Continued.

BELKNAP COUNTY	Total Vote.	Brown.	Challis.	Estabrook.	Hall.	Hislop.	Moses.	Parker.	Schofield.
Alton .....	251	119	96	85	128	119	127	134	135
Barnstead .....	121	70	59	57	67	63	64	65	68
Belmont .....	96	58	50	51	58	51	26	53	48
Center Harbor .....	43	35	16	39	41	42	37	42	41
Gilford .....	77	52	43	39	54	54	31	52	52
Gilmanton .....	51	49	32	38	44	42	32	39	37
Laconia—Ward 1 .....	64	51	38	44	49	46	31	45	46
Laconia—Ward 2 .....	105	83	65	61	80	73	66	76	71
Laconia—Ward 3 .....	126	97	69	81	94	95	83	87	87
Laconia—Ward 4 .....	233	156	116	142	166	156	117	148	147
Laconia—Ward 5 .....	228	135	113	102	134	124	105	118	115
Laconia—Ward 6 .....	311	214	157	192	216	205	163	195	191
Meredith .....	185	140	112	107	138	138	133	135	135
New Hampton .....	94	63	47	55	64	59	37	57	60
Sanbornton .....	35	32	28	27	34	34	23	35	32
Tilton .....	108	85	65	75	85	84	47	78	80
<b>Total .....</b>	<b>2128</b>	<b>1439</b>	<b>1106</b>	<b>1195</b>	<b>1452</b>	<b>1385</b>	<b>1122</b>	<b>1359</b>	<b>1345</b>

## PRESIDENTIAL PRIMARY.—REPUBLICAN.

Delegates-at-Large.—Continued.

CARROLL COUNTY	Total Vote.	Brown.	Challis.	Estabrook.	Hall.	Hislop.	Moses.	Parker.	Schofield.
Albany .....	7	5	6	5	5	2	4	5	4
Bartlett .....	10	8	6	8	5	3	7	6	7
Brookfield .....	8	7	7	6	7	4	5	6	7
Chatham .....	2	2	2	2	2	2	1	2	2
Conway .....	151	141	119	138	145	103	131	137	134
Eaton .....	21	21	21	21	21	17	6	19	21
Effingham .....	26	8	5	9	8	10	26	26	26
Freedom .....	102	55	47	52	45	23	66	46	50
Hart's Location .....	2	2	.....	2	2	2	2	2	2
Jackson .....	29	12	6	12	11	9	24	15	16
Madison .....	50	37	35	39	39	29	37	33	32
Moultonborough .....	108	87	42	87	86	74	99	87	85
Ossipee .....	115	37	36	43	46	32	66	49	47
Sandwich .....	130	51	35	37	43	28	80	37	39
Tamworth .....	27	20	20	18	21	18	13	18	17
Tuftonboro .....	72	54	31	56	56	41	52	54	50
Wakefield .....	57	46	41	42	45	29	33	40	40
Wolfeboro .....	286	132	119	112	113	89	215	110	113
Total .....	1203	725	578	689	700	515	867	692	692

## PRESIDENTIAL PRIMARY.—REPUBLICAN.

Delegates-at-Large.—Continued.

MERRIMACK COUNTY		Total Vote.	Brown.	Challis.	Estabrook.	Hall.	Hislop.	Moses.	Parker.	Schofield.
Allentown	.....	39	24	23	24	28	25	11	25	25
Andover	.....	47	43	24	43	42	41	17	43	41
Boscawen	.....	85	66	57	70	70	69	42	66	64
Bow	.....	50	44	26	44	47	45	28	44	44
Bradford	.....	38	31	21	27	30	24	27	31	33
Canterbury	.....	71	65	62	63	59	50	23	58	60
Chichester	.....	117	58	51	59	59	34	62	61	60
Concord—Ward 1	.....	104	73	51	74	72	72	61	62	71
Concord—Ward 2	.....	22	17	15	18	19	17	9	17	14
Concord—Ward 3	.....	72	55	41	60	56	55	41	54	54
Concord—Ward 4	.....	365	294	233	296	302	294	164	272	291
Concord—Ward 5	.....	342	256	196	265	258	253	186	246	255
Concord—Ward 6	.....	218	183	141	185	190	183	111	167	179
Concord—Ward 7	.....	191	152	121	153	153	145	86	144	142
Concord—Ward 8	.....	24	17	13	16	16	16	11	15	17
Concord—Ward 9	.....	28	21	15	25	25	23	20	21	22
Danbury	.....	118	75	44	77	77	70	65	66	69
Dunbarton	.....	55	49	30	49	50	48	28	45	46
Epsom	.....	28	26	19	27	27	25	12	26	28
Franklin—Ward 1	.....	65	55	44	55	53	53	26	53	53
Franklin—Ward 2	.....	43	37	23	36	38	37	22	36	38
Franklin—Ward 3	.....	121	104	93	103	100	102	24	103	98
Henniker	.....	69	51	43	55	57	54	31	60	63
Hill	.....	23	22	22	23	22	22	2	23	22
Hooksett	.....	112	65	49	60	60	45	48	54	50
Hopkinton	.....	39	36	24	36	36	36	16	35	36
Loudon	.....	71	47	33	44	41	33	33	43	42
Newbury	.....	21	15	7	15	15	15	18	14	15
New London	.....	76	63	24	65	65	61	46	61	58
Northfield	.....	88	79	49	76	77	70	56	74	74
Pembroke	.....	119	84	69	79	79	71	55	80	83
Pittsfield	.....	317	191	140	189	170	176	171	196	196
Salisbury	.....	19	11	10	14	14	14	8	14	13
Sutton	.....	28	24	20	25	25	22	15	23	25
Warner	.....	110	78	62	85	75	72	53	72	79
Webster	.....	31	20	22	27	20	21	17	19	16
Wilnot	.....	35	26	18	26	25	23	13	27	26
Total	.....	3401	2557	1935	2588	2552	2416	1658	2450	2502

## PRESIDENTIAL PRIMARY.—REPUBLICAN.

Delegates-at-Large.—Continued.

HILLSBOROUGH COUNTY	Total Vote.	Brown.	Challis.	Estabrook.	Hall.	Hislop.	Moses.	Parker.	Schofield.
Amherst .....	46	39	32	42	39	39	19	39	41
Antrim .....	147	112	85	116	115	112	70	99	113
Bedford .....	74	65	55	71	67	65	46	58	49
Bennington .....	27	18	10	16	14	16	13	16	18
Brookline .....	32	27	16	28	24	21	24	24	25
Deering .....	10	9	9	10	9	9	5	8	10
Francestown .....	27	26	18	26	25	26	12	23	25
Goffstown .....	243	181	152	176	174	174	79	165	169
Greenfield .....	33	30	30	31	29	28	6	27	31
Greenville .....	25	21	16	23	22	21	7	21	22
Hancock .....	48	39	30	40	40	38	11	37	41
Hillsborough .....	241	187	111	197	198	185	158	164	176
Hollis .....	72	62	50	62	62	58	27	54	58
Hudson .....	219	152	126	151	144	125	95	132	123
Litchfield .....	29	28	20	29	28	25	16	25	22
Lyndeborough .....	33	26	19	30	29	27	16	22	20
Manchester—Ward 1 .....	272	232	148	226	228	220	162	218	222
Manchester—Ward 2 .....	235	170	94	154	150	159	115	162	156
Manchester—Ward 3 .....	147	132	90	122	121	119	63	115	114
Manchester—Ward 4 .....	159	127	92	121	119	120	80	119	112
Manchester—Ward 5 .....	14	10	6	9	7	8	7	7	6
Manchester—Ward 6 .....	87	68	55	68	69	63	41	66	62
Manchester—Ward 7 .....	31	9	5	16	17	15	31	6	7
Manchester—Ward 8 .....	37	24	23	24	24	25	18	23	22
Manchester—Ward 9 .....	78	66	42	63	63	62	43	61	56
Manchester—Ward 10 .....	47	39	26	35	35	37	32	33	35
Manchester—Ward 11 .....	25	19	14	19	18	19	16	16	17
Manchester—Ward 12 .....	14	11	10	9	10	9	6	11	8
Manchester—Ward 13 .....	46	39	24	38	39	36	29	38	32
Mason .....	14	13	9	13	13	13	5	12	12
Merrimack .....	41	30	23	26	27	25	17	23	22
Milford .....	689	482	383	491	467	454	263	427	456
Mont Vernon .....	25	21	11	21	22	21	14	20	20
Nashua—Ward 1 .....	131	105	81	111	104	102	69	98	101
Nashua—Ward 2 .....	74	61	43	64	56	52	33	57	55
Nashua—Ward 3 .....	13	4	1	5	4	3	8	3	3
Nashua—Ward 4 .....	12	7	5	8	8	7	10	9	7
Nashua—Ward 5 .....	7	4	4	5	5	4	7	4	4
Nashua—Ward 6 .....	22	14	11	17	16	16	18	15	15
Nashua—Ward 7 .....	43	26	18	29	26	26	26	26	27
Nashua—Ward 8 .....	36	19	17	27	22	21	19	20	22
Nashua—Ward 9 .....	13	2	1	8	3	3	9	2	2
New Boston .....	73	60	39	66	68	59	34	56	60
New Ipswich .....	27	21	15	20	18	21	10	18	20
Pelham .....	24	19	16	18	17	16	14	15	15
Peterborough .....	242	212	119	211	212	209	130	200	221
Sharon .....	1	1	1	1	1	1	1	1	1
Sharon .....	21	19	17	19	19	19	4	18	19
Temple .....	83	72	33	74	71	71	68	63	57
Weare .....	140	104	76	104	104	100	52	100	103
Wilton .....	6	6	6	6	6	5	2	6	6
Windsor .....									
Total .....	4235	3270	2337	3296	3203	3109	2059	2982	3040

## PRESIDENTIAL PRIMARY.—REPUBLICAN.

Delegates-at-Large.—Continued.

CHESHIRE COUNTY	Total Vote.	Brown.	Challis.	Estabrook.	Hall.	Hislop.	Moses.	Parker.	Schofield.
Alstead .....	14	12	12	12	10	11	6	9	12
Chesterfield .....	32	29	26	30	28	26	15	23	25
Dublin .....	54	41	33	37	38	36	17	31	33
Fitzwilliam .....	75	65	54	60	60	55	27	44	63
Gilsum .....	21	14	13	13	14	14	10	7	14
Harrisville .....	26	25	17	22	22	20	16	13	21
Hinsdale .....	64	58	57	61	57	53	33	48	58
Jaffrey .....	217	146	122	132	135	123	71	120	159
Keene—Ward 1 .....	63	42	40	44	45	42	27	37	46
Keene—Ward 2 .....	48	32	31	32	33	33	25	27	33
Keene—Ward 3 .....	59	48	44	50	49	45	18	45	48
Keene—Ward 4 .....	61	43	36	44	43	42	34	34	46
Keene—Ward 5 .....	22	18	14	19	18	18	11	16	17
Marlborough .....	76	54	45	51	49	53	22	43	52
Marlow .....	27	25	22	22	22	21	20	5	23
Nelson .....	19	17	16	17	16	16	9	17	17
R. chmond .....	15	14	13	14	11	11	10	8	14
Rindge .....	68	50	44	50	50	47	41	37	51
Roxbury .....	7	7	6	6	6	6	.....	7	7
Stoddard .....	11	9	7	8	8	9	10	5	10
Sullivan .....	16	13	13	13	13	12	6	9	12
Surry .....	15	12	12	11	12	12	7	7	11
Swanzy .....	43	36	33	35	35	35	25	26	35
Troy .....	28	25	16	25	25	26	17	18	25
Walpole .....	280	124	112	119	120	114	90	77	122
Westmoreland .....	51	43	43	47	44	43	13	33	44
Winchester .....	65	51	48	52	51	47	39	32	48
Total .....	1477	1053	929	1026	1014	970	619	778	1051

## PRESIDENTIAL PRIMARY.—REPUBLICAN.

Delegates-at-Large.—Continued.

SULLIVAN COUNTY		Total Vote.	Brown.	Challis.	Estabrook.	Hall.	Hislop.	Moses.	Parker.	Schofield.
Acworth	.....	39	35	23	35	37	34	24	32	36
Charlestown	.....	233	114	109	116	109	108	88	84	122
Claremont	.....	629	675	640	653	650	634	276	520	329
Cornish	.....	114	61	61	61	61	60	57	48	60
Croydon	.....	11	9	7	9	9	9	5	9	8
Goshen	.....	26	14	13	17	17	17	12	14	18
Grantham	.....	13	7	7	7	6	5	4	7	6
Langdon	.....	13	13	11	12	12	11	5	11	12
Lempster	.....	29	20	15	17	18	14	18	14	20
Newport	.....	204	156	131	156	150	147	118	131	168
Plainfield	.....	71	64	58	65	64	65	19	52	65
Springfield	.....	30	24	21	22	23	21	9	16	23
Sunapee	.....	53	42	43	43	43	43	16	35	44
Unity	.....	16	14	15	15	15	15	7	10	15
Washington	.....	19	19	18	19	18	19	7	14	19
Total	.....	1500	1267	1177	1247	1232	1202	665	997	945

## PRESIDENTIAL PRIMARY.—REPUBLICAN.

Delegates-at-Large.—Continued.

GRAFTON COUNTY	Total Vote.	Brown.	Challis.	Estabrook.	Hall.	Hislop.	Moses.	Parker.	Schofield.
Alexandria	38	27	25	28	29	29	5	30	28
Ashland	146	98	54	95	97	91	91	91	88
Bath	27	24	14	22	22	21	10	22	22
Benton	7	5	5	4	5	4	2	4	4
Bethlehem	56	37	30	27	23	24	37	37	38
Bridgewater	14	12	11	10	11	8	10	9	9
Bristol	205	140	124	138	136	130	42	138	139
Campton	42	27	17	24	24	25	20	31	33
Canaan	185	98	88	97	90	82	120	88	90
Dorchester	24	20	20	19	18	16	4	20	22
Easton	4	2	2	2	2	1	1	3	2
Ellsworth	6	6	6	6	6	6	5	6	6
Enfield	141	113	102	111	107	101	57	103	104
Franconia	27	26	10	27	26	24	24	24	24
Grafton	30	26	25	26	26	26	5	26	26
Groton	8	6	6	5	5	6	1	4	5
Hanover	113	98	83	93	98	90	32	93	93
Haverhill	134	115	104	116	114	111	42	114	110
Hebron	10	8	7	10	8	8	8	10	8
Holderness	86	65	28	62	63	56	46	64	64
Landaff	15	13	8	12	12	11	6	13	13
Lebanon	148	106	96	100	98	82	67	95	98
Lincoln	29	13	9	12	11	12	26	13	13
Lisbon	157	146	127	144	142	131	58	142	133
Littleton	292	164	123	152	152	134	144	174	169
Livermore	3	3	3	3	3	3	3	3	3
Lyman	11	8	7	8	7	8	2	8	7
Lyme	64	63	56	64	64	61	17	61	60
Monroe	25	23	20	23	22	23	7	21	25
Orange	11	11	11	11	10	10	2	11	10
Orford	58	51	27	50	51	46	37	52	53
Piermont	19	18	15	19	18	18	4	19	18
Plymouth	138	111	99	110	112	100	67	103	111
Rumney	44	37	28	32	32	26	22	35	32
Thornton	18	17	12	14	15	12	14	14	14
Warren	35	29	27	29	27	26	16	35	33
Waterville	5	5	4	4	4	4	1	5	3
Wentworth	12	8	7	10	9	8	5	11	10
Woodstock	22	20	17	20	21	20	7	22	22
Total	2409	1799	1451	1739	1720	1594	1067	1754	1742

## PRESIDENTIAL PRIMARY.—REPUBLICAN.

Delegates-at-Large.—Continued.

COOS COUNTY	Total Vote.	Brown.	Challis.	Estabrook.	Hall.	Hislop.	Moses.	Parker.	Schofield.
Berlin—Ward 1 .....	47	38	30	33	35	31	29	38	36
Berlin—Ward 2 .....	130	106	81	86	90	75	41	126	98
Berlin—Ward 3 .....	419	203	179	202	188	174	85	266	197
Berlin—Ward 4 .....	20	18	15	15	17	16	6	18	18
Carroll .....	43	20	20	20	20	13	18	21	20
Clarksville .....	8	8	8	8	8	8	6	8	8
Colebrook .....	36	28	22	28	29	23	24	26	22
Columbia .....	21	9	7	6	7	8	13	9	7
Dalton .....	16	14	9	12	13	12	4	12	11
Dummer .....	15	15	15	14	14	10	5	15	15
Errol .....	10	8	7	7	8	7	.....	8	7
Gorham .....	139	105	96	97	98	93	19	111	99
Jefferson .....	55	51	47	49	49	49	7	46	50
Lancaster .....	172	137	131	138	138	134	47	141	136
Milan .....	18	15	15	15	15	13	5	12	13
Northumberland .....	88	56	51	58	56	53	24	57	56
Pittsburg .....	22	16	11	16	20	16	21	20	19
Randolph .....	6	5	4	6	6	5	4	6	6
Shelburne .....	16	14	13	14	14	14	4	13	11
Stark .....	28	28	27	27	26	26	11	27	28
Stewartstown .....	29	21	17	20	21	19	17	24	23
Stratford .....	46	33	21	32	31	29	30	34	27
Wentworth's Location .	2	2	2	2	2	2	.....	2	2
Whitefield .....	165	123	108	121	118	111	72	119	117
Total ..	1551	1073	936	1026	1023	941	492	1159	1026

## PRESIDENTIAL PRIMARY.—REPUBLICAN.

## Alternates-at-Large.

ROCKINGHAM COUNTY	Bigbee.	Cater.	Donahue.	Glessner.	Roberts.	Show.	Spring.
Atkinson	23	23	21	18	21	20	21
Auburn	44	46	47	39	41	45	43
Brentwood	31	31	29	27	32	30	31
Candia	41	38	39	33	37	40	37
Chester	54	55	55	51	53	54	54
Danville	12	12	12	10	12	11	12
Deerfield	45	44	45	39	44	43	44
Derry	190	188	185	146	184	190	182
East Kingston	18	20	20	17	17	19	20
Epping	44	43	43	38	41	44	44
Exeter	218	224	215	211	217	223	216
Fremont	31	30	28	26	31	30	30
Greenland	27	28	24	22	.....	26	25
Hampstead	20	19	20	15	21	19	20
Hampton	61	61	54	48	56	57	60
Hampton Falls	30	30	30	23	31	30	29
Kensington	18	19	17	12	18	19	18
Kingston	31	27	31	29	30	30	30
Londonderry	58	57	58	42	61	56	55
Newcastle	8	8	6	7	7	8	7
Newfields	22	23	24	21	20	21	21
Newington	18	20	16	16	19	19	18
Newmarket	46	46	46	46	46	46	46
Newton	24	25	25	22	24	24	22
North Hampton	19	20	17	16	19	19	20
Northwood	46	46	46	42	46	47	45
Nottingham	32	32	31	30	33	32	32
Plaistow	74	74	72	59	69	72	76
Portsmouth—Ward 1	21	26	20	18	21	21	22
Portsmouth—Ward 2	91	103	87	80	93	94	90
Portsmouth—Ward 3	11	11	11	9	10	11	11
Portsmouth—Ward 4	20	24	19	20	19	20	20
Portsmouth—Ward 5	2	4	3	2	4	3	3
Raymond	24	24	25	23	26	25	25
Rye	67	66	63	56	.....	68	66
Salem	95	92	90	76	93	93	92
Sandown	15	16	15	13	16	15	15
Seabrook	20	22	21	23	18	21	21
South Hampton	19	18	19	17	19	19	19
Stratham	36	35	35	27	34	34	34
Windham	26	23	21	22	23	24	24
Total	1732	1753	1685	1491	1606	1722	1700

## PRESIDENTIAL PRIMARY.—REPUBLICAN.

Alternates-at-Large.—Continued.

STRAFFORD COUNTY	Bugbee.	Cater.	Donahue.	Glessner.	Roberts.	Snow.	Spring.
Barrington .....	12	12	12	9	13	14	13
Dover—Ward 1 .....	75	72	77	61	73	74	75
Dover—Ward 2 .....	107	107	112	93	106	107	106
Dover—Ward 3 .....	260	256	256	224	.....	268	257
Dover—Ward 4 .....	118	122	121	99	121	122	119
Dover—Ward 5 .....	6	6	6	6	6	6	5
Durham .....	76	77	74	60	75	77	72
Farmington .....	132	132	129	100	136	131	133
Lee .....	14	14	14	11	13	14	12
Madbury .....	13	13	13	14	13	13	12
Middleton .....	6	6	6	5	5	6	5
Milton .....	30	30	30	18	32	32	30
New Durham .....	20	20	18	13	20	20	16
Rochester—Ward 1 ....	48	50	46	23	49	52	49
Rochester—Ward 2 ....	27	26	26	22	27	26	27
Rochester—Ward 3 ....	39	39	34	21	39	42	37
Rochester—Ward 4 ....	16	17	18	11	15	17	14
Rochester—Ward 5 ....	47	47	43	42	48	55	45
Rochester—Ward 6 ....	65	64	60	35	64	81	65
Rollinsford .....	54	55	55	48	56	57	56
Somersworth—Ward 1 .	12	12	11	9	11	11	10
Somersworth—Ward 2 .	21	21	20	18	24	21	21
Somersworth—Ward 3 .	2	2	2	1	3	2	2
Somersworth—Ward 4 .	1	2	1	1	1	1	1
Somersworth—Ward 5 .	3	3	3	3	3	3	3
Strafford .....	41	42	39	28	42	46	39
Total .....	1245	1247	1226	975	995	1298	1224

## PRESIDENTIAL PRIMARY.—REPUBLICAN.

Alternates-at-Large.—Continued.

BELKNAP COUNTY	Bugbee.	Cater.	Donahue.	Glessner.	Roberts.	Snow.	Spring.
Alton .....	77	71	83	66	77	80	70
Barnstead .....	47	48	46	43	49	47	46
Belmont .....	56	56	56	45	56	56	56
Center Harbor .....	37	37	37	34	36	34	35
Gilford .....	35	36	34	23	40	33	34
Gilmanton .....	35	34	34	30	42	35	37
Laconia—Ward 1 .....	42	40	40	34	42	42	40
Laconia—Ward 2 .....	57	57	57	51	69	60	59
Laconia—Ward 3 .....	87	88	89	77	99	87	89
Laconia—Ward 4 .....	136	128	129	115	147	135	129
Laconia—Ward 5 .....	100	96	100	79	132	102	101
Laconia—Ward 6 .....	165	160	155	133	169	154	154
Meredith .....	97	98	93	90	109	96	95
New Hampton .....	44	42	33	41	42	42	45
Sanbornton .....	29	28	27	22	28	28	29
Tilton .....	81	77	75	61	80	78	76
Total .....	1125	1096	1088	944	1217	1109	1095

## PRESIDENTIAL PRIMARY.—REPUBLICAN.

## Alternates-at-Large.—Continued.

CARROLL COUNTY	Bugbee.	Cater.	Donahue.	Glessner.	Roberts.	Snow.	Spring.
Albany .....	5	4	4	4	4	4	4
Bartlett .....	6	7	6	6	6	8	6
Brookfield .....	7	7	7	6	7	7	7
Chatham .....	2	2	2	2	2	2	2
Conway .....	103	107	99	92	102	103	102
Eaton .....	18	18	19	17	18	18	18
Effingham .....	20	19	19	19	18	19	18
Freedom .....	25	25	23	21	24	30	24
Hart's Location .....	2	2	2	2	2	2	2
Jackson .....	10	10	10	10	10	10	10
Madison .....	41	41	41	37	40	41	40
Moultonborough .....	79	77	78	71	80	78	76
Ossipee .....	29	28	30	23	28	30	24
Sandwich .....	31	30	26	25	31	36	28
Tamworth .....	25	25	25	25	.....	25	25
Tuftonboro .....	48	47	45	41	42	46	45
Wakefield .....	44	42	41	33	38	44	38
Wolfeboro .....	93	93	92	80	91	94	87
Total .....	588	584	569	514	543	597	556

## PRESIDENTIAL PRIMARY.—REPUBLICAN.

## Alternates-at-Large.—Continued.

MERRIMACK COUNTY	Bugbee.	Cater.	Donahue.	Glessner.	Roberts.	Snow.	Spring.
Allenstown .....	24	24	24	14	25	24	23
Andover .....	33	34	35	22	36	34	32
Boscawen .....	68	66	65	53	67	67	65
Bow .....	36	36	36	32	36	36	36
Bradford .....	37	26	28	24	28	25	26
Canterbury .....	55	54	57	44	....	56	56
Chichester .....	54	50	50	45	49	49	49
Concord—Ward 1 .....	72	70	68	52	72	68	67
Concord—Ward 2 .....	15	12	13	11	13	10	14
Concord—Ward 3 .....	54	51	51	47	52	51	51
Concord—Ward 4 .....	286	285	280	213	293	285	285
Concord—Ward 5 .....	249	241	241	202	245	249	242
Concord—Ward 6 .....	178	177	174	146	179	176	178
Concord—Ward 7 .....	141	138	134	107	141	134	136
Concord—Ward 8 .....	17	15	16	15	16	17	17
Concord—Ward 9 .....	20	19	18	17	19	20	19
Danbury .....	61	57	60	48	56	57	55
Dunbarton .....	45	45	45	35	44	43	45
Epsom .....	25	24	29	20	24	23	23
Franklin—Ward 1 .....	42	42	42	34	41	41	41
Franklin—Ward 2 .....	24	24	24	17	24	24	24
Franklin—Ward 3 .....	85	87	84	56	91	87	86
Henniker .....	51	52	54	32	54	51	51
Hill .....	14	15	14	7	15	15	15
Hooksett .....	44	43	42	41	....	43	....
Hopkinton .....	33	32	33	27	31	32	31
Loudon .....	36	33	33	29	34	35	34
Newbury .....	16	17	17	18	17	15	16
New London .....	63	60	58	48	61	58	59
Northfield .....	57	54	55	47	54	55	55
Pembroke .....	74	73	74	62	73	74	72
Pittsfield .....	135	131	130	127	130	127	133
Salisbury .....	14	14	13	13	14	12	14
Sutton .....	20	20	21	18	19	19	20
Warner .....	66	66	65	50	68	66	67
Webster .....	21	22	21	18	20	20	22
Wilmot .....	15	15	15	12	15	15	14
Total .....	2280	2224	2219	1803	2156	2213	2173

## PRESIDENTIAL PRIMARY.—REPUBLICAN.

Alternates-at-Largè.—Continued.

HILLSBOROUGH COUNTY	Bugbee.	Cater.	Donahue.	Glessner.	Roberts.	Snow.	Spring.
Amherst	41	40	39	32	39	39	39
Antrim	87	88	90	75	87	87	87
Bedford	54	55	55	46	53	51	55
Bennington	17	18	18	15	18	18	18
Brookline	27	28	29	26	27	27	28
Deering	8	9	8	5	.....	9	9
Fracestown	25	25	24	21	25	25	24
Goffstown	124	123	126	83	126	126	130
Greenfield	27	28	23	14	27	27	29
Greenville	21	20	21	17	21	21	20
Hancock	35	36	34	21	35	34	37
Hillsborough	118	118	122	101	117	118	116
Hollis	56	56	55	39	56	54	55
Hudson	141	138	140	121	138	141	144
Litchfield	23	22	24	19	21	24	24
Lyndeborough	25	26	25	18	26	25	25
Manchester—Ward 1	201	206	204	165	200	202	204
Manchester—Ward 2	139	137	143	115	135	138	137
Manchester—Ward 3	110	108	108	106	111	91	108
Manchester—Ward 4	105	107	110	85	107	105	105
Manchester—Ward 5	8	8	9	8	8	5	9
Manchester—Ward 6	84	84	84	84	84	84	84
Manchester—Ward 7	..	..	22	8	..	..	3
Manchester—Ward 8	37	37	37	37	37	37	37
Manchester—Ward 9	72	74	72	73	72	73	72
Manchester—Ward 10	33	32	32	31	31	32	32
Manchester—Ward 11	25	25	25	25	25	25	25
Manchester—Ward 12	6	6	8	7	7	7	7
Manchester—Ward 13	29	30	36	26	33	32	32
Mason	8	8	7	5	8	8	9
Merrimack	24	24	24	22	24	25	26
Milford	395	386	392	312	392	389	404
Mont Vernon	20	19	20	15	20	20	19
Nashua—Ward 1	89	87	88	56	86	90	103
Nashua—Ward 2	52	51	50	27	50	51	55
Nashua—Ward 3	5	5	6	5	6	5	7
Nashua—Ward 4	8	7	8	5	8	7	10
Nashua—Ward 5	4	3	4	6	3	4	5
Nashua—Ward 6	15	16	16	14	14	16	15
Nashua—Ward 7	24	23	23	17	23	24	27
Nashua—Ward 8	22	20	23	12	20	21	22
Nashua—Ward 9	2	2	1	1	1	1	4
New Boston	59	58	58	50	58	56	59
New Ipswich	19	18	18	15	18	17	19
Pelham	12	10	11	8	11	10	12
Peterborough	176	177	173	173	173	173	176
Sharon	..	..	..	..	..	..	..
Temple	19	19	18	8	19	19	19
Weare	67	66	63	53	66	63	64
Wilton	89	88	82	62	84	84	86
Windsor	6	6	5	5	6	6	6
Total	2793	2777	2813	2294	2756	2746	2842

## PRESIDENTIAL PRIMARY.—REPUBLICAN.

## Alternates-at-Large.—Continued.

CHESHIRE COUNTY	Bugbee.	Cater.	Donahue.	Glessner.	Roberts.	Snow.	Spring.
Alstead .....	12	12	12	7	12	12	13
Chesterfield .....	19	20	20	15	20	20	21
Dublin .....	39	38	37	26	38	35	37
Fitzwilliam .....	56	52	53	42	51	54	53
Gilsum .....	18	18	18	16	18	18	18
Harrisville .....	17	17	17	13	16	14	14
Hinsdale .....	54	53	52	37	52	52	53
Jaffrey .....	108	108	115	89	107	111	112
Keene—Ward 1 .....	46	47	47	34	49	48	49
Keene—Ward 2 .....	30	29	30	20	29	29	29
Keene—Ward 3 .....	36	37	36	24	37	38	37
Keene—Ward 4 .....	36	37	35	28	37	37	37
Keene—Ward 5 .....	17	17	17	12	17	17	15
Marlborough .....	40	40	38	28	38	39	38
Marlow .....	22	21	21	19	20	21	20
Nelson .....	11	12	12	10	12	11	12
Richmond .....	10	10	10	7	10	10	10
Rindge .....	49	46	46	38	49	46	49
Roxbury .....	3	3	3	3	3	3	3
Stoddard .....	9	9	8	11	9	9	9
Sullivan .....	16	16	16	13	16	16	16
Surry .....	12	12	12	11	12	12	12
Swanzy .....	30	29	30	28	29	29	29
Troy .....	21	21	20	19	20	21	20
Walpole .....	78	72	75	64	71	71	72
Westmoreland .....	42	41	42	35	42	44	42
Winchester .....	42	41	43	35	42	42	43
Total .....	873	858	865	684	856	859	863

## PRESIDENTIAL PRIMARY.—REPUBLICAN.

Alternates-at-Large.—Continued.

SULLIVAN COUNTY	Bugbee.	Cater.	Donahue.	Glessner.	Roberts.	Show.	Spring.
Acworth .....	32	32	32	25	32	32	32
Charlestown .....	81	81	81	71	81	84	81
Claremont .....	519	495	496	314	506	501	505
Cornish .....	50	47	48	41	51	47	47
Croydon .....	6	5	5	5	6	6	6
Goshen .....	19	18	17	18	17	18	18
Grantham .....	7	7	6	5	7	6	7
Langdon .....	9	8	8	6	8	8	8
Lempster .....	19	19	20	16	....	17	19
Newport .....	148	145	142	123	145	145	148
Plainfield .....	55	53	53	42	55	52	54
Springfield .....	26	23	21	14	22	1	21
Sunapee .....	35	35	35	29	36	35	35
Unity .....	11	12	12	11	12	12	12
Washington .....	14	14	14	13	14	14	14
Total .....	1031	994	990	733	992	998	1007

## PRESIDENTIAL PRIMARY.—REPUBLICAN.

## Alternates-at-Large.—Continued.

GRAFTON COUNTY	Bugbee.	Cater.	Donahue.	Glessner.	Roberts.	Snow.	Spring.
Alexandria	21	21	22	18	20	21	20
Ashland	68	71	65	63	67	67	67
Bath	21	22	22	20	21	21	21
Benton	5	4	4	5	....	4	5
Bethlehem	27	26	26	43	26	27	26
Bridgewater	12	12	12	10	13	12	12
Bristol	91	84	89	75	88	85	83
Campton	24	25	25	24	25	25	24
Canaan	93	79	85	76	....	85	83
Dorchester	17	14	16	10	15	14	13
Easton	3	3	2	3	2	2	2
Ellsworth	6	6	6	6	6	6	6
Enfield	109	103	103	95	101	99	99
Franconia	21	21	19	22	20	19	19
Grafton	22	24	23	22	24	24	23
Groton	4	5	5	3	4	5	5
Hanover	99	86	86	72	84	82	86
Haverhill	104	104	101	94	103	100	101
Hebron	6	6	6	6	6	6	6
Holderness	54	55	56	51	55	52	56
Landaff	14	14	14	13	14	14	14
Lebanon	94	90	87	76	87	91	98
Lincoln	13	11	11	11	12	11	11
Lisbon	166	98	96	96	100	96	101
Littleton	116	117	111	128	112	114	114
Livermore	3	3	3	3	3	3	3
Lyman	9	9	9	8	9	9	9
Lyme	58	58	58	44	58	57	57
Monroe	22	22	22	21	22	21	21
Orange	11	11	11	8	11	11	11
Orford	47	42	44	42	44	43	44
Piermont	17	17	16	16	16	16	16
Plymouth	103	102	100	99	105	104	104
Rumney	23	24	24	18	25	22	23
Thornton	10	10	11	12	10	11	10
Warren	24	23	22	15	24	23	24
Waterville	4	4	2	4	4	4	5
Wentworth	7	8	7	6	7	7	8
Woodstock	21	21	22	20	21	22	21
Total	1509	1455	1443	1358	1364	1435	1451

## PRESIDENTIAL PRIMARY.—REPUBLICAN.

## Alternates-at-Large.—Continued.

COOS COUNTY	Bugbee.	Cater.	Donahue	Glesner.	Roberts.	Snow.	Spring.
Berlin—Ward 1 .....	25	23	23	19	22	23	23
Berlin—Ward 2 .....	63	63	63	59	63	63	56
Berlin—Ward 3 .....	115	114	112	113	118	117	108
Berlin—Ward 4 .....	13	14	13	13	15	14	14
Carroll .....	12	11	10	17	11	11	12
Clarksville .....	6	6	6	6	6	6	6
Colebrook .....	20	20	20	20	20	20	21
Columbia .....	7	6	7	7	6	5	5
Dalton .....	15	15	14	15	14	14	14
Dummer .....	11	10	10	10	11	10	10
Errol .....	9	8	9	8	8	9	8
Gorham .....	64	62	59	59	62	59	60
Jefferson .....	33	32	31	26	33	32	33
Lancaster .....	127	124	131	115	123	124	123
Milan .....	14	14	14	13	14	14	13
Northumberland .....	37	36	35	36	38	36	35
Pittsburg .....	15	15	15	15	15	15	14
Randolph .....	6	6	6	5	6	6	6
Shelburne .....	12	12	12	11	12	12	12
Stark .....	26	26	26	22	26	26	26
Stewartstown .....	13	13	14	14	14	13	12
Stratford .....	35	31	31	29	31	32	31
Wentworth's Location .	2	2	2	2	2	2	2
Whitefield .....	71	67	67	73	72	72	70
Total .....	751	730	730	707	742	735	714

## REPUBLICAN DELEGATES AND ALTERNATES

## First District

ROCKINGHAM COUNTY.  First District.	District Delegates.			Alternate Delegates	
	Abbott.	Greer	Little.	Chamberlin.	Healey.
Atkinson .....	14	22	21	20	20
Auburn .....	12	55	...	48	50
Brentwood .....	11	32	30	31	29
Candia .....	13	51	60	45	41
Chester .....	33	39	64	54	53
Danville .....	6	8	10	11	11
Deerfield .....	21	48	43	47	48
Derry .....	65	186	195	165	164
East Kingston .....	13	11	15	18	16
Epping .....	17	37	40	43	42
Exeter .....	132	168	203	230	231
Fremont .....	16	28	34	33	32
Greenland .....	13	26	12	26	25
Hampstead .....	9	23	19	16	18
Hampton .....	37	46	54	61	55
Hampton Falls .....	21	31	22	30	31
Kensington .....	7	14	15	18	17
Kingston .....	8	29	27	29	29
Londonderry .....	20	53	49	57	55
Newcastle .....	8	5	6	8	7
Newfields .....	11	15	23	24	20
Newington .....	2	14	15	18	17
Newmarket .....	19	26	28	46	46
Newton .....	11	21	24	24	23
North Hampton .....	13	13	18	20	20
Northwood .....	31	59	37	49	49
Nottingham .....	11	27	31	34	33
Plaistow .....	42	60	72	80	81
Portsmouth—Ward 1 ..	14	16	22	23	23
Portsmouth—Ward 2 ..	75	55	78	88	83
Portsmouth—Ward 3 ..	7	8	12	10	9
Portsmouth—Ward 4 ..	32	4	15	21	19
Portsmouth—Ward 5 ..	4	6	4	4	7
Raymond .....	11	28	30	28	29
Rye .....	32	45	52	69	66
Salem .....	32	89	87	93	94
Sandown .....	8	14	15	16	14
Seabrook .....	24	27	30	26	23
South Hampton .....	9	15	15	18	18
Stratham .....	16	27	24	33	32
Windham .....	10	26	23	26	25
Total .....	890	1507	1580	1740	1705

## REPUBLICAN DELEGATES AND ALTERNATES

First District—*Continued.*

STRAFFORD COUNTY.  First District.	District Delegates.			Alternate Delegates	
	Abbott.	Greer	Little.	Chamberlin.	Healey.
Barrington .....	13	10	6	12	14
Dover—Ward 1 .....	67	53	43	78	78
Dover—Ward 2 .....	97	73	55	104	105
Dover—Ward 3 .....	210	186	175	260	253
Dover—Ward 4 .....	100	88	66	119	118
Dover—Ward 5 .....	3	.....	4	5	5
Durham .....	70	54	41	89	81
Farmington .....	148	69	85	135	129
Lee .....	10	9	3	12	11
Madbury .....	12	10	8	15	14
Middleton .....	9	4	7	7	7
Milton .....	29	8	25	31	33
New Durham .....	23	16	8	23	21
Rochester—Ward 1 .....	55	36	20	48	45
Rochester—Ward 2 .....	24	16	12	24	23
Rochester—Ward 3 .....	19	30	32	32	32
Rochester—Ward 4 .....	17	11	6	15	14
Rochester—Ward 5 .....	67	31	40	44	37
Rochester—Ward 6 .....	83	58	47	84	84
Rollinsford .....	53	30	41	54	55
Somersworth—Ward 1 .....	10	3	8	10	10
Somersworth—Ward 2 .....	26	15	14	25	25
Somersworth—Ward 3 .....	3	2	4	4	4
Somersworth—Ward 4 .....	2	.....	2	1	2
Somersworth—Ward 5 .....	1	1	.....	3	3
Strafford .....	40	32	15	43	42
Total .....	1200	845	767	1277	1245

## REPUBLICAN DELEGATES AND ALTERNATES

## First District—Continued.

BELKNAP COUNTY.  First District.	District Delegates.			Alternate Delegates	
	Abbott.	Greer	Little.	Chamberlin.	Healey.
Alton .....	117	21	104	81	80
Barnstead .....	43	53	63	49	47
Belmont .....	49	22	52	56	57
Center Harbor .....	38	12	30	35	36
Gilford .....	43	24	37	36	34
Gilmanton .....	33	20	35	35	35
Laconia—Ward 1 .....	37	18	41	41	40
Laconia—Ward 2 .....	62	15	61	58	58
Laconia—Ward 3 .....	87	29	75	86	84
Laconia—Ward 4 .....	160	41	134	137	137
Laconia—Ward 5 .....	120	30	105	98	95
Laconia—Ward 6 .....	174	48	171	157	154
Meredith .....	95	34	91	76	75
New Hampton .....	49	22	49	46	46
Sanbornton .....	28	13	25	30	26
Tilton .....	62	29	72	72	74
Total .....	1197	431	1145	1093	1078

## REPUBLICAN DELEGATES AND ALTERNATES

First District—*Continued.*

CARROLL COUNTY.  First District.	District Delegates.			Alternate Delegates	
	Abbott.	Greer	Little.	Chamberlin.	Healey.
Albany .....	5	4	3	4	5
Bartlett .....	8	5	3	6	6
Brookfield .....	8	5	4	8	7
Chatham .....	1	.....	1	1	1
Conway .....	151	85	83	105	105
Eaton .....	18	12	10	18	19
Effingham .....	25	5	11	21	19
Freedom .....	102	21	15	27	25
Hart's Location .....	...	2	2	2	2
Jackson .....	24	4	6	10	10
Madison .....	43	21	23	40	39
Moultonborough .....	95	62	31	78	75
Ossipee .....	90	37	17	26	25
Sandwich .....	80	21	36	35	31
Tamworth .....	27	11	12	27	26
Tuftonboro .....	65	20	12	45	30
Wakefield .....	47	18	25	41	40
Wolfeboro .....	245	70	62	93	90
Total .....	1034	403	356	587	555

## REPUBLICAN DELEGATES AND ALTERNATES

First District—*Continued.*

MERRIMACK COUNTY.  First District.	District Delegates.			Alternate Delegates	
	Abbott.	Greer	Little.	Chamberlin.	Healey.
Allenstown .....	17	11	22	22	22
Canterbury .....	44	44	29	56	56
Chichester .....	55	48	24	53	54
Epsom .....	14	20	14	22	21
Hooksett .....	23	59	57	51	46
Loudon .....	39	27	15	33	33
Northfield .....	55	40	30	53	54
Pembroke .....	52	55	65	77	76
Pittsfield .....	141	100	97	131	130
Total .....	440	404	353	498	492

## REPUBLICAN DELEGATES AND ALTERNATES

First District—*Continued.*

HILLSBOROUGH COUNTY.  First District.	District Delegates.			Alternate Delegates	
	Abbott.	Greer	Little.	Chamberlin.	Healey.
Bedford .....	8	57	61	53	52
Goffstown .....	55	169	161	123	122
Hudson .....	97	72	138	142	141
Litchfield .....	6	21	20	21	21
Manchester—Ward 1 ..	97	147	251	200	198
Manchester—Ward 2 ..	68	102	165	141	142
Manchester—Ward 3 ..	42	89	136	108	108
Manchester—Ward 4 ..	52	88	129	109	108
Manchester—Ward 5 ..	6	13	5	9	10
Manchester—Ward 6 ..	28	50	69	80	80
Manchester—Ward 7 ..	6	6	20	.....	5
Manchester—Ward 8 ..	7	22	23	37	37
Manchester—Ward 9 ..	29	41	72	74	73
Manchester—Ward 10 ..	20	22	44	34	34
Manchester—Ward 11 ..	9	14	21	25	25
Manchester—Ward 12 ..	2	10	12	8	9
Manchester—Ward 13 ..	18	25	42	35	35
Merrimack .....	7	17	24	24	24
Pelham .....	11	8	17	13	13
<b>Total .....</b>	<b>568</b>	<b>973</b>	<b>1410</b>	<b>1236</b>	<b>1237</b>

## REPUBLICAN DELEGATES AND ALTERNATES

## Second District

MERRIMACK COUNTY.  Second District.	District Delegates.		Alternate Delegates	
	Brownl.	Huntress.	Pearson.	Warren.
Andover .....	38	37	35	33
Boscawen .....	71	70	67	65
Bow .....	37	37	30	30
Bradford .....	33	32	33	27
Concord—Ward 1 .....	83	79	74	71
Concord—Ward 2 .....	14	13	12	9
Concord—Ward 3 .....	62	58	55	53
Concord—Ward 4 .....	299	300	296	283
Concord—Ward 5 .....	264	260	261	250
Concord—Ward 6 .....	185	187	183	176
Concord—Ward 7 .....	158	157	147	142
Concord—Ward 8 .....	16	14	16	16
Concord—Ward 9 .....	20	20	21	20
Danbury .....	66	64	53	47
Dunbarton .....	50	50	50	46
Franklin—Ward 1 .....	44	43	37	38
Franklin—Ward 2 .....	27	30	25	25
Franklin—Ward 3 .....	98	98	88	85
Henniker .....	55	52	47	47
Hill .....	19	18	16	16
Hopkinton .....	35	35	32	32
Newbury .....	18	18	19	18
New London .....	65	64	60	59
Salisbury .....	16	16	14	14
Sutton .....	25	25	20	20
Warner .....	77	77	66	64
Webster .....	24	26	25	19
Wilmot .....	19	19	14	14
Total .....	1918	1899	1796	1719

## REPUBLICAN DELEGATES AND ALTERNATES

Second District—*Continued.*

HILLSBOROUGH COUNTY.  Second District.	District Delegates.		Alternate Delegates	
	Brown.	Huntress.	Pearson.	Warren.
Amherst .....	44	44	41	38
Antrim .....	111	111	84	83
Bennington .....	19	18	17	16
Brookline .....	28	29	28	29
Deering .....	9	8	8	8
Francestown .....	27	24	25	26
Greenfield .....	28	28	26	27
Greenville .....	23	23	21	22
Hancock .....	42	43	38	38
Hillsborough .....	146	141	113	113
Hollis .....	62	62	58	59
Lyndeborough .....	26	28	24	26
Mason .....	9	10	7	8
Milford .....	454	448	402	411
Mont Vernon .....	21	21	21	21
Nashua—Ward 1 .....	104	102	91	97
Nashua—Ward 2 .....	59	60	58	56
Nashua—Ward 3 .....	6	6	6	6
Nashua—Ward 4 .....	8	9	8	9
Nashua—Ward 5 .....	1	1	4	4
Nashua—Ward 6 .....	18	18	15	16
Nashua—Ward 7 .....	27	28	25	27
Nashua—Ward 8 .....	23	26	22	22
Nashua—Ward 9 .....	4	5	4	6
New Boston .....	66	64	60	59
New Ipswich .....	22	21	19	16
Peterborough .....	200	204	173	173
Sharon .....	1	1	.....	.....
Temple .....	18	18	17	17
Weare .....	72	69	66	68
Wilton .....	98	100	87	85
Windsor .....	6	6	6	6
Total .....	1782	1776	1574	1592

## REPUBLICAN DELEGATES AND ALTERNATES

## Second District—Continued.

CHESHIRE COUNTY.  Second District.	Alternate Delegates.		District Delegates.	
	Brown.	Huntress.	Pearson.	Warren.
Alstead .....	12	14	11	13
Chesterfield .....	23	31	19	18
Dublin .....	40	46	32	33
Fitzwilliam .....	56	64	55	55
Gilsum .....	20	20	17	17
Harrisville .....	21	20	15	17
Hinsdale .....	54	59	54	52
Jaffrey .....	134	138	112	109
Keene—Ward 1 .....	53	57	44	43
Keene—Ward 2 .....	35	41	31	31
Keene—Ward 3 .....	45	51	36	37
Keene—Ward 4 .....	50	51	38	38
Keene—Ward 5 .....	16	21	16	17
Marlborough .....	50	51	40	39
Marlow .....	23	23	21	20
Nelson .....	16	14	11	11
Richmond .....	14	14	9	9
Rindge .....	54	53	44	44
Roxbury .....	7	7	4	4
Stoddard .....	9	10	9	11
Sullivan .....	16	16	16	16
Surry .....	14	14	13	13
Swanzy .....	42	45	33	31
Troy .....	26	27	17	18
Walpole .....	118	127	76	69
Westmoreland .....	42	47	41	39
Winchester .....	53	54	43	46
Total .....	1048	1115	857	850

## REPUBLICAN DELEGATES AND ALTERNATES

Second District—*Continued.*

SULLIVAN COUNTY.  Second District.	District Delegates.		Alternate Delegates	
	Brown.	Huntress.	Pearson.	Warren.
Acworth .....	30	33	28	26
Charlestown .....	126	127	78	76
Claremont .....	613	626	476	467
Cornish .....	70	66	52	50
Croydon .....	8	9	9	7
Goshen .....	20	21	20	19
Grantham .....	8	6	5	3
Langdon .....	10	9	9	9
Lempster .....	25	25	22	21
Newport .....	162	164	138	146
Plainfield .....	58	58	51	48
Springfield .....	25	26	25	23
Sunapee .....	47	46	37	35
Unity .....	15	15	12	11
Washington .....	17	17	13	13
<b>Total</b> .....	<b>1234</b>	<b>1248</b>	<b>975</b>	<b>954</b>

## REPUBLICAN DELEGATES AND ALTERNATES

## Second District—Continued.

GRAFTON COUNTY.  Second District.	District Delegates.		Alternate Delegates	
	Brown.	Huntress.	Pearson.	Warren.
Alexandria .....	27	25	19	18
Ashland .....	86	85	61	60
Bath .....	26	26	20	20
Benton .....	5	6	4	4
Bethlehem .....	56	44	27	26
Bridgewater .....	13	12	11	11
Bristol .....	125	124	84	84
Campton .....	33	32	29	28
Canaan .....	125	123	106	106
Dorchester .....	17	17	14	14
Easton .....	4	2	2	2
Ellsworth .....	6	6	6	6
Enfield .....	122	120	105	100
Franconia .....	28	27	25	23
Grafton .....	25	24	22	21
Groton .....	6	6	4	5
Hanover .....	94	91	86	83
Haverhill .....	116	113	102	102
Hebron .....	8	8	6	6
Holderness .....	59	55	56	55
Landaff .....	14	14	14	13
Lebanon .....	111	100	86	81
Lincoln .....	20	19	15	14
Lisbon .....	157	147	93	91
Littleton .....	155	146	117	115
Livermore .....	3	3	3	3
Lyman .....	10	10	8	8
Lyme .....	60	59	55	55
Monroe .....	22	22	22	22
Orange .....	11	11	11	11
Orford .....	46	45	39	38
Piermont .....	15	15	14	14
Plymouth .....	122	118	101	99
Rumney .....	37	33	26	22
Thornton .....	15	13	11	11
Warren .....	29	29	21	21
Waterville .....	5	4	5	4
Wentworth .....	10	9	6	7
Woodstock .....	22	22	21	21
Total .....	1845	1765	1457	1424

## REPUBLICAN DELEGATES AND ALTERNATES

Second District—*Continued.*

COOS COUNTY.  Second District.	District Delegates.		Alternate Delegates	
	Brown.	Huntress.	Pearson.	Warren.
Berlin—Ward 1 .....	25	23	17	19
Berlin—Ward 2 .....	82	80	66	66
Berlin—Ward 3 .....	195	183	115	113
Berlin—Ward 4 .....	19	18	15	15
Carroll .....	23	22	11	10
Clarksville .....	8	7	7	7
Colebrook .....	31	29	23	24
Columbia .....	12	9	8	7
Dalton .....	14	14	14	14
Dummer .....	14	13	12	12
Errol .....	7	7	5	5
Gorham .....	95	85	60	60
Jefferson .....	52	51	32	32
Lancaster .....	146	141	124	122
Milan .....	14	14	14	14
Northumberland .....	63	55	40	37
Pittsburg .....	16	15	12	12
Randolph .....	5	5	5	5
Shelburne .....	14	14	12	12
Stark .....	26	25	25	25
Stewartstown .....	19	18	14	13
Stratford .....	35	35	33	37
Wentworth's Location ..	2	2	2	2
Whitefield .....	143	122	72	67
Total .....	1060	987	738	730

## PRESIDENTIAL PRIMARY.—DEMOCRATIC

## DELEGATES-AT-LARGE

ROCKINGHAM COUNTY Delegates-at-large.	Total Vote.	Brennan.	Coulombe.	Jackson.	Jones.	Murchie.	O'Dowd.	Parker.	Stevens.
Atkinson .....	7	4	3	3	3	3	3	3	3
Auburn .....	24	20	18	19	19	20	24	18	18
Brentwood .....	8	6	5	5	7	6	6	6	5
Candia .....	30	18	17	19	19	17	19	17	19
Chester .....	5	3	4	3	4	2	2	3	2
Danville .....	5	3	3	5	4	5	3	3	4
Deerfield .....	20	18	15	17	16	18	16	16	16
Derry .....	100	49	48	48	48	46	48	46	45
East Kingston .....	13	13	13	13	13	13	12	12	12
Epping .....	101	77	74	74	74	78	76	77	70
Exeter .....	30	25	25	25	25	26	26	25	25
Fremont .....	7	7	6	6	7	6	6	5	6
Greenland .....	5	4	3	5	5	5	4	5	5
Hampstead .....	4	3	2	2	2	2	3	2	2
Hampton .....	10	9	7	8	7	7	8	7	8
Hampton Falls .....	.....	.....	.....	.....	.....	.....	.....	.....	.....
Kensington .....	7	7	6	7	7	7	6	6	7
Kingston .....	7	7	7	7	7	7	7	7	3
Londonderry .....	5	4	4	5	5	5	5	5	5
Newcastle .....	16	11	10	10	11	11	10	11	11
Newfields .....	3	3	3	3	3	3	3	3	3
Newington .....	10	10	10	10	10	10	10	10	10
Newmarket .....	219	179	179	179	179	179	179	179	179
Newton .....	7	6	6	7	7	7	6	6	7
North Hampton .....	7	6	6	6	6	7	6	6	6
Northwood .....	14	10	9	10	10	10	10	12	10
Nottingham .....	1	1	1	1	1	1	1	1	1
Plaistow .....	61	29	31	29	31	29	28	27	28
Portsmouth—Ward 1 ..	38	24	24	23	29	25	23	23	26
Portsmouth—Ward 2 ..	19	15	13	14	15	16	14	15	16
Portsmouth—Ward 3 ..	40	14	13	12	13	13	13	13	13
Portsmouth—Ward 4 ..	6	6	6	6	5	5	5	5	5
Portsmouth—Ward 5 ..	61	31	9	24	31	7	7	7	7
Raymond .....	12	9	9	10	8	9	10	10	10
Rye .....	13	8	7	10	10	8	8	9	11
Salem .....	8	5	5	5	5	5	4	4	5
Sandown .....	9	6	6	6	6	5	7	6	6
Seabrook .....	75	7	6	5	8	14	6	6	15
South Hampton .....	7	7	7	7	7	7	7	7	7
Stratham .....	4	4	3	3	3	3	3	3	3
Windham .....	5	4	5	5	4	4	3	3	4
Total .....	1023	672	628	656	674	651	637	629	638

## PRESIDENTIAL PRIMARY.—DEMOCRATIC

Delegates-at-Large—Continued.

STRAFFORD COUNTY. Delegates-at-large.	Total Vote.	Brennan.	Coulombe.	Jackson.	Jones.	Murchie.	O'Dowd.	Parker.	Stevens.
Barrington .....	25	24	24	24	24	24	24	24	24
Dover—Ward 1 .....	24	13	10	14	12	13	13	13	14
Dover—Ward 2 .....	133	23	21	22	24	22	23	23	22
Dover—Ward 3 .....	13	10	10	9	10	10	10	10	9
Dover—Ward 4 .....	72	25	26	25	25	25	26	25	24
Dover—Ward 5 .....	38	38	38	38	38	38	38	38	38
Durham .....	9	7	7	7	7	7	6	8	7
Farmington .....	26	16	14	16	17	17	16	16	16
Lee .....	8	7	7	8	8	7	7	8	7
Madbury .....	7	7	7	7	7	7	7	7	7
Middleton .....	13	10	10	11	11	10	10	11	10
Milton .....	5	3	3	3	4	3	3	3	3
New Durham .....	26	23	23	24	25	24	23	24	24
Rochester—Ward 1 ....	4	4	4	4	4	4	4	4	4
Rochester—Ward 2 ....	38	32	28	28	29	29	30	27	28
Rochester—Ward 3 ....	12	5	4	5	4	5	4	5	4
Rochester—Ward 4 ....	35	10	13	16	11	10	11	9	11
Rochester—Ward 5 ....	11	9	7	9	7	8	8	8	8
Rochester—Ward 6 ....	5	5	4	4	4	4	5	4	4
Rollinsford .....	118	70	68	66	67	67	66	63	64
Somersworth—Ward 1 .	127	59	58	58	59	58	57	57	57
Somersworth—Ward 2 .	163	126	126	121	127	121	126	111	124
Somersworth—Ward 3 .	163	114	109	110	108	108	108	109	105
Somersworth—Ward 4 .	303	249	248	250	250	251	250	244	246
Somersworth—Ward 5 .	196	187	187	184	187	186	187	183	185
Strafford .....	8	8	8	8	8	6	6	8	7
<b>Total .....</b>	<b>1582</b>	<b>1084</b>	<b>1064</b>	<b>1071</b>	<b>1077</b>	<b>1064</b>	<b>1068</b>	<b>1042</b>	<b>1052</b>

## PRESIDENTIAL PRIMARY.—DEMOCRATIC

## Delegates-at-Large—Continued.

BELKNAP COUNTY. Delegates-at-large.	Total Vote.	Brennan.	Coulombe.	Jackson.	Jones.	Murchie.	O'Dowd.	Parker.	Stevens.
Alton .....	137	65	60	67	65	60	63	69	61
Barnstead .....	79	35	33	35	35	32	34	36	35
Belmont .....	45	19	18	19	18	19	18	19	19
Center Harbor .....	14	12	12	12	13	12	12	12	10
Gilford .....	16	4	4	4	4	4	4	4	5
Gilmanton .....	17	13	12	13	13	13	13	15	13
Laconia—Ward 1 .....	62	33	30	33	30	33	28	31	31
Laconia—Ward 2 .....	97	31	36	35	32	37	33	31	36
Laconia—Ward 3 .....	29	20	19	19	20	18	19	17	20
Laconia—Ward 4 .....	79	51	46	47	49	51	48	48	47
Laconia—Ward 5 .....	155	47	48	48	46	48	51	50	50
Laconia—Ward 6 .....	55	37	36	36	38	39	37	35	38
Meredith .....	97	69	64	68	71	67	64	70	64
New Hampton .....	24	18	17	19	17	20	17	19	19
Sanbornton .....	7	6	6	6	6	6	6	6	6
Tilton .....	69	47	47	47	46	47	45	45	48
Total .....	982	507	488	508	503	506	492	507	502

## PRESIDENTIAL PRIMARY.—DEMOCRATIC

Delegates-at-Large—Continued.

CARROLL COUNTY. Delegates-at-large.	Total Vote.	Brennan.	Coulombe.	Jackson.	Jones.	Murhie.	O'Dowd.	Parker.	Stevens.
Albany .....	3	2	1	1	1	1	1	1	1
Bartlett .....	14	14	13	13	13	13	13	13	13
Brookfield .....	5	5	5	5	5	5	5	4	5
Chatham .....	7	6	6	6	6	6	6	6	6
Conway .....	57	57	56	57	56	55	51	54	55
Eaton .....	19	19	18	19	19	18	18	18	18
Effingham .....	9	8	9	8	8	9	7	7	7
Freedom .....	63	46	44	45	44	46	44	43	43
Hart's Location .....	2	2	2	2	2	2	2	2	2
Jackson .....	12	10	9	10	9	10	9	9	10
Madison .....	12	12	12	12	11	12	11	11	12
Moultonborough .....	10	10	10	10	10	10	10	10	10
Ossipee .....	62	37	32	31	31	32	31	32	32
Sandwich .....	47	10	8	12	10	11	10	11	14
Tamworth .....	10	8	8	8	8	8	8	8	8
Tuftonboro .....	22	21	19	19	21	19	20	19	18
Wakefield .....	42	33	33	34	35	34	34	35	35
Wolfeboro .....	113	72	62	65	67	59	60	62	60
Total .....	509	372	347	357	356	350	340	345	349

## PRESIDENTIAL PRIMARY.—DEMOCRATIC

## Delegates-at-Large—Continued.

MERRIMACK COUNTY. Delegates-at-large.	Total Vote.	Brennan.	Coulombe	Jackson.	Jones.	Murchie.	O'Dowd.	Parker.	Stevens.
Allenstown .....	44	29	27	27	26	26	27	24	27
Andover .....	34	31	27	28	29	29	31	28	31
Boscawen .....	25	20	19	21	19	22	21	21	22
Bow .....	11	10	10	10	10	9	10	10	10
Bradford .....	22	19	18	19	18	20	19	17	19
Canterbury .....	26	18	17	21	21	20	16	19	19
Chichester .....	102	53	49	57	57	58	53	53	57
Concord—Ward 1 .....	30	29	28	29	29	30	30	28	29
Concord—Ward 2 .....	22	18	17	18	18	20	17	18	17
Concord—Ward 3 .....	24	23	21	23	23	22	23	23	24
Concord—Ward 4 .....	33	26	26	32	29	30	25	28	33
Concord—Ward 5 .....	24	18	17	23	18	21	18	18	19
Concord—Ward 6 .....	45	39	38	44	38	45	41	39	42
Concord—Ward 7 .....	26	19	17	19	18	19	16	18	19
Concord—Ward 8 .....	26	23	23	25	22	23	23	24	25
Concord—Ward 9 .....	23	22	21	22	20	21	21	19	22
Danbury .....	73	47	42	47	44	48	44	44	44
Dunbarton .....	14	14	14	14	13	14	14	13	12
Epsom .....	17	16	15	17	15	16	16	16	17
Franklin—Ward 1 .....	11	9	8	9	10	9	8	8	10
Franklin—Ward 2 .....	30	28	27	28	27	27	27	27	27
Franklin—Ward 3 .....	23	19	18	21	22	19	19	20	20
Henniker .....	17	14	13	16	13	14	12	12	14
Hill .....	9	7	5	9	7	8	5	7	8
Hooksett .....	148	53	54	57	51	57	59	51	56
Hopkinton .....	25	25	25	25	25	25	25	25	25
Loudon .....	52	22	21	23	22	24	21	20	20
Newbury .....	16	15	15	15	15	15	15	15	14
New London .....	26	25	23	23	22	24	21	22	23
Northfield .....	34	23	21	22	21	23	22	21	23
Pembroke .....	133	92	94	97	90	92	95	90	89
Pittsfield .....	112	51	52	52	52	52	51	51	50
Salisbury .....	13	13	11	13	12	12	12	12	12
Sutton .....	9	8	7	9	9	9	9	8	9
Warner .....	14	12	11	13	11	12	10	11	13
Webster .....	6	6	6	6	6	6	6	6	6
Wilmot .....	24	15	16	18	15	19	16	16	17
Total .....	1323	911	873	952	897	940	898	882	924

PRESIDENTIAL PRIMARY.—DEMOCRATIC  
Delegates-at-Large—Continued.

HILLSBOROUGH COUNTY. Delegates-at-large	Total Vote.	Brennan.	Coulombe.	Jackson.	Jones.	Murchie.	O'Dowd.	Parker.	Stevens.
Amherst .....	6	6	6	6	6	6	6	6	5
Antrim .....	42	30	27	31	28	28	30	27	31
Bedford .....	8	4	4	4	4	5	6	4	5
Bennington .....	6	6	6	6	6	6	6	6	6
Brookline .....	42	28	28	29	29	27	29	27	30
Deering .....	13	13	8	13	8	13	13	8	13
Francestown .....	6	6	4	4	3	4	4	4	4
Goffstown .....	54	35	33	38	35	36	38	33	37
Greenfield .....	4	4	4	3	3	4	4	3	3
Greenville .....	28	17	15	19	16	17	18	15	14
Hancock .....	25	21	17	21	18	20	20	18	19
Hillsborough .....	46	40	38	40	38	38	38	39	39
Hollis .....	18	12	12	12	12	13	12	12	15
Hudson .....	77	43	38	45	40	41	48	41	43
Litchfield .....	14	14	12	12	12	13	14	12	12
Lyndeborough .....	10	8	7	9	9	9	9	8	8
Manchester—Ward 1 .....	26	19	18	19	19	20	18	18	19
Manchester—Ward 2 .....	41	31	27	28	27	27	32	26	30
Manchester—Ward 3 .....	53	30	27	28	28	27	43	28	27
Manchester—Ward 4 .....	30	23	22	23	22	23	24	22	22
Manchester—Ward 5 .....	75	43	41	43	41	42	58	42	43
Manchester—Ward 6 .....	43	41	41	41	41	41	41	41	41
Manchester—Ward 7 .....	128	43	43	43	43	43	43	43	43
Manchester—Ward 8 .....	47	47	47	47	47	47	47	47	47
Manchester—Ward 9 .....	34	20	21	20	19	19	24	19	19
Manchester—Ward 10 ..	14	11	12	11	11	11	12	11	11
Manchester—Ward 11 ..	47	47	47	47	47	47	47	47	47
Manchester—Ward 12 ..	63	41	45	39	40	41	52	41	41
Manchester—Ward 13 ..	43	33	33	29	28	30	36	30	32
Mason .....	10	10	7	8	8	8	10	8	7
Merrimack .....	19	13	10	10	11	10	12	10	12
Milford .....	216	127	115	117	112	115	130	116	117
Mont Vernon .....	19	16	16	16	16	16	16	17	17
Nashua—Ward 1 .....	27	22	22	20	21	20	21	21	18
Nashua—Ward 2 .....	8	5	6	6	5	5	6	5	5
Nashua—Ward 3 .....	18	7	8	8	6	8	14	7	14
Nashua—Ward 4 .....	18	12	11	12	11	11	12	12	12
Nashua—Ward 5 .....	12	10	9	9	9	9	10	9	10
Nashua—Ward 6 .....	20	13	15	14	13	13	16	11	18
Nashua—Ward 7 .....	34	22	18	18	18	20	24	17	20
Nashua—Ward 8 .....	29	18	16	17	16	17	19	14	23
Nashua—Ward 9 .....	33	21	22	18	19	20	23	21	23
New Boston .....	13	12	10	12	12	10	12	9	11
New Ipswich .....	7	5	5	5	3	6	5	4	5
Pelham .....	12	8	8	8	8	9	8	7	9
Peterborough .....	33	32	25	27	25	24	22	24	24
Sharon .....	1	1	1	1	1	1	1	1	1
Temple .....	2	2	2	2	2	2	2	2	2
Weare .....	43	37	33	40	39	38	36	33	33
Wilton .....	143	97	83	86	84	84	97	85	80
Windsor .....	3	3	3	3	3	3	3	3	3
Total .....	1763	1209	1128	1167	1122	1147	1271	1114	1170

## PRESIDENTIAL PRIMARY.—DEMOCRATIC

Delegates-at-Large—*Continued.*

CHESHIRE COUNTY. Delegates-at-large.		Total Vote.	Brennan.	Coulombe.	Jackson.	Jones.	Murchie.	O'Dowd.	Parker.	Stevens.
Alstead	.....	4	3	3	3	3	3	3	3	4
Chesterfield	.....	6	6	5	5	5	5	5	5	5
Dublin	.....	4	4	3	3	3	3	3	3	3
Fitzwilliam	.....	5	5	3	3	4	4	3	2	3
Gilsum	.....	3	3	3	3	3	3	3	3	2
Harrisville	.....	46	36	29	31	31	31	30	27	31
Hinsdale	.....	13	12	9	11	9	10	11	10	10
Jaffrey	.....	118	60	51	51	52	57	58	48	54
Keene—Ward 1	.....	9	9	8	8	8	8	8	9	8
Keene—Ward 2	.....	3	3	2	3	3	3	3	3	3
Keene—Ward 3	.....	7	4	4	4	3	3	4	3	5
Keene—Ward 4	.....	1	1	1	1	1	1	1	1	1
Keene—Ward 5	.....	29	18	16	16	16	18	17	16	17
Marlborough	.....	6	6	4	4	4	4	4	4	4
Marlow	.....	8	6	6	6	6	6	6	6	6
Nelson	.....	6	3	2	4	3	2	2	2	3
Richmond	.....	4	4	4	4	4	4	4	4	4
Rindge	.....	5	5	4	4	4	4	4	4	4
Roxbury	.....	.....	.....	.....	.....	.....	.....	.....	.....	.....
Stoddard	.....	.....	.....	.....	.....	.....	.....	.....	.....	.....
Sullivan	.....	.....	.....	.....	.....	.....	.....	.....	.....	.....
Surry	.....	3	3	3	3	3	3	3	3	3
Swanzey	.....	6	8	8	7	8	8	8	7	8
Troy	.....	13	12	11	11	11	11	11	11	11
Walpole	.....	140	60	55	60	58	62	58	53	59
Westmoreland	.....	4	3	3	2	4	3	2	.....	2
Winchester	.....	15	12	11	11	11	11	9	10	11
<b>Total</b>	.....	<b>458</b>	<b>286</b>	<b>248</b>	<b>258</b>	<b>257</b>	<b>267</b>	<b>260</b>	<b>255</b>	<b>261</b>

## PRESIDENTIAL PRIMARY.—DEMOCRATIC

## Delegates-at-Large—Continued.

SULLIVAN COUNTY. Delegates-at-large.	Total Vote.	Brennan.	Coulombe.	Jackson.	Jones.	Murchie.	O'Dowd.	Parker.	Stevens.
Acworth .....	2	2	2	2	2	2	2	2	2
Charlestown .....	80	36	34	38	37	37	36	31	34
Claremont .....	329	231	225	215	221	230	329	208	217
Cornish .....	23	12	10	11	11	12	9	11	10
Croydon .....	3	1	1	1	1	2	1	2	1
Goshen .....	15	13	14	13	13	13	13	13	14
Grantham .....	8	7	7	7	7	7	7	7	7
Langdon .....	2	2	2	2	2	2	2	2	2
Lempster .....	14	12	10	11	11	11	11	11	10
Newport .....	44	31	28	30	31	29	30	27	30
Plainfield .....	33	24	24	24	24	24	24	23	23
Springfield .....	4	4	4	4	4	4	4	4	4
Sunapee .....	16	16	16	15	16	16	16	15	16
Unity .....	9	7	7	6	7	7	5	7	6
Washington .....	6	5	5	5	4	5	4	5	5
<b>Total</b> .....	<b>588</b>	<b>403</b>	<b>792</b>	<b>384</b>	<b>391</b>	<b>401</b>	<b>493</b>	<b>368</b>	<b>381</b>

## PRESIDENTIAL PRIMARY.—DEMOCRATIC

## Delegates-at-Large—Continued.

GRAFTON COUNTY Delegates-at-large	Total Vote.	Brennan.	Coulombe.	Jackson.	Jones.	Murchie.	O'Dowd.	Parker.	Stevens.
Alexandria	23	15	13	15	14	15	12	12	14
Ashland	47	41	40	42	39	38	38	38	41
Bath	20	16	15	17	18	16	15	15	18
Benton	17	12	10	12	10	12	11	12	16
Bethlehem	39	39	34	36	35	36	36	29	32
Bridgewater	5	5	4	5	4	5	4	4	5
Bristol	49	28	26	30	29	33	29	27	30
Campton	9	7	8	8	8	7	7	7	7
Canaan	137	64	57	61	55	56	54	54	55
Dorchester	2	2	2	2	2	2	2	2	2
Easton	11	12	12	12	12	12	12	12	12
Ellsworth	4	4	4	4	4	4	4	4	4
Enfield	39	32	28	31	30	36	32	31	29
Franconia	17	17	17	17	17	16	17	17	17
Grafton	12	13	14	14	13	14	13	13	13
Groton	.....	.....	.....	.....	.....	.....	.....	.....	.....
Hanover	20	14	14	16	16	16	14	16	16
Haverhill	37	27	27	28	28	27	27	28	30
Hebron	5	5	5	5	5	5	5	5	.....
Holderness	16	10	8	10	9	9	10	8	9
Landaff	5	5	5	5	5	5	5	5	5
Lebanon	32	24	24	24	24	24	24	24	24
Lincoln	13	11	9	9	9	8	11	7	9
Lisbon	130	105	105	107	103	111	103	102	130
Littleton	251	92	87	98	91	89	90	87	103
Livermore	6	6	6	6	6	6	6	6	6
Lyman	12	10	8	10	9	10	9	9	10
Lyme	8	8	7	7	7	7	7	7	7
Monroe	5	5	3	4	4	4	4	4	3
Orange	2	2	1	1	1	1	1	1	1
Orford	4	3	4	4	3	4	4	4	4
Piermont	3	3	3	3	3	3	3	3	3
Plymouth	59	48	44	50	45	51	44	45	48
Rumney	12	12	12	12	12	12	12	12	12
Thornton	11	9	9	10	9	9	7	10	9
Warren	17	17	16	16	16	16	16	17	17
Waterville	.....	.....	.....	.....	.....	.....	.....	.....	.....
Wentworth	19	16	15	15	14	15	15	14	18
Woodstock	15	15	15	16	15	14	15	14	16
Total	1113	754	711	762	724	748	718	705	775

## PRESIDENTIAL PRIMARY.—DEMOCRATIC

Delegates-at-Large—*Continued.*

COOS COUNTY. Delegates-at-large	Total Vote.	Brennan.	Coulombe.	Jackson.	Jones.	Murchie.	O'Dowd.	Parker.	Stevens.
Berlin—Ward 1 .....	85	37	78	35	36	35	40	35	34
Berlin—Ward 2 .....	110	68	105	69	72	77	73	69	72
Berlin—Ward 3 .....	109	40	22	43	43	45	39	38	41
Berlin—Ward 4 .....	110	26	104	25	25	29	25	24	26
Carroll .....	86	54	57	48	48	50	49	47	50
Clarksville .....	18	18	18	18	18	18	18	18	18
Colebrook .....	15	10	10	10	9	10	9	9	10
Columbia .....	18	17	16	16	16	16	16	16	16
Dalton .....	7	7	7	7	7	7	7	7	7
Dummer .....	7	5	5	7	7	7	5	7	7
Errol .....	11	8	9	8	8	9	8	9	9
Gorham .....	123	77	100	75	78	75	75	67	73
Jefferson .....	21	20	20	19	20	18	19	19	19
Lancaster .....	40	36	34	35	35	34	33	38	36
Milan .....	12	10	10	11	10	10	10	10	11
Northumberland .....	91	61	68	56	59	58	58	57	58
Pittsburg .....	2	1	1	1	2	1	1	.....	1
Randolph .....	2	2	2	2	2	2	2	2	2
Shelburne .....	6	5	5	5	5	5	5	5	5
Stark .....	21	20	20	20	18	20	20	20	21
Stewartstown .....	4	3	3	4	3	4	3	3	3
Stratford .....	38	30	31	31	29	33	29	30	33
Wentworth's Location .	2	2	2	2	2	2	2	2	2
Whitefield .....	35	21	21	22	20	23	21	20	28
Total .....	973	578	748	569	572	588	567	552	582

PRESIDENTIAL PRIMARY.—DEMOCRATIC

Alternates-at-Large

ROCKINGHAM COUNTY. Alternates-at-large.	Gagne.	Holmer.	Martin.	Mayo.	Normandin.	Pietersz.	Ralph.	Seymour.
Atkinson	3	4	3	3	4	3	3	5
Auburn	13	16	14	14	14	13	13	14
Brentwood	3	4	3	3	3	3	3	3
Candia	16	14	14	17	15	15	17	14
Chester	2	1	2	2	1	1	2	1
Danville	2	4	3	3	2	2	3	4
Deerfield	14	13	15	14	14	14	14	14
Derry	37	36	36	33	36	33	33	36
East Kingston	12	12	12	12	12	11	11	12
Epping	70	72	77	67	68	67	68	68
Exeter	22	26	23	22	23	24	27	23
Fremont	5	6	4	4	4	4	4	5
Greenland	4	5	5	5	5	3	5	4
Hampstead	4	3	2	3	2	3	2	2
Hampton	7	6	5	5	5	5	6	5
Hampton Falls	.....	.....	.....	.....	.....	.....	.....	.....
Kensington	5	6	5	5	5	5	6	5
Kingston	5	5	7	7	6	5	5	4
Londonderry	4	3	4	3	3	3	3	3
Newcastle	9	9	9	9	10	8	8	8
Newfields	3	3	3	3	3	3	3	3
Newington	8	8	8	8	8	8	8	7
Newmarket	179	179	179	179	179	179	179	179
Newton	4	5	5	5	4	4	4	5
North Hampton	5	6	6	5	5	5	5	5
Northwood	7	8	9	8	7	7	7	7
Nottingham	1	1	1	1	1	1	1	1
Plaistow	31	31	31	31	29	28	29	29
Portsmouth—Ward 1	18	19	18	18	18	18	17	17
Portsmouth—Ward 2	11	12	12	12	11	11	12	12
Portsmouth—Ward 3	11	11	11	11	11	11	11	11
Portsmouth—Ward 4	2	2	2	.....	2	2	2	2
Portsmouth—Ward 5	5	7	7	7	7	7	7	7
Raymond	7	9	7	8	7	7	7	9
Rye	6	6	6	6	6	6	6	6
Salem	2	3	2	2	3	2	2	3
Sandown	4	6	4	4	4	4	4	4
Seabrook	3	5	6	5	3	3	4	3
South Hampton	4	4	4	4	3	4	4	4
Stratham	3	3	3	3	3	3	3	3
Windham	2	4	2	2	2	2	2	3
Total	553	577	569	553	549	537	550	547

## PRESIDENTIAL PRIMARY.—DEMOCRATIC

## Alternates-at-Large—Continued.

STRAFFORD COUNTY. Alternates-at-large.	Gagne.	Holmer.	Martin.	Mayo.	Normandin.	Pietersz.	Ralph.	Seymour.
Barrington .....	20	21	21	20	20	20	20	22
Dover—Ward 1 .....	12	10	10	9	9	9	9	10
Dover—Ward 2 .....	23	21	20	20	18	20	20	19
Dover—Ward 3 .....	9	9	10	10	10	9	9	9
Dover—Ward 4 .....	26	24	24	24	25	24	24	23
Dover—Ward 5 .....	38	38	38	38	38	38	38	38
Durham .....	7	6	6	6	6	6	6	7
Farmington .....	11	11	11	12	11	11	11	11
Lee .....	7	7	6	7	6	6	7	6
Madbury .....	7	7	7	7	7	7	7	7
Middleton .....	12	12	13	13	12	12	13	12
Milton .....	1	1	2	1	2	1	1	2
New Durham .....	23	24	24	24	22	22	23	24
Rochester—Ward 1 ....	4	4	4	4	4	4	4	4
Rochester—Ward 2 ....	25	24	25	25	25	24	24	24
Rochester—Ward 3 ....	3	2	2	2	4	2	2	2
Rochester—Ward 4 ....	22	10	10	9	11	8	9	8
Rochester—Ward 5 ....	7	5	7	6	6	6	6	6
Rochester—Ward 6 ....	4	3	4	4	4	4	3	3
Rollinsford .....	65	58	61	58	63	56	59	65
Somersworth—Ward 1 .	62	58	58	57	56	56	56	56
Somersworth—Ward 2 .	123	121	119	118	121	117	116	116
Somersworth—Ward 3 .	142	111	111	111	112	111	112	111
Somersworth—Ward 4 .	264	250	251	248	248	245	246	249
Somersworth—Ward 5 .	183	181	181	180	183	181	181	182
Strafford .....	4	4	3	3	4	3	3	4
Total .....	1105	1022	1028	1016	1027	996	1009	1020

## PRESIDENTIAL PRIMARY.—DEMOCRATIC

Alternates-at-Large—*Continued.*

BELKNAP COUNTY. Alternates-at-large.	Gagne.	Holmer.	Martin.	Mayo.	Normandin.	Pietersz.	Ralph.	Seymour.
Alton .....	58	62	56	57	58	55	56	63
Barnstead .....	14	27	28	24	27	23	28	25
Belmont .....	17	17	17	17	23	16	17	18
Center Harbor .....	11	11	10	11	12	11	11	12
Gilford .....	6	6	5	4	6	5	5	5
Gilmanton .....	7	7	6	7	7	6	7	6
Laconia—Ward 1 .....	21	22	26	22	32	23	26	24
Laconia—Ward 2 .....	41	37	39	36	69	35	38	41
Laconia—Ward 3 .....	14	14	15	14	19	14	14	15
Laconia—Ward 4 .....	41	40	41	38	50	37	38	42
Laconia—Ward 5 .....	52	49	50	50	75	48	49	48
Laconia—Ward 6 .....	29	28	28	31	36	27	27	29
Meredith .....	55	52	54	55	58	51	51	53
New Hampton .....	15	14	14	14	12	12	14	13
Sanbornton .....	5	5	5	5	5	5	5	5
Tilton .....	42	43	41	40	44	39	41	45
Total .....	428	434	435	425	533	407	427	444

## PRESIDENTIAL PRIMARY.—DEMOCRATIC

Alternates-at-Large—Continued.

CARROLL COUNTY. Alternates-at-large.	Gagne.	Holmer.	Martin.	Mayo.	Normandin.	Pietersz.	Ralph.	Seymour.
Albany .....	.....	.....	.....	.....	.....	.....	.....	1
Bartlett .....	9	9	9	9	9	9	9	9
Brookfield .....	2	1	1	1	1	1	2	1
Chatham .....	5	5	5	5	5	5	5	5
Conway .....	37	42	37	36	37	32	35	40
Eaton .....	18	18	18	17	17	17	17	18
Effingham .....	6	4	4	4	4	4	6	5
Freedom .....	44	40	40	39	39	39	40	39
Hart's Location .....	2	2	2	2	2	2	2	2
Jackson .....	9	8	9	9	8	9	9	9
Madison .....	11	11	10	11	10	10	11	11
Moultonborough .....	10	10	10	10	10	10	9	9
Ossipee .....	26	25	25	24	25	24	24	24
Sandwich .....	9	8	13	9	9	9	9	11
Tamworth .....	10	10	10	10	10	10	10	10
Tuftonboro .....	17	18	17	18	17	18	17	17
Wakefield .....	32	31	32	32	31	30	33	33
Wolfboro .....	48	43	51	48	49	47	48	50
Total .....	295	285	293	284	283	276	286	294

## PRESIDENTIAL PRIMARY.—DEMOCRATIC

## Alternates-at-Large—Continued.

MERRIMACK COUNTY. Alternates-at-large.	Gagne.	Holmer.	Martin.	Mayo.	Normandin.	Pietersz.	Ralph.	Seymour.
Allenstown .....	19	18	17	16	16	15	16	17
Andover .....	27	27	28	26	28	28	27	28
Boscawen .....	17	16	17	17	19	17	18	17
Bow .....	10	10	10	10	9	9	9	9
Bradford .....	19	14	16	14	14	14	14	13
Canterbury .....	14	16	18	14	15	15	14	15
Chichester .....	36	39	41	36	36	36	38	36
Concord—Ward 1 .....	27	26	27	27	27	27	28	26
Concord—Ward 2 .....	17	17	19	17	17	17	17	18
Concord—Ward 3 .....	20	20	21	20	21	20	20	20
Concord—Ward 4 .....	23	24	28	25	24	22	26	28
Concord—Ward 5 .....	14	14	19	16	15	14	16	15
Concord—Ward 6 .....	37	38	42	37	38	36	37	36
Concord—Ward 7 .....	17	16	17	16	16	16	16	16
Concord—Ward 8 .....	21	22	22	21	21	21	21	23
Concord—Ward 9 .....	21	21	22	21	21	20	20	20
Danbury .....	31	30	32	27	28	28	32	27
Dunbarton .....	11	13	12	12	11	12	11	13
Epsom .....	12	13	12	12	13	12	12	13
Franklin—Ward 1 .....	8	9	8	8	8	8	10	8
Franklin—Ward 2 .....	25	24	24	26	26	25	28	24
Franklin—Ward 3 .....	18	18	18	17	17	18	19	16
Henniker .....	10	12	9	9	10	9	9	10
Hill .....	7	6	7	5	5	5	6	7
Hooksett .....	46	43	43	38	39	40	38	37
Hopkinton .....	24	24	24	24	24	24	24	24
Loudon .....	16	16	19	15	15	15	18	16
Newbury .....	13	14	14	13	13	12	13	12
New London .....	20	20	20	20	19	18	19	19
Northfield .....	22	21	23	22	21	22	21	21
Pembroke .....	72	74	75	72	71	68	72	68
Pittsfield .....	40	37	37	37	37	37	37	37
Salisbury .....	10	10	10	9	9	9	11	10
Sutton .....	7	8	8	6	6	6	7	8
Warner .....	7	7	8	7	7	8	9	8
Webster .....	5	5	5	5	5	5	5	5
Wilnot .....	15	14	15	13	14	13	15	12
Total .....	758	756	787	730	735	721	753	732

## PRESIDENTIAL PRIMARY.—DEMOCRATIC

## Alternates-at-Large—Continued.

HILLSBOROUGH COUNTY. Alternates-at-large.	Gagne.	Holmer.	Martin.	Mayo.	Normandin.	Pietersz.	Ralph.	Seymour.
Amherst	3	2	2	2	2	3	2	2
Antrim	24	25	24	24	22	21	25	23
Bedford	3	3	3	3	3	3	4	3
Bennington	5	5	5	5	5	6	5	5
Brookline	22	22	22	21	21	21	21	22
Deering	13	10	12	8	9	10	10	11
Francestown	5	4	4	4	4	4	4	4
Goffstown	24	22	23	21	20	20	23	22
Greenfield	2	2	2	2	2	2	2	2
Greenville	15	14	18	13	14	15	14	14
Hancock	15	13	15	15	13	18	14	14
Hillsborough	29	28	31	29	29	29	30	29
Hollis	8	9	8	8	9	9	8	9
Hudson	39	38	40	35	37	36	41	40
Litchfield	14	12	12	12	12	13	12	13
Lyndeborough	8	9	9	8	7	8	8	9
Manchester—Ward 1	16	16	16	16	16	17	16	16
Manchester—Ward 2	24	23	21	22	22	23	22	22
Manchester—Ward 3	27	24	23	26	25	25	23	22
Manchester—Ward 4	17	16	17	16	16	17	16	16
Manchester—Ward 5	32	28	29	31	30	27	29	29
Manchester—Ward 6	41	41	41	41	41	41	41	41
Manchester—Ward 7	15	2			28			4
Manchester—Ward 8	47	47	47	47	47	47	47	47
Manchester—Ward 9	17	15	17	16	16	15	16	17
Manchester—Ward 10	12	11	11	11	12	11	11	11
Manchester—Ward 11	47	47	47	47	47	47	47	47
Manchester—Ward 12	41	36	39	35	37	35	35	37
Manchester—Ward 13	28	26	27	25	28	24	24	23
Mason	7	8	7	7	7	7	7	7
Merrimack	7	6	6	6	6	7	6	7
Milford	93	92	92	88	90	89	86	90
Mont Vernon	15	15	15	15	15	15	15	16
Nashua—Ward 1	17	16	16	16	16	16	16	16
Nashua—Ward 2	4	4	4	4	4	4	4	4
Nashua—Ward 3	11	6	7	6	6	6	5	6
Nashua—Ward 4	11	10	11	11	11	10	11	10
Nashua—Ward 5	6	6	6	6	6	6	6	7
Nashua—Ward 6	14	11	13	11	13	11	11	13
Nashua—Ward 7	16	16	17	18	16	16	16	15
Nashua—Ward 8	13	13	13	11	11	12	11	11
Nashua—Ward 9	21	16	21	19	18	18	17	17
New Boston	9	9	12	9	7	9	8	8
New Ipswich	3	3	4	4	3		3	4
Pelham	5	6	5	5	5	5	5	6
Peterborough	22	23	23	21	21	20	20	20
Sharon								
Temple	2	2	2	2	2	2	2	2
Weare	30	32	31	32	31	29	30	31
Wilton	38	39	39	37	37	36	37	36
Windsor	3	3	3	3	3	3	3	3
Total	940	886	912	874	902	868	869	883

## PRESIDENTIAL PRIMARY.—DEMOCRATIC

Alternates-at-Large—*Continued.*

CHESHIRE COUNTY. Alternates-at-large.	Gagne.	Holmer.	Martin.	Mayo.	Normandin.	Pietersz.	Ralph.	Seymour.
Alstead .....	1	1	1	1	1	1	1	1
Chesterfield .....	5	4	4	4	4	4	3	4
Dublin .....	2	2	2	2	2	2	2	2
Fitzwilliam .....	2	3	2	3	2	1	1	3
Gilsum .....	1	1	1	1	1	1	1	1
Harrisville .....	23	23	24	21	21	21	23	22
Hinsdale .....	9	8	10	8	8	8	9	9
Jaffrey .....	45	36	39	38	35	37	37	37
Keene—Ward 1 .....	8	8	8	8	8	7	8	9
Keene—Ward 2 .....	2	2	2	2	2	1	2	2
Keene—Ward 3 .....	3	5	4	3	3	3	3	3
Keene—Ward 4 .....	1	1	1	1	1	1	1	1
Keene—Ward 5 .....	12	12	12	12	12	12	12	12
Marlborough .....	2	2	1	1	1	1	1	2
Marlow .....	6	6	5	5	6	5	5	5
Nelson .....	2	2	2	2	2	2	3	2
Richmond .....	3	3	3	3	3	3	3	3
Rindge .....	3	3	3	3	3	3	3	3
Roxbury .....	.....	.....	.....	.....	.....	.....	.....	.....
Stoddard .....	.....	.....	.....	.....	.....	.....	.....	.....
Sullivan .....	.....	.....	.....	.....	.....	.....	.....	.....
Surry .....	3	3	3	3	3	3	3	3
Swanzey .....	6	6	6	6	6	6	6	7
Troy .....	8	8	7	7	7	7	7	7
Walpole .....	35	33	37	33	32	34	35	32
Westmoreland .....	2	2	2	2	2	2	2	3
Winchester .....	11	10	12	11	10	11	11	10
<b>Total .....</b>	<b>195</b>	<b>184</b>	<b>191</b>	<b>180</b>	<b>175</b>	<b>176</b>	<b>182</b>	<b>183</b>

## PRESIDENTIAL PRIMARY.—DEMOCRATIC

Alternates-at-Large—Continued.

SULLIVAN COUNTY. Alternates-at-large.	Gagne.	Holmer.	Martin.	Mayo.	Normandin.	Pietersz.	Ralph.	Seymour.
Acworth .....	1	2	1	2	1	2	2	1
Charlestown .....	27	27	26	26	28	27	27	27
Claremont .....	172	162	171	162	164	156	166	159
Cornish .....	9	9	9	9	10	9	10	9
Croydon .....	2	1	2	2	1	2	1	2
Goshen .....	9	9	10	9	9	8	9	10
Grantham .....	3	3	3	3	3	3	3	3
Langdon .....	2	2	2	2	2	2	2	2
Lempster .....	12	10	11	11	11	11	11	10
Newport .....	24	22	22	21	25	21	25	24
Plainfield .....	24	24	24	24	24	24	23	23
Springfield .....	4	4	4	4	4	4	4	4
Sunapee .....	14	14	15	14	14	14	15	14
Unity .....	7	7	6	7	7	5	7	6
Washington .....	5	5	5	4	5	4	5	5
Total .....	315	301	311	300	308	292	310	299

## PRESIDENTIAL PRIMARY.—DEMOCRATIC

## Alternates-at-Large—Continued.

GRAFTON COUNTY. Alternates-at-large.	Gagne.	Holmer.	Martin.	Mayo.	Normandin.	Pietersz.	Ralph.	Seymour.
Alexandria	7	9	9	6	6	8	7	7
Ashland	26	27	26	28	28	25	27	26
Bath	15	15	14	15	14	14	14	14
Benton	11	10	12	10	11	11	11	11
Bethlehem	16	16	17	17	14	15	15	16
Bridgewater	3	3	3	4	4	3	4	3
Bristol	20	21	22	20	21	20	23	22
Campton	7	7	7	5	7	5	5	7
Canaan	54	49	51	47	46	48	48	43
Dorchester	2	2	2	2	2	2	2	2
Easton	10	10	10	10	10	10	10	10
Ellsworth	4	4	4	4	4	4	4	4
Enfield	23	20	26	23	20	23	22	23
Franconia	14	14	14	14	15	14	14	14
Grafton	12	13	13	12	13	12	12	12
Groton	.....	.....	.....	.....	.....	.....	.....	.....
Hanover	15	14	16	16	14	14	15	16
Haverhill	21	21	22	26	22	21	23	22
Hebron	4	4	4	4	4	4	4	4
Holderness	7	7	7	8	9	.....	8	8
Landaff	4	4	4	4	4	4	4	4
Lebanon	20	18	20	20	22	19	20	20
Lincoln	9	8	6	6	9	5	7	8
Lisbon	73	77	80	77	69	72	73	74
Littleton	59	53	54	54	51	48	55	51
Livermore	6	6	6	6	6	6	6	6
Lyman	6	7	7	8	7	7	7	7
Lyme	7	7	7	6	6	6	6	6
Monroe	3	4	3	3	3	3	3	3
Orange	2	1	1	1	1	1	1	1
Orford	4	3	3	4	3	3	3	3
Piermont	3	3	3	3	3	3	3	3
Plymouth	47	45	45	50	47	46	48	47
Rumney	12	12	12	12	12	12	12	12
Thornton	3	2	3	2	2	2	2	2
Warren	14	15	15	14	14	14	14	15
Waterville	.....	.....	.....	.....	.....	.....	.....	.....
Wentworth	15	15	15	15	15	15	15	15
Woodstock	14	14	12	13	13	14	14	13
Total	572	560	575	569	551	533	561	554

## PRESIDENTIAL PRIMARY.—DEMOCRATIC

## Alternates-at-Large—Continued.

COOS COUNTY. Alternates-at-large.	Gagne.	Holmer.	Martin.	Mayo.	Normandin.	Piefersz.	Ralph.	Seymour.
Berlin—Ward 1 .....	21	21	20	21	21	21	21	21
Berlin—Ward 2 .....	38	33	37	36	34	32	34	35
Berlin—Ward 3 .....	16	16	16	14	15	16	17	15
Berlin—Ward 4 .....	11	11	10	10	10	10	10	10
Carroll .....	46	44	46	43	44	43	42	58
Clarksville .....	18	18	18	18	18	18	18	18
Colebrook .....	8	7	8	7	7	8	8	7
Columbia .....	15	15	15	15	13	13	13	13
Dalton .....	6	6	6	6	6	6	6	6
Dummer .....	6	4	6	4	4	4	6	7
Errol .....	9	7	7	8	8	7	8	7
Gorham .....	55	53	52	47	46	45	48	51
Jefferson .....	13	14	13	14	13	13	13	16
Lancaster .....	29	31	29	27	28	29	27	30
Milan .....	8	8	8	8	8	8	8	8
Northumberland .....	46	46	45	45	43	42	43	45
Pittsburg .....	.....	2	1	1	1	.....	1	2
Randolph .....	2	2	2	2	2	2	2	2
Shelburne .....	3	3	3	3	3	3	3	3
Stark .....	14	14	14	15	14	14	14	14
Stewartstown .....	.....	.....	1	.....	.....	.....	.....	.....
Stratford .....	29	30	31	32	30	29	30	30
Wentworth's Location .....	2	2	2	2	2	2	2	2
Whitefield .....	14	13	13	13	15	14	14	21
Total .....	409	400	403	391	385	379	388	421

## PRESIDENTIAL PRIMARY.—DEMOCRATIC

## District Delegates—Alternate

ROCKINGHAM COUNTY. First District.	District Delegates.						Alternate		
	Connor.	Farley.	Hurley.	Keefe.	Rutledge.	Wilkinson.	Woodbury.	Gerry.	Sullivan.
Atkinson	1			1				4	5
Auburn	4	6	11	2	4	1	9	14	15
Brentwood			3		4	2	1	4	5
Candia	4	4	4	4	7	5	7	17	18
Chester	2		1		1	1	1	3	3
Danville			1		2	3		4	4
Deerfield	2	1	5	1	3	3	8	12	14
Derry	19	12	26	14	10	9	23	41	41
East Kingston	2	1		6	4		10	11	11
Epping	6	24	35	32	36	6	31	69	70
Exeter	5	4	8	7	8	2	16	26	28
Fremont	3			3	1	1	3	5	5
Greenland		1			4	3	4	3	3
Hampstead	1	1	1	1	2			4	3
Hampton	1	2	2		7		4	6	6
Hampton Falls				1					
Kensington			4	1	5		1	5	5
Kingston	1		2	6	1	3	2	5	5
Londonderry		1	2	1	3		4	5	5
Newcastle				7	3	4	4	6	7
Newfields			2	1		2	1	2	2
Newington	3		1	1	7		6	8	8
Newmarket	28	18	45	75	39	11	12	179	179
Newton			5	2	2	1	2	4	4
North Hampton	1		3	3	4	1		5	5
Northwood	2	1	4	5	1	1	5	9	8
Nottingham				1			1	1	1
Plaistow	9	4	24	19	6	3	5	31	32
Portsmouth—Ward 1	2		2	10	26	1	8	18	26
Portsmouth—Ward 2	3		1	4	18	4	10	14	12
Portsmouth—Ward 3	2	1	1	38	39	1	1	8	8
Portsmouth—Ward 4	1			6	1	4		4	6
Portsmouth—Ward 5	3	1	1	4	59	1	56	25	9
Raymond	3	1	5	1	3	2	6	9	9
Rye	1		4	2	7	2	4	7	7
Salem	1		3	1	1	1	4	3	2
Sandown								6	7
Seabrook	2	1	3	4	6	1	4	4	7
South Hampton			3	3	2		2	5	4
Stratham			1	2	1			4	4
Windham	1		2	2	1	2	1	4	5
Total	113	84	215	270	328	81	256	594	593

PRESIDENTIAL PRIMARY.—DEMOCRATIC

District Delegates—Alternate—Continued.

STRAFFORD COUNTY. First District.	District Delegates.						Alternate		
	Connor.	Farley.	Hurley.	Keefe.	Rutledge.	Wilkinson.	Woodbury.	Gerry.	Sullivan.
Barrington .....	1	1	1	19	2	1	18	21	21
Dover—Ward 1 .....	1	....	1	20	8	2	5	10	10
Dover—Ward 2 .....	2	2	1	27	1	15	6	19	21
Dover—Ward 3 .....	4	....	1	10	1	2	2	9	10
Dover—Ward 4 .....	1	2	1	72	5	53	1	19	20
Dover—Ward 5 .....	1	....	1	38	....	32	....	20	20
Durham .....	1	....	....	....	....	....	....	6	6
Farmington .....	..	1	1	10	7	6	....	12	11
Lee .....	2	....	1	4	3	2	2	7	7
Madbury .....	....	....	....	5	....	....	5	7	7
Middleton .....	1	....	2	9	2	3	2	12	12
Milton .....	....	....	....	2	1	2	1	5	4
New Durham .....	1	....	4	9	3	8	11	25	24
Rochester—Ward 1 .....	1	....	....	3	2	1	1	3	3
Rochester—Ward 2 .....	15	....	....	30	2	3	2	26	27
Rochester—Ward 3 .....	2	....	....	5	1	....	1	4	4
Rochester—Ward 4 .....	4	1	3	31	2	4	1	12	13
Rochester—Ward 5 .....	1	1	6	11	4	3	1	7	7
Rochester—Ward 6 .....	....	....	2	4	3	1	....	4	4
Rollinsford .....	9	2	2	73	22	25	14	60	61
Somersworth—Ward 1 .....	3	2	2	107	9	98	4	53	59
Somersworth—Ward 2 .....	4	....	2	140	4	128	4	100	102
Somersworth—Ward 3 .....	1	....	....	150	5	141	....	93	95
Somersworth—Ward 4 .....	2	3	1	266	....	231	2	224	230
Somersworth—Ward 5 .....	1	....	....	184	5	173	8	154	154
Strafford .....	....	....	1	1	2	4	4	6	3
Total .....	58	15	33	1230	94	938	95	918	935

## PRESIDENTIAL PRIMARY.—DEMOCRATIC

District Delegates—Alternate—*Continued.*

BELKNAP COUNTY. First District.	District Delegates.							Alternate	
	Connor.	Farley.	Hurley.	Keefe.	Rutledge.	Wilkinson.	Woodbury.	Gerry.	Sullivan.
Alton .....	6	2	6	9	7	60	37	61	57
Barnstead .....	8	3	6	2	4	27	15	28	27
Belmont .....	4	1	.....	.....	1	20	10	19	19
Center Harbor .....	3	3	2	.....	1	13	4	11	12
Gilford .....	.....	.....	.....	.....	.....	8	3	4	4
Gilmanton .....	3	1	2	.....	2	10	7	8	8
Laconia—Ward 1 .....	6	1	6	7	2	52	15	22	23
Laconia—Ward 2 .....	8	4	4	34	1	77	10	31	33
Laconia—Ward 3 .....	2	.....	1	12	.....	24	7	18	20
Laconia—Ward 4 .....	10	.....	9	15	1	61	13	36	39
Laconia—Ward 5 .....	12	1	4	36	4	114	19	37	42
Laconia—Ward 6 .....	2	4	2	6	3	43	19	30	29
Meredith .....	11	1	4	4	7	71	29	55	55
New Hampton .....	5	1	1	1	1	14	9	12	12
Sanbornton .....	.....	1	1	.....	.....	7	4	7	7
Tilton .....	9	3	3	1	9	43	25	42	43
Total .....	89	26	51	127	43	644	226	421	430

## PRESIDENTIAL PRIMARY.—DEMOCRATIC

District Delegates—Alternate—*Continued.*

CARROLL COUNTY. First District.	District Delegates.							Alternate	
	Connor.	Farley.	Hurley.	Keefe.	Rutledge.	Wilkinson.	Woodbury.	Gerry.	Sullivan.
Albany .....	1	2	.....	1	.....	.....	.....	1	1
Bartlett .....	2	2	1	3	5	4	5	11	11
Brookfield .....	1	2	3	1	.....	.....	3	3	3
Chatham .....	3	2	3	2	1	1	.....	5	5
Conway .....	6	13	22	10	11	11	16	50	41
Eaton .....	5	11	7	1	2	2	3	19	18
Effingham .....	1	2	.....	4	2	2	5	10	8
Freedom .....	4	6	44	1	1	3	42	51	44
Hart's Location .....	.....	.....	.....	2	1	1	.....	2	2
Jackson .....	2	4	1	1	2	4	1	11	9
Madison .....	1	5	8	4	4	2	1	12	11
Moultonborough .....	1	3	4	1	5	9	2	10	10
Ossipee .....	2	9	9	14	4	7	11	35	27
Sandwich .....	.....	.....	4	.....	2	9	7	11	8
Tamworth .....	.....	2	1	4	2	5	1	10	9
Tuftonboro .....	1	10	13	3	1	3	4	16	16
Wakefield .....	4	.....	6	7	23	6	23	31	32
Wolfeboro .....	20	23	19	14	20	17	26	51	50
Total .....	54	96	145	73	86	86	150	339	305

## PRESIDENTIAL PRIMARY.—DEMOCRATIC

District Delegates—Alternate—*Continued.*

MERRIMACK COUNTY. First District.	District Delegates.						Alternate		
	Connor.	Farley.	Hurley.	Keefe.	Rutledge.	Wilkinson.	Woodbury.	Gerry.	Sullivan.
Allenstown .....	9	17	9	3	2	2	16	20	20
Canterbury .....	6	3	2	2	5	2	9	16	15
Chichester .....	22	5	10	5	8	11	40	45	45
Epsom .....	10	3	3	2	.....	3	13	14	14
Hooksett .....	22	31	18	1	4	6	31	40	42
Loudon .....	8	5	1	1	2	8	11	14	15
Northfield .....	8	3	3	2	2	12	13	21	21
Pembroke .....	57	30	11	6	13	10	57	66	68
Pittsfield .....	16	13	5	6	3	7	31	32	33
Total .....	158	110	62	30	39	67	221	268	273

PRESIDENTIAL PRIMARY.—DEMOCRATIC

District Delegates—Alternate—*Continued.*

HILLSBOROUGH COUNTY. First District.	District Delegates.							Alternate	
	Connor.	Farley.	Hurley.	Keefe.	Rutledge.	Wilkinson.	Woodbury.	Gerry.	Sullivan.
Bedford .....	2	1	2	1	....	1	5	3	4
Goffstown .....	9	10	9	1	6	5	37	23	22
Hudson .....	19	20	14	4	3	7	26	44	40
Litchfield .....	4	3	5	....	2	....	9	13	12
Manchester—Ward 1 ...	14	1	12	1	....	4	15	18	18
Manchester—Ward 2 ...	30	2	19	6	1	....	16	22	26
Manchester—Ward 3 ...	38	6	33	1	4	1	9	28	30
Manchester—Ward 4 ...	21	2	18	4	1	2	12	18	18
Manchester—Ward 5 ...	45	14	51	4	1	....	12	30	37
Manchester—Ward 6 ...	21	4	25	2	2	4	17	41	41
Manchester—Ward 7 ...	75	11	128	7	....	....	8	12	1
Manchester—Ward 8 ...	13	25	30	4	2	....	11	47	47
Manchester—Ward 9 ...	16	11	23	2	....	1	10	18	20
Manchester—Ward 10 ..	5	1	7	1	3	2	7	10	12
Manchester—Ward 11 ..	21	4	32	3	1	1	21	47	47
Manchester—Ward 12 ..	27	30	24	1	....	....	26	34	33
Manchester—Ward 13 ..	17	38	18	....	1	....	13	25	30
Merrimack .....	5	5	5	1	1	1	11	7	8
Pelham .....	3	2	2	1	....	....	6	6	6
<b>Total</b> .....	<b>385</b>	<b>190</b>	<b>457</b>	<b>44</b>	<b>28</b>	<b>29</b>	<b>271</b>	<b>446</b>	<b>452</b>

## PRESIDENTIAL PRIMARY.—DEMOCRATIC

District Delegates—Alternate—*Continued.*

MERRIMACK COUNTY. Second District.	District Delegates.						Alternate	
	Crowley.	Doyle.	Fessenden.	Gould.	Landers.	Richardson.	Brummer.	Rogers.
Andover .....	2	7	3	19	7	17	28	26
Boscawen .....	5	7	2	9	4	3	18	19
Bow .....	...	5	3	4	2	2	8	8
Bradford .....	3	6	2	13	2	4	16	16
Concord—Ward 1 .....	13	18	3	12	7	1	27	27
Concord—Ward 2 .....	4	10	4	11	4	6	18	21
Concord—Ward 3 .....	8	10	2	13	1	3	20	22
Concord—Ward 4 .....	5	11	5	15	8	13	26	26
Concord—Ward 5 .....	8	7	8	5	3	11	16	17
Concord—Ward 6 .....	12	26	6	12	6	21	36	40
Concord—Ward 7 .....	3	8	3	15	6	11	21	20
Concord—Ward 8 .....	5	15	2	9	14	3	20	21
Concord—Ward 9 .....	14	16	1	8	4	3	21	22
Danbury .....	7	22	8	14	12	5	35	37
Dunbarton .....	...	4	5	4	1	6	10	12
Franklin—Ward 1 .....	4	3	...	7	...	4	9	11
Franklin—Ward 2 .....	11	17	1	8	8	1	26	26
Franklin—Ward 3 .....	2	10	4	13	4	6	16	16
Henniker .....	1	5	2	14	4	3	10	12
Hill .....	...	2	3	4	1	4	5	5
Hopkinton .....	4	6	11	9	10	6	24	24
Newbury .....	1	4	2	11	3	3	11	13
New London .....	1	4	7	7	4	5	19	20
Salisbury .....	1	1	3	7	2	2	9	9
Sutton .....	1	1	3	6	2	3	6	6
Warner .....	...	1	3	11	3	3	7	7
Webster .....	...	3	1	5	...	3	6	6
Wilnot .....	2	9	4	10	2	5	11	12
<b>Total .....</b>	<b>117</b>	<b>238</b>	<b>101</b>	<b>285</b>	<b>124</b>	<b>162</b>	<b>479</b>	<b>501</b>

## PRESIDENTIAL PRIMARY.—DEMOCRATIC

District Delegates—Alternate—*Continued.*

HILLSBOROUGH COUNTY. Second District.	District Delegates.						Alternate	
	Crowley.	Doyle.	Fessenden.	Gould.	Landers.	Richardson.	Brummer.	Rogers.
Amherst .....	4	5	1	.....	2	.....	3	2
Antrim .....	4	12	3	18	4	5	25	25
Bennington .....	2	3	.....	1	.....	.....	5	5
Brookline .....	3	2	42	1	1	.....	22	23
Deering .....	3	10	3	10	.....	1	8	10
Francestown .....	3	3	1	1	3	.....	6	5
Greenfield .....	2	4	1	1	1	.....	2	2
Greenville .....	10	17	5	.....	3	4	15	17
Hancock .....	8	10	2	3	7	2	15	15
Hillsborough .....	12	29	1	16	7	7	28	31
Hollis .....	15	2	15	2	.....	.....	9	9
Lyndeborough .....	2	5	5	2	.....	.....	6	6
Mason .....	2	3	6	1	2	4	8	10
Milford .....	88	98	36	9	18	13	89	94
Mont Vernon .....	1	1	18	18	.....	.....	18	18
Nashua—Ward 1 .....	22	12	4	4	1	.....	16	17
Nashua—Ward 2 .....	7	2	.....	.....	2	.....	3	3
Nashua—Ward 3 .....	13	14	.....	1	.....	.....	10	10
Nashua—Ward 4 .....	10	13	1	5	4	2	8	8
Nashua—Ward 5 .....	6	9	1	1	2	.....	6	6
Nashua—Ward 6 .....	16	10	1	1	3	2	13	14
Nashua—Ward 7 .....	22	20	3	9	8	1	17	18
Nashua—Ward 8 .....	22	18	3	4	4	1	13	13
Nashua—Ward 9 .....	24	25	1	.....	2	.....	22	19
New Boston .....	5	6	3	4	1	2	10	11
New Ipswich .....	.....	2	1	2	2	.....	3	4
Peterborough .....	17	18	.....	9	11	.....	23	23
Sharon .....	1	1	.....	.....	.....	.....	.....	.....
Temple .....	.....	.....	1	1	.....	.....	.....	.....
Weare .....	10	23	9	14	2	7	31	31
Wilton .....	92	86	19	6	7	6	43	42
Windsor .....	.....	3	.....	1	2	.....	3	3
Total .....	426	466	186	145	99	57	480	494

PRESIDENTIAL PRIMARY.—DEMOCRATIC

District Delegates—Alternate—Continued.

CHESHIRE COUNTY. Second District.	District Delegates.						Alternate	
	Crowley.	Doyle.	Fessenden.	Gould.	Landers.	Richardson.	Brummer.	Rogers.
Alstead	.....	1	.....	2	3	.....	2	2
Chesterfield	.....	.....	.....	.....	6	4	4	4
Dublin	1	2	2	1	1	.....	2	2
Fitzwilliam	.....	2	1	1	2	1	2	3
Gilsum	2	.....	.....	.....	3	1	1	1
Harrisville	4	9	3	22	37	1	23	24
Hinsdale	4	2	1	1	12	6	11	11
Jaffrey	23	30	3	10	49	10	42	45
Keene—Ward 1	2	1	.....	2	9	4	6	6
Keene—Ward 2	.....	1	.....	1	3	.....	1	2
Keene—Ward 3	.....	3	.....	.....	7	2	5	4
Keene—Ward 4	.....	1	.....	.....	1	.....	1	1
Keene—Ward 5	9	6	1	3	24	3	12	13
Marlborough	.....	1	.....	1	4	3	2	2
Marlow	1	3	1	4	5	2	6	6
Nelson	.....	3	1	.....	6	2	1	2
Richmond	.....	.....	.....	1	4	3	3	3
Rindge	.....	1	.....	2	4	3	4	4
Roxbury	.....	.....	.....	.....	.....	.....	.....	.....
Stoddard	.....	.....	.....	.....	.....	.....	.....	.....
Sullivan	.....	.....	.....	.....	.....	.....	.....	.....
Surry	1	.....	2	.....	3	.....	3	3
Swanzy	3	2	.....	.....	5	2	6	6
Troy	1	3	.....	5	12	.....	9	7
Walpole	19	17	3	14	62	14	33	34
Westmoreland	.....	.....	.....	.....	3	2	2	2
Winchester	1	4	1	1	7	4	11	12
Total	71	92	19	71	272	67	192	199

## PRESIDENTIAL PRIMARY.—DEMOCRATIC

District Delegates—Alternate—*Continued.*

SULLIVAN COUNTY. Second District.	District Delegates.						Alternate	
	Crowley.	Doyle.	Fessenden.	Gould.	Landers.	Richardson.	Brummer.	Rogers.
Acworth .....	.....	2	.....	2	.....	.....	2	2
Charlestown .....	8	3	3	33	29	8	23	25
Claremont .....	76	57	6	226	88	47	166	163
Cornish .....	2	1	1	9	6	4	9	10
Croydon .....	.....	.....	.....	2	2	.....	.....	.....
Goshen .....	1	2	.....	12	6	2	9	10
Grantham .....	.....	.....	2	7	4	1	6	5
Langdon .....	.....	.....	1	2	1	.....	2	2
Lempster .....	.....	2	1	9	7	1	11	12
Newport .....	7	8	2	37	14	7	26	28
Plainfield .....	2	1	1	29	22	5	26	25
Springfield .....	1	.....	.....	4	2	1	4	4
Sunapee .....	1	.....	2	12	6	4	14	15
Unity .....	1	3	2	9	5	.....	8	7
Washington .....	1	3	1	4	2	2	6	6
Total .....	100	82	22	397	194	82	312	314

## PRESIDENTIAL PRIMARY.—DEMOCRATIC

District Delegates—Alternate—Continued.

GRAFTON COUNTY. Second District.	District Delegates.						Alternate	
	Crowley.	Doyle.	Fessenden.	Gould.	Landers.	Richardson.	Brummer.	Rogers.
Alexandria	1	5	5	10	1	5	12	12
Ashland	11	5	11	19	6	16	27	29
Bath	1	1	16	16	19	16	16	15
Benton	2	7	7	5	2	8	12	12
Bethlehem	8	13	6	8	8	31	16	14
Bridgewater	2	1	1	2	2	2	4	4
Bristol	1	7	6	18	4	12	22	23
Campton	2	2	5	4	5	5	7	8
Canaan	9	24	12	56	17	20	53	55
Dorchester	1	1	1	1	1	1	2	2
Easton	5	5	7	7	12	9	9	9
Ellsworth	4	3	3	3	1	4	4	4
Enfield	10	5	1	17	13	9	27	26
Franconia	4	3	6	6	17	14	14	13
Grafton	3	3	4	9	2	3	13	14
Groton	3	1	4	14	4	10	17	17
Hanover	2	6	4	12	9	23	24	22
Haverhill	1	1	2	2	3	3	5	5
Holderness	5	4	4	4	1	2	5	6
Landaff	2	1	1	1	3	3	4	4
Lebanon	11	3	1	13	15	6	16	17
Lincoln	3	3	1	5	6	6	9	8
Lisbon	15	16	28	31	12	103	110	84
Littleton	14	29	12	23	14	129	60	56
Livermore	6	6	6	6	6	6	6	6
Lyman	1	1	1	1	1	6	11	10
Lyme	1	6	6	6	1	2	7	7
Monroe	2	1	2	2	1	4	4	3
Orange	1	2	1	2	1	2	2	2
Orford	1	3	3	3	2	3	3	3
Piermont	1	1	2	2	3	3	3	3
Plymouth	5	4	8	33	4	33	45	44
Rumney	1	1	6	6	6	6	12	12
Thornton	1	1	4	2	2	4	4	3
Warren	1	4	10	7	1	1	14	13
Waterville	1	2	8	6	2	10	14	15
Wentworth	3	1	3	10	4	11	14	13
Woodstock	3	1	3	10	4	11	14	13
Total	125	150	172	369	141	534	627	593

PRÉSIDENTIAL PRIMARY.—DEMOCRATIC

District Delegates—Alternate—Continued.

COOS COUNTY. Second District.	District Delegates.						Alternate	
	Crowley.	Doyle.	Fessenden.	Gould.	Richardson.	Landers.	Brummer.	Rogers.
Berlin—Ward 1 .....	53	.....	.....	58	2	8	18	16
Berlin—Ward 2 .....	59	25	5	65	18	32	31	33
Berlin—Ward 3 .....	28	7	1	29	3	14	14	15
Berlin—Ward 4 .....	75	2	.....	78	4	7	12	13
Carroll .....	16	7	1	15	2	38	38	39
Clarksville .....	5	.....	1	11	3	16	18	18
Colebrook .....	1	1	.....	9	2	11	8	8
Columbia .....	5	2	1	4	3	13	17	16
Dalton .....	4	.....	.....	.....	1	5	6	6
Dummer .....	4	4	2	3	1	4	4	4
Errol .....	3	1	2	3	1	9	7	7
Gorham .....	22	13	5	15	.....	60	49	49
Jefferson .....	3	3	1	4	5	14	13	12
Lancaster .....	7	13	.....	12	5	30	34	34
Milan .....	8	3	1	1	.....	10	8	8
Northumberland .....	22	12	2	12	13	48	48	58
Pittsburg .....	1	.....	.....	1	.....	2	1	2
Randolph .....	1	.....	.....	1	.....	2	2	2
Shelburne .....	2	1	2	.....	.....	4	3	3
Stark .....	16	12	13	13	12	20	13	13
Stewartstown .....	1	2	.....	.....	1	2	1	1
Stratford .....	1	.....	.....	22	18	27	27	26
Wentworth's Location ..	2	.....	.....	.....	.....	2	2	2
Whitefield .....	8	5	.....	5	4	24	16	14
Total .....	347	113	37	361	98	402	390	409

# Presidential Conventions

---

Three sets of Presidential electors appeared on the New Hampshire ballots used in the general election in November, 1924. The Democratic and Republican electors were named at State conventions held in September, and the "Progressive" electors were named on petitions filed with the Secretary of State, as provided by the election Laws.

## REPUBLICAN NATIONAL CONVENTION

The Republican National Convention was held at Cleveland the second week in June, delegates and alternates elected at the Presidential Primary attending. Fred W. Estabrook was re-elected National Committeeman and State Chairman Dwight Hall was made Chairman of the Delegation.

The Convention nominated President Calvin Coolidge for President and Charles R. Dawes of Illinois for Vice-President. The Coolidge and Dawes electors named at the State convention were Mary L. C. Schofield of Peterborough, Annie B. Shepard of Derry, William Robinson Brown of Berlin and George A. Carpenter of Wolfeboro.

## DEMOCRATIC NATIONAL CONVENTION

The Democratic National Convention was held at New York the fourth week in June, continuing into the first week in July. Robert C. Murchie was re-elected National Committeeman and State Chairman Robert Jackson was made Chairman of the Delegation.

John W. Davis of West Virginia was nominated for President and Governor Charles R. Bryan of Nebraska for Vice-President by the Convention. The Davis and Bryan Electors named at the State convention were Frances T. Bingham of Littleton, William O. Corbin of Manchester, Albert Wellington Noone of Peterborough, and Patrick H. Sullivan of Manchester.

## "PROGRESSIVE" CONVENTION

A Convention of representatives of various minor Political Parties, Labor and other Organizations was held at Cleveland on July Fourth, at which Senator Robert M. LaFollette of Wisconsin was nominated for President and Senator Burton K. Wheeler of Montana was nominated for Vice-President.

Socialists in New Hampshire, who in previous Presidential elections had named tickets, joined with others in signing nomination petitions for LaFollette and Wheeler. The Presidential electors named were: Lela B. Sanborn of Laconia, Edgar D. Mank of Manchester, Fred E. Sawyer of Concord and Charles A. Wheeler of Nashua.

# Direct Primary 1924

---

The direct primary election was held September 2, 1924, with candidates of the Democratic and Republican parties participating. The towns of Bridgewater and Wentworth's Location were the only ones where no votes were cast.

The returns are given in detail in the following tables. In the summary the full names and addresses of the candidates, with their total vote, is given. The other tables, carrying the vote in detail, give only the last name of the candidates.

The first table gives, by counties, the votes for governor, United States senator and representative in Congress of each party. The second table gives the votes for county officers. The third table gives the votes for councilors, by districts; and the fourth table the votes for state senators by districts.

## DIRECT PRIMARY RETURNS

Total Republican vote .....	40,431
Total Democratic vote .....	11,211

## STATE TICKET—REPUBLICAN

For governor:	
Frank Knox, Manchester .....	18,092
John G. Winant, Concord .....	20,627
<hr/>	
Total vote .....	38,719
Majority for Winant .....	2,535
For senator:	
Henry W. Keyes, Haverhill .....	31,373

## STATE TICKET—DEMOCRATIC

For governor:	
Fred H. Brown, Somersworth .....	9,442
For senator:	
George E. Farrand, Concord .....	8,282

## CONGRESSIONAL TICKET—REPUBLICAN

First district:	
Fletcher Hale, Laconia .....	11,294
Fernando W. Hartford, Portsmouth .....	6,104
<hr/>	
Total vote .....	17,398
Majority for Hale .....	5,190

## Second district:

Edward H. Wason, Nashua .....	11,449
Oscar P. Cole, Berlin .....	4,058
<hr/>	
Total vote .....	15,507
Majority for Wason .....	7,391

**CONGRESSIONAL TICKET—DEMOCRATIC**

## First district:

William N. Rogers, Wakefield .....	4,963
------------------------------------	-------

## Second district:

William H. Barry, Nashua .....	3,437
--------------------------------	-------

**COUNCILOR NOMINATIONS—REPUBLICAN**

## First district:

John A. Edgerly, Tuftonboro .....	5,121
-----------------------------------	-------

## Second district:

John A. Hammond, Gilford .....	6,630
--------------------------------	-------

## Third district:

Arthur E. Moreau, Manchester ..	4,513
---------------------------------	-------

## Fourth district:

Samuel A. Lovejoy, Milford .....	4,922
----------------------------------	-------

## Fifth district:

Jesse M. Barton, Newport .....	4,033
Frank W. Hamlin, Charlestown .....	3,204

<hr/>	
Total vote .....	7,237
Majority for Barton .....	829

**COUNCILOR NOMINATIONS—DEMOCRATIC**

## First district:

George A. Veazie, Littleton .....	295
-----------------------------------	-----

## Second district:

Edgar J. Ham, Rochester .....	1,381
-------------------------------	-------

## Third district:

John J. Quinn, Manchester .....	1,424
Gustave Lafontaine, Manchester .....	1,255

<hr/>	
Total vote .....	2,679
Majority for Quinn .....	169

## Fourth district:

James Farnsworth, Nashua .....	133
--------------------------------	-----

## Fifth district:

Henry H. Metcalf, Concord .....	1,113
---------------------------------	-------

**SENATORIAL NOMINATIONS—REPUBLICAN**

## First district:

Hugh K. Moore, Berlin .....	1,120
-----------------------------	-------

Third district:	
James C. MacLeod, Littleton .....	1,157
Fourth district:	
Charles B. Hoyt, Sandwich .....	808
Frank O. Leavitt, Effingham .....	528
Charles H. Morey, Hart's Location .....	123
<hr/>	
Total vote .....	1,459
Plurality for Hoyt .....	250
Second district:	
William D. Rudd, Franconia .....	812
Fifth district:	
Arthur P. Fairfield, Hanover .....	815
Willard R. Harris, Orford .....	335
Fred A. Jones, Lebanon .....	646
Joseph Moore, Enfield .....	143
<hr/>	
Total vote .....	1,939
Plurality for Fairfield .....	169
Sixth district:	
Frank P. Tilton, Laconia .....	1,745
Seventh district:	
Frank L. Gerrish, Boscawen .....	1,293
Eighth district:	
Hartley L. Brooks, Claremont .....	1,492
Ninth district:	
Frederick I. Blackwood, Concord .....	861
Irving T. Chesley, Concord .....	597
Charles R. Jameson, Antrim .....	218
<hr/>	
Total vote .....	1,676
Plurality for Blackwood .....	264
Tenth district:	
Harry D. Hopkins, Keene .....	578
Chauncey J. Newell, Alstead .....	547
<hr/>	
Total vote .....	1,125
Majority for Hopkins .....	31
Eleventh district:	
William Weston, Marlborough .....	918
Twelfth district:	
Arthur G. Gordon, Merrimack .....	413
Walter E. Kittredge, Merrimack .....	250
Charles W. Tobey, Temple .....	1,304
<hr/>	
Total vote .....	1,967
Plurality for Tobey .....	991

## Thirteenth district:

Henry A. Lagasse, Nashua .....	21
John D. Warren, Nashua .....	25
	<hr/>
Total vote .....	46
Majority for Warren .....	4

## Fourteenth district:

Perham Parker, Bedford .....	1,096
------------------------------	-------

## Fifteenth district:

Hamilton A. Kendall, Concord .....	913
Joseph S. Otis, Concord .....	701
	<hr/>
Total vote .....	1,614
Majority for Kendall .....	212

## Sixteenth district:

Isaac N. Cox, Manchester .....	385
James E. Dodge, Manchester .....	1,119
	<hr/>
Total vote .....	1,504
Majority for Dodge .....	734

## Seventeenth district:

Frank A. Dockham, Manchester .....	203
Samuel J. Lord, Manchester .....	471
Arthur P. Morrill, Manchester .....	488
	<hr/>
Total vote .....	1,162
Plurality for Morrill .....	17

## Eighteenth district:

*Joseph P. Kenney, Manchester .....	3
-------------------------------------	---

## Nineteenth district:

Theophile G. Biron, Manchester .....	31
--------------------------------------	----

## Twentieth district:

Guy E. Chesley, Rochester .....	1,540
---------------------------------	-------

## Twenty-first district:

George J. Foster, Dover .....	637
George H. Yeaton, Rollinsford .....	1,119
	<hr/>
Total vote .....	1,756
Majority for Yeaton .....	482

## Twenty-second district:

Edmund R. Angell, Derry .....	852
Amos J. Cowan, Salem .....	640
John P. Griffin, Auburn .....	171
Wilbur H. White, Deerfield .....	639
	<hr/>
Total vote .....	2,302
Plurality for Angell .....	212

Twenty-third district:	
Levi S. Bartlett, Kingston .....	1,236
Albertus T. Dudley, Exeter .....	1,046
Total vote .....	2,282
Majority for Bartlett .....	190
Twenty-fourth district:	
Irving W. Rand, Rye .....	1,060
Harold M. Smith, Portsmouth .....	1,275
Total vote .....	2,335
Majority for Smith .....	215
*Resigned	

### SENATORIAL NOMINATIONS—DEMOCRATIC

First district:	
Charles A. Chandler, Gorham .....	628
Second district:	
Alba C. Hicks, Colebrook .....	345
Third district:	
Amos N. Blandin, Bath .....	243
Fourth district:	
Raymond A. Chase, Wolfeboro .....	184
Fifth district:	
Herbert L. Webster, Canaan .....	189
Sixth district:	
Lewis H. Wilkinson, Laconia .....	257
Seventh district:	
Louis H. Doughtinett, Franklin .....	221
Eighth district:	
Samuel H. Edes, Newport .....	201
Ninth district:	
Charles R. Jameson, Antrim .....	55
George H. Whitcher, Concord .....	126
Total vote .....	181
Majority for Whitcher, Concord .....	71
Tenth district:	
*John J. Colony, Keene .....	1
Harry D. Hopkins, Keene .....	1
Clarence B. Howard, Marlow .....	1
Chauncey J. Newell, Alstead .....	1
Total vote .....	4
Eleventh district:	
Thomas J. Winn, Harrisville .....	124
Twelfth district:	
Willard P. Woods, Mont Vernon .....	195

Thirteenth district:	
Henry A. Lagasse, Nashua .....	721
Fourteenth district:	
Walter H. Tripp, Epsom .....	282
Fifteenth district:	
Willis H. Flint, Concord .....	184
Sixteenth district:	
Joseph M. McDonough, Manchester .....	177
Charles F. Read, Manchester .....	95
Total vote .....	272
Majority for McDonough .....	82
Seventeenth district:	
Clinton S. Osgood, Manchester .....	211
Henry J. VanVliet, Manchester .....	81
Total vote .....	292
Majority for Osgood .....	130
Eighteenth district:	
John J. Gorham, Manchester .....	517
Joseph P. Kenney, Manchester .....	232
William G. McCarthy, Manchester .....	726
Total vote .....	1,475
Majority for McCarthy .....	209
Nineteenth district:	
Omer Janelle, Manchester .....	403
Twentieth district:	
Eugene C. Foss, Rochester .....	425
Twenty-first district:	
Henry B. Davis, Rollinsford .....	190
James F. Dennis, Dover .....	323
Total vote .....	513
Majority for Dennis .....	133
Twenty-second district:	
William H. Benson, Derry .....	364
Twenty-third district:	
George A. Gilman, Epping .....	217
Twenty-fourth district:	
Samuel T. Ladd, Portsmouth .....	245
*Decided by lot .....	..

COUNTY TICKET—REPUBLICAN

ROCKINGHAM COUNTY

For sheriff:	
Albert B. Roberts, Derry .....	855
Ceylon Spinney, Portsmouth .....	3,980
Richard S. Weston, Portsmouth .....	1,519
Total vote .....	6,354
Plurality for Spinney .....	2,461

For solicitor:	
Charles M. Dale, Portsmouth .....	3,085
Stewart Everett Rowe, Exeter .....	3,370
	<hr/>
Total vote .....	6,455
Majority for Rowe .....	285
For treasurer:	
Irving M. Heath, Newton .....	1,629
Earle R. Stockbridge, Exeter .....	3,563
	<hr/>
Total vote .....	5,192
Majority for Stockbridge .....	1,934
For register of deeds:	
John W. A. Green, Exeter .....	5,123
For register of probate:	
Robert Scott, Exeter .....	4,836
For commissioners:	
George A. Carlisle, Exeter .....	3,900
Sherman T. Newton, Portsmouth .....	3,984
William B. Underhill, Chester .....	3,989
James Howard Brown, Hampton Falls .....	3,057

## STRAFFORD COUNTY

For sheriff:	
William S. Davis, Rochester .....	2,115
Fred E. Goodwin, Dover .....	1,777
	<hr/>
Total vote .....	3,892
Majority for Davis .....	338
For solicitor:	
Everett J. Galloway, Dover .....	2,984
For treasurer:	
Frank R. Bliss, Dover .....	3,055
For register of deeds:	
Frank I. Smith, Dover .....	1,085
George G. Welch, Dover .....	1,979
	<hr/>
Total vote .....	3,064
Majority for Welch .....	894
For register of probate:	
William W. Martin, Dover .....	2,906
For commissioners:	
Alfred C. Brainard, Dover .....	2,599
William J. Hartford, Dover .....	2,768
Mark E. Willey, Durham .....	2,572

## BELKNAP COUNTY

For sheriff:	
Ralph J. Collins, Laconia .....	815
Frederick D. Elliott, Laconia .....	1,387
<hr/>	
Total vote .....	2,202
Majority for Elliott .....	572
For solicitor:	
Theo S. Jewett, Laconia .....	2,036
For treasurer:	
Arthur W. Dinsmoor, Laconia .....	1,985
For register of deeds:	
Edward L. Lydiard, Laconia .....	837
Elizabeth H. Sanborn, Laconia .....	1,351
<hr/>	
Total vote .....	2,188
Majority for Sanborn .....	514
For register of probate:	
Carroll W. Stafford, Laconia .....	1,846
For commissioners:	
Charles F. Locke, Laconia .....	1,365
Arthur C. S. Randlett, Laconia .....	1,242
Fred H. Smith, Meredith .....	1,145
Frank M. Ayer, Alton .....	951
Charles H. Foss, Tilton .....	976

## CARROLL COUNTY

For sheriff:	
Fred W. Dinsmore, Conway .....	729
John W. Pike, Tamworth .....	678
<hr/>	
Total vote .....	1,407
Majority for Dinsmore .....	51
For solicitor:	
William J. Britton, Wolfeboro .....	1,174
For treasurer:	
Eugene M. Drake, Freedom .....	442
John H. Garland, Conway .....	490
Wilbur H. Gilman, Wolfeboro .....	185
Edgar S. Goss, Moultonborough .....	213
<hr/>	
Total vote .....	1,330
Plurality for Garland .....	48
For register of deeds:	
Charles H. Carter, Ossipee .....	1,202
For register of probate:	
George B. Reed, Ossipee .....	1,187

## For commissioners:

Samuel A. Hidden, Tamworth .....	1,107
Arthur R. Shirley, Conway .....	1,083
Charles E. Smart, Ossipee .....	1,110

## MERRIMACK COUNTY

## For sheriff:

George A. Wooster, Concord .....	4,428
----------------------------------	-------

## For solicitor:

Herbert W. Rainie, Concord .....	4,369
----------------------------------	-------

## For treasurer:

John L. T. Shaw, Chichester .....	4,195
-----------------------------------	-------

## For register of deeds:

Edmund H. Brown, Concord .....	4,285
--------------------------------	-------

## For register of probate:

Irad Eugene Keeler, Concord .....	4,303
-----------------------------------	-------

## For commissioners:

Arthur H. Britton, Concord .....	4,033
Frederick A. Holmes, Franklin .....	3,726
John G. McQuilkin, Concord .....	3,197
Lee V. Knapp, Danbury .....	1,849

## HILLSBOROUGH COUNTY

## For sheriff:

Edmond Boisvert, Manchester .....	6,112
-----------------------------------	-------

## For solicitor:

George I. Haselton, Manchester .....	6,779
--------------------------------------	-------

## For treasurer:

Alfred Chretien, Manchester .....	3,271
James H. Shenton, Nashua .....	3,328

Total vote .....	6,599
------------------	-------

Majority for Shenton .....	57
----------------------------	----

## For register of deeds:

Calvin R. Wood, Nashua .....	6,750
------------------------------	-------

## For register of probate:

Lottie B. Copp, Nashua .....	6,720
------------------------------	-------

## For commissioners:

Albert T. Barr, Manchester .....	3,322
James E. Colburn, Nashua .....	3,002
James M. George, Goffstown .....	3,386
Stillman H. Baker, Hillsborough .....	2,758
Charles W. Buxton, Nashua .....	2,330
Moise Godin, Manchester .....	1,128
Arthur H. Jacques, Deering .....	783
Adolph Wagner, Manchester .....	2,837

## CHESHIRE COUNTY

## For sheriff:

Edward H. Lord, Keene .....	1,752
-----------------------------	-------

For solicitor:		
	William H. Watson, Keene .....	1,647
For treasurer:		
	Jerome E. Wright, Keene .....	1,687
For register of deeds:		
	Winfield M. Chaplin, Keene .....	1,568
For register of probate:		
	Ella F. Gee, Keene .....	1,699
For commissioners:		
	William E. Johnson, Sr., Winchester .....	1,128
	Fred A. Ramsay, Walpole .....	1,211
	Grace A. Richardson, Keene .....	1,145
	Ethel B. Davis, Keene .....	528
	William S. Tuttle, Keene .....	1,048

## SULLIVAN COUNTY

For sheriff:		
	Albert I. Barton, Croydon .....	1,505
For solicitor:		
	Francis W. Johnston, Claremont .....	1,458
For treasurer:		
	Sumner N. Ball, Washington .....	595
	Wesley A. Hunt, Charlestown .....	970
		<hr/>
	Total vote .....	1,565
	Majority for Hunt .....	375
For register of deeds:		
	Charles W. Rounseval, Newport .....	1,541
For register of probate:		
	Harry E. Jameson, Newport .....	1,520
For commissioners:		
	Frederick W. Aiken, Newport .....	1,446
	Fred A. Barton, Lempster .....	1,436
	Henry C. Sanders, Sr., Claremont .....	1,459

## GRAFTON COUNTY

For sheriff:		
	Henry L. Cotton, Warren .....	1,170
	Walter H. French, Lyme .....	664
	Albert E. Strain, Littleton .....	1,326
		<hr/>
	Total vote .....	3,160
	Plurality for Strain .....	156
For solicitor:		
	Clark B. Frost, Lisbon .....	2,711
For treasurer:		
	Frank H. Foster, Plymouth .....	2,757
For register of deeds:		
	William J. Randolph, Plymouth .....	2,716
For register of probate:		
	Russell T. Bartlett, Haverhill .....	2,713

## For commissioners:

Ora A. Brown, Ashland .....	2,286
Fred Parker, Lisbon .....	1,781
George A. Pushee, Lyme .....	1,469
James C. Muchmore, Woodstock .....	1,113
William H. Noyes, Haverhill .....	1,218

## COOS COUNTY

## For sheriff:

James H. Barnes, Berlin .....	556
George W. Brown, Berlin .....	1,780

Total vote .....	2,336
Majority for Brown .....	1,224

## For solicitor:

Harry G. Noyes, Gorham .....	1,224
Leon D. Ripley, Colebrook .....	968

Total vote .....	2,192
Majority for Noyes .....	256

## For treasurer:

Mark H. Taylor, Berlin .....	1,954
------------------------------	-------

## For register of deeds:

Charles A. Balch, Lancaster .....	1,722
-----------------------------------	-------

## For register of probate:

Fred C. Congdon, Lancaster .....	1,828
----------------------------------	-------

## For commissioners:

Frank B. Lewis, Whitefield .....	1,192
Clark E. Swail, Colebrook .....	1,252
Joseph A. Vaillancourt, Berlin .....	1,502
Horace G. Holton, Lancaster .....	1,040
Jacob H. Welch, Northumberland .....	544

## COUNTY TICKET—DEMOCRATIC

## ROCKINGHAM COUNTY

## For sheriff:

Melvin G. Armstrong, Kensington .....	497
---------------------------------------	-----

## For solicitor:

*Joseph Sullivan, Portsmouth .....	50
------------------------------------	----

## For treasurer:

Frank N. Young, Derry .....	559
-----------------------------	-----

## For register of deeds:

Charles R. Kimball, Portsmouth .....	11
--------------------------------------	----

## For register of probate:

Albert F. Priest, Newmarket .....	465
-----------------------------------	-----

## For commissioners:

Charles A. Badger, Portsmouth .....	569
Charles H. Chesley, Nottingham .....	530
Forrest N. Tilton, East Kingston .....	538

\*Withdrawn.—Samuel W. Emery, Portsmouth, substituted by committee.

## STRAFFORD COUNTY

For sheriff:		
Stephen W. Scruton, Dover .....		826
For solicitor:		
William H. Ricker, Dover .....		803
For treasurer:		
George R. Emerson, Farmington .....		799
For register of deeds:		
Joseph C. Roberts, Rollinsford .....		783
For register of probate:		
Alvan P. Place, Dover .....		776
For commissioners:		
Harold D. Foss, Rochester .....		774
Hiram A. Nash, Somersworth .....		770
Roscoe R. Twombly, Dover .....		777

## BELKNAP COUNTY

For sheriff:		
Juan A. Smith, Belmont .....		253
For solicitor:		
Wayne M. Plummer, Laconia .....		85
For treasurer:		
Charles E. Smith, Tilton .....		256
For register of deeds:		
Lena E. Reil, Laconia .....		83
For register of probate:		
Patrick H. O'Neill, Laconia .....		77
For commissioners:		
Caleb J. Avery, Laconia .....		255
Ernest H. Goodwin, Gilmanton .....		253
Lewis H. Wilkinson, Laconia .....		270

## CARROLL COUNTY

For sheriff:		
Arthur W. Chandler, Conway .....		201
For solicitor:		
Arthur A. Greene, Conway .....		38
For treasurer:		
Isaiah A. Forrest, Madison .....		195
For register of deeds:		
Hayes W. Sawyer, Ossipee .....		192
For register of probate:		
Violet M. Brown, Ossipee .....		21
For commissioners:		
Herbert F. Hodgdon, Tuftonboro .....		192
John L. Hutchins, Brookfield .....		185
George I. Philbrick, Freedom .....		196

## MERRIMACK COUNTY

For sheriff:		
Charles H. Rowe, Concord .....		750
For solicitor:		
Alfred W. Levensaler, Concord .....		690
For treasurer:		
Guy H. Cutter, Concord .....		711
For register of deeds:		
Edward Connelly, Henniker .....		652
For register of probate:		
Ruth Ralph, Franklin .....		642
For commissioners:		
George H. Colby, Pembroke .....		671
Frederick A. Jordan, Concord .....		664
James S. Shaw, Franklin .....		648

## HILLSBOROUGH COUNTY

For sheriff:		
John T. O'Dowd, Manchester .....		4,067
For solicitor:		
Ferdinand Farley, Manchester .....		1,983
John S. Hurley, Manchester .....		1,985
Total vote .....		3,968
Majority for Hurley .....		2
For treasurer:		
Aloysius J. Connor, Manchester .....		3,701
For register of deeds:		
Jerry J. Haggerty, Nashua .....		2,188
James B. McCarthy, Manchester .....		1,675
Total vote .....		3,863
Majority for Haggerty .....		513
For register of probate:		
Samuel James Dearborn, Manchester .....		3,575
For commissioners:		
George J. Gingras, Manchester .....		1,997
James B. Hallisey, Nashua .....		1,997
Thomas F. Sheehan, Manchester .....		1,644
William G. Gallagher, Nashua .....		1,094
James Heron, Manchester .....		1,071
Romeo M. Janelle, Manchester .....		1,267
James M. Kelley, Manchester .....		1,139

## CHESHIRE COUNTY

For sheriff:		
Charles E. Trask, Harrisville .....		24

For solicitor:		
John J. Landers, Keene .....		30
For treasurer:		
James S. Kellom, Winchester .....		14
For register of deeds:		
Joseph A. Ryan, Keene .....		171
For register of probate:		
Ella F. Gee, Keene .....		26
For commissioners:		
Ernest Barrett, Troy .....		10
Merrill Mason, Marlborough .....		13
Grace A. Richardson, Keene .....		15

## SULLIVAN COUNTY

For sheriff:		
Christopher C. Caffrey, Claremont .....		188
For solicitor:		
*Newell Nutting, Claremont .....		44
For treasurer:		
Harry T. Eaton, Claremont .....		181
For register of deeds:		
Joseph F. Rafferty, Newport .....		165
For register of probate:		
Richard P. Donovan, Newport .....		4
For commissioners:		
Arthur L. Benway, Lempster .....		180
Aiden F. Gaffney, Claremont .....		181
Willard H. Walker, Unity .....		190
*Withdrawn. Henry N. Hurd, Claremont, substituted by committee.		

## GRAFTON COUNTY

For sheriff:		
Frank M. Richardson, Littleton .....		461
For solicitor:		
John F. Cronin, Lebanon .....		427
For treasurer:		
Loring C. Hill, Enfield .....		433
For register of deeds:		
Isabelle E. Shea, Littleton .....		35
For register of probate:		
Russell T. Bartlett, Haverhill .....		40
For commissioners:		
Thomas F. Dwyer, Lebanon .....		434
Leonard M. Knight, Bethlehem .....		429
Fred P. Wells, Bath .....		424

## COOS COUNTY

For sheriff:	
Clarence D. Smith, Berlin .....	694
Henry Blackburn, Berlin .....	367
Louis C. Dube, Gorham .....	250
Thomas M. Toohey, Berlin .....	244
	<hr/>
Total vote .....	1,555
Plurality for Smith .....	327
For solicitor:	
*Matthew J. Ryan, Berlin .....	60
For treasurer:	
John J. O'Connell, Berlin .....	937
For register of deeds:	
William D. Thompson, Lancaster .....	639
For register of probate:	
Fred C. Congdon, Lancaster .....	48
For commissioners:	
Waldo Babson, Berlin .....	917
David W. Coffey Berlin .....	724
Benjamin C. Garland, Whitefield .....	637
Ezekiel F. Flanders, Stewartstown .....	451
*Withdrawn. Frank P. Blais substituted by committee.	

REPUBLICAN PRIMARY VOTE

COUNTY	Total Vote	GOVERNOR		U. S. SENATOR Keyes	CONGRESSMEN			
		Knox	Winant		Hale Dist. No. 1	Hartford Dist. No. 1	Wason Dist. No. 2	Cole Dist. No. 2
Rockingham	7,232	3,774	3,089	5,112	2,972	2,660	.....	.....
Strafford	4,119	1,768	2,164	3,184	1,939	1,423	.....	.....
Belknap	2,407	1,549	764	1,926	1,959	244	.....	.....
Carroll	1,572	795	729	1,210	1,069	265	.....	.....
Merrimack	5,508	1,291	4,086	4,543	606	97	.....	821
Hillsborough	9,198	4,434	4,427	7,271	2,749	1,415	.....	464
Cheshire	2,131	1,096	926	1,667	.....	.....	.....	281
Sullivan	1,931	969	889	1,562	.....	.....	.....	322
Grafton	3,676	1,503	2,003	2,988	.....	.....	.....	751
Coos	2,657	913	1,550	1,910	.....	.....	.....	1,416
Total	40,431	18,092	20,627	31,373	11,294	6,104	11,449	4,058

DEMOCRATIC PRIMARY VOTE

COUNTY	Total Vote	GOVERNOR Brown	U. S. SENATOR Farrand	CONGRESSMEN Rogers Dist. No. 1 Bartt Dist. No. 2	
Rockingham	728	649	592	599	.....
Strafford	1,228	937	846	848	.....
Belknap	342	304	276	279	.....
Carrroll	238	226	194	212	.....
Merrimack	905	820	779	225	498
Hillsborough	4,899	4,299	3,772	2,800	1,216
Cheshire	339	270	235	.....	212
Sullivan	238	227	232	.....	201
Grafton	559	504	467	.....	440
Coos	1,735	1,206	919	.....	870
<b>Total</b>	<b>11,211</b>	<b>9,442</b>	<b>8,282</b>	<b>4,963</b>	<b>3,437</b>

ROCKINGHAM COUNTY (Republican)	Governor		U. S. Senator	Congressman		Total Vote
	Knox	Winant	Keyes	1st Hale	Hartford	
Atkinson .....	48	72	91	63	27	124
Auburn .....	41	23	53	37	17	72
Brentwood .....	115	31	99	62	42	154
Candia .....	68	72	95	56	38	153
Chester .....	139	5	124	86	43	144
Danville .....	54	23	65	44	17	81
Deerfield .....	89	35	88	61	34	138
Derry .....	224	289	415	261	151	543
East Kingston .....	33	21	51	26	24	60
Epping .....	76	20	86	57	28	96
Exeter .....	352	320	567	339	245	686
Fremont .....	64	11	62	36	22	78
Greenland .....	52	23	69	34	39	78
Hampstead .....	46	18	53	48	6	65
Hampton .....	138	180	230	199	87	370
Hampton Falls .....	60	26	75	36	40	93
Kensington .....	37	16	46	18	24	53
Kingston .....	65	66	109	72	33	145
Londonderry .....	60	40	87	43	35	98
Newcastle .....	2	32	22	2	26	36
Newfields .....	34	42	62	20	38	78
Newington .....	7	19	23	7	17	26
Newmarket .....	28	31	61	22	34	61
Newton .....	83	26	83	51	37	113
North Hampton .....	41	27	59	31	32	70
Northwood .....	34	23	52	36	18	57
Nottingham .....	64	13	72	30	43	79
Plaistow .....	50	55	89	54	30	107
Portsmouth—Ward 1 ..	185	222	235	107	261	422
Portsmouth—Ward 2 ..	466	447	661	285	380	942
Portsmouth—Ward 3 ..	358	107	248	236	173	543
Portsmouth—Ward 4 ..	125	122	146	93	140	234
Portsmouth—Ward 5 ..	45	34	53	21	55	88
Rymond .....	56	28	54	49	22	85
Rye .....	32	81	89	15	93	119
Salem .....	201	176	313	154	131	386
Sandown .....	23	6	25	14	12	29
Seabrook .....	61	140	78	49	60	218
South Hampton .....	37	11	40	23	16	48
Stratham .....	26	103	97	49	52	133
Windham .....	55	53	85	46	38	127
Total .....	3774	3089	5112	2972	2660	7232

ROCKINGHAM COUNTY (Democrat)	Governor	U. S. Senator	Congressman	Total Vote
	Brown	Farrand	1st Rogers	
Atkinson .....	2	2	2	3
Auburn .....	17	15	14	22
Brentwood .....	4	4	4	4
Candia .....	13	12	12	13
Chester .....	1	1	1	1
Danville .....	3	2	2	3
Deerfield .....	12	10	11	13
Derry .....	73	61	61	80
East Kingston .....	10	9	9	10
Epping .....	81	76	77	90
Exeter .....	16	15	15	19
Fremont .....	3	4	3	4
Greenland .....	4	4	4	5
Hampstead .....	2	1	2	3
Hampton .....	10	10	9	13
Hampton Falls .....	.....	.....	.....	.....
Kensington .....	9	8	8	11
Kingston .....	20	19	19	20
Londonderry .....	7	7	7	7
Newcastle .....	7	8	8	8
Newfields .....	4	4	5	5
Newington .....	11	11	11	12
Newmarket .....	18	18	18	18
Newton .....	5	4	5	6
North Hampton .....	28	24	25	31
Northwood .....	7	7	6	7
Nottingham .....	7	7	7	8
Plaistow .....	12	13	11	24
Portsmouth—Ward 1 ..	43	30	33	51
Portsmouth—Ward 2 ..	25	22	21	30
Portsmouth—Ward 3 ..	81	81	81	82
Portsmouth—Ward 4 ..	14	12	13	16
Portsmouth—Ward 5 ..	42	42	42	42
Raymond .....	11	11	11	13
Rye .....	11	9	11	12
Salem .....	6	6	6	7
Sandown .....	6	4	5	6
Seabrook .....	13	11	12	18
South Hampton .....	4	3	3	4
Stratham .....	4	4	4	4
Windham .....	3	1	1	3
Total .....	649	592	599	728

STRAFFORD COUNTY (Republican)	Governor		U. S. Senator	Congressman		Total Vote
	Knox	Winant	Keyes	1st Hale	Hartford	
Earrington .....	61	29	79	53	30	97
Dover—Ward 1 .....	140	167	273	156	132	322
Dover—Ward 2 .....	136	98	209	103	114	239
Dover—Ward 3 .....	314	149	409	254	173	481
Dover—Ward 4 .....	196	184	342	197	146	389
Dover—Ward 5 .....	10	8	11	8	6	23
Durham .....	40	51	78	54	35	92
Farmington .....	74	83	141	86	55	162
Lee .....	22	5	23	15	10	27
Madbury .....	20	10	26	18	10	31
Middleton .....	18	2	18	14	3	20
Milton .....	98	142	183	92	94	254
New Durham .....	7	20	26	19	4	28
Rochester—Ward 1 .....	16	150	123	75	60	183
Rochester—Ward 2 .....	66	187	173	114	67	262
Rochester—Ward 3 .....	210	86	185	174	59	305
Rochester—Ward 4 .....	69	47	77	43	38	117
Rochester—Ward 5 .....	43	202	192	120	80	267
Rochester—Ward 6 .....	77	352	322	205	139	464
Rollinsford .....	54	110	138	41	105	168
Somersworth—Ward 1 ..	31	14	36	33	9	45
Somersworth—Ward 2 ..	32	28	54	36	15	60
Somersworth—Ward 3 ..	10	11	23	3	19	25
Somersworth—Ward 4 ..	2	7	3	3	1	10
Somersworth—Ward 5 ..	1	3	4	1	4	8
Strafford .....	21	19	36	22	15	40
Total .....	1768	2164	3184	1939	1423	4119

STRAFFORD COUNTY (Democrat)	Governor	U. S. Senator	Congressman	Total Vote
	Brown	Farrand	1st Rogers	
Barrington .....	37	38	37	38
Dover—Ward 1 .....	68	57	60	76
Dover—Ward 2 .....	75	72	72	80
Dover—Ward 3 .....	15	13	12	17
Dover—Ward 4 .....	45	36	35	55
Dover—Ward 5 .....	96	90	88	117
Durham .....	5	5	5	6
Farmington .....	10	10	11	11
Lee .....	10	11	11	11
Madbury .....	7	7	7	8
Middleton .....	22	20	22	23
Milton .....	13	12	12	13
New Durham .....	14	14	15	16
Rochester—Ward 1 ....	3	3	3	4
Rochester—Ward 2 ....	21	19	20	28
Rochester—Ward 3 ....	8	7	7	11
Rochester—Ward 4 ....	38	29	35	44
Rochester—Ward 5 ....	16	14	15	20
Rochester—Ward 6 ....	11	9	11	11
Rollinsford .....	103	83	78	159
Somersworth—Ward 1 ..	36	34	33	36
Somersworth—Ward 2 ..	58	54	54	59
Somersworth—Ward 3 ..	75	62	60	231
Somersworth—Ward 4 ..	83	80	79	85
Somersworth—Ward 5 ..	63	62	61	64
Strafford .....	5	5	5	5
Total .....	937	846	848	1228

BELKNAP COUNTY (Republican)	Governor		U. S. Senator	Congressman		Total Vote
	Knox	Winant	Keyes	1st Hale	Hartford	
Alton .....	51	98	121	127	8	161
Barnstead .....	70	36	82	86	8	115
Belmont .....	58	33	76	80	9	94
Center Harbor .....	40	24	52	56	2	65
Gilford .....	94	15	78	88	8	113
Gilmanton .....	60	26	76	69	9	87
Laconia—Ward 1 .....	76	20	81	78	15	99
Laconia—Ward 2 .....	110	52	119	136	22	168
Laconia—Ward 3 .....	99	34	104	110	23	137
Laconia—Ward 4 .....	198	91	236	243	43	298
Laconia—Ward 5 .....	134	73	172	159	38	212
Laconia—Ward 6 .....	215	103	276	272	36	329
Meredith .....	173	70	218	219	17	267
New Hampton .....	26	5	31	26	2	31
Sanbornton .....	32	13	44	42	2	47
Tilton .....	113	71	160	168	2	184
<b>Total .....</b>	<b>1549</b>	<b>764</b>	<b>1926</b>	<b>1959</b>	<b>244</b>	<b>2407</b>

BELKNAP COUNTY (Democrat)	Governor	U. S. Senator	Congressman	Total Vote
	Brown	Farrand	1st Rogers	
Alton .....	16	14	14	18
Barnstead .....	14	12	11	17
Belmont .....	17	15	17	24
Center Harbor .....	14	13	14	14
Gilford .....	5	5	5	5
Gilmanton .....	20	19	19	21
Laconia—Ward 1 .....	26	25	25	27
Laconia—Ward 2 .....	38	36	36	43
Laconia—Ward 3 .....	6	7	6	7
Laconia—Ward 4 .....	22	21	20	26
Laconia—Ward 5 .....	21	15	17	23
Laconia—Ward 6 .....	19	18	17	21
Meredith .....	37	34	33	43
New Hampton .....	13	11	11	14
Sanbornton .....	5	5	5	6
Tilton .....	31	26	29	33
<b>Total .....</b>	<b>304</b>	<b>276</b>	<b>279</b>	<b>342</b>

CARROLL COUNTY (Republican)	Governor		U. S. Senator	Congressman		Total Vote
	Knox	Winant	Keyes	1st Hale	Hartford	
Albany .....	1	8	8	7	1	10
Bartlett .....	16	2	17	13	4	21
Brookfield .....	4	13	16	15	2	18
Chatham .....	.....	1	1	1	.....	1
Conway .....	57	241	253	192	63	302
Eaton .....	16	4	18	11	7	20
Effingham .....	52	34	60	61	11	91
Freedom .....	42	29	60	55	8	79
Hart's Location .....	2	.....	2	2	.....	2
Jackson .....	11	3	13	7	5	14
Madison .....	20	30	47	26	19	51
Moultonborough .....	158	67	160	174	30	233
Ossipee .....	46	100	91	87	18	155
Sandwich .....	113	32	104	132	8	164
Tamworth .....	69	80	114	89	34	129
Tuftonboro .....	44	13	51	48	5	58
Wakefield .....	63	24	82	50	31	92
Wolfeboro .....	81	48	113	99	19	132
Total .....	795	729	1210	1069	265	1572

CARROLL COUNTY (Democrat)	Governor	U. S. Senator	Congressman	Total Vote
	Brown	Farrand	1st Rogers	
Albany .....	6	4	6	7
Bartlett .....	16	16	15	18
Brookfield .....	2	2	2	3
Chatham .....	5	4	4	5
Conway .....	37	33	35	39
Eaton .....	13	13	13	13
Effingham .....	20	13	20	20
Freedom .....	15	14	14	16
Hart's Location .....	.....	.....	.....	.....
Jackson .....	3	2	2	3
Madison .....	7	7	7	8
Moultonborough .....	10	7	8	11
Ossipee .....	25	23	25	26
Sandwich .....	12	8	8	12
Tamworth .....	19	13	19	19
Tuftonboro .....	13	13	13	14
Wakefield .....	14	14	13	15
Wolfeboro .....	9	8	8	9
Total .....	226	194	212	238

MERRIMACK COUNTY (Republican)	Governor		Congressman					Total Vote
	Knox	Winant	Keyes	1st Hale	Hartford	2d Wason	Cole	
Allenstown	6	16	23	16	6			24
Andover	31	34	60			49	7	66
Boscawen	53	143	159			125	35	205
Bow	23	160	141			101	35	199
Bradford	31	21	45			45	3	54
Canterbury	8	73	67	67	4			86
Chichester	19	21	32	30	7			41
Concord—Ward 1	26	91	106			86	18	120
Concord—Ward 2	4	92	76			58	14	98
Concord—Ward 3	18	88	96			78	21	107
Concord—Ward 4	68	480	491			385	95	549
Concord—Ward 5	95	505	528			405	117	606
Concord—Ward 6	50	424	406			325	93	481
Concord—Ward 7	40	550	479			343	130	594
Concord—Ward 8	11	71	70			44	29	84
Concord—Ward 9	3	100	79			52	30	103
Danbury	66	33	82			50	40	106
Dunbarton	11	34	42			38	5	50
Epsom	27	59	77	62	13			85
Franklin—Ward 1	51	97	117			90	28	152
Franklin—Ward 2	36	50	66			51	17	92
Franklin—Ward 3	100	117	174			134	49	225
Henniker	37	85	101			96	8	122
Hill	9	69	59			51	6	83
Hooksett	17	14	26	17	10			33
Hopkinton	26	87	96			89	7	116
Loudon	60	72	109	95	14			145
Newbury	34	6	37			36	1	41
New London	66	33	84			72	8	101
Northfield	75	69	120	120	5			148
Pembroke	41	65	90	67	19			108
Pittsfield	61	120	142	132	19			182
Salisbury	6	30	34			33	1	39
Sutton	12	23	30			26	5	36
Warner	38	108	126			112	16	147
Webster	13	27	36			34	3	41
Wilmot	19	19	37			39		39
Total	1291	4086	4543	606	97	3047	821	5508

MERRIMACK COUNTY (Democrat)	Governor	U. S. Senator	Congressman		Total Vote
	Brown	Farrand	1st Rogers	2d Barry	
Allenstown .....	55	47	45	.....	62
Andover .....	27	24	.....	25	28
Boscawen .....	14	14	.....	13	14
Bow .....	13	11	.....	10	14
Bradford .....	11	11	.....	10	13
Canterbury .....	19	17	17	.....	22
Chichester .....	16	16	16	.....	16
Concord—Ward 1 .....	45	45	.....	39	47
Concord—Ward 2 .....	13	12	.....	10	13
Concord—Ward 3 .....	15	14	.....	14	18
Concord—Ward 4 .....	40	41	.....	37	43
Concord—Ward 5 .....	24	23	.....	20	27
Concord—Ward 6 .....	61	61	.....	55	66
Concord—Ward 7 .....	45	43	.....	37	50
Concord—Ward 8 .....	35	34	.....	30	39
Concord—Ward 9 .....	35	35	.....	35	40
Danbury .....	21	21	.....	21	22
Dunbarton .....	8	8	.....	7	8
Epsom .....	20	20	21	.....	29
Franklin—Ward 1 .....	8	8	.....	8	9
Franklin—Ward 2 .....	30	27	.....	25	32
Franklin—Ward 3 .....	16	14	.....	14	16
Henniker .....	10	9	.....	10	10
Hill .....	7	6	.....	6	8
Hooksett .....	23	23	23	.....	25
Hopkinton .....	15	14	.....	13	15
Loudon .....	41	36	28	.....	50
Newbury .....	8	9	.....	8	9
New London .....	11	9	.....	8	11
Northfield .....	17	16	15	.....	20
Pembroke .....	21	21	20	.....	23
Pittsfield .....	45	41	40	.....	52
Salisbury .....	8	9	.....	8	9
Sutton .....	10	10	.....	9	11
Warner .....	12	11	.....	10	12
Webster .....	9	7	.....	6	10
Wilmot .....	12	12	.....	10	12
Total .....	820	779	225	498	905

HILLSBOROUGH COUNTY (Republican)	Governor		Congressman					Total Vote
	Knox	Winant	Keyes	1st Hale	Hartford	2d Wason	Cole	
Amherst .....	26	51	63	.....	.....	59	9	77
Antrim .....	44	130	152	.....	.....	114	36	181
Bedford .....	75	41	95	60	33	.....	.....	117
Bennington .....	12	8	20	.....	.....	20	.....	20
Brookline .....	33	26	46	.....	.....	45	8	59
Deering .....	5	7	10	.....	.....	10	.....	14
Francestown .....	9	22	30	.....	.....	23	2	35
Goffstown .....	118	224	307	215	74	.....	.....	345
Greenfield .....	3	8	7	.....	.....	9	1	12
Greenville .....	23	42	57	.....	.....	52	5	66
Hancock .....	34	35	59	.....	.....	43	21	80
Hillsborough .....	60	289	248	.....	.....	223	58	567
Hollis .....	36	31	58	.....	.....	50	12	71
Hudson .....	117	111	194	101	86	.....	.....	231
Litchfield .....	21	15	32	24	12	.....	.....	37
Lyndeborough .....	9	18	26	.....	.....	26	.....	27
Manchester—Ward 1 .....	441	250	606	449	157	.....	.....	703
Manchester—Ward 2 .....	395	261	523	378	204	.....	.....	662
Manchester—Ward 3 .....	292	238	423	265	171	.....	.....	423
Manchester—Ward 4 .....	259	320	447	309	151	.....	.....	584
Manchester—Ward 5 .....	40	29	51	23	25	.....	.....	71
Manchester—Ward 6 .....	164	205	320	185	100	.....	.....	383
Manchester—Ward 7 .....	43	31	76	25	18	.....	.....	76
Manchester—Ward 8 .....	79	143	220	119	62	.....	.....	222
Manchester—Ward 9 .....	140	182	234	124	111	.....	.....	323
Manchester—Ward 10 .....	114	111	170	114	56	.....	.....	234
Manchester—Ward 11 .....	43	80	124	48	31	.....	.....	124
Manchester—Ward 12 .....	97	67	111	72	31	.....	.....	171
Manchester—Ward 13 .....	230	70	191	148	62	.....	.....	318
Mason .....	11	20	26	.....	.....	27	4	40
Merrimack .....	63	32	72	56	13	.....	.....	97
Milford .....	148	278	360	.....	.....	294	88	432
Mont Vernon .....	14	50	49	.....	.....	50	7	76
Nashua—Ward 1 .....	409	206	536	.....	.....	537	63	627
Nashua—Ward 2 .....	180	84	238	.....	.....	236	21	267
Nashua—Ward 3 .....	16	38	29	.....	.....	30	10	55
Nashua—Ward 4 .....	31	22	46	.....	.....	47	6	58
Nashua—Ward 5 .....	14	12	24	.....	.....	22	3	29
Nashua—Ward 6 .....	40	11	44	.....	.....	51	4	58
Nashua—Ward 7 .....	106	48	128	.....	.....	122	23	162
Nashua—Ward 8 .....	134	100	187	.....	.....	214	18	240
Nashua—Ward 9 .....	28	25	33	.....	.....	46	5	58
New Boston .....	30	10	36	.....	.....	39	.....	41
New Ipswich .....	14	51	53	.....	.....	50	5	72
Pelham .....	15	73	66	34	18	.....	.....	100
Peterborough .....	122	160	237	.....	.....	202	31	282
Sharon .....	...	4	2	.....	.....	2	1	4
Temple .....	19	35	30	.....	.....	35	4	64
Weare .....	36	47	78	.....	.....	70	4	84
Wilton .....	42	72	93	.....	.....	82	15	115
Windsor .....	...	4	4	.....	.....	4	.....	4
Total .....	4434	4427	7271	2749	1415	2839	464	9198

HILLSBOROUGH COUNTY (Democrat)	Governor	U. S. Senator	Congressman		Total Vote
	Brown	Farrand	1st Rogers	2d Barry	
Amherst	1	1		1	1
Antrim	21	17		17	26
Bedford	7	6	6		10
Bennington	3	2		3	3
Brookline	22	16		17	22
Deering	25	21		21	35
Francestown	5	4		4	5
Goffstown	42	36	33		47
Greenfield	9	10		8	10
Greenville	18	18		16	23
Hancock	17	13		12	17
Hillsborough	15	15		15	16
Hollis	3	4		1	4
Hudson	27	22	21		28
Litchfield	11	11	11		13
Lyndeborough	2	2		2	2
Manchester—Ward 1	59	57	55		69
Manchester—Ward 2	78	62	66		91
Manchester—Ward 3	144	123	119		144
Manchester—Ward 4	116	90	93		130
Manchester—Ward 5	530	526	528		532
Manchester—Ward 6	180	175	170		202
Manchester—Ward 7	696	696	696		696
Manchester—Ward 8	250	250	250		260
Manchester—Ward 9	119	94	88		134
Manchester—Ward 10	59	46	50		68
Manchester—Ward 11	261	261	261		261
Manchester—Ward 12	230	187	174		285
Manchester—Ward 13	198	156	145		254
Mason	6	5		5	6
Merrimack	10	8	9		10
Milford	26	21		24	26
Mont Vernon	25	21		23	33
Nashua—Ward 1	51	41		47	65
Nashua—Ward 2	33	20		34	43
Nashua—Ward 3	99	75		93	119
Nashua—Ward 4	44	33		44	60
Nashua—Ward 5	28	22		27	31
Nashua—Ward 6	72	54		73	83
Nashua—Ward 7	217	152		229	328
Nashua—Ward 8	253	183		260	323
Nashua—Ward 9	183	121		172	256
New Boston	4	4		3	4
New Ipswich	8	8		8	8
Pelham	29	26	25		46
Peterborough	13	12		13	15
Sharon					
Temple	1	1			1
Weare	16	16		15	17
Wilton	30	25		26	33
Windsor	3	3		3	4
Total	4299	3772	2800	1216	4899

CHESHIRE COUNTY (Republican)	Governor		U. S. Senator	Congressman		Total Vote
	Knox	Winant	Keyes	2d Wason	Cole	
Alstead .....	9	20	22	20	2	28
Dublin .....	22	43	56	35	12	72
Chesterfield .....	42	33	49	41	14	82
Fitzwilliam .....	36	14	45	37	7	50
Gilsum .....	20	8	23	24	3	28
Harrisville .....	13	4	17	16	1	18
Hinsdale .....	58	27	74	54	15	89
Jaffrey .....	115	52	135	114	29	176
Keene—Ward 1 .....	108	90	163	134	32	215
Keene—Ward 2 .....	64	94	129	112	21	166
Keene—Ward 3 .....	72	74	124	99	29	150
Keene—Ward 4 .....	77	85	152	120	28	162
Keene—Ward 5 .....	22	46	58	47	15	69
Marlborough .....	16	35	42	35	7	52
Marlow .....	11	7	17	17	.....	18
Nelson .....	11	22	26	25	1	42
Richmond .....	6	3	6	4	1	9
Rindge .....	58	52	88	83	5	111
Roxbury .....	1	8	9	5	3	9
Stoddard .....	4	2	6	6	.....	6
Sullivan .....	10	14	24	23	1	25
Surry .....	8	9	17	13	5	18
Swanzy .....	26	23	42	39	3	50
Troy .....	32	14	44	40	6	48
Walpole .....	151	68	151	126	18	245
Westmoreland .....	37	21	49	39	10	61
Winchester .....	67	58	99	91	13	132
Total .....	1096	926	1667	1399	281	2131

CHESHIRE COUNTY (Democrat)	Governor	U. S. Senator	Congressman	Total Vote
	Brown	Farrand	2d Barry	
Alstead .....	8	7	7	8
Dublin .....	4	2	3	5
Chesterfield .....	3	2	2	3
Fitzwilliam .....	2	2	2	2
Gilsum .....	2	1	1	2
Harrisville .....	20	16	18	23
Hinsdale .....	11	10	9	12
Jaffrey .....	29	27	25	31
Keene—Ward 1 .....	8	7	7	9
Keene—Ward 2 .....	8	5	4	9
Keene—Ward 3 .....	9	6	7	9
Keene—Ward 4 .....	2	2	2	2
Keene—Ward 5 .....	14	13	11	15
Marlborough .....	1	1	1	2
Marlow .....	6	6	6	6
Nelson .....	14	11	10	16
Richmond .....	4	3	3	4
Rindge .....	3	4	3	4
Roxbury .....	.....	.....	.....	.....
Stoddard .....	1	.....	.....	1
Sullivan .....	.....	.....	.....	.....
Surry .....	4	3	2	4
Swanzey .....	11	11	9	12
Troy .....	9	9	9	9
Walpole .....	73	67	57	127
Westmoreland .....	5	5	4	5
Winchester .....	19	15	10	19
Total .....	270	235	212	339

SULLIVAN COUNTY (Republican)	Governor		U. S. Senato.	Congressman		Total Vote
	Knox	Winant	Keyes.	2d Wason	Cole	
Acworth .....	23	24	41	33	8	47
Charlestown .....	145	170	231	163	77	339
Claremont .....	328	259	508	380	120	608
Cornish .....	65	58	105	101	9	127
Croydon .....	11	7	17	15	2	19
Goshen .....	22	7	25	19	4	29
Grantham .....	1	13	11	8	2	17
Langdon .....	20	31	42	26	13	59
Lempster .....	16	8	23	15	7	24
Newport .....	224	187	347	298	56	419
Plainfield .....	43	18	54	53	4	62
Springfield .....	17	11	27	24	4	28
Sunapee .....	23	61	69	72	7	87
Unity .....	18	19	35	27	8	37
Washington .....	13	16	27	25	1	29
Total .....	969	889	1562	1259	322	1931

SULLIVAN COUNTY (Democrat)	Governor	U. S. Senator	Congressman	Total Vote
	Brown	Farrand	<sup>2d</sup> Barry	
Acworth .....	2	2	1	2
Charlestown .....	35	27	28	27
Claremont .....	91	84	86	95
Cornish .....	6	6	6	8
Croydon .....	1	1	1	1
Goshen .....	8	7	7	8
Grantham .....	7	6	5	7
Langdon .....	4	3	3	4
Lempster .....	10	11	11	11
Newport .....	29	25	24	31
Plainfield .....	6	6	6	6
Springfield .....	2	2	2	2
Sunapee .....	9	9	7	9
Unity .....	15	13	13	15
Washington .....	2	.....	1	2
Total .....	227	202	201	238

GRAFTON COUNTY (Republican)	Governor		U. S. Senator	Congressman		Total Vote
	Knox	Winant	Keyes	2d Wason	Cole	
Alexandria .....	8	13	23	21	1	25
Ashland .....	74	30	91	86	7	106
Bath .....	9	35	43	36	7	45
Benton .....	.....	2	2	2	.....	2
Bethlehem .....	24	12	33	25	6	37
Bridgewater .....	.....	.....	.....	.....	.....	.....
Bristol .....	54	88	120	103	18	148
Campton .....	49	31	74	63	9	82
Canaan .....	90	58	116	67	74	148
Dorchester .....	5	36	36	21	13	41
Easton .....	.....	.....	.....	.....	.....	.....
Ellsworth .....	.....	4	4	4	.....	4
Enfield .....	80	42	94	79	12	129
Franconia .....	14	13	27	14	7	28
Grafton .....	19	3	20	14	8	22
Groton .....	.....	6	6	5	1	7
Hanover .....	105	251	295	215	74	385
Haverhill .....	106	185	271	195	71	304
Hebron .....	2	16	18	11	4	19
Holderness .....	82	34	92	75	22	130
Landaff .....	.....	19	18	13	3	20
Lebanon .....	267	268	426	250	132	585
Lincoln .....	20	34	25	26	2	55
Lisbon .....	56	123	172	111	53	174
Littleton .....	124	170	235	164	73	310
Livermore .....	1	4	5	3	2	5
Lyman .....	1	20	17	9	5	23
Lyme .....	105	39	136	95	26	146
Monroe .....	8	41	43	23	15	51
Orange .....	10	7	16	8	9	17
Orford .....	55	37	82	64	17	104
Piermont .....	2	42	40	28	9	44
Plymouth .....	92	120	191	170	20	213
Rumney .....	14	37	45	28	10	53
Thornton .....	1	16	16	11	5	17
Warren .....	14	95	89	56	16	113
Waterville .....	3	.....	3	2	.....	3
Wentworth .....	3	8	10	7	2	11
Woodstock .....	6	64	54	31	21	70
Total .....	1503	2003	2988	2135	754	3676

GRAFTON COUNTY (Democrat)	Governor	U. S. Senator	Congressman	Total Vote
	Brown	Farrand	<sup>2d</sup> Barry	
Alexandria .....	11	11	11	12
Ashland .....	11	12	12	12
Bath .....	16	15	14	16
Benton .....	8	6	6	8
Bethlehem .....	25	23	20	30
Bridgewater .....	.....	.....	.....	.....
Bristol .....	11	11	9	14
Campton .....	4	4	4	4
Canaan .....	28	26	27	28
Dorchester .....	.....	.....	.....	.....
Easton .....	13	11	11	16
Ellsworth .....	4	4	4	4
Enfield .....	7	6	6	7
Franconia .....	6	5	4	6
Grafton .....	10	10	11	10
Groton .....	1	1	1	1
Hanover .....	19	16	16	26
Haverhill .....	37	36	34	40
Hebron .....	6	6	6	6
Holderness .....	4	4	3	4
Landaff .....	14	13	13	15
Lebanon .....	26	20	21	29
Lincoln .....	6	6	6	7
Lisbon .....	26	23	22	26
Littleton .....	63	60	57	70
Livermore .....	3	3	3	3
Lyman .....	6	7	5	7
Lyme .....	10	9	8	10
Monroe .....	7	7	5	7
Orange .....	2	2	2	2
Orford .....	4	4	4	5
Piermont .....	8	7	6	10
Plymouth .....	40	36	33	49
Rumney .....	9	9	8	10
Thornton .....	5	5	4	5
Warren .....	23	19	19	27
Waterville .....	.....	.....	.....	.....
Wentworth .....	16	16	14	16
Woodstock .....	15	14	11	17
Total .....	504	467	440	559

COOS COUNTY (Republican)	Governor		U. S. Senator	Congressman		Total Republican Vote
	Knox	Winant	Keyes	2d Wason	Cole	
Berlin—Ward 1 .....	78	153	172	31	183	247
Berlin—Ward 2 .....	118	178	232	39	238	315
Berlin—Ward 3 .....	142	293	286	21	365	460
Berlin—Ward 4 .....	49	83	77	8	105	144
Carroll .....	2	10	11	8	3	12
Clarksville .....	3	5	6	3	5	8
Colebrook .....	94	65	140	111	30	229
Columbia .....	6	26	28	16	10	32
Dalton .....	8	30	33	13	16	42
Dummer .....	2	28	27	5	23	31
Errol .....	10	13	21	2	18	23
Corham .....	78	81	118	41	101	182
Jefferson .....	20	52	60	36	25	73
Lancaster .....	71	141	194	120	82	220
Milan .....	19	24	35	7	33	45
Northumberland .....	21	85	94	37	58	110
Pittsburg .....	25	42	48	41	4	71
Randolph .....	1	5	5	2	4	6
Shelburne .....	6	8	14	7	6	14
Stark .....	2	6	7	1	7	8
Stewartstown .....	51	11	41	26	15	62
Stratford .....	12	66	67	51	19	71
Wentworth's Location ..	.....	.....	.....	.....	.....	.....
Whitefield .....	95	145	194	144	66	252
Total .....	913	1550	1910	770	1416	2657

COOS COUNTY (Democrat)	Governor	U. S. Senator	Congressman	Total Vote
	Brown	Farrand	2d Barry	
Berlin—Ward 1 .....	225	162	151	334
Berlin—Ward 2 .....	235	171	160	340
Berlin—Ward 3 .....	61	39	38	89
Berlin—Ward 4 .....	182	112	109	337
Carrill .....	29	27	28	29
Clarksville .....	13	13	12	14
Colebrook .....	49	40	38	55
Columbia .....	10	11	11	12
Dalton ..	1	2	3	6
Dummer .....	4	4	4	5
Errol .....	6	6	5	7
Gorham .....	95	75	73	161
Jefferson .....	35	31	32	40
Lancaster .....	69	61	62	82
Milan .....	15	9	9	21
Northumberland .....	45	44	39	52
Pittsburg .....	11	8	8	12
Randolph .....	2	2	2	3
Shelburne .....	6	5	5	6
Stark .....	10	9	9	12
Stewartstown .....	13	11	11	20
Stratford .....	73	62	50	75
Wentworth's Location ..	.....	.....	.....	.....
Whitefield .....	17	15	11	24
Total .....	1206	919	870	1735

## REPUBLICAN COUNTY VOTE

ROCKINGHAM COUNTY	Sheriff		Solicitor		Treasurer		Regis- ter of Deeds
	Roberts	Spinney	Weston	Dale	Rowe	Heath	
Atkinson .....	31	55	10	62	47	38	55
Auburn .....	13	41	6	20	41	9	40
Brentwood .....	27	75	25	40	90	13	108
Candia .....	43	40	21	37	76	27	61
Chester .....	46	62	13	35	98	47	67
Danville .....	11	48	13	32	44	35	35
Deerfield .....	20	72	16	62	51	29	61
Derry .....	179	232	67	203	255	85	285
East Kingston .....	10	28	12	1	57	35	22
Epping .....	16	42	35	34	57	20	67
Exeter .....	116	358	148	176	489	24	617
Fremont .....	14	47	7	28	36	28	35
Greenland .....	1	61	9	44	29	8	63
Hampstead .....	14	37	3	36	20	21	28
Hampton .....	15	191	91	99	221	51	198
Hampton Falls .....	....	35	34	7	80	21	56
Kensington .....	7	23	12	20	34	8	39
Kingston .....	9	86	22	25	99	54	69
Londonderry .....	29	48	9	60	24	23	46
Newcastle .....	....	20	11	16	18	2	16
Newfields .....	6	45	12	21	51	6	61
Newington .....	1	11	13	13	12	3	15
New market .....	7	33	14	32	25	3	51
New ton .....	26	53	11	40	53	102	9
North Hampton .....	4	64	13	32	37	4	55
Northwood .....	2	42	12	32	25	21	31
Nottingham .....	13	48	13	33	39	22	50
Plaistow .....	12	57	16	43	47	61	27
Portsmouth—Ward 1 .....	....	237	167	212	252	91	158
Portsmouth—Ward 2 .....	19	618	270	632	238	173	442
Portsmouth—Ward 3 .....	1	442	64	369	61	129	98
Portsmouth—Ward 4 .....	....	150	94	162	80	90	78
Portsmouth—Ward 5 .....	2	50	26	56	24	24	31
Raymond .....	10	51	14	38	36	24	32
Rye .....	....	61	46	32	73	29	58
Salem .....	91	205	33	174	127	126	160
Sandown .....	15	8	4	13	14	14	14
Seabrook .....	9	77	69	42	124	50	51
South Hampton .....	5	31	4	10	35	33	9
Stratham .....	....	60	55	17	107	4	125
Windham .....	31	54	5	45	44	42	40
Total .....	855	3980	1519	3085	3370	1629	3563

ROCKINGHAM COUNTY	Register of Probate	Commissioners				
	Green	Scott	Brown	Carlisle	Newton	Underhill
Atkinson .....	85	85	30	71	50	75
Auburn .....	57	55	26	44	36	55
Brentwood .....	118	113	78	88	84	70
Candia .....	100	92	31	66	63	95
Chester .....	123	118	59	101	91	106
Danville .....	66	64	20	50	56	59
Deerfield .....	87	85	45	69	67	74
Derry .....	402	380	141	267	313	437
East Kingston .....	53	49	36	38	36	43
Epping .....	82	79	62	55	60	63
Exeter .....	614	586	314	584	466	340
Fremont .....	68	62	25	50	43	56
Greenland .....	70	70	42	49	56	43
Hampstead .....	54	47	10	46	42	51
Hampton .....	248	248	190	190	185	119
Hampton Falls .....	81	80	83	49	47	41
Kensington .....	49	47	32	39	34	32
Kingston .....	115	101	61	97	83	59
Londonderry .....	78	78	41	51	53	74
Newcastle .....	18	17	6	16	26	15
Newfields .....	61	55	31	58	48	43
Newington .....	18	18	10	13	19	10
Newmarket .....	61	61	38	37	45	29
Newton .....	83	81	48	73	62	62
North Hampton .....	62	58	35	49	48	36
Northwood .....	54	49	27	39	43	42
Nottingham .....	71	71	42	55	53	49
Plaistow .....	83	74	50	65	48	64
Portsmouth—Ward 1 .....	235	224	165	122	267	190
Portsmouth—Ward 2 .....	609	558	368	441	610	498
Portsmouth—Ward 3 .....	204	196	235	248	96	269
Portsmouth—Ward 4 .....	143	128	119	99	149	130
Portsmouth—Ward 5 .....	50	47	36	35	53	40
Raymond .....	54	55	31	36	44	49
Rye .....	84	80	47	39	86	59
Salem .....	306	280	206	216	170	224
Sandown .....	26	26	15	20	16	28
Seabrook .....	116	91	82	77	106	83
South Hampton .....	43	42	31	26	25	24
Stratham .....	111	104	62	81	66	77
Windham .....	81	82	47	51	39	76
Total .....	5123	4836	3057	3900	3984	3989

STRAFFORD COUNTY	Sheriff		Solicitor	Treasurer	Register of Deeds	
	Davis	Goodwin	Galloway	Bliss	Smith	Welch
Barrington .....	69	22	83	80	41	38
Dover—Ward 1 .....	82	226	253	285	58	222
Dover—Ward 2 .....	71	155	202	220	45	159
Dover—Ward 3 .....	150	305	387	445	.....	369
Dover—Ward 4 .....	79	287	319	357	44	278
Dover—Ward 5 .....	2	16	16	12	5	11
Durham .....	32	53	69	76	18	53
Farmington .....	98	59	127	130	54	80
Lee .....	21	6	24	24	6	19
Madbury .....	17	14	23	24	9	19
Middleton .....	9	10	19	18	7	11
Milton .....	173	51	173	169	57	130
New Durham .....	23	3	23	25	7	18
Rochester—Ward 1 .....	158	14	112	109	87	28
Rochester—Ward 2 .....	206	53	162	119	104	58
Rochester—Ward 3 .....	86	194	181	170	88	102
Rochester—Ward 4 .....	54	57	75	69	48	24
Rochester—Ward 5 .....	233	22	179	162	122	67
Rochester—Ward 6 .....	404	41	281	276	182	108
Rollinsford .....	34	124	134	145	42	96
Somersworth—Ward 1 .....	21	18	31	34	12	23
Somersworth—Ward 2 .....	40	15	52	48	20	31
Somersworth—Ward 3 .....	19	17	19	19	6	13
Somersworth—Ward 4 .....	1	2	2	3	2	1
Somersworth—Ward 5 .....	2	2	4	4	4	.....
Strafford .....	31	11	34	32	17	21
Total .....	2115	1777	2984	3055	1085	1979

STRAFFORD COUNTY	Register of Probate	Commissioners		
	Martin	Brainard	Hartford	Willey
Barrington .....	82	80	77	77
Dover—Ward 1 .....	251	238	247	229
Dover—Ward 2 .....	183	180	191	178
Dover—Ward 3 .....	404	378	390	365
Dover—Ward 4 .....	298	295	293	282
Dover—Ward 5 .....	11	11	11	11
Durham .....	70	68	73	74
Farmington .....	128	123	123	122
Lee .....	26	22	20	21
Madbury .....	22	27	26	23
Middletcn .....	18	19	19	19
Milton .....	177	155	174	157
New Durham .....	24	25	25	24
Rochester—Ward 1 ....	103	80	97	77
Rochester—Ward 2 ....	152	85	134	112
Rochester—Ward 3 ....	162	140	144	133
Rochester—Ward 4 ....	70	57	66	61
Rochester—Ward 5 ....	178	139	134	132
Rochester—Ward 6 ....	264	202	246	208
Rollinsford .....	136	132	132	126
Somersworth—Ward 1 .	40	32	38	33
Somersworth—Ward 2 .	49	50	47	48
Somersworth—Ward 3 .	17	17	18	17
Somersworth—Ward 4 .	2	3	2	2
Somersworth—Ward 5 .	4	3	4	3
Strafford .....	35	38	37	38
Total .....	2906	2599	2768	2572

BELKNAP COUNTY	Sheriff		Solici- tor	Treas- urer	Register of Deeds	
	Collins	Elliott	Jewett	Dinsmoor	Lydiard	Sanborn
Alton .....	37	94	115	113	27	114
Earnstead .....	29	54	77	77	18	79
Belmont .....	39	49	80	82	38	53
Center Harbor .....	14	39	57	50	12	42
Gilford .....	65	42	92	85	33	71
Gilmanton .....	34	46	79	73	40	39
Laconia—Ward 1 .....	28	64	91	29	47	43
Laconia—Ward 2 .....	32	127	144	147	90	63
Laconia—Ward 3 .....	66	68	115	124	49	84
Laconia—Ward 4 .....	104	186	266	261	142	138
Laconia—Ward 5 .....	101	108	183	188	82	117
Laconia—Ward 6 .....	78	231	291	285	132	176
Meredith .....	134	105	215	194	65	154
New Hampton .....	6	23	30	26	7	22
Sanbornton .....	28	15	44	39	4	40
Tilton .....	20	136	153	152	51	116
Total .....	815	1387	2036	1985	837	1351

BELKNAP COUNTY	Register of Probate	Commissioners				
	Stafford	Ayer	Foss	Locke	Randlett	Smith
Alton .....	100	140	45	44	32	23
Farnstead .....	70	69	40	45	34	27
Belmont .....	77	50	36	52	40	46
Center Harbor .....	46	27	32	33	25	48
Gilford .....	82	41	32	74	71	49
Gilmanton .....	64	74	52	59	24	20
Laconia—Ward 1 .....	78	31	41	69	56	50
Laconia—Ward 2 .....	138	50	60	101	103	76
Laconia—Ward 3 .....	119	35	70	88	94	64
Laconia—Ward 4 .....	248	122	140	171	190	131
Laconia—Ward 5 .....	179	70	79	125	131	104
Laconia—Ward 6 .....	258	91	104	263	201	164
Meredith .....	186	68	78	107	106	211
New Hampton .....	25	7	19	15	15	24
Sanbornton .....	38	9	21	30	34	32
Tilton .....	138	67	127	89	86	76
Total .....	1846	951	976	1365	1242	1145

CARROLL COUNTY	Sheriff		Solici- tor	Treasurer			Gross
	Dinsmore	Pike	Britton	Drake	Garland	Gillman	
Albany .....	3	3	8	.....	10	.....	.....
Bartlett .....	17	1	16	.....	19	.....	.....
Brookfield) .....	6	11	16	2	1	13	.....
Chatham .....	.....	1	1	.....	1	.....	.....
Conway .....	261	22	230	4	276	1	1
Eaton .....	14	5	28	3	16	.....	.....
Effingham .....	66	16	69	53	13	2	7
Freedom .....	42	23	61	55	14	.....	.....
Hart's Location .....	.....	.....	2	2	.....	.....	.....
Jackson .....	9	3	13	.....	7	4	.....
Madison .....	38	11	44	14	27	4	1
Moultonborough .....	37	160	164	93	12	14	97
Ossipee .....	59	74	96	65	28	20	2
Sandwich .....	23	101	99	6	35	10	64
Tamworth .....	29	129	121	27	.....	36	30
Tuftonboro .....	27	21	44	20	15	12	3
Wakefield .....	55	33	76	39	1	40	1
Wolfeboro .....	43	64	86	59	15	29	7
Total .....	729	678	1174	442	490	185	213

CARROLL COUNTY	Register of Deeds	Register of Probate	Commissioners		
	Carter	Reed	Hidden	Shirley	Smart
Albany .....	9	9	8	10	9
Bartlett .....	16	16	15	18	15
Brookfield .....	18	18	15	17	17
Chatham .....	1	1	1	1	1
Conway .....	236	245	231	242	230
Eaton .....	19	19	15	20	15
Effingham .....	69	70	62	62	66
Freedom .....	63	62	48	45	51
Hart's Location .....	.....	.....	.....	.....	.....
Jackson .....	12	12	10	12	10
Madison .....	44	42	43	42	43
Moultonborough .....	155	161	148	132	136
Ossipee .....	104	96	80	83	89
Sandwich .....	92	97	88	82	86
Tamworth .....	122	119	122	98	113
Tuftonboro .....	48	49	44	44	48
Wakefield .....	78	78	72	72	76
Wolfeboro .....	116	93	105	103	105
Total .....	1202	1187	1107	1083	1110

MERRIMACK COUNTY	Sheriff	Solicitor	Treasurer	Register of Deeds
	Wooster	Rainie	Shaw	Brown
Allenstown .....	20	19	23	20
Andover .....	59	54	51	51
Boscawen .....	164	162	148	170
Bow .....	90	146	121	130
Bradford .....	42	40	41	36
Canterbury .....	69	71	66	66
Chichester .....	37	36	41	32
Concord—Ward 1 .....	102	103	104	109
Concord—Ward 2 .....	75	79	80	78
Concord—Ward 3 .....	98	97	90	89
Concord—Ward 4 .....	479	465	435	465
Concord—Ward 5 .....	525	502	467	493
Concord—Ward 6 .....	407	399	361	400
Concord—Ward 7 .....	495	467	454	465
Concord—Ward 8 .....	67	52	64	62
Concord—Ward 9 .....	78	81	73	79
Danbury .....	80	76	76	72
Dunbarton .....	40	40	38	45
Epsom .....	73	75	78	72
Franklin—Ward 1 .....	112	116	103	111
Franklin—Ward 2 .....	66	66	53	54
Franklin—Ward 3 .....	170	169	156	157
Henniker .....	96	88	83	85
Hill .....	60	60	57	58
Hooksett .....	23	24	29	23
Hopkinton .....	97	92	93	92
Loudon .....	117	99	115	105
Newbury .....	34	33	35	35
New London .....	71	66	63	79
Northfield .....	120	112	108	107
Pembroke .....	66	78	90	73
Pittsfield .....	139	138	152	119
Salisbury .....	37	37	29	31
Sutton .....	29	27	25	27
Warner .....	118	125	124	123
Webster .....	37	38	32	36
Wilmot .....	36	37	37	36
Total .....	4428	4369	4195	4285

MERRIMACK COUNTY	Register of Probate	Commissioners				
	Keeler	Britton	Holmes	Knapp	McQuilkin	
Allenstown .....	21	13	16	13	14	
Andover .....	46	46	45	45	20	
Boscawen .....	151	148	140	83	107	
Bow .....	132	149	113	33	132	
Bradford .....	39	34	32	15	27	
Canterbury .....	65	59	51	21	49	
Chichester .....	33	33	23	19	28	
Concord—Ward 1 .....	105	100	90	42	70	
Concord—Ward 2 .....	79	74	59	22	65	
Concord—Ward 3 .....	91	85	76	24	79	
Concord—Ward 4 .....	483	469	385	163	406	
Concord—Ward 5 .....	507	495	426	207	368	
Concord—Ward 6 .....	403	394	353	167	298	
Concord—Ward 7 .....	471	476	401	132	404	
Concord—Ward 8 .....	62	62	56	15	66	
Concord—Ward 9 .....	83	74	63	24	59	
Danbury .....	72	54	59	68	36	
Dunbarton .....	44	39	37	24	27	
Epsom .....	72	67	56	29	60	
Franklin—Ward 1 .....	104	81	121	40	72	
Franklin—Ward 2 .....	57	42	52	52	40	
Franklin—Ward 3 .....	162	127	194	72	93	
Henniker .....	83	66	65	30	68	
Hill .....	54	54	56	55	18	
Hooksett .....	23	19	19	12	15	
Hopkinton .....	87	81	79	33	70	
Loudon .....	102	85	85	50	82	
Newbury .....	35	32	21	20	24	
New London .....	76	74	66	57	29	
Northfield .....	105	100	105	39	66	
Pembroke .....	83	68	50	55	58	
Pittsfield .....	116	97	100	59	78	
Salisbury .....	33	30	29	21	18	
Scitton .....	26	27	24	7	22	
Warner .....	126	122	110	41	94	
Webster .....	36	24	34	25	29	
Wilnot .....	36	33	35	35	6	
Total .....	4303	4033	3726	1849	3197	

HILLSEOROUGH COUNTY	Sheriff	Solici- tor	Treasurer		Register of Deeds	Register of Probate
	Boisvert	Haselton	Chretien	Shenton	Wood	Copp
Amherst .....	45	51	12	33	62	62
Antrim .....	120	120	34	77	129	128
Bedford .....	66	92	45	29	91	86
Bennington .....	15	15	4	7	17	18
Brookline .....	36	39	4	33	46	45
Deering .....	9	9	5	6	9	8
Francestown .....	24	26	14	9	27	26
Goffstown .....	201	280	128	105	282	273
Greenfield .....	8	8	1	5	9	10
Greenville .....	52	51	22	24	57	52
Hancock .....	44	49	15	32	53	51
Hillsborough .....	218	216	127	84	224	225
Hollis .....	51	50	7	49	66	59
Hudson .....	150	166	17	160	179	198
Litchfield .....	22	33	7	23	34	32
Lyndeborough .....	19	24	3	16	24	24
Manchester—Ward 1 ..	525	581	431	111	542	525
Manchester—Ward 2 ..	460	512	377	118	486	577
Manchester—Ward 3 ..	328	392	289	89	342	344
Manchester—Ward 4 ..	378	472	354	86	407	396
Manchester—Ward 5 ..	38	47	37	8	39	37
Manchester—Ward 6 ..	350	350	185	74	325	325
Manchester—Ward 7 ..	76	76	52	3	76	76
Manchester—Ward 8 ..	220	220	122	39	220	220
Manchester—Ward 9 ..	177	225	166	46	201	94
Manchester—Ward 10 ..	125	196	111	44	155	146
Manchester—Ward 11 ..	122	124	57	20	124	124
Manchester—Ward 12 ..	109	101	129	8	81	78
Manchester—Ward 13 ..	214	177	243	7	165	148
Mason .....	20	22	1	19	26	27
Merrimack .....	53	62	9	56	73	69
Milford .....	293	302	53	215	314	319
Mont Vernon .....	34	43	8	31	50	47
Nashua—Ward 1 .....	438	481	21	538	507	556
Nashua—Ward 2 .....	205	215	16	235	237	249
Nashua—Ward 3 .....	22	23	1	28	31	28
Nashua—Ward 4 .....	36	37	3	45	45	48
Nashua—Ward 5 .....	15	17	.....	24	20	20
Nashua—Ward 6 .....	35	37	6	46	45	50
Nashua—Ward 7 .....	85	113	7	128	130	137
Nashua—Ward 8 .....	131	161	17	200	181	193
Nashua—Ward 9 .....	32	29	12	33	37	37
New Boston .....	31	30	20	12	35	35
New Ipswich .....	47	49	6	34	54	49
Pelham .....	52	56	6	48	62	61
Peterborough .....	203	205	16	168	208	207
Sharon .....	1	3	1	3	3	2
Temple .....	28	32	7	24	57	36
Weare .....	68	73	55	17	73	69
Wilton .....	79	83	8	77	86	90
Windsor .....	2	4	.....	2	4	4
Total .....	6112	6779	3271	3328	6750	6720

HILLSEBOROUGH COUNTY	Commissioners							
	Baker	Barr	Buxton	Collburn	George	Godin	Jacques	Wagner
Amherst	27	22	26	37	43	2	5	6
Antrim	85	34	33	59	94	6	20	36
Bedford	34	69	16	23	93	9	5	29
Bennington	7	5	1	11	14	1	2	8
Brookline	23	25	29	24	7	3	5	1
Deering	9	3	1	1	3	1	6	2
Francestown	12	5	1	12	33	2	7	10
Goffstown	146	117	42	173	325	13	15	145
Greenfield	3	8	2	5	6	1	.....	1
Greenville	47	32	29	22	12	3	1	3
Hancock	44	16	19	17	23	1	13	6
Hillsborough	276	146	123	35	69	9	39	45
Hollis	26	27	43	47	28	1	2	8
Hudson	79	67	139	141	59	10	11	17
Litchfield	11	12	18	20	17	2	.....	13
Lyndeborough	14	7	12	12	15	1	6	1
Manchester—Ward 1	184	477	106	136	349	101	18	316
Manchester—Ward 2	125	397	100	126	281	118	42	312
Manchester—Ward 3	123	325	65	107	212	94	26	247
Manchester—Ward 4	129	391	86	101	278	76	39	241
Manchester—Ward 5	7	33	4	4	12	26	18	22
Manchester—Ward 6	96	214	48	43	167	67	28	176
Manchester—Ward 7	3	31	4	5	11	34	12	34
Manchester—Ward 8	53	120	20	25	86	61	39	96
Manchester—Ward 9	72	91	31	31	117	65	18	78
Manchester—Ward 10	52	129	33	40	.....	26	9	167
Manchester—Ward 11	26	68	7	15	43	15	4	86
Manchester—Ward 12	11	53	5	8	18	80	62	64
Manchester—Ward 13	20	114	6	16	24	176	131	95
Mason	21	15	9	12	6	.....	.....	9
Merrimack	31	30	25	40	44	1	1	33
Milford	158	110	147	197	154	10	17	127
Mont Vernon	25	20	23	25	30	1	2	15
Nashua—Ward 1	213	207	375	487	176	13	14	66
Nashua—Ward 2	116	76	150	216	68	8	9	34
Nashua—Ward 3	2	8	27	27	3	6	5	4
Nashua—Ward 4	14	8	35	38	20	7	5	7
Nashua—Ward 5	10	3	16	21	4	2	3	2
Nashua—Ward 6	14	8	35	36	18	6	3	6
Nashua—Ward 7	38	42	107	118	36	11	8	14
Nashua—Ward 8	70	49	139	182	61	18	17	24
Nashua—Ward 9	6	8	28	31	4	15	14	4
New Boston	13	14	9	21	35	.....	5	17
New Ipswich	29	33	6	18	29	3	9	8
Pelham	37	15	30	20	8	6	19	10
Peterborough	123	80	57	103	116	7	36	93
Sharon	4	1	1	1	2	1	1	.....
Temple	26	21	7	13	14	1	11	8
Weare	5	4	5	67	75	2	1	70
Wilton	55	29	44	33	40	6	20	21
Windsor	4	3	1	.....	4	.....	.....	.....
Total	2758	3822	2330	3002	3386	1128	733	2837

CHESHIRE COUNTY	Sheriff	Solicitor	Treas- urer	Register of Deeds	Register of Probate
	Lord	Watson	Wright	Chaplin	Gee
Alstead .....	23	21	17	20	24
Chesterfield .....	60	51	52	47	54
Dublin .....	61	55	55	51	59
Fitzwilliam .....	42	40	40	43	45
Gilsum .....	26	23	26	22	24
Harrisville .....	16	16	16	15	15
Hinsdale .....	74	75	73	65	72
Jaffrey .....	145	143	142	128	141
Keene—Ward 1 .....	181	166	175	172	171
Keene—Ward 2 .....	149	139	144	134	146
Keene—Ward 3 .....	132	131	136	124	127
Keene—Ward 4 .....	153	146	156	144	151
Keene—Ward 5 .....	65	63	60	56	63
Marlborough .....	44	48	43	33	41
Marlow .....	11	16	17	15	16
Nelson .....	34	29	27	26	30
Richmond .....	8	8	8	6	5
Rindge .....	85	76	76	80	83
Roxbury .....	8	2	9	6	8
Stoddard .....	6	5	6	5	6
Sullivan .....	24	21	22	21	22
Surry .....	18	16	18	15	17
Swanzy .....	42	43	41	41	41
Troy .....	43	36	39	36	39
Walpole .....	154	138	143	124	144
Westmoreland .....	51	46	52	49	54
Winchester .....	97	94	94	90	101
Total .....	1752	1647	1687	1568	1699

CHESHIRE COUNTY	Commissioners				
	Davis	Johnson	Ramsay	Richardson	Tuttle
Alstead .....	6	16	22	16	17
Chesterfield .....	17	39	40	37	32
Dublin .....	21	33	32	36	35
Fitzwilliam .....	16	32	18	31	29
Gilsum .....	3	17	10	19	18
Harrisville .....	7	8	11	13	10
Hinsdale .....	17	43	47	52	38
Jaffrey .....	48	88	94	100	82
Keene—Ward 1 .....	71	95	94	110	132
Keene—Ward 2 .....	24	101	78	121	81
Keene—Ward 3 .....	47	105	81	85	79
Keene—Ward 4 .....	36	103	85	97	116
Keene—Ward 5 .....	19	42	36	38	46
Marlborough .....	14	26	25	34	22
Marlow .....	3	13	17	9	11
Nelson .....	12	13	16	23	17
Richmond .....	.....	6	4	2	6
Rindge .....	42	54	59	40	49
Roxbury .....	.....	8	8	5	.....
Stoddard .....	1	5	6	3	3
Sullivan .....	.....	22	22	21	3
Surry .....	5	10	16	12	9
Swanzy .....	13	22	33	34	23
Troy .....	7	29	19	34	27
Walpole .....	43	61	210	84	91
Westmoreland .....	23	50	53	13	20
Winchester .....	33	87	75	76	52
Total .....	528	1128	1211	1145	1048

SULLIVAN COUNTY	Sheriff	Solicitor	Treasurer	
	Barton	Johnston	Ball	Hunt
Acworth .....	40	40	20	23
Charlestown .....	222	209	53	236
Claremont .....	477	477	90	389
Cernish .....	105	103	13	97
Croydon .....	18	15	9	7
Goshen .....	25	23	19	7
Grantham .....	8	10	4	6
Langdon .....	45	37	18	22
Lempster .....	21	22	18	6
Newport .....	368	325	217	121
Plainfield .....	59	56	35	18
Springfield .....	26	26	18	10
Sunapee .....	67	58	43	.....
Unity .....	1	34	15	22
Washington .....	23	23	23	6
Total .....	1505	1458	595	970

SULLIVAN COUNTY	Register of Deeds	Register of Probate	Commissioners		
	Rounsevel	Jameson	Aiken	Barton	Sanders
Acworth .....	39	41	41	41	40
Charlestown .....	212	204	182	189	194
Claremont .....	490	477	452	453	488
Cornish .....	101	99	97	95	100
Croydon .....	17	15	14	16	14
Goshen .....	28	26	25	24	22
Grantham .....	12	13	11	11	13
Langdon .....	40	37	35	37	36
Lempster .....	23	23	24	22	20
Newport .....	370	377	365	361	345
Plainfield .....	57	55	56	54	54
Springfield .....	28	28	28	25	25
Sunapee .....	60	66	60	56	56
Unity .....	36	34	33	31	31
Washington .....	28	25	23	21	21
Total .....	1541	1520	1446	1436	1459

GRAFTON COUNTY	Sheriff			Solici- tor	Treas- urer	Regis- ter of Deeds
	Cotton	French	Strain	Frost	Foster	Randolph
Alexandria .....	11	4	6	20	20	19
Ashland .....	49	4	35	86	89	90
Bath .....	17	2	25	40	41	41
Benton .....	1	.....	1	2	2	2
Bethlehem .....	3	2	32	32	29	31
Bridgewater .....	.....	.....	.....	.....	.....	.....
Bristol .....	85	5	25	103	105	106
Campton .....	57	7	8	65	75	71
Canaan .....	21	32	80	104	109	111
Dorchester .....	30	4	5	35	38	35
Easton .....	.....	.....	.....	.....	.....	.....
Ellsworth .....	4	.....	.....	4	4	4
Enfield .....	11	30	68	92	88	92
Franconia .....	10	.....	16	21	21	19
Grafton .....	5	3	12	20	19	21
Groton .....	5	1	.....	5	6	6
Hanover .....	108	133	89	282	288	282
Haverhill .....	48	29	215	247	247	256
Hebron .....	10	6	1	15	18	19
Holderness .....	63	17	17	88	97	92
Landaff .....	6	1	12	17	14	15
Lebanon .....	201	185	38	374	361	357
Lincoln .....	2	8	22	27	28	24
Lisbon .....	18	11	137	168	152	153
Littleton .....	28	3	251	220	212	192
Livermore .....	.....	1	4	5	5	5
Lyman .....	1	.....	15	18	15	14
Lyme .....	27	94	13	115	114	114
Monroe .....	4	.....	40	34	34	35
Orange .....	16	.....	1	15	15	16
Orford .....	24	59	12	86	84	83
Piermont .....	20	7	16	37	36	35
Plymouth .....	100	3	83	171	201	182
Rumney .....	35	2	9	30	40	37
Thornton .....	16	.....	1	14	17	16
Warren .....	97	5	5	65	69	76
Waterville .....	2	.....	.....	3	3	3
Wentworth .....	7	1	3	8	9	10
Wendstock .....	28	5	29	43	52	52
Total .....	1170	664	1326	2711	2757	2716

GRAFTON COUNTY	Register of Probate	Commissioners				
	Eartlett	Brown	Muchmore	Noyes	Parker	Pushee
Alexandria .....	18	18	10	10	8	2
Ashland .....	89	92	50	51	34	33
Bath .....	41	39	7	19	39	21
Benton .....	2	2	1			1
Bethlehem .....	29	28	8	16	31	10
Bridgewater .....						
Bristol .....	97	102	47	63	49	27
Campton .....	68	71	67	23	21	27
Canaan .....	114	88	25	57	82	98
Dorchester .....	34	33	11	17	15	15
Easton .....						
Ellsworth .....	4	3				
Enfield .....	86	53	30	50	18	65
Franconia .....	19	16	10	21	17	2
Grafton .....	19	17	3	10	15	9
Groton .....	6	6	3	5	1	2
Hanover .....	280	191	101	133	180	216
Haverhill .....	263	249	49	109	217	168
Hebron .....	17	16	12	7	11	3
Holderness .....	86	100	65	28	49	25
Landaff .....	14	15	6	4	17	7
Lebanon .....	376	248	148	141	262	190
Lincoln .....	24	20	21	7	16	2
Lisbon .....	153	131	52	72	160	43
Littleton .....	198	153	106	93	182	69
Livermore .....	5	5	3	3	3	1
Lyman .....	16	8	2	10	17	3
Lyme .....	120	78	30	40	43	135
Mouroe .....	35	32	3	22	32	17
Orange .....	16	16	2	10	7	14
Orford .....	80	70		22	46	82
Piermont .....	40	28	7	11	29	32
Plymouth .....	177	188	113	94	76	79
Rumney .....	36	40	26	8	15	13
Thornton .....	15	12	13	6	6	4
Warren .....	74	66	28	30	51	34
Waterville .....	3	3			3	3
Wentworth .....	6	7	4	5	4	1
Woodstock .....	53	42	50	21	25	16
Total .....	2713	2286	1113	1218	1781	1469

COOS COUNTY	Sheriff		Solicitor		Treasurer	Register of Deeds
	Barnes	Brown	Noyes	Ripley	Taylor	Balch
Berlin—Ward 1 .....	64	160	150	63	201	152
Berlin—Ward 2 .....	59	221	190	79	261	204
Berlin—Ward 3 .....	75	377	206	140	335	264
Berlin—Ward 4 .....	18	114	56	46	96	57
Carroll .....	.....	11	.....	11	9	11
Clarksville .....	.....	8	1	7	6	6
Colebrook .....	18	121	10	146	126	127
Columbia .....	.....	29	5	26	24	28
Dalton .....	2	32	14	22	31	31
Dummer .....	27	3	26	3	25	25
Errol .....	.....	22	2	17	20	19
Gorham .....	27	124	146	9	126	107
Jefferson .....	21	47	45	21	58	55
Lancaster .....	65	138	99	106	179	191
Milan .....	25	15	25	11	40	27
Northumberland .....	37	59	49	49	85	85
Pittsburg .....	10	44	10	50	37	44
Randolph .....	.....	6	4	2	6	5
Shelburne .....	5	6	8	6	13	13
Stark .....	1	6	6	2	7	4
Stewartstown .....	10	42	14	38	44	38
Stratford .....	47	19	30	38	53	57
Wentworth's Location .....	.....	.....	.....	.....	.....	.....
Whitefield .....	45	176	128	76	172	172
<b>Total .....</b>	<b>556</b>	<b>1780</b>	<b>1224</b>	<b>968</b>	<b>1954</b>	<b>1722</b>

COOS COUNTY	Register Probate	Commissioners				
	Congdon	Holton	Lewis	Swail	Vaillancourt	Welch
Berlin—Ward 1 .....	155	76	86	91	156	51
Berlin—Ward 2 .....	208	84	99	110	253	50
Berlin—Ward 3 .....	230	145	133	195	306	103
Berlin—Ward 4 .....	62	38	44	43	88	13
Carroll .....	10	5	7	9	8	3
Clarksville .....	4	5	6	8	3	.....
Colebrook .....	149	64	80	150	88	23
Columbia .....	24	8	22	26	27	3
Dalton .....	29	24	24	13	17	17
Dummer .....	28	8	19	23	7	18
Errol .....	19	10	4	18	15	7
Gorham .....	112	62	86	58	97	27
Jefferson .....	61	39	51	42	34	14
Lancaster .....	203	151	133	108	121	40
Milan .....	35	19	18	14	24	18
Northumberland .....	91	57	61	48	39	57
Pittsburg .....	45	33	39	63	28	14
Randolph .....	5	4	6	1	4	3
Shelburne .....	13	10	9	9	9	3
Stark .....	6	6	2	2	2	5
Stewartstown .....	39	17	25	52	35	9
Stratford .....	63	57	34	71	36	9
Wentworth's Location .....	.....	.....	.....	.....	.....	.....
Whitefield .....	187	118	204	98	105	57
<b>Total .....</b>	<b>1828</b>	<b>1040</b>	<b>1192</b>	<b>1252</b>	<b>1502</b>	<b>544</b>

## DEMOCRATIC COUNTY VOTE

ROCKINGHAM COUNTY	Sheriff	Solicitor	Treasurer	Register of Deeds
	Armstrong	Sullivan	Young	Kimball
Atkinson .....	1	.....	2	.....
Auburn .....	11	1	13	.....
Brentwood .....	3	.....	4	.....
Candia .....	9	.....	9	.....
Chester .....	1	.....	1	.....
Danville .....	3	.....	1	.....
Deerfield .....	11	.....	10	.....
Derry .....	61	.....	62	.....
East Kingston .....	9	.....	10	.....
Epping .....	78	.....	72	.....
Exeter .....	15	.....	15	.....
Fremont .....	4	.....	4	.....
Greenland .....	2	.....	4	.....
Hampstead .....	2	.....	2	.....
Hampton .....	8	.....	7	.....
Hampton Falls .....	* .....	.....	.....	.....
Kensington .....	11	.....	7	.....
Kingston .....	18	.....	19	.....
Londonderry .....	6	.....	6	.....
Newcastle .....	8	.....	8	.....
Newfields .....	5	.....	5	.....
Newington .....	11	.....	11	.....
Newmarket .....	18	.....	18	.....
Newton .....	5	.....	4	.....
North Hampton .....	20	.....	20	.....
Northwood .....	7	.....	7	.....
Nottingham .....	7	.....	7	.....
Plaistow .....	13	.....	11	.....
Portsmouth—Ward 1 ..	23	.....	27	.....
Portsmouth—Ward 2 ..	15	.....	17	11
Portsmouth—Ward 3 ..	18	49	76	.....
Portsmouth—Ward 4 ..	9	.....	13	.....
Portsmouth—Ward 5 ..	42	.....	42	.....
Raymond .....	10	.....	12	.....
Rye .....	10	.....	11	.....
Salem .....	4	.....	5	.....
Sandown .....	5	.....	2	.....
Seabrook .....	8	.....	9	.....
South Hampton .....	2	.....	3	.....
Stratham .....	3	.....	3	.....
Windham .....	1	.....	.....	.....
Total .....	497	50	559	11

\*No Democratic vote.

ROCKINGHAM COUNTY	Register of Probate	Commissioners			
	Priest	Badger	Chesley	Tilton	
Atkinson .....	1	1	1	1	
Auburn .....	10	11	9	9	
Brentwood .....	3	3	3	3	
Candia .....	8	8	8	8	
Chester .....	1	1	1	1	
Danville .....	3	2	2	2	
Deerfield .....	11	11	11	11	
Derry .....	51	55	47	49	
East Kingston .....	10	10	9	9	
Epping .....	....	72	65	71	
Exeter .....	15	15	15	15	
Fremont .....	3	3	3	3	
Greenland .....	2	5	5	4	
Hampstead .....	3	3	1	2	
Hampton .....	6	8	7	7	
Hampton Falls .....	.....	.....	.....	.....	
Kensington .....	8	10	10	11	
Kingston .....	17	19	18	18	
Longonderry .....	6	7	5	5	
Newcastle .....	6	8	8	8	
Newfields .....	5	4	5	5	
Newington .....	11	12	11	11	
Newmarket .....	18	18	18	18	
Newton .....	5	4	4	4	
North Hampton .....	20	19	20	19	
Northwood .....	6	7	6	6	
Nottingham .....	7	7	7	7	
Plaistow .....	8	7	8	6	
Portsmouth—Ward 1 ..	29	36	30	29	
Portsmouth—Ward 2 ..	18	21	17	18	
Portsmouth—Ward 3 ..	79	81	81	81	
Portsmouth—Ward 4 ..	11	12	10	10	
Portsmouth—Ward 5 ..	42	42	42	42	
Raymond .....	9	11	9	8	
Rye .....	9	10	9	10	
Salem .....	4	4	4	4	
Sandown .....	5	4	4	4	
Seabrook .....	7	10	9	11	
South Hampton .....	3	3	3	3	
Stratham .....	4	3	3	3	
Windham .....	1	2	2	2	
Total .....	465	569	530	538	

STRAFFORD COUNTY	Sheriff	Solicitor	Treasurer	Register of Deeds
	Scruton	Ricker	Emerson	Roberts
Barrington .....	37	37	38	38
Dever—Ward 1 .....	64	59	56	53
Dover—Ward 2 .....	73	71	70	65
Dover—Ward 3 .....	13	12	13	12
Dover—Ward 4 .....	36	34	34	36
Dover—Ward 5 .....	31	30	30	27
Durham .....	4	3	2	4
Farmington .....	10	10	11	9
Lee .....	8	10	10	10
Madbury .....	8	7	7	7
Middleton .....	20	20	20	22
Milton .....	9	10	10	10
New Durham .....	14	15	15	14
Rochester—Ward 1 ....	3	3	3	3
Rochester—Ward 2 ....	19	19	18	20
Rochester—Ward 3 ....	8	7	8	8
Rochester—Ward 4 ....	30	29	29	23
Rochester—Ward 5 ....	15	11	14	13
Rochester—Ward 6 ....	10	10	10	10
Rollinsford .....	84	79	76	83
Somersworth—Ward 1 ..	31	30	30	30
Scmersworth—Ward 2 ..	52	52	53	57
Somersworth—Ward 3 ..	56	54	52	48
Somersworth—Ward 4 ..	78	78	76	70
Somersworth—Ward 5 ..	59	60	59	59
Strafford .....	4	3	5	5
Total .....	826	803	799	783

STRAFFORD COUNTY	Register of Probate	Commissioners		
	Place	Foss	Nash	Twombly
Barrington .....	38	37	37	37
Dover—Ward 1 .....	54	53	51	55
Dover—Ward 2 .....	62	65	65	64
Dover—Ward 3 .....	12	12	12	14
Dover—Ward 4 .....	39	33	31	35
Dover—Ward 5 .....	79	78	75	75
Durham .....	5	6	6	6
Farmington .....	10	11	10	10
Lee .....	10	10	9	9
Madbury .....	7	7	7	8
Middleton .....	21	22	22	22
Milton .....	10	10	10	9
New Durham .....	14	14	13	14
Rochester—Ward 1 ....	3	3	3	3
Rochester—Ward 2 ....	20	21	18	18
Rochester—Ward 3 ....	7	9	6	7
Rochester—Ward 4 ....	22	25	22	40
Rochester—Ward 5 ....	13	11	14	10
Rochester—Ward 6 ....	10	10	9	9
Rcllinsford .....	76	80	80	79
Somersworth—Ward 1 ..	29	27	32	28
Somersworth—Ward 2 ..	50	49	50	49
Somersworth—Ward 3 ..	47	46	51	42
Somersworth—Ward 4 ..	73	71	76	71
Somersworth—Ward 5 ..	60	59	56	58
Strafford .....	5	5	5	5
Total .....	776	774	770	777

BELKNAP COUNTY	Sheriff	Solicitor	Treasurer	Register of Deeds
	Smith	Plummer	Smith	Reil
Alton .....	15	4	13	4
Barnstead .....	12	.....	11	.....
Belmont .....	15	1	14	.....
Center Harbor .....	13	6	12	6
Gilford .....	4	1	5	.....
Gilmanton .....	15	6	19	3
Laconia—Ward 1 .....	24	22	26	19
Laconia—Ward 2 .....	34	17	32	16
Laconia—Ward 3 .....	6	1	5	1
Laconia—Ward 4 .....	18	.....	18	7
Laconia—Ward 5 .....	12	6	13	7
Laconia—Ward 6 .....	15	3	14	2
Meredith .....	29	6	31	6
New Hampton .....	11	2	10	2
Sanbornton .....	4	5	5	4
Tilton .....	26	5	28	6
Total .....	253	85	256	83

BELKNAP COUNTY	Register of Probate	Commissioners		
	O'Neill	Avery	Goodwin	Wilkinson
Alton .....	4	13	14	13
Barnstead .....	.....	10	9	10
Belmont .....	.....	14	13	15
Center Harbor .....	5	13	14	13
Gilford .....	1	5	5	5
Gilmanton .....	3	17	20	18
Laconia—Ward 1 .....	14	25	24	25
Laconia—Ward 2 .....	17	32	31	34
Laconia—Ward 3 .....	1	4	4	5
Laconia—Ward 4 .....	6	19	18	22
Laconia—Ward 5 .....	6	14	14	16
Laconia—Ward 6 .....	2	15	14	17
Meredith .....	6	32	31	34
New Hampton .....	2	10	10	10
Sanbornton .....	4	5	5	5
Tilton .....	6	27	27	28
Total .....	77	255	253	270

CARROLL COUNTY	Sheriff	Solicitor	Treasurer	Register of Deeds
	Chandler	Greene	Forrest	Sawyer
Albany .....	7	.....	5	4
Bartlett .....	14	2	15	15
Brookfield .....	2	.....	2	2
Chatham .....	4	.....	4	4
Conway .....	33	11	32	31
Eaton .....	13	.....	13	13
Effingham .....	18	.....	15	17
Freedom .....	13	4	15	14
Hart's Location .....	*	.....	.....	.....
Jackson .....	3	.....	2	2
Madison .....	7	3	7	7
Moultonborough .....	8	.....	8	8
Ossipee .....	23	5	17	22
Sandwich .....	8	.....	7	7
Tamworth .....	19	2	19	15
Tuftonboro .....	9	.....	12	11
Wakefield .....	13	6	14	13
Wolfeboro .....	7	5	8	7
Total .....	201	38	195	192

CARROLL COUNTY	Register of Probate	Commissioners			
	Brown	Hodgdon	Hutchins	Philbrick	
Albany .....	.....	3	3	6	
Bartlett .....	.....	14	14	14	
Brookfield .....	.....	2	2	2	
Chatham .....	.....	4	4	4	
Conway .....	.....	33	33	33	
Eaton .....	.....	12	11	12	
Effingham .....	.....	16	16	19	
Freedom .....	5	13	13	14	
Hart's Location .....	.....	.....	.....	.....	
Jackson .....	.....	2	2	2	
Madison .....	.....	7	7	7	
Moultonborough .....	.....	9	7	7	
Ossipee .....	5	22	21	23	
Sandwich .....	.....	7	7	7	
Tamworth .....	4	14	13	14	
Tuftonboro .....	.....	14	12	12	
Wakefield .....	.....	13	13	13	
Wolfeboro .....	7	7	7	7	
Total .....	21	192	185	196	

MERRIMACK COUNTY	Sheriff	Solicitor	Treasurer	Register of Deeds
	Rowe	Levensaler	Cutter	Connelly
Allenstown .....	43	43	41	36
Andover .....	22	21	21	19
Boscawen .....	14	14	14	13
Bow .....	8	10	9	10
Bradford .....	8	7	8	8
Canterbury .....	13	11	16	11
Chichester .....	15	15	15	15
Concord—Ward 1 .....	41	40	37	37
Concord—Ward 2 .....	10	8	9	8
Concord—Ward 3 .....	16	15	15	14
Concord—Ward 4 .....	38	32	37	34
Concord—Ward 5 .....	21	23	20	18
Concord—Ward 6 .....	62	53	57	46
Concord—Ward 7 .....	44	39	40	35
Concord—Ward 8 .....	32	32	30	25
Concord—Ward 9 .....	35	31	31	31
Danbury .....	19	19	20	19
Dunbarton .....	7	8	8	6
Esom .....	24	23	24	24
Franklin—Ward 1 .....	8	6	7	7
Franklin—Ward 2 .....	27	21	23	21
Franklin—Ward 3 .....	14	13	13	13
Henniker .....	9	8	8	9
Hill .....	7	6	6	5
Hooksett .....	23	23	24	22
Hopkinton .....	15	12	13	14
Loudon .....	35	28	29	24
Newbury .....	9	9	9	8
New London .....	8	9	10	8
Northfield .....	15	15	14	14
Pembroke .....	20	18	19	17
Pittsfield .....	44	38	38	36
Salisbury .....	9	7	8	7
Sutton .....	8	10	10	10
Warner .....	8	6	10	11
Webster .....	7	5	7	6
Wilmot .....	12	12	11	11
Total .....	750	690	711	652

MERRIMACK COUNTY	Register of Probate	Commissioners			
	Ralph	Colby	Jordan	Shaw	
Allerstown .....	37	44	35	36	
Andover .....	19	20	20	18	
Boscawen .....	13	13	13	13	
Bow .....	10	10	8	8	
Bradford .....	7	6	5	5	
Canterbury .....	.....	13	15	16	
Chichester .....	15	15	15	15	
Concord—Ward 1 .....	35	37	38	38	
Concord—Ward 2 .....	8	10	10	10	
Concord—Ward 3 .....	12	12	14	12	
Concord—Ward 4 .....	33	31	33	30	
Concord—Ward 5 .....	15	17	17	15	
Concord—Ward 6 .....	48	48	50	49	
Concord—Ward 7 .....	36	40	40	36	
Concord—Ward 8 .....	28	24	28	24	
Concord—Ward 9 .....	29	30	31	28	
Danbury .....	19	19	20	20	
Dunbarton .....	6	7	7	7	
Epsom .....	24	22	21	21	
Franklin—Ward 1 .....	8	7	6	7	
Franklin—Ward 2 .....	28	25	24	29	
Franklin—Ward 3 .....	14	13	13	12	
Henniker .....	7	8	7	7	
Hill .....	7	6	6	5	
Hooksett .....	23	24	23	23	
Hopkinton .....	12	13	13	13	
Loudon .....	27	25	24	24	
Newbury .....	8	8	7	7	
New London .....	5	8	7	7	
Northfield .....	14	13	13	13	
Pembroke .....	18	20	19	19	
Pittsfield .....	37	39	37	37	
Salisbury .....	7	7	7	7	
Sutton .....	9	9	10	10	
Warner .....	7	10	10	10	
Webster .....	6	6	6	6	
Wilnot .....	11	12	12	11	
Total .....	642	671	664	648	

HILLSBOROUGH COUNTY	Sheriff	Solicitor		Treasurer	Register of Deeds		Register of Probate
	O'Dowd	Farley	Hurley	Connor	Haggerty	McCarthy	Dearborn
Amherst .....	1				1		1
Antrim .....	18	9	1	11	8		14
Bedford .....	9	4	2	4	1		6
Bennington .....	3	2		2	1		1
Brookline .....	16	14	1	16	13		16
Deering .....	23	6	13	19	14		25
Francestown .....	5	3	1	3	3		3
Goffstown .....	31	13	15	26	14		33
Greenfield .....	9	4		8	4		9
Greenville .....	19	15	3	15	13		19
Hancock .....	13	9	2	11	8		13
Hillsborough .....	15	11	2	13	4		14
Hollis .....	4	2	1	2	2		3
Hudson .....	23	23	17	16	18		18
Litchfield .....	13	6	5	11	9		12
Lyndeborough .....	2			2	1		1
Manchester—Ward 1 .....	55	19	42	58	39	21	51
Manchester—Ward 2 .....	79	34	52	67	36	34	62
Manchester—Ward 3 .....	136	57	90	128	61	78	112
Manchester—Ward 4 .....	115	38	84	97	52	61	86
Manchester—Ward 5 .....	530	148	256	508	116	247	500
Manchester—Ward 6 .....	190	67	116	175	66	106	170
Manchester—Ward 7 .....	696	213	393	696	139	416	696
Manchester—Ward 8 .....	250	130	104	250	77	131	250
Manchester—Ward 9 .....	117	71	56	102	56	55	81
Manchester—Ward 10 .....	62	18	46	54	34	27	49
Manchester—Ward 11 .....	261	63	155	261	97	120	261
Manchester—Ward 12 .....	215	182	62	173	89	118	165
Manchester—Ward 13 .....	173	174	39	145	75	103	139
Mason .....	5	3	2	5	3		4
Merrimack .....	10	4	5	8	6		8
Milford .....	23	5	16	18	22		22
Mont Vernon .....	22	5	20	20	24		22
Nashua—Ward 1 .....	46	26	20	41	54		44
Nashua—Ward 2 .....	26	27	5	19	34		21
Nashua—Ward 3 .....	86	81	19	74	102		55
Nashua—Ward 4 .....	41	19	17	28	48		30
Nashua—Ward 5 .....	24	12	14	19	25		23
Nashua—Ward 6 .....	62	43	19	53	70		50
Nashua—Ward 7 .....	197	79	135	167	233		146
Nashua—Ward 8 .....	214	161	67	181	257		162
Nashua—Ward 9 .....	135	159	37	104	184		101
New Boston .....	2	2	2	4	3		3
New Ipswich .....	8			8	5		5
Pelham .....	24	5	12	24	18		15
Peterborough .....	13	7	5	13	9		11
Sharon .....	*						
Temple .....	1						
Weare .....	16	2	10	16	12		16
Wilton .....	26	6	19	23	25		24
Windsor .....	3	2	1	3	3		3
Total .....	4067	1983	1985	3701	2188	1675	3575

\*No Democratic vote

HILLSBOROUGH COUNTY	Commissioners						
	Gat- tagher	Ging- gras	Hall- liscy	Heron	Janelle	Kelly	Sheehan
Amherst .....	1	.....	.....	.....	.....	1	1
Antrim .....	6	2	3	2	.....	5	6
Bedford .....	1	4	2	1	2	2	1
Bernington .....	2	2	3	1	.....	1	1
Brookline .....	9	8	14	3	2	5	11
Deering .....	17	11	4	1	4	9	14
Frauncestown .....	2	2	3	1	.....	1	1
Goffstown .....	1	29	26	7	12	5	10
Greenfield .....	3	6	3	4	1	2	.....
Greenville .....	3	15	13	3	7	3	7
Hancock .....	6	9	9	.....	.....	2	4
Hillsborough .....	4	9	12	5	3	3	1
Hollis .....	3	3	2	1	.....	.....	.....
Hudson .....	11	10	17	3	2	5	3
Litchfield .....	2	10	1	1	1	1	9
Lyndeborough .....	1	1	.....	.....	.....	.....	1
Manchester—Ward 1 .....	13	33	27	14	23	18	40
Manchester—Ward 2 .....	9	41	25	33	36	30	43
Manchester—Ward 3 .....	23	62	58	44	43	67	84
Manchester—Ward 4 .....	24	58	55	28	23	60	48
Manchester—Ward 5 .....	55	145	123	178	84	179	221
Manchester—Ward 6 .....	42	65	69	67	37	88	107
Manchester—Ward 7 .....	119	254	113	198	156	259	446
Manchester—Ward 8 .....	55	173	80	48	92	63	90
Manchester—Ward 9 .....	25	64	50	54	43	36	72
Manchester—Ward 10 .....	11	37	30	39	12	11	30
Manchester—Ward 11 .....	77	128	68	125	51	60	95
Manchester—Ward 12 .....	22	190	48	68	194	41	43
Manchester—Ward 13 .....	11	161	34	54	199	32	40
Mason .....	2	3	2	1	.....	1	1
Merrimack .....	4	3	4	1	.....	1	3
Milford .....	17	7	21	.....	4	8	10
Mont Vernon .....	22	5	21	16	2	2	4
Nashua—Ward 1 .....	30	27	53	3	5	4	12
Nashua—Ward 2 .....	15	21	34	4	2	4	6
Nashua—Ward 3 .....	54	56	90	4	20	10	12
Nashua—Ward 4 .....	15	10	53	1	2	3	10
Nashua—Ward 5 .....	18	5	23	4	4	5	1
Nashua—Ward 6 .....	23	34	72	4	19	7	9
Nashua—Ward 7 .....	145	49	250	13	22	37	39
Nashua—Ward 8 .....	80	101	259	11	56	17	38
Nashua—Ward 9 .....	76	117	177	16	89	19	32
New Boston .....	2	.....	1	1	.....	1	.....
New Ipswich .....	2	1	5	1	1	3	1
Pelham .....	9	6	10	1	4	6	7
Peterborough .....	3	8	6	.....	4	3	5
Sharon .....	.....	.....	.....	.....	.....	.....	.....
Temple .....	.....	.....	.....	.....	.....	.....	.....
Weare .....	3	6	7	4	3	3	11
Wilton .....	16	7	20	1	3	14	12
Windsor .....	2	1	.....	2	.....	2	2
Total .....	1094	1997	1997	1071	1267	1139	1644

CHESHIRE COUNTY	Sheriff	Solicitor	Treasurer	Register of Deeds
	Trask	Landers	Kellom	Ryan
Alstead .....				7
Chesterfield .....				1
Dublin .....	*			
Fitzwilliam .....	*			
Gilsum .....				1
Harrisville .....	12	13	10	15
Hinsdale .....				8
Jaffrey .....	9	7	4	18
Keene—Ward 1 .....				7
Keene—Ward 2 .....				3
Keene—Ward 3 .....				7
Keene—Ward 4 .....				1
Keene—Ward 5 .....				13
Marlborough .....				
Marlow .....		1		5
Nelson .....		2		11
Richmond .....				3
Rindge .....				3
Roxbury .....	*			
Stoddard .....	*			
Sullivan .....	*			
Surry .....				2
Swanzy .....				1
Troy .....	3	3		6
Walpole .....				44
Westmoreland .....				4
Winchester .....		4		11
Total .....	24	30	14	171

CHESHIRE COUNTY	Register of Probate	Commissioners		
	Gee	Barrett	Mason	Richardson
Alstead	.....	.....	.....	.....
Chesterfield	.....	.....	.....	.....
Dublin	* .....	.....	.....	.....
Fitzwilliam	* .....	.....	.....	.....
Gilsum	.....	.....	.....	.....
Harrisville	11	8	10	.....
Hinsdale	1	.....	.....	.....
Jaffrey	3	.....	.....	4
Keene—Ward 1	.....	.....	.....	.....
Keene—Ward 2	2	1	1	4
Keene—Ward 3	.....	1	1	.....
Keene—Ward 4	.....	.....	.....	.....
Keene—Ward 5	2	.....	.....	3
Marlborough	.....	.....	.....	.....
Marlow	.....	.....	.....	1
Nelson	3	.....	.....	.....
Richmond	.....	.....	.....	.....
Rindge	.....	.....	.....	.....
Roxbury	* .....	.....	.....	.....
Stoddard	* .....	.....	.....	.....
Sullivan	* .....	.....	.....	.....
Surry	.....	.....	.....	.....
Swanzey	.....	.....	.....	.....
Troy	.....	.....	1	.....
Walpole	.....	.....	.....	.....
Westmoreland	.....	.....	.....	.....
Winchester	4	.....	.....	3
<b>Total</b>	<b>26</b>	<b>10</b>	<b>13</b>	<b>15</b>

\*No Democratic vote

SULLIVAN COUNTY	Sheriff	Solicitor	Treasurer	Register of Deeds
	Caffrey	Nutting	Eaton	Rafferty
Aeworth .....	1	.....	2	1
Charlestown .....	24	1	28	21
Claremont .....	78	43	74	68
Cornish .....	6	.....	5	5
Croydon .....	1	.....	1	1
Goshen .....	7	.....	6	4
Grantham .....	4	.....	5	5
Langdon .....	4	.....	4	4
Lempster .....	10	.....	10	9
Newport .....	22	.....	20	20
Plainfield .....	6	.....	5	5
Springfield .....	2	.....	2	2
Sunapee .....	9	.....	7	8
Unity .....	12	.....	11	11
Washington .....	2	.....	1	1
Total .....	188	44	181	165

SULLIVAN COUNTY	Register of Probate	Commissioners		
	Donovan	Benway	Gaffney	Walker
Aeworth .....	.....	2	1	2
Charlestown .....	.....	22	24	26
Claremont .....	.....	76	80	77
Cornish .....	.....	5	7	6
Croydon .....	.....	1	1	1
Goshen .....	.....	8	7	7
Grantham .....	.....	5	5	5
Langdon .....	.....	4	4	4
Lempster .....	.....	7	7	11
Newport .....	4	20	16	18
Plair field .....	.....	6	5	5
Springfield .....	.....	2	2	2
Sunapee .....	.....	8	8	8
Unity .....	.....	13	13	16
Washington .....	.....	1	1	2
Total .....	4	180	181	190

GRAFTON COUNTY	Sheriff	Solicitor	Treasurer	Register of Deeds
	Richardson	Cronin	Hill	Shea
Alexandria .....	11	10	10	.....
Ashland .....	11	12	12	.....
Bath .....	14	15	15	4
Benton .....	6	4	6	.....
Bethlehem .....	21	18	18	.....
Bridgewater .....	†	.....	.....	.....
Bristol .....	11	10	11	.....
Campton .....	4	4	4	.....
Canaan .....	25	23	26	12
Dorchester .....	*	.....	.....	.....
Easton .....	11	10	11	.....
Ellsworth .....	4	4	4	.....
Enfield .....	6	6	7	.....
Franconia .....	4	3	3	.....
Grafton .....	11	10	11	.....
Groton .....	1	1	1	.....
Hanover .....	17	16	17	.....
Haverhill .....	33	30	29	.....
Hebron .....	6	6	6	.....
Holderness .....	4	4	4	.....
Landaff .....	14	12	11	.....
Lebanon .....	21	22	21	4
Lincoln .....	7	6	6	.....
Lisbon .....	26	23	21	.....
Littleton .....	62	52	53	15
Livermore .....	3	3	3	.....
Lyman .....	6	6	6	.....
Lyme .....	7	9	8	.....
Monroe .....	7	6	6	.....
Orange .....	2	2	2	.....
Orford .....	4	4	3	.....
Piermont .....	7	6	7	.....
Plymouth .....	34	30	29	.....
Rumney .....	10	9	8	.....
Thornton .....	5	5	5	.....
Warren .....	19	20	21	.....
Waterville .....	*	.....	.....	.....
Wentworth .....	15	13	14	.....
Woodstock .....	12	13	14	.....
Total .....	461	427	433	35

\*No election.

GRAFTON COUNTY	Register of Probate	Commissioners			
	Bartlett	Dwyer	Knight	Wells	
Alexandria .....	1	8	8	8	
Ashland .....		11	11	11	
Bath .....		15	14	15	
Benton .....	4	6	6	8	
Bethlehem .....	1	18	23	17	
Bridgewater .....	†				
Bristol .....	2	11	12	11	
Campton .....	4	4	4	4	
Canaan .....		25	23	24	
Dorchester .....	*				
Easton .....		10	10	10	
Kilsworth .....		4	4	4	
Enfield .....	2	6	6	6	
Franconia .....	1	3	5	3	
Grafton .....		11	9	10	
Groton .....		1	1	1	
Hanover .....		19	17	18	
Haverhill .....	3	30	30	33	
Hebron .....	1	5	5	5	
Holderness .....		3	3	2	
Landaff .....	1	13	13	13	
Lebanon .....	4	26	23	22	
Lincoln .....	3	7	6	6	
Lisbon .....		22	22	21	
Littleton .....	2	54	57	54	
Livermore .....		3	3	3	
Lyman .....		6	6	6	
Lyme .....		8	8	8	
Monroe .....		4	4	4	
Orange .....		2	2	2	
Orford .....		3	2	2	
Piermont .....		6	5	5	
Plymouth .....	6	31	29	28	
Rumney .....		7	8	9	
Thornton .....		5	4	4	
Warren .....	5	20	19	20	
Waterville .....	*				
Wentworth .....		13	13	14	
Woodstock .....		14	14	13	
Total .....	40	434	429	424	

†No election held

\*No Democratic vote

COOS COUNTY	Sheriff				Solici- tor	Treas- urer
	Blackburn	Dube	Smith	Toohy	Ryan	O'Connell
Berlin—Ward 1 .....	126	10	160	17	15	165
Berlin—Ward 2 .....	46	8	238	35	12	209
Berlin—Ward 3 .....	37	3	37	4	.....	46
Berlin—Ward 4 .....	126	13	114	39	.....	135
Carroll .....	.....	16	4	3	.....	22
Clarksville .....	.....	2	.....	12	.....	12
Colebrook .....	3	7	16	21	8	31
Columbia .....	.....	.....	.....	11	.....	7
Dalton .....	.....	3	.....	1	.....	1
Dummer .....	.....	3	1	.....	.....	4
Errol .....	2	4	.....	1	.....	5
Gorham .....	5	99	39	4	1	75
Jefferson .....	2	12	7	10	3	31
Lancaster .....	3	20	23	17	5	54
Milan .....	.....	4	10	2	.....	4
Northumberland .....	1	9	15	25	10	34
Pittsburg .....	3	2	2	1	2	9
Randolph .....	.....	1	.....	1	.....	1
Shelburne .....	.....	5	1	.....	.....	4
Stark .....	.....	2	7	2	.....	9
Stewartstown .....	6	2	5	.....	2	10
Stratford .....	3	21	12	34	.....	57
Wentworth's Location	†	.....	.....	.....	.....	.....
Whitefield .....	4	4	3	4	2	12
Total .....	367	250	694	244	60	937

†No election

COOS COUNTY	Register of Deeds		Register of Probate	* Commissioners			
	Griffin	Thompson	Congdon	Babson	Coffey	Flanders	Garland
Berlin—Ward 1 .....	160	61	.....	200	136	37	81
Berlin—Ward 2 .....	189	70	2	200	178	57	91
Berlin—Ward 3 .....	41	20	.....	56	29	6	20
Berlin—Ward 4 .....	121	85	.....	163	106	35	79
Carroll .....	12	15	.....	17	19	9	20
Clarksville .....	2	11	.....	3	9	13	10
Colet rook .....	5	39	1	18	30	41	34
Columbia .....	.....	11	.....	.....	9	8	7
Dalton .....	.....	1	.....	1	2	1	2
Dummer .....	.....	4	.....	2	3	2	4
Errol ..	.....	7	.....	3	2	5	2
Gorham .....	47	47	.....	67	68	34	67
Jefferson .....	5	29	1	29	19	20	30
Lancaster .....	1	77	18	32	28	43	51
Milan .....	8	9	.....	13	4	7	5
Northumberland .....	4	41	3	28	26	32	32
Pittsburg .....	.....	9	.....	8	1	11	10
Randolph .....	.....	1	.....	1	1	.....	1
Shelburne .....	1	5	.....	4	1	5	5
Stark .....	2	8	.....	6	4	8	9
Stewartstown .....	.....	10	.....	13	5	18	13
Stratford .....	5	65	23	45	40	52	48
Wentworth's Location .....	†	.....	.....	.....	.....	.....	.....
Whitefield .....	3	14	.....	8	4	7	16
Total .....	606	639	48	917	724	451	637

†No election.

COUNCILOR DISTRICT No. 1	Elderly, r	Veazie, d	COUNCILOR		
			DISTRICT No. 1 --Concluded	Elderly, r	Veazie, d
Albany .....	7	.....	Jackson .....	11	.....
Alexandria .....	19	5	Jefferson .....	53	11
Ashland .....	82	.....	Lancaster .....	181	1
Bartlett .....	15	.....	Landaff .....	14	1
Bath .....	39	1	Lebanon .....	303	4
Benton .....	2	2	Lincoln .....	23	3
Berlin—			Lisbon .....	137	8
Ward 1 .....	143	18	Littleton .....	200	19
Ward 2 .....	197	6	Livermore .....	5	.....
Ward 3 .....	238	.....	Lyman .....	15	.....
Ward 4 .....	64	3	Lyme .....	93	2
Bethlehem .....	26	2	Madison .....	43	3
Bridgewater .....	*	.....	Milan .....	27	.....
Bristol .....	98	.....	Monroe .....	31	1
Campton .....	67	.....	Moultonborough .....	157	.....
Canaan .....	104	13	Northumberland .....	83	19
Carroll .....	10	23	Orange .....	13	1
Chatham .....	1	.....	Orford .....	71	.....
Clarksville .....	5	.....	Ossipee .....	92	4
Colebrook .....	123	.....	Piermont .....	35	.....
Columbia .....	27	.....	Pittsburg .....	34	.....
Conway .....	236	5	Plymouth .....	169	6
Dalton .....	28	3	Randolph .....	5	.....
Dorchester .....	31	.....	Rumney .....	29	2
Dummer .....	24	.....	Sandwich .....	96	7
Easton .....	.....	5	Shelburne .....	12	5
Eaton .....	17	5	Stark .....	8	6
Effingham .....	62	7	Stewartstown .....	37	2
Ellsworth .....	4	.....	Stratford .....	56	49
Enfield .....	81	4	Tamworth .....	115	.....
Errol .....	19	.....	Thornton .....	14	.....
Franconia .....	20	.....	Tuftonboro .....	50	.....
Freedom .....	61	2	Warren .....	52	12
Gorham .....	103	6	Waterville .....	2	.....
Grafton .....	18	.....	Wentworth .....	6	5
Groton .....	4	.....	Wentworth's Location .....	*	.....
Hanover .....	253	1	Whitefield .....	154	3
Hart's Location .....	2	.....	Wolfeboro .....	110	3
Haverhill .....	228	.....	Woodstock .....	41	2
Hebron .....	15	1			
Holderness .....	71	4	Total .....	5121	295

† No election.

COUNCILOR DISTRICT No. 2		Hammond, r	Ham, d	COUNCILOR DISTRICT No. 2 —Concluded		Hammond, r	Ham, d
Alton .....	114	15	Newington .....	16	11		
Atkinson .....	68	2	Newmarket .....	61	18		
Barnstead .....	71	12	Newton .....	72	5		
Barrington .....	77	36	North Hampton .....	53	23		
Belmont .....	84	12	Northwood .....	50	7		
Brentwood .....	87	4	Nottingham .....	69	7		
Erookfield .....	17	2	Plaistow .....	62	12		
Danville .....	55	1	Portsmouth—				
Deerfield .....	75	10	Ward 1 .....	215	30		
Dover—			Ward 2 .....	522	20		
Ward 1 .....	249	55	Ward 3 .....	177	81		
Ward 2 .....	202	72	Ward 4 .....	125	12		
Ward 3 .....	385	12	Ward 5 .....	42	42		
Ward 4 .....	311	37	Rochester—				
Ward 5 .....	10	82	Ward 1 .....	123	3		
Durham .....	69	6	Ward 2 .....	147	21		
East Kingston .....	49	9	Ward 3 .....	161	9		
Epping .....	75	75	Ward 4 .....	65	32		
Exeter .....	482	15	Ward 5 .....	158	15		
Farmington .....	120	11	Ward 6 .....	264	10		
Fremont .....	51	3	Rollinsford .....	133	78		
Gilford .....	99	5	Rye .....	69	11		
Gilmanton .....	73	19	Sandown .....	24	4		
Greenland .....	63	3	Seabrook .....	73	8		
Hampstead .....	44	1	Somersworth—				
Hampton .....	187	8	Ward 1 .....	32	32		
Hampton Falls .....	62	.....	Ward 2 .....	52	54		
Kensington .....	36	7	Ward 3 .....	21	59		
Kingston .....	85	19	Ward 4 .....	4	78		
Lee .....	24	11	Ward 5 .....	4	61		
Madbury .....	23	7	South Hampton .....	31	3		
Middleton .....	18	22	Strafford .....	32	5		
Milton .....	162	13	Stratham .....	85	3		
Newcastle .....	18	7	Wakefield .....	76	14		
New Durham .....	23	16					
Newfields .....	43	4	Total .....	6630	1381		

COUNCILOR DISTRICT No. 3	Moreau, r	Lafontaine, d	Quinn, d
Auburn .....	45	7	2
Candia .....	85	8	2
Chester .....	103	1	.....
Derry .....	324	40	18
Hooksett .....	28	20	1
Londonderry .....	58	4	2
Manchester—			
Ward 1 .....	601	38	25
Ward 2 .....	486	54	27
Ward 3 .....	411	78	66
Ward 4 .....	424	46	65
Ward 5 .....	53	139	269
Ward 6 .....	328	59	117
Ward 7 .....	76	171	406
Ward 8 .....	220	115	106
Ward 9 .....	217	52	60
Ward 10 .....	154	30	25
Ward 11 .....	124	65	144
Ward 12 .....	130	174	43
Ward 13 .....	262	153	34
Raymond .....	52	1	8
Salem .....	262	.....	3
Windham .....	70	.....	1
Total .....	4513	1255	1424

COUNCILOR DISTRICT No. 4	Lovejoy, r	Farnsworth, d	COUNCILOR DISTRICT No. 4 —Concluded	Lovejoy, r	Farnsworth, d
Alstead .....	15	1	Milford .....	381	.....
Amherst .....	62	.....	Mont Vernon .....	49	.....
Antrim .....	130	.....	Nashua—		
Bedford .....	92	1	Ward 1 .....	490	5
Bennington .....	17	.....	Ward 2 .....	208	4
Brookline .....	42	5	Ward 3 .....	29	25
Chesterfield .....	41	.....	Ward 4 .....	42	13
Deering .....	10	4	Ward 5 .....	21	1
Dublin .....	47	.....	Ward 6 .....	42	6
Fitzwilliam .....	40	1	Ward 7 .....	117	8
Francestown .....	26	1	Ward 8 .....	167	3
Gilsum .....	23	.....	Ward 9 .....	35	25
Goffstown .....	270	.....	Nelson .....	22	.....
Greenfield .....	9	.....	New Boston .....	34	.....
Greenville .....	55	.....	New Ipswich .....	53	.....
Hancock .....	46	.....	Pelham .....	58	3
Harrisville .....	18	.....	Peterborough .....	204	4
Hillsborough .....	215	.....	Richmond .....	5	.....
Hinsdale .....	68	2	Rindge .....	81	.....
Hollis .....	58	.....	Roxbury .....	6	.....
Hudson .....	173	.....	Sharon .....	2	.....
Jaffrey .....	131	6	Stoddard .....	5	.....
Keene—			Sullivan .....	21	.....
Ward 1 .....	139	.....	Surry .....	14	.....
Ward 2 .....	109	.....	Swanzy .....	36	1
Ward 3 .....	108	.....	Temple .....	37	.....
Ward 4 .....	120	.....	Troy .....	37	.....
Ward 5 .....	51	.....	Walpole .....	119	.....
Litchfield .....	33	7	Weare .....	71	.....
Lyndeborough .....	27	.....	Westmoreland .....	43	.....
Marlborough .....	34	.....	Wilton .....	92	.....
Marlow .....	16	2	Winchester .....	78	5
Mason .....	23	.....	Windsor .....	4	.....
Merrimack .....	71	.....			
			Total .....	4922	133

COUNCILOR DISTRICT No. 5	Barton, r	Hamlin, r	Metcalf, d	COUNCILOR DISTRICT No. 5 —Concluded	Barton, r	Hamlin, r	Metcalf, d
Acworth .....	23	22	2	Hopkinton .....	67	26	13
Allenstown .....	9	10	42	Laconia—			
Andover .....	22	28	24	Ward 1 .....	42	26	25
Boscawen .....	88	56	13	Ward 2 .....	72	42	35
Bow .....	70	47	12	Ward 3 .....	72	27	6
Bradford .....	32	12	9	Ward 4 .....	141	73	22
Canterbury .....	21	40	17	Ward 5 .....	103	46	11
Center Harbor ..	21	28	14	Ward 6 .....	169	74	16
Charlestown .....	44	277	28	Langdon .....	23	24	3
Chichester .....	12	19	16	Lempster .....	19	5	11
Claremont .....	322	235	80	Loudon .....	56	34	29
Concord—				Meredith .....	75	103	33
Ward 1 .....	59	38	41	Newbury .....	23	14	9
Ward 2 .....	26	49	10	New Hampton ..	15	9	11
Ward 3 .....	35	54	14	New London ...	58	12	10
Ward 4 .....	179	274	38	Newport .....	332	60	23
Ward 5 .....	195	296	22	Northfield .....	71	31	15
Ward 6 .....	175	212	57	Pembroke .....	46	36	20
Ward 7 .....	186	265	42	Pittsfield .....	84	44	40
Ward 8 .....	23	38	29	Plainfield .....	52	8	6
Ward 9 .....	28	53	34	Salisbury .....	22	7	7
Cornish .....	66	49	4	Sanbornton .....	22	13	5
Croydon .....	15	.....	1	Springfield .....	18	10	2
Danbury .....	22	51	21	Sunapee .....	61	17	8
Dunbarton .....	15	26	8	Sutton .....	18	10	10
Epsom .....	24	48	23	Tilton .....	88	54	29
Franklin—				Unity .....	25	11	13
Ward 1 .....	74	24	8	Warner .....	113	14	9
Ward 2 .....	43	12	26	Washington .....	20	5	1
Ward 3 .....	113	38	14	Webster .....	33	3	5
Goshen .....	15	13	6	Wilnot .....	33	2	12
Grantham .....	12	1	4				
Henniker .....	66	20	9	Total .....	4033	3204	1113
Hill .....	25	29	6				

FIRST SENATORIAL DISTRICT	Moore, r	Chandler, d	FIRST SENATORIAL DISTRICT —Concluded	Moore, r	Chandler, d
Berlin—			Milan . . . . .	33	14
Ward 1 . . . . .	196	156	Randolph . . . . .	6	2
Ward 2 . . . . .	261	188	Shelburne . . . . .	14	6
Ward 3 . . . . .	362	37	Wentworth's Location . . . . .	*	
Ward 4 . . . . .	91	111			
Dummer . . . . .	28	4	Total . . . . .	1120	628
Errol . . . . .	20	7			
Gorham . . . . .	109	103			

\*No election held.

SECOND SENATORIAL DISTRICT	Rudd, r	Hicks, d	SECOND SENATORIAL DISTRICT —Concluded	Rudd, r	Hicks, d
Bethlerem . . . . .	29	15	Northumberland . . . . .	87	36
Carroll . . . . .	10	21	Pittsburg . . . . .	33	9
Clarksville . . . . .	6	14	Stark . . . . .	6	8
Colebrook . . . . .	72	47	Stewartstown . . . . .	39	13
Columbia . . . . .	26	10	Stratford . . . . .	51	70
Dalton . . . . .	26	2	Whitefield . . . . .	166	12
Franconia . . . . .	26	3			
Jefferson . . . . .	56	28	Total . . . . .	812	345
Lancaster . . . . .	179	57			



FIFTH SENATORIAL DISTRICT	Fairfield, r	Harris, r	Jones, r	Moore, r	Webster, d
	Alexandria .....	5	1	10	3
Ashland .....	18	24	34	15	12
Bridgewater .....	*				
Bristol .....	30	7	70	20	11
Canaan .....	56	9	67	17	27
Dorchester .....	13	23	1	1	
Ellsworth .....		2			4
Enfield .....	25	8	51	37	5
Grafton .....	10	5	4	2	11
Groton .....	4		2		1
Hanover .....	355	8	20	1	16
Hebron .....	4		9	4	6
Lebanon .....	216	14	304	19	22
Lyme .....	33	90	10	4	8
New Hampton .....	2	16	9	1	10
Orange .....	1	10	2	3	2
Orford .....	2	96			4
Rumney .....	3	12	13	12	8
Warren .....	36	7	38	2	18
Wentworth .....	2	3	2	2	13
Total .....	815	335	646	143	189

\*No election held.

SIXTH SENATORIAL DISTRICT	Tilton, r	Wilkinson, d	SIXTH SENATORIAL DISTRICT	Tilton, r	Wilkinson, d
			—Concluded		
Alton .....	120	15	Ward 3 .....	117	7
Barnstead .....	79	14	Ward 4 .....	258	25
Belmont .....	71	15	Ward 5 .....	178	22
Center Harbor .....	53	12	Ward 6 .....	265	20
Gilford .....	83	5	Meredith .....	188	34
Gilmanton .....	74	20	Sanbornton .....	43	5
Laconia—					
Ward 1 .....	82	26	Total .....	1745	257
Ward 2 .....	134	37			

SEVENTH SENATORIAL DISTRICT	Gerrish, r	Douphinett, d	SEVENTH SENATORIAL DISTRICT —Concluded	Gerrish, r	Douphinett, d
Andover .....	53	18	Ward 3 .....	171	14
Boscawen .....	182	13	Hill .....	57	5
Canterbury .....	40	12	New London .....	61	4
Concord—			Northfield .....	116	18
Ward 1 .....	109	38	Tilton .....	144	25
Ward 2 .....	70	8	Wilmot .....	37	10
Danbury .....	74	20			
Franklin—			Total .....	1293	221
Ward 1 .....	118	7			
Ward 2 .....	61	29			

EIGHTH SENATORIAL DISTRICT	Brooks, r	Edes, d	EIGHTH SENATORIAL DISTRICT —Concluded	Brooks, r	Edes, d
Acworth .....	41	2	Newport .....	318	23
Charlestown .....	218	29	Plainfield .....	54	6
Claremont .....	496	86	Springfield .....	26	2
Cornish .....	112	6	Sunapee .....	63	9
Croydon .....	15	1	Unity .....	33	13
Goshen .....	23	6	Washington .....	22	.....
Grantham .....	9	6			
Langdon .....	39	2	Total .....	1492	201
Lempster .....	23	10			

NINTH SENATORIAL DISTRICT	Blackwood, r	Jameson, r	Chesley, r	Jameson, d	Whitcher, d
	Antrim .....	169	17	56	7
Bradford .....	31	6	4	.....	9
Concord—					
Ward 3 .....	52	5	44	6	8
Ward 7 .....	249	12	302	8	31
Deering .....	.....	5	5	9	15
Francestown .....	5	10	10	1	4
Henniker .....	50	30	15	1	6
Hillsborough .....	144	76	24	3	12
Hopkinton .....	38	20	37	2	10
Newbury .....	21	10	7	4	4
Salisbury .....	7	4	18	3	3
Sutton .....	9	3	18	2	6
Warner .....	69	14	41	6	4
Webster .....	17	6	12	3	3
Windsor .....	.....	.....	4	.....	.....
Total .....	861	218	597	55	126

TENTH SENATORIAL DISTRICT	Hopkins, r	Newell, r	Colony, d	Newell, d	Hopkins, d	Howard, d
	Aistead .....	2	28	.....	1	.....
Chesterfield .....	44	24	.....	.....	.....	.....
Gilsum .....	11	13	.....	.....	.....	.....
Keene—						
Ward 1 .....	153	45	.....	.....	.....	.....
Ward 2 .....	86	64	1	.....	.....	.....
Ward 3 .....	74	61	.....	.....	.....	.....
Ward 4 .....	72	85	.....	.....	.....	.....
Ward 5 .....	45	20	.....	.....	.....	.....
Marlow .....	.....	17	.....	.....	.....	1
Nelson .....	.....	11	.....	.....	1	.....
Roxbury .....	.....	9	.....	.....	.....	.....
Stoddard .....	.....	5	.....	.....	.....	.....
Sullivan .....	4	21	.....	.....	.....	.....
Surry .....	5	11	.....	.....	.....	.....
Walpole .....	63	100	.....	.....	.....	.....
Westmoreland .....	19	33	.....	.....	.....	.....
Total .....	578	547	1	1	1	1

ELEVENTH SENATORIAL DISTRICT			ELEVENTH SENATORIAL DISTRICT —Concluded		
	Weston, r	Winn, d		Weston, r	Winn, d
Bennington .....	17	3	Richmond .....	4	3
Dublin .....	54	2	Rindge .....	79	4
Fitzwilliam .....	41	2	Sharon .....	1	.....
Hancock .....	71	16	Swanzey .....	43	9
Harrisville .....	18	21	Troy .....	42	8
Hinsdale .....	66	10	Winchester .....	87	11
Jaffrey .....	138	22			
Marlborough .....	46	1	Total .....	918	124
Peterborough .....	211	12			

TWELFTH SENATORIAL DISTRICT					TWELFTH SENATORIAL DISTRICT —Concluded				
	Gordon, r	Kittredge, r	Tobey, r	Woods, d		Gordon, r	Kittredge, r	Tobey, r	Woods, d
Amherst .....	7	23	65	1	Mont Vernon ...	9	8	41	23
Brookline .....	15	4	28	17	Nashua—				
Greenfield .....	2	3	5	10	Ward 1 .....	133	119	342	38
Greenville .....	.....	.....	64	16	Ward 2 .....	55	53	135	16
Hollis .....	32	7	28	4	New Ipswich .....	.....	.....	64	7
Lyndeborough ..	3	1	23	2	Temple .....	1	.....	63	1
Mason .....	.....	1	28	5	Wilton .....	11	7	91	24
Merrimack .....	72	7	18	7	Total .....	413	250	1304	195
Milford .....	73	17	309	24					

THIRTEENTH SENATORIAL DISTRICT	Warren, r	Lagasse, d	THIRTEENTH SENATORIAL DISTRICT —Concluded	Warren, r	Lagasse, d
Nashua—			Nashua—		
Ward 3 .....		83	Ward 8 .....		192
Ward 4 .....		30	Ward 9 .....		171
Ward 5 .....		24			
Ward 6 .....		65	Total .....	25	721
Ward 7 .....	25	156			

FOURTEENTH SENATORIAL DISTRICT	Parker, r	Tripp, d	FOURTEENTH SENATORIAL DISTRICT —Concluded	Parker, r	Tripp, d
Allenstown .....	20	46	Loudon .....	97	32
Bedford .....	100	8	New Boston .....	33	2
Bow .....	118	11	Pembroke .....	82	20
Chichester .....	31	16	Pittsfield .....	133	40
Dunbarton .....	37	7	Weare .....	71	17
Epsom .....	76	26			
Goffstown .....	268	34	Total .....	1096	282
Hooksett .....	30	23			

FIFTEENTH SENATORIAL DISTRICT	Otis, r	Kendall, r	Flint, d	FIFTEENTH SENATORIAL DISTRICT —Concluded	Otis, r	Kendall, r	Flint, d
Concord—				Ward 9 .....	36	50	34
Ward 4 .....	310	193	37				
Ward 5 .....	229	294	24	Total .....	701	913	184
Ward 6 .....	102	333	60				
Ward 8 .....	24	43	29				

SIXTEENTH SENATORIAL DISTRICT	Cox, r	Dodge, r	McDonough, d	Read, d	SIXTEENTH SENATORIAL DISTRICT —Concluded	Cox, r	Dodge, r	McDonough, d	Read, d
Ward 1 .....	115	527	44	20	Total .....	385	1119	177	95
Ward 2 .....	229	380	53	30					

SEVENTEENTH SENATORIAL DISTRICT	Dockham, r	Lord, r	Mason, r	Osgood, d	Van Vliet, d
Ward 3 .....	61	229	161	117	17
Ward 4 .....	117	184	212	78	21
Ward 10 .....	25	58	115	16	43
Total .....	203	471	488	211	81

EIGHTEENTH SENATORIAL DISTRICT	Gorham, d and r	Kenney, d and r	McCarthy, d & r	Gorham, d	Kenney, d	McCarthy, d
Ward 5 .....	1	.....	.....	178	83	181
Ward 7 .....	.....	.....	.....	205	74	329
Ward 8 .....	.....	3	.....	61	21	130
Ward 11 .....	.....	.....	1	73	54	86
Total .....	1	3	1	517	232	726

NINETEENTH SENATORIAL DISTRICT		Biron, r	Janelle, d	NINETEENTH SENATORIAL DISTRICT —Concluded		Biron, r	Janelle, d
Manchester—				Manchester—			
Ward 12 .....			215	Ward 13 .....	31		188
				Total .....	31		403

TWENTIETH SENATORIAL DISTRICT		Chesley, r	Frost, d	TWENTIETH SENATORIAL DISTRICT —Concluded		Chesley, r	Frost, d
Farmington .....	120		10	Rochester—			
Middleton .....	16		19	Ward 6 .....	332		10
Milton .....	170		11	Somersworth—			
New Durham .....	26		15	Ward 1 .....	33		33
Rochester—				Ward 2 .....	52		53
Ward 1 .....	121	3		Ward 3 .....	19		58
Ward 2 .....	167	21		Ward 4 .....	3		78
Ward 3 .....	175	8		Ward 5 .....	3		61
Ward 4 .....	68	28		Strafford .....	35		5
Ward 5 .....	200	12		Total .....	1540		425

TWENTY-FIRST SENATORIAL DISTRICT				TWENTY-FIRST SENATORIAL DISTRICT —Concluded					
	Foster, r	Yeaton, r	Davis, d	Dennis, d	Foster, r	Yeaton, r	Davis, d	Dennis, d	
Barrington ..	36	50	24	12	Durham .....	23	63	3	1
Dover—					Lee .....	5	22	10	1
Ward 1 .....	119	184	5	68	Madbury .....	4	24	2	.....
Ward 2 .....	89	142	2	72	Rollinsford ..	7	159	136	11
Ward 3 .....	184	265	1	15	Total .....	637	1119	190	323
Ward 4 .....	160	202	5	47					
Ward 5 .....	10	8	2	96					

TWENTY-SECOND SENATORIAL DISTRICT	Angell, r	Cowan, r	Griffin, r	White, r	Benson, d
	Auburn .....	11	6	21	27
Candia .....	17	23	17	63	11
Chester .....	56	5	11	56	1
Deerfield .....	12	.....	8	103	10
Derry .....	366	60	14	31	69
Hudson .....	94	68	17	21	20
Litchfield .....	4	2	4	26	11
Londonderry .....	65	6	5	11	7
Manchester—Ward 6 .....	122	68	46	83	165
Northwood .....	9	.....	2	42	7
Nottingham .....	.....	.....	3	73	7
Pelham .....	3	73	2	3	24
Raymond .....	6	10	7	53	10
Salem .....	42	268	9	43	5
Windham .....	45	51	5	4	3
<b>Total .....</b>	<b>852</b>	<b>640</b>	<b>171</b>	<b>639</b>	<b>364</b>

TWENTY- THIRD SENATORIAL DISTRICT	Bartlett, r	Dudley, r	Gilmore, d	TWENTY- THIRD SENATORIAL DISTRICT	Bartlett, r	Dudley, r	Gilmore, d
				—Concluded			
Atkinson .....	45	47	1	Kingston .....	107	32	19
Brentwood .....	100	45	3	Newfields .....	23	47	4
Danville .....	55	22	2	Newton .....	72	22	5
East Kingston .....	46	11	9	North Hampton .....	12	47	24
Epping .....	68	20	85	Plaistow .....	54	36	11
Exeter .....	223	435	15	Sandown .....	23	5	5
Fremont .....	55	16	3	Seabrook .....	92	25	10
Hampstead .....	43	14	2	South Hampton .....	30	13	3
Hampton .....	106	159	8				
Hampton Falls .....	49	33	.....	<b>Total .....</b>	<b>1236</b>	<b>1046</b>	<b>217</b>
Kensington .....	33	17	8				

TWENTY- FOURTH SENATORIAL DISTRICT	Rand, r	Smith, r	Ladd, d	TWENTY- FOURTH SENATORIAL DISTRICT —Concluded	Rand, r	Smith, r	Ladd, d
Greenland .....	44	28	2	Portsmouth—			
Newcastle .....	20	11	8	Ward 4 .....	115	124	12
Newington .....	14	10	11	Ward 5 .....	31	45	42
Newmarket .....	28	21	18	Rye .....	87	28	8
				Stratham .....	86	26	4
Portsmouth—				Total .....	1060	1275	245
Ward 1 .....	168	179	36				
Ward 2 .....	396	464	23				
Ward 3 .....	71	339	81				

## PRIMARY RECOUNTS

Recounts of the vote in the primary for the Democratic candidates for Solicitor of Hillsborough County and Representatives in the town of Hudson and in two Manchester wards, were conducted by the Secretary of State.

The official returns of the election officials showed a majority of two for John S. Hurley for Hillsborough County Solicitor. The recount showed that Ferdinand Farley was the nominee by a plurality of twenty-three. The vote follows:

	Returns	Recount
Ferdinand Farley	1983	1993
John S. Hurley	1985	1970

For Representative, Republican, in Hudson, the vote was:

Rowland W. Abbott	112	112
Henry C. Brown	114	114
Charles C. Leslie	143	145
Harry J. Connell	6	6
Ida Gatz	21	24
Jessie G. Wentworth	1	1

This did not affect the result.

For Representative, Democratic, in ward 5, Manchester, the vote was:

James A. Broderick	241	238
Spyros Cateras	87	86
Michael J. Collins	217	216
Patrick J. Creighton	196	196
Andrew W. Harlan	241	234
Thomas J. Horan	217	220
John Jamroz	40	38
James J. Jennings	214	210
Frank P. Laughlin	239	238
Denis F. Mahoney	223	222
Michael J. McNulty	201	197
William J. Mulligan	163	163
Denis F. Quinn	216	216
Patrick Sheridan	138	138
John E. Tobin	193	195
Frederick A. Verville	93	88

This did not affect the result.

For Representative, Democratic, in ward 11, Manchester, the vote was:

Edward Burke	135	134
Edward A. Clear	144	145
Michael F. Cremen	164	163
George W. Gowitzke	80	79
John F. Joyce	140	140
Alex J. McDonnell	138	134
George E. Roukey	136	136

The inspection left Messrs. McDonnell and Burke in a tie for the fifth place on the ballot. The withdrawal of Mr. Clear after the recount made unnecessary the customary drawing by lot to decide the issue.

# Republican Organization

---

The Republican state convention met at Concord, Thursday, September 18, 1924, with Norris H. Cotton of Warren as president, and adopted the following platform:

## Platform of the Republican Party

This is presented as a result of conference with all parties interested.

The Republicans, in common with all others of the country, deplore the untimely death of President Harding under whose leadership the party won the most remarkable triumph in its history. But we rejoice that the leadership thus taken away fell into the capable hands of one well known to us as a neighbor and fellow Republican.

To Calvin Coolidge, the President that is and the President that is to be, and to Charles C. Dawes, our next Vice President, we pledge our unflinching loyalty and united support.

We recognize that the task of reconstruction made necessary by the reaction following the great war, though well advanced, is by no means finished. Under the policies advocated by Calvin Coolidge we recognize the meanings for carrying these tasks to complete fulfillment, and we pledge ourselves to redeem this state from Democratic rule, to take back to ourselves the Congressional district now held by our opponents, to return a faithful Republican senator and congressmen in office, and to give to the President a governor and legislature in New Hampshire which will be responsive to his leadership.

We endorse the platform of the Republican party adopted by the national convention at Cleveland.

The Republican party pledges itself to the furtherance of the sound financial policies inaugurated under Republican administration, as a result of which the state debt has been reduced to a vanishing point.

We further pledge that the expenses of our government shall be placed and kept at the lowest mark consistent with a successful and efficient conduct of the business of the state.

New Hampshire supported prohibition prior to the adoption of the Federal amendment. The amendment was adopted after half a century of agitation. It undoubtedly represents the will of the majority of the people of the United States. We are opposed either to the modification or repeal of our state law or of the Volstead Act. We pledge the Republican party to a vigorous enforcement of these laws.

We favor an amendment of the law reducing the poll tax from three dollars to two dollars.

We pledge ourselves to support agriculture in all its branches to the end that the upbuilding of the rural communities of our state may be developed to their fullest extent, and we reaffirm the position taken by the Republican party in 1922 toward the elimination of tubercular disease in the dairy herds of the state, and recommend that adequate appropriation be made for the further prosecution of the work.

We endorse the excellent work which has been accomplished by the normal schools, and the university of our state, and we favor appropriations adequate to properly meet the requirements of the natural growth of these institutions.

We are opposed to any increase in the present tax burden of the towns or the state. In case additional authority is obtained by amendment of the Constitution, we urge the adoption of laws which will more justly distribute the tax burden between different classes of property. All changes which will have this effect will have our support.

We recommend to the legislature the beginning of a policy for developing water power, and storing it, either as recommended by the Conservation Commission, or in some other comprehensive way.

Our President, Calvin Coolidge, as governor of the Commonwealth of Massachusetts in 1919 signed a 48-hour bill designed to safeguard the vital interests of women and children engaged in manufacturing industries. Our candidate for governor, John G. Winant, introduced the first 48-hour bill presented to the New Hampshire legislature in 1917. We recommend the action of these men, who are the leaders of our party in nation and state, as we submit our cause to the judgment of the people and declare it to be in harmony with the spirit of the Republican national platform, which affirms its faith in the principles of the eight-hour day, and the protection of women and children employed in industry.

We commend the Republican Congress in submitting to the states for ratification the Federal Child Labor amendment, and we recommend it to the serious consideration of the legislature in 1925.

## OFFICERS OF THE REPUBLICAN STATE COMMITTEE

Benjamin F. Worcester, Chairman.

Mrs. Harry W. Spaulding, Chairman, Women's Division.

Frederick J. Young, Vice-Chairman.

Norris H. Cotton, Secretary.

Mrs. Arthur G. Willis, Secretary, Women's Division.

Arthur P. Morrill, Treasurer.

### Executive Committee

Benjamin F. Worcester, *ex officio*.

Mrs. Harry W. Spaulding, *ex officio*.

Frederick J. Young, *ex officio*.

Rockingham County—Ernest L. Guptill, Portsmouth.

Mrs. Herbert E. Gage, (Harriet F.,) Atkinson Depot.

Strafford County—Dwight Hall, Dover.

Mrs. Charles W. Bickford, (Frances H.,) Rochester.

Belknap County—Ellsworth H. Rollins, Alton.

Mrs. Martha A. Prescott, Laconia.

Carroll County—Frank E. Kennett, Conway.

Mrs. James E. French (Martha H.,) Moultonborough.

- Merrimack County—Arthur P. Morrill, Concord.  
Mrs. Elwin L. Page, (Bertha R.,) Concord.
- Hillsborough County—Charles D. Barnard, Manchester.  
Ovid F. Winslow, Nashua.  
Mrs. George H. Warren, (Mary H.,) Manchester.  
Mrs. Charles T. Patten, (Lois Lyman,) Nashua.
- Cheshire County—Benjamin P. Hopkins, Keene.  
Mrs. Alfred J. Hutchinson, (Mary K.,) East Jaffrey.
- Sullivan County—Bernard W. Garey, Newport.  
Mrs. John C. Brooks, (Clara P.,) Claremont.
- Grafton County—Ora A. Brown, Ashland.  
Dr. Sarah C. Johnson, Franconia.
- Coos County—William A. Lewis, Lancaster.  
Mrs. Howard Parker, (Nellie D.,) Berlin.

---

Members of National Committee from New Hampshire

- Fred W. Estabrook, Nashua.  
Mrs. J. G. M. Glessner, (Alice Hamlin,) Bethlehem (P. O. Littleton.)

---

MEMBERSHIP OF REPUBLICAN STATE COMMITTEE AND ASSIGNMENT OF TOWNS.

[The residence and postoffice address of each member are given in italics, and the additional towns assigned to each, in plain type.]

ROCKINGHAM COUNTY

- John W. A. Green, *Exeter*, Nottingham, East Kingston.  
W. S. Goodrich, *Epping*, Kensington, Newton, Stratham.  
Alvah H. Place, *Newmarket*.  
Thomas Cogger, *Hampton*, Hampton Falls, Seabrook.  
M. Kimball Wentworth, *Plaistow*, Atkinson, South Hampton.  
Ernest L. Guptill, *Portsmouth*, Rye, North Hampton.  
Albert Hislop, *Portsmouth*, Newington, Newcastle.  
William J. Cater, *Portsmouth*, Greenland.  
John S. Corson, *Hampstead*, Danville.  
Herbert Grinnell, Jr., *Derry*, Auburn, Londonderry, Windham.  
Wallace W. Cole, *Salem*, Sandown.  
John G. Towle, *Northwood* (P. O. Northwood Narrows), Deerfield, Candia.  
Stephen A. Frost, *Fremont*, Brentwood, Chester.  
John F. Swazey, *Brentwood*, Auburn, Candia.  
John Scammon, *Exeter*, Epping, Kingston, Newfields, Raymond.

- Mrs. Harriet F. Gage, *Atkinson*, Derry, Windham, Londonderry.  
 Lillye Lewis Chadwick, *Exeter*, Kingston, Kensington, Stratham, Newfields,  
 East Kingston.  
 Mrs. Clyde Spinney, *Portsmouth*, Newington, Newcastle, Greenland.  
 Mrs. Rena E. Young, *Newmarket*.  
 Mrs. Elizabeth C. Fernald, *Nottingham*, Epping.  
 Mrs. Elizabeth B. Norris, *Hampson*, Hampton Falls, South Hampton.  
 Miss Laura Marston, *Deerfield*, Northwood.  
 Mrs. Ruth B. Drake, *Rye*, North Hampton.  
 Mrs. Elizabeth Blake, *Raymond*, Fremont, Brentwood.  
 Bertha M. Brown, *Deerfield*.  
 Miss Cordelia M. Reill, *Salem*.  
 Mrs. Minnie S. Emerson, *Hampstead*, Atkinson, Plaistow, Newton, Sandown,  
 Danville.  
 Helen F. Batchelder, *Hampton Falls*.  
 Annie W. Scammon, *Stratham*.

## STRAFFORD COUNTY.

- Hubert K. Reynolds, *Dover*.  
 Dwight Hall, *Dover*.  
 Albert P. Sherry, *Dover*.  
 John W. Morrison, *Dover*.  
 Albert H. Winn, *Dover*.  
 J. Walter Twombly, *Dover*.  
 Mrs. Ellen A. Wendell, *Dover*.  
 Mrs. Frances S. Hall, *Dover*.  
 Mrs. Winifred Goss, *Dover*.  
 Miss Ruth Holt, *Dover*.  
 Mrs. Annie S. Hartford, *Dover*.  
 William S. Davis, *Rochester*.  
 Ralph F. Seavey, *Rochester*.  
 Alcide Bilodeau, *Rochester*.  
 Charles W. Varney, *Rochester*.  
 Mrs. Rose A. Hayes (P. O. *East Rochester*).  
 Miss Edith Ball Sampson, *Rochester*.  
 Mrs. Adeline E. Wright, *Rochester*.  
 Mrs. Celia A. Grant, *Rochester* (P. O. *Gonic*).  
 Mrs. Frances Bickford, *Rochester*.  
 Mrs. Norma C. Snow, *Rochester*.  
 Mrs. Blanche Adams Young, *Rochester*.  
 Phil O. Wentworth, *Somersworth*.  
 James H. Joyce, *Somersworth*.  
 Sidney F. Stevens, *Somersworth*.  
 Fred Wiesner, *Somersworth*.  
 Fred L. Chapman, *Somersworth*.  
 Miss Leonora Bates, *Somersworth*.  
 Mrs. Alice B. Stockman, *Somersworth*.  
 Miss Valea Gastonguay, *Somersworth*.

Mrs. John G. Hammond, *Somersworth*.  
 Mrs. Edith Russell, *Somersworth*.  
 Charles Wentworth, *Durham*.  
 Mrs. Margaret T. Stevens, *Durham*.  
 Alonzo I. Nute, *Farmington*.  
 Mrs. Helen W. Nute, *Farmington*.  
 Mrs. Alice W. Shapleigh, *Middleton*.  
 Charles Knowles, *Middleton*.  
 Malcolm A. H. Hart, *Milton*.  
 Mrs. Myra Reynolds, *Milton*.  
 Shem Wentworth, *New Durham*.  
 Mrs. Myra Lucy Gleason, *New Durham*.  
 John Q. A. Wentworth, *Rollinsford* (P. O. *Salmon Falls*).  
 Mrs. Harriet Qualey, *Rollinsford* (P. O. *Salmon Falls*).  
 James H. Stiles, *Strafford* (P. O. *Ctr. Strafford*).  
 Mrs. Addie Scribner, *Strafford* (P. O. *Ctr. Strafford*).  
 Charles F. Waterhouse, *Barrington*.  
 Mrs. Hattie B. Locke, *Barrington*.  
 William H. Knox, *Madbury-Lee*.  
 Mrs. Jennie Demeritt, *Madbury*.  
 Miss Ethel D. Thompson, *Lee* (P. O. *Newmarket, R. F. D.*).

## BELKNAP COUNTY.

Thomas Cheney, *Laconia*, Wards 1, 2, 3, 4, 5, *Gilford*.  
 Thomas C. Hill, *Laconia*, Wards 1, 2, 3, 4, 5.  
 Clarence E. Rowe, *Lakeport*, Ward 6.  
 Stephen L. Weeks, *Gilmanton* (P. O. *Laconia, R. F. D.*), *Belmont*.  
 Joseph F. Smith, *Meredith*, *Center Harbor*.  
 Robert M. Wright, *Sanbornton* (P. O. *Franklin*), *New Hampton*.  
 Ellsworth H. Rollins, *Alton*, *Barnstead*.  
 Lloyd J. Allen, *Tilton*.  
 Mrs. Martha A. Prescott, *Laconia*.  
 Mrs. Clara D. Fellows, *Tilton*.  
 Mrs. Nellie S. Place Clough, *Alton*, *Gilmanton*.  
 Mrs. Ada V. Morrill, *Center Harbor*.  
 Miss Blanche Weymouth, *Laconia*, Ward 4.  
 Mrs. Nellie M. Roberts, *Laconia*, Ward 3.  
 Mrs. Mary B. Johnson, *Belmont*.  
 Mrs. Laura E. Varney, *Gilford*.

## CARROLL COUNTY

Frank E. Kenneth, *Conway*.  
 Nathan O. Weeks, *Wakefield* (P. O. *East Wakefield*), *Brookfield*.  
 Stephen W. Clow, *Wolfeboro*, *Effingham*, *Freedom*.  
 Loren D. Goulding, *Conway*, *Albany*, *Eaton*, *Chatham*.  
 John A. Edgerly, *Tuftonboro* (P. O. *Mirror Lake*), *Moultonboro*, *Sandwich*.  
 Mrs. Martha H. French, *Moultonborough*, *Tuftonboro*, *Ossipee*.

- Mrs. Florence D. Hoyt, *Sandwich* (P. O. *Centre Sandwich*), Tamworth, Albany.  
 Mrs. Mary H. Shedd, *Conway* (P. O. *North Conway*), Jackson, Hart's Location, Bartlett, Chatham.  
 Mrs. Florence L. G. Leavitt, *Effingham*, Freedom.  
 Mrs. Hattie L. Chick, *Madison*, Eaton.  
 Miss L. Maude Cate, *Wolfeboro*, Wakefield, Brookfield.

## MERRIMACK COUNTY

- Fred H. Blanchard, *Concord* (P. O. *Penacook*), Boscawen, Canterbury.  
 Miss Ethel M. Dudley, *Concord*, Ward 1, Canterbury.  
 Miss Marion G. Alexander, *Boscawen*, Salisbury Webster.  
 Frank P. Quimby, *Concord*.  
 Arthur E. Dole, *Concord*.  
 Arthur P. Morrill, *Concord*, Epsom.  
 Arthur H. Britton, *Concord*, Dunbarton.  
 Benjamin W. Couch, *Concord*.  
 Mrs. Bertha R. Page, *Concord*, Ward 4.  
 Mrs. Bertha A. Chase, *Concord*, Ward 3.  
 Mrs. Margaretta L. Blake, *Concord*, Ward 5, Loudon.  
 Mrs. Vinnie B. Cressey, *Concord*, Ward 6.  
 Miss Jennie Blanche Newhall, *Concord*, Ward 6.  
 Mrs. Harry C. Brunel, *Concord*, Ward 7.  
 Mrs. Clara H. Trask, *Concord*, Ward 7.  
 Mrs. Charlotte F. Johnston, *Concord*, Ward 8.  
 Mrs. Eliza E. Brown, *Concord*, Ward 9.  
 Mrs. Lena R. Lord, *Dunbarton*, Bow.  
 Mrs. Nellie F. S. Miller, *Pembroke*, Hooksett, Allenstown.  
 Lewis W. Cass, *Pembroke*, Allenstown.  
 John L. T. Shaw, *Chichester*, Loudon.  
 Mrs. Idella B. Jenness, *Pittsfield*, Chichester.  
 Richard B. Bartlett, *Pittsfield*.  
 Mrs. Mary D. Preston, *Hopkinton*.  
 Arthur J. Boutwell, *Hopkinton*.  
 John A. Jacquith, *Northfield*.  
 Mrs. Emma L. Colby, *New London*, Danbury.  
 Ben P. Little, *Webster* (P. O. R. F. D., *Warner*), New London, Wilmo.  
 George L. Whitford, *Warner*.  
 Mrs. Lillian E. Chase, *Warner*, Bradford.  
 Harry L. Holmes, *Henniker*.  
 Mrs. Henrietta C. Falvey, *Henniker*.  
 Jean M. Shaw, *Hill*, Danbury.  
 Mrs. Ada L. Little, *Sutton*, Newbury.  
 Leslie C. Trow, *Bradford*, Newbury, Sutton.  
 Lewis A. Nelson, *Hopkinton*.  
 Mrs. Mary E. Bean, *Franklin*, Ward 2, Hill.  
 Mrs. Ethel J. Prescott, *Franklin*, Ward 1, Andover.  
 Mrs. Ellen S. Griffin, *Franklin*.

George E. Clark, *Franklin*, Andover, Salisbury.  
 Charles H. Bean, *Franklin*.  
 John F. Crehan, *Franklin*.  
 Harry F. Davis, *Franklin*.  
 Mrs. Maude B. Sanborn, *Northfield*.  
 William A. White, *Bow*.  
 Mrs. Gertrude M. Woodward, *Wilmot* (*P. O. Wilmot Flat*).

## HILLSBOROUGH COUNTY

Frank Knox, *Manchester*.  
 G. Allen Putnam, *Manchester*.  
 Charles D. Barnard, *Manchester, Ward 2*.  
 George C. Vail, *Manchester, Ward 3*.  
 Albert E. Worcester, *Manchester, Ward 4*.  
 Willie T. Bean, *Manchester, Ward 5*.  
 Joseph Gosselin, *Manchester, Ward 7*.  
 James Sayers, *Manchester, Ward 9*.  
 William McElroy, *Manchester, Ward 10*.  
 Reinhardt Hecker, *Manchester, Ward 11*.  
 Edwin A. Dunbar, *Manchester, Ward 8*.  
 Joseph O. Gelinias, *Manchester, Ward 8*.  
 John D. French, *Manchester, Ward 6*.  
 Harry R. Bennett, *Manchester, Ward 8*.  
 Oscar F. Moreau, *Manchester, Ward 13*.  
 Mark Carroll, *Hudson*.  
 Lucien J. Martin, *Manchester, Ward 13*.  
 James H. Shenton, *Nashua, Ward 8*.  
 John R. Spring, *Nashua, Wards 4 and 7, Litchfield*.  
 Albert H. Hunt, *Nashua, Hudson, Pelham*.  
 Albert J. Field, *Nashua*.  
 Ovid F. Winslow, *Nashua, Ward 1*.  
 Fred W. Estabrook, *Nashua, Wards 4 and 7*.  
 George H. Woodbury, *Nashua, Ward 7*.  
 Burt E. Warren, *Nashua, Wards 8 and 9*.  
 Edward H. Wason, *Nashua, Ward 6*.  
 Marcel Theriault, *Nashua, Hudson, Pelham*.  
 Ivory C. Eaton, *Nashua, Ward 2*.  
 George L. Sadler, *Nashua, Wards 2 and 3*.  
 William J. Fowell, Jr., *Nashua, Ward 1*.  
 Frederick J. Young, *Milford*, Amherst, Mont Vernon, Lyndeborough.  
 Benjamin F. Prescott, *Milford*, Wilton, New Ipswich, Greenville.  
 Shirley M. Johnson, *Goffstown*, Bedford.  
 Timothy E. Driscoll, *Peterboro*, Sharon, Temple.  
 Frank H. Peaslee, *Weare*, New Boston, Francestown.  
 Willis C. Hardy, *Hollis*, Brookline, Mason.  
 James E. Perkins, *Antrim*, Hancock, Bennington, Greenfield.  
 George W. Haslet, *Hillsboro*, Deering, Windsor.  
 Mrs. Lois Lyman Patten, *Nashua*.

Mrs. Sadie E. Walters, *Nashua*.  
 Mrs. Eunice D. Spring, *Nashua*.  
 Mrs. Estelle C. Fletcher, *Nashua*.  
 Mrs. William F. McCarty, *Nashua*.  
 Mrs. Fred Atwood, *Nashua*.  
 Miss Mary M. Morrill, *Nashua*.  
 Mrs. Albina G. Labine, *Nashua*.  
 Mrs. Florence F. Spaulding, *Manchester, Ward 2*.  
 Mrs. George H. Warren, *Manchester*.  
 Mrs. Frederica B. Felton, *Manchester, Ward 1*.  
 Mrs. Jessie E. Donahue, *Manchester, Ward 2*.  
 Mrs. Josephine W. Anderson, *Manchester, Ward 2*.  
 Mrs. Emma C. Avery, *Manchester, Ward 9*.  
 Mrs. Eugenie E. Biron, *Manchester, Ward 12*.  
 Mrs. Minnie R. Bryant, *Manchester, Ward 11*.  
 Miss Kathryn P. Burns, *Manchester, Ward 6*.  
 Mrs. Margaret E. Cavanaugh, *Manchester, Ward 4*.  
 Dr. Zatae L. Straw, *Manchester, Ward 3*.  
 Mrs. Beatrice V. Mayer, *Manchester, Ward 10*.  
 Miss Pearl L. Nivens, *Manchester, Ward 8*.  
 Mrs. Albertine Doucet, *Manchester, Ward 13*.  
 Mrs. Jennie H. Field, *Peterboro, Sharon, Hancock*.  
 Miss Lucy S. Blanchard, *Wilton, Lyndeborough*.  
 Miss Annie A. Atwood, *New Boston, Francestown*.  
 Mrs. Emma D. Pattee, *Goffstown, Weare, Bedford*.  
 Mrs. Annie B. MacNamee, *Amherst, Merrimack*.  
 Mrs. James B. Howison, *Milford, Mont Vernon*.  
 Mrs. Edna A. Hall, *Brookline, Hollis*.  
 Mrs. Anna E. Spaulding, *Hudson, Pelham, Litchfield*.  
 Mrs. Lillian J. Larabee, *Antrim, Bennington, Greenfield*.

## CHESHIRE COUNTY.

William G. Booth, *Hinsdale, Winchester*.  
 William J. King, *Walpole (Bellows Falls, Vt.) Alstead*.  
 Geo. P. Wellington, *Jaffrey (P. O. East Jaffrey), Rindge, Fitzwilliam, Troy*.  
 C. L. Lane, *E. Swanzey, Dublin, Harrisville, Roxbury*.  
 C. J. Newell, *Alstead, Marlow, Stoddard, Nelson, Gilsum*.  
 Philip H. Faulkner, *Keene, Chesterfield*.  
 Orville E. Cain, *Keene, Westmoreland*.  
 B. P. Hopkins, *Keene, Swanzey, Marlborough*.  
 W. J. Callahan, *Keene, Richmond*.  
 Warren Brown, *Troy, Jaffrey, Sullivan, Surry*.  
 Mrs. Catherine H. Faulkner, *Keene*.  
 Ina B. Hayward, *Keene*.  
 Mrs. E. G. Whitcomb, *Keene*.  
 Mrs. Mary H. Pierce, *Winchester*.  
 Mrs. Effie R. Hubbard, *Gilsum*.

Mrs. Mary K. Hutchinson, *Jaffrey* (P. O. *East Jaffrey*).  
 Miss Maude R. King, *Walpole*.  
 Mrs. Harriet A. Dillingham, *Roxbury*.

## SULLIVAN COUNTY.

H. W. Chellis, *Plainfield* (P. O. *Meriden*).  
 Bernard W. Carey, *Newport*.  
 Mrs. Georgianna P. Chadbourne, *Plainfield*.  
 Maurice Chase, *Sunapee*, *Croydon*.  
 Mrs. Stella C. Russell, *Sunapee*, *Croyden*.  
 Jesse M. Barton, *Newport*, *Goshen*.  
 Mrs. Fannie E. Sargent, *Newport*, *Goshen*, *Lempster*, *Washington*.  
 Edgar C. Corbin, *Charlestown*, *Langdon*.  
 Mrs. Ada E. Hamlin, *Charlestown*, *Langdon*, *Acworth*.  
 Ernest Sanborn, *Springfield*, *Grantham*.  
 Mrs. Addie E. Philbrick, *Springfield*, *Grantham*.  
 Fred. A. Tift, *Cornish*.  
 Guy S. Neal, *Acworth*.  
 Miss Julia D. Baker, *Acworth*.  
 Arthur J. Rouillard, *Claremont*, *Unity*.  
 Mrs. Katherine U. Hunter, *Claremont*.  
 Fred A. Barton, *Lempster*, *Washington*.  
 Mrs. Louie T. Lufkin, *Unity*.  
 Mrs. Clara Brooks, *Claremont*.

## GRAFTON COUNTY.

Alvin F. Wentworth, *Plymouth*, *Lincoln*, *Woodstock*.  
 Fred A. Jones, *Lebanon*.  
 Dennis R. Rouhan, *Haverhill* (P. O. *Woodsville*), *Bath*, *Benton*, *Monroe*.  
 Fred Parker, *Lisbon*, *Landaff*, *Lyman*.  
 Harry M. Eaton, *Littleton*, *Franconia*.  
 James B. Wallace, *Canaan*, *Enfield*, *Grafton*, *Orange*, *Dorchester*.  
 Ora A. Brown, *Ashland*.  
 J. G. M. Glessner, *Bethlehem* (P. O. *Littleton*), *Easton*.  
 Henry C. Field, *Bristol*, *Alexandria*, *Bridgewater*, *Hebron*.  
 Perley R. Bugbee, *Hanover*.  
 Willard R. Harris, *Orford* (P. O. *Orfordville*), *Piermont*.  
 Moody C. Dole, *Campton*, *Thornton*, *Waterville*.  
 George W. Barnes, *Lyme*.  
 Dan H. McLinn, *Warren*, *Rumney*, *Ellsworth*, *Wentworth*, *Groton*.  
 Harold A. Webster, *Holderness*.  
 Joseph Moore, *Enfield*.  
 Miss Caroline C. Mudgett, *Plymouth*, *Holderness*.  
 Mrs. Hope S. Densmore, *Lebanon*.  
 Mary D. Randall, *Haverhill*, *Bath*, *Benton*.

- Mrs. Carl Hoskins, *Lisbon*, Landaff, Lyman.  
 Mrs. Elizabeth T. Beattie *Littleton*, Franconia.  
 Mrs. Mabelle A. Murray, *Canaan*, Enfield, Grafton, Orange, Dorchester.  
 Mrs. Lula M. Morrison, *Ashland*.  
 Mrs. Alice H. Glessner, *Bethlehem* (P. O. *Littleton*), Easton.  
 Mrs. E. Maude Ferguson, *Bristol*, Alexandria, Bridgewater, Hebron.  
 Hettie R. Carr, *Orford*, Piermont.  
 Mrs. Sarah H. Cheney, *Campton*, Thornton, Waterville.  
 Mrs. Geo. W. Barnes, *Lyme*.  
 Mrs. Cora M. Rogers, *Rumney* (P. O. *Quincy*), Warren, Wentworth, Groton, Ellsworth.  
 Mrs. Esther C. Burt, *Lincoln*, Woodstock.  
 Mrs. Flora M. Rand, *Hanover*.  
 Dr. Sarah C. Johnson, *Franconia*.

## COOS COUNTY.

- William A. Lewis, *Lancaster*, Jefferson.  
 George N. Nevers, *Jefferson*.  
 A. W. Walters, *Berlin*.  
 Elbridge W. Snow, *Whitefield*, Carroll, Dalton.  
 William F. Rowden, *Groveton*, Stark.  
 Hugh Coyle, *Berlin*.  
 Phily Goss, *Berlin*.  
 George C. Drew, *Colebrook*, Errol, Wentworth's Location.  
 Leon D. Ripley, *Colebrook*, Clarksville, Pittsburg, Columbia, West Stewartstown.  
 Mrs. Angie M. Taylor, *Northumberland*.  
 Mrs. E. P. Elliott, *Whitefield*.  
 Mrs. Mark Twitzell, *Berlin*.  
 Mrs. Susan K. Trickey, *Whitefield*.  
 William Lenhert, *Groveton*.  
 Hugh Kelsea Moore, *Berlin*.  
 E. M. Fuller, (*Stratford*) (P. O. No. *Stratford*).  
 Harry G. Noyes, *Gorham*.  
 Mrs. George Lary, *Milan*.  
 John B. Casey, *Gorham*, Randolph, Shelburne.  
 Mrs. Nellie D. Parker, *Berlin*.

---

 DEMOCRATIC ORGANIZATION, 1924

The Democratic state convention met at Concord, Monday, September 29, 1924, with Raymond B. Stevens of Landaff as president, and adopted the following:

## Democratic State Platform

We, the Democratic Party of New Hampshire, in convention assembled, proclaim these principles on which we stand before the people of this state, and to the support of which we pledge our every effort, whether it be as the party entrusted with the welfare of that people by their franchise, or as a constructive cooperating minority.

### Endorse National Party and Candidates

We heartily endorse the platform of our party in the nation, believing it to embody those principles which are not alone conducive but essential to our national welfare. Its candidates we commend, and should they, as we believe they will, be given in trust the leadership of our country, we are assured of an honest and capable administration of that trust. We can truly say that the promises and pledges of our party in both state and nation have always been faithfully kept.

### Points With Pride to War Record

The Democratic Party points with justifiable pride to the account of its stewardship of this nation's affairs from 1912 to 1920. In common with all good Americans, we blush with shame at the record of the past four years. We deplore the fact that it was necessary for the minority party to ferret out and expose the corruption in the executive family and that these efforts were not given the fullest cooperation from our nation's head, and that today, no offender has been brought to justice and never has the party charged with responsibility recognized the fact that a wrong has been done or a trust violated.

### Condemns Pledge of Republicans

The pledges of the Republican Party have in the past proved mere phrases to catch the votes of the public. They have never been redeemable at par. Its policies have always led to the enrichment of the few at the expense of the many.

### Advocate State 48-Hour Law

In order to secure equal opportunity and humane standards of employment, we favor a national law fixing the hours of labor and conditions of employment of women and children in industry. Such a law can only be secured after an amendment to the federal constitution. In the meantime, we do not propose to wait for the adoption of such an amendment before giving justice to our own women and children. Therefore, we advocate immediately the enactment of a law in this state fixing a 48-hour week for women and children in manufacturing plants.

### Advocate Child Labor Amendment

We earnestly advocate the ratification by our legislature of the amendment to the federal constitution, giving congress the power to legislate

against the enslaving of little children by unscrupulous employers of labor, and call attention to the fact that under the last National Democratic administration such legislation was enacted but declared unconstitutional by our Federal Supreme Court.

### **Endorse Davis Statement on Klan**

We endorse and stand by the declaration of our standard bearer, John W. Davis, "if any organization, no matter whether called Ku Klux Klan or any other name, raises the standard of racial and religious prejudice or attempts to make racial origins or religious beliefs the test of fitness for public office, it does violence to the spirit of American institutions and must be condemned by all those who believe in American ideals."

### **Commend Tuberculosis Work**

We commend the progress already made toward the elimination of bovine tuberculosis in the dairy herds of the state, and urge the Legislature of 1925 to provide an adequate appropriation for the prosecution of this highly important work.

### **Favor University Appropriation**

We favor sufficient appropriation for the University of New Hampshire and the Agricultural Extension Service connected therewith to enable them to carry on the excellent work they are now doing.

### **Recommend Constitutional Convention**

We recommend a new constitutional convention to submit an amendment which will permit the Legislature to equalize tax burdens.

### **Pledges Home Rule for Cities**

We believe that the practice, generally adopted for partisan reasons, of depriving cities of the right of selecting their own officials is contrary to sound democratic principles and in the long run destructive to good government. We pledge ourselves to re-establish for the cities of New Hampshire genuine home rule.

### **Advocate Abolishment of Council**

We advocate the abolition of the Governor's council and increasing the membership of the Senate, and basing the representation on population and not as now upon wealth.

### **Favor Strict Law Enforcement**

We favor the strict enforcement of the 18th amendment of the Constitution of the United States.

### **Favor Abolishing Woman's Poll Tax**

The Democratic party favors the abolition of the poll tax on women.

### Favor Inheritance Tax Refund

The inheritance tax law of 1919 having been declared unconstitutional and the rights of those against whom the tax was illegally assessed having been proscribed, we advocate the enactment of legislation to repay to them the sums thus illegally assessed without sending them to the courts for redress.

### Point to Administration Record

We present to the people of New Hampshire a record of two years' administration of the state government that speaks for itself. That alone is more than sufficient to justify the return of our party to power. For the first time in history the state of New Hampshire has no net debt, but instead a surplus of \$700,000. At the same time the state tax has been reduced a million dollars. It is inconceivable that with such a record the electorate should desire a change based only on the equivocal promises of the party that failed in its many years of administration to approach the record on which we stand.

### OFFICERS OF THE DEMOCRATIC STATE COMMITTEE

ROBERT JACKSON, Chairman, Concord, N. H.  
 GEORGE E. FARRAND, Vice Chairman, Concord, N. H.  
 DR. G. LAFONTAINE, Secretary, Manchester, N. H.  
 JOSEPH McCANN, Assistant Secretary, Dover, N. H.  
 OREL A. DEXTER, Assistant Secretary, Portsmouth, N. H.  
 HENRY R. BLAIS, Assistant Secretary, Manchester, N. H.  
 CHARLES E. TILTON, Treasurer, Tilton, N. H.  
 MRS. JENNIE D. ROBY, Assistant Treasurer, Concord, N. H.  
 MRS. MARIETTE HINCKLEY, Assistant Treasurer, Lancaster, N. H.  
 FRANK J. RODERER, Assistant Treasurer, Lebanon, N. H.  
 MISS RUTH RALPH, Assistant Treasurer, Franklin, N. H.  
 MRS. MARGARET C. MARTIN, Assistant Treasurer, Concord, N. H.

### Executive Committee of the Democratic State Committee

Rockingham County—Dr. Samuel T. Ladd, Portsmouth.  
 Nellie Woods, Portsmouth.

Strafford County—Charles G. Waldron, Dover.  
 Mrs. H. Hall Roberts, Salmon Falls.

Belknap County—Fortunat E. Normandin, Laconia.  
 Dr. Anna B. Parker, Gilmanton.

Carroll County—Arthur W. Chandler, No. Conway.  
 Mrs. Julia Lord, Wakefield.

Merrimack County—William J. Ahern, Concord.  
 Mrs. Margaret C. Martin, Concord.

Hillsboro County—Charles C. Hayes, Manchester.  
James F. Brennan, Peterboro.  
Mrs. Sarah J. Connell, Manchester.  
Mrs. Mary U. Hagerty, Nashua.

Cheshire County—George H. Duncan, Jaffrey.  
Mrs. Charles T. Colony, Keene.

Sullivan County—Robert E. Gould, Newport.  
Ada M. Hayden, Claremont.

Grafton County—Amos N. Blandin, Bath.  
Mrs. Elmer T. Ford, Hanover.

Coos County—John C. Hutchins, No Stratford.  
Miss Hallie Wilson, Berlin.

National Committeeman—Robert C. Murchie, Concord.

National Committeewoman—Mrs. Dorothy Branch Jackson, Concord.

### Candidates

Governor—FRED H. BROWN, Somersworth.

United States Senate—GEORGE E. FARRAND, Concord.

Congress—1st District—WILLIAM N. ROGERS, Wakefield.

Congress—2nd District—WILLIAM H. BARRY, Nashua.



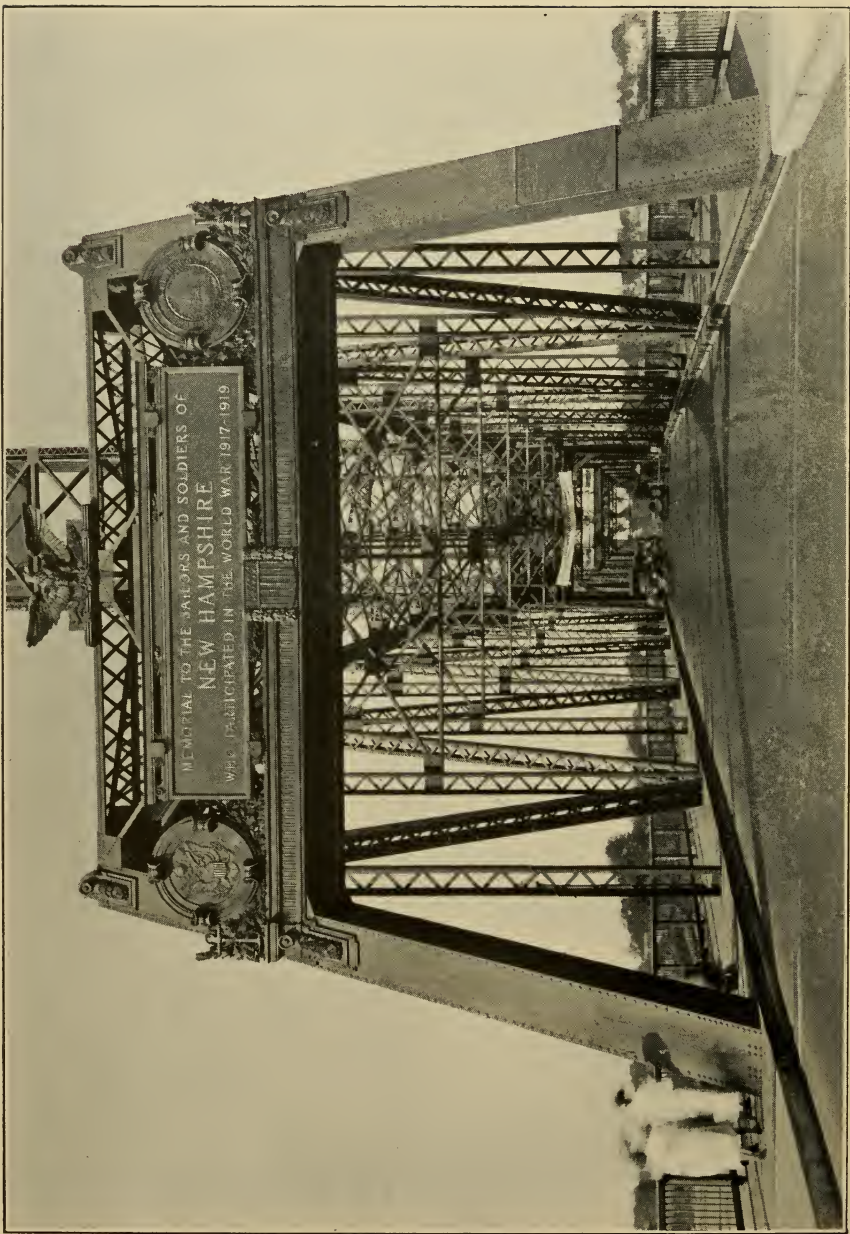

MEMORIAL BRIDGE AT PORTSMOUTH

## Memorial Bridge at Portsmouth, N. H.

---

By act of the New Hampshire Legislature, approved March 27, 1919, the State of New Hampshire was authorized to join with the State of Maine and the United States Government for the joint construction of a memorial bridge over the Piscataqua River, and \$500,000.00 was appropriated as New Hampshire's portion of the cost. The bridge to be known as a Memorial Bridge to the Sailors and Soldiers of the states of New Hampshire and Maine who participated in the World War.

Under this act a joint building commission consisting of the Secretary of the Navy, representing the United States, and the Governors of New Hampshire and Maine, to provide for the construction of the bridge. This commission appointed as a Board of Engineers, Ernest H. Brownell, representing the United States Government, Walter H. Norris, representing the State of Maine, and William A. Grover, representing the State of New Hampshire.

The Governor and Council of New Hampshire appointed a committee, consisting of Hon. Arthur G. Whittmore, of Dover, Chairman, Major Orville E. Cain of Keene, Major Reginald C. Stevenson of Exeter, Hon. William D. Swart of Nashua, and Captain Frederick R. Hoyt of Portsmouth, to select and place upon the New Hampshire end of the bridge a tablet which shall be a special memorial to the sailors and soldiers of the State of New Hampshire.

The contract for the construction of the bridge was signed in December, 1920, and the bridge was opened to public travel on August 17, 1923. The Memorial tablet was placed in position on August 4, 1924.

This bridge consists of three 300-foot spans or a total span length of 900 feet, while the distance from land to land measures 1,200 feet. The floor of the bridge is of reinforced concrete while the structure is designed to carry a load of a 50-ton electric car, a string of 20-ton trucks and a two-side work load of 82 pounds to a square foot. The center span

is a vertical lift draw and when closed is used as a highway with 21 feet clearance over water, while with the opening of the draw at high tide there is a clearance of 150 feet. The draw is balanced by two concrete counter weights of 1,000,000 pounds each suspended by sixty-four wire cables. It is raised or lowered in the remarkably short time of three minutes by two 100-horsepower motors. The piers are anchoed on a bed of solid ock and at some places it was necessary to go to a depth of 82 feet at high water.

The structure is a splendid tribute to the Federal Government and the states of New Hampshire and Maine, constructed at an aggregate cost of approximately fifteen hundred thousand dollars and shared equally by the three parties.



MEMORIAL BRIDGE AT PORTSMOUTH



## MEMBERS OF DEMOCRATIC STATE COMMITTEE.

## Rockingham County.

Towns.	Dist.	No.		
Deerfield	1	Carl Fogg		Deerfield
Northwood		Mrs. Pearl V. Chesley	East	Barrington
Nottingham				
Auburn	2	William G. Brown		Raymond
Candia		Mabel Fox		Raymond
Chester				
Raymond				
Derry	3	Frederick J. Grady		Derry
Londonderry		Ada Hoisington		Derry
Atkinson	4			
Hampstead				
Salem				
Windham				
Danville	5	Samuel Marston		Kingston
Fremont		Mrs. Catherine P. Barrett	Newton	Jct.
Kingston				
Sandown				
E. Kingston	6	Forest N. Tilton	East	Kingston
Kensington		Miss Ruth B. Armstrong	Kensington	
Newton				
Plaistow				
South Hampton				
Hampton	7	James S. Eaton		Seabrook
Hampton Falls		Mrs. Russell Moulton	North	Hampton
North Hampton				
Seabrook				
Newmarket	8	Albert F. Priest		Newmarket
Newfields		Mrs. Mary Abbie Bennett		
Greenland	9	James W. Pridham		Newcastle
Newcastle		Mrs. Lewis Odiorne		Rye
Newington				
Rye				
Stratham				
Exeter	10	Albert Dean Holmer		
		Miss Grace Proctor		

Towns.	Dist. No.		
Portsmouth	11	Samuel T. Ladd Joseph D. Sullivan Edward P. Bickford Mrs. Edith W. Badger Mrs. Gertrude I. Caldwell Catherine T. McEvoy	
Brentwood Epping	12	George A. Gilmore Mrs. Emily T. Edgerly	Epping Epping
Strafford County.			
Barrington Durham Lee Madbury	12a	Walter H. Smith Mrs. Austin Calef	Barrington
Dover Wards 1-3	13	Charles G. Waldron	Dover
Dover Wards 4-5	14	James F. Dennis	Dover
Dover Ward 2 Rollinsford	15	George Gorham Mrs. H. Hall Roberts	Salmon Falls Salmon Falls
Somersworth	16	Peter M. Gagne	
Rochester	17	Samuel D. Felker Mrs. Grace Felker	
Farmington Strafford	18	Izeah Howe Mrs. Arthur Jones	Barrington
Middleton Milton New Durham	19	J. Herbert Willey Mrs. F. P. Willey Mrs. Samuel Lawrence	Milton Middleton
Delegates-at-Large		Michael O'Malley Mrs. Margaret M. Gorman	Somersworth Dover
Belknap County.			
Alton Barnstead Gilmanton	25	Harry E. Jones Dr. Anna B. Parker	Alton

Towns.	Dist.	No.		
Belmont Sanbornton Tilton	26		Charles E. Tilton Mrs. M. A. Drumming	Tilton Tilton
Laconia Gilford	27		Walter E. Dunlap Fortunat E. Normandin Mrs. Alice J. Wadleigh Miss Theresa Sullivan	Laconia Lakeport Laconia
Center Harbor Meredith New Hampton	28		Charles J. Roberts	Meredith
Carroll County.				
Chatham Conway Hart's Location	20		Arthur W. Chandler Mrs. Louise W. Potter	North Conway
Bartlett Jackson	20a		William Pitman Mrs. Edwin Moody	Intervale Jackson
Albany Eaton Madison Tamworth	21		James O. Gerry Mrs. Nellie St. Pierre Mrs. Jennie P. Forrest	Madison Silver Lake Silver Lake
Moultonboro Sandwich Tuftonboro	22		Frank A. Bryer Mrs. Harry Haley	Sandwich Moultonboro
Greenfield Wolfeboro	23		Frank P. Hobbs Mrs. M. F. Hatch	Wolfeboro Wolfeboro
Wakefield	24		John Gage Mrs. Julia Lord	Wakefield Union
Effingham Freedom	24a		Arthur P. Merrow	Freedom
Ossipee	24b		Dana J. Brown	Ossipee
Merrimack County.				
Andover Danbury Hill Wilmot	29		Arthur H. Rollins	Andover

Towns.	Dist.	No.		
Bradford		30	Charles E. Shepard	New London
Newbury			Mrs. A. B. Stimson	New London
New London				
Sutton				
Dunbarton		31	Arthur G. Symonds	Contoocook
Henniker			Mrs. Abbie E. Marshall	Henniker
Hopkinton				
Boscawen		32	Dr. L. H. Cogswell	Warner
Salisbury			Mrs. Elizabeth H. Hall	Boscawen
Warner				
Webster				
Canterbury		33	Charles P. Herrick	Tilton, R. F. D.
Chichester				
Loudon				
Northfield				
Allenstown		34	Joseph H. Fowle	Pittsfield
Epsom				
Pittsfield			Alice F. Tripp	Epsom
Bow		35	Lawrence Bates	Pembroke
Hooksett			Mrs. Ida Gage	Hooksett
Pembroke				
Concord		36	John J. Scully	
			John M. Stanley	
			Nathaniel E. Martin	
			William J. Ahern	
			William A. Lee	
			Mrs. Margaret C. Martin	
			Miss Mary A. Saltmarsh	
			Mrs. Emily Bennett	
			Mrs. Louise Robinson	
			Mrs. Ruth M. Farrand	
Franklin		37	Louis H. Douphinet	
			Enos K. Sawyer	
			Miss Ruth Ralph	
			Mrs. Barron Shirley	
Hillsborough County.				
Hudson		38	Walter Crowell	Hudson
Litchfield			Mrs. Mary E. Cain	Hudson
Merrimack				
Pelham				

Towns.	Dist. No.		
Bedford Goffstown	39	Jean B. Moquin Miss Ethel Cilley Stone	Goffstown Goffstown
Amherst Milford	40	Edward B. Cassidy Mrs. Lucy M. Trow	Milford Milford
Brookline Greenville Hollis Mason New Ipswich	41	O. D. Fessenden Mrs. Charles Hardy	Brookline Hollis
Hancock Peterboro Sharon	42	James F. Brennan Mrs. Mary Higgins	Peterborough Peterborough
Greenfield Lyndeboro Mont Vernon Temple Wilton	43	Arthur F. Stearns Mrs. John T. Robertson	Mont Vernon Greenfield
Antrim Bennington Francestown	44		
Deering Hillsboro Windsor	45		
New Boston Weare	46	George H. Eastman Mrs. Lena F. Wilson	North Weare New Boston
Nashua	47	Jerry J. Haggerty Frank A. Dearborn Henri T. Ledoux Roscoe F. Proctor Mrs. James F. Whitney Miss Mary U. Hagerty Mrs. Thomas F. Moran	
Manchester	48	John O'Dowd Walter P. Mullen Alex J. McDonald James F. Tonery Romeo Janelle Joseph Chevrette George E. Brown Julien Lambert John P. Kirby Charles C. Hayes	

Towns.	Dist No.		
		Leonard E. Barry Mrs. Annie Murray Mrs. C. B. Belanger Mrs. Annie O'Gara Sullivan Mrs. Lamy Mrs. Sarah J. Connell Mrs. Mary Dwyer Mrs. Napoleon Halle Mrs. Thomas Conway Mrs. Frederick Branch Mrs. Mary Dugan Mrs. Maud Quinn	
		Cheshire County.	
Alstead Gilsum Marlow	49	John L. White Mrs. Ray Galloway	Gilsum Alstead
Nelson Stoddard Sullivan	49a	Harry R. Green	Nelson
Fitzwilliam Jaffrey Rindge Troy	50	Ernest F. Barrett	Troy
Hinsdale Richmond Winchester	51	Winfred F. Robertson Elizabeth M. Woodbury	Hinsdale Winchester
Dublin Harrisville Marlborough Roxbury Swanzey	52	Thomas J. Winn Mrs. Winifred Goodell	Harrisville Keene, R. F. D.
Keene	53	John J. Landers Mrs. Charles T. Colony	Keene Keene
Chesterfield Surry Walpole Westmoreland	54	James T. Relihan	North Walpole
		Sullivan County.	
Cornish Plainfield	55	Arthur Thrasher Florence E. Moulton	Cornish Plainfield

Towns.	Dist No.		
Croyden Goshen Newport	56	Samuel H. Edes	Newport
Grantham Springfield	56a	Perley Walker Mable Colby	Grantham Springfield
Sunapee Charlestown	56b	Edson W. Bailey Mrs. Bertha Trow	Sunapee Sunapee
Acworth Charlestown Langdon	57	Dr. O. C. Young Ruth H. Clark	Charlestown Charlestown
Lempster Unity Washington Claremont	57a	Elbert E. Hurd Mrs. Speadie Newton  Henry E. Charron Mrs. Alice B. McArdle	Lempster Mill Village  Claremont Claremont
Delegate-at-Large Executive Com.		Robert E. Gould Robert E. Gould Ada M. Hayden	Newport Newport Claremont
Grafton County.			
Lebanon	59	Francis Roderer Miss Victoria St. Clair	Lebanon Lebanon
Canaan Dorchester Enfield Grafton Orange	60	Horace G. Robie  Mrs. Carrie L. Fowler	Canaan
Hanover Lyme Orford	61	Roland A. Lewin Mrs. Elmer T. Ford	Hanover Hanover
Alexandria Bristol Groton Hebron	62		
Campton Ashland Bridgewater Holderness Plymouth	63	Heber W. Hull Mrs. Charles Schofield	Plymouth Plymouth

Towns.	Dist	No.		
Bethlehem	64		George A. Veazey	Littleton
Franconia.				
Littleton			Mrs. Edward B. Parker	Littleton
Ellsworth	65		Sidney F. Downing	Lincoln
Lincoln			Mrs. Grace F. Foote	
Livermore				
Thornton				
Waterville				
Woodstock				
Piermont	66		Walter S. Libbey	Wentworth
Rumney			Mrs. Carrie A. Craig	
Warren				
Wentworth				
Bath	67		Amos N. Blandin	Bath
Monroe			Mrs. Mary L. Mayo	Haverhill
Haverhill				
Benton				
Easton	68		George W. Pike	Lisbon
Landaff			Mrs. Annie Atwood	
Lisbon				
Lyman				
Coos County.				
Clarksville	69		A. C. Hicks	Colebrook
Colebrook			Nellie Young	Colebrook
Pittsburg				
Stewartstown				
Columbia	70		John H. Hinman	Stratford
Northumberland			Agnes Merriman	Stratford
Stratford				
Dalton	71		Irving A. Hinkley	Lancaster
Lancaster			Mrs. Nellie G. Hurley	Lancaster
Whitefield				
Carroll	72		Thomas McHugh	Gorham
Gorham			Evelyn M. Whitney	Gorham
Jefferson				
Randolph				
Shelburne				
Dummer	73		Frank Hancock	Milan
Errol			Mrs. Selden Phipps	Milan
Milan				
Stark				
Wentworth's Loca.				

Towns.	No.		
Berlin	74	Ovide J. Coulombe George Duval Matthew Hallie Wilson Miss Hallie Wilson Mrs. George Lovett Mrs. P. J. McCrystal	Berlin
Delegate-at-Large		John C. Hutchins	North Stratford

## Election November 4, 1924

The following is the result of the election. In the summary the full name and address of the candidate is given, in the tables only the last name and party. Political parties are designated by the first letters, "r" for Republican, "d" for Democrat, "p" for progressive, "r and d" for candidates appearing on both tickets and "ind" for all candidates filing nomination papers.

The order of the tables is as follows: 1, for president and vice president and governor; 2, for senator and representative in congress; 3, for councilor in five districts; 4, for senator in twenty-four districts; 5, for representatives to the general court; 6, for county officers.

### SUMMARY

#### For president and vice-president:

Coolidge and Dawes, r .....	98,575
Davis and Bryan, d .....	57,201
LaFollette and Wheeler, p .....	8,993

Total vote .....	164,769
Plurality for Coolidge and Dawes .....	41,374
Majority for Coolidge and Dawes .....	32,381

#### For governor:

John G. Winant, Concord, r .....	88,650
Fred H. Brown, Somersworth, d .....	75,691

Total vote .....	164,341
Majority for Winant .....	12,959

#### For United States senator:

Henry W. Keyes, Haverhill, r .....	94,432
George E. Farrand, Concord, d .....	63,596

Total vote .....	158,028
Majority for Keyes .....	30,836

## For member of Congress:

## First district:

Fletcher Hale, Laconia, r .....	44,758
William N. Rogers, Wakefield, d .....	36,306

Total vote .....	81,064
Majority for Hale .....	8,452

## Second district:

Edward H. Wason, Nashua, r .....	47,588
William H. Barry, Nashua, d .....	29,880

Total vote .....	77,468
Majority for Wason .....	17,708

## \*For councilor:

## First district:

John A. Edgerly, Tuftonboro, r .....	19,142
George A. Veazie, Littleton, d .....	12,841

Total vote .....	31,983
Majority for Edgerly .....	6,301

## Second district:

John A. Hammond, Gilford, r .....	20,031
Edgar J. Ham, Rochester, d .....	12,973

Total vote .....	33,004
Majority for Hammond .....	7,058

## Third district:

Arthur E. Moreau, Manchester, r .....	14,658
John J. Quinn, Manchester, d .....	12,747

Total vote .....	27,405
Majority for Moreau .....	1,911

## Fourth district:

Samuel A. Lovejoy, Milford, r .....	17,412
James Farnsworth, Nashua, d .....	10,899

Total vote .....	28,311
Majority for Lovejoy .....	6,513

## Fifth district:

Jesse M. Barton, Newport, r .....	21,384
Henry H. Metcalf, Concord, d .....	13,771

Total vote .....	35,155
Majority for Barton .....	7,613

## For senators:

## First district:

Charles A. Chandler, Gorham, d .....	3,255
Hugh K. Moore, Berlin, r .....	2,723

Total vote .....	5,978
Majority for Chandler .....	532

## Second district:

William D. Rudd, Franconia, r .....	3,089
Alba C. Hicks, Colebrook, d .....	2,660
	<hr/>
Total vote .....	5,749
Majority for Rudd .....	429

## Third district:

James C. MacLeod, Littleton, r .....	4,736
Amos N. Blandin, Bath, d .....	3,131
	<hr/>
Total vote .....	7,867
Majority for MacLeod .....	1,605

## Fourth district:

Charles B. Hoyt, Sandwich, r .....	4,093
Raymond A. Chase, Wolfeboro, d .....	2,415
	<hr/>
Total vote .....	7,508
Majority for Hoyt .....	1,678

## Fifth district:

Arthur P. Fairfield, Hanover, r .....	5,090
Herbert L. Webster, Canaan, d .....	2,400
	<hr/>
Total vote .....	7,490
Majority for Fairfield .....	2,690

## Sixth district:

Frank P. Tilton, Laconia, r .....	4,682
Lewis H. Wilkinson, Laconia, d .....	3,232
	<hr/>
Total vote .....	7,914
Majority for Tilton .....	1,450

## Seventh district:

Frank L. Gerrish, Boscawen, r .....	4,441
Louis H. Douphinett, Franklin, d .....	3,249
	<hr/>
Total vote .....	7,690
Majority for Gerrish .....	1,192

## Eighth district:

Hartley L. Brooks, Claremont, r .....	4,874
Samuel H. Edes, Newport, d .....	2,439
	<hr/>
Total vote .....	7,313
Majority for Brooks .....	2,435

## Ninth district:

Frederick I. Blackwood, Concord, r .....	4,433
George H. Whitchee, Concord, d .....	2,067
	<hr/>
Total vote .....	6,500
Majority for Blackwood .....	2,366

## Tenth district:

Harry D. Hopkins, Keene, r .....	3,702
John J. Colony, Keene, d .....	1,884
<hr/>	
Total vote .....	5,586
Majority for Hopkins .....	1,818

## Eleventh district:

William Weston, Marlborough, r .....	3,699
Thomas J. Winn, Harrisville, d .....	1,877
<hr/>	
Total vote .....	5,776
Majority for Weston .....	1,822

## Twelfth district:

Charles W. Tobey, Temple, r .....	4,623
Willard P. Woods, Mont Vernon, d .....	1,920
<hr/>	
Total vote .....	6,543
Majority for Tobey .....	2,703

## Thirteenth district:

Henry A. Lagasse, Nashua, d .....	3,940
John D. Warren, Nashua, r .....	2,290
<hr/>	
Total vote .....	6,230
Majority for Lagasse .....	1,650

## Fourteenth district:

Perham Parker, Bedford, r .....	3,757
Walter H. Tripp, Epsom, d .....	3,004
<hr/>	
Total vote .....	6,761
Majority for Parker .....	753

## Fifteenth district:

Hamilton A. Kendall, Concord, r .....	3,579
Willis H. Flint, Concord, d .....	2,332
<hr/>	
Total vote .....	5,911
Majority for Kendall .....	1,247

## Sixteenth district:

James E. Dodge, Manchester, r .....	3,138
Joseph M. McDonough, Manchester, d .....	1,674
<hr/>	
Total vote .....	4,812
Majority for Dodge .....	1,464

## Seventeenth district:

Arthur P. Morrill, Manchester, r .....	2,778
Clinton S. Osgood, Manchester, d .....	2,211
<hr/>	
Total vote .....	4,989
Majority for Morrill .....	567

Eighteenth district:	
William G. McCarthy, Manchester, d .....	4,555
Jacob J. Dorval, Manchester, r .....	1,746
Total vote .....	6,301
Majority for McCarthy .....	2,809
Nineteenth district:	
Omer Janelle, Manchester, d .....	1,939
Theophile G. Biron, Manchester, r .....	1,174
Total vote .....	3,113
Majority for Janelle .....	765
Twentieth district:	
Guy E. Chesley, Rochester, r .....	4,736
Eugene C. Foss, Rochester, d .....	4,182
Total vote .....	8,918
Majority for Chesley .....	554
Twenty-first district:	
George H. Yeaton, Rollinsford, r .....	3,808
James F. Dennis, Dover, d .....	3,083
Total vote .....	6,891
Majority for Yeaton .....	725
Twenty-second district:	
Edmund R. Angell, Derry, r .....	5,892
William H. Benson, Derry, d .....	3,134
Total vote .....	9,026
Majority for Angell .....	2,758
Twenty-third district:	
Levi S. Bartlett, Kingston, r .....	4,985
George A. Gilmore, Epping, d .....	1,872
Total vote .....	6,857
Majority for Bartlett .....	3,113
Twenty-fourth district:	
Samuel T. Ladd, Portsmouth, d .....	4,251
Harold M. Smith, Portsmouth, r .....	3,118
Total vote .....	7,369
Majority for Ladd .....	1,133

## ROCKINGHAM COUNTY

For sheriff:	
Ceylon Spinney, Portsmouth, r .....	12,937
Melvin G. Armstrong, Kensington, d .....	7,228
Total vote .....	20,165
Majority for Spinney .....	5,709

For solicitor:	
Stewart Everett Rowe, Exeter, r .....	13,729
Samuel W. Emery, Portsmouth, d .....	6,450
<hr/>	
Total vote .....	20,179
Majority for Rowe .....	7,279
For treasurer:	
Earle R. Stockbridge, Exeter, r .....	13,684
Frank N. Young, Derry, d .....	6,114
<hr/>	
Total vote .....	19,798
Majority for Stockbridge .....	7,570
For register of deeds:	
John W. A. Green, Exeter, r .....	13,794
Charles R. Kimball, Portsmouth, d .....	6,203
<hr/>	
Total vote .....	19,997
Majority for Green .....	7,591
For register of probate:	
Robert Scott, Exeter, r .....	13,674
Albert F. Priest, Newmarket, d .....	6,056
<hr/>	
Total vote .....	19,730
Majority for Scott .....	7,618
For commissioners:	
George A. Carlisle, Exeter, r .....	12,696
Sherman T. Newton, Portsmouth, r .....	13,757
William B. Underhill, Chester, r .....	12,773
Charles A. Badger, Portsmouth, d .....	6,370
Charles H. Chesley, Nottingham, d .....	6,061
Forrest N. Tilton, East Kingston, d .....	6,034

## STRAFFORD COUNTY

For sheriff:	
William S. Davis, Rochester, r .....	8,119
Stephen W. Scruton, Dover, d .....	7,830
<hr/>	
Total vote .....	15,949
Majority for Davis .....	289
For solicitor:	
Everett J. Galloway, Dover, r .....	8,384
William H. Ricker, Dover, d .....	7,181
<hr/>	
Total vote .....	15,565
Majority for Galloway .....	1,203

For treasurer:	
Frank R. Bliss, Dover, r .....	8,780
George R. Emerson, Farmington, d .....	6,809
	<hr/>
Total vote .....	15,589
Majority for Bliss .....	1,971
For register of deeds:	
George G. Welch, Dover, r.....	8,574
Joseph C. Roberts, Rollinsford, d .....	7,012
	<hr/>
Total vote .....	15,586
Majority for Welch .....	1,562
For register of probate:	
William W. Martin, Dover, r .....	8,293
Alvan P. Place, Dover, d .....	7,430
	<hr/>
Total vote .....	15,723
Majority for Martin .....	863
For commissioners:	
Alfred C. Brainard, Dover, r .....	8,241
William J. Hartford, Dover, r .....	8,386
Mark E. Willey, Durham, r .....	8,153
Harold D. Foss, Rochester, d .....	7,409
Hiram A. Nash, Somersworth, d .....	7,090
Roscoe R. Twombly, Dover, d .....	7,231

## BELKNAP COUNTY

For sheriff:	
Frederick D. Elliott, Laconia, r .....	5,909
Juan A. Smith, Belmont, d .....	3,175
	<hr/>
Total vote .....	9,084
Majority for Elliott .....	2,734
For solicitor:	
Theo S. Jewett, Laconia, r .....	5,645
Wayne M. Plummer, Laconia, d .....	3,450
	<hr/>
Total vote .....	9,095
Majority for Jewett .....	2,195
For treasurer:	
Arthur W. Dinsmoor, Laconia, r .....	5,780
Charles E. Smith, Tilton, d .....	3,245
Total vote .....	9,025
Majority for Dinsmoor .....	2,535
For register of deeds:	
Elizabeth H. Sanborn, Laconia, r .....	5,649
Lena E. Reil, Laconia, d .....	3,478
	<hr/>
Total vote .....	9,127
Majority for Sanborn .....	2,171

## For register of probate:

Carroll W. Stafford, Laconia, r .....	5,832
Patrick H. O'Neill, Laconia, d .....	3,191
	<hr/>
Total vote .....	9,023
Majority for Stafford .....	2,641

## For commissioners:

Charles F. Locke, Laconia, r .....	5,531
Arthur C. S. Randlett, Laconia, r .....	5,353
Fred H. Smith, Meredith, r .....	5,290
Caleb J. Avery, Laconia, d .....	3,491
Ernest H. Goodwin, Gilmanton, d .....	3,532
Lewis H. Wilkinson, Laconia, d .....	3,818

## CARROLL COUNTY

## For sheriff:

Fred W. Dinsmore, Conway, r .....	3,721
Arthur W. Chandler, Conway, d .....	2,945
	<hr/>
Total vote .....	6,666
Majority for Dinsmore .....	776

## For solicitor:

William J. Britton, Wolfeboro, r .....	4,086
Arthur A. Greene, Conway, d .....	2,510
	<hr/>
Total vote .....	6,596
Majority for Britton .....	1,576

## For treasurer:

John H. Garland, Conway, r .....	4,097
Isaiah A. Forrest, Madison, d .....	2,364
	<hr/>
Total vote .....	6,461
Majority for Garland .....	1,733

## For register of deeds:

Charles H. Carter, Ossipee, r .....	4,090
Hayes W. Sawyer, Ossipee, d .....	2,372
	<hr/>
Total vote .....	6,462
Majority for Carter .....	1,718

## For register of probate:

George B. Reed, Ossipee, r .....	4,142
Violet M. Brown, Ossipee, d .....	2,335
	<hr/>
Total vote .....	6,477
Majority for Reed .....	1,807

## For commissioners:

Samuel A. Hidden, Tamworth, r .....	4,088
Arthur R. Shirley, Conway, r .....	4,110
Charles E. Smart, Ossipee, r .....	4,094
Herbert F. Hodgdon, Tuftonboro, d .....	2,854
John L. Hutchins, Brookfield, d .....	2,313
George I. Philbrick, Freedom, d .....	2,291

## MERRIMACK COUNTY

## For sheriff:

George A. Wooster, Concord, r .....	13,256
Charles H. Rowe, Concord, d .....	9,151
Total vote .....	22,407
Majority for Wooster .....	4,105

## For solicitor:

Herbert W. Rainie, Concord, r .....	12,775
Alfred W. Levensaler, Concord, d .....	9,122
Total vote .....	21,694
Majority for Rainie .....	3,658

## For treasurer:

John L. T. Shaw, Chichester, r .....	12,694
Guy H. Cutter, Concord, d .....	8,919
Total vote .....	21,613
Majority for Shaw .....	3,775

## For register of deeds:

Edmund H. Brown, Concord, r .....	13,506
Edward Connelly, Henniker, d .....	8,172
Total vote .....	21,678
Majority for Brown .....	5,334

## For register of probate:

Irad Eugene Keeler, Concord, r .....	13,708
Ruth Ralph, Franklin, d .....	8,062
Total vote .....	21,770
Majority for Keeler .....	5,646

## For commissioners:

Arthur H. Britton, Concord, r .....	13,418
Frederick A. Holmes, Franklin, r .....	12,876
John G. McQuilken, Concord, r .....	13,008
George H. Colby, Pembroke, d .....	8,370
Frederick A. Jordan, Concord, d .....	8,644
James S. Shaw, Franklin, d .....	8,444

## HILLSBOROUGH COUNTY

For sheriff:	
Edmond Boisvert, Manchester, r .....	17,889
John T. O'Dowd, Manchester, d .....	23,741
	<hr/>
Total vote .....	41,630
Majority for O'Dowd .....	5,852
For solicitor:	
George I. Haselton, Manchester, r .....	21,098
Ferdinand Farley, Manchester, d' .....	19,169
	<hr/>
Total vote .....	40,267
Majority for Haselton .....	1,929
For treasurer:	
James H. Shenton, Nashua, r .....	20,641
Aloysius J. Connor, Manchester, d .....	19,053
	<hr/>
Total vote .....	39,694
Majority for Shenton .....	1,588
For register of deeds:	
Calvin R. Wood, Nashua, r .....	20,957
Jerry J. Haggerty, Nashua, d .....	19,189
	<hr/>
Total vote .....	40,146
Majority for Wood .....	1,768
For register of probate:	
Lottie B. Copp, Nashua, r .....	20,429
Samuel James Dearborn, Manchester, d .....	19,366
	<hr/>
Total vote .....	39,795
Majority for Copp .....	1,063
For commissioners:	
Albert T. Barr, Manchester, r .....	20,096
James E. Colburn, Nashua, r .....	20,237
James M. George, Goffstown, r .....	20,170
George J. Gingras, Manchester, d .....	19,839
James B. Hallisey, Nashua, d .....	18,651
Thomas F. Sheehan, Manchester, d .....	18,438

## CHESHIRE COUNTY

For sheriff:	
Edward H. Lord, Keene, r .....	6,800
Charles E. Trask, Harrisville, d .....	2,776
	<hr/>
Total vote .....	9,576
Majority for Lord .....	4,024

For solicitor:	
William H. Watson, Keene, r .....	6,715
John J. Landers, Keene, d .....	3,049
	<hr/>
Total vote .....	9,764
Majority for Watson .....	3,666
For treasurer:	
Jerome E. Wright, Keene, r .....	6,832
James S. Kellom, Winchester, d .....	2,655
	<hr/>
Total vote .....	9,487
Majority for Wright .....	4,177
For register of deeds:	
Winfield M. Chaplin, Keene, r .....	6,811
Joseph A. Ryan, Keene, d .....	2,892
	<hr/>
Total vote .....	9,703
Majority for Chaplin .....	3,919
For register of probate:	
Ella F. Gee, Keene, r and d .....	9,708
For commissioners:	
William E. Johnson, Sr., Winchester, r .....	6,721
Fred A. Ramsey, Walpole, r .....	6,682
Grace A. Richardson Keene, r and d .....	9,278
Ernest F. Barrett, Troy, d .....	2,862
Merrill Mason, Marlborough, d .....	2,882

## SULLIVAN COUNTY

For sheriff:	
Albert I. Barton, Croydon, r .....	4,843
Christopher C. Caffrey, Claremont, d .....	2,426
	<hr/>
Total vote .....	7,269
Majority for Barton .....	2,417
For solicitor:	
Francis W. Johnston, Claremont, r .....	4,881
Henry N. Hurd, Claremont, d .....	2,351
	<hr/>
Total vote ... ..	7,232
Majority for Johnston .....	2,530
For treasurer:	
Wesley A. Hunt, Charlestown, r .....	4,747
Harry T. Eaton, Claremont, d .....	2,462
	<hr/>
Total vote .....	7,209
Majority for Hunt .....	2,285

## For register of deeds:

Charles W. Rounsevel, Newport, r .....	5,087
Joseph F. Rafferty, Newport, d .....	2,131

---

Total vote .....	7,218
------------------	-------

Majority for Rounsevel .....	2,956
------------------------------	-------

## For register of probate:

Harry E. Jameson, Newport, r .....	5,034
Richard P. Donovan, Newport, d .....	2,194

---

Total vote .....	7,228
------------------	-------

Majority for Jameson .....	2,840
----------------------------	-------

## For commissioners:

Frederick W. Aiken, Newport, r .....	4,972
Fred A. Barton, Lempster, r .....	4,840
Henry C. Sanders, Sr., Claremont, r .....	4,908
Arthur L. Benway, Lempster, d .....	2,231
Aiden F. Gaffney, Claremont, d .....	2,304
Willard H. Walker, Unity, d .....	2,253

## GRAFTON COUNTY

## For sheriff:

Albert E. Strain, Littleton, r .....	10,000
Frank M. Richardson, Littleton, d .....	5,592

---

Total vote .....	15,612
------------------	--------

Majority for Strain .....	4,428
---------------------------	-------

## For solicitor:

Clark B. Frost, Lisbon, r .....	10,099
John F. Cronin, Lebanon, d .....	5,397

---

Total vote .....	15,496
------------------	--------

Majority for Frost .....	4,702
--------------------------	-------

## For treasurer:

Frank H. Foster, Plymouth, r .....	10,109
Loring C. Hill, Enfield, d .....	5,400

---

Total vote .....	15,509
------------------	--------

Majority for Foster .....	4,709
---------------------------	-------

## For register of deeds:

William J. Randolph, Plymouth, r .....	10,206
Isabelle E. Shea, Littleton, d .....	5,349

---

Total vote .....	15,555
------------------	--------

Majority for Randolph .....	4,857
-----------------------------	-------

For register of probate:		
Russell T. Bartlett, Haverhill, r and d .....		15,422
For commissioners:		
Ora A. Brown, Ashland, r ..		10,087
Fred Parker, Lisbon, r .....		9,992
George A. Pushee, Lyme, r .....		9,845
Thomas F. Dwyer, Lebanon, d .....		5,442
Leonard M. Knight, Bethlehem, d .....		5,420
Fred P. Wells, Bath, d .....		5,462

## COOS COUNTY

For sheriff:		
George W. Brown, Berlin, r .....		6,234
Clarence D. Smith, Berlin, d .....		5,163
		<hr/>
Total vote .....		11,397
Majority for Brown .....		1,071
For solicitor:		
Harry G. Noyes, Gorham, r .....		5,848
Frank P. Blais, Berlin, d .....		5,251
		<hr/>
Total vote .....		11,099
Majority for Noyes .....		597
For treasurer:		
Mark H. Taylor, Berlin, r .....		5,938
John J. O'Connell, Berlin, d .....		4,935
		<hr/>
Total vote .....		10,873
Majority for Taylor .....		1,003
For register of deeds:		
William D. Thompson, Lancaster, d .....		5,609
Charles A. Balch, Lancaster, r .....		5,345
		<hr/>
Total vote .....		10,954
Majority for Thompson .....		264
For register of probate:		
Fred C. Congdon, Lancaster, r and d .....		10,774
For commissioners:		
Frank B. Lewis, Whitefield, r .....		5,563
Clark E. Swail, Colebrook, r .....		6,015
Joseph A. Vaillancourt, Berlin, r .....		5,903
Waldo Babson, Berlin, d .....		5,357
David W. Coffey, Berlin, d .....		4,761
Benjamin C. Garland, Whitefield, d .....		4,740

## VOTE BY COUNTIES

COUNTIES	PRESIDENT			GOVERNOR			U. S. SENATOR	
	Coolidge	Davis	LaFollette	Winant	Brown	Keyes	Farrand	
Rockingham .....	14,530	6,073	634	13,043	8,036	13,956	6,355	
Strafford .....	9,167	6,445	575	8,227	7,974	8,841	6,889	
Belknap .....	5,996	3,217	186	5,290	4,062	5,735	3,334	
Carroll .....	4,372	2,213	100	3,831	2,886	4,111	2,351	
Merrimack .....	13,587	8,283	822	12,465	10,334	12,838	9,351	
Hillsborough .....	22,098	16,002	4,673	19,950	22,782	21,010	19,298	
Cheshire .....	7,008	2,720	428	6,274	4,022	6,871	2,946	
Sullivan .....	5,187	2,268	170	4,482	3,050	4,932	2,394	
Grafton .....	10,493	5,360	511	9,485	6,652	10,210	5,591	
Coos .....	6,137	4,620	894	5,603	5,893	5,928	5,087	
Totals .....	98,575	57,201	8,993	88,650	75,691	94,432	63,596	

ROCKINGHAM COUNTY	PRESIDENT			GOVERNOR	
	Coolidge & Dawes, r	Davis & Bryan, d	IsaFollette & Wheeler, p	John G. Winant, r	Fred H. Brown, d
Atkinson .....	155	16	7	149	23
Auburn .....	139	63	19	116	104
Brentwood .....	186	57	8	152	102
Candia .....	283	88	13	257	136
Chester .....	314	34	2	280	61
Danville .....	163	26	.....	140	41
Deerfield .....	213	97	3	171	148
Derry .....	1373	891	68	1220	1083
East Kingston .....	121	58	8	105	80
Epping .....	280	342	17	219	418
Exeter .....	1380	543	52	1265	697
Fremont .....	195	19	11	175	46
Greenland .....	175	22	3	156	37
Hampstead .....	261	44	6	234	67
Hampton .....	560	66	29	510	132
Hampton Falls .....	192	8	4	164	27
Kensington .....	110	51	2	105	66
Kingston .....	277	66	4	241	107
Londonderry .....	368	91	6	327	123
Newcastle .....	123	65	1	121	66
Newfields .....	124	28	12	103	53
Newington .....	94	29	4	85	38
Newmarket .....	328	525	53	295	593
Newton .....	269	41	24	217	104
North Hampton .....	253	90	3	221	122
Northwood .....	306	89	7	269	132
Nottingham .....	179	47	2	162	57
Plaistow .....	358	80	32	332	124
Portsmouth—Ward 1 ..	744	452	68	681	593
Portsmouth—Ward 2 ..	1448	530	45	1308	720
Portsmouth—Ward 3 ..	580	559	13	505	668
Portsmouth—Ward 4 ..	463	210	14	430	266
Portsmouth—Ward 5 ..	194	234	15	184	263
Raymond .....	378	175	23	339	236
Rye .....	350	75	5	306	110
Salem .....	729	86	22	671	141
Sandown .....	71	28	5	64	36
Scabrook .....	395	54	9	390	80
South Hampton .....	85	27	2	83	32
Stratham .....	165	45	5	155	60
Windham .....	149	22	8	136	44
Total .....	14530	6073	634	18043	8036

STRAFFORD COUNTY	PRESIDENT			GOVERNOR	
	Coolidge & Dawes, r	Davis & Eryan, d	LaFollette & Wheeler, p	John G. Whelan, r	Fred H. Brown, d
Barrington .....	173	146	6	142	179
Dover—Ward 1 .....	743	371	82	665	522
Dover—Ward 2 .....	698	500	103	646	656
Dover—Ward 3 .....	742	274	34	711	340
Dover—Ward 4 .....	910	544	102	865	677
Dover—Ward 5 .....	31	333	34	49	342
Durham .....	313	91	30	306	129
Farmington .....	863	244	15	789	326
Lee .....	108	46	14	89	72
Madbury .....	104	43	.....	102	52
Middleton .....	59	74	.....	55	79
Milton .....	391	136	15	352	192
New Durham .....	107	104	9	99	121
Rochester—Ward 1 ....	444	142	7	413	193
Rochester—Ward 2 ....	431	319	28	390	394
Rochester—Ward 3 ....	400	171	6	200	388
Rochester—Ward 4 ....	221	565	4	177	628
Rochester—Ward 5 ....	500	160	16	438	236
Rochester—Ward 6 ....	787	182	24	725	270
Rollinsford .....	242	257	11	214	293
Somersworth—Ward 1 .	188	242	12	160	288
Somersworth—Ward 2 .	215	270	4	186	306
Somersworth—Ward 3 .	128	325	2	108	353
Somersworth—Ward 4 .	83	569	9	74	582
Somersworth—Ward 5 .	43	287	3	38	295
Strafford .....	243	50	5	234	61
Total .....	9167	6445	575	8227	7974

BELKNAP COUNTY	PRESIDENT			GOVERNOR	
	Coolidge & Dawes, r	Davis & Bryan, d	LaFollette & Wheeler, p	John G. Winan, r	Fred H. Brown, d
Alton .....	436	200	8	386	245
Barnstead .....	248	167	10	234	188
Belmont .....	299	172	2	262	216
Center Harbor .....	130	46	.....	113	64
Gilford .....	246	52	6	215	93
Gilmanton .....	236	99	2	210	144
Laconia—Ward 1 .....	333	183	14	277	261
Laconia—Ward 2 .....	451	504	20	384	590
Laconia—Ward 3 .....	242	85	7	206	126
Laconia—Ward 4 .....	525	212	14	454	293
Laconia—Ward 5 .....	551	323	38	469	431
Laconia—Ward 6 .....	766	285	38	691	383
Meredith .....	527	304	10	489	337
New Hampton .....	233	75	7	206	103
Sanbornton .....	245	54	4	210	87
Tilton .....	528	456	6	484	501
Total .....	5996	3217	186	5290	4062

CARROLL COUNTY	PRESIDENT			GOVERNOR	
	Coolidge & Dawes, r	Davis & Bryan, d	LaFollette & Wheeler, p	John G. Winant, r	Fred H. Brown, d
Albany .....	27	13	4	25	21
Bartlett .....	234	156	33	181	246
Brookfield .....	56	35	.....	47	42
Chatham .....	34	42	.....	32	42
Conway .....	934	475	23	856	576
Eaton .....	55	42	1	51	44
Effingham .....	136	63	.....	117	82
Freedom .....	160	107	4	151	121
Hart's Location .....	2	3	2	1	6
Jackson .....	87	52	.....	64	70
Madison .....	139	79	9	133	93
Moultonborough .....	312	40	1	307	43
Ossipee .....	377	277	4	305	374
Sandwich .....	245	72	4	212	105
Tamworth .....	281	113	3	246	167
Tuftonboro .....	181	72	2	151	107
Wakefield .....	396	271	2	315	363
Wolfeboro .....	716	301	8	637	384
Total .....	4372	2213	100	3831	2886

MERRIMACK COUNTY	PRESIDENT			GOVERNOR	
	Coolidge & Dawes, r	Davis & Eryan, d	LaFollette & Wheeler, p	John G. Winant, r	Fred H. Brown, d
Allenstown .....	126	265	6	103	293
Andover .....	320	255	3	290	289
Boscawen .....	368	149	3	335	206
Bow .....	218	70	16	213	97
Bradford .....	165	106	3	135	142
Canterbury .....	144	48	9	137	75
Chichester .....	189	99	3	168	127
Concord—Ward 1 .....	467	476	15	414	540
Concord—Ward 2 .....	233	120	11	205	160
Concord—Ward 3 .....	298	142	24	276	191
Concord—Ward 4 .....	1257	559	74	1210	679
Concord—Ward 5 .....	1012	299	15	952	414
Concord—Ward 6 .....	879	505	105	848	644
Concord—Ward 7 .....	1145	537	176	1150	721
Concord—Ward 8 .....	241	287	35	229	336
Concord—Ward 9 .....	322	382	71	323	452
Danbury .....	173	85	3	137	124
Dunbarton .....	132	48	12	125	68
Epsom .....	190	135	2	169	159
Franklin—Ward 1 .....	437	157	19	394	205
Franklin—Ward 2 .....	287	568	40	235	658
Franklin—Ward 3 .....	590	388	46	534	483
Henniker .....	494	139	10	438	189
Hill .....	217	36	5	200	56
Hooksett .....	292	311	37	259	386
Hopkinton .....	503	251	14	476	301
Loudon .....	210	108	1	192	132
Newbury .....	98	43	2	66	74
New London .....	259	110	5	207	159
Northfield .....	402	226	18	349	289
Pemroke .....	419	503	13	388	557
Pittsfield .....	560	410	16	494	488
Salisbury .....	100	65	3	94	73
Sutton .....	207	85	1	175	114
Warner .....	376	172	6	317	250
Webster .....	122	45	.....	108	61
Wilmot .....	130	99	.....	120	112
Total .....	13587	8283	822	12465	10334

HILLSBOROUGH COUNTY	PRESIDENT			GOVERNOR	
	Coolidge & Dawes, r	Davis & Eryan, d	LaFollette & Wheeler, p	John G. Winant, r	Fred H. Brown, d
Amherst .....	253	53	11	224	84
Antrim .....	354	116	7	323	149
Bedford .....	323	128	30	253	223
Bennington .....	120	37	1	111	46
Brookline .....	107	97	2	101	103
Deering .....	66	44	6	58	60
Francestown .....	99	34	4	92	41
Goffstown .....	819	402	52	703	546
Greenfield .....	120	57	4	103	74
Greenville .....	173	273	2	147	276
Hancock .....	170	77	4	143	112
Hillsborough .....	626	122	24	589	181
Hollis .....	295	74	9	253	106
Hudson .....	501	125	69	460	211
Litchfield .....	96	35	5	78	54
Lyndeborough .....	138	21	3	125	30
Manchester—Ward 1 .....	1155	273	48	1047	426
Manchester—Ward 2 .....	1358	532	178	1204	876
Manchester—Ward 3 .....	1170	716	258	1052	1078
Manchester—Ward 4 .....	1104	606	198	1045	893
Manchester—Ward 5 .....	227	884	329	198	1224
Manchester—Ward 6 .....	1133	862	306	1026	1262
Manchester—Ward 7 .....	275	1140	337	294	1463
Manchester—Ward 8 .....	811	919	348	731	1359
Manchester—Ward 9 .....	658	578	179	600	795
Manchester—Ward 10 .....	668	402	335	660	712
Manchester—Ward 11 .....	384	646	578	405	1106
Manchester—Ward 12 .....	506	658	112	450	993
Manchester—Ward 13 .....	669	855	192	577	1157
Mason .....	71	15	.....	60	26
Merrimack .....	282	71	22	249	116
Milford .....	999	291	90	844	497
Mont Vernon .....	123	67	1	116	72
Nashua—Ward 1 .....	1187	241	47	1066	418
Nashua—Ward 2 .....	580	248	54	503	371
Nashua—Ward 3 .....	169	428	83	138	567
Nashua—Ward 4 .....	231	193	38	194	255
Nashua—Ward 5 .....	98	97	27	89	143
Nashua—Ward 6 .....	201	277	52	171	350
Nashua—Ward 7 .....	690	626	163	708	899
Nashua—Ward 8 .....	820	940	224	750	1250
Nashua—Ward 9 .....	232	690	162	201	866
New Boston .....	202	67	6	188	84
New Ipswich .....	143	37	5	126	53
Pelham .....	194	79	30	182	117
Peterborough .....	661	350	11	581	425
Sharon .....	14	2	.....	14	2
Temple .....	88	8	.....	80	13
Weare .....	340	224	20	301	272
Wilton .....	386	280	7	329	340
Windsor .....	9	5	.....	8	6
Total .....	22098	16002	4673	19950	22782

CHESHIRE COUNTY	PRESIDENT			GOVERNOR	
	Coolidge & Dawes, r	Davis & Bryan, d	LaFollette & Wheeler, p	John G. Winant, r	Fred H. Brown, d
Alstead .....	201	46	17	174	76
Chesterfield .....	207	19	1	191	21
Dublin .....	113	40	3	99	58
Fitzwilliam .....	218	34	15	193	60
Gilsum .....	85	18	3	73	34
Harrisville .....	97	125	5	75	153
Hinsdale .....	430	123	15	330	225
Jaffrey .....	475	308	28	420	401
Keene—Ward 1 .....	693	227	77	595	328
Keene—Ward 2 .....	589	135	20	519	214
Keene—Ward 3 .....	570	180	27	508	257
Keene—Ward 4 .....	533	124	26	467	194
Keene—Ward 5 .....	365	279	59	325	362
Marlborough .....	371	79	9	279	163
Marlow .....	95	29	2	85	39
Nelson .....	73	13	5	67	22
Richmond .....	74	30	.....	61	40
Rindge .....	213	16	2	197	25
Roxbury .....	14	2	.....	9	6
Stoddard .....	31	17	3	28	20
Sullivan .....	65	6	3	62	13
Surry .....	44	8	2	40	14
Swanzy .....	414	159	22	326	256
Troy .....	275	196	9	251	215
Walpole .....	423	434	55	383	514
Westmoreland .....	174	22	3	152	44
Winchester .....	166	51	17	365	268
Total .....	7008	2720	428	6274	4022

SULLIVAN COUNTY	PRESIDENT			GOVERNOR	
	Coolidge & Dawes, r	Davis & Bryan, d	LaFollette & Wheeler, p	John C. Winant, r	Fred H. Brown, d
Acworth .....	131	30	1	116	41
Charlestown .....	513	140	26	460	200
Claremont .....	2088	1196	90	1753	1608
Cornish .....	225	52	5	205	66
Croydon .....	66	20	.....	58	27
Goshen .....	88	42	1	83	43
Grantham .....	96	46	1	85	55
Langdon .....	75	19	.....	66	27
Lempster .....	77	35	4	67	45
Newport .....	1068	391	15	932	536
Plainfield .....	207	75	6	174	106
Springfield .....	82	34	2	72	47
Sunapee .....	273	91	9	222	149
Unity .....	111	75	5	103	75
Washington .....	87	22	5	86	25
Total .....	5187	2268	170	4482	3050

GRAFTON COUNTY	PRESIDENT			GOVERNOR	
	Coolidge & Dawes, r	Davis & Bryan, d	LaFollette & Wheeler, p	John G. Winant, r	Fred H. Brown, d
Alexandria .....	120	102	.....	103	124
Ashland .....	448	258	3	411	286
Bath .....	201	107	9	188	117
Benton .....	22	30	.....	18	37
Bethlehem .....	222	136	10	196	180
Bridgewater .....	39	13	.....	36	16
Eristol .....	544	101	5	485	169
Campton .....	262	110	10	245	130
Canaan .....	412	211	8	344	279
Dorchester .....	76	6	1	76	7
Easton .....	23	31	.....	22	34
Ellsworth .....	8	4	.....	8	4
Enfield .....	363	129	20	289	199
Franconia .....	145	72	.....	123	95
Grafton .....	146	88	9	114	124
Groton .....	28	9	.....	27	10
Hanover .....	552	247	64	577	254
Haverhill .....	947	357	140	876	484
Hebron .....	78	25	1	59	41
Holderness .....	208	38	2	200	52
Landaff .....	80	79	3	79	86
Lebanon .....	1323	600	85	1142	820
Lincoln .....	134	103	24	134	133
Lisbon .....	602	448	16	560	504
Littleton .....	1086	962	15	1014	1062
Livermore .....	6	8	.....	5	9
Lyman .....	57	76	2	55	83
Lyme .....	285	63	9	251	85
Monroe .....	110	22	.....	88	45
Orange .....	36	7	.....	36	7
Orford .....	187	52	.....	177	62
Piermont .....	201	33	.....	192	41
Plymouth .....	749	335	30	624	474
Rumney .....	224	90	11	208	107
Thornton .....	96	64	1	86	75
Warren .....	182	129	8	166	152
Waterville .....	7	1	.....	5	2
Wentworth .....	103	81	8	94	104
Woodstock .....	181	133	17	172	159
Total .....	10493	5360	511	9485	6652

COOS COUNTY	PRESIDENT			GOVERNOR	
	Coolidge & Dawes, r	Davis & Eryan, d	LaFollette & Wheeler, p	John G. Winant, r	Fred H. Brown, d
Berlin—Ward 1 .....	524	653	210	502	841
Berlin—Ward 2 .....	622	712	100	573	860
Berlin—Ward 3 .....	691	355	152	669	508
Berlin—Ward 4 .....	282	485	180	274	646
Carroll .....	93	121	4	87	127
Clarksville .....	21	35	4	23	37
Colebrook .....	512	235	4	453	289
Columbia .....	123	66	.....	116	71
Dalton .....	95	63	4	95	63
Dummer .....	55	16	1	53	18
Errol .....	52	32	.....	48	37
Gorham .....	457	319	89	414	432
Jefferson .....	224	137	1	201	157
Lancaster .....	811	498	28	711	622
Milan .....	142	45	5	131	55
Northumberland .....	341	249	48	302	322
Pittsburg .....	138	69	1	116	104
Randolph .....	23	7	.....	22	7
Shelburne .....	41	13	.....	39	15
Stark .....	48	36	4	49	39
Stewartstown .....	162	87	4	147	109
Stratford .....	198	176	10	161	226
Wentworth's Location ..	8	2	.....	6	2
Whitefield .....	474	209	45	411	306
Total .....	6137	4620	894	5603	5893

ROCKINGHAM COUNTY	U. S. SENATOR		CONGRESSMEN 1st Dist.	
	Keyes, r	Farrand, d	Hale, r	Rogers, d
Atkinson	152	16	126	37
Auburr	126	77	121	79
Brentwood	182	54	173	65
Candia	278	91	274	95
Chester	294	39	292	41
Danville	154	20	149	25
Dearfield	198	99	196	102
Derry	1304	951	1284	963
East Kingston	124	58	118	65
Fpping	245	361	242	371
Exeter	1375	564	1324	619
Frenont	182	23	171	30
Greenland	166	25	149	42
Hampstead	251	42	243	50
Hampton	542	74	481	133
Hampton Falls	184	9	174	17
Kensington	115	54	112	58
Kingston	256	69	229	94
Londonderry	340	100	325	112
Newcastle	120	62	82	102
Newfields	113	34	109	36
Ncwington	90	32	78	42
Ncwmarket	304	558	291	577
Newton	263	46	235	70
North Hampton	235	89	219	105
Northwood	281	95	265	113
Nottingham	172	48	163	51
Plastow	343	88	342	93
Portsmouth, Ward 1	726	490	541	690
Portsmouth—Ward 2	1454	522	1130	816
Portsmouth—Ward 3	551	568	389	742
Portsmouth—Ward 4	470	213	346	329
Portsmouth—Ward 5	189	237	144	284
Raymond	354	196	349	208
Rye	321	81	241	161
Salem	696	92	656	114
Sandown	68	30	68	31
Seabrook	358	48	202	202
South Hampton	82	29	79	29
Stratham	160	47	146	59
Windham	138	24	131	33
Total	13956	6355	12389	7885

STRAFFORD COUNTY	U. S. SENATOR		CONGRESSMEN 1st Dist.	
	Keyes, r	Farrand, d	Hale, r	Rogers, d
Barrington .....	150	169	150	171
Dover—Ward 1 .....	705	444	676	480
Dover—Ward 2 .....	679	591	661	610
Dover—Ward 3 .....	735	295	717	314
Dover—Ward 4 .....	887	624	873	652
Dover—Ward 5 .....	45	339	43	339
Durham .....	308	96	302	103
Farmington .....	820	263	798	294
Lee .....	103	53	99	58
Madbury .....	105	41	97	52
Middleton .....	58	75	55	80
Milton .....	372	142	351	178
New Durham .....	101	114	101	113
Rochester—Ward 1 .....	435	145	424	160
Rochester—Ward 2 .....	414	345	405	356
Rochester—Ward 3 .....	397	162	378	191
Rochester—Ward 4 .....	190	584	192	589
Rochester—Ward 5 .....	462	177	459	187
Rochester—Ward 6 .....	778	195	755	228
Rollinsford .....	234	263	226	273
Somersworth—Ward 1 .....	178	244	177	260
Somersworth—Ward 2 .....	212	272	212	275
Somersworth—Ward 3 .....	119	342	118	345
Somersworth—Ward 4 .....	78	570	78	571
Somersworth—Ward 5 .....	41	292	40	293
Strafford .....	235	52	231	54
Total .....	8841	6889	8618	7226

PELKNAP COUNTY	U. S. SENATOR		CONGRESSMEN 1st Dist.	
	Keyes, r	Farrand, d	Hale, r	Rogers, d
Alton .....	404	208	400	221
Barnstead .....	242	167	240	174
Belmont .....	286	174	293	177
Center Harbor .....	128	44	126	50
Gilford .....	241	57	255	53
Gilmanton .....	234	109	236	106
Laconia—Ward 1 .....	308	203	309	203
Laconia—Ward 2 .....	419	525	445	515
Laconia—Ward 3 .....	231	90	234	95
Laconia—Ward 4 .....	511	222	512	237
Laconia—Ward 5 .....	518	353	532	357
Laconia—Ward 6 .....	735	299	725	330
Meredith .....	517	289	514	308
New Hampton .....	218	80	217	84
Sanbornton .....	232	59	238	56
Tilton .....	511	455	517	449
Total .....	5735	3334	5793	3415

CARROLL COUNTY	U. S. SENATOR		CONGRESSMEN 1st Dist.	
	Keyes, r	Farrand, d	Hale, r	Rogers, d
Albany .....	24	18	26	19
Bartlett .....	219	183	206	205
Brookfield .....	48	36	28	64
Chatham .....	32	42	32	42
Conway .....	885	505	864	542
Eaton .....	52	43	51	44
Effingham .....	128	69	123	75
Freedom .....	152	111	150	116
Hart's Location .....	2	3	2	5
Jackson .....	78	52	72	63
Madison .....	137	86	133	92
Moultonborough .....	311	40	306	48
Ossipee .....	346	294	339	319
Sandwich .....	237	71	235	81
Tamworth .....	261	122	259	138
Tuftonboro .....	179	79	165	83
Wakefield .....	342	281	258	420
Wolfeboro .....	678	316	649	371
<b>Total .....</b>	<b>4111</b>	<b>2351</b>	<b>3898</b>	<b>2727</b>

MERRIMACK COUNTY	U. S. SENATOR		CONGRESSMEN			
	Keyes, r	Farrand, d	1st Dist.		2d Dist.	
			Hale, r	Rogers, d	Wason, r	Barry, d
Allenstown	109	282	111	273		
Andover	311	255			308	257
Boscawen	361	201			353	149
Bow	216	74			219	71
Bradford	154	117			160	108
Canterbury	138	71	138	64		
Chichester	179	110	178	111		
Concord—Ward 1	397	556			444	491
Concord—Ward 2	193	151			204	132
Concord—Ward 3	269	182			274	155
Concord—Ward 4	1189	683			1238	594
Concord—Ward 5	978	373			1003	323
Concord—Ward 6	833	620			858	576
Concord—Ward 7	1133	657			1146	625
Concord—Ward 8	216	345			222	321
Concord—Ward 9	291	446			316	406
Danbury	156	95			152	101
Dunbarton	126	55			132	47
Epsom	177	143	176	145		
Franklin—Ward 1	417	166			418	162
Franklin—Ward 2	273	587			265	599
Franklin—Ward 3	573	401			555	418
Henniker	472	141			468	144
Hill	202	40			202	42
Hooksett	273	345	263	347		
Hopkinton	482	276			482	273
Loudon	201	112	204	112		
Newbury	84	53			86	51
New London	241	113			244	106
Northfield	383	236	379	239		
Pembroke	403	526	403	527		
Pittsfield	518	441	523	441		
Salisbury	97	68			95	68
Sutton	185	95			189	93
Warner	359	192			355	190
Webster	120	44			114	44
Wilmot	129	99			128	98
Total	12838	9351	2375	2259	10630	6649

HILLSBOROUGH COUNTY	U. S. SENATOR		CONGRESSMEN			
			1st Dist.		2d Dist.	
	Keyes, r	Farrand, d	Hale, r	Rogers, d	Wason, r	Barry, d
Amherst	245	56			246	56
Antrim	332	123			326	130
Bedford	292	157	299	149		
Bennington	118	38			118	38
Brookline	103	96			104	96
Deering	50	43			53	44
Francestown	100	34			101	35
Goffstown	785	424	771	438		
Greenfield	108	58			118	53
Greenville	156	263			161	263
Hancock	158	82			159	81
Hillsborough	615	132			611	137
Hollis	268	76			282	68
Hudson	488	146	472	150		
Litchfield	86	43	85	42		
Lyndeborough	122	25			125	24
Manchester—Ward 1	1145	309	1134	334		
Manchester—Ward 2	1343	650	1330	685		
Manchester—Ward 3	1060	861	1040	896		
Manchester—Ward 4	1095	769	1088	781		
Manchester—Ward 5	192	1132	186	1165		
Manchester—Ward 6	1053	1088	1053	1115		
Manchester—Ward 7	269	1387	273	1396		
Manchester—Ward 8	771	1196	768	1200		
Manchester—Ward 9	629	706	614	726		
Manchester—Ward 10	668	592	657	605		
Manchester—Ward 11	372	991	363	1021		
Manchester—Ward 12	492	892	497	884		
Manchester—Ward 13	651	1025	631	1034		
Mason	71	14			69	14
Merrimack	269	74	257	78		
Milford	937	321			956	334
Mont Vernon	109	69			116	66
Nashua—Ward 1	1150	261			1162	308
Nashua—Ward 2	562	289			574	306
Nashua—Ward 3	129	514			147	555
Nashua—Ward 4	210	212			209	241
Nashua—Ward 5	97	119			101	130
Nashua—Ward 6	184	308			180	343
Nashua—Ward 7	645	743			676	814
Nashua—Ward 8	743	1100			762	1219
Nashua—Ward 9	201	800			222	857
New Boston	199	70			203	67
New Ipswich	133	37			137	34
Pelham	175	93	167	95		
Peterborough	641	351			635	355
Sharon	15	1			15	1
Temple	81	7			84	4
Weare	328	227			333	226
Wilton	356	289			369	292
Winsor	9	5			8	6
Total	21010	19298	11685	12794	9362	7197

CHESHIRE COUNTY.	U. S. SENATOR		CONGRESSMEN 2nd Dist.	
	Keyes, r	Farrand, d	Wason, r	Barry, d
	Alstead .....	183	53	185
Chesterfield .....	194	13	189	13
Dublin ..	112	36	112	36
Fitzwilliam .....	202	32	201	36
Gilsum .....	82	17	82	19
Harrisville .....	84	130	86	126
Hinsdale .....	382	132	378	131
Jaffrey .....	439	341	439	341
Keene—Ward 1 .....	651	238	639	252
Keene—Ward 2 .....	561	144	555	144
Keene—Ward 3 .....	575	184	564	183
Keene—Ward 4 .....	530	118	526	121
Keene—Ward 5 .....	352	310	354	314
Marlborough .....	323	97	324	92
Marlow .....	89	29	87	31
Nelson .....	65	21	65	19
Richmond .....	67	27	68	23
Rindge .....	199	19	199	18
Roxbury .....	12	3	12	2
Stoddard .....	30	18	32	16
Sullivan .....	65	7	64	7
Surry .....	45	8	41	11
Swanzey .....	369	161	368	156
Troy .....	254	204	256	202
Walpole .....	415	425	406	435
Westmoreland .....	164	25	167	23
Winchester .....	427	154	416	153
Total .....	6871	2946	6815	2958

SULLIVAN COUNTY	U. S. SENATOR		CONGRESSMEN 2nd Dist.	
	Keyes, r	Farrand, d	Wason, r	Barry, d
Aeworth .....	119	29	123	27
Charlestown .....	481	149	472	155
Claremont .....	1995	1259	1980	1294
Cornish .....	225	45	220	46
Croydon .....	64	20	64	18
Goshen .....	79	42	81	38
Grantham .....	87	49	86	49
Langdon .....	69	19	71	19
Lempster .....	71	38	70	35
Newport .....	1022	387	1019	389
Plainfield .....	195	78	189	81
Springfield .....	77	36	77	35
Sunapee .....	247	149	247	95
Unity .....	111	75	110	76
Washington .....	90	19	90	17
<b>Total .....</b>	<b>4932</b>	<b>2394</b>	<b>4899</b>	<b>2374</b>

GRAFTON COUNTY	U. S. SENATOR		CONGRESSMEN 2nd Dist.	
	Keyes, r	Farrand, d	Wason, r	Barry, d
Alexandria .....	113	111	112	110
Ashland .....	425	265	425	262
Bath .....	194	109	194	109
Benton .....	22	31	22	30
Bethlehem .....	218	147	215	148
Bridgewater .....	40	12	37	13
Bristol .....	526	103	529	102
Campton .....	255	110	253	123
Canaan .....	374	214	361	228
Dorchester .....	77	6	77	6
Easton .....	21	32	20	31
Ellsworth .....	8	4	8	4
Enfield .....	343	138	333	145
Franconia .....	138	71	131	76
Grafton .....	131	98	129	99
Groton .....	23	12	27	9
Hanover .....	581	242	564	243
Haverhill .....	925	408	915	395
Hebron .....	64	28	63	27
Holderness .....	205	44	205	42
Landaff .....	80	78	78	79
Lebanon .....	1272	665	1246	672
Lincoln .....	131	107	127	107
Lisbon .....	598	450	586	455
Littleton .....	1071	983	1066	985
Livermore .....	4	7	4	7
Lyman .....	56	78	55	79
Lyme .....	251	61	265	64
Monroe .....	101	25	97	25
Orange .....	35	8	34	7
Orford .....	191	45	183	48
Piermont .....	196	36	190	35
Plymouth .....	729	358	719	355
Rumney .....	216	91	212	89
Thornton .....	97	63	92	64
Warren .....	175	128	170	127
Waterville .....	7	1	7	1
Wentworth .....	106	85	102	85
Woodstock .....	181	137	168	142
Total .....	10210	5591	10021	5628

COOS COUNTY	U. S. SENATOR		CONGRESSMEN 2nd Dist.	
	Keyes, i	Farrand, d	Wason, r	Barry, d
Berlin—Ward 1 .....	507	791	498	795
Berlin—Ward 2 .....	609	777	575	795
Berlin—Ward 3 .....	693	410	677	410
Berlin—Ward 4 .....	272	586	272	585
Carroll .....	88	122	89	119
Clarksville .....	20	33	20	33
Colebrook .....	481	231	475	235
Columbia .....	112	68	112	68
Dalton .....	88	65	87	64
Dummer .....	55	13	53	15
Errol .....	48	32	49	32
Gorham .....	424	358	415	366
Jefferson .....	211	144	208	147
Lancaster .....	796	519	775	534
Milan .....	137	44	136	44
Northumberland .....	350	249	338	250
Pittsburg .....	127	72	131	68
Randolph .....	21	7	20	8
Shelburne .....	40	14	41	13
Stark .....	49	40	50	37
Stewartstown .....	150	87	148	87
Stratford .....	190	196	241	136
Wentworth's Location ..	6	2	8	2
Whitefield .....	454	227	448	231
Total .....	5928	5087	5861	5074

## VOTE FOR COUNCILORS

COUNCILOR DISTRICT No. 1	Elderly, r	Veazie, d	COUNCILOR DISTRICT No. 1 —Concluded	Elderly, r	Veazie, d
Albany .....	26	16	Jackson .....	75	53
Alexandria .....	109	109	Jefferson .....	202	153
Ashland .....	418	265	Lancaster .....	773	533
Bartlett .....	211	178	Landaff .....	76	79
Bath .....	183	114	Lebanon .....	1240	646
Benton .....	21	32	Lincoln .....	126	106
Berlin—			Lisbon .....	568	471
Ward 1 .....	476	797	Littleton .....	1032	1022
Ward 2 .....	558	798	Livermore .....	4	7
Ward 3 .....	654	418	Lyman .....	54	82
Ward 4 .....	265	581	Lyme .....	264	63
Bethlehem .....	209	159	Madison .....	138	83
Bridgewater .....	39	13	Milan .....	132	48
Bristol .....	518	102	Monroe .....	96	24
Campton .....	251	112	Moultonborough .....	315	38
Canaan .....	356	218	Northumberland .....	307	278
Carroll .....	86	125	Orange .....	36	7
Chatham .....	32	42	Orford .....	181	48
Clarksville .....	20	32	Ossipee .....	348	288
Colebrook .....	460	245	Piermont .....	189	38
Columbia .....	113	66	Pittsburg .....	124	70
Conway .....	866	501	Plymouth .....	692	360
Dalton .....	82	72	Randolph .....	20	8
Dorchester .....	77	4	Rumney .....	210	90
Dummer .....	51	17	Sandwich .....	235	65
Easton .....	21	32	Shelburne .....	41	13
Eaton .....	51	44	Stark .....	47	40
Effingham .....	125	69	Stewartstown .....	140	90
Ellsworth .....	8	4	Stratford .....	172	206
Enfield .....	321	134	Tamworth .....	263	118
Errol .....	48	32	Thornton .....	93	63
Franconia .....	128	80	Tuftonboro .....	172	81
Freedom .....	152	110	Warren .....	166	125
Gorham .....	400	368	Waterville .....	7	1
Grafton .....	125	96	Wentworth .....	99	83
Groton .....	27	9	Wentworth's Location .....	6	3
Hanover .....	576	222	Whitefield .....	421	246
Hart's Location .....	2	3	Wolfeboro .....	682	299
Haverhill .....	895	387	Woodstock .....	174	139
Hebron .....	61	26			
Holderness .....	201	42	Total .....	19142	12841

COUNCILOR DISTRICT No. 2	Hammond, r	Ham, d	COUNCILOR		
			DISTRICT		
			No. 2 —Concluded		
	Hammond, r	Ham, d		Hammond, r	Ham, d
Alton .....	408	211	Newington .....	86	33
Atkinson .....	147	16	Newmarket .....	294	564
Barnstead .....	235	174	Newton .....	241	53
Barrington .....	138	179	North Hampton .....	228	89
Belmont .....	279	175	Northwood .....	274	94
Brentwood .....	176	51	Nottingham .....	164	48
Brookfield .....	48	34	Plaistow .....	334	87
Danville .....	149	22	Portsmouth		
Deerfield .....	191	98	Ward 1 .....	684	489
Dover—			Ward 2 .....	1332	539
Ward 1 .....	642	495	Ward 3 .....	512	564
Ward 2 .....	643	626	Ward 4 .....	439	220
Ward 3 .....	702	320	Ward 5 .....	185	233
Ward 4 .....	845	659	Rochester		
Ward 5 .....	43	338	Ward 1 .....	419	163
Durham .....	296	100	Ward 2 .....	388	374
East Kingston .....	119	58	Ward 3 .....	349	210
Epping .....	238	360	Ward 4 .....	185	601
Exeter .....	1343	558	Ward 5 .....	451	210
Farmington .....	782	298	Ward 6 .....	711	261
Fremont .....	173	22	Rollinsford .....	222	273
Gilford .....	257	50	Rye .....	302	88
Gilmanton .....	235	102	Sandown .....	64	28
Greenland .....	159	28	Seabrook .....	307	47
Hampstead .....	242	43	Somersworth		
Hampton .....	525	70	Ward 1 .....	178	253
Hampton Falls .....	179	10	Ward 2 .....	208	28
Kensington .....	105	54	Ward 3 .....	116	344
Kingston .....	239	67	Ward 4 .....	78	569
Lee .....	97	58	Ward 5 .....	41	291
Madbury .....	90	57	South Hampton .....	79	27
Middleton .....	58	77	Strafford .....	220	68
Milton .....	355	156	Stratham .....	155	46
Newcastle .....	106	67	Wakefield .....	336	301
New Durham .....	99	114			
Newfields .....	106	31	Total .....	20031	12973

7.158

COUNCILOR DISTRICT No. 3	Moreau, r	Quinn, d	COUNCILOR DISTRICT No. 3 —Concluded	Moreau, r	Quinn, d
Auburn .....	132	61	Manchester—		
Cardia .....	271	83	Ward 7 .....	425	1326
Chester .....	289	38	Ward 8 .....	946	1071
Derry .....	1286	925	Ward 9 .....	652	698
Hooksett .....	277	331	Ward 10 .....	703	572
Londonderry .....	326	97	Ward 11 .....	422	958
Manchester—			Ward 12 .....	673	754
Ward 1 .....	1157	308	Ward 13 .....	945	784
Ward 2 .....	1399	621	Raymond .....	349	193
Ward 3 .....	1122	845	Salem .....	665	90
Ward 4 .....	1110	782	Windham .....	130	25
Ward 5 .....	264	1109			
Ward 6 .....	1115	1076	Total .....	14658	12747

COUNCILOR DISTRICT No. 4	Lovejoy, r	Farnsworth, d	COUNCILOR DISTRICT No. 4 —Concluded	Lovejoy, r	Farnsworth, d
Alstead .....	180	48	Mont Vernon .....	109	66
Amherst .....	246	47	Nashua—		
Antrim .....	320	121	Ward 1 .....	1079	344
Bedford .....	303	140	Ward 2 .....	515	336
Bennington .....	118	37	Ward 3 .....	113	535
Brookline .....	102	95	Ward 4 .....	187	237
Chesterfield .....	185	13	Ward 5 .....	81	130
Deering .....	53	41	Ward 6 .....	158	334
Dublin .....	101	37	Ward 7 .....	566	817
Fitzwilliam .....	192	39	Ward 8 .....	648	1168
Francestown .....	96	34	Ward 9 .....	183	819
Gilsum .....	80	17	Nelson .....	62	20
Goffstown .....	771	410	New Boston .....	192	69
Greenfield .....	110	57	New Ipswich .....	134	36
Greenville .....	160	259	Pelham .....	168	94
Hancock .....	152	78	Peterborough .....	635	350
Harrisville .....	86	126	Richmond .....	63	27
Hillsborough .....	605	134	Rindge .....	195	18
Hinsdale .....	374	122	Roxbury .....	12	3
Hollis .....	277	70	Sharon .....	15	1
Hudson .....	441	182	Stoddard .....	31	16
Jaffrey .....	423	336	Sullivan .....	63	7
Keene—			Surry .....	42	9
Ward 1 .....	630	233	Swanzey .....	366	154
Ward 2 .....	553	132	Temple .....	85	3
Ward 3 .....	554	186	Troy .....	252	199
Ward 4 .....	512	120	Walpole .....	396	411
Ward 5 .....	342	302	Weare .....	326	226
Litchfield .....	80	44	Westmoreland .....	159	24
Lyndeborough .....	123	22	Wilton .....	343	292
Marlborough .....	319	87	Winchester .....	376	146
Marlow .....	88	29	Windsor .....	9	5
Mason .....	68	12			
Merrimack .....	258	72	Total .....	17412	10899
Milford .....	947	321			

COUNCILOR DISTRICT No. 5			COUNCILOR DISTRICT No. 5 —Concluded		
	Barton, r	Metcalf, d		Barton, r	Metcalf, d
Acworth .....	123	30	Hopkinton .....	475	279
Allenstown .....	108	275	Laconia—		
Andover .....	306	257	Ward 1 .....	286	206
Boscawen .....	337	148	Ward 2 .....	402	524
Bow .....	214	73	Ward 3 .....	222	88
Bradford .....	146	120	Ward 4 .....	494	228
Canterbury .....	135	64	Ward 5 .....	498	357
Center Harbor .....	121	48	Ward 6 .....	703	307
Charlestown .....	480	140	Langdon .....	71	19
Chichester .....	172	109	Lempster .....	74	36
Claremont .....	2036	1209	Loudon .....	197	106
Concord—			Meredith .....	488	299
Ward 1 .....	421	502	Newbury .....	85	51
Ward 2 .....	191	142	New Hampton .....	218	81
Ward 3 .....	259	171	New London .....	238	110
Ward 4 .....	1169	665	Newport .....	1018	397
Ward 5 .....	938	364	Northfield .....	377	233
Ward 6 .....	823	610	Pembroke .....	401	529
Ward 7 .....	1078	689	Pittsfield .....	510	437
Ward 8 .....	207	334	Plainfield .....	196	78
Ward 9 .....	271	437	Salisbury .....	95	67
Cornish .....	219	47	Sanbornton .....	231	58
Croydon .....	61	21	Springfield .....	73	44
Danbury .....	152	101	Sunapee .....	250	96
Dunbarton .....	123	54	Sutton .....	179	96
Epsom .....	175	143	Tilton .....	497	455
Franklin—			Unity .....	111	72
Ward 1 .....	413	162	Warner .....	358	179
Ward 2 .....	261	588	Washington .....	92	17
Ward 3 .....	554	400	Webster .....	111	41
Goshen .....	82	41	Wilmot .....	123	102
Grantham .....	88	48			
Henniker .....	454	143	Total .....	21384	13771
Hill .....	194	44			

FIRST SENATORIAL DISTRICT	Moore, r	Chandler, d	FIRST SENATORIAL DISTRICT —Concluded	Moore, r	Chandler, d
Berlin—			Milan .....	124	58
Ward 1 .....	501	805	Randolph .....	19	9
Ward 2 .....	596	797	Shelburne .....	35	20
Ward 3 .....	706	432	Wentworth's Location .	7	3
Ward 4 .....	315	573			
Dummer .....	51	14	Total .....	2723	3255
Errol .....	44	38			
Gorham .....	325	506			

SECOND SENATORIAL DISTRICT	Rudd, r	Hicks, d	SECOND SENATORIAL DISTRICT —Concluded	Rudd, r	Hicks, d
Bethlehem .....	216	148	Northumberland .....	305	278
Carroll .....	89	123	Pittsburg .....	103	107
Clarksville .....	19	34	Stark .....	49	36
Colet rook .....	322	421	Stewartstown .....	121	122
Columbia .....	98	87	Stratford .....	156	223
Dalton .....	88	63	Whitefield .....	424	242
Franconia .....	138	73			
Jefferson .....	205	150	Total .....	3089	2660
Lancaster .....	756	553			

THIRD SENATORIAL DISTRICT			THIRD SENATORIAL DISTRICT —Concluded		
	MacLeod, r	Blandin, d		MacLeod, r	Blandin, d
Bath .....	162	153	Littleton .....	1121	940
Benton .....	21	33	Lyman .....	58	77
Campton .....	253	110	Monroe .....	99	26
Easton .....	17	35	Piermont .....	190	35
Haverhill .....	903	415	Plymouth .....	695	363
Holderness .....	203	41	Thornton .....	93	63
Landaff .....	74	86	Woodstock .....	167	144
Lincoln .....	126	115			
Lisbon .....	554	495	Total .....	4736	3131

FOURTH SENATORIAL DISTRICT			FOURTH SENATORIAL DISTRICT —Concluded		
	Hoyt, r	Chase, d		Chase, d	Hoyt, r
Albany .....	26	18	Madison .....	132	83
Bartlett .....	210	191	Moultonborough .....	316	39
Brookfield .....	48	34	Ossipee .....	348	295
Chatham .....	32	42	Sandwich .....	245	81
Conway .....	865	509	Tamworth .....	267	115
Eaton .....	51	44	Tuftonboro .....	168	79
Effingham .....	127	70	Wakefield .....	333	306
Freedom .....	154	113	Waterville .....	7	1
Hart's Location .....	2	3	Wolfeboro .....	683	331
Jackson .....	75	54			
Livermore .....	4	7	Total .....	4093	2415

FIFTH SENATORIAL DISTRICT	Fairfield, r	Webster, d	FIFTH SENATORIAL DISTRICT	Fairfield, r	Webster, d
Ashland .....	422	261	Lebanon .....	1218	674
Bridgewater .....	39	13	Lyme .....	274	61
Bristol .....	521	102	New Hampton .....	219	78
Canaan .....	343	251	Orange .....	35	8
Dorchester .....	77	6	Orford .....	181	46
Ellsworth .....	8	4	Rumney .....	207	91
Enfield .....	320	150	Warren .....	168	126
Grafton .....	126	103	Wentworth .....	96	88
Groton .....	27	9	Total .....	5090	2400
Hanover .....	638	194			

SIXTH SENATORIAL DISTRICT	Tilton, r	Wilkinson, d	SIXTH SENATORIAL DISTRICT —Concluded	Tilton, r	Wilkinson, d
Barnstead .....	242	173	Ward 3 .....	204	122
Belmont .....	264	201	Ward 4 .....	468	278
Center Harbor .....	125	50	Ward 5 .....	476	413
Gilford .....	230	75	Ward 6 .....	684	370
Gilmanton .....	227	115	Meredith .....	494	317
Laconia—			Sanbornton .....	227	60
Ward 1 .....	266	256	Total .....	4682	3232
Ward 2 .....	371	586			

SEVENTH SENATORIAL DISTRICT	Gerrish, r	Douphinett, d	SEVENTH SENATORIAL DISTRICT —Concluded	Gerrish, r	Douphinett, d
Andover .....	325	241	Franklin		
Boscawen .....	386	137	Ward 3 .....	575	426
Canterbury .....	152	52	Hill .....	224	23
Concord—			New London .....	238	105
Ward 1 .....	462	478	Northfield .....	388	229
Ward 2 .....	208	131	Tilton .....	509	458
Danbury .....	161	90	Wilmot .....	128	99
Franklin—			Total .....	4441	3249
Ward 1 .....	424	159			
Ward 2 .....	261	621			

EIGHTH SENATORIAL DISTRICT	Brooks, r	Edes, d	EIGHTH SENATORIAL DISTRICT —Concluded	Brooks, r	Edes, d
Acworth .....	120	27	Newport .....	950	478
Charlestown .....	470	148	Plainfield .....	190	78
Claremont .....	2059	1240	Springfield .....	75	40
Cornish .....	218	48	Sunapee .....	235	108
Croydon .....	62	22	Unity .....	108	77
Goshen .....	76	45	Washington .....	89	18
Grantham .....	84	49	Total .....	4874	2439
Langdon .....	68	19			
Lempster .....	70	42			

NINTH SENATORIAL DISTRICT	r		d		NINTH SENATORIAL DISTRICT —Concluded	r		d	
	Blackwood,		Whitcher,			Blackwood,		Whitcher,	
Antrim .....	320		124		Hopkinton .....	483		273	
Bradford .....	151		112		Newbury .....	85		50	
Concord—					Salisbury .....	94		68	
Ward 3 .....	286		150		Sutton .....	174		97	
Ward 7 .....	1163		604		Warner .....	342		190	
Deering .....	51		40		Webster .....	112		44	
Francestown .....	94		35		Windsor .....	8		6	
Henniker .....	459		140						
Hillsborough .....	606		134		Total .....	4433		2067	

TENTH SENATORIAL DISTRICT	r		d		TENTH SENATORIAL DISTRICT —Concluded	r		d	
	Hopkins,		Colomy,			Hopkins,		Colomy,	
Alstead .....	183		51		Nelson .....	60		20	
Chesterfield .....	182		22		Roxbury .....	6		5	
Gilsum .....	74		24		Stoddard .....	32		17	
Keene—					Sullivan .....	53		13	
Ward 1 .....	598		304		Surry .....	42		11	
Ward 2 .....	521		180		Walpole .....	400		417	
Ward 3 .....	517		233		Westmoreland .....	160		27	
Ward 4 .....	459		186						
Ward 5 .....	327		342		Total .....	3702		1884	
Marlow .....	88		32						

ELEVENTH SENATORIAL DISTRICT	Weston, r	Winn, d	ELEVENTH SENATORIAL DISTRICT —Concluded		
			Weston, r	Winn, d	
Bennington .....	118	39	Richmond .....	65	26
Dublin .....	113	35	Rindge .....	196	17
Fitzwilliam .....	198	34	Sharon .....	15	1
Hancock .....	172	73	Swanzy .....	386	165
Harrisville .....	67	163	Troy .....	252	205
Hinsdale .....	361	142	Winchester .....	393	160
Jaffrey .....	430	333			
Marlborough .....	303	131	Total .....	3699	1877
Peterborough .....	630	353			

TWELFTH SENATORIAL DISTRICT	Tobey, r	Woods, d	TWELFTH SENATORIAL DISTRICT —Concluded		
			Tobey, r	Woods, d	
Amherst .....	248	51	Mont Vernon .....	93	78
Brookline .....	101	94	Nashua—		
Greenfield .....	105	62	Ward 1 .....	1128	262
Greenville .....	132	241	Ward 2 .....	539	292
Hollis .....	274	69	New Ipswich .....	136	36
Lyndeborough .....	121	25	Temple .....	86	10
Mason .....	71	13	Wilton .....	346	295
Merrimack .....	261	69			
Milford .....	932	323	Total .....	4623	1920

THIRTEENTH SENATORIAL DISTRICT	Warren, r	Lagasse, d	THIRTEENTH SENATORIAL DISTRICT —Concluded	Warren, r	Lagasse, d
Nashua—			Nashua—		
Ward 3 .....	152	531	Ward 8 .....	776	1127
Ward 4 .....	215	216	Ward 9 .....	181	889
Ward 5 .....	99	124			
Ward 6 .....	188	324	Total .....	2290	3940
Ward 7 .....	679	729			

FOURTEENTH SENATORIAL DISTRICT	Parker, r	Tripp, d	FOURTEENTH SENATORIAL DISTRICT —Concluded	Parker, r	Tripp, d
Allenstown .....	110	281	Loudon .....	195	114
Bedford .....	342	134	New Boston .....	190	73
Bow .....	205	80	Pembroke .....	399	530
Chichester .....	164	122	Pittsfield .....	503	448
Dunbarton .....	128	51	Weare .....	326	230
Epsom .....	155	169			
Goffstown .....	775	426	Total .....	3757	3004
Hooksett .....	265	346			

FIFTEENTH SENATORIAL DISTRICT			FIFTEENTH SENATORIAL DISTRICT —Concluded		
	Kendall, r	Flint, d		Kendall, r	Flint, d
Concord—			Concord—		
Ward 4 .....	1218	631	Ward 9 .....	297	420
Ward 5 .....	977	372			
Ward 6 .....	873	578	Total .....	3579	2332
Ward 8 .....	214	331			

SIXTEENTH SENATORIAL DISTRICT			SIXTEENTH SENATORIAL DISTRICT —Concluded		
	Dodge, r	McDonough, d		Dodge, r	McDonough, d
Manchester—			Manchester—		
Ward 1 .....	1154	302	Ward 9 .....	625	719
Ward 2 .....	1359	653			
			Total .....	3138	1674

SEVENTEENTH SENATORIAL DISTRICT	Morrill, r	Osgood, d	SEVENTEENTH SENATORIAL DISTRICT —Concluded	Morrill, r	Osgood, d
Manchester—			Manchester—		
Ward 3 .....	1022	881	Ward 10 .....	659	578
Ward 4 .....	1097	752	Total .....	2778	2211

EIGHTEENTH SENATORIAL DISTRICT	Dorval, r	McCarthy, d	EIGHTEENTH SENATORIAL DISTRICT —Concluded	Dorval, r	McCarthy, d
Manchester—			Manchester—		
Ward 5 .....	205	1117	Ward 8 .....	804	1149
Ward 7 .....	380	1309	Ward 11 .....	357	980
			Total .....	1746	4555

NINETEENTH SENATORIAL DISTRICT	Biron, r	Janelle, d	NINETEENTH SENATORIAL DISTRICT —Concluded	Biron, r	Janelle, d
Manchester— Ward 12 .....	525	872	Manchester— Ward 13 .....	649	1067
			Total .....	1174	1939

TWENTIETH SENATORIAL DISTRICT	Chesley, r	Foss, d	TWENTIETH SENATORIAL DISTRICT —Concluded	Chesley, r	Foss, d
Farmington .....	783	238	<b>Rochester—</b>		
Middleton .....	56	78	Ward 6 .....	745	233
Milton .....	355	160	<b>Somersworth—</b>		
New Durham .....	99	115	Ward 1 .....	179	254
<b>Rochester—</b>			Ward 2 .....	207	275
Ward 1 .....	416	164	Ward 3 .....	117	343
Ward 2 .....	409	352	Ward 4 .....	78	568
Ward 3 .....	372	190	Ward 5 .....	40	292
Ward 4 .....	190	600	<b>Strafford</b> .....	221	68
Ward 5 .....	469	202	Total .....	4736	4182

TWENTY-FIRST SENATORIAL DISTRICT	Yeaton, r	Dennis, d	TWENTY-FIRST SENATORIAL DISTRICT —Concluded	Yeaton, r	Dennis, d
Barrington .....	148	160	Durham .....	303	89
Dover—			Lee .....	101	52
Ward 1 .....	680	482	Madbury .....	109	37
Ward 2 .....	643	641	Rollinsford .....	243	259
Ward 3 .....	703	331			
Ward 4 .....	837	689	Total .....	3808	3083
Ward 5 .....	41	343			

TWENTY-SECOND SENATORIAL DISTRICT	Angell, r	Benson, d	TWENTY-SECOND SENATORIAL DISTRICT —Concluded	Angell, r	Benson, d
Auburn .....	128	69	Northwood .....	276	88
Candia .....	269	84	Nottingham .....	165	47
Chester .....	293	39	Pelham .....	169	92
Deerfield .....	190	101	Raymond .....	352	190
Derry .....	1306	958	Salem .....	673	90
Hudson .....	459	153	Wincham .....	138	25
Litchfield .....	81	46			
Londonderry .....	344	100	Total .....	5892	3134
Manchester—Ward 6 ..	1049	1052			

TWENTY-THIRD SENATORIAL DISTRICT	Bartlett, r	Gilman, d	TWENTY-THIRD SENATORIAL DISTRICT —Concluded	Bartlett, r	Gilman, d
Atkinson .....	137	21	Kingston .....	261	86
Brentwood .....	176	74	Newfields .....	109	31
Danville .....	156	20	Newton .....	242	51
East Kingston .....	122	57	North Hampton .....	220	102
Epping .....	221	415	Plaistow .....	330	91
Exeter .....	1351	570	Sandown .....	65	30
Fremont .....	172	39	Seabrook .....	292	78
Hampstead .....	248	43	South Hampton .....	81	26
Hampton .....	521	74			
Hampton Falls .....	176	11	Total .....	4985	1872
Kensington .....	105	53			

TWENTY-FOURTH SENATORIAL DISTRICT	Smith, r	Ladd, d	TWENTY-FOURTH SENATORIAL DISTRICT —Concluded	Smith, r	Ladd, d
Greenland .....	140	52	Portsmouth—		
Newcastle .....	93	113	Ward 3 .....	347	775
Newington .....	70	50	Ward 4 .....	233	389
Newmarket .....	289	568	Ward 5 .....	140	294
Portsmouth—			Rye .....	216	189
Ward 1 .....	477	753	Stratham .....	138	61
Ward 2 .....	925	1007	Total .....	3118	4251

## REPRESENTATIVES TO THE GENERAL COURT

The following table gives the names of candidates for representatives to the General Court and the votes for each. The names in italics are the candidates elected:

Albany—		Pedford—	
<i>Archie Nickerson, r and d</i>	37	<i>William S. Manning, r</i> ....	272
Alexandria—		Ira Barr, d .....	200
<i>Arthur H. Drury, d</i> .....	128	Belmont—	
Wilbert A. Sleeper, r .....	96	<i>Clayton Bryant, d</i> .....	239
Allenstown—		Fred W. Friend, r .....	236
<i>George H. Desroche, d</i> ....	270	Bennington—	
Arthur Cyr, r .....	122	<i>Henry W. Wilson, r</i> .....	125
Alstead—		Berlin—	
<i>Benjamin H. Bragg, r</i> ....	206	Ward 1—	
Leon M. Trow, d .....	58	<i>James J. Kailey, d</i> .....	776
Alton —		<i>Ovide J. Coulombe, d</i> ...	767
<i>Joseph A. Mooney, r and d</i>	622	<i>Oliver T. Keenan, d</i> ....	761
Amherst—		<i>Margaret H. Barden, d</i> ..	732
<i>George W. Putnam, r</i> ....	255	Charles S. Clarke, r ...	552
Andover—		George F. Jolbert, r ....	502
<i>Marcia F. Hilton, r</i> .....	314	Ward 2 —	
Charles S. Stone, d .....	287	<i>George U. Duval, d</i> ....	811
Antrim—		<i>Joseph T. Hennessey, d</i> ...	761
<i>Charles F. Downes, r</i> ....	239	<i>Robert W. Pingree, d</i> ...	740
Oscar W. Brownell, d ....	223	<i>Virginia P. Lunderville, d</i>	710
Charles R. Jameson, p ....	4	Jules F. Sirois, r .....	628
Ashland—		George T. Leclerc, r ....	593
<i>Edward P. Colby, r</i> .....	384	Alfred W. Buckley, r ..	575
Abraham L. Davis, d ....	307	Ward 3—	
Atkinson—		<i>Otto J. A. Dahl, r</i> .....	638
<i>Nellie J. Page, r</i> .....	142	<i>Marie G. Chapman, r</i> ...	671
George H. Mason, d .....	12	<i>Albion C. Streeter, r</i> ...	668
Auburn—		Carl Johnson, d .....	418
<i>Fred H. Hall, r and d</i> ....	204	Ward 4—	
Barnstead—		<i>Geo. E. Hutchins, d &amp; r</i>	866
<i>John O. Emerson, d</i> .....	210	<i>Wilfred J. Lepage, d</i> ...	579
Linn M. Dennett, r .....	203	<i>Jennie Fortier, d</i> .....	504
Barrington —		Arthur W. Napert, r ...	343
<i>Flavius J. Berry, d and c</i> .	208	Josephine Nolette, r ...	266
Levi H. Buzzell, r .....	115	Bethlehem—	
Bartlett—		<i>John G. M. Glessner, r</i> ...	280
<i>Lucius Hamlin, r</i> .....	257	Harry Goodwin, d .....	93
George E. Gale, d .....	169	Boscawen—	
Bath—		<i>John T. Moore, r</i> .....	336
<i>Charles L. Woolson, r</i> ....	160	Charles H. Carter, d ....	173
Henry S. Lang, d .....	150	Bow—	
		<i>Willoughby A. Colby, r</i> ...	178
		Frank W. Noyes, d .....	133
		Bradford—	
		<i>Edwin H. Dodge, r</i> .....	142
		Joseph W. Sanborn, d ....	136

Brentwood—		Clarksville—	
<i>Fred Rand, r</i> .....	191	<i>John C. Hurlbert, d</i> .....	49
<i>William I. Rhodes, d</i> .....	55	<i>Chancy A. Merrill, r</i> .....	16
Bridgewater—		Colebrook—	
<i>Alba H. Carpenter, d</i> ....	12	<i>Fred B. Thompson, r</i> .....	566
Bristol—		<i>Louis Ramsay, r</i> .....	500
<i>Charles S. Collins, r</i> .....	515	<i>John H. Emerson, d</i> .....	256
<i>George B. Cavis, d</i> .....	127	<i>Jesse L. Bailey, d</i> .....	156
Brookline—		Columbia—	
<i>Eldorus C. Fessenden, d</i> ..	135	<i>Allen E. Gray, r</i> .....	110
<i>Harry Marshall, r</i> .....	68	<i>Michael H. Gray, d</i> .....	84
Campton—		Concord—	
<i>Edward H. Cook, r</i> .....	246	Ward 1 —	
<i>Ira E. Atkinson, d</i> .....	128	<i>John H. Rolfe, d</i> .....	507
Canaan—		<i>George T. Kenney, d</i> ...	478
<i>Frank A. Martin, r</i> .....	354	<i>William W. Allen, r</i> ...	475
<i>Frank A. Doten, d</i> .....	249	<i>Eddie C. Durgin, r</i> .....	408
Candia—		Ward 2—	
<i>George H. McDuffee, r</i> ....	265	<i>Wesley O. Field, r</i> .....	212
<i>Grace E. Rowe, d</i> .....	123	<i>Freeman F. Potter, d</i> ..	144
Canterbury—		Ward 3—	
<i>George H. Gale, r and d</i> ..	191	<i>Henry E. Chamberlin, r..</i>	257
Charlestown—		<i>George W. Phillips, d</i> ..	189
<i>James W. Davidson, r</i> ....	447	Ward 4—	
<i>Leroy D. Webster, d</i> .....	219	<i>Harry M. Cheney, r</i> ....	1214
Chatham—		<i>William B. McInnis, r</i> ..	1205
<i>Madison O. Charles, d</i> ....	42	<i>Fred S. Pendelton, r</i> ....	1133
Chester—		<i>John T. Prowse, d</i> .....	681
<i>William T. Owen, r</i> .....	299	<i>Thomas F. Sullivan, d</i> ..	591
Chesterfield—		<i>Milo G. Davis, d</i> .....	589
<i>Alba A. Farr, r</i> .....	176	Ward 5 —	
<i>Moses H. Chickering</i> .....	15	<i>George A. Foster, r</i> ....	1000
Chichester—		<i>Ralph H. George, r</i> ....	961
<i>Harry S. Kelley, d</i> .....	152	<i>John W. Stanley, d</i> ....	355
<i>Samuel C. Marden, r</i> .....	146	<i>Naomi Brown, d</i> .....	304
Claremont—		Ward 6—	
<i>Clarence B. Etsler, r</i> .....	1975	<i>George H. Nash, r</i> .....	855
<i>George C. Warner, r</i> .....	1958	<i>Charles E. Staniels, r</i> ..	848
<i>Fred W. Boardway, r</i> ....	1957	<i>Roy E. Marston, r</i> .....	838
<i>Charles W. Barney, r</i> .....	1914	<i>Fay F. Russell, r</i> .....	828
<i>Martin Pederson, r</i> .....	1885	<i>Nathaniel E. Martin, d</i> ..	605
<i>George H. Wood, r</i> .....	1873	<i>Varris J. Bennett, d</i> ....	572
<i>Hugh Deming, r</i> .....	1865	<i>George H. Corbett, d</i> ...	571
<i>Adelbert M. Nichols, r</i> ....	1853	<i>Fred B. Taylor, d</i> .....	548
<i>Herbert C. Chandler, d</i> ...	1405	Ward 7—	
<i>Edwin A. Thomas, d</i> .....	1404	<i>Clarence O. Philbrick, r</i>	1153
<i>Edward H. King, d</i> .....	1340	<i>Clarence O. Emerson, r.</i>	1152
<i>Paul A. Mineau, d</i> .....	1314	<i>Edward D. Toland, r</i> ...	1115
<i>Herbert V. Daley, d</i> .....	1303	<i>Charles P. Mullins, d</i> ...	609
<i>William A. Bush, d</i> .....	1297	<i>Burt J. Carleton, d</i> ....	603
<i>Erwin W. Quimby, d</i> .....	1287	<i>William A. Phillips, d</i> ..	585
<i>Charles H. Bristol, d</i> .....	1279	Ward 8 —	
		<i>William A. Lee, d</i> .....	318
		<i>Everett S. Mahoney, r</i> ..	261
		Ward 9—	
		<i>William J. Ahern, d</i> ....	454
		<i>Timothy J. Sullivan, d</i> ..	415
		<i>George R. Hodge, r</i> .....	296
		<i>James Burbeck, r</i> .....	283

Conway—		Dublin—	
<i>William A. Currier, r</i> ....	833	<i>Arthur T. Appleton, r</i> ....	113
<i>William Williamson, r</i> ....	825	<i>Archie R. Garfield, d</i> .....	41
<i>Henry Rees Jones, r</i> .....	820	Dummer—	
<i>Herbert C. Lovejoy, d</i> ....	581	<i>Ernest C. Stiles, r and d.</i>	69
<i>Arthur W. Chandler, d</i> ...	573	Dunbarton—	
<i>Mary E. Woodward, d</i> ....	538	<i>Iru M. Waite, r</i> .....	104
Cornish—		<i>Mary C. Barnard, d.</i> .....	84
<i>Frederick J. Franklyn, r</i> ..	220	Durham—	
Dalton—		<i>James S. Chamberlin, r</i> ..	229
<i>Ernest E. Whitcomb, d</i> ...	88	<i>Samuel H. Craig, d</i> .....	213
<i>Henry F. Whitcomb, r</i> ....	69	Easton—	
Danville—		<i>Helen J. Young, d</i> .....	36
<i>Allan L. Huntington, r</i> ..	155	Effingham—	
<i>James W. George, d</i> .....	27	<i>Richard Dearborn, r</i> .....	120
Deerfield—		<i>Robert M. Fulton, d</i> .....	82
<i>Alton F. Shores, r</i> .....	184	Enfield—	
<i>James H. Prescott, d</i> ....	138	<i>Val M. Hardy, r and d</i> ...	491
Deering—		Epping—	
<i>Chester P. McNally, ind.</i>	78	<i>James R. Wright, d</i> .....	334
<i>Kenneth C. Colburn, d</i> ....	37	<i>Ralph S. Goodrich, r</i> ....	296
Derry—		Epsom—	
<i>Everett R. Rutter, r</i> .....	1317	<i>Fred W. Yeaton, r and d</i> .	323
<i>William T. Morse, r</i> .....	1301	Exeter—	
<i>Charles Sumner Adams, r</i>	1279	<i>James W. Bixler, r</i> .....	1384
<i>Oliver H. Hepworth, r</i> ....	1266	<i>Harry Merrill, r</i> .....	1384
<i>Albert J. Picard, d</i> .....	972	<i>Marcus J. Woodrow, r</i> ....	1356
<i>Jesse G. MacMurphy, d</i> ..	957	<i>Herman L. Smith, r</i> .....	1349
<i>George S. Ryan, d</i> .....	929	<i>Thomas Smith, d</i> .....	567
<i>John A. Taylor, d</i> .....	925	<i>James Rowe, d</i> .....	543
Dover—		<i>James H. Ingersoll, d</i> ...	542
Ward 1—		<i>Samuel W. Langley, d</i> ....	527
<i>Harry R. Smith, r</i> .....	684	Farmington—	
<i>Frank P. Brown, d</i> ....	577	<i>Frank A. Adams, r</i> .....	779
<i>Francis J. McDonald, r</i> .	569	<i>Frank J. Smith, r</i> .....	733
<i>Michael Kilcullen, d</i> ....	425	<i>Izah A. Horne, d</i> .....	355
Ward 2—		<i>James R. Kelley, d</i> .....	296
<i>Charles A. Cloutman, r</i> .	681	Fitzwilliam—	
<i>Georgie E. Worcester, r</i>	667	<i>Arthur E. Stone, r</i> .....	209
<i>John Cornell, r</i> .....	659	Franklin—	
<i>William F. Howard, d</i> ..	596	Ward 1 —	
<i>Patrick J. Durkin, d</i> ...	582	<i>Frank N. Parsons, r &amp; d</i>	596
<i>George M. Randall, d</i> ...	579	Ward 2—	
Ward 3—		<i>Francis T. Douphinett, d</i>	586
<i>Frank F. Fernald, r</i> ....	739	<i>Edmond J. Garneau, d</i> ..	586
<i>Thomas W. Webb, r</i> ....	729	Ward 3—	
<i>Stephen Mason, d</i> .....	291	<i>Elmer D. Kelley, r</i> .....	568
<i>James M. Myers, d</i> ....	284	<i>George H. Bartlett, r</i> ..	522
Ward 4—		<i>Edrick S. Avery, d</i> .....	474
<i>Robert H. Fish, r</i> .....	859	<i>Joseph Newton, d</i> .....	425
<i>Lewis A. Scruton, r</i> ....	843	Freedom—	
<i>Henry E. Perry, r</i> .....	831	<i>Alton R. Bennett, r</i> ....	156
<i>Francis Clyde Keefe, d</i> ..	684	<i>Fred L. Godfrey, d</i> .....	117
<i>Charles T. Ryan, d</i> ....	663		
<i>Lewis M. Currier, d.</i> ....	634		
Ward 5—			
<i>Edward Durnin, d</i> .....	323		
<i>George T. Casey, r</i> .....	62		

Fremont—			Harrisville—		
<i>Lyman S. Hooke, r</i> .....	167		<i>Edward A. Faulkner, d</i> ...	152	
<i>Frank H. Lyford, d</i> .....	47		<i>Arthur E. Wright, r</i> .....	55	
Gilford—			Haverhill—		
<i>Maurice W. Sawyer, r</i> ....	250		<i>Dick F. Burns, r</i> .....	910	
Gilmanton—			<i>Clarence L. Bailey, r</i> .....	900	
<i>Jeremiah W. Sanborn, r</i> ..	200		<i>Pardon W. Allen, r</i> .....	854	
<i>Anna B. Parker, d</i> .....	147		<i>Olin A. Lang, d</i> .....	488	
Goffstown—			<i>Elmer S. Blake, d</i> .....	394	
<i>Albert S. Tirrell, r</i> .....	760		Hebron—		
<i>Harry F. Colburn, r</i> .....	759		<i>John Wentworth, r and d.</i>	50	
<i>Eben Byron Bartlett, d</i> ...	517		<i>Roy Smith</i> .....	42	
<i>Jean B. Moquin, d</i> .....	393		Henniker—		
Gorham—			<i>William C. Goss, r</i> .....	414	
<i>Joseph O. George, d and r</i>	675		<i>James W. Doon, d</i> .....	222	
<i>William H. Morrison, r</i> ...	441		Hillsborough—		
<i>Harold P. Vannah, d</i> ....	410		<i>John S. Childs, r</i> .....	630	
Goshen—			<i>Charles F. Butler, r</i> .....	629	
<i>George F. Crane, r</i> .....	78		<i>Fred Brockway, d</i> .....	127	
<i>Emmett S. Robinson, d</i> ...	47		<i>Fred A. McClintock, d</i> ...	125	
Grafton—			Hinsdale—		
<i>John M. Phillips, d and r</i>	229		<i>Charles H. H. Langille, r</i> .	278	
Grantham—			<i>Abbie H. Robertson ind.</i> ..	151	
<i>Dellivan D. Thornton, d</i> ...	74		<i>Rufus M. Langworthy, d</i> ..	134	
<i>Ralph R. Barton, r</i> .....	69		Holderness—		
Greenfield—			<i>Harold A. Webster, r</i> .....	197	
<i>George S. Burnham, r</i> ....	135		<i>John H. Evans, d</i> .....	54	
<i>John T. Robertson, d</i> ....	43		Hollis—		
Greenland—			<i>Charles P. Brown, r</i> .....	223	
<i>Elmer D. Moulton, r</i> .....	159		<i>Charles E. Hardy, d</i> .....	143	
<i>Winthrop P. Hoyt, d</i> .....	32		Hooksett—		
Greenville—			<i>Samuel Head, d</i> .....	350	
<i>Edward Pelletier, Jr., d</i> ..	262		<i>Alfred Lafond 1st d</i> .....	323	
<i>George E. Robbins, r</i> ....	170		<i>Edwin A. Tyrrell, r</i> .....	305	
Hampstead—			<i>Eugene S. Head, r</i> .....	270	
<i>Adin S. Little, r</i> .....	258		Hopkinton—		
<i>Charles Bailey, d</i> .....	41		<i>Horace J. Davis, r</i> .....	465	
Hampton—			<i>Irving H. Hicks, d</i> .....	305	
<i>Harry D. Munsey, r</i> .....	492		Hudson—		
<i>Uri Lamprey, d</i> .....	143		<i>Charles C. Leslie, r</i> .....	497	
Hampton Falls—			<i>Henry C. Brown, r</i> .....	346	
<i>Arthur W. Brown, r</i> .....	192		<i>Harry J. Connell, d</i> .....	340	
Hancock—			<i>Harry D. Emerson, d</i> ....	121	
<i>Charles H. Dutton, r</i> .....	134		Jackson—		
<i>Fred N. Clark, d</i> .....	100		<i>Dean W. Davis, d</i> .....	82	
<i>Henry N. Rice</i> .....	10		<i>Arthur C. Gray, r</i> .....	57	
Hanover —			Jaffrey—		
<i>Jares P. Richardson, r</i> ...	621		<i>George H. Duncan, d</i> .....	432	
<i>Charles A. Holden, r</i> .....	603		<i>Albert E. Knight, d</i> .....	407	
<i>John B. Howard, d</i> .....	205		<i>Myron L. Cutler, r</i> .....	382	
<i>Jennie R. Ford, d</i> .....	204		<i>Mary K. Hutchinson, r</i> ..	370	
			Jefferson—		
			<i>William A. Crawford, d</i> ..	193	
			<i>George H. Nevers, r</i> .....	167	

Keene—		Langdon—	
Ward 1—		<i>William Hall, r</i> .....	68
<i>William J. Callahan, r</i> ..	630	<i>Fred F. Jefts, d</i> .....	26
<i>George E. Newman, r</i> ..	601	Lebanon—	
<i>Herman C. Rice, r</i> .....	601	<i>Charles B. Ross, r</i> .....	1261
<i>Andrew E. Towne, d</i> ..	254	<i>Curtis W. Hyde, r</i> .....	1243
Ward 2—		<i>Dan O. Eaton, r</i> .....	1203
<i>Austin H. Reed, r</i> .....	553	<i>Charles B. Drake, r</i> .....	1193
<i>Carlos L. Seavey, r</i> ....	546	<i>Harold W. Bourlet, r</i> ....	1082
Ward 3—		<i>Harry K. Davis, d</i> .....	793
<i>Leston M. Barrett, r</i> ....	549	<i>Leon M. Howard, d</i> .....	724
<i>Cameron M. Empey, r</i> ..	498	<i>Thomas J. McNamara, d</i> .	717
<i>Oscar P. Applin, d</i> ....	214	<i>Howard H. White, d</i> .....	711
Ward 4—		<i>Francis J. Roderer, d</i> ....	681
<i>Wilder F. Gates, r</i> .....	529	<i>Harry S. Townsend, ind.</i> ..	45
<i>John M. Delay, d</i> .....	121	<i>Donat B. Trottier, ind.</i> ...	19
Ward 5—		Lincoln—	
<i>George F. T. Trask, r</i> ..	362	<i>William A. Lynch, r</i> .....	146
<i>Lewis S. King, d</i> .....	303	<i>Sidney F. Downing, d</i> ....	116
<i>Harry C. Marden, d</i> ....	298	Lisbon—	
Kensington—		<i>George M. Goudie, r</i> .....	556
<i>Arthur G. Wadleigh, r</i> ...	99	<i>George C. Morgan, r</i> .....	542
<i>Daniel E. Palmer, d</i> .....	77	<i>Walter S. Jesseman, d</i> ....	525
Kingston—		<i>George W. Moulton, d</i> ....	485
<i>George B. Stevens, r</i> .....	260	Litchfield—	
<i>Irving E. Carlton, d</i> .....	83	<i>John A. Reid, r</i> .....	67
Laconia—		<i>Ira D. Ford, d</i> .....	63
Ward 1—		Littleton —	
<i>Charles H. Corliss, r</i> ....	267	<i>Orrin W. Hunkins, r</i> .....	1080
<i>Walter E. Dunlap, d</i> ....	259	<i>Fred E. Richardson, r</i> ...	1077
Ward 2—		<i>John T. Lytle, r</i> .....	1074
<i>Alfred W. Simoneau, d</i> .	556	<i>Hiram E. Currier, r</i> .....	1074
<i>Alfred L. Guay, d</i> .....	555	<i>Fred O Nourse, d</i> .....	986
<i>Harry C. Sanborn, r</i> ....	408	<i>Johnstone B. Richardson, d</i>	960
<i>Edward S. Reed, r</i> .....	405	<i>Fremont J. Bolles, d</i> ....	963
Ward 3—		<i>Charles J. McHugh, d</i> ....	953
<i>Elmer H. Tilton, r</i> ....	212	Livermore—	
<i>Frank D. Sullivan, d</i> ...	110	<i>Katherine Donahue, d</i> ....	11
Ward 4—		Londonderry—	
<i>John H. Merrill, r</i> .....	517	<i>Wallace P. Mack, r</i> .....	351
<i>Henry H. Thompson, r.</i> ..	499	<i>John H. Starr, d</i> .....	94
<i>Napoleon J. Dyer, d</i> ....	212	Lisbon—	
<i>Charles B. Hibbard, d</i> ..	211	<i>Frank B. Kenney, r and d</i>	315
Ward 5—		Lyme—	
<i>Clarence L. Follansbee, r</i>	521	<i>George W. Barnes, r</i> .....	285
<i>Ralph H. Smith, r</i> .....	518	<i>George W. Weymouth, d</i> ..	62
<i>Truman S. French, d</i> ..	350	Madbury—	
<i>Rollin B. Jones, d</i> .....	342	<i>William H. Knox, r</i> .....	95
Ward 6—		<i>Henry L. Felker, d</i> .....	59
<i>John G. Quinby, r</i> ....	674	Madison—	
<i>Laurence B. Holt, r</i> .....	669	<i>Walter Kennett, r</i> .....	118
<i>Charles L. Simpson, d</i> ..	389	<i>James O. Gerry, d</i> .....	108
<i>Harry W. Daniell, d</i> ....	381	Lancaster—	
Lancaster—		<i>William H. Leith, r</i> .....	754
<i>William H. Leith, r</i> .....	754	<i>Seldon C. Howe, r</i> .....	729
<i>Seldon C. Howe, r</i> .....	729	<i>John B. McIntire, d</i> .....	597
<i>John B. McIntire, d</i> .....	597	<i>Jennie P. Olmstead, d</i> ....	563
<i>Jennie P. Olmstead, d</i> ....	563	Landaff—	
Landaff—		<i>Charles M. Gale, d</i> .....	109
<i>Charles M. Gale, d</i> .....	109	<i>Harrison M. Heath, r</i> ....	53
<i>Harrison M. Heath, r</i> ....	53		

## Manchester—

## Ward 1—

<i>Harry B. Cilley, r</i> .....	1123
<i>Clinton W. Jackson, r</i> ..	1120
<i>John P. Cronan, r</i> .....	1109
<i>Cheney Austin, d</i> .....	322
<i>John F. Lee, d</i> .....	320
<i>Thomas Kevin O'Dowd, d</i>	309

## Ward 2—

<i>Oscar F. Bartlett, r</i> ....	1327
<i>Wilson F. Higgins, r</i> ....	1312
<i>Effie E. Yantis, r</i> .....	1310
<i>Augusta Pillsbury, r</i> ....	1307
<i>Alfred G. Miles, r</i> .....	1301
<i>George McNamara, d</i> .....	647
<i>Lawrence M. Connor, d</i> ..	646
<i>William J. Kennedy, d</i> ..	641
<i>John J. Harrington, d</i> ..	628
<i>Joseph S. Pilawski, d</i> ..	584

## Ward 3—

<i>Zatae L. Straw, r</i> .....	1102
<i>Frank W. Garland, r</i> ....	1057
<i>Fred T. Iruin, r</i> .....	1044
<i>Harry W. Bergholtz, r</i> ..	1035
<i>Albert O. Brown, r</i> .....	1029
<i>Paul C. Boire, d</i> .....	911
<i>Edward Gosselin, d</i> .....	899
<i>Denis A. Murphy, d</i> .....	899
<i>Charles O. Johnson, d</i> ..	880
<i>Ora W. Craig, d</i> .....	870

## Ward 4—

<i>Percy W. Caswell, r</i> ....	1098
<i>John L. Wade, r</i> .....	1084
<i>Fred D. Pierce, r</i> .....	1050
<i>Frank H. Challis, r</i> .....	1025
<i>John F. Kelley, d</i> .....	748
<i>William J. Fitzgerald, d</i> ..	787
<i>George D. Burns, d</i> .....	741
<i>James M. Rosenblum, d</i> ..	689

## Ward 5—

<i>James A. Broderick, d</i> ..	1092
<i>Michael J. Collins, d</i> ....	1090
<i>Patrick J. Creighton, d</i> ..	1085
<i>Thomas J. Horan, d</i> .....	1084
<i>Andrew W. Harian, d</i> ..	1082
<i>Denis F. Quinn, d</i> .....	1076
<i>Frank P. Laughlin, d</i> ..	1068
<i>James S. Jennings, d</i> ....	1065
<i>Denis F. Mahoney, d</i> .....	1060
<i>Michael J. McNulty, d</i> ..	1053
<i>Ernest C. Allard, r</i> .....	217
<i>Eugene O. Jacques, r</i> ..	204
<i>Daniel P. Manning, r</i> ..	204
<i>George J. St. Jean, r</i> .....	200
<i>Vasilios Costakis, r</i> .....	192
<i>Frank J. Earnshaw, r</i> ..	186
<i>John E. Rivard, r</i> .....	186
<i>Apostolos Grekos, r</i> .....	185
<i>Frank Ciechon, r</i> .....	177
<i>Joseph Sloomac, r</i> .....	177

## Ward 6—

<i>Abram K. Callaghan, r</i> ..	1083
<i>Arthur H. Wiggan, r</i> ....	1065
<i>Michael T. Burke, d</i> ....	1063
<i>John W. Todd, r</i> .....	1058
<i>Nelson W. Paige, r</i> .....	1054
<i>Charles S. Currier, d</i> ....	1051
<i>Homer M. Whittier, d</i> ..	1048
<i>Leonard E. Barry, d</i> ....	1045
<i>Arthur H. McDuffee, r</i> ..	1038
<i>William T. Woodman, r</i> ..	1031
<i>Robert J. Murphy, d</i> ....	1022
<i>Wilfred T. Thebodeau, d</i>	1002

## Ward 7—

<i>John J. Sheehan, d</i> ....	1472
<i>Francis A. Foye, d</i> ....	1294
<i>Thomas A. Carr, d</i> .....	1280
<i>Bernard T. McLaughlin, d</i>	1264
<i>Jeremiah B. Healy, Jr., d</i>	1254
<i>Thomas J. McGuigan, d</i>	1250
<i>Ludger Beaudet, r</i> .....	389
<i>Ernest Gagnon, r</i> .....	389
<i>Florido H. Gelinas, r</i> ..	382
<i>Arthur Gosselin, r</i> .....	374
<i>Wilfred Duplessis, r</i> ....	370
<i>John J. McAllister, Jr., r</i>	284

## Ward 8—

<i>Charles H. Morin, d</i> .....	1128
<i>Albert N. Nettel, d</i> ....	1123
<i>Joseph Chevette, d</i> .....	1100
<i>Edward M. Donahue, d</i>	1094
<i>Michael S. Donnelly, d</i> ..	1074
<i>Lawrence A. O'Connor, d</i>	1074
<i>Henry F. Cote, r</i> .....	826
<i>Roland W. Bounival, r</i> ..	819
<i>Ernest J. Gagnon, r</i> .....	814
<i>William H. Marshall, r</i> ..	785
<i>Alexis Roy, Jr., r</i> .....	778
<i>George Palmer, r</i> .....	759

## Ward 9—

<i>Timothy S. Quirk, d</i> ....	728
<i>Valentine McBride, d</i> ..	709
<i>George H. Adams, d</i> .....	707
<i>Robert J. Orr, d</i> .....	687
<i>Ernest H. Snow, r</i> .....	612
<i>Frederick J. Stearns, r</i> ..	596
<i>Fred P. Foss, r</i> .....	594
<i>John A. Ballou, r</i> .....	586

## Ward 10—

<i>Fred Gustave Wenzel, r</i> ..	693
<i>Harry E. Curtis, r</i> .....	672
<i>Harry C. Jones, r</i> .....	662
<i>Oscar E. Getz, d</i> .....	634
<i>Alberto H. Boody, d</i> .....	564
<i>Sylvio Leclerc, d</i> .....	532

## Ward 11—

<i>Edward Burke, d</i> .....	949
<i>John F. Joyce, d</i> .....	945
<i>George E. Roukey, d</i> .....	941
<i>Michael F. Cremen, d</i> ..	943
<i>Alex J. McDonnell, d</i> ..	927
<i>Frank Roach, r</i> .....	377
<i>Frank Grayshan, r</i> .....	368
<i>Theophile Larivee, r</i> ....	365
<i>James Rogers, r</i> .....	364
<i>John Steckley, r</i> .....	352

Ward 12—		Moultonborough—	
Arthur H. St. Germain, d	870	George A. Blanchard, r & d	350
William H. Guevin, d ..	863		
Alfred F. Maynard, d ..	857	Nashua—	
Alphonse J. Roy, d .....	842	Ward 1	
George Hamel, d .....	839	Eliot A. Carter, r .....	1140
Arthur P. Bisson, d .....	811	Roscoe S. Milliken, r ...	1112
Ovila Auclair, r .....	559	Ovid F. Winslow, r ...	1091
Joseph Laberge, r .....	527	Arthur G. Shattuck, d ..	302
Eugene Miville, r .....	527	Henri T. Ledoux, d ....	283
Louis G. Laframboise, r	502		
Emile Garand, r .....	491	Ward 2—	
Charles J. Trudel, r ....	490	Charles R. Blake, r ....	567
		Arthur L. Hammar, r ..	533
Ward 13—		David J. Staniels, d ....	292
Arthur J. Cote, d .....	1075		
Joseph W. Remillard, d .	988	Ward 3—	
Alfred E. Fortin, d ....	987	Joseph Boilard, Jr., d ..	517
Wilfred G. Chevette, d .	967	John B. Lesage, d .....	511
Pierre Gauthier, d .....	957	John J. Vigenault, d ..	510
John F. Montplaisir, r ..	691	Charles H. Hood, r ....	142
Moise Charette, r .....	667	John J. Brown, r .....	137
Joseph E. Beauchemin, r	658	David E. Peterson, r ..	132
Josephat Lacombe, r ..	645		
Albert Mooney, r .....	620	Ward 4—	
		John L. Spillane, d and r	414
Marlborough—		David F. Sullivan, d & r	329
Walter E. Buckminster,			
r and d	433	Ward 5—	
		Edward Sullivan, d & r	214
Mason—			
Alexander McLean, r ....	65	Ward 6—	
Tracy A. Eaton, d .....	20	Benjamin C. Hanscom, d	308
		George E. Connor, r ....	186
Meredith—			
Claude M. Calvert, r .....	498	Ward 7—	
Charles N. Roberts, d ....	337	Robert J. Doyle, d .....	797
		John J. Lyons, d .....	780
Merrimack—		Delium Jos. LaPointe, d	705
Harry Watkins, r .....	231	Charles W. Farnsworth, r	687
Charles H. Fields, d .....	124	Charles T. Lund, r ....	618
		Mason A. Libbey, r ....	587
Milan—			
Lavater A. Bickford, r ....	143	Ward 8—	
		Auguste U. Burque, d	1173
Milford—		Victoria M. Langlois, d..	1095
Emory D. Heald, r .....	930	George J. O'Neil, d .....	1065
George A. McIntire, r ....	861	Kevin B. Dwyer, d .....	1011
Charles W. Robinson, r ..	827	William A. Joyce, r ....	739
Frank O. Loring, d .....	408	Harold Dunn, r .....	681
George S. Wilson, d .....	407	Eugene Robinson, r ....	662
Leland H. Beane, d .....	334	Abraham B. Slawsby, r..	629
Milton—			
Seth F. Dawson, Jr., r ....	364	Ward 9—	
Harold B. Pinkham, d ....	176	Alfred F. Girouard, d ..	800
		Wilfred Dionne, d .....	787
Monroe—		George A. Shea, d .....	768
Homer S. Smith, r .....	69	Dolphis Chasse, d .....	766
Oscar A. Frazer, r .....	46	Charles Gravelle, r .....	249
William H. Hinman, d ...	16		
Mont Vernon—		Nelson—	
Harry G. Blood, d and r..	115	Harry R. Green, r and d ..	79
Charles H. Raymond, ind. .	70		
		New Boston—	
		Christopher H. Coleman, r	183
		Ernest A. Bartlett, d .....	87

New Castle—		Orford—	
James W. Pridham, d ....	98	Olin N. Renfrew, r .....	176
Elmer E. Eaton, r .....	88	Gertie M. Carr .....	25
New Durham—		Ossipee—	
Walter H. Miller, d .....	112	Newell P. Sias, d .....	367
Shem C. Wentworth, r ....	106	Lyford A. Abbott, r .....	301
New Hampton—		Pelham—	
Harry S. Flanders, r ....	211	Forrest E. Kelley, d .....	190
Angier A. Heath, d .....	99	William F. Marsh, r .....	126
Newington—		Pembroke—	
Cyrus Frink, r .....	91	Stephen E. Bates, d .....	523
New Ipswich—		Raoul L. Perreault, d ....	510
Robert E. Walker, r and d	173	Axel Edward Strand, r ..	416
		Edward J. Abar, r .....	411
New London—		Peterborough—	
Herbert B. Swett, r .....	217	George E. Clement, r ....	660
Charles E. Shepard, d ....	154	Arthur P. Smith, r .....	571
Newmarket—		James F. Brennan, d .....	413
Thomas J. Connelly, d ....	582	William M. Thomas, d ....	335
Thomas J. Fillion, d .....	555	Piermont—	
Ludger Rondeau, d .....	547	Earl V. Howard, r .....	167
James Bartlett Griffin, r ..	321	Ernest J. Ellsworth, d ....	62
Channing Folsom, r .....	320		
Almer W. Barton, r .....	298	Pittsburg—	
Newport—		George W. Hawes, d .....	117
Robert T. Martin, r .....	1041	Andrew H. Currier, r ....	103
George E. Lewis, r .....	1017	Pittsfield—	
John R. Kelly, r .....	976	Carroll M. Paige, r .....	535
Leland W. Gile, d .....	460	Victor E. Trace, r .....	499
Edward J. Maley, d .....	337	Scott A. Cutler, d .....	469
Sarah Chadwick, d .....	329	Albert E. Cheney, d .....	445
Newton—		Plainfield—	
Hayden E. Cheney, r ....	263	George C. Barton, r .....	189
Woodbury L. Marston, d ..	53	Nathan R. Andrews, d ....	92
Northfield—		Plaistow—	
Herbert A. Dolley, r .....	377	Fred P. Hill, r and d .....	407
Harry R. Chase, d .....	250		
North Hampton—		Plymouth—	
George W. Sinnett, r .....	209	Ernest L. Bell, Jr., r ....	573
James W. Barton, Jr., d ..	134	Albert F. Burt, r .....	561
		Gordon M. Clay, d .....	526
Northumberland—		Heber W. Hull, d .....	465
William F. Rowden, r ....	361	Portsmouth—	
Merton S. Fogerty, r .....	308	Ward 1—	
Marion B. Eastwood, d ....	292	Charles E. Lewis, r ....	635
Frank F. Warren, d ....	252	Harry B. Palfrey, r ....	635
Northwood—		Curtis O. Layton, d .....	580
John F. Merrill, r .....	233	Charles F. Cole, r .....	541
Edwin Batchelder, d .....	170	Joseph L. Schurman, d ..	516
		Edward MacMulkin, d ..	503
Nottingham—		Ward 2—	
Arthur W. McDaniel, r ...	172	William A. Hodgdon, r ..	1247
Fred L. Gove, d .....	47	Harold A. Littlefield, r ..	1168
		George A. Wood, r .....	1155
Orange—		Fred V. Hett, r .....	1084
Harry A. Ford, r .....	47	Phillips B. Eadger, d ..	774

Cyril E. Jackson, d ....	650	Rye—	
Katherine T. McEvoy, d	586	Thomas H. Perkins, r ....	258
John W. Toner, d .....	575	Frank H. Rand, d .....	145
Ward 3—		Salem—	
Thomas F. McDermott, d	544	Frank D. Wilson, r and d .	749
Patrick J. Reardon, d ..	544	Wallace W. Cole, r and d .	746
William J. Linchey, r ..	542	Sarbornton—	
Fred W. Caswell, r ....	515	Carl E. Hanson, r .....	244
Ward 4—		Sandwich—	
Charles W. Humphreys, r	436	Joseph Ranolph Coolidge,	
John W. Downes, d ....	222	Jr., r and d	312
Ward 5—		Seabrook—	
Patrick E. Kane, d ....	247	Levi D. Collins, r .....	251
James A. Jameson, r ..	175	Fred L. Weare, ind .....	109
Raymond—		James S. Eaton, d .....	98
Edward F. Cram, r ....	351	Elihu T. Adams .....	22
Willie B. Gile, d .....	226	Somersworth—	
Richmond—		Ward 1	
Leason Martin, r .....	64	Amedee Cote, d .....	260
Oliver P. Severance, d ....	32	John N. Haines, r .....	168
Rindge—		Ward 2—	
Ralph H. White, r .....	192	Maurice J. Berry, d ....	273
Rochester—		Fred L. Chapman, r ...	216
Ward 1—		Ward 3—	
Elihu A. Corson, r .....	450	Wilfred F. Willett, d ...	341
Charles M. Horne, d ....	136	Louis Mellon, r .....	122
Ward 2—		Ward 4—	
George M. Garland, r ..	399	William Perron, d .....	570
Claudius E. Edgerly, d..	362	John J. Loughlin, d ....	569
Ward 3—		Ward 5—	
Harry H. Meader, r ....	417	Joseph O. Paquette, d	291
Alphonse Lanoix, d ....	152	South Hampton—	
Ward 4—		Charles L. Phillips, r ....	72
Frederic E. Small, d ....	595	Cyrus G. Smith, d .....	44
Adelard G. Gelinus, d....	589	Springfield—	
George A. Hersom, r ..	184	Justin E. Nichols, r .....	82
Thomas A. Seaward, r .	181	Stark—	
Ward 5—		Charles A. Cole, d and r ..	88
Charles W. Wentworth, r	480	Stewartstown—	
Herbert S. Dickinson, d	176	David A. Hutchinson, r ..	154
Ward 6—		Strafford—	
Harry E. Bickford, r ..	763	Albert H. Brown, r .....	233
Ralph F. Seavey, r ....	739	Stratford—	
Charles Foss, d .....	219	John C. Hutchins, d and r	366
William H. Brock, d ....	202	Stratham—	
Rollinsford—		Fred L. Jewell, r .....	166
George W. Nutter, d .....	279	Sullivan—	
Samuel O. Titus, r .....	228	Frank L. Rawson, r .....	65
Rumney—			
John B. Foster, r and d ..	305		

Sunapee—			Weare—		
<i>Dura A. Chase, r</i> .....	222		<i>Frank Tucker, d</i> .....	319	
<i>Leo L. Osborne, d</i> .....	151		<i>Charles H. Stafford, r</i> ....	252	
Sutton—			Webster—		
<i>Rodman W. Seymour, r</i> ..	149		<i>Joseph H. Noyes, d</i> .....	87	
<i>William Jordan, d</i> .....	132		<i>Joseph G. Colby, r</i> .....	86	
Swanzey—			Wentworth—		
<i>Milan A. Dickinson, r &amp; d</i>	536		<i>George W. Gove, r</i> .....	99	
Tamworth—			<i>Elmer E. Ladd, d</i> .....	94	
<i>Frank A. Whiting, r and d</i>	320		Westmoreland—		
<i>Arthur R. Bennett, ind</i> ...	94		<i>Fred D. Johnson, r</i> .....	158	
Tilton—			<i>Perry W. Burt, d</i> .....	38	
<i>Osborn J. Smith, d</i> .....	514		Whitefield—		
<i>Hiram R. Blanchard, r</i> ...	501		<i>Eros H. Jordan, r</i> .....	426	
<i>Everett W. Sanborn, d</i> ....	464		<i>William H. Young, r</i> .....	418	
<i>Horace C. Wheaton, r</i> ....	447		<i>Clarence C. Straw, d</i> .....	277	
			<i>Almond F. James, d</i> .....	244	
Trcy—			Wilmot—		
<i>Edwin Smith, r</i> .....	252		<i>Imogene V. Emons, r</i> ....	124	
<i>Walter H. Moore, d</i> .....	212		<i>Ernest H. Howard, d</i> ....	109	
Tuftonboro—			Wilton—		
<i>Ernest M. Hunter, r</i> .....	174		<i>Harvey W. Frye, d</i> .....	346	
<i>John E. Bennett, d</i> .....	79		<i>Philip C. Heald, r</i> .....	322	
Unity—			Winchester—		
<i>Lyman R Walker, d</i> .....	115		<i>John H. Dickinson, r and d</i>	554	
<i>Albert L. Reed, r</i> .....	79		<i>Henry T. Coombs, r</i> .....	395	
Wakefield—			<i>Byron C. Merrill, d</i> .....	169	
<i>Ansel N. Sanborn, d</i> .....	429		Windham—		
<i>Walter E. Rogers, r</i> .....	247		<i>Rufus H. Bailey, r</i> .....	142	
Walpole—			<i>Eugene W. Armstrong, d.</i>	36	
<i>William J. King, r</i> .....	475		Wolfeboro—		
<i>Timothy H. Bowen, d</i> ....	449		<i>Harold H. Hart, r</i> .....	674	
<i>Arthur E. Wells, d</i> .....	420		<i>Frank W. Hale, r</i> .....	648	
<i>Susie D. B. Flint, r</i> .....	378		<i>Mabel F. Hatch, d</i> .....	345	
Warner—			<i>William H. Willey, d</i> .....	334	
<i>Arthur G. Fish, r</i> .....	337		Woodstock—		
<i>Charles P. Johnson, d</i> ....	233		<i>Harry D. Sawyer, d</i> .....	174	
Warren—			<i>Elmer E. Woodbury, r</i> ....	154	
<i>Henry E. Weeks, d</i> .....	174				
<i>Daniel H. McLinn, r</i> ....	144				

## Vote for County Officers

ROCKINGHAM COUNTY (Republican)	Sheriff, Ceylon Spinney, Portsmouth.	Solicitor, Stewart Everett Rowe, Exeter.	Treasurer Earle R. Stockbridge, Exeter.	Register of Deeds John W. A. Green, Exeter.	Register of Probate Robert Scott, Exeter.	Commissioners		
						George A. Carlisle, Exeter	Sherman T. Newton, Portsmouth.	William B. Underhill, Chester.
Atkinson .....	125	149	144	149	146	140	137	136
Auburn .....	132	129	124	136	129	130	124	137
Brentwood .....	179	184	186	194	187	185	179	178
Candia .....	271	274	270	282	276	268	264	276
Chester .....	290	291	290	295	291	289	287	298
Danville .....	152	156	150	158	152	147	152	151
Deerfield .....	193	195	188	197	198	191	189	191
Derry .....	1314	1304	1291	1324	1312	1293	1308	1386
East Kingston .....	113	120	122	125	122	111	111	104
Epping .....	241	254	247	253	246	236	243	229
Exeter .....	1334	1395	1439	1451	1431	1430	1393	1380
Fremont .....	175	175	173	179	179	178	174	176
Greenland .....	153	165	165	165	165	156	163	159
Hampstead .....	247	238	245	255	247	243	239	247
Hampton .....	495	543	539	555	550	519	534	511
Hampton Falls .....	174	187	181	185	183	179	178	175
Kensington .....	99	106	113	115	110	112	105	104
Kingston .....	241	261	259	262	258	244	239	235
Londerry .....	324	335	337	341	338	334	351	336
Newcastle .....	85	113	109	108	106	88	116	86
Newfields .....	114	111	123	120	116	118	115	113
Newington .....	78	89	88	88	89	75	87	74
Newmarket .....	302	304	320	310	296	299	295	292
Newton .....	239	243	249	252	251	239	244	230
North Hampton .....	238	238	242	233	235	230	232	234
Northwood .....	272	278	273	285	277	271	258	265
Nottingham .....	161	167	166	169	169	151	151	154
Plaistow .....	342	335	339	353	344	335	325	326
Portsmouth—Ward 1 .....	608	673	688	675	674	527	753	543
Portsmouth—Ward 2 .....	1282	1377	1368	1329	1355	1126	1444	1167
Portsmouth—Ward 3 .....	588	509	526	501	509	396	540	402
Portsmouth—Ward 4 .....	382	483	453	424	439	350	482	360
Portsmouth—Ward 5 .....	165	186	185	180	181	151	209	153
Raymond .....	367	357	355	362	358	357	360	362
Rye .....	251	318	304	302	310	264	321	266
Salem .....	634	671	665	681	676	660	662	650
Sandown .....	63	65	64	65	62	64	64	69
Seabrook .....	207	373	317	345	322	247	362	264
South Hampton .....	83	82	82	86	84	81	77	78
Stratham .....	144	159	170	165	163	151	157	146
Windham .....	130	137	135	140	138	131	133	130
Total .....	12937	13729	13684	13794	13674	12696	13757	12773

ROCKINGHAM COUNTY (Democrat)	Sheriff, Melvin G. Armstrong, Kensington.	Solicitor, Samuel W. Emery, Portsmouth.	Treasurer Frank N. Young, Derry.	Register of Deeds Charles R. Kimball, Portsmouth.	Register of Probate Albert F. Priest, Newmarket.	Commissioners		
						Charles A. Badger, Portsmouth.	Charles H. Chesley, Nottingham.	Forrest N. Tilton, East Kingston.
Atkinson	38	18	15	14	15	16	15	16
Auburn	67	71	70	64	66	62	66	63
Brentwood	54	55	46	45	47	48	46	51
Candia	88	87	83	80	78	82	82	82
Chester	39	41	40	38	37	39	39	40
Danville	23	19	22	18	21	20	21	22
Deerfield	102	98	99	97	93	99	100	94
Derry	912	914	926	895	896	896	891	854
East Kingston	63	60	55	53	53	61	59	75
Epping	368	354	355	353	355	359	360	369
Exeter	576	542	495	485	490	491	509	507
Fremont	25	25	23	23	23	24	23	25
Greenland	36	27	23	24	25	29	24	23
Hampstead	44	46	42	39	39	41	42	40
Hampton	120	77	64	62	62	65	60	64
Hampton Falls	27	9	10	8	8	8	8	10
Kensington	68	55	52	52	54	54	55	59
Kingston	91	59	68	60	65	68	71	77
Londonderry	108	97	94	92	92	92	92	92
Newcastle	96	65	67	65	65	64	62	63
Newfields	30	36	23	25	31	26	27	28
Newington	42	33	32	31	30	43	30	32
Newmarket	561	559	543	551	576	561	556	556
Newton	56	54	51	47	48	46	47	54
North Hampton	95	94	84	95	88	96	88	85
Northwood	103	97	93	87	92	98	127	98
Nottingham	53	48	47	48	48	52	70	52
Plaistow	80	89	78	75	78	77	75	76
Portsmouth—Ward 1	577	543	500	521	481	530	456	462
Portsmouth—Ward 2	692	571	493	577	506	613	498	485
Portsmouth—Ward 3	598	609	543	574	542	614	549	532
Portsmouth—Ward 4	296	220	211	235	207	241	187	202
Portsmouth—Ward 5	264	238	231	236	230	233	221	228
Raymond	186	194	193	185	188	188	184	184
Rye	157	82	84	96	79	87	82	81
Salem	132	91	92	91	88	85	83	83
Sandown	33	28	29	27	27	27	27	27
Seabrook	214	50	43	45	42	42	38	47
South Hampton	24	27	27	24	24	26	26	27
Stratham	58	46	40	43	44	44	42	46
Windham	32	22	23	23	23	23	23	23
Total	7228	6450	6114	6203	6056	6370	6061	6034

STRAFFORD COUNTY (Republican)	Sheriff, William S. Davis, Rochester	Solicitor, Everett J. Galloway, Dover.	Treasurer Frank R. Bliss, Dover.	Register of Deeds George C. Welch, Dover.	Register of Probate William W. Martin, Dover.	Commissioners		
						Alfred C. Brainard, Dover.	William J. Hartford Dover.	Mark E. Willey, Durham.
Barrington .....	141	150	145	149	147	142	140	138
Dover—Ward 1 .....	615	535	734	702	610	664	673	639
Dover—Ward 2 .....	589	616	703	674	558	655	685	627
Dover—Ward 3 .....	669	687	747	723	653	698	703	677
Dover—Ward 4 .....	787	819	911	848	795	855	859	829
Dover—Ward 5 .....	31	47	47	37	37	46	45	38
Durham .....	277	298	304	293	299	298	300	328
Farmington .....	807	784	754	793	798	757	753	727
Lee .....	102	104	106	97	97	100	103	99
Madbury .....	99	96	108	100	89	94	97	78
Middleton .....	58	59	56	56	56	47	58	57
Milton .....	378	372	362	371	373	361	363	357
New Durham .....	104	100	98	100	101	100	99	97
Rochester—Ward 1 .....	430	423	423	417	420	402	427	406
Rochester—Ward 2 .....	403	406	406	406	405	387	405	397
Rochester—Ward 3 .....	199	392	393	376	383	329	335	347
Rochester—Ward 4 .....	172	201	190	190	193	167	177	169
Rochester—Ward 5 .....	468	478	469	464	460	428	442	435
Rochester—Ward 6 .....	745	755	736	744	747	645	674	655
Rollinsford .....	196	202	229	180	210	226	225	219
Somersworth—Ward 1 ..	181	180	181	181	183	176	176	175
Somersworth—Ward 2 ..	205	212	211	211	210	202	198	207
Somersworth—Ward 3 ..	112	121	118	117	117	116	113	115
Somersworth—Ward 4 ..	71	78	77	78	77	78	74	76
Somersworth—Ward 5 ..	41	42	40	39	42	40	39	40
Strafford .....	239	227	232	228	233	218	223	221
Total .....	8119	8384	8780	8574	8293	8241	8386	8153

STRAFFORD COUNTY (Democrat)	Sheriff, Stephen W. Scruton, Dover.	Solicitor, William H. Ricker, Dover.	Treasurer George R. Emerson, Farmington.	Register of Deeds Joseph C. Roberts, Rollinsford.	Register of Probate Alvan P. Place, Dover.	Commissioners		
						Harold D. Foss, Rochester.	Hiram A. Nash, Somersworth.	Roscoe R. Twombly, Dover.
Barrington .....	181	160	162	162	162	174	170	175
Dover—Ward 1 .....	547	518	405	461	549	477	451	505
Dover—Ward 2 .....	706	664	556	500	729	595	585	631
Dover—Ward 3 .....	364	338	281	312	391	324	311	356
Dover—Ward 4 .....	725	681	590	687	727	635	636	658
Dover—Ward 5 .....	355	326	326	328	344	334	332	324
Durham .....	124	92	81	93	93	89	89	87
Farmington .....	275	280	333	279	274	339	303	315
Lee .....	58	52	46	56	55	54	48	54
Madbury .....	51	49	38	49	56	53	50	64
Middleton .....	76	75	78	77	77	78	77	75
Milton .....	146	139	147	141	137	147	142	143
New Durham .....	109	115	116	115	114	116	116	115
Rochester—Ward 1 .....	166	150	147	155	151	169	148	155
Rochester—Ward 2 .....	375	344	345	349	346	376	347	346
Rochester—Ward 3 .....	380	162	151	169	171	242	194	188
Rochester—Ward 4 .....	621	579	581	581	576	624	591	589
Rochester—Ward 5 .....	208	174	175	180	193	236	184	168
Rochester—Ward 6 .....	254	201	213	214	215	290	222	221
Rollinsford .....	301	294	264	323	296	269	267	273
Somersworth—Ward 1 ..	255	253	248	250	248	241	262	250
Somersworth—Ward 2 ..	278	278	274	275	272	277	294	277
Somersworth—Ward 3 ..	349	337	340	339	340	341	345	343
Somersworth—Ward 4 ..	580	570	568	569	570	567	574	568
Somersworth—Ward 5 ..	291	290	292	292	289	292	292	290
Strafford .....	55	60	52	56	55	70	60	61
<b>Total .....</b>	<b>7830</b>	<b>7181</b>	<b>6809</b>	<b>7012</b>	<b>7430</b>	<b>7409</b>	<b>7090</b>	<b>7231</b>

BELKNAP COUNTY (Republican)	Sheriff, Frederick D. Elliott, Laconia.	Solicitor, Theo S. Jewett, Laconia.	Treasurer Arthur W. Dinsmoor, Laconia.	Register of Deeds Elizabeth H. Sanborn, Laconia.	Register of Probate Carroll W. Stafford, Laconia.	Commissioners		
						Charles F. Locke, Laconia.	Arthur C. S. Randlett, Laconia.	Fred H. Smith, Meredith.
Alton .....	409	400	403	408	411	395	384	386
Barnstead .....	238	238	235	247	243	236	226	230
Belmont ..	282	281	277	295	289	270	254	256
Center Harbor ..	129	125	121	128	125	123	121	125
Gilford .....	246	240	253	239	248	242	237	234
Gilmanton .....	239	235	238	239	235	227	199	212
Laconia—Ward 1 .....	335	300	319	299	317	271	251	252
Laconia—Ward 2 .....	474	425	440	392	425	407	396	366
Laconia—Ward 3 .....	238	215	242	202	241	212	198	187
Laconia—Ward 4 .....	536	489	538	479	535	489	474	467
Laconia—Ward 5 .....	551	517	540	506	535	486	465	458
Laconia—Ward 6 .....	764	721	749	742	753	735	724	687
Meredith .....	517	505	505	521	521	499	498	503
New Hampton .....	218	217	218	219	217	216	217	216
Sanbornton .....	237	233	231	230	235	225	224	222
Tilton .....	496	504	471	503	502	498	485	489
Total .....	5909	5645	5780	5649	5832	5531	5353	5290

BELKNAP COUNTY (Democrat)	Commissioners							
	Sheriff, Juan A. Smith, Belmont.	Solicitor, Wayne M. Plummer, Laconia.	Treasurer Charles E. Smith, Tilton.	Register of Deeds Lena E. Reil, Laconia.	Register of Probate Patrick H. O'Neill, Laconia.	Caleb J. Avery, Laconia.	Ernest H. Goodwin, Gilmanton.	Lewis H. Wilkinson, Laconia.
Alton .....	202	213	212	208	200	202	227	224
Barnstead .....	168	168	169	167	162	172	180	171
Belmont .....	183	180	178	170	166	183	192	211
Center Harbor .....	44	47	46	48	44	47	48	52
Gilford .....	60	61	51	62	51	59	56	75
Gilmanton .....	103	106	102	102	97	108	150	119
Laconia—Ward 1 .....	170	212	184	211	187	247	244	269
Laconia—Ward 2 .....	482	519	501	571	526	534	531	593
Laconia—Ward 3 .....	80	106	80	127	84	109	104	137
Laconia—Ward 4 .....	204	258	198	265	197	246	234	282
Laconia—Ward 5 .....	333	366	323	373	345	383	381	422
Laconia—Ward 6 .....	273	322	277	296	272	310	295	344
Meredith .....	283	310	294	290	291	295	291	315
New Hampton .....	82	81	80	80	72	82	80	84
Sanbornton .....	53	55	57	58	53	62	62	65
Tilton .....	455	446	488	450	444	452	457	455
Total .....	3175	3450	3245	3478	3191	3491	3532	3818

CARROLL COUNTY (Republican)	Sheriff Fred W. Dinsmore, Conway.	Solicitor William J. Britton, Wolfeboro.	Treasurer John H. Garland, Conway	Register of Deeds Charles H. Carter, Ossipee.	Register of Probate George B. Reed, Ossipee.	Commissioners		
						Samuel A. Hidden, Tamworth.	Arthur R. Shirley, Conway.	Charles E. Smart, Ossipee.
Albany .....	15	21	23	27	23	25	29	27
Bartlett .....	132	204	224	221	218	218	229	220
Brookfield .....	50	48	48	51	45	45	40	47
Chatham .....	27	32	32	32	32	32	34	32
Conway .....	754	836	910	874	889	874	897	869
Eaton .....	47	53	51	51	52	52	53	51
Effingham .....	126	225	126	128	127	124	124	126
Freedm .....	152	152	151	155	155	153	153	153
Hart's Location .....	.....	2	3	2	2	2	2	2
Jackson .....	49	75	76	75	78	73	77	77
Madison .....	186	128	128	135	137	136	137	137
Moultonborough .....	312	313	313	313	314	313	312	312
Ossipee .....	316	337	337	371	362	342	344	350
Sandwich .....	227	233	232	237	237	234	234	233
Tamworth .....	227	272	253	263	273	288	269	262
Tuftonboro .....	167	164	170	171	170	164	168	169
Wakfield .....	332	340	345	286	345	342	335	343
Wolfeboro .....	652	651	675	698	683	671	673	684
Total .....	3721	4086	4097	4090	4142	4088	4110	4094

CARROLL COUNTY (Democrat)	Sheriff, Arthur W. Chandler, Conway.	Solicitor, Arthur A. Greene, Conway.	Treasurer Isaiah A. Forrest, Madison.	Register of Deeds Hayes W. Sawyer, Ossipee.	Register of Probate Violet M. Brown, Ossipee.	Commissioners		
						Herbert F. Hodgdon, Tuftonboro.	John L. Hutchins, Brookfield.	George I. Philbrick, Freedom.
Albany .....	30	24	20	16	20	15	14	13
Bartlett .....	299	209	174	176	174	176	169	173
Brockfield .....	36	35	33	34	36	35	45	36
Chatham .....	47	42	42	42	42	42	40	41
Conway .....	669	555	491	495	495	497	487	492
Eaton .....	47	42	44	44	43	44	43	42
Effingham .....	74	71	70	64	70	70	69	71
Freedom .....	113	110	113	108	110	110	110	113
Hart's Location .....	8	3	3	3	3	3	3	3
Jackson .....	90	62	53	54	52	56	53	53
Madison .....	100	93	95	83	85	83	82	82
Moultonborough .....	39	37	37	37	38	37	37	37
Ossipee .....	341	305	298	286	291	296	290	287
Sandwich .....	83	70	69	67	70	71	68	63
Lamworth .....	183	114	133	119	112	111	106	107
Tuftonboro .....	81	83	76	77	77	84	77	77
Wakefield .....	326	305	294	363	302	294	309	287
Wolfeboro .....	379	350	319	304	315	330	311	304
Total .....	2945	2510	2364	2372	2335	2354	2313	2291

MERRIMACK COUNTY (Republican)	Sheriff, George A. Wooster, Concord.	Solicitor, Herbert W. Raimie, Concord.	Treasurer John L. T. Shaw, Chichester.	Register of Deeds Edmund H. Brown, Concord.	Register of Probate Trad E. Keeler, Concord	Commissioners		
						Arthur H. Britton, Concord.	Frederick A. Holmes, Franklin.	John G. McQuilkin, Concord.
Allenstown .....	160	116	115	115	115	107	111	112
Andover .....	306	303	305	318	308	311	313	307
Boscawen .....	334	350	353	373	365	365	347	346
Bow .....	219	221	215	225	228	229	219	218
Bradford .....	143	145	144	152	154	156	150	147
Canterbury .....	151	148	145	151	149	150	142	148
Chichester .....	171	173	201	178	186	174	171	175
Concord—Ward 1 .....	553	435	429	489	475	453	421	433
Concord—Ward 2 .....	206	208	202	225	227	222	198	216
Concord—Ward 3 .....	263	259	259	292	292	293	264	265
Concord—Ward 4 .....	1260	1181	1145	1327	1359	1325	1216	1266
Concord—Ward 5 .....	946	908	924	1050	1077	1044	975	1009
Concord—Ward 6 .....	827	848	837	927	971	927	859	882
Concord—Ward 7 .....	1192	1113	1125	1193	1275	1191	1153	1178
Concord—Ward 8 .....	279	213	229	258	276	271	225	254
Concord—Ward 9 .....	381	301	282	346	351	361	293	331
Danbury .....	156	155	157	159	160	153	154	152
Dunbarton .....	125	125	124	126	128	132	124	127
Epsom .....	180	180	180	178	178	173	173	169
Franklin—Ward 1 .....	409	424	413	429	421	426	433	417
Franklin—Ward 2 .....	293	274	260	271	254	269	278	262
Franklin—Ward 3 .....	564	572	558	572	569	581	586	553
Henniker .....	468	456	455	435	465	464	456	453
Hill .....	211	212	195	205	204	201	203	202
Hooksett .....	277	271	262	268	269	265	260	263
Hopkinton .....	473	485	481	491	491	492	486	484
Loudon .....	210	198	211	206	210	207	202	204
Newbury .....	81	84	87	89	89	88	89	85
New London .....	241	237	238	243	239	241	239	237
Northfield .....	397	381	378	382	382	381	385	381
Pembroke .....	422	398	410	416	417	383	387	396
Pittsfield .....	493	524	528	530	530	512	510	498
Salisbury .....	95	97	93	94	95	96	93	89
Sutton .....	173	181	173	188	190	182	173	172
Wamer .....	347	351	343	362	364	355	347	341
Webster .....	122	122	113	114	116	111	116	114
Wilmot .....	128	126	125	129	129	127	125	122
Total .....	13256	12775	12694	13506	13708	13418	12876	13008

MERRIMACK COUNTY (Democrat)	Sheriff, Charles H. Rowe, Concord.	Solicitor, Alfred W. Levensaler, Concord.	Treasurer Guy H. Cutter, Concord.	Register of Deeds Edward Connelly, Henniker.	Register of Probate Ruth Ralph, Franklin.	Commissioners		
						George H. Colby, Pembroke.	Frederick A. Jordan, Concord.	James S. Shaw, Franklin.
Allenstown .....	232	265	266	266	267	276	269	265
Andover .....	258	252	258	245	253	249	248	249
Boscawen .....	179	150	147	131	142	144	146	146
Bow .....	88	72	67	62	59	74	68	67
Bradford .....	132	119	116	111	109	108	112	108
Canterbury .....	59	59	58	53	51	51	53	51
Chichester .....	120	111	94	106	101	115	111	108
Concord—Ward 1 .....	399	500	497	453	458	473	485	481
Concord—Ward 2 .....	156	143	141	116	118	126	137	127
Concord—Ward 3 .....	199	176	172	140	140	142	160	152
Concord—Ward 4 .....	624	660	674	485	454	524	600	534
Concord—Ward 5 .....	421	443	385	263	241	278	322	234
Concord—Ward 6 .....	652	598	577	495	464	495	550	519
Concord—Ward 7 .....	656	682	604	524	481	541	577	543
Concord—Ward 8 .....	305	349	318	280	270	267	328	271
Concord—Ward 9 .....	380	434	425	370	364	366	419	365
Fambury .....	101	96	95	96	94	100	98	99
Dunbarton .....	67	56	54	53	51	53	54	53
Epsom .....	142	138	139	140	138	143	140	142
Franklin—Ward 1 .....	174	155	163	152	162	154	152	165
Franklin—Ward 2 .....	574	576	578	571	604	572	563	587
Franklin—Ward 3 .....	413	385	389	381	408	378	375	416
Henniker .....	149	150	139	181	136	140	137	141
Hill .....	39	31	43	33	44	37	34	33
Hooksett .....	349	332	338	334	329	344	334	332
Hopkinton .....	289	270	268	265	260	265	265	268
Loudon .....	111	112	103	94	93	102	95	97
Newbury .....	61	48	49	46	46	47	47	49
New London .....	106	107	106	101	103	100	101	106
Northfield .....	224	226	229	225	223	228	229	234
Pembroke .....	515	525	515	509	510	563	529	525
Pittsfield .....	458	422	422	417	417	437	422	427
Salisbury .....	67	66	68	65	67	68	65	67
Sutton .....	108	96	101	88	89	92	100	98
Warrar .....	206	183	181	186	182	180	180	191
Webster .....	38	36	41	39	38	40	39	44
Wilmot .....	100	99	99	96	96	98	100	100
Total .....	9151	9122	8919	8172	8062	8370	8644	8444

HILLSBOROUGH COUNTY (Republican.)	Sheriff. Edmond Boisvert, Manchester.	Solicitor. George I. Haselton, Manchester.	Treasurer James H. Shenton, Nashua.	Register of Deeds Calvin R. Wood, Nashua.	Register of Probate Lottie B. Copp, Nashua.	Commissioners		
						Albert T. Bart, Manchester.	James E. Colburn, Nashua.	James M. George, Goffstown.
Amherst	209	242	241	248	245	241	239	232
Antrim	300	326	324	330	322	328	328	330
Bedford	206	284	285	303	285	292	290	292
Bennington	118	120	118	119	118	119	118	118
Brockline	94	99	99	101	99	99	100	98
Deering	47	46	45	53	49	51	47	45
Francestown	84	95	97	96	95	95	97	100
Goffstown	636	794	765	793	761	779	780	854
Greenfield	101	106	105	112	114	117	116	114
Greenville	163	160	155	160	157	158	159	155
Hancock	143	149	151	163	158	156	154	155
Hillsborough	581	608	613	617	619	615	619	618
Hollis	251	261	269	279	274	259	263	259
Hudson	416	465	493	469	502	465	476	454
Litchfield	58	82	82	84	80	81	82	81
Lyndeborough	112	122	120	124	115	121	120	121
Manchester—Ward 1	905	1158	1074	1123	1076	1131	1105	1122
Manchester—Ward 2	993	1350	1283	1317	1230	1260	1272	1291
Manchester—Ward 3	801	1150	1033	1095	1095	1045	1039	1048
Manchester—Ward 4	778	1170	1027	1074	957	1060	1045	1071
Manchester—Ward 5	180	262	177	195	193	192	180	182
Manchester—Ward 6	731	1111	1039	1077	1007	1058	1038	1054
Manchester—Ward 7	294	333	238	263	239	295	233	236
Manchester—Ward 8	586	815	738	792	698	750	744	750
Manchester—Ward 9	428	638	589	608	562	600	598	598
Manchester—Ward 10	415	692	634	675	605	631	624	649
Manchester—Ward 11	246	414	333	372	345	340	330	340
Manchester—Ward 12	524	525	455	482	448	361	433	439
Manchester—Ward 13	686	585	590	636	566	439	537	524
Mason	54	65	64	73	66	71	69	70
Merrimack	212	257	255	263	264	257	258	256
Milford	831	901	892	909	890	899	893	889
Mont Vernon	92	103	102	110	110	102	104	100
Nashua—Ward 1	1048	1120	1189	1097	1179	1121	1143	1094
Nashua—Ward 2	540	538	590	569	591	534	551	535
Nashua—Ward 3	157	125	175	153	167	127	149	121
Nashua—Ward 4	194	201	221	193	218	196	196	197
Nashua—Ward 5	85	85	104	87	101	86	91	84
Nashua—Ward 6	180	158	199	183	199	164	180	170
Nashua—Ward 7	579	635	711	643	689	621	645	604
Nashua—Ward 8	766	680	835	753	827	682	698	643
Nashua—Ward 9	264	180	235	208	223	186	189	177
New Boston	182	198	191	192	188	191	193	204
New Ipswich	122	133	132	138	129	134	133	131
Pelham	155	159	169	178	179	170	162	161
Peterborough	620	632	633	642	636	635	635	633
Sharon	14	15	15	15	15	15	15	15
Temple	86	80	82	95	82	82	82	72
Weare	300	327	326	338	312	325	334	337
Wilton	314	336	340	350	341	351	342	338
Windsor	8	8	9	8	9	9	9	9
Total	17889	21098	20641	20957	20429	20096	20237	20170

HILLSBOROUGH COUNTY (Democrat)	Sheriff, John T. O'Dowd, Manchester.	Solicitor, Ferdinand Farley, Manchester.	Treasurer Aloysius J. Connor, Manchester.	Register of Deeds J. J. Haggerty, Nashua	Register of Probate Samuel J. Dearborn, Manchester.	Commissioners		
						George J. Gingras, Manchester.	James B. Hallisey, Nashua.	Thomas F. Sheehan, Manchester.
Amherst .....	88	47	47	48	50	47	47	48
Antrim .....	154	121	116	115	124	115	113	112
Bedford .....	273	164	157	145	161	159	148	148
Bennington .....	38	36	38	37	37	37	38	37
Brookline .....	99	95	99	95	94	93	94	93
Deering .....	50	40	41	41	39	37	36	39
Francestown .....	49	35	33	33	34	32	34	30
Goffstown .....	588	403	404	384	429	423	400	370
Greenfield .....	71	57	57	57	56	48	50	49
Greenville .....	257	262	259	259	263	260	260	258
Hancock .....	94	83	76	71	75	75	75	73
Hillsborough .....	168	132	126	126	131	123	125	124
Hollis .....	85	73	63	74	71	66	69	63
Hudson .....	196	138	114	162	115	130	145	119
Litchfield .....	76	43	40	41	43	40	40	39
Lyndeborough .....	35	24	22	24	31	23	21	20
Manchester—Ward 1 .....	567	283	334	312	357	312	288	311
Manchester—Ward 2 .....	1081	634	702	648	738	732	627	635
Manchester—Ward 3 .....	1316	865	967	889	969	985	854	909
Manchester—Ward 4 .....	1151	696	816	765	870	819	721	750
Manchester—Ward 5 .....	1230	1080	1129	1102	1098	1125	1059	1095
Manchester—Ward 6 .....	1553	1047	1083	1045	1110	1068	1004	1057
Manchester—Ward 7 .....	1342	1348	1342	1367	1320	1407	1300	1411
Manchester—Ward 8 .....	1507	1173	1208	1166	1232	1251	1135	1148
Manchester—Ward 9 .....	952	702	725	696	741	731	677	705
Manchester—Ward 10 .....	959	577	581	546	612	664	538	541
Manchester—Ward 11 .....	1280	952	986	946	958	1048	925	953
Manchester—Ward 12 .....	910	960	886	859	869	1026	836	845
Manchester—Ward 13 .....	1042	1120	1049	1003	1043	1258	876	905
Mason .....	28	13	16	10	15	12	10	9
Werrimack .....	139	73	73	75	68	70	69	67
Milford .....	411	306	313	327	301	308	308	368
Mont Vernon .....	77	67	65	65	65	67	65	65
Nashua—Ward 1 .....	362	269	233	355	259	246	299	237
Nashua—Ward 2 .....	308	299	258	296	272	278	292	266
Nashua—Ward 3 .....	505	520	471	526	500	494	529	478
Nashua—Ward 4 .....	236	212	201	246	212	211	225	202
Nashua—Ward 5 .....	132	119	110	139	112	111	131	109
Nashua—Ward 6 .....	314	324	294	321	291	315	333	311
Nashua—Ward 7 .....	895	737	699	830	719	699	804	689
Nashua—Ward 8 .....	1111	1141	1005	1068	1036	1053	1197	987
Nashua—Ward 9 .....	755	830	757	819	760	792	813	740
New Boston .....	82	65	70	68	72	71	66	61
New Ipswich .....	53	35	36	33	36	36	35	36
Pelham .....	112	93	89	91	88	90	90	85
Peterborough .....	361	348	341	342	345	340	339	339
Sharon .....	2	1	1	1	1	1	1	1
Temple .....	18	2	1	1	2	2	2	2
Weare .....	265	225	227	218	242	225	218	213
Wilton .....	328	294	288	296	295	279	285	281
Windsor .....	6	6	5	6	5	5	5	5
Total .....	23741	19169	19053	19189	19366	19839	18651	18438

CHESHIRE COUNTY (Republican)	Sheriff. Edward H. Lord, Keene.	Solicitor. William H. Watson, Keene.	Treasurer. Jerome E. Wright, Keene.	Register of Deeds Winfield M. Chaplin, Keene.	Register of Probate Ella F. Gee, Keene.	Commissioners		
						William E. Johnson, S Winchester.	Fred A. Ramsay, Walpole.	Grace A. Richardson, Keene.
Alstead .....	188	185	185	190	245	186	181	181
Chesterfield .....	194	180	189	190	201	194	191	197
Dublin .....	119	111	113	111	142	112	106	140
Fitzwilliam .....	205	201	204	221	238	199	195	226
Gilsun .....	85	80	84	80	97	78	79	92
Harrisville .....	95	79	88	86	85	84	88	87
Hinsdale .....	392	378	374	371	507	376	365	477
Jaffrey .....	431	435	434	440	769	431	422	744
Keene—Ward 1 .....	660	623	646	627	639	627	621	617
Keene—Ward 2 .....	573	544	573	564	563	530	556	557
Keene—Ward 3 .....	573	565	573	559	568	561	556	536
Keene—Ward 4 .....	529	512	531	521	527	514	515	504
Keene—Ward 5 .....	370	345	361	347	651	351	345	643
Marlborough .....	342	320	335	329	330	310	282	303
Marlow .....	91	91	91	88	122	89	89	119
Nelson .....	67	65	67	63	81	62	61	61
Richmond .....	70	67	63	68	93	66	66	95
Rindge .....	199	193	196	197	216	194	193	210
Roxbury .....	14	10	14	13	15	12	11	14
Stoddard .....	35	31	35	35	48	33	33	45
Sullivan .....	68	65	66	67	72	64	61	70
Surry .....	45	43	46	45	52	42	46	51
Swanzey .....	388	379	370	380	376	370	360	372
Troy .....	255	252	256	258	455	252	250	451
Walpole .....	228	399	404	397	808	397	451	781
Westmoreland .....	171	160	166	165	167	169	174	159
Winchester .....	413	402	368	399	564	418	385	416
Total .....	6800	6715	6832	6811	8631	6721	6682	8148

CHESHIRE COUNTY (Democrat)	Commissioners							
	Sheriff, Charles E. Trask, Harrisville.	Solicitor, John J. Landers, Keene.	Treasurer James S. Kellom, Winchester.	Register of Deeds Joseph A. Ryan, Keene.	Register of Probate Ella F. Gee, Keene.	Ernest F. Barrett, Troy.	Merrill Mason, Marlborough.	Grace A. Richardson, Keene.
Alstead .....	51	56	46	47	.....	48	53	51
Chesterfield .....	14	19	13	11	.....	14	13	.....
Dublin .....	30	32	29	30	.....	29	30	.....
Fitzwilliam .....	28	34	27	23	.....	23	32	.....
Gilsum .....	16	20	14	17	.....	24	15	.....
Harrisville .....	129	137	121	122	126	125	125	122
Hinsdale .....	118	133	131	125	.....	123	121	.....
Jaffrey .....	336	331	320	318	.....	336	323	.....
Keene—Ward 1 .....	235	269	234	273	241	238	234	229
Keene—Ward 2 .....	131	150	131	142	140	139	136	136
Keene—Ward 3 .....	175	189	175	190	176	192	185	177
Keene—Ward 4 .....	114	130	114	122	118	121	126	113
Keene—Ward 5 .....	289	331	291	322	.....	297	296	.....
Marlborough .....	83	105	86	93	90	95	142	104
Marlow .....	27	29	29	31	.....	30	29	.....
Nelson .....	15	19	17	20	.....	20	20	20
Richmond .....	26	23	32	27	.....	28	28	.....
Rindge .....	17	19	17	17	.....	18	19	.....
Roxbury .....	2	4	2	3	.....	3	4	.....
Stoddard .....	14	16	13	13	.....	13	17	.....
Sullivan .....	5	6	6	5	.....	6	8	.....
Surry .....	7	8	7	8	.....	10	9	.....
Swanzy .....	150	162	164	154	159	164	160	158
Troy .....	200	207	196	197	.....	201	205	.....
Walpole .....	399	421	201	411	.....	394	385	.....
Westmoreland .....	21	29	23	22	27	23	24	20
Winchester .....	144	165	216	149	.....	148	143	.....
Total .....	2776	3049	2655	2892	1077	2862	2882	1130

SULLIVAN COUNTY (Republican)	Sheriff, Albert I. Barton, Croydon.	Solicitor, Francis W. Johnston, Claremont.	Treasurer Wesley A. Hunt, Charlestown.	Register of Deeds Charles W. Rounsevel, Newport.	Register of Probate Harry E. Jameson, Newport.	Commissioners		
						Frederick W. Aiken, Newport	Fred A. Barton, Lempster.	Henry C. Sanders, Sr., Claremont.
Aworth .....	122	120	122	123	122	120	121	120
Charlestown .....	468	473	495	485	478	466	467	462
Claremont .....	1858	1994	1852	2058	2027	2019	1903	2036
Cornish .....	208	220	217	221	219	216	212	216
Croydon .....	66	60	62	66	66	61	63	61
Goslen .....	85	81	78	87	86	77	80	77
Grantham .....	92	84	84	85	85	87	86	85
Langdon .....	71	70	71	71	71	72	71	71
Lempster .....	78	70	72	75	75	71	80	70
Newport .....	1066	1008	992	1082	1076	1066	1038	1012
Plainfield .....	189	191	189	194	194	190	188	193
Springfield .....	80	77	77	81	78	80	77	77
Sunapee .....	254	237	239	255	256	253	254	247
Unity .....	114	109	107	113	110	105	112	94
Washington .....	92	87	90	91	91	89	88	87
Total .....	4843	4881	4747	5087	5034	4972	4840	4908

SULLIVAN COUNTY (Democrat)	Sheriff, Christopher C. Caffrey, Claremont.	Solicitor, Henry N. Hurd, Claremont.	Treasurer, Harry T. Eaton, Claremont.	Register of Deeds, Joseph F. Rafferty, Newport.	Register of Probate, Richard P. Donovan, Newport.	Commissioners		
						Arthur L. Benway, Lempster.	Alden F. Gaffney, Claremont.	Willard H. Walker, Unity.
Acworth .....	29	30	29	26	28	29	26	27
Charlestown .....	154	146	144	138	142	150	147	156
Claremont .....	1402	1268	1407	1177	1186	1192	1307	1203
Cornish .....	59	46	49	43	46	49	49	44
Croydon .....	16	20	18	18	18	23	20	20
Goshen .....	38	40	42	35	37	46	39	39
Grantham .....	46	49	49	48	47	48	48	49
Langdon .....	20	19	18	19	18	18	20	19
Lempster .....	32	37	38	33	35	38	32	40
Newport .....	341	391	369	314	347	345	325	342
Plainfield .....	76	75	76	73	74	76	79	75
Springfield .....	33	33	31	31	34	32	31	33
Sunapee .....	92	104	97	88	91	96	89	91
Unity .....	71	73	78	71	74	71	74	97
Washington .....	17	20	17	17	17	18	18	18
Total .....	2426	2351	2462	2131	2194	2231	2304	2253

GRAFTON COUNTY (Republican)	Sheriff, Albert E. Strain, Littleton.	Solicitor, Clark B. Frost, Lisbon.	Treasurer Frank H. Foster, Plymouth.	Register of Deeds William J. Randolph, Plymouth.	Register of Probate Russell T. Bartlett, Haverhill.	Commissioners		
						Ora A. Brown, Ashland.	Fred Parker, Lisbon.	George A. Pushee, Lyme.
Alexandria	112	112	112	115	112	113	109	110
Ashland	422	426	423	422	680	432	419	414
Bath	194	193	194	193	303	192	204	180
Benton	22	21	22	22	22	22	21	22
Bethlehem	213	216	217	224	216	220	195	208
Bridgewater	39	37	39	39	39	38	39	39
Fristol	523	523	524	538	619	526	513	510
Campton	251	252	260	257	361	255	253	252
Canaan	361	362	357	367	373	358	357	360
Dorchester	77	77	77	77	82	77	76	77
Easton	21	22	21	21	20	20	21	20
Ellsworth	8	8	8	8	12	8	8	8
Enfield	332	325	306	336	333	324	323	323
Franconia	132	133	133	137	208	134	139	129
Grafton	130	128	127	131	230	130	127	124
Groton	26	27	27	27	27	27	27	26
Hanover	583	591	596	593	808	591	585	586
Haverhill	915	927	931	950	1313	939	952	892
Hebron	58	57	66	67	85	64	57	59
Holderness	201	206	206	204	245	210	200	201
Lancast	84	80	77	76	76	79	78	77
Lebanon	1244	1216	1226	1249	1890	1209	1216	1225
Lincoln	134	146	135	133	132	130	130	130
Lisbon	584	612	590	594	585	598	606	569
Littleton	1067	1080	1057	1054	2028	1054	1051	1030
Livermore	4	4	4	4	4	4	4	4
Lyman	59	58	55	54	136	57	57	54
Lyme	272	267	270	269	330	267	268	288
Monroe	39	101	96	98	99	98	96	93
Orange	35	35	35	35	35	35	35	35
Orford	187	184	184	185	186	182	188	190
Piermont	191	191	190	191	191	194	189	183
Plymouth	694	732	781	762	716	744	706	688
Rumney	209	210	215	217	302	215	210	209
Thornton	93	93	93	94	95	94	92	89
Warren	163	165	168	173	179	169	164	162
Waterville	7	7	7	7	8	7	7	7
Wentworth	99	97	102	104	189	97	95	95
Woodstock	175	178	178	179	311	174	175	172
<b>Total</b>	<b>10020</b>	<b>10099</b>	<b>10109</b>	<b>10206</b>	<b>13580</b>	<b>10087</b>	<b>9992</b>	<b>9845</b>

GRAFTON COUNTY (Democrat)	Sheriff, Frank M. Richardson, Littleton.	Solicitor, John F. Cronin, Lebanon.	Treasurer Loring C. Hill, Enfield.	Register of Deeds Isabelle E. Shea, Littleton.	Register of Probate Russell T. Bartlett, Haverhill.	Commissioners		
						Thomas F. Dwyer, Lebanon.	Leonard M. Knight, Bethlehem.	Fred P. Wells, Bath.
Alexandria .....	108	108	108	106	107	109	108	105
Ashland .....	263	259	256	257	.....	254	257	262
Bath .....	110	107	102	107	.....	104	103	124
Benton .....	31	31	30	30	33	30	32	33
Bethlehem .....	156	144	144	143	142	141	173	141
Bridgewater .....	13	14	13	13	13	13	13	13
Bristol .....	102	97	101	92	.....	102	101	99
Campton .....	109	110	104	104	.....	110	109	110
Canaan .....	225	218	221	215	196	220	213	217
Dorchester .....	5	4	5	5	.....	4	4	4
Easton .....	30	31	31	33	31	32	32	32
Ellsworth .....	4	4	4	4	.....	4	4	4
Enfield .....	133	149	175	138	136	153	135	137
Franconia .....	80	72	73	71	.....	70	69	73
Grafton .....	97	97	97	96	.....	98	97	97
Groton .....	9	9	9	9	9	9	9	10
Hanover .....	220	208	209	209	.....	211	208	207
Haverhill .....	376	360	352	352	.....	343	347	376
Hebron .....	25	25	24	23	.....	27	26	26
Holderness .....	44	38	41	40	.....	39	42	42
Landaff .....	77	76	77	78	82	79	80	80
Lebanon .....	676	675	655	635	.....	697	641	635
Lincoln .....	102	90	102	101	102	104	102	102
Lisbon .....	457	438	444	446	451	434	434	449
Littleton .....	1005	961	976	983	.....	977	992	978
Live-more .....	7	7	7	7	7	7	7	7
Lyman .....	77	77	77	80	.....	77	79	79
Lyme .....	59	57	58	58	.....	59	55	53
Monroe .....	25	23	24	24	23	26	23	24
Orange .....	8	8	8	8	8	8	8	8
Orford .....	46	46	47	46	48	45	46	44
Piermont .....	35	36	35	34	36	35	35	36
Flymouth .....	366	320	298	316	355	320	335	353
Rumney .....	92	89	86	86	.....	88	88	90
Thornton .....	65	62	63	62	63	63	65	64
Warren .....	127	125	124	123	.....	124	124	123
Waterville .....	1	1	1	1	.....	1	1	1
Wentworth .....	87	86	84	82	.....	87	87	87
Woodstock .....	140	135	135	132	.....	138	136	137
Total .....	5592	5397	5400	5349	1842	5442	5420	5462

COOS COUNTY (Republican)	Sheriff, George W. Brown, Berlin.	Solicitor, Harry G. Noyes, Gorham.	Treasurer	Mark H. Taylor, Berlin. Register of Deeds	Charles A. Balch, Lancaster. Register of Probate	Fred C. Congdon, Lancaster.	Commissioners	
							Frank B. Lewis, Whitefield.	Clark E. Swail, Colebrook.
Berlin—Ward 1 .....	545	508	525	464	488	448	472	528
Berlin—Ward 2 .....	612	586	593	560	569	501	534	687
Berlin—Ward 3 .....	825	667	706	661	691	615	630	744
Berlin—Ward 4 .....	385	260	289	256	268	247	264	349
Carroll .....	90	90	90	96	90	83	86	101
Clarksville .....	25	19	21	22	20	26	38	30
Colebrook .....	446	466	482	420	473	469	599	424
Columbia .....	116	116	116	110	111	112	149	110
Dalton .....	86	86	86	83	154	85	84	87
Dummer .....	54	57	54	32	67	48	50	33
Errol .....	51	48	50	47	81	48	53	48
Gorham .....	503	518	455	398	406	407	414	400
Jefferson .....	197	210	200	163	354	205	207	188
Lancaster .....	777	754	775	656	1316	797	797	777
Milan .....	142	140	141	120	133	121	132	115
Northumberland .....	330	319	334	295	332	335	335	313
Pittsburg .....	135	125	129	124	131	127	144	125
Randolph .....	21	21	21	21	27	21	21	20
Shelburne .....	40	42	41	39	54	40	41	40
Stark .....	44	51	49	43	87	48	51	45
Stewartstown .....	135	131	144	132	144	139	176	146
Stratford .....	206	197	192	182	191	190	282	166
Wentworth's Location ..	8	6	7	7	9	6	7	6
Whitefield .....	461	431	438	414	600	445	449	421
<b>Total .....</b>	<b>6234</b>	<b>5848</b>	<b>5938</b>	<b>5345</b>	<b>6796</b>	<b>5563</b>	<b>6015</b>	<b>5903</b>

COOS COUNTY (Democrat)	Sheriff, Clarence D. Smith, Berlin.	Solicitor, Frank P. Blais, Berlin.	Treasurer John J. O'Connell, Berlin.	Register of Deeds William D. Thompson, Lancaster.	Register of Probate Fred C. Congdon, Lancaster.	Commissioners		
						Waldo Babson, Berlin.	David W. Coffey, Berlin.	Benjamin C. Garland, Whitefield.
Berlin—Ward 1 .....	812	799	772	816	774	852	774	704
Berlin—Ward 2 .....	822	810	787	795	766	856	784	677
Berlin—Ward 3 .....	362	440	392	405	385	493	402	333
Berlin—Ward 4 .....	550	629	572	598	570	649	554	492
Carroll .....	124	123	123	118	124	126	126	106
Clarksville .....	30	35	32	33	34	28	28	28
Colebrook .....	280	258	215	297	248	232	161	230
Columbia .....	65	63	61	69	68	62	39	61
Dalton .....	66	65	65	70	.....	66	63	63
Dummer .....	14	12	11	34	.....	35	13	15
Errol .....	33	31	29	34	.....	32	29	29
Gorham .....	327	297	321	375	351	373	353	336
Jefferson .....	159	143	150	194	.....	148	144	155
Lancaster .....	534	563	514	683	.....	505	501	519
Milan .....	47	41	40	59	47	51	42	44
Northumberland .....	275	279	244	311	262	241	259	254
Pittsburg .....	70	78	68	79	68	69	64	71
Randolph .....	7	7	7	7	.....	7	8	7
Shelburne .....	15	13	13	15	.....	14	13	13
Stark .....	44	36	37	44	.....	39	38	40
Stewartstown .....	104	121	86	101	89	92	73	83
Stratford .....	177	180	183	198	192	174	114	202
Wentworth's Location ..	2	3	2	2	.....	4	2	3
Whitefield .....	244	225	211	272	.....	209	177	275
<b>Total .....</b>	<b>5163</b>	<b>5251</b>	<b>4935</b>	<b>5609</b>	<b>3978</b>	<b>5357</b>	<b>4761</b>	<b>4740</b>

## VOTERS IN NEW HAMPSHIRE

---

The following tables give, by counties, the comparative figures for every town and ward, on number of voters and votes cast. The first column gives the population of the town, the second gives the number of legal voters at the time of the election November 4, 1924; the third gives the total number of votes cast at that election; the fourth gives the number of ballots required at future elections; the fifth gives the vote on the expediency of calling a constitutional convention.

The population totals are slightly less than the totals given in the 1920 census tables in a preceding chapter. This is accounted for by the population of unincorporated places.

The total vote figures are slightly in excess of the total vote cast for any office, as shown in the election returns. This is accounted for by the failure of a small percentage of voters to vote for all the offices.

County	Population 1920	Voters on List	Vote Cast	Ballots Required	Question on Re- vising the Con- stitution	
					Yes	No
Rockingham . . .	52,498	27,753	22,472	33,700	1,907	7,091
Strafford . . . . .	38,546	18,906	16,671	22,980	1,909	4,416
Belknap . . . . .	21,178	11,770	9,611	14,220	890	2,406
Carroll . . . . .	15,017	8,209	7,036	10,260	648	1,588
Merrimack . . . . .	51,770	30,226	23,932	36,480	2,988	4,755
Hillsborough ..	135,512	52,623	44,041	63,425	7,483	10,425
Cheshire . . . . .	30,975	13,436	10,864	16,380	1,046	3,590
Sullivan . . . . .	20,922	10,289	7,808	12,600	1,377	2,175
Grafton . . . . .	40,572	21,081	16,625	26,100	2,082	3,970
Coos . . . . .	35,450	15,261	11,971	18,780	2,190	2,200
Totals . . . . .	442,440	209,554	171,031	254,925	22,520	42,616

ROCKINGHAM COUNTY	Population, 1920	Legal Voters, 1924	Votes Cast, 1924	Ballots Required, 1924	Vote on Constitu- tional Convention November, 4, 19 <sup>th</sup> 24	
					Yes	No
					Atkinson .....	413
Auburn .....	652	338	236	400	26	55
Brentwood .....	685	319	271	420	8	176
Candia .....	780	494	412	600	27	88
Chester .....	652	390	341	480	20	241
Danville .....	463	221	190	300	7	117
Deerfield .....	746	446	327	540	30	98
Derry .....	5382	3405	2374	4080	336	549
East Kingston .....	384	213	185	300	16	75
Epping .....	1276	744	665	780	34	253
Exeter .....	4604	2477	2097	3000	230	1031
Fremont .....	519	283	235	360	6	125
Greenland .....	391	279	203	360	17	98
Hampstead .....	670	410	331	480	31	118
Hampton .....	1251	808	668	960	44	308
Hampton Falls .....	483	244	210	300	7	159
Kensington .....	383	177	177	240	9	81
Kingston .....	859	497	348	600	29	146
Londonderry .....	1303	760	480	960	57	165
Newcastle .....	728	214	197	300	11	40
Newfields .....	470	248	173	300	9	82
Newington .....	627	158	130	240	21	39
Newmarket .....	3181	1122	930	1380	124	163
Newton .....	872	420	321	500	23	142
North Hampton .....	677	410	369	480	12	200
Northwood .....	891	533	423	600	39	86
Nottingham .....	520	313	219	360	13	97
Plaistow .....	1368	600	499	720	54	204
Portsmouth—Ward 1 .....	3249	1950	1323	2340	53	236
Portsmouth—Ward 2 .....	4426	2480	2105	3000	235	757
Portsmouth—Ward 3 .....	2601	1231	1173	1500	.....	.....
Portsmouth—Ward 4 .....	1643	945	722	1140	45	158
Portsmouth—Ward 5 .....	1650	530	447	660	36	66
Raymond .....	1050	689	603	840	22	194
Rye .....	1196	595	439	720	26	154
Salem .....	2318	1088	857	1260	127	193
Sandown .....	280	164	530	240	12	39
Seabrook .....	1537	676	549	780	35	110
South Hampton .....	230	136	119	180	8	52
Stratham .....	542	275	223	400	33	99
Windham .....	543	237	191	300	16	59
Total .....	52498	27753	22472	33700	1907	7091

STRAFFORD COUNTY	Population, 1920	Legal Voters, 1924	Votes Cast, 1924	Ballots Required, 1924	Vote on Constitu- tional Convention November, 4, 1924	
					Yes	No
					Barrington .....	616
Dover—Ward 1 .....	2874	1400	1226	1680	119	271
Dover—Ward 2 .....	3149	1503	1341	1800	175	293
Dover—Ward 3 .....	2239	1299	1079	1560	91	313
Dover—Ward 4 .....	3527	1783	1582	2160	176	334
Dover—Ward 5 .....	1240	455	398	540	16	17
Durham .....	749	541	460	600	114	89
Farlington .....	2461	1360	1142	1620	84	394
Lee .....	475	213	171	300	24	38
Madbury .....	326	174	159	240	5	27
Middleton .....	174	130	133	180	29	36
Milton .....	1428	682	568	840	41	225
New Durham .....	462	270	227	400	15	74
Rochester—Ward 1 .....	1178	761	626	900	18	215
Rochester—Ward 2 .....	1696	646	816	800	57	280
Rochester—Ward 3 .....	1259	701	588	840	14	287
Rochester—Ward 4 .....	2078	925	819	1140	55	232
Rochester—Ward 5 .....	1471	890	710	1080	28	259
Rochester—Ward 6 .....	1991	1041	1041	1260	36	424
Rollinsford .....	1701	572	507	720	62	117
Scmersworth—Ward 1 ..	1194	502	452	600	53	72
Somersworth—Ward 2 ..	1238	550	493	660	57	51
Somersworth—Ward 3 ..	1201	528	473	600	74	50
Somersworth—Ward 4 ..	2044	824	681	1020	239	43
Somersworth—Ward 5 ..	1011	390	333	480	222	19
Strafford .....	764	390	303	480	37	92
Total .....	38546	18906	16671	22980	1909	4416

BELKNAP COUNTY	Population, 1920	Legal Voters, 1924	Votes Cast, 1924	Ballots Required, 1924	Vote on Constitu- tional Convention November, 4, 1924	
					Yes	No
Alton .. . . . . .	1221	771	653	900	55	126
Barrstead .. . . . . .	873	487	422	600	40	93
Belmont .. . . . . .	1194	534	498	660	79	65
Center Harbor .. . . . . .	422	220	181	300	16	87
Gilford .. . . . . .	738	391	318	480	34	91
Gilmanton .. . . . . .	814	438	354	540	32	74
Laconia—Ward 1 .. . . . . .	1501	765	538	900	61	131
Laconia—Ward 2 .. . . . . .	2015	1185	1001	1440	82	213
Laconia—Ward 3 .. . . . . .	693	406	343	480	21	113
Laconia—Ward 4 .. . . . . .	2015	890	787	1080	47	266
Laconia—Ward 5 .. . . . . .	2115	1249	900	1500	98	247
Laconia—Ward 6 .. . . . . .	2558	1314	1110	1560	77	310
Meredith .. . . . . .	1680	1054	866	1260	51	196
New Hampton .. . . . . .	708	399	322	480	24	101
Sanbornton .. . . . . .	617	448	306	540	37	70
Tilton .. . . . . .	2014	1219	1012	1500	136	223
Total .. . . . . .	21178	11770	9611	14220	890	2406

CARROLL COUNTY	Population, 1923	Legal Voters, 1924	Votes Cast, 1924	Ballots Required, 1924	Vote on Constitutional Convention November, 4, 1924	
					Yes	No
					Albany .....	170
Bartlett .....	1059	568	445	660	28	82
Brookfield .....	186	104	89	120	6	24
Chatham .....	229	100	76	180	.....	13
Conway .....	3102	1810	1475	2160	129	261
Eaton .....	237	124	99	180	4	9
Eppingham .....	393	206	206	240	19	32
Freedom .....	467	301	276	420	22	55
Hart's Location .....	35	5	8	60	6	.....
Jackson .....	533	187	141	240	.....	30
Madison .....	482	243	232	300	11	44
Moultonborough .....	758	351	352	420	16	119
Ossipee .....	1122	789	687	900	51	93
Sandwich .....	1175	450	342	540	17	69
Tamworth .....	945	496	425	600	25	112
Tuftonboro .....	611	324	264	480	20	62
Wakefield .....	1335	791	695	960	45	140
Wolfeboro .....	2178	1298	1047	1560	228	438
Total .....	15017	8209	7036	10260	648	1588

MEKRRIMACK COUNTY	Population, 1920	Legal Voters, 1924	Votes Cast, 1924	Ballots Required, 1924	Vote on Constitu- tional Convention November, 4, 1921	
					Yes	No
					Allenstown .....	1213
Andover .....	1121	658	581	780	45	153
Boscawen .....	1260	603	517	720	90	109
Bow .....	568	390	324	480	42	81
Pradford .....	580	354	292	420	10	57
Canterbury .....	655	289	219	360	44	43
Chichester .....	507	334	301	420	33	65
Concord—Ward 1 .....	2163	1138	980	1380	98	172
Concord—Ward 2 .....	693	429	369	540	45	68
Concord—Ward 3 .....	1106	589	480	720	82	88
Concord—Ward 4 .....	3629	2650	1942	3180	106	191
Concord—Ward 5 .....	2678	1899	1401	2280	217	317
Concord—Ward 6 .....	4516	1896	1515	2280	253	326
Concord—Ward 7 .....	4007	2412	1912	2880	351	412
Concord—Ward 8 .....	1365	1668	590	1980	66	140
Concord—Ward 9 .....	2010	1085	800	1320	120	150
Danbury .....	516	316	271	420	34	104
Dunbarton .....	405	231	199	300	19	77
Epsom .....	655	413	335	540	49	58
Franklin—Ward 1 .....	1491	799	623	960	47	132
Franklin—Ward 2 .....	2561	1364	895	1620	77	130
Franklin—Ward 3 .....	2266	1246	893	1500	98	209
Henniker .....	1344	797	667	960	77	118
Hill .....	500	336	266	420	65	50
Hooksett .....	1828	1155	664	1380	71	120
Hopkinton .....	1438	954	790	1140	159	160
Loudon .....	690	417	335	480	36	96
Newbury .....	362	208	148	300	12	79
New London .....	701	455	388	540	35	103
Northfield .....	1522	726	638	840	86	168
L'embroke .....	2563	1113	945	1320	138	165
Yittsfield .....	1914	1162	1006	1380	82	200
Salisbury .....	390	225	170	300	34	34
Sutton .....	632	350	289	420	52	86
Warner .....	1051	661	574	780	118	97
Webster .....	334	207	966	300	18	64
Wilmot .....	536	287	237	360	22	62
Total .....	51770	30226	23932	36480	2988	4755

HILLSBOROUGH COUNTY	Population, 1920	Legal Voters, 1924	Votes Cast, 1924	Ballots Required, 1924	Vote on Constitutional Convention November, 4, 1924	
					Yes	No
					Amherst .....	868
Artrim .....	1052	613	472	720	69	137
Bedford .....	1118	660	503	780	75	89
Bennington .....	568	234	161	300	9	36
Brookline .....	546	261	213	360	62	45
Deering .....	287	147	129	180	38	17
Francestown .....	385	184	141	240	24	22
Goffstown .....	2391	1652	1295	1980	144	355
Greenfield .....	417	246	177	300	19	40
Greenville .....	1346	546	423	660	44	208
Hancock .....	531	302	261	360	31	92
Hillsborough .....	2229	1066	787	1260	43	339
Hollis .....	775	468	388	540	93	82
Hudson .....	1954	961	671	1140	95	175
Litchfield .....	213	149	137	180	13	42
Lyndeborough .....	428	264	164	360	37	33
Manchester—Ward 1 ..	3505	1702	1522	2040	189	471
Manchester—Ward 2 ...	5419	2419	2080	2880	380	626
Manchester—Ward 3 ...	6111	2450	2187	2940	373	613
Manchester—Ward 4 ...	4797	2246	1938	2700	320	505
Manchester—Ward 5 ...	11666	1783	1422	2160	357	232
Manchester—Ward 6 ...	6657	2799	2428	3360	367	618
Manchester—Ward 7 ...	6966	2099	1757	2520	160	272
Manchester—Ward 8 ...	7149	2555	2090	3120	350	514
Manchester—Ward 9 ...	4409	1639	1422	1920	277	358
Manchester—Ward 10 ...	3759	1663	1460	1980	259	383
Manchester—Ward 11 ..	5453	1674	1674	2040	390	313
Manchester—Ward 12 ..	6898	1677	1443	1985	198	448
Manchester—Ward 13 ..	5595	1842	1865	2160	290	699
Mason .....	278	120	86	180	7	33
Merrimack .....	1022	542	365	660	37	88
Milford .....	3783	1950	1413	2340	296	217
Mont Vernon .....	308	219	194	240	22	50
Nashua—Ward 1 .....	3083	1799	1538	2160	238	319
Nashua—Ward 2 .....	2736	1120	909	1380	210	169
Nashua—Ward 3 .....	3227	833	736	1020	203	90
Nashua—Ward 4 .....	1864	565	474	720	112	65
Nashua—Ward 5 .....	1718	335	238	420	46	20
Nashua—Ward 6 .....	1686	633	554	780	95	84
Nashua—Ward 7 .....	4057	2287	1607	2700	321	292
Nashua—Ward 8 .....	5065	2153	2068	2580	374	329
Nashua—Ward 9 .....	4943	1278	1111	1500	274	72
New Boston .....	768	483	283	600	57	68
New Ipswich .....	869	242	185	300	19	70
Pelham .....	974	370	325	480	45	63
Peterborough .....	2615	1164	1035	1440	144	218
Sharon .....	21	20	16	60	3	2
Temple .....	263	130	101	180	22	25
Weare .....	1173	781	573	960	66	180
Wilton .....	1546	866	698	1020	137	113
Windsor .....	21	15	14	60	3	10
<b>Total .....</b>	<b>135512</b>	<b>52623</b>	<b>44041</b>	<b>63425</b>	<b>7483</b>	<b>10425</b>

CHESHIRE COUNTY	Population, 1920	Legal Voters, 1924	Votes Cast, 1924	Ballots Required, 1924	Vote on Constitu- tional Convention November, 4, 1924	
					Yes	No
					Alstead .....	672
Chesterfield .....	601	373	227	420	16	107
Dublin .....	408	208	167	240	17	57
Fitzwilliam .....	962	392	278	480	40	88
Gilsum .....	439	159	111	240	9	37
Harrisville .....	559	284	234	360	11	27
Hinsdale .....	1773	708	593	840	51	176
Jaffrey .....	2303	974	841	1200	82	189
Keene—Ward 1 .....	3305	1194	1016	1440	89	419
Keene—Ward 2 .....	2203	915	750	1080	34	303
Keene—Ward 3 .....	2122	916	783	1080	36	370
Keene—Ward 4 .....	1675	797	697	960	56	339
Keene—Ward 5 .....	1905	819	716	960	67	323
Marlborough .....	1380	607	442	720	36	164
Marlow .....	401	169	128	180	12	43
Nelson .....	171	121	94	180	9	26
Richmond .....	306	106	106	180	7	26
Rindge .....	643	273	234	360	35	72
Roxbury .....	56	26	16	60	2	6
Stoddard .....	213	67	51	120	1	17
Sullivan .....	206	96	75	120	1	37
Surry .....	200	84	55	120	12	17
Swanzy .....	1593	800	582	960	77	185
Troy .....	1444	533	494	660	140	55
Walpole .....	2553	1224	1010	1440	89	186
Westmoreland .....	615	260	205	360	32	66
Winchester .....	2267	985	683	1200	70	185
<b>Total .....</b>	<b>30975</b>	<b>13436</b>	<b>10864</b>	<b>16380</b>	<b>1046</b>	<b>3590</b>

SULLIVAN COUNTY	Population, 1920	Legal Voters, 1924	Votes Cast, 1924	Ballots Required, 1924	Vote on Constitu- tional Convention November, 1, 1921	
					Yes	No
					Acworth .....	436
Charlestown .....	1505	866	705	1020	143	119
Claremont .....	9524	4560	3458	5460	733	1042
Cornish .....	844	380	289	480	39	107
Croydon .....	230	124	89	180	5	15
Goshen .....	283	139	126	180	14	38
Grantham .....	495	177	140	240	6	21
Langdon .....	279	116	94	180	16	29
Lempster .....	287	150	123	180	18	27
Newport .....	4109	2123	1515	2580	211	469
Plainfield .....	853	393	293	480	32	95
Springfield .....	349	177	125	240	16	35
Sunapee .....	898	457	384	540	38	81
Unity .....	522	218	191	300	62	33
Washington .....	308	174	114	240	7	34
Total .....	20922	10289	7808	12600	1377	2175

GRAFTON COUNTY	Population, 1920	Legal Voters, 1924	Votes Cast, 1924	Ballots Require, 1924	Vote on Constitutional Convention November, 4, 1924	
					Yes	No
Alexandria	502	256	230	300	10	50
Ashland	1325	819	720	960	56	233
Bath	838	360	327	480	55	57
Benton	177	79	55	120	2	18
Bethlehem	866	502	376	660	22	92
Bridgewater	199	89	52	120	5	24
Eristol	1428	834	673	960	41	166
Campton	1028	468	375	600	57	129
Canaan	1236	831	623	1020	51	200
Dorchester	228	80	84	120	15	27
Easton	131	76	56	120	10	3
Ellsworth	30	15	12	60		12
Enfield	1577	725	521	900	64	119
Franconia	440	264	219	300	27	27
Grafton	554	319	250	420	34	67
Groton	199	71	41	120	5	9
Hanover	2264	1111	863	1320	217	196
Haverhill	3406	1843	1420	2220	161	348
Hebron	184	134	110	180	10	23
Holderness	602	332	259	420	21	119
Landaff	510	194	169	300	22	43
Lebanon	6162	3176	2054	3780	232	343
Lincoln	1473	290	267	360	23	60
Lisbon	2288	1093	1066	1320	257	147
Littleton	4239	2625	2124	3120	241	241
Livermore	98	14	14	60		6
Lyman	310	155	139	240	49	16
Lyme	891	470	363	600	43	95
Monroe	356	154	138	240	51	16
Orange	166	64	43	120	2	16
Orford	661	352	245	420	22	37
Piermont	577	273	237	360	21	60
Plymouth	2353	1443	1114	1740	83	524
Rumney	911	439	328	540	29	135
Thornton	477	228	166	300	40	47
Warren	600	363	343	480	22	77
Waterville	95	9	8	60	6	1
Wentworth	507	257	198	300	17	104
Woodstock	684	274	343	360	59	83
Total	40572	21081	16625	26100	2082	3970

COOS COUNTY	Population, 1920	Legal Voters, 1924	Votes Cast, 1924	Ballots Required, 1924	Vote on Constitu- tional Convention November, 4, 1924	
					Yes	No
					Berlin—Ward 1 .....	4919
Berlin—Ward 2 .....	4319	2025	1492	2400	315	221
Berlin—Ward 3 .....	3463	1581	1248	1920	167	208
Berlin—Ward 4 .....	3403	1185	947	1440	172	152
Carroll .....	388	258	218	300	17	103
Clarksville .....	410	88	60	120	24	11
Colebrook .....	1811	928	787	1140	75	132
Columbia .....	601	220	200	300	58	22
Dalton .....	460	157	158	240	11	66
Dummer .....	266	72	71	120	4	20
Errol .....	241	133	85	180	4	12
Gorham .....	2734	1053	905	1260	105	197
Jefferson .....	960	477	370	600	123	45
Lancaster .....	2819	1613	1333	1920	206	331
Milan .....	730	286	204	360	9	44
Northumberland .....	2567	957	657	1140	77	167
Pittsburg .....	887	265	226	360	17	87
Randolph .....	67	44	30	60	14	5
Shelburne .....	178	72	55	120	18	17
Stark .....	339	151	91	240	14	16
Stewartstown .....	1109	358	271	480	50	29
Stratford .....	794	539	387	660	267	15
Wentworth's Location ..	50	17	10	60	3	2
Whitefield .....	1935	909	748	1080	175	125
<b>Total .....</b>	<b>35450</b>	<b>15261</b>	<b>11971</b>	<b>18780</b>	<b>2190</b>	<b>2200</b>

## ELECTION RECOUNTS

Eleven recounts were conducted by the Secretary of State following the general election. Ten of these were in contests for Representative, the other the contest for County Commissioners in Hillsborough County. There were numerous changes from the official returns by the election officials, but in only one instance was the standing of the candidates affected.

In Hebron the official figures gave John Wentworth a majority of eight and the inspection gave Roy Smith a majority of one vote.

The election returns and the recounts by the Secretary of State were as follows:

## GENERAL ELECTION

## Representatives

## HUDSON

	Returns	Recount
Harry J. Connell	340	340
Harry D. Emerson	121	118
Henry C. Brown	346	341
Charles E. Leslie	497	491

## CONCORD, WARD 1

	Returns	Recount
George T. Kenney	478	475
John H. Rolfe	507	507
William W. Allen	475	473
Eddie C. Durgin	408	406

## CONCORD, WARD 8

	Returns	Recount
William A. Lee	318	305
Everett S. Mahoney	261	261

## LACONIA, WARD 1

	Returns	Recount
Charles H. Corliss	267	266
Walter E. Dunlap	259	259

## PORTSMOUTH, WARD 3

	Returns	Recount
Fred W. Caswell	515	523
William J. Linchey	542	552
Thomas F. McDermott	544	555
Patrick Reardon	544	563

## BELMONT

	Returns	Recount
Clayton Bryant	239	239
Fred W. Friend	236	236

## LITCHFIELD

	Returns	Recount
Ira D. Ford	63	64
John A. Reid	67	66

## HEBRON

	Returns	Recount
Roy Smith	42	49
John Wentworth	50	48

A loss of two for Wentworth and a gain of seven for Smith, gave the latter a lead of one, reversing the official returns.

## MANCHESTER—WARD 6

	Returns	Recount
Michael T. Burke	1063	1067
Abram R. Callaghan	1083	1086
Charles S. Currier	1051	1055
Nelson W. Paige	1054	1054
John W. Todd	1058	1057
Arthur H. Wiggin	1065	1064
Leonard E. Barry	1045	1048
Arthur H. McDuffee	1038	1038
Robert J. Murphy	1022	1026
Wilfred T. Thebodeau	1002	1004
Homer M. Whittier	1048	1052
William T. Woodman	1031	1031

## CHICHESTER

	Returns	Recount
Harry S. Kelley	152	152
Samuel C. Marden	146	146

## HILLSBOROUGH COUNTY COMMISSIONERS

	Returns	Recount
George J. Gingras	19839	19825
James B. Hallisey	18651	18699
Thomas F. Sheehan	18438	18408
Albert T. Barr	20096	19995
James E. Colburn	20237	20256
James M. George	20170	20176

## NEW HAMPSHIRE TURNPIKE ROADS

By Otis G. Hammond, Supt. N. H. Historical Society

**Amherst Turnpike, incorporated June 18, 1812.**

Beginning at the end of the Second New Hampshire Turnpike on Amherst plain, thence running to the line between the State of New Hampshire and the Commonwealth of Massachusetts in a direction to meet the turnpike road in Tyngsborough in the Commonwealth of Massachusetts, conforming to the survey lately made by Daniel Warner as near as the nature of the ground will permit.

**Andover Turnpike, incorporated June 17, 1812.**

From Republican bridge, so called, in Salisbury to the Fourth New Hampshire Turnpike in Andover, at or near the dwelling house of Samuel Kimball.

**Ashuelot Turnpike, incorporated June 18, 1807.**

From the turnpike road in Winchester to Fitzwilliam Village, leading to Boston.

**Bath Turnpike, incorporated December 11, 1804.**

From Connecticut River, at or near the southerly line of Lyman, through the towns of Lyman, Bath, Landaff, Coventry\*, Peeling†, and Thornton to the easterly line of Sandwich.

\*Now Benton.

†Now Woodstock.

**Charlestown Turnpike, incorporated December 27, 1803.**

From the eastwardly bank of Connecticut River, near the center part of Charlestown, to the Second Turnpike road in Lempster.

**Cheshire Turnpike, incorporated December 13, 1804.**

From Connecticut River, near Charlestown meeting-house, where a bridge may be erected over said river, through said Charlestown, Langdon and Surry to the Third New Hampshire Turnpike near the court-house in Keene.

**Chester Turnpike, incorporated June 19, 1804.**

From the highway leading to Pembroke, about a mile above Chester east meeting-house, unto Chester line on a direction to Pembroke Street.

Charter extended Dec. 5, 1804, to permit passing through Allentown about one mile, and through land in Pembroke about one quarter of a mile, in a line to Pembroke Street.

**Chesterfield Turnpike, incorporated June 21, 1804.**

From Connecticut River in Chesterfield, or from the village near the meeting-house in said Chesterfield, through said Chesterfield and Winchester to the line of the Commonwealth of Massachusetts.

**Chocorua Mountain Road, incorporated August 9, 1889.**

From near the dwelling-house of Charles Durrell in said Tamworth (where said road is now located and constructed) to the line between the towns of said Tamworth and Albany, thence to the top of Chocorua Mountain in said town of Albany.

**Coos Turnpike, incorporated December 19, 1805.**

Beginning at Haverhill Corner, so called, thence in such route or tract as shall in their best skill and judgment combine shortness of distance with the most practicable ground, through a part of said Haverhill, Piermont, and Warren to the waters of Baker's River, so called, at or near Merrill's mill in said Warren.

**Coos Turnpike, incorporated July 1, 1837.**

From or near the mouth of John's River in the town of Dalton, thence following the valley of said John's River through said Dalton, Whitefield, to Jefferson, thence on the most practicable route through said Jefferson, Killenney, Randolph, to the Androscoggin River near Gilman Lang's in the town of Gorham.

**Cornish Turnpike, incorporated December 9, 1808.**

From or near Cornish bridge, so called, in Cornish to intersect the Croydon Turnpike road in Newport.

**Coventry Turnpike, incorporated December 29, 1803.**

From or near the guide post in Warren (at the fork of the roads, one leading to Haverhill Corner, the other to Coventry\*) unto or near the old court-house in Haverhill.

\*Now Benton.

**Coventry Turnpike, incorporated July 6, 1839.**

From the east line of the town of Haverhill to the north line of the town of Warren through the Oliverian Valley in said Coventry.\*

\*Now Benton.

**Croydon Turnpike, incorporated June 21, 1804.**

From or near the branch turnpike road from Hanover, where it intersects the Fourth Turnpike road in Lebanon, thence southerly through part of Lebanon, part of Enfield or Plainfield, New Grantham\*, Croydon, Newport, until it strikes the Second New Hampshire Turnpike road in Lempster or Washington.

\*Now Grantham.

**Dalton Turnpike, incorporated December 11, 1804.**

From the mouth of John's River in said Dalton to meet the Tenth Turnpike road in this state.

**Dover Turnpike, incorporated December 23, 1803.**

From Dover Landing, near the bridge, through Somersworth to Salmon Falls River, to such a place on said river as shall by them be thought best and most convenient for public travelling, to meet the turnpike road leading from Kennebeck River through Portland in the District of Maine to New Hampshire line.

In an amendment to the charter, passed Dec. 1, 1804, the Maine turnpike mentioned is described as "contemplated."

**Fifth New Hampshire Turnpike, incorporated June 17, 1802.**

From Plymouth to Piscataqua bridge, (Durham.)

**Fitzwilliam Village Turnpike, incorporated December 9, 1808.**

From Fitzwilliam Village to the Worcester Turnpike, on the Massachusetts line.

**Fourth Turnpike, incorporated December 8, 1800.**

From the east bank of Connecticut River in the town of Lebanon, nearly opposite to the mouth of White River, eastwardly to the west bank of Merrimack River in the town of Salisbury or Boscawen, and also from the east abutment of White River Falls bridge in Hanover southeastwardly till it intersects the road first mentioned, and to be a branch thereof.

**Franconia Turnpike, incorporated December 29, 1828.**

Beginning near the dwelling-house of Jonas Tyler in Franconia, following in the valley through which the mountain and pond brooks pass, to the fishing pond, thence round said pond intersecting the road as now travelled in the most convenient place in the Franconia Notch.

**Franconia and White Mountain Notches Turnpike, incorporated June 24, 1870.**

From such a point near Sawyer's bridge, so called, in the town of Bethlehem, by such route and to such point in or near the notch of the Franconia Mountains as may be deemed best by said corporation.

**Grafton Turnpike, incorporated June 21, 1804.**

From or near Orford bridge on Connecticut River to the Fourth Turnpike road in Andover at or near Harriman's bridge, so called.

**Great Ossipee Turnpike, incorporated December 11, 1804.**

From the most convenient place in the town of Sandwich to the line of the District of Maine in Effingham, to meet the contemplated turnpike from the counties of York and Cumberland.

**Great Sunapee Turnpike, incorporated June 23, 1809.**

From the Croydon Turnpike in Newport southeasterly through Wendell\*, Fishersfield†, Bradford, and Sutton to Bean's mills in Warner.

\* Now Sunapee.

† Now Newbury.

**Hampton Causeway Turnpike, incorporated December 23, 1808.**

From Sanborn's Hill, so called, in Hampton Falls to the causeway in Hampton, and from said causeway to the town or corner of the road near the house of James Leavitt in Hampton.

**Hancock Turnpike, incorporated June 18, 1805.**

From Stoddard through Hancock, Greenfield, and Lyndeborough to Milford.

**Hillsborough Turnpike, incorporated December 13, 1804.**

From the Fourth New Hampshire Turnpike road in Andover, by the easterly end of Kearsarge Mountain, to the line of Massachusetts in a direction for Boston.

**Hinsdale Bridge and the Sixth New Hampshire Turnpike, incorporated June 17, 1802.**

To erect a bridge over Connecticut River at any place from Dummer's ferry to the ferry at Barrett's Island, so called, and also at any place on said island or within one mile above the same.

Road from Connecticut River in Hinsdale, intending to meet the aforesaid bridge when erected, through said Hinsdale and Winchester to the line of the Commonwealth of Massachusetts at Warwick.

**Jefferson Turnpike, incorporated December 11, 1804.**

From the northern extremity of the Tenth Turnpike road through Bretton Woods\*, Jefferson, and Lancaster to Lancaster meeting-house.

\* Now Carroll.

**Kearsarge Summit Road, incorporated July 14, 1864.**

From such a point in the vicinity of Kearsarge as it may deem the most favorable to the top of the said mountain by such route and in such direction as it may deem best, said road to begin, however, near the east part of Kearsarge Village in Bartlett, and thence to the top of Kearsarge Mountain.

**Lincoln Turnpike, incorporated July 11, 1871.**

From such point near the Flume House on the main road in Lincoln, by such route and to such point near the Flume, so called, as may be deemed best by said corporation.

**Litchfield Turnpike, incorporated June 10, 1808.**

From the termination of the Second New Hampshire Turnpike in the town of Amherst to the state line, in direction with Andover bridge.

**Littleton Turnpike, incorporated December 8, 1804.**

From the termination of the Tenth New Hampshire Turnpike road near the notch of the White Hills, through the towns of Bretton Woods\*, Bethlehem, and Littleton, to strike Connecticut River at the place agreed upon to build Littleton bridge.

The charter was amended June 13, 1807, by adding after "Littleton bridge" the words "or at any other place on the eastwardly bank of said river which shall be directly opposite to the termination of the Northern Vermont Turnpike road on the westwardly bank of said river;" again amended June 19, 1812, providing that instead of extending to Connecticut River the road go only to Noah Sweat's house in Bethlehem.

\*Now Carroll.

**Londonderry Turnpike, incorporated June 20, 1804.**

From Butler's Corner in Concord to the state line near Andover bridge.

The charter was amended Dec. 20, 1805, to allow the proprietors to build a bridge over Merrimack River near Hooksett Falls.

**Londonderry Branch Turnpike, incorporated June 17, 1812.**

From or near Moses Bailey's in Hopkinton through said Hopkinton, Bow, and Dunbarton to the Londonderry Turnpike road at or near Isle of Hooksett Falls in Dunbarton.

**Mayhew Turnpike, incorporated December 29, 1803.**

From or near Peter Peaslee's in New Chester\* to the east side of Newfound Pond, from thence on to a road leading from Plymouth to Coos in Rumney.

\*Now Hill.

**Milford Turnpike, incorporated June 23, 1815.**

From the line dividing the town of Pepperell in Massachusetts from the town of Hollis in this State, through Hollis, Milford, and Mont Vernon to the Second New Hampshire Turnpike, and to meet the same at a point which may be deemed most suitable somewhere between the meeting-house of Mont Vernon and the first turnpike gate.

**Monadnoc Turnpike, incorporated December 19, 1805.**

From the head of the canal at the county bridge in Milford, through the towns of Wilton, Temple, and through the notch of the mountain dividing Temple from Peterborough to the Third New Hampshire Turnpike road at the foot of Marlborough hills, near Phineas Farrar's dwelling-house in said Marlborough.

**Moosilauke Mountain Road, incorporated June 24, 1870.**

From such a point in the vicinity of the dwelling-house of Nathaniel Merrill, 2d, in the town of Warren as they may deem most favorable to the top of said Moosilauke Mountain, by such route and in such direction as they may deem best.

**Moosilauke Mountain Road, incorporated July 22, 1881.**

From such point in the vicinity of the dwelling-house of Amos Merrill in the town of Warren as they may deem most favorable to the top of said Moosilauke Mountain, by such route and in such direction as they may deem best; and may in a similar manner also lay out, construct, and keep in repair a bridle-path and carriage road from such point in the vicinity of the Tunnel Stream road, so called, in the town of Benton to the top of said Moosilauke Mountain; and in a similar manner may lay out, construct, and keep in repair a bridle-path and carriage road from such point in the vicinity of the High Street school-house, so called, in said Benton to the top of Moosilauke Mountain.

**Mount Hayes Turnpike, incorporated July 7, 1866.**

From such a point as may be selected by it on the county road, so called, in Shelburne or Gorham, by such route as may be deemed best, to the summit of Mount Hayes.

**Mount Lafayette Road, incorporated July 3, 1866.**

From such a point in the vicinity of Mount Lafayette, in the town of Franconia, as they may deem most favorable to the top of said mountain, by such route and in such direction as they may deem best, said path and road to begin, however, in or near the highway on which the Profile and Flume houses are situated, and proceed thence to the top of Mount Lafayette.

**Mount Washington Road, incorporated July 1, 1853.**

From such a point in the vicinity of Mount Washington as they may deem most favorable to the top of said mountain, by such route and in such direction as they may deem best, said road to begin, however, in or near Peabody River Valley, and thence to the top of Mount Washington, and from thence to some point on the northwesterly side of said mountain between the Notch of the White Mountains, in Crawford's Grant, and the Cherry Mountain.

**Mount Washington Summit Road, incorporated June 27, 1859.**

From such point in the vicinity of Mount Washington as it may deem most favorable to the top of said mountain, by such route and in such direction as it may deem best, said road to begin, however, in or near Peabody River Valley, and thence to the top of Mount Washington, and thence down the northwesterly side thereof to the road leading through the Crawford Notch of the White Mountains at some point between Cherry Mountain and the Notch, so called.

**Mount Washington Turnpike, incorporated July 3, 1838.**

Commencing at or near the northwesterly termination of the Tenth Turnpike road in New Hampshire, and thence running in an easterly direction to the Table Rock, so called, on Mount Washington.

**Mount Washington Turnpike, incorporated July 5, 1867.**

From such a point near the site of the Fabyan Hotel, formerly so known, by such a route and to such a point at or near the foot of Mount Washington as may be deemed best, with the right to connect with any railroad\* extending on to Mount Washington on such terms and conditions as may be agreed upon by the parties.

\*This charter included the right to build a horse railroad.

**Mount Willard Turnpike, incorporated July 7, 1869.**

From such a point near the Crawford House at the White Mountain Notch by such a route, and to such a point on or near the summit of Mount Willard as may be deemed best by said corporation.

**New Chester and Danbury Turnpike, incorporated Dec. 6, 1808.**

From New Chester\* Union bridge, so called, to Grafton Turnpike at or near George Niles's in Danbury.

\*Now Hill.

**New Hampshire Turnpike, incorporated June 14, 1796.**

From Piscataqua bridge in Durham to Merrimack River in Concord.

**Newport Turnpike, incorporated December 10, 1805.**

From the Croydon Turnpike road in Newport southerly through Newport, Unity, and Lempster until it intersects the Second New Hampshire Turnpike road near the meeting-house in Lempster, thence southerly through part of Lempster and Marlow until it intersects the Stoddard Turnpike road in Marlow, thence southwardly through part of Marlow, in that route or tract which said corporation shall judge best, until it intersects the Third New Hampshire Turnpike road in Keene.

**Northern Haverhill Turnpike, incorporated June 14, 1808.**

From a point in the public highway near the dwelling-house of Stephen Morse, Jr., in Haverhill, thence north or northeasterly till it shall strike Wild Ammonoosuc River, so called, at Sargent's sawmill, or within a mile east of it, and from thence to the Bath Turnpike.

**Orford Turnpike, incorporated December 27, 1803.**

From Orford bridge on Connecticut River through Orford and a part of Wentworth to Aiken's bridge on Baker's River.

The charter was amended June 18, 1805, to permit the use of the county road, "as now laid out," between Orford bridge and said Aiken's bridge for said intended turnpike.

**Pemigewasset Turnpike, incorporated December 21, 1820.**

From the north line of Peeling\* to the upper pond in Franconia Notch, so called, in the town of Franconia.

\*Now Woodstock.

**Pemissewasset Middle Branch Turnpike, incorporated June 26, 1809.**

Beginning at the northern line of Thornton and running thence through Peeling\*, Lincoln, and Franconia, along the passage in Franconia Mountain near the iron works, and on the most direct route to Lancaster.

\*Now Woodstock.

**Piermont Turnpike Branch, incorporated December 21, 1805.**

From the Orford Turnpike road at Baker's Pond in the easterly part of Orford, extending and passing through a part of Orford and Piermont until the same shall intersect or form a connection with the Coos Turnpike road.

**Pinkham Turnpike, incorporated July 4, 1834.**

From the south line of the lot or farm now occupied by George Perkins in the town of Jackson, through the Pinkham Grant to the north line of a lot of land owned by Jonas Green, lying on the Pinkham road in Randolph, being a distance of thirteen miles.

**Pittsfield Turnpike, incorporated June 13, 1806.**

From Charles Hodgdon's in Barnstead to Jenness's Pond, so called, in Pittsfield near the line of Northwood.

**Richmond Turnpike, incorporated June 21, 1804.**

From the northerly line of Royalston, in the Commonwealth of Massachusetts, near a turnpike road in said Royalston leading to Worcester and Providence, to the south line of Swanzey, to such place on said line as by them shall be thought best and convenient for public travelling, to the plain land in said Swanzey in the most direct route to Keene and Charlestown.

**Rindge Turnpike, incorporated June 12, 1807.**

From the state line between Massachusetts and New Hampshire at or near the southwest corner of New Ipswich to the branch turnpike which leads from Keene to the north line of Fitzwilliam.

**Saco and Swift River Turnpike, incorporated July 2, 1873.**

From such a point as may be selected by it on the White Mountain Notch road, so called, in Bartlett, by such route as may be deemed best, to such a point on the main road in Albany as may be deemed advisable.

**Sanborn Turnpike, incorporated July 3, 1872.**

From such point on the highway leading by the dwelling-house of Ephraim S. Wadleigh in Northfield, by such route and to such point on the highway leading by the dwelling-house formerly occupied by Demore Wyatt in said town as may be deemed best by said corporation.

**Sanbornton Turnpike, incorporated June 13, 1808.**

From Pemigewasset bridge on Pemigewasset River through New Hampton, part of Meredith, and to Jonathan Calley's in Sanbornton.

**Sandwich Turnpike, incorporated December 13, 1804.**

From Sandwich to Norway Plain in Rochester, and from thence to Dover Landing.

**Second Turnpike, incorporated December 26, 1799.**

From the Lottery bridge in Claremont to the plain in Amherst near the court-house.

**Seventh Turnpike, incorporated June 18, 1802.**

From the north part of Charlestown, near William Henry's tavern, by Alstead meeting-house to Asa Wilcox's tavern in Surry.

**Sixth New Hampshire Turnpike.**

See Hinsdale Bridge.

**Starr King Mountain Road, incorporated July 7, 1881.**

From such point on the Jefferson road in the town of Jefferson, by such route and to such point on said Starr King Mountain as may be deemed best by said corporation.

**Stoddard Turnpike, incorporated June 21, 1804.**

From the Third Turnpike road near Whiteman's tavern in Walpole to the Second Turnpike road near Gibson's tavern in Francestown, and from thence to the Amoskeag Falls in Merrimack River.

### Sunapee Turnpike, incorporated June 21, 1804.

From the south end of Sunapee Pond through that part of the towns of Fishersfield\*, Bradford, and Hillsborough to unite with the Second Turnpike road where it will best accommodate the public.

\*Now Newbury.

### Sunapee Turnpike, incorporated June 23, 1815.

Through the town of Fishersfield\*, beginning at the southerly line of said town near Maxfield's mills in Bradford, thence by the south end of Great Sunapee Pond to the easterly line of Wendell† near the dwelling house of Benjamin Chandler.

\*Now Newbury.

†Now Sunapee.

### Tenth Turnpike, incorporated December 28, 1803.

From the upper line in Bartlett through the notch in the White Hills, containing twenty miles.

### Third Turnpike, incorporated December 27, 1799.

From Bellows Falls in Walpole on Connecticut River through Keene toward Boston to Massachusetts line.

Charter amended Dec. 13, 1808, to permit the construction of a road commencing at or near the house of Paul Newton in Marlborough, and terminating in said turnpike road at or near a bridge about one hundred rods south-east of Marlborough meeting-house.

### Uncanoonuck Road, incorporated June 26, 1877.

From some point on the highway known as the "Mountain Road," on the southerly side of the Uncanoonuck Mountains, near the residence of Charlton K. Pierce in Goffstown, to the summit of the South Uncanoonuck Mountain in said Goffstown, by such route and in such direction as is most practicable.

### Union Turnpike, incorporated June 21, 1804.

From the Second New Hampshire Turnpike road in Hillsborough thence through Henniker and Hopkinton to Concord Main Street.

### Upper Coos Turnpike, incorporated December 21, 1820.

From the southerly end of the upper pond in Franconia Notch, so called, in the town of Franconia, to Ammonoosuc River near Whipple's mills in Bethlehem.

### Warner and Kearsarge Road, incorporated July 6, 1866.

From some point on the southerly side of Kearsarge Mountain, deemed most favorable, to the top of said mountain by such route and in such direction as is most practicable, said road to begin, however, near the residence of Caleb Wells in Warner, or of George F. Quimby in Salisbury, and thence to the summit of Kearsarge Mountain.

The charter was revived and amended March 9, 1893, to include a branch road from some point on the southeast side of Kearsarge Mountain, connecting with the highway near Smith's Corner, so called, deemed most favorable, in the town of Salisbury, to some point on Kearsarge Mountain so as to intersect with the main line of the present road.

#### **Waumbek Road, incorporated July 2, 1868.**

From or near the Stillings place, so called, in Jefferson southerly to the line of the Mount Washington railroad.

The charter was amended June 24, 1869, by substituting the word "Randolph" for the word "Jefferson."

#### **Westmoreland Turnpike, incorporated June 21, 1804.**

From the Third Turnpike road in Walpole through Westmoreland, Chesterfield, and Hinsdale to the line of Massachusetts.

#### **White Mountains Plank Road, incorporated January 8, 1853.**

A plank road from the track of the White Mountains railroad, as surveyed in the town of Littleton or Whitefield, to or near the notch of the White Mountains, on such route as said corporation deem best to accommodate the public.

#### **Wilmot and Kearsarge Road, incorporated July 1, 1873.**

From some point of the northerly side of Kearsarge Mountain deemed most favorable to the top of said mountain, by such route and in such direction as is most practicable, said road to begin, however, at the Winslow House in the town of Wilmot, and thence to the summit of Kearsarge Mountain.

#### **Winnipisseogee Turnpike, incorporated June 14, 1808.**

From the foot of Currier's Hill in the town of Gilmanton to the Pemigewasset River nearly opposite the dwelling-house of Robert Craig in Bridgewater.

#### **Winnipisseogee and White Mountain Turnpike, incorporated January 7, 1853.**

Commencing at such point as they may deem expedient near Birch Intervale, so called, in Tamworth, and extending through a portion of Albany and Elkins's Grant, a distance of about fourteen miles to the White Mountain Turnpike road in Hart's Location, about two miles below the old Crawford House.

#### **Woodsville and Lincoln Turnpike, incorporated August 13, 1885.**

From some convenient point near the terminus of the Pemigewasset Valley railroad at North Woodstock to the summit of the Pemigewasset Mountain (so called) in Lincoln, and to such other points of interest in the towns of Woodstock and Lincoln and vicinity (where roads do not now exist) as the directors of said corporation shall deem the public convenience to require to accommodate the summer pleasure travel.

# State Government, 1925-1927

---

## GOVERNOR.

January, 1925, to January, 1927. Constitution, Part II, Art. 41, Salary, \$3,000. Laws of 1907, ch. 90.

JOHN G. WINANT, r., Concord.

### Governor's Secretary.

HARLAN C. PEARSON, Concord.

---

## COUNCILORS.

January, 1925, to January, 1927, Constitution, Part II, Art. 59. Compensation, \$8 a day and expenses. Laws of 1905, ch. 110.

First District—JOHN A. EDGERLY, r., Tuftonboro.  
 Second District—JOHN A. HAMMOND, r., Gilford.  
 Third District—ARTHUR E. MOREAU, r., Manchester.  
 Fourth District—SAMUEL A. LOVEJOY, r., Milford.  
 Fifth District—JESSE M. BARTON, r., Newport.

---

## SECRETARY OF STATE.

Elected by the Legislature. Term, two years. Const., Part II, Art. 66. Salary, \$3,500. Laws of 1921, ch. 118.

HOBART PILLSBURY, r., Manchester.

January, 1925, to January, 1927.

### Deputy Secretary of State

Appointed by the Secretary of State. Const., Part II, Art. 68. Salary, \$2,300. Laws of 1921, ch. 118.

**STATE TREASURER.**

Elected by the Legislature. Term, two years. Const., Part II, Art. 66.  
Salary, \$4,000. Laws of 1921, ch. 118.

HENRY E. CHAMBERLIN, r., Concord.

January, 1925, to January, 1927.

**Deputy State Treasurer.**

Appointed by the State Treasurer. Laws of 1891, ch. 6. Salary, \$2,300.  
Laws of 1921, ch. 118.

EDWARD T. KNOWLTON, Manchester

February, 1925, to January, 1927

---

**COMMISSARY-GENERAL**

Elected by the Legislature. Term, two years. Const., Part II, Art. 66.

CHARLES W. HOWARD, \* r., Nashua.

January, 1917, to January, 1923; January, 1925, to January, 1927.

\*Also appointed Adjutant-General by the Governor, May 1, 1915; reappointed by the Governor and Council, November 29, 1922. Laws of 1921, ch. 115, sect. 1. Limitation by age October 28, 1933. Laws of 1917, ch. 123, sect. 18. Salary, \$3,000. Laws of 1921, ch. 118.

The titles on the following pages are arranged alphabetically with regard to the distinguishing word:

Agriculture	Labor
Arbitration	Factory Inspectors
(see Labor)	Library
Ballot Law	Lunacy, Commission of
Bank Commission	(see Hospital under Institu-
Charities	tions)
Chiropody	Medical Referees
Chiropractic Examiners	Medicine
Dental Board	Motor Vehicles
Education	Optometry
Embalmers	Pharmacy
Finance Commission of Manchester	Pilotage
Fish and Game	Piscataqua Dam
Forestry	Police Commissions
Health	Prohibition
Highway	Public Service
Indexer	Purchasing Agent
Institutions	Soldiers' Home
N. H. State Hospital	Superintendent of State House
School for Feeble-Minded	Tax Commission
Industrial School	Uniformity of Legislation
N. H. State Sanatorium	Veterinary Examiners
State Prison	Weights and Measures
Insurance	

Members of boards, commissions, etc., are listed in the order in which their respective terms of office expire.

## TRUSTEES OF THE NEW HAMPSHIRE COLLEGE OF AGRICULTURE AND THE MECHANIC ARTS.

The Governor, and President of the College, ex officio; two persons (one to be a resident of this state), elected by the Alumni; and nine others (at least one from each councilor district, not more than five to belong to the same political party, and at least seven to be practical farmers) appointed by the Governor and Council. Term, three years. Laws of 1913, ch. 214. (See also Laws of 1923, ch. 106.)

RALPH D. HETZEL (President of the College), Durham.

Elected June 23, 1917.

EDWARD H. WASON, Nashua.

Elected by the Alumni, January 16, 1906, to August 1, 1925.

HARVEY L. BOUTWELL, Malden, Mass.

Elected by the Alumni, September 1, 1911, to September 1, 1926.

JAMES A. TUFTS, r., Exeter.

January 10, 1914, to June 14, 1925.

ROY D. HUNTER, r., Claremont.

June 14, 1916, to June 14, 1925.

EUGENE S. DANIELL, r., Greenland.

December 31, 1914, to October 7, 1915; June 14, 1916, to July 12, 1925.

ANDREW L. FELKER, d., Laconia.

July 17, 1917, to September 12, 1926.

JOHN C. HUTCHINS, d., Stratford.

October 3, 1918, to September 12, 1926.

DWIGHT HALL, r., Dover.

October 29, 1915, to November 25, 1927.

EUGENE T. SHERBURNE, d., Manchester.

November 25, 1924, to November 25, 1927.

RICHARD W. SULLOWAY, d., Franklin.

May 13, 1909, to November 30, 1927.

WILLIAM H. CALDWELL, r., Peterborough.

July 29, 1912, to January 27, 1928.

**DEPARTMENT OF AGRICULTURE.****Commissioner.**

Appointed by the Governor and Council. Term, three years and until successor is qualified. Laws of 1915, ch. 177, sect. 1. Salary, \$2,750. Laws of 1921, ch. 118.

ANDREW L. FELKER, Laconia.

January 10, 1914, to September 1, 1925.

**Deputy Commissioner.**

Appointed by the Commissioner with the approval of the Governor. Term expires with the term of the Commissioner. Laws of 1919, ch. 157. Salary, \$2,400. Laws of 1921, ch. 118.

LAWRENCE A. CARLISLE, Jefferson.

Term began September 1, 1921.

**State Veterinarian.**

Appointed by the Commissioner with the approval of the Governor and Council. Salary, \$2,500, and expenses. Laws of 1921, ch. 143, sect. 2

ROBINSON W. SMITH, Laconia.

Term began July 1, 1921.

**Deputy for the Suppression of Gypsy and Brown-Tail Moths.**

Appointed by the Commissioner with the Approval of the Governor. Laws of 1915, ch. 177, sect. 3 (5).

WALTER C. O'KANE, Durham.

First appointment, December 4, 1911. Salary, \$1,600, and expenses.

**Advisory Board.**

Appointed by the Governor and Council, ten men, one from each county, actively engaged in agriculture; not over six to be of the same political party. Term, three years (from September). Compensation, \$3 a day and expenses. Laws of 1919, ch. 157.

Belknap County—JEREMIAH W. SANBORN, r., Gilmanton.

September 1, 1915, to September 1, 1925.

Grafton County—LYNFORD E. TUTTLE, d., Grafton.

September 1, 1915 to September 1, 1925.

Sullivan County—FRED A. ROGERS, r., Plainfield.

September 1, 1915 to September 1, 1925.

- Carroll County—SIMON O. HUCKINS, r., Ossipee.  
September 1, 1917, to September 1, 1926.
- Merrimack County—CHARLES A. PRESTON, r., Hopkinton.  
September 1, 1917, to September 1, 1926.
- Strafford County—FRANK H. CLARK, d., Earrington.  
September 26, 1923, to September 1, 1926.
- Cheshire County—STEPHEN A. BULLOCK, d., Richmond.  
January 25, 1922, to September 1, 1927.
- Coos County—FRED H. NOYES, r., Stewartstown.  
October 3, 1918, to September 1, 1927.
- Hillsborough County—CHARLES E. HARDY, d., Hollis.  
September 1, 1924, to September 1, 1927.
- Rockingham County—FRANK H. PEARSON, r., Stratham.  
January 20, 1925, to September 1, 1927.

---

### BALLOT LAW COMMISSIONERS.

The Attorney-General, ex officio; two other persons (from two political parties) appointed by the Governor and Council on or before the first day of September preceding a biennial election. Laws of 1897, ch. 78, sect. 9.

- HARRY F. LAKE, d., Concord.  
August 31, 1922, to August 31, 1926.
- ELWIN L. PAGE, r., Concord,  
January 27, 1925, to August 31, 1926.

---

### BANK COMMISSION.

Three persons, appointed by the Governor and Council, not more than two of whom shall be of the same political party; the chairman to be designated in his appointment. Term, six years, and until successor is qualified. Vacancy to be filled for unexpired part of term. Laws of 1915, ch. 58, sect. 2. Salary of chairman, \$3,500; of other members, \$2,750 each;—expenses. Laws of 1923, ch. 96.

- GEORGE E. FARRAND, d., Concord.  
December 23, 1924, to May 19, 1927.
- LEON O. GERRY, d, Madison.  
March 1, 1923, to May 2, 1929.

**DEPARTMENT OF CHARITIES AND CORRECTION.****State Board.**

Secretary of the State Board of Health, ex officio; five persons, one annually, appointed by the Governor and Council. Term, five years. Laws of 1897, ch. 91; 1895, ch. 116, sect. 4.

HERBERT E. KENDALL, Nashua.

July 9, 1915, to July 9, 1925.

CHARLES E. TILTON, Tilton.

December 27, 1923, to July 9, 1926.

IVA H. DREW, Colebrook.

March 6, 1919, to July 2, 1927.

JOHN J. BROPHY, Concord.

July 9, 1918, to July 9, 1928.

ANNIE B. SHEPARD, Derry.

September 11, 1919, to September 11, 1929.

**Secretary.**

Appointed by the Board. Laws of 1901, ch. 50, sect. 1. Salary, \$2,250.

Laws of 1921, ch. 118.

WILLIAM J. AHERN, Concord.

Appointed June, 1901.

**Agent for the Blind.**

Appointed by the Board in 1913. Salary, \$1,500. Laws of 1923, ch. 103.

HENRY J. VAN VLIET, Manchester.

**Agents for Child Welfare Work.**

Appointed by the Board. Laws of 1917, ch. 104.

EDNAH A. CAMERON, Concord.

Appointed August, 1919. Salary, \$1,300.

EVA A. REED, Dover.

Appointed November, 1922. Salary, \$1,200.

**STATE BOARD OF EXAMINERS IN CHIROPODY.**

The Secretary of the Board of Registration in Medicine, ex officio: a physician and a chiropodist appointed by the Governor and Council. Term, three years from date of appointment and until successor is qualified. Vacancy to be filled for unexpired part of term. Laws of 1919, ch. 141.

CHARLES S. DAVIS (chiropodist), Manchester.

May 21, 1919, to May 21, 1925.

**BOARD OF CHIROPRACTIC EXAMINERS.**

Two chiropractors and one physician appointed by the Governor and Council. Term, three years. Vacancy to be filled for unexpired part of a term. Laws of 1921, ch. 150, sect. 2.

GEORGE H. NASH (chiropractor), Concord.

June 1, 1921, to June 8, 1926.

EDWARD J. BULLOCK (chiropractor), Keene.

June 1, 1921, to June 11, 1927.

**NEW HAMPSHIRE STATE DENTAL BOARD.**

Three persons appointed by the Governor and Council. Term, three years. Vacancy to be filled for unexpired part of a term. Compensation, \$5 a day and expenses. P. S., ch. 134; Laws of 1913, ch. 144.

GEORGE A. TEWKSBURY, Littleton.

February 8, 1923, to February 8, 1926.

HARRY L. WATSON (secretary), Manchester.

November 13, 1914, to November 14, 1926.

GEORGE A. BOWERS (president), Nashua.

June 16, 1897, to December 23, 1927.

**DEPARTMENT OF EDUCATION.****State Board.**

The Governor, ex officio; five persons, one annually, appointed by the Governor and Council. Not more than three shall be from the same political party. The Governor shall name the chairman. Term, five years (from January 31). Laws of 1919, ch. 106.

ORTON B. BROWN, r., Berlin.

April 27, 1921, to January 31, 1926.

MERRILL MASON, d., Marlborough.

April 27, 1921, to January 31, 1927.

ALICE S. HARRIMAN, d., Laconia.

April 27, 1921, to January 31, 1928.

HUNTLEY N. SPAULDING, r., (chairman), Rochester.

April 27, 1921, to January 31, 1929.

WILFRID J. LESSARD, r., Manchester.

April 29, 1919, to January 31, 1930.

**Commissioner of Education.**

Appointed by the State Board. Term, unlimited. Salary, \$4,500. Laws of 1921, ch. 118.

ERNEST W. BUTTERFIELD, Concord.

Appointed November, 1917.

**Deputy Commissioners.**

Nominated by the Commissioner and appointed by the State Board.

JAMES N. PRINGLE, Concord.

Appointed 1917. Salary, \$3,500.

WALTER M. MAY, Concord.

Appointed 1920. Salary, \$3,500.

**BOARD OF EXAMINERS OF EMBALMERS.**

The Secretary of the State Board of Health\* ex officio; three persons appointed by the Governor and Council, one of whom shall be a member of the State Board of Health, and the other two, practical undertakers. Term, three years, and until successor is qualified. Vacancy to be filled for unexpired part of a term. Compensation, \$5 a day and expenses. Laws of 1917, ch. 118.

GEORGE C. WILKINS, M. D., Manchester.

May 18, 1917, to September 12, 1926.

CARLOS H. FOSTER, Concord.

May 18, 1917, to August 13, 1927.

JOSEPH N. BOUFFORD, Manchester.

August 13, 1924, to August 13, 1927.

\*He shall act as secretary and treasurer of board of examiners and be entitled to same salary as other members of board and \$5 additional a day when actually employed in performance of duties.

**FINANCE COMMISSION OF MANCHESTER.**

Three persons who shall have been voters in Manchester for at least three years, appointed by the Governor and Council; the chairman to be designated by the Governor. Term, three years,—“until January 1.”

Vacancy to be filled for unexpired part of a term. Laws of 1921, ch. 226.

FRANK H. EMERSON, March 24, 1921, to January 1, 1926.

BENJAMIN F. WORCESTER (chairman), January 20, 1925, to January 1, 1927.

MICHAEL T. BURKE, January 1, 1925, to January 1, 1928.

**FISH AND GAME DEPARTMENT.****Commissioner.**

Appointed by the Governor and Council. Term, three years from date of commission and until successor is appointed. Laws of 1913, ch. 165. Salary, \$2,750. Laws of 1921, ch. 118.

MOTT L. BARTLETT, r., Concord.  
June 1, 1919, to June 1, 1925.

**Wardens.**

Ten wardens, appointed by the commissioner, with the approval of the Governor and Council. Laws of 1915, ch. 133, sect. 68.

ELWIN C. LEAR (superintendent), Newbury.

ELVERTON C. BERRY, Conway.

VYRON D. LOWE, Randolph.

JAMES R. BLODGETT, Pittsburg.

LOUIS L. COLLINS, Sanbornton.

GEORGE R. BOWMAN, Laconia.

RALPH E HALL, Manchester.

HUBERT K. REYNOLDS, Dover.

WILLIAM J. CALLAHAN, Keene.

FRED H. THOMPSON, Hampton.

**FORESTRY DEPARTMENT.****Commission.**

Three persons, one annually, appointed by the Governor and Council. Term, three years (from May 1). Laws of 1909, ch. 128.

W. ROBINSON BROWN, Berlin.

May 1, 1909, to May 1, 1925.

JOHN M. CORLISS, Concord.

May 2, 1923, to May 1, 1926.

JOSEPH B. MURDOCK, Hill.

July 20, 1921, to May 1, 1927.

**State Forester.**

Appointed by the Forestry Commission. Laws of 1917, ch. 220, sect. 6. Salary, \$3,000. Laws of 1921, ch. 118.

JOHN H. FOSTER, Waterville.

Appointed March, 1, 1920.

**STATE BOARD OF HEALTH.**

The Governor and Attorney-General, *ex officio*; three physicians and one civil engineer appointed by the Governor and Council. Term, four years. Vacancy to be filled for unexpired part of a term. P. S., ch. 107, sect. 1.

ROBERT FLETCHER, C. E. (president), Hanover.

July 9, 1895, to September 3, 1925.

DENNIS E. SULLIVAN, M. D., Concord.

September 3, 1913, to September 3, 1925.

GEORGE C. WILKINS, M. D., Manchester.

February 2, 1915, to November 14, 1927.

SIBLEY G. MORRILL, M. D., Concord.

April 12, 1918, to November 14, 1927.

**Secretary.**

A physician appointed by the Board. P. S., ch. 107, sect. 2. Salary, \$3,000. Laws of 1921, ch. 118.

CHARLES DUNCAN, M. D., Concord.

Appointed September, 1918.

**Laboratory of Hygiene Staff.**

Appointed by the Board. Laws of 1901, ch. 23.

CHARLES DUNCAN (director), Concord. Appointed in 1918.

CHARLES D. HOWARD (chemist), Concord. Appointed in 1905.

HOWARD N. KINGSFORD (pathologist and bacteriologist), Hanover Laboratory. Appointed in 1903.

WILLIAM R. McLEOD (bacteriologist), Concord. Appointed in 1921.

JOSEPH X. DUVAL (inspector), Concord. Appointed in 1918.

ALFRED H. FLETCHER (sanitary engineer), Concord. Appointed in 1924.

**Director of Venereal Disease Control.**

Appointed by the Board.

CHARLES A. WEAVER, M. D., New Boston. Appointed in 1918.

**HIGHWAY COMMISSIONER.**

Appointed by the Governor and Council. Term, five years from date of appointment and until successor is qualified. Laws of 1915, ch. 103. Salary, \$4,500. Laws of 1921, ch. 118.

FREDERIC E. EVERETT, Concord.

September 1, 1915, to September 1, 1925.

**INDEXER OF STATE RECORDS.**

Appointed by the Governor and Council, May 31, 1898. Council Records, Vol. 17, p. 162. Salary, \$1,800. Laws of 1921, ch. 197.

**FRANK BATTLES,\*** Concord.

\*Clerk, Grand Army of the Republic.

**DEPARTMENT OF STATE INSTITUTIONS.****Boards of Trustees**

Each board shall consist of the Governor, ex officio, and such member of the Council as he may appoint; also, five members appointed by the Governor and Council. Term, five years (from June 30). Vacancies to be filled for unexpired part of a term. Laws of 1919, ch. 14.

**New Hampshire State Hospital.**

**BENJAMIN W. COUCH,** Concord.

December 27, 1923, to June 30, 1925.

**JOSEPH T. WALKER,** Concord.

January 27, 1925, to June 30, 1926.

**JOHN D. CARTY,** Portsmouth.

February 8, 1922, to June 30, 1927.

**HENRY E. CHARRON,** Claremont.

July 11, 1923, to June 30, 1928.

**FRANCES S. HALL,** Dover.

April 2, 1919, to June 30, 1929.

The Board of Trustees of the New Hampshire State Hospital shall constitute a Commission of Lunacy. Laws of 1921, ch. 29, sect. 1.

**New Hampshire School for Feeble-Minded Children.**

**JOSEPH JOOS,** Manchester.

April 2, 1919, to June 30, 1925.

**ERNEST L. BELL,** Plymouth.

April 2, 1919, to June 30, 1926.

**HARRIS H. RICE,** Rindge.

April 8, 1919, to June 30, 1927.

**JOSEPH P. BOUCHER,** Northumberland.

April 2, 1919, to June 30, 1928.

**DOROTHY BRANCH JACKSON,** Concord.

July 16, 1924, to June 30, 1929.

**Industrial School.**

CHARLES S. EMERSON, Milford.

April 17, 1919, to June 30, 1925.

GEORGE T. SHEEHAN, Manchester.

August 13, 1924, to June 30, 1926.

OTILDA PILLSBURY, Manchester.

April 2, 1919, to June 30, 1927.

FRANK W. HAMLIN, Charlestown.

April 2, 1919, to June 30, 1928.

THOMAS J. CONWAY, Manchester.

January 7, 1925, to June 30, 1929.

**New Hampshire State Sanatorium.**

ANNIE R. KNOX, Manchester.

April 2, 1919, to June 30, 1925.

JOHN H. HOULIHAN, Berlin.

April 2, 1919, to June 30, 1926.

FRED E. CLOW, Wolfeboro.

April 2, 1919, to June 30, 1927.

SAMUEL R. UPHAM, Claremont.

April 2, 1919, to June 30, 1928.

GEORGE L. SADLER, Nashua.

December 27, 1922, to June 30, 1929.

**State Prison.**

LEVIN J. CHASE, Concord.

June 20, 1923, to June 30, 1925.

GEORGE A. VEAZIE, Littleton.

February 26, 1924, to June 30, 1926.

STEPHEN S. JEWETT, Laconia.

April 2, 1919, to June 30, 1927.

GEORGE E. BROWN, Newport.

April 2, 1919, to June 30, 1928.

CLARENCE I. HURD, Dover.

April 2, 1919, to June 30, 1929.

**INSURANCE DEPARTMENT.****Commissioner.**

Appointed by the Governor and Council. Term, three years and until successor is qualified. P. S., ch. 167, sect. 1. Salary, \$2,750. Laws of 1921, ch. 118.

JOHN E. SULLIVAN, d., Somersworth.

May 16, 1923, to May 16, 1926.

**Deputy Insurance Commissioner**

Designated by the Governor and Council. Laws of 1919, ch. 130. Salary, \$1,500. Laws of 1921, ch. 118.

RENE JANELLE, d., Manchester.

Designated December 27, 1923.

**BUREAU OF LABOR.****Commissioner.**

Appointed by the Governor and Council. Term, three years and until successor is qualified. Laws of 1911, ch. 198, sect. 1. Salary, \$2,750. Laws of 1921, chs. 118, 130.

JOHN S. B. DAVIE, r., Concord.

June 8, 1911, to June 8, 1926.

**Factory Inspectors.**

Three persons, one of whom shall be a woman, appointed by the Commissioner with the approval of the Governor and Council. Laws of 1921, ch. 130, sect. 2.

HERBERT O. PRIME, Laconia.

Term began September 1, 1918. Salary, \$2,200.

BION L. NUTTING, Concord.

Term began January 1, 1919. Salary, \$2,200.

MARY ROGERS CHAGNON, Manchester.

Term began July 1, 1921. Salary, \$1,800.

**Employment Assistant.**

WILLIAM H. RILEY, Concord.

Term began June, 1923.

### State Board of Conciliation and Arbitration

Three persons, one annually, appointed by the Governor and Council. Term, three years (from July 1). Compensation, \$8 a day and expenses. Laws of 1913, ch. 186.

MICHAEL F. CONNOLLY, d., Manchester.

July 1, 1916, to July 1, 1925.

GEORGE A. TENNEY, r., Claremont.

October 10, 1913, to July 1, 1926.

JOHN R. McLANE, r., Manchester.

January 27, 1925, to July 1, 1927.

---

### PUBLIC LIBRARY COMMISSION.

State Librarian, ex officio; four persons, one annually, appointed by the Governor and Council. Two members shall be from each of the two leading political parties. Women may be appointed. Term, four years, and until successor is qualified. Vacancy to be filled for unexpired part of a term. Compensation, expenses. Laws of 1917, ch. 59.

ALBERTUS T. DUDLEY, r., Exeter.

April 27, 1917, to April 27, 1925.

B. FRANK HORNE, d., Conway.

February 17, 1925, to April 27, 1926.

JAMES F. BRENNAN, d., Peterborough.

April 27, 1917, to May 2, 1927.

F. MABEL WINCHELL, r., Manchester.

April 27, 1917, to April 27, 1928.

### Secretary.

Salary, \$2,000. Laws of 1923, ch. 100.

FRANCES HOBART, Cambridge, Vt.

---

### TRUSTEES OF STATE LIBRARY.

Three persons (not more than two of whom shall be of the same political party) appointed by the Governor and Council. Term, six years, and until successor is qualified. Vacancy to be filled for unexpired part of a term. Compensation, expenses. Laws of 1917, ch. 59.

CHARLES G. JENNESS, r., Rochester.

January 7, 1915, to November 10, 1926.

WILLIAM D. CHANDLER, r., Concord.

November 10, 1896-1914; October 31, 1918, to October 31, 1928.

JAMES F. BRENNAN, d., Peterborough.

April 7, 1920, to November 25, 1930.

**State Librarian.**

Appointed by the Trustees of State Library. Term, three years and until successor is qualified. Salary, \$2,500. Laws of 1917, ch. 59; 1921, ch. 118.

ROBERT M. McCURDY, Concord.  
Term began December 1, 1924.

**MEDICAL REFEREES.**

Appointed by the Governor and Council. Term, five years from date of appointment. Laws of 1903, ch. 134; 1911, ch. 181.

**Rockingham County (2).**

EUGENE B. EASTMAN, Portsmouth.  
December 29, 1921, to December 29, 1926.

SAMUEL J. COGSWELL Derry.  
February 3, 1925, to February 3, 1930.

**Strafford County (1).**

FORREST L. KEAY, Rochester.  
September 6, 1918, to December 23, 1929.

**Belknap County (1).**

ARMAND NORMANDIN, Laconia.  
June 29, 1923, to June 29, 1928.

**Carroll County (1).**

EZEKIEL B. ANDREWS, Freedom.  
June 29, 1923, to June 29, 1928.

**Merrimack County (1).**

LOREN A. SANDERS, Concord.  
May 31, 1918, to June 29, 1928.

**Hillsborough County (3).**

JAMES J. POWERS, Manchester.  
June 29, 1923, to June 29, 1928.

BENJAMIN G. MORAN, Nashua.  
January 9, 1924, to January 9, 1929.

FRANK B. FOSTER, Peterborough.  
February 11, 1919-1924; February 3, 1925-1930.

**Cheshire County (1).**

ROBERT W. HOLMES, Keene.  
January 9, 1924, to January 9, 1929.

**Sullivan County (1).**

FRED P. CLAGGETT, Newport.  
April 2, 1919, to May 28, 1929.

**Grafton County (3).**

JOHN WHEELER, Plymouth.  
June 19, 1918, to June 29, 1928.

FRANK A. BOGARDUS, Canaan.  
June 29, 1923, to June 29, 1928.

ELMER M. MILLER, Haverhill.  
June 4, 1919, to June 4, 1929.

**Coos County (3).**

WALTER F. NOYES, Colebrook.  
October 4, 1917, to October 4, 1927.

HOMER H. MARKS, Berlin.  
May 29, 1918, to June 29, 1928.

RICHARD E. WILDER, Whitefield.  
June 29, 1923, to June 29, 1928.

---

**BOARD OF REGISTRATION IN MEDICINE.**

Five persons, one annually appointed by the Governor and Council. Term, five years, after expiration of first term and until successor is qualified. Vacancy to be filled for unexpired part of a term (which ends April 21). Laws of 1915, ch. 167.

FRED E. CLOW, Wolfeboro.  
May 31, 1918, to April 21, 1924.

HOWARD N. KINGSFORD, Hanover.  
May 19, 1915, to April 21, 1925.

ZENON A. LAVOIE, Manchester.  
October 26, 1921, to April 21, 1926.

CHARLES W. ADAMS, Franklin.  
May 19, 1915, to April 21, 1927.

CHARLES DUNCAN (secretary), Concord.  
October 31, 1918, to April 21, 1928.

---

**COMMISSIONER OF MOTOR VEHICLES.**

Appointed by the Governor and Council. Term, five years and until successor is qualified. Laws of 1919, ch. 82. Salary, \$3,000. Laws of 1923, ch. 97.

JOHN F. GRIFFIN, r., Manchester.  
June 1, 1922, to June 1, 1927.

**BOARD OF REGISTRATION IN OPTOMETRY.**

Three optometrists, one physician and one oculist, one annually, appointed by the Governor and Council. Term, five years and until successor is qualified. Compensation, \$5 a day and expenses. Laws of 1911, ch. 167.

CHARLES H. BABBITT, Nashua.

October 4, 1917, to May 17, 1925.

GEORGE H. BROWN (president), Manchester.

May 17, 1911, to May 17, 1926.

EVARISTE C. TREMBLAY, M. D., Manchester.

May 17, 1911, to May 17, 1927.

FRED S. GRAY, Rochester.

February 23, 1922, to May 17, 1928.

JAMES S. SHAW, Franklin.

May 17, 1914, to December 10, 1929.

**COMMISSION OF PHARMACY AND PRACTICAL CHEMISTRY.**

Three persons appointed by the Governor and Council. Term, three years and until successor is qualified. Vacancy to be filled for unexpired part of a term. Compensation, \$5 a day and expenses. P. S., ch. 135; Laws of 1909; ch. 116.

JAMES L. DOW (secretary), Lancaster.

November 24, 1916, to November 24, 1925.

JOHN R. KELLY, Newport.

February 17, 1925, to November 13, 1926.

FRANK R. FRENCH, Tilton.

May 21, 1919, to September 6, 1927.

**COMMISSIONERS OF PILOTAGE OF THE HARBOR AND RIVER OF PISCATAQUA.**

Three persons may be appointed by the Governor and Council. Term, not limited. P. S., ch. 120.

CHARLES W. GRAY, Portsmouth

Appointed March 19, 1895.

HERBERT O. PRIME, Laconia.

Appointed December 4, 1906.

ALBERT H. ADAMS, Portsmouth.

Appointed April 3, 1917.

**PISCATAQUA DAM COMMISSION.**

Appointed by the Governor and Council. Laws of 1909, ch. 189.

HENRY W. ANDERSON, Exeter.

Appointed April 9, 1909.

OLIVER L. FRISBEE, Portsmouth.

Appointed April 28, 1909.

CHARLES W. GRAY, Portsmouth.

Appointed March 2, 1910.

**POLICE COMMISSIONS.**

Three persons appointed by the Governor and Council. Not more than two shall be of the same political party. Term, three years (from September 1) and until successor is qualified. Laws of 1913, ch. 148.

**Berlin.**

CHARLES L. SANBORN, r., December 7, 1921, to September 1, 1923.

JOSEPH G. BLAIS, r., December 7, 1921, to September 1, 1924.

EDMUND SULLIVAN, d., December 7, 1921, to September 1, 1925.

**Dover.**

FRED N. BECKWITH, r., September 1, 1919, to September 1, 1925.

OWEN COOGAN, d., February 17, 1925, to September 1, 1926.

CHARLES E. LORD, r., September 12, 1921, to September 1, 1927.

**Exeter.**

JOHN SCAMMON, r., October 1, 1919, to September 1, 1925.

ALBION E. HAYES, d., November 18, 1920, to September 1, 1926.

S. PERCY R. CHADWICK, r., January 20, 1925, to September 1, 1927.

**Laconia.**

ELMER S. TILTON, r., September 1, 1916, to September 1, 1925.

JOHN M. GUAY, d., September 1 1913, to September 1, 1926.

RUFUS P. DOW, r., October 3, 1918, to September 1, 1927.

**Manchester.**

CHARLES D. BARNARD, r., September 17, 1919, to September 1, 1925.

FRANK W. SARGEANT, d., September 1, 1913, to September 1, 1926.

NAZAYRE E. BIRON, r., January 20, 1925, to September 1, 1927.

**Nashua.**

HORACE E. OSGOOD, r., October 1, 1919, to September 1, 1925.

JOHN W. COFFEY, d., February 17, 1925, to September 1, 1926.

HERBERT L. FLATHER, r., February 17, 1925, to September 1, 1927.

**Portsmouth.**

HOWARD O. NELSON, r., September 17, 1919, to September 1, 1925.

DANIEL W. BADGER, d., January 20, 1925, to September 1, 1926.

SYLVESTER F. A. PICKERING, r., September 26, 1921, to September 1, 1927.

**Somersworth.**

JAVAN M. RUSSELL, r., September 6, 1922, to September 1, 1925.

HIRAM A. NASH, d., November 25, 1924, to September 1, 1926.

RALPH L. TEMPLE, r., November 25, 1924, to September 1, 1927.

**DEPARTMENT TO ENFORCE PROHIBITION.****State Commissioner of Law Enforcement.**

Appointed by the Governor. Term, not limited. Laws of 1917, ch. 147, sect. 50. Salary, \$2,750. Laws of 1921, ch. 118.

RALPH W. CASWELL, Dover.

Term, January 20, 1922, to April 5, 1923; re-appointed January 8, 1925.

**State Liquor Agent.**

One or more persons may be appointed by the Governor and Council. Term, during pleasure of Governor and Council until another is appointed. Laws of 1917, ch. 147. Salary, \$2,200.

EDMOND BOISVERT, Manchester.

Term began May 1, 1918.

**PUBLIC SERVICE COMMISSION.**

Three persons (one of whom shall be commissioned as chairman) appointed by the Governor and Council. Term, six years and until successor is qualified. Vacancy to be filled for unexpired part of a term (which ends first Monday in June). Salary of chairman, \$3,700; of other members, \$3,500. Laws of 1911, ch. 164, sect. 2 (a); 1921, ch. 118.

THOMAS W. D. WORTHEN, d., Concord.

June, 1911, to June, 1925.

WILLIAM T. GUNNISON, r. (chairman), Rochester.

June, 1915, to June, 1927.

JOHN W. STORRS, r., Concord.

November 29, 1918, to June, 1929.

**Chief Clerk.**

WALTER H. TIMM, Concord.

Appointed by the Commission in 1913. Salary, \$3,000. Laws of 1921, ch. 118.

**Assistant Clerk.**

MRS. MARY NAWN GRIFFIN, Concord.

Appointed by the Commission in 1918. Salary \$1,500. Laws of 1921, ch. 118.

**Assistant Engineer.**

D. WALDO WHITE, Concord.

Appointed by the Commission, October, 1919.

**PURCHASING AGENT.**

Appointed by the Governor and Council. Term, three years. Laws of 1919, ch. 14, sect. 5. Salary, \$3,500. Laws of 1921, ch. 118.

WILLIAM A. STONE, Concord.

December 15, 1917, to February 27, 1925.

**BOARD OF MANAGERS OF THE NEW HAMPSHIRE SOLDIERS' HOME.**

The Governor (chairman) and Department Commander Grand Army of the Republic, ex officio; five persons, one annually, appointed by the Governor and Council. Term, five years and until successor is qualified. P. S., ch. 13.

DAVID R. ROYS, Claremont.

May 21, 1919, to September 9, 1925.

ALBERT T. BARR, Manchester.

July 16, 1907, to October 13, 1926.

CHARLES W. STEVENS, Nashua.

September 13, 1889, to October 7, 1927.

FRANK KNOX, Manchester.

November 24, 1920, to September 12, 1928.

CHARLES E. TILTON, Tilton.

November 9, 1920 to September 10, 1929.

**SUPERINTENDENT OF STATE HOUSE.**

Appointed by the Governor and Council. Term, two years and until successor is appointed. Vacancy to be filled for unexpired term. Laws of 1917, ch. 47. Salary, \$2,000. Laws of 1921, ch. 118.

WALTER J. A. WARD, Concord.

September 26, 1921, to December 23, 1926.

---

**STATE TAX COMMISSION.**

Three persons (one of whom shall be of the leading minority party) appointed by the Supreme Court and commissioned by the Governor. The chairman and secretary to be designated by the Court. Term, six years and until successor is qualified. Vacancy to be filled for unexpired part of a term (which ends March 31). Salary of secretary, \$3,000; of other members, \$2,500. Laws of 1911, ch. 169; 1921, ch. 118.

JOHN T. AMEY, d., Lancaster.

May 1, 1911, to March 31, 1925.

JOHN E. YOUNG, r, (chairman), Exeter.

March 4, 1925, to March 31, 1929.

---

**COMMISSIONERS FOR THE PROMOTION OF UNIFORMITY OF LEGISLATION IN THE UNITED STATES.**

Three persons, appointed by the Governor. Laws of 1893, ch. 84.

IRA A. CHASE, Bristol.

Appointed January 17, 1905.

STEPHEN S. JEWETT, Laconia.

Appointed October 28, 1919.

JOHN R. McLANE, Manchester.

Appointed January 3, 1923.

**BOARD OF VETERINARY EXAMINERS.**

Three persons appointed by the Governor. Term, three years and until successor is qualified. Laws of 1901, ch. 59, sect. 2. Compensation. Laws of 1919, ch. 109, sect. 11.

E. NED OLZENDAM, Manchester.

March 28, 1922, to March 28, 1925.

GUY E. CHESLEY, Rochester.

April 5, 1904, to March 28, 1920; March 28, 1923 to March 28, 1926.

HAROLD M. LEWIS, Nashua.

May 19, 1915, to January 8, 1928.

**DEPARTMENT OF WEIGHTS AND MEASURES.****State Commissioner.**

Appointed by the Governor and Council. Term, five years. Laws of 1917, ch. 190, sect. 2. Salary, \$2,750. Laws of 1921, ch. 118.

HAROLD A. WEBSTER r., Holderness.

May 3, 1917, to May 3, 1927.

**Inspectors.**

Three persons appointed by the Commissioner with the advice of the Governor and Council. Term, not limited. Salary, \$1,700.

EDWIN H. THOMAS, Farmington. Appointed in 1917.

CHARLES A. SEAVEY, Pembroke. Appointed in 1920.

WILLIAM H. MANN, Littleton. Appointed in 1924.

## JUDICIARY DEPARTMENT.

## Supreme Court.

Appointed by the Governor and Council. Term, until seventy years of age. Const., Part II, Arts. 45 and 77. Salary, \$6,000, each. Laws of 1921, ch. 148.

Name.	Residence.	Appointment in Effect.	Limitation by Age.
Chief Justice:			
Robert J. Peaslee ....	Manchester .....	Sept. 3, 1924....	Sept. 23, 1934
Associate Justices:			
William A. Plummer .	Laconia .....	Nov. 25, 1913....	Dec. 2, 1935
Leslie P. Snow .....	Rochester .....	Apr. 12, 1921....	Oct. 19, 1932
John E. Allen .....	Keene .....	Sept. 3, 1924....	June 26, 1943
Thomas L. Marble ..	Gorham .....	Jan. 27, 1925...	Dec. 24, 1946

## Superior Court.

Appointed by the Governor and Council. Term, until seventy years of age. Const., Part II, Arts. 45 and 77. Salary, \$6,000, each. Laws of 1921, ch. 148.

Name.	Residence.	Appointment in Effect.	Limitation by Age.
Chief Justice:			
Oliver W. Branch ....	Manchester ....	Apr. 23, 1924....	Oct. 4, 1949
Associate Justices:			
William H. Sawyer ...	Concord .....	Dec. 12, 1913....	Aug. 18, 1937
Henri A. Burque .....	Nashua .....	Apr. 23, 1924....	Sept. 20, 1949
Robert Doe .....	Rollinsford ....	Sept. 3, 1924....	July 21, 1945
Oscar L. Young .....	Laconia .....	Feb. 3, 1925 ..	Sept. 11, 1944 .

### Judges of Probate.

Appointed by the Governor and Council. Term, until seventy years of age.  
Const., Part II, Arts. 45 and 77. Salaries, Laws of 1919, ch. 117, sect. 4.

County.	Name.	Residence.	Appointment in Effect	Limitation by Age.	Salary.
Rockingham .	Louis G. Hoyt .....	Kingston.....	Sept. 2, 1902 .....	Feb. 23, 1926 ..	\$1,200
Strafford .....	James McCabe .....	Dover .....	July 7, 1923 .....	Oct. 27, 1937 ..	1,000
Belknap .....	Thomas C. Hill .....	Laconia .....	Sept. 27, 1922 .....	Aug. 29, 1948 ..	800
Carroll .....	William J. Britton ..	Wolfeboro .....	May 6, 1921 .....	June 18, 1942 ..	900
Merrimack ...	Eugene W. Leach	Concord .....	Dec. 10, 1924 .....	Aug. 4, 1947 .	1,400
Hillsborough..	George A. Wagner ..	Manchester ..	Jan. 7, 1912 .....	May 28, 1943 ..	2,000
Cheshire .....	Chester B. Jordan ..	Keene .....	Sept. 15, 1920 .....	Feb. 15, 1962 ..	1,000
Sullivan .....	Henry S. Richardson	Claremont ...	June 29, 1917 .....	Sept. 19, 1943 ..	800
Grafton .....	Harry Bingham ....	Littleton .....	Nov. 25, 1913 .....	Mar. 14, 1934 ..	1,200
Coos .....	Edgar M. Bowker ...	Whitefield ...	Nov. 9, 1920 .....	April 18, 1946 .	1,000

### Attorney-General.

Appointed by the Governor and Council. Term, five years. Const., Part II, Art. 45; P. S., ch. 17. Salary, \$3,500. Laws of 1919, ch. 238; 1921, ch. 118.

JEREMY R. WALDRON, Portsmouth.  
February 3, 1925, to February 3, 1930.

### Assistant Attorney-General.

Appointed by the Governor and Council. Term, five years and until successor is qualified. Salary, \$3,500. Laws of 1919, ch. 238; 1921, ch. 118.

JOSEPH S. MATTHEWS, Concord.  
April 21, 1915, to April 21, 1925.

### State Reporter.

Appointed by the Supreme Court. Term, not limited. Salary, \$1,800. P. S., ch. 214; Laws of 1903, ch. 7.

EDWARD C. NILES, Concord.  
Appointed in November, 1924.

**Clerk of Supreme Court.**

Appointed by the Supreme Court. Term, not limited. Laws of 1901, ch. 78, sect. 10. Compensation, Entry Fees. Laws of 1919, ch. 111, sect 3.

ROBERT M. McCURDY, Concord.  
Appointed in January, 1925.

**Clerks of Superior Courts.**

Appointed by the Superior Court. Term, not limited. Laws of 1901, ch. 78, sect. 9.

Rockingham County—AMOS S. RUNDLETT, Exeter.

Strafford County—WILLIAM H. ROBERTS, Dover.

Belknap County—EDWIN P. THOMPSON, Laconia.

Carroll County—ARTHUR E. KENISON, Ossipee.

Merrimack County—GEORGE M. FLETCHER, Concord.

Hillsborough County—THOMAS D. LUCE, Nashua.

Cheshire County—CHARLES A. MADDEN, Keene.

Sullivan County—JOHN McCRILLIS, Newport.

Grafton County—DEXTER D. DOW, Woodsville.

Coos County—FRED C. CLEVELAND, Lancaster.

---

**SUPREME COURT.****Law Terms.**

At Concord on the first Tuesday in each month, except July and August.  
Laws of 1901, ch. 78.

## SUPERIOR COURT.

## Trial Terms.

Laws of 1921, ch. 146.

County	Place	Time
Rockingham	Exeter Portsmouth	1st Tues., Jan., April 3d Tues. Oct.
Strafford	Dover	1st Tues., Feb., Sept.
Pelknap	Laconia	3d Tues., March, Oct.
Carroll	Ossipee	4th Tues., May; 1st Tues., Oct.
Merrimack	Concord	2d Tues., April; 3d Tues., Oct.
Hillsborough	Manchester Nashua	1st Tues., Jan., May. 3d Tues., Sept.
Cheshire	Keene	2d Tues., April; 4th Tues., Oct.
Sullivan	Newport	1st Tues., March, Sept.
Grafton	Lebanon Plymouth Woodsville, in the town of Haverhill	1st Tues., Jan. 3d Tues., May. 2d Tues., Sept.
Coos	Lancaster Colbrook Berlin	2d Tues., April. 1st Tues., Sept. 1st Tues., Dec.

## TERMS OF PROBATE COURTS.

County	Place	Time
Rockingham ....	Portsmouth ....	1st Tues., Jan., March, May, July, Sept., Nov.
	Exeter .....	2d and 4th Tues., each month, except Aug.
	Derry .....	1st Tues., Feb., June, Oct., Dec. Laws of 1915, ch. 21.
Strafford .....	Dover .....	1st Tues., every month.
	Rochester .....	3d Tues., Jan., March, June, Oct.
	Somersworth ..	3d Tues., Feb., May, July, Sept., Nov.
	Farmington ...	3d Tues., Apr., Aug., Dec. P. S., ch 184.
Belknap .....	Laconia .....	2d Tues., every month. Laws of 1917, ch. 33.
Carroll .....	Ossipee .....	1st Tues., every month. Laws of 1921, ch. 145.
Merrimack .....	Concord .....	2d and 4th Tues., every month, except Aug. Laws of 1911, ch. 122.
Hillsborough .....	Manchester ....	3d Tues., every month.
	Nashua .....	4th Tues., Feb., Apr., June, Aug., Oct., Dec.
	Hillsboro Bridge	On the Fri. next following the 4th Tues. of Jan., July.
	Peterborough ..	On the Friday next following the 4th Tues. of Feb., May, Nov.
	Milford .....	On the Fri. next following the 4th Tues. of March, Sept.
	Greenville .....	On the Fri. next following the 4th Tues. of April, Oct.
	Amherst .....	On the Fri. next following the 4th Tues. of June, Dec.
	Francestown ..	On the Fri. next following the 4th Tues. of Aug. Laws of 1895, ch. 21.
Cheshire .....	Keene .....	1st and 3d Fri., every month, except July and Aug.; 1st Fri., July and 3d Fri., Aug. P. S., ch. 184.
Sullivan .....	Claremont ....	Last Wed., Jan., March, May, July, Sept., Nov.
	Newport .....	Last Wed., Feb., April, June, Aug., Oct., Dec. P. S., ch. 184.
Grafton .....	Lebanon .....	3d Tues., Jan., April, July, Oct.
	Plymouth .....	2d Tues., Feb., May, Nov.; 4th Tues., July.
	Woodsville .....	3d Tues., March, June, Sept., Dec.
	Littleton .....	1st Tues., May, Nov.
Canaan .....	Canaan .....	1st Tues., June. Laws of 1915, ch. 88.
	Canaan .....	1st Tues., June. Laws of 1915, ch. 88.
Coos .....	Lancaster ....	1st Tues., Jan., March, May, July, Nov.
	Berlin .....	3d Tues., Jan., June.
	Colebrook .....	4th Tues., Jan., Aug.
	Gorham .....	1st Tues., April, Oct. P. S., ch. 184.

## JUSTICES AND SPECIAL JUSTICES OF MUNICIPAL COURTS.

Appointed by the Governor and Council. Term, until seventy years of age.  
Const., Part II, Arts. 45 and 77; Laws of 1915, ch. 30. Salaries, Laws  
of 1921, ch. 106; 1923, ch. 104.

Town or City	Name	Date of appointment	Limitation by age
Allentown	Burt L. Millen	J. Apr. 13, 1915	July 13, 1935
	Eugene N. Fontaine	S. J. Apr. 13, 1915	Jan. 7, 1958
Alton	Frank M. Ayer	J. Mar. 30, 1915	Aug. 25, 1943
Ashland	Ellis G. Gammons	J. Dec. 27, 1922	Apr. 12, 1941
Berlin	Crawford D. Hening	J. Feb. 26, 1924	June 19, 1936
	Matthew J. Ryan	S. J. Apr. 6, 1915	Sept. 24, 1952
Boscawen	Willis G. Buxton	J. Mar. 30, 1915	Aug. 22, 1926
	Edward Webster	S. J. Mar. 30, 1915	Oct. 18, 1930
Bristol	Frank N. Gilman	J. Dec. 13, 1922	Apr. 28, 1935
Campton	George E. Little	J. Apr. 13, 1915	Sept. 25, 1958
Canaan	Edward A. Barney	J. Mar. 30, 1915	July 22, 1951
Charlestown	Frank W. Hamlin	J. Mar. 30, 1915	June 14, 1933
	Frank Brock	S. J. Dec. 20, 1922	Sept. 3, 1926
Claremont	William E. Kinney	J. Mar. 10, 1915	Apr. 3, 1945
	Ira G. Colby	S. J. Mar. 10, 1915	Jan. 11, 1942
Colebrook	Charles O. Stevens	J. May 21, 1919	Dec. 13, 1938
	Leon D. Ripley	S. J. May 6, 1921	Nov. 25, 1947
Concord	William L. Stevens	J. Dec. 10, 1924	Apr. 5, 1950
	James L. Gibson	J. Mar. 10, 1915	Dec. 2, 1925
Conway	Holmes B. Fifield	S. J. Mar. 10, 1915	Dec. 22, 1925
	Herbert L. Grinnell, Jr.	J. Mar. 10, 1915	Jan. 29, 1951
Derry	Edwin B. Weston	S. J. Mar. 10, 1915	Mar. 15, 1941
	Patrick W. Murphy	J. Nov. 30, 1921	Feb. 4, 1942
Dover	Bert Wentworth	S. J. Jan. 3, 1923	Jan. 4, 1927
	George H. Huntoon	J. Jan. 3, 1923	Jan. 22, 1931
Enfield	Henry A. Shute	J. Mar. 10, 1915	Nov. 17, 1926
	Frank A. Batchelder	S. J. Mar. 31, 1916	Sept. 12, 1947

## JUSTICES AND SPECIAL JUSTICES OF MUNICIPAL COURTS.—Continued.

Town or City	Name	Date of appointment	Limitation by age
Farmington .....	Arthur H. Wiggin ....	J. Mar. 10, 1915	Nov. 30, 1935
Franklin .....	Thomas F. Clifford ....	J. Feb. 15, 1921	Dec. 8, 1941
Goffstown .....	Alfred W. Poore .....	J. Mar. 10, 1915	Dec. 15, 1950
Gorham .....	Harry G. Noyes .....	J. Mar. 10, 1915	June 15, 1944
	Elisha H. Cady .....	S. J. Mar. 10, 1915	Aug. 30, 1935
Hampton .....	Howell M. Lamprey ....	J. Feb. 27, 1918	Oct. 9, 1931
	Charles F. Adams ....	S. J. May 28, 1915	July 10, 1936
Hanover .....	Harry E. Burton .....	J. Mar. 10, 1915	May 29, 1938
	William K. Gray ....	S. J. Mar. 10, 1915	Sept. 27, 1949
Haverhill .....	Dexter D. Dow .....	J. Mar. 10, 1915	Jan. 20, 1933
	Russell T. Bartlett ....	S. J. Mar. 10, 1915	May 8, 1937
Hillsborough ....	Charles S. Perry .....	J. Nov. 27, 1923	Feb. 5, 1941
Hooksett .....	George Keating .....	J. Apr. 12, 1922	Mar. 18, 1932
	Clifton P. Sanborn ...	S. J. June 14, 1922	Nov. 15, 1925
Jaffrey .....	Wilbur E. Webster ....	J. Dec. 27, 1922	Mar. 21, 1947
	George P. Wellington .	S. J. Dec. 27, 1922	Oct. 4, 1946
Jefferson .....	Stephen A. Burbank ....	J. Aug. 31, 1917	July 1, 1928
Keene .....	Charles A. Madden ....	J. Apr. 25, 1918	Feb. 4, 1951
	Chester B. Jordan ....	S. J. July 22, 1919	Feb. 15, 1962
Laconia .....	Frederick W. Fowler ....	J. Apr. 23, 1918	Oct. 10, 1929
	Theo Stephen Jewett .	S. J. May 17, 1918	Dec. 24, 1961
Lancaster .....	Fred C. Cleaveland ....	J. Mar. 10, 1915	Oct. 24, 1942
Lebanon .....	Fred A. Jones .....	J. Mar. 10, 1915*	Apr. 9, 1954
	Rowland B. Jacobs ..	S. J. Mar. 10, 1915	Oct. 11, 1939
Lincoln .....	Willard C. Fogg .....	J. Jan. 28, 1916	Mar. 4, 1936
	Levi G. Burnell .....	S. J. Jan. 28, 1916	Apr. 29, 1925
Lisbon .....	George W. Pike .....	J. Apr. 28, 1916	Aug. 19, 1952
	Arthur C. Gowing ..	S. J. Apr. 12, 1922	Sept. 17, 1934
Littleton .....	Harry L. Heald .....	J. Mar. 10, 1915	Aug. 2, 1938
	Orrin W. Hunkins ....	S. J. Mar. 10, 1915	Oct. 3, 1929
Manchester' .....	Charles A. Perkins .....	J. Mar. 10, 1915	Apr. 24, 1942
	Arthur S. Healy .....	S. J. Mar. 10, 1915	Sept. 1, 1952.
Meredith .....	Bradbury R. Dearborn .	J. Mar. 23, 1915	Apr. 2, 1925
	Daniel E. Eaton .....	S. J. Mar. 23, 1915	June 18, 1929
Milan .....	Arthur V. Heberd ....	J. May 28, 1924	June 5, 1926
Milford .....	Benjamin F. Prescott ..	J. Mar. 10, 1915	June 16, 1949
	Arthur L. Keyes ....	S. J. June 5, 1922	Dec. 2, 1932

\*First appointment.

## JUSTICES AND SPECIAL JUSTICES OF MUNICIPAL COURTS.—Concluded.

Town or City	Name	Date of appointment	Limitation by age
Nashua	Frank B. Clancy . . . . . J.	Feb. 25, 1916	June 20, 1948
	Stephen L. Hallinan . S. J.	Apr. 5, 1923	July 26, 1932
Newmarket	Alvah H. Place . . . . . J.	Jan. 3, 1923	June 14, 1931
Newport	Bernard W. Carey . . . . . J.	Mar. 10, 1915	Mar. 13, 1956
	William H. Nourse . . S. J.	Nov. 23, 1916	Apr. 20, 1937
Northumberland	William Lehnert . . . . . J.	Feb. 17, 1925	May 6, 1967
	Aked D. Ellingwood . S. J.	July 13, 1921	Mar. 24, 1933
Ossipee	George B. Reed . . . . . J.	Nov. 22, 1922	Feb. 16, 1945
	Charles E. Smart . . . . S. J.	Mar. 23, 1915	Aug. 17, 1950
Fembroke	Almon F. Burbank . . . . J.	Mar. 10, 1915	Oct. 17, 1927
	Henry P. Cofran . . . . S. J.	Mar. 10, 1915	July 6, 1941
Peterborough	James B. Sweeney . . . . J.	Mar. 10, 1915	Feb. 4, 1957
Pittsfield	George H. Colbath . . . . S. J.	Mar. 30, 1915	May 9, 1935
Plaistow	Joseph S. Hills . . . . . S. J.	Sept. 17, 1915	Feb. 16, 1938
Plymouth	William A. Kimball . . . . J.	June 14, 1918	July 14, 1946
Portsmouth	Ernest L. Guptill . . . . J.	May 28, 1915	Mar. 9, 1936
	Edward H. Adams . . . . S. J.	May 28, 1915	Nov. 25, 1925
Rochester	Samuel D. Felker . . . . . J.	July 21, 1915	Apr. 16, 1929
Rumney	Edward A. Elliott . . . . J.	May 26, 1916	June 24, 1935
	George P. Loveland . . S. J.	June 20, 1916	Mar. 29, 1936
Salem	Lester Wallace Hall . . . . J.	Mar. 16, 1915	Sept. 7, 1944
	Chester T. Woodbury . S. J.	Mar. 16, 1915	Jan. 6, 1955
Shelburne	James Simpson . . . . . J.	Apr. 12, 1918	Mar. 2, 1928
Somersworth	Sidney F. Stevens . . . . J.	Mar. 10, 1915	Jan. 26, 1948
Stratford	James E. Mason . . . . . J.	Apr. 8, 1919	Aug. 7, 1946
Sunapee	Albert D. Felch . . . . . J.	May 28, 1924	Mar. 23, 1933
Troy	Harry S. Flatts . . . . . J.	Apr. 13, 1915	Sept. 17, 1946
Walpole	Maurice E. Costin . . . . J.	May 31, 1922	Jan. 29, 1958
	Harry S. VanDemark . S. J.	Dec. 13, 1922	May 25, 1937
Whitefield	Frank B. Lewis . . . . . J.	Mar. 31, 1921	Aug. 30, 1931
	Howard D. Crockett . S. J.	Mar. 31, 1921	May 13, 1960
Wilton	Harold D. Cheever . . . . J.	Jan. 2, 1917	Jan. 23, 1958
Winchester	Alexander F. Pierce . . . . J.	Mar. 10, 1915	Sept. 2, 1933
Wolfeboro	Ernest H. Trickey . . . . J.	Mar. 10, 1915	Sept. 27, 1956
Woodstock	James C. Muchmore . . . . J.	Apr. 12, 1922	Apr. 4, 1941

## TRIAL JUSTICES.

Justices of the Peace designated by the Governor and Council. Laws of 1915, ch. 30, sect. 4. (Not commissioned.)

Town or City.	Name.	Designated.
Auburn .....	Thomas S. Emery .....	Mar. 26, 1924
Bennington .....	Henry W. Wilson .....	Mar. 16, 1915
Fitzwilliam .....	John S. Blair .....	Sept. 6, 1918
Harrisville .....	Thomas J. Winn .....	July 16, 1915
Hill .....	Frank R. Woodward .....	Sept. 15, 1920
Hinsdale .....	William G. Booth .....	Mar. 30, 1915
Milton .....	Forrest L. Marsh .....	Apr. 30, 1915
Sandwich .....	Charles B. Hoyt .....	Sept. 12, 1916

## COMMISSIONERS OF DEEDS.

Commissioners resident without the state, authorized to acknowledge deeds and to take depositions to be used in this state. Appointments are made by the Governor and Council for the term of five years.

Name.	Residence.	Date of Appointment.
-------	------------	----------------------

## Maryland.

William E. Schul ..... 228 St. Paul St., Baltimore ..... Dec. 28, 1921

## Massachusetts.

Sidney W. Armstrong .. Winchendon ..... Jan. 30, 1924  
 Blanche I. Brackett .... 236 Old So. Bldg., Boston ..... Dec. 23, 1924  
 Albert H. dePropper ... 40 Court St., Boston ..... May 17, 1922  
 Warren W. Fox . .... 600 Wyman's Exchange, Lowell .. June 25, 1923  
 James Fraser ..... 30 Congress St., Boston ..... Oct. 26, 1921  
 Henry W. Hayward .... Winchendon ..... June 25, 1924  
 Frank W. Herrick .... Barristers' Hall, Boston ..... Feb. 26, 1924  
 Philip T. Nickerson .... 49 Huntington Ave., Boston ..... May 28, 1924  
 M. Perry Sargent .... Amesbury ..... Jan. 19, 1921  
 John W. Sherman ..... 40 Pemberton Sq., Boston ..... May 17, 1922

## New York.

Charles H. Bartlett .... 17 Battery Place, N. Y. City .... Sept. 24, 1924  
 Ella F. Braman ..... 111 Broadway, N. Y. City ..... Sept. 26, 1923  
 George H. Corey ..... 56 Wall St., New York City ..... Jan. 9, 1923

Name.	Residence.	Date of Appointment.
<b>Pennsylvania.</b>		
Thomas J. Hunt .....	S. W. cor. Fifth and Walnut Sts., Philadelphia ....	Apr. 24, 1923
Louis Karstaedt .....	478 Drexel Bldg., Philadelphia ....	Jan. 25, 1922
<b>Rhode Island.</b>		
Edwin C. Potter .....	27 Westminster St., Providence ..	Dec. 14, 1921
<b>District of Columbia.</b>		
Isaac R. Hitt .....	326 Maryland Bldg., Washington ..	Jan. 11, 1922
<b>Province of Quebec.</b>		
William P. Duval .....	335 Maisonneuve St., Montreal ...	Mar. 20, 1923
<b>Great Britain and Ireland.</b>		
M. D. R. Ramsey .....	Ludgate Circus, E. C., London, Eng.	Feb. 8, 1922
<b>India.</b>		
Abul Fazl .....	Kapurthala .....	May 26, 1920

## FEDERAL COURT ORGANIZATION.

	Date of appointment.
Circuit Court	
First circuit judges:	
George H. Bingham, Manchester .....	1913
Charles F. Johnson, Portland, Me. ....	1917
George W. Anderson, Boston, Mass. ....	1918
District Court, district of New Hampshire:	
Judge, George F. Morris, Lancaster .....	1921
Clerk, Thomas B. Donnelly, Manchester .....	1923
Attorney, Raymond U. Smith, Woodsville .....	1922
Assistant Attorney, Donald Knowlton, Concord .....	1922
Special Assistant Attorney, Walter M. Flint, Plymouth	1924
Marshal, Perley B. Phillips, Concord .....	1923
Deputy Marshal, Walter H. Beane, Concord .....	1924
Commissioners, Fred C. Cleaveland, Lancaster .....	1922
Elwin L. Page, Concord .....	1923

The above court meets at Portsmouth the last Tuesday in October; in Concord, the last Tuesday in April and the second Tuesday in December; in Littleton, the third Tuesday in September.

---

**THE GOVERNOR'S STAFF.**
**Aides-de-Camp.**

- Major JOHN S. CHILDS, Hillsborough.  
 Major HALSEY C. EDGERTON, Hanover.  
 Major J. BRIGGS FELTON, Manchester.  
 Major JOHN O. LOVEJOY, Bristol.  
 Major FRANCIS P. MURPHY, Nashua.  
 Major LOUIS M. QUIRIN, Manchester.  
 Major W. W. BUCKMINSTER, Keene  
 Major FREDERICK WINANT, JR., Concord.

## COUNTY

Elected November 4, 1924.

County.	Sheriff.	Solicitor.†	Treasurer.
Rockingham ..	\$600 and Fees Ceylon Spinney, r. Portsmouth	\$1,100 (1923, ch. 101) Stewart E. Rowe, r. Exeter	\$500 (1913, ch. 135) Earle R. Stockbridge, r. Exeter
Strafford .....	\$1,000 and Fees William S. Davis, r. Rochester	\$1,200 (1919, ch. 145) Everett J. Galloway, r. Dover	\$400 (1913, ch. 103) Frank R. Bliss, r. Dover
Belknap .....	\$800 and Fees Frederick D. Elliott, r. Laconia	\$700 Theo S. Jewett, r. Laconia	\$500 (1917, ch. 89) A. W. Linsmoor, r. Laconia
Carroll .....	\$300 and Fees Fred W. Dinsmore, r. Conway	\$600 William J. Britton, r. Wolfeboro	\$300 (1911, ch. 51) John H. Garland, r. Conway
Merrimack ...	\$1,000 and Fees George A. Wooster, r. Concord	\$800 Herbert W. Rainie, r. Concord	\$400 (1917, ch. 210) John L. T. Shaw, r. Chichester
Hillsborough ..	\$1,000* and Fees John T. O'Dowd, d. Manchester	\$1,800 George I. Haselton, r. Manchester	\$1,000 (1923, ch. 49) James H. Shenton, r. Nashua
Cheshire .....	\$500 and Fees Edward H. Lord, r. Keene	\$600 William H. Watson, r. Keene	\$200* Jerome E. Wright, r. Keene
Sullivan .....	\$500 and Fees Albert I. Barton, r. Croydon	\$500 Francis W. Johnston, r. Claremont	\$200* Wesley A. Hunt, r. Charlestown
Grafton .....	\$600 and Fees Albert E. Strain, r. Littleton	\$800 Clark B. Frost, r. Lisbon	\$200* Frank H. Foster, r. Plymouth
Coos .....	\$800 and Fees George W. Brown, r. Berlin	\$1,000 Harry G. Noyes, r. Gorham	\$400 (1919, ch. 76) Mark H. Taylor, r. Berlin
Salaries: ...	Laws of 1921, ch. 165; *1923, ch. 48	Laws of 1919, ch. 61	*P. S., ch. 286, s. 19

†Solicitors of Merrimack and Coos Counties take office January 1. Laws of 1917, chs. 9, 34.

## OFFICERS.

Term, April 1, 1925—April 1, 1927.

Register of Deeds.	Register of Probate.	Commissioners.*
Fees John W. A. Green, r. Exeter	\$1,200 Robert Scott, r. Exeter	George A. Carlisle, r., Exeter Sherman T. Newton, r., Portsmouth William B. Underhill, r., Chester
Fees George G. Welch, r. Dover	\$1,200 (1921, ch. 110) William W. Martin, r. Dover	Alfred C. Brainard, r., Dover William J. Hartford, r., Dover Mark E. Willey, r., Durham
Fees Elizabeth H. Sanborn, r. Laconia	\$800 Carroll W. Stafford, r. Laconia	Charles F. Locke, r., Laconia A. C. S. Randlett, r., Laconia Fred H. Smith, r., Meredith
Fees Charles H. Carter, r. Ossipee	\$800 George B. Reed, r. Ossipee	Samuel A. Hidden, r., Tamworth Arthur R. Shirley, r., Conway Charles E. Smart, r., Ossipee
Fees Edmund H. Brown, r. Concord	\$1,200 I. Eugene Keeler, r. Concord	Arthur H. Britton, r., Concord Frederick A. Holmes, r., Franklin John G. McQuilkin, r., Concord
Fees Calvin R. Wood, r. Nashua	\$1,500 Lottie B. Copp, r. Nashua	Albert T. Barr, r., Manchester James E. Colburn, r., Nashua James M. George, r., Goffstown
Fees Winfield M. Chaplin, r. Keene	\$900 Ella F. Gee, r. Keene	Wm. E. Johnson, Sr., r., Winchester Fred A. Ramsay, r., Walpole Grace A. Richardson, r., Keene
Fees C. W. Rounsevel, r. Newport	\$1,200 (1921, ch. 133) Harry E. Jameson, r. Newport	Frederick W. Aiken, r., Newport Fred A. Barton, r., Lempster H. C. Sanders, Sr., r., Claremont
Fees William J. Randolph, r. Plymouth	\$1,200 Russell T. Bartlett, r. Haverhill	Ora A. Brown, r., Ashland Fred Parker, r., Lisbon George A. Pushee, r., Lyme
Fees Wm. D. Thompson, d. Lancaster	\$1,000 Fred C. Congdon, r. Lancaster	Frank B. Lewis, r., Whitefield Clark E. Swail, r., Colebrook Joseph A. Vaillancourt, r., Berlin
	Laws of 1919, ch. 117, s. 5.	

\*Compensation: \$3 a day in Belknap, Rockingham, Strafford and Sullivan counties; \$4 a day in Carroll county; \$5 a day in Coos county; \$500 a year in Cheshire and Grafton counties; \$1,500 a year in Hillsborough county; \$1,000 a year in Merrimack county;—expenses. Laws of 1921, ch. 149.

STATE OF NEW HAMPSHIRE.

Governor and Commander-in-Chief

HIS EXCELLENCY JOHN G. WINANT, Concord.

Chief of Staff, The Adjutant-General

BRIGADIER-GENERAL CHARLES W. HOWARD, Concord.

STATE ADMINISTRATIVE STAFF.

Adjutant-General's Department.

Name.	Rank.	Residence.	Date of Commission.	Federal Recognition.
Charles W. Howard	Colonel	Concord	Oct. 23, 1924	Oct. 23, 1924

Quartermaster Corps.

George W. Morrill	Major	Concord	Jan. 9, 1919	Mar. 27, 1919
Israel H. Washburn	Captain	Portsmouth	May 2, 1922	May 16, 1922

Ordnance Department.

George R. Bowman	Captain	Laconia	Mar. 20, 1922	Mar. 27, 1922
------------------	---------	---------	---------------	---------------

197TH COAST ARTILLERY, ANTI-AIRCRAFT

Name.	Rank.	Residence.	Date of Commission.	Federal Recognition.
Clarence E. Rexford	Colonel	Concord	Jan. 25, 1922	June 30, 1922
Charles A. French	Lieut.-Colonel	Laconia	Dec. 27, 1922	Dec. 27, 1922
Thomas K. Fisher	Captain	Concord	Feb. 7, 1922	June 30, 1922
Frank P. Wilson	Captain	Concord	Aug. 9, 1922	Aug. 23, 1922
Henry C. Barr	1st Lieutenant	Berlington	Apr. 23, 1922	June 30, 1922
William D. MacPherson	2nd Lieutenant	Concord	Jan. 9, 1924	Jan. 9, 1924
Maxwell Ganter	Captain (Chaplain)	Berlin	Apr. 23, 1924	May 16, 1924

1st Battalion

Headquarters and Combat Train

Arthur L. Smith	Major	Portsmouth	Jan. 30, 1924	Mar. 9, 1924
Thomas P. Cheney	Captain	Laconia	Mar. 20, 1924	June 9, 1922
Fred W. Boardway	Captain	Claremont	June 11, 1924	June 26, 1924
John L. Nelson	1st Lieutenant	Charlestown	May 20, 1924	May 20, 1924
Chester L. Hamilton	2nd Lieutenant	Claremont	July 13, 1923	July 13, 1923

Battery A (Searchlight).

Horton L. Chandler	Captain	Concord	Oct. 29, 1924	Oct. 29, 1924
Harry W. Prescott	2nd Lieutenant	Concord	Dec. 2, 1924	Dec. 2, 1924
Francis Crowley	2nd Lieutenant	Concord	Apr. 16, 1924	April 16, 1924

Battery B

James H. McKeon	Captain	Dover	July 19, 1923	July 19, 1923
Albert E. Colburn	1st Lieutenant	Somersworth	Oct. 15, 1924	Oct. 15, 1924
Polus K. Hasham	2nd Lieutenant	Dover	July 19, 1923	July 19, 1923

Battery C

Charles O. Austin	Captain	Laconia	Dec. 20, 1922	Dec. 22, 1922
Carroll W. Stafford	1st Lieutenant	Laconia	Dec. 20, 1922	Dec. 22, 1922
Vacant	2nd Lieutenant			

Battery D

John W. Durgin	Captain	Portsmouth	May 20, 1924	May 26, 1924
Omer J. Comeau	1st Lieutenant	Portsmouth	May 20, 1924	May 26, 1924
James E. Sylvester	2nd Lieutenant	Portsmouth	May 20, 1924	May 26, 1924

## 197TH COAST ARTILLERY, ANTI-AIRCRAFT.—Concluded.

Headquarters  
Second Battalion

Name.	Rank.	Residence.	Date of Commission.	Federal Recognition.
-------	-------	------------	---------------------	----------------------

Samuel H. Edes	Major	Newport	Mar. 29, 1922	June 30, 1922
Harold P. Shepard	1st Lieutenant	Newport	May 16, 1922	May 16, 1922

## Battery E.

Harold L. Wheeler	Captain	Nashua	Aug. 17, 1921	Dec. 6, 1921
Vacant	1st Lieutenant			
Vacant	2nd Lieutenant			

## Battery F.

Joseph T. Hennessey	Captain	Berlin	June 1, 1922	June 30, 1922
John W. Veazey	1st Lieutenant	Berlin	June 1, 1922	June 30, 1922
Ronald J. McDougal	2nd Lieutenant	Berlin	Feb. 20, 1924	Mar. 9, 1921

## Battery G.

Edward E. Carroll	Captain	Keene	Nov. 5, 1921	Jan. 27, 1922
Evan C. White	1st Lieutenant	Keene	Jan. 9, 1924	Jan. 9, 1924
Vacant	2nd Lieutenant			

## Battery H

Frank T. Ripley	Captain	Franklin	July 6, 1923	July 6, 1923
Leslie Buchanan	1st Lieutenant	Franklin	Jan. 16, 1922	May 15, 1922
Norman M. Andrews	2nd Lieutenant	Franklin	Mar. 1, 1922	May 15, 1922

## Headquarters Battery.

William J. Knowles	Captain	Concord	Apr. 15, 1924	Apr. 15, 1924
Everett A. White	1st Lieutenant	Concord	Apr. 15, 1924	Apr. 15, 1924

Name.	Rank.	Residence.	Date of Commission.	Federal Recognition
<b>Service Battery.</b>				
Cheney E. Lawrence	Captain	Nashua	Mar. 27, 1922.	June 29, 1922
Lyman W. Hills	1st Lieutenant	Nashua	Apr. 30, 1924.	May 16, 1924
William Johnson	2nd Lieutenant	Nashua	May 20, 1924.	May 20, 1924
Ralph W. Holt	Warrant Officer	Nashua	Aug 26, 1922	Aug, 26, 1922
<b>Medical Detachment.</b>				
Russell Wilkins	Major	Manchester	June 15, 1921.	June 16, 1921
Harry S. Platts	Captain	Milford	May 13, 1923.	June 6, 1923
Lloyd H. Cogswell	Captain	Nashua	July 30, 1923.	July 30, 1923
Albert G. Coffey	Captain	Warner	May 31, 1923.	June 6, 1923
<b>172ND FIELD ARTILLERY.</b>				
Frank J. Abbott	Major	Manchester	May 25, 1921.	Feb. 22, 1922
Maurice F. Devine	Captain	Manchester	May 25, 1921.	Oct. 5, 1921
<b>Service Battery.</b>				
Calvin C. Seavey	Captain	Manchester	Mar. 21, 1923.	Mar. 21, 1923
Alfred E. Baldwin	2nd Lieutenant	Manchester	May 25, 1921.	June 29, 1921
Shelley E. Dutton	2nd Lieutenant	Manchester	June 16, 1923.	June 16, 1923
<b>Battalion Headquarters and Combat Train.</b>				
Dean R. DeMerritt	Captain	Manchester	Oct. 20, 1921.	Feb. 22, 1922
John J. Quinn	1st Lieutenant	Manchester	May 25, 1921.	Oct. 5, 1921
Joseph H. Dunlap	1st Lieutenant	Manchester	Nov. 14, 1924.	Nov. 14, 1924
<b>Battery A.</b>				
David Cedar	Captain	Manchester	July 19, 1922.	July 27, 1922
Guy E. Chapman	1st Lieutenant	Manchester	Jan. 1, 1924.	Jan. 1, 1924
<b>Battery B.</b>				
John Jacobson, Jr.	Captain	Manchester	Jan. 1, 1924.	Jan. 1, 1924
Karl E. Stone	1st Lieutenant	Manchester	Jan. 1, 1924.	Jan. 1, 1924
Thomas F. Fitzgerald	1st Lieutenant	Manchester	Jan. 1, 1924.	Jan. 1, 1924
<b>Medical Detachment.</b>				
Robert Flanders	Captain	Manchester	May 25, 1921.	May 28, 1921









