



SAPIENTIA UNIVERSALIS EX LIBRIS.  
UNIVERSITY OF NEWHAMPSHIRE



UNIVERSITY LIBRARY

CLASS	N	328.74	
NUMBER	N53m	21	
ACCESSION	47540		









GOVERNOR CHARLES W. TOBEY

State of New Hampshire

MANUAL

for the

GENERAL COURT

1929

Prepared and published by the  
Department of State

---

No. 21

---

CONCORD, NEW HAMPSHIRE  
1929

Printed by THE RECORD PRESS  
Rochester, N. H.

Bound by CRAGG BINDERY  
Concord, N. H.

N

328.74

N 53 m

21

CONTENTS

	Pages
Constitution of New Hampshire .....	5-48
History of the Constitution .....	49-50
Presidents of the United States .....	51
New Hampshire's Chief Executives .....	52-53
Outline of Governmental Periods .....	54-57
New Hampshire Congressional Delegation .....	58-59
Presidential Vote by States, 1924 .....	60
National Conventions .....	61
Population by States, 1920, 1910, 1900 .....	62-63
Population of New Hampshire .....	64-78
Districting of Towns and Wards .....	79-87
Unincorporated Places .....	88
Postoffices and Postmasters in New Hampshire .....	88-94
State Nicknames and Flowers .....	95
New Hampshire State Flag .....	96
New Hampshire Land and Water Areas, etc. ....	97-103
New Hampshire State Government .....	104-192
Governor .....	105-109
Executive Council .....	110-118
Department of State .....	119-120
Treasury .....	121-122
Militia .....	122
Legislature .....	122-159
Presidents of the Senate .....	154-155
Speakers of the House .....	156-158
Judiciary .....	160-166
Bank Commission .....	166-168
Public Service Commission .....	169-170
Insurance Department .....	170-171
Fish and Game Department .....	171-172
Department of Education .....	172-173
Department of Agriculture .....	173
Commission of Pharmacy and Practical Chemistry ..	173-174
Tax Commission .....	174
Department of Health .....	175
Forestry Department .....	175-176

Pub

47540

	Pages
Department of Records .....	176
Dental Board .....	177
Ballot Law Commission .....	177-178
Bureau of Labor .....	178
Department of Charities and Correction .....	178-179
Board of Registration in Medicine .....	179-180
Veterinary Examining Board .....	180
Department to Enforce Prohibition .....	180
Highway Department .....	181
Board of Registration in Optometry .....	181
Department of Institutions .....	181-191
Department of Motor Vehicles .....	192
Board of Examiners of Embalmers .....	192
Board of Examiners in Chiropody .....	192
Board of Chiropractic Examiners .....	192
United States Senators and Members of Congress .....	193-197
Presidential Primary, 1928 .....	198-267
Presidential Conventions .....	268-269
Direct Primary, 1928—	
Summary (names in full) .....	270-286
Vote in Detail .....	288-342
Recounts after the Primary .....	343
Party Organizations—	
Republican .....	344-352
Democratic .....	352-362
Election, November 6, 1928—	
Summary (names in full) .....	363-376
Vote in Detail .....	377-441
Representatives to General Court .....	411-420
Population, 1920, Legal Voters, 1928, Number votes cast, Votes on Revision of Constitution .....	442-452
New Hampshire Turnpike Roads .....	453-463
State Government, Roster, 1929 .....	464-496
Federal Court Organization .....	497
County Officers .....	498-499
Military Organization .....	500-503

# CONSTITUTION OF THE STATE OF NEW HAMPSHIRE

ESTABLISHED OCTOBER 31, 1783, TO TAKE EFFECT JUNE 2, 1784,  
AS SUBSEQUENTLY AMENDED AND IN FORCE JANUARY 1, 1929.\*

## PART FIRST—BILL OF RIGHTS.

### Article

1. Equality of men; origin and object of government.
2. Natural rights.
3. Society, its organization and purposes.
4. Rights of conscience unalienable.
5. Religious freedom recognized.
6. Public worship of the Deity to be encouraged; right of electing religious teachers; free toleration; existing contracts not affected.
7. State sovereignty.
8. Accountability of magistrates and officers to the people.
9. No hereditary office or place.
10. Right of revolution.
11. Elections and elective franchise.
12. Protection and taxation reciprocal; private property for public use.

### Article

13. Conscientiously scrupulous not compellable to bear arms.
14. Legal remedies to be free complete and prompt.
15. Accused entitled to full and substantial statement of charge; not obliged to furnish evidence against himself; may produce proofs and be fully heard, etc.
16. No person to be again tried after an acquittal; trial by jury in capital cases.
17. Criminal trials in county, except in general insurrection.
18. Penalties to be proportioned to offenses; true design of punishment.
19. Searches and seizures regulated.
20. Trial by jury in civil causes; exceptions.

\*The side notes indicate the decisions of the supreme court.

All amendments are shown by notes at the bottom of the page indicating the year in which they took effect. The amendments of 1792, "so far as relates to the choice of the members of the legislature and the executive officers of the state, county treasurer and recorder of deeds," took effect on February 1, 1793, and all others on the first Wednesday of June, 1793.

The amendments of 1850 took effect September 16, 1852; those of 1876, August 1, 1877, October 1, 1878, and the first Wednesday of June, 1879, as indicated in the foot notes; those of 1889, April 2, 1889; those of 1902 on March 26, 1903; and those of 1912 on November 20, 1912.

The numbering of the sections of Part II first appeared in the Revised Statutes of 1842. In 1889, when the tenth section of Part II was stricken out, all subsequent sections were moved forward, with the result of making much confusion in citations. In this copy the former numbering has been placed in parenthesis at the side of the present number.

## Article

21. Only qualified persons to serve as jurors, and to be fully compensated.
22. Liberty of the press.
23. Retrospective laws prohibited.
24. Militia.
25. Standing armies.
26. Military, subject to civil power.
27. Quartering of soldiers.
28. Taxes to be levied only by the people or legislature.
29. Suspension of laws by legislature only.
30. Freedom of speech.
31. Meetings of legislature, for what purpose.
32. Rights of assembly, instruction and petition.
33. Excessive bail, fines, and punishments prohibited.
34. Martial law limited.
35. The judiciary; tenure of office.
36. Pensions.
37. Legislative, executive, and judicial departments to be kept separate.
38. Social virtues inculcated.

## PART SECOND—FORM OF GOVERNMENT.

1. Name of body politic.
2. Legislature, how constituted.
3. General Court, when to meet and dissolve.
4. Power of general court to establish courts.
5. To make laws, elect officers, define their powers and duties, impose fines, and assess taxes; prohibited from authorizing towns to aid certain corporations.
6. Valuation and taxation.
7. Members of legislature not to take fees or act as counsel.

## Article

8. Legislature to sit with open doors.

## HOUSE OF REPRESENTATIVES

9. Representatives elected biennially, ratio of representation; number not to be increased by dividing towns.
10. Small towns may elect a proportionate part of time.
11. Biennial election of representatives in November.
12. Qualification of electors.
13. Representatives, how elected and qualifications of.
14. Compensation of the legislature.
15. Vacancies in house, how filled.
16. House to impeach before the senate.
17. Money bills to originate in house.
18. Power of adjournment limited.
19. Quorum, what constitutes.
20. Privileges of members of the legislature.
21. House to elect speaker and officers, settle rules of proceeding, and punish misconduct.
22. Senate and executive have like powers; imprisonment limited.
23. Journals and laws to be published; yeas and nays, and protests.

## SENATE.

24. Senate, how constituted; tenure of office.
25. Senatorial districts, how constituted.
26. Election of senators.
27. Senators, how and by whom chosen; right of suffrage.

## Article

28. Qualifications of senators.
29. Inhabitant defined.
30. Inhabitants of unincorporated places; their rights, etc.
31. Biennial meetings, how warned, governed and conducted; return of votes.
32. Governor and council to count votes for senators and notify the persons elected.
33. Vacancies in senate, how filled.
34. Senate, judges of their own elections.
35. Adjournments limited except in impeachment cases.
36. Senate to elect their own officers; quorum.
37. Senate to try impeachments; mode of proceeding.
38. Judgment on impeachments limited.
39. Chief justice to preside on impeachment of governor.

EXECUTIVE POWER.—  
GOVERNOR.

40. Title of governor.
41. Election of governor; return of votes; electors; if no choice, legislature to elect one of two highest candidates; qualifications for governor.
42. In cases of disagreement, governor to adjourn or prorogue legislature; if infectious distemper or other cause exists, may convene them elsewhere.
43. Veto of governor to bills, provisions as to.
44. Resolves to be treated like bills.

## Article

45. Governor and council to nominate and appoint officers; nomination three days before appointment.
46. Governor and council have negative on each other.
47. Field officers to recommend, and governor to appoint, company officers.
48. President of senate to act as governor when office vacant; speaker of house to act when office of president of senate also vacant.
49. Governor to prorogue or adjourn legislature and call extra sessions.
50. Power and duties of governor as commander-in-chief; limitation.
51. Pardoning power.
52. Militia officers, removal of.
53. Staff and non-commissioned officers, by whom appointed.
54. Division of militia into brigades, regiments, and companies.
55. Moneys drawn from treasury only by warrant of governor pursuant to law.
56. Accounts of military stores, etc., to be rendered quarterly.
57. Compensation of governor and council.
58. Salaries of judges.

## COUNCIL.

59. Councilors, mode of election, etc.
60. Vacancies, how filled if no choice.
61. Occurring afterwards; new election; governor to convene; duties.
62. Impeachment of councilors.

## Article

- 63. Secretary to record proceedings of council.
- 64. Councilor districts provided for.
- 65. Elections by legislature may be adjourned from day to day; order thereof.

SECRETARY, TREASURER,  
COMMISSARY-GENERAL, ETC.

- 66. Election of secretary, treasurer, and commissary-general.
- 67. State records, where kept: duty of secretary.
- 68. Deputy-secretary.
- 69. Secretary to give bond.

COUNTY TREASURERS, ETC.

- 70. County treasurers, registers of probate, solicitors, sheriffs, and registers of deeds elected.
- 71. Counties may be divided into districts for registering deeds.

JUDICIARY POWER.

- 72. Tenure of office to be expressed in commissions; judges to hold office during good behavior, etc.; removable by address.
- 73. Judges to give opinions, when.
- 74. Justices of the peace commissioned for five years.
- 75. Divorces and probate appeals, where tried.
- 76. Jurisdiction of justices in civil causes.
- 77. Judges and sheriffs, when disqualified by age.
- 78. Judges and justices not to act as counsel.
- 79. Jurisdiction and terms of probate courts.

## Article

- 80. Judges and registers of probate not to act as counsel.

CLERKS OF COURTS.

- 81. Clerks of courts, by whom appointed.

ENCOURAGEMENT OF LITERATURE, TRADE, ETC.

- 82. Encouragement of literature; control of corporations; monopolies and trusts.

OATHS AND SUBSCRIPTIONS,  
EXCLUSIONS FROM OFFICE,  
ETC.

- 83. Oath of civil officers.
- 84. Before whom taken.
- 85. Form of commissions.
- 86. Form of writs.
- 87. Forms of indictments, etc.
- 88. Suicides and deodands.
- 89. Existing laws to continue in force, if not repugnant to constitution.
- 90. Habeas corpus.
- 91. Enacting style of statutes.
- 92. Governor and judges prohibited from holding other offices.
- 93. Incompatibility of officers; only two offices of profit to be holden at same time.
- 94. Incompatibility of certain offices.
- 95. Bribery and corruption disqualified for office.
- 96. Value of money, how computed.
- 97. Constitution, when to take effect.
- 98. Revision of constitution provided for.
- 99. Question on revision to be taken every seven years.
- 100. Enrollment of constitution.

# PART FIRST

## BILL OF RIGHTS

ARTICLE 1ST. All men are born equally free and independent; therefore, all government of right originates from the people, is founded in consent, and instituted for the general good.

[ART.] \*2<sup>d</sup>. All men have certain natural, essential, and inherent rights, among which are the enjoying and defending life and liberty, acquiring, possessing, and protecting property, and, in a word, of seeking and obtaining happiness.

[ART.] 3<sup>d</sup>. When men enter into a state of society, they surrender up some of their natural rights to that society, in order to insure the protection of others; and, without such an equivalent, the surrender is void.

[ART.] 4<sup>th</sup>. Among the natural rights, some are in their very nature unalienable, because no equivalent can be given or received for them. Of this kind are the rights of conscience.

[ART.] 5<sup>th</sup>. Every individual has a natural and unalienable right to worship God according to the dictates of his own conscience and reason; and no subject shall be hurt, molested, or restrained, in his person, liberty, or estate, for worshipping God in the manner and season most agreeable to the dictates of his own conscience, or for his religious profession, sentiments, or persuasion, provided he doth not disturb the public peace or disturb others in their religious worship.

[ART.] 6<sup>th</sup>. As morality and piety, rightly grounded on evangelical principles, will give the best and greatest security to government, and will lay in the hearts of men the strongest obligations to due subjection, and as the knowledge of these is

Equality of men ;  
origin and object  
of government.  
lii, 212. lxx, 118.

Natural rights.  
lii, 9; 398.  
liv, 117; 590.  
lxx, 103. lxxvii, 59.  
lxxii, 95.  
lxxiii, 33; 34.  
lxxv, 31.  
lxxvii, 581.

Society, its  
organization  
and purposes.  
lii, 9.  
lxxi, 555.

Rights of con-  
science unalienable.  
lii, 9. lix, 225.

Religious freedom  
recognized.  
lii, 9. lvi, 240.  
lix, 225. lxxv, 48.  
lxxix, 381.  
lxxxvi, 420.

Public worship of  
the Deity to be  
encouraged.  
lii, 9. lxxv, 230.  
lxxv, 424; 562.  
lxxxvi, 408.

\*First inserted in this and following articles of Bill of Rights in General Statutes, 1867.

most likely to be propagated through a society by the institution of the public worship of the Deity and of public instruction in morality and religion, therefore to promote those important purposes, the people of this state have a right to empower, and do hereby fully empower, the legislature to authorize, from time to time, the several towns, parishes, bodies corporate, or religious societies within this state to make adequate provision, at their own expense, for the support and maintenance of public Protestant teachers of piety, religion, and morality.

*Provided, notwithstanding,* that the several towns, parishes, bodies corporate, or religious societies shall at all times have the exclusive right of electing their own public teachers and of contracting with them for their support and maintenance. And no person of any one particular religious sect or denomination shall be compelled to pay towards the support of the teacher or teachers of another persuasion, sect, or denomination.

And every denomination of Christians, demeaning themselves quietly and as good subjects of the state, shall be equally under the protection of the law; and no subordination of any one sect or denomination to another shall ever be established by law.

And nothing herein shall be understood to affect any former contracts made for the support of the ministry; but all such contracts shall remain and be in the same state as if this constitution had not been made.

[ART.] 7<sup>th</sup>. The people of this state have the sole and exclusive right of governing themselves as a free, sovereign, and independent state, and do, and forever hereafter shall, exercise and enjoy every power, jurisdiction, and right pertaining thereto which is not or may not hereafter be by them expressly delegated to the United States of America in congress assembled.

Right of electing  
religious teachers.  
Sm., 1.  
liii, 9; 133.  
lvi, 508.  
lviii, 170.  
lxvi, 230.

Free toleration.  
liii, 9.

Existing contracts  
not affected.

State sovereignty.  
lxvi, 369.

[ART.] 8<sup>th</sup>. All power residing originally in, and being derived from, the people, all the magistrates and officers of government are their substitutes and agents and at all times accountable to them.

Accountability of magistrates and officers. lxvi, 369. lxvii, 49.

[ART.] 9<sup>th</sup>. No office or place whatsoever in government shall be hereditary, the abilities and integrity requisite in all not being transmissible to posterity or relations.

No hereditary office or place.

[ART.] 10<sup>th</sup>. Government being instituted for the common benefit, protection, and security of the whole community, and not for the private interest or emolument of any one man, family, or class of men, therefore, whenever the ends of government are perverted and public liberty manifestly endangered and all other means of redress are ineffectual, the people may, and of right ought to, reform the old or establish a new government. The doctrine of nonresistance against arbitrary power and oppression is absurd, slavish, and destructive of the good and happiness of mankind.

Right of revolution. lii, 592. lxv, 113.

[ART.] 11<sup>th</sup>. All elections ought to be free; and every inhabitant of the state, having the proper qualifications, has equal right to elect and be elected into office; [but no person shall have the right to vote, or be eligible to office under the constitution of this state, who shall not be able to read the constitution in the English language, and to write; *provided, however*, that this provision shall not apply to any person prevented by a physical disability from complying with its requisitions, nor to any person who now has the right to vote, nor to any person who shall be sixty years of age or upwards on the first day of January A. D. 1904,]\* [and *provided further*, that no person shall have the right to vote or be eligible to office under the constitution of this state who shall have been convicted of treason, bribery, or any wilful violation of the election laws

Elections and elective franchise. lx, 385.

\*Inserted, 1903.

of this state or of the United States; but the supreme court may, on notice to the attorney-general restore the privileges of an elector to any person who may have forfeited them by conviction of such offences.]†

Protection and taxation reciprocal.  
Private property for public use, etc.  
i, 120, 130. ii, 22.  
iii, 534. iv, 568.  
vii, 35. viii, 398. x,  
369. xi, 19. xvii,  
47, 64. xxv, 541.  
xxvii, 183. xxxv,  
141. xxxvi, 404,  
xivii, 444. l, 591.  
li, 504. liv, 590.  
lvi, 399; 514. lviii,  
110; 549. lix, 191;  
260; 480. lx, 219,  
346; 522. lxi, 631.  
lxii, 66. lxx, 113.  
lxix, 33; 445. lxx,  
344, lxxii, 95; 311;  
532. lxxiv, 90; 538; 593.

Conscientiously scrupulous, not compellable to bear arms.

Legal remedies to be free, complete, and prompt.  
xxv, 539, 540.  
lxi, 610. lxx, 113.  
lxxvii, 308.

Accused entitled to full and substantial statement of charge; not obliged to furnish evidence; may produce proofs and be fully heard, etc. Sm., 367.  
i, 56; 130; 140.  
xlvi, 57; 398. lii,  
459. lv, 179.  
lviii, 314. lxiii, 406.  
lxiv, 442; 491.

[ART.] 12<sup>th</sup>. Every member of the community has a right to be protected by it in the enjoyment of his life, liberty, and property. He is, therefore, bound to contribute his share in the expense of such protection, and to yield his personal service, when necessary, or an equivalent. But no part of a man's property shall be taken from him or applied to public uses without his own consent or that of the representative body of the people. Nor are the inhabitants of this state controllable by any other laws than those to which they or their representative body have given their consent.

[ART.] 13<sup>th</sup>. No person who is conscientiously scrupulous about the lawfulness of bearing arms shall be compelled thereto, provided he will pay an equivalent.

[ART.] 14<sup>th</sup>. Every subject of this state is entitled to a certain remedy, by having recourse to the laws, for all injuries he may receive in his person, property, or character, to obtain right and justice freely, without being obliged to purchase it; completely and without any denial; promptly and without delay; conformably to the laws.

[ART.] 15<sup>th</sup>. No subject shall be held to answer for any crime or offense until the same is fully and plainly, substantially and formally, described to him, or be compelled to accuse or furnish evidence against himself. And every subject shall have a right to produce all proofs that may be favorable to himself, to meet the witnesses against him face to face, and to be fully heard in his defense by himself,

†Inserted, 1912.

and counsel. And no subject shall be arrested, imprisoned, despoiled, or deprived of his property, immunities, or privileges, put out of the protection of the law, exiled, or deprived of his life, liberty, or estate, but by the judgment of his peers or the law of the land.

[ART.] 16<sup>th</sup>. No subject shall be liable to be tried, after an acquittal, for the same crime or offense; nor shall the legislature make any law that shall subject any person to a capital punishment (excepting for the government of the army and navy, and the militia in actual service) without trial by jury.

[ART.] 17<sup>th</sup>. In criminal prosecutions, the trial of facts in the vicinity where they happened is so essential to the security of the life, liberty, and estate of the citizen, that no crime or offense ought to be tried in any other county than that in which it is committed except in cases of general insurrection in any particular county, when it shall appear to the judges of the superior court that an impartial trial cannot be had in the county where the offense may be committed, and, upon their report, the [legislature]\* shall think proper to direct the trial in the nearest county in which an impartial trial can be obtained.

[ART.] 18<sup>th</sup>. All penalties ought to be proportioned to the nature of the offense. No wise legislature will affix the same punishment to the crimes of theft, forgery, and the like, which they do to those of murder and treason. Where the same undistinguishing severity is exerted against all offenses, the people are led to forget the real distinction in the crimes themselves and to commit the most flagrant with as little compunction as they do† the lightest [offenses].‡ For the same reason, a multitude of sanguinary laws is both impolitic and

lxvi, 577, 633. lxvii  
279. lxviii, 496.  
lxix, 512. lxxiii,  
227; 548. lxxv, 516.  
lxxvi, 309, 310.

No person to be  
again tried after an  
acquittal; trial by  
jury in capital cases.  
lxvii, 278, 279, 280.

Criminal trials in  
county, except  
in general  
insurrection.  
xx, 250. lvi, 175.  
lxi, 423; 426.  
lxvi, 504.  
lxxvii, 288.

Penalties to be  
proportioned  
to offenses.

True design of  
punishment.

\*Substituted for "assembly," 1793.

†"Those of" stricken out, 1793.

‡Substituted for "dye," 1793.

unjust, the true design of all punishments being to reform, not to exterminate, mankind.

[ART.] 19<sup>th</sup>. [Every subject hath a right to be secure from all unreasonable searches and seizures of his person, his houses, his papers, and all his possessions. Therefore, all warrants to search suspected places or arrest a person for examination or trial, in prosecutions for criminal matters, are contrary to this right, if the cause or foundation of them be not previously supported by oath or affirmation, and if the order, in a warrant to a civil officer, to make search in suspected places or to arrest one or more suspected persons or to seize their property, be not accompanied with a special designation of the persons or objects of search, arrest, or seizure; and no warrant ought to be issued but in cases and with the formalities prescribed by law.]

[ART.] 20<sup>th</sup>. In all controversies concerning property and in all suits between two or more persons, except in cases in which it has been heretofore otherwise used and practiced [and except in cases in which the value in controversy does not exceed one hundred dollars and title of real estate is not concerned]† the parties have a right to a trial by jury; and this method of procedure shall be held sacred, unless, in cases arising on the high seas and such as relates to mariners' wages, the legislature shall think it necessary hereafter to alter it.

[ART.] 21<sup>st</sup>. In order to reap the fullest advantage of the inestimable privilege of the trial by jury, great care ought to be taken that none but qualified persons should be appointed to serve; and such ought to [be]‡ fully compensated for their travel, time, and attendance.

[ART.] 22<sup>d</sup>. The *liberty of the press* is essential to the security of freedom in a state; it ought, therefore, to be inviolably preserved.

\*Substituted for original Article 19, 1793.

†Inserted, 1877.

‡Not in engrossed copy of 1793.

Searches and seizures regulated. i, 140. xxv, 541. xxxvi, 64. xlvii, 549. lxvi, 177. lxxiii, 48. lxxi, 102. lxxiii, 548.

Trial by jury in civil causes. ii, 422. ix, 336. xi, 19. xviii, 389; 415. xix, 362. xxv, 539. xxxv, 134. xli, 550. xlviii, 57. li, 455. lv, 179. lvi, 512. lvii, 55; 110; 146; 334. lviii, 60; 182; 425. lix, 350; 561. lxxi, 231. lxv, 201. lxxviii, 493. 496. lxxix, 522. lxxi, 326. lxxii, 600. lxxv, 537. lxxvii, 308.

Only qualified persons to serve as jurors, and to be fully compensated.

Liberty of the press.

- [ART.] 23<sup>d</sup>. Retrospective laws are highly injurious, oppressive, and unjust. No such laws, therefore, should be made, either for the decision of civil causes or the punishment of offenses.
294. xxxii, 413. xxxix, 304; 377; 505. li, 376; 383; 559. liv, 167. 409. lxx, 37; 126. lxxii, 60. lxx, 24.
- Retrospective laws prohibited. Sm. 420, i, 199. iii, 481; 534. iv, 16; 287. x, 386. xviii, 547. xxiii, 382. xxiv, 351. xxvii, xxiv, 466. lxiv, 295;
- [ART.] 24<sup>th</sup>. A well regulated militia is the proper, natural, and sure defense of a state.
- Militia.
- [ART.] 25<sup>th</sup>. Standing armies are dangerous to liberty, and ought not to be raised or kept up without the consent of the legislature.
- Standing armies
- [ART.] 26<sup>th</sup>. In all cases and at all times, the military ought to be under strict subordination to, and governed by, the civil power.
- Military, subject to civil power.
- [ART.] 27<sup>th</sup>. No soldier, in time of peace, shall be quartered in any house without the consent of the owner, and, in time of war such quarters ought not to be made but by the civil magistrate, in a manner ordained by the legislature.
- Quartering of soldiers.
- [ART.] 28<sup>th</sup>. No subsidy, charge, tax, impost or duty shall be established, fixed, laid, or levied under any pretext whatsoever, without the consent of the people or their representatives in the legislature, or authority derived from that body.
- Taxes to be levied only by the people or legislature. xiv, 98. lxxiv, 528; 535; 539. lxxvi, 611.
- [ART.] 29<sup>th</sup>. The power of suspending the laws or the execution of them ought never to be exercised but by the legislature, or by authority derived therefrom, to be exercised in such particular cases only as the legislature shall expressly provide for.
- Suspension of laws by the legislature only.
- [ART.] 30<sup>th</sup>. The freedom of deliberation, speech and debate in either house of the legislature is so essential to the rights of the people, that it cannot be the foundation of any action, complaint, or prosecution in any other court or place whatsoever.
- Freedom of speech.
- [ART.] 31<sup>st</sup>. [The legislature shall assemble for the redress of public grievances and for making such laws as the public good may require.]\*
- Meetings of legislature, for what

\*Substituted for original Article 31, 1793.

Rights of assembly, instruction, and, petition. lxxi, 471.

[ART.] 32<sup>d</sup>. The people have a right, in an orderly and peaceable manner, to assemble and consult upon the common good, give instructions to their representatives, and to request of the legislative body, by way of petition or remonstrance, redress of the wrongs done them and of the grievances they suffer.

Excessive bail, fines, and punishments prohibited. i, 374. xxv, 541.

[ART.] 33<sup>d</sup>. No magistrate or court of law shall demand excessive bail or sureties, impose excessive fines, or inflict cruel or unusual punishments.

Martial law limited.

[ART.] 34<sup>th</sup>. No person can in any case be subjected to law martial or to any pains or penalties by virtue of that law, except those employed in the army or navy, and except the militia in actual service, but by authority of the legislature.

The judiciary; tenure of office, etc. Sm., 226. xxxiii, 89. xlv, 52. lxii, 78. lxiii, 576. lxxvi, 503; 524. lxxv, 617. lxxvi, 600.

[ART.] 35<sup>th</sup>. [It is essential to the preservation of the rights of every individual, his life, liberty, property, and character, that there be an impartial interpretation of the laws and administration of justice. It is the right of every citizen to be tried by judges as impartial as the lot of humanity will admit. It is, therefore, not only the best policy, but for the security of the rights of the people, that the judges of the supreme judicial court should hold their offices so long as they behave well, subject, however, to such limitations on account of age as may be provided by the constitution of the state, and that they should have honorable salaries, ascertained and established by standing laws.]\*

Pensions.

[ART.] 36<sup>th</sup>. Economy being a most essential virtue in all states, especially in a young one, no pension shall be granted but in consideration of actual services; and such pensions ought to be granted with great caution by the legislature, and never for more than one year at a time.

The legislative, executive, and judicial departments to be kept separate.

[ART.] 37<sup>th</sup>. In the government of this state, the three essential powers thereof—to wit, the legislative, executive, and judicial—ought to be kept as

\*Substituted for original Article 35, 1793.

separate from, and independent of, each other as the nature of a free government will admit or as is consistent with that chain of connection that binds the whole fabric of the constitution in one indissoluble bond of union and amity.

[ART.] 38<sup>th</sup>. A frequent recurrence to the fundamental principles of the constitution and a constant adherence to justice, moderation, temperance, industry, frugality, and all the social virtues, are indispensably necessary to preserve the blessings of liberty and good government. The people ought, therefore, to have a particular regard to all those principles in the choice of their officers and representatives; and they have a right to require of their law-givers and magistrates an exact and constant observance of them in the formation and execution of the laws necessary for the good administration of government.

i, 199. lii, 387.  
lviii, 451, lxiii,  
574. lxxii, 541.  
lxxiv, 607.

Social virtues  
inculcated.  
lviii, 624.  
lviii, 49.

## PART SECOND

### FORM OF GOVERNMENT

[ART. 1.]\* The people inhabiting the territory formerly called the province of New Hampshire do hereby solemnly and mutually agree with each other to form themselves into a free, sovereign, and independent body politic, or state, by the name of the STATE OF NEW HAMPSHIRE.

Name of body  
politic.

#### GENERAL COURT

[ART. 2.] The supreme legislative power within this state shall be vested in the senate and house of representatives, each of which shall have a negative on the other.

Legislature, how  
constituted.  
iv, 565. lviii, 549.  
lx, 264. lxiii, 625.  
lxvi, 634. lxvii, 46;  
279. lxxiv, 538;  
541. lxxvi, 591;  
613.

[ART. 3.] The senate and house shall assemble [biennially],† on the first Wednesday of [January]‡ and at each other times as they may judge

\*First inserted in this and following articles in Revised Statutes, 1842.

†Substituted for "every year," 1879.

‡Substituted for "June," 1889.

General court, when to meet and dissolve.

Power of general court to establish courts.  
lxvii, 279.  
lxviii, 504.

To make laws, elect officers, define their powers and duties, impose fines and assess taxes.  
i, 53. iv, 566.  
xiii, 536. xv, 88.  
xxviii, 176.  
xxx, 279.  
xxxviii, 427.  
xlii, 373.  
xli, 415.  
xlviii, 59. liii, 9.  
lx, 87; 219; 234; 547.  
lxi, 264; 631.  
lxiv, 402; 560.  
lxv, 42. lxvii, 279.  
lxviii, 470.  
lxix, 33; 445.  
lxx, 41; 346; 414.  
lxxi, 554.

necessary, and shall dissolve and be dissolved seven days next preceding the said first Wednesday of [January]‡ [biennially],\*\* and shall be styled THE GENERAL COURT OF NEW HAMPSHIRE.

[ART. 4.] The general court shall forever have full power and authority to erect and constitute judicatories and courts of record or other courts, to be holden in the name of the state, for the hearing, trying, and determining all manner of crimes, offenses, pleas, processes, complaints, actions, causes, matters, and things whatsoever, arising or happening within this state, or between or concerning persons inhabiting, or residing, or brought within the same, whether the same be criminal or civil, or whether the crimes be capital or not capital, and whether the said pleas be real, personal, or mixed, and for the awarding and issuing execution thereon; to which courts and judicatories are hereby given and granted full power and authority from time to time to administer oaths or affirmations for the better discovery of truth in any matter in controversy or depending before them.

[ART. 5.] And, further, full power and authority are hereby given and granted to the said general court, from time to time to make, ordain, and establish all manner of wholesome and reasonable orders, laws, statutes, ordinances, directions, and instructions, either with penalties or without, so as the same be not repugnant or contrary to this constitution, as they may judge for the benefit and welfare of this state and for the governing and ordering thereof and of the subjects of the same, for the necessary support and defense of the government, thereof; and to name and settle [biennially],\* or provide by fixed laws for the naming and settling,

‡Substituted for "June," 1889.

\*\*Substituted for "annually," 1879.

\*First inserted in Copy of Constitution in General Laws, 1878, apparently without authority.

all civil officers within this state, such officers excepted the election and appointment of whom are hereafter in this form of government otherwise provided for; and to set forth the several duties, powers, and limits of the several civil and military officers of this state, and the forms of such oaths or affirmations as shall be respectively administered unto them for the execution of their several offices and places, so as the same be not repugnant or contrary to this constitution; and, also, to impose fines, mulcts, imprisonments, and other punishments; and to impose and levy proportional and reasonable assessments, rates, and taxes upon all the inhabitants of, and residents within, the said state, and upon all estates within the same, to be issued and disposed of by warrant, under the hand of the [governor]\* of this state for the time being, with the advice and consent of the council, for the public service, in the necessary defense and support of the government of this state and the protection and preservation of the subjects thereof, according to such acts as are or shall be in force within the same; [provided, that the general court shall not authorize any town to loan or give its money or credit, directly or indirectly, for the benefit of any corporation having for its object a dividend of profits, or in any way aid the same by taking its stock or bonds.]†

lxii, 96; 311.  
 lxxiii, 34; 618.  
 lxxiv, 90; 478; 528.  
 lxxv, 626.  
 lxxvi, 595; 611.  
 lxxvii, 202; 451.

General Court prohibited from authorizing towns to aid certain corporations.  
 lvi, 514.

[ART. 6.] [The public charges of government or any part thereof may be raised by taxation upon polls, estates, and other classes of property, including franchises and property when passing by will or inheritance; and there shall be a valuation of the estates within the state taken anew once in every five years, at least, and as much oftener as the general court shall order.]‡

Valuation and taxation.  
 iv, 568. viii, 573.  
 lviii, 538. lx, 347.  
 lxix, 33. lxx, 347.  
 lxxiv, 90; 538.  
 lxxv, 595; 611.  
 lxxvii, 452; 615.

\*Substituted for "president," 1793.

†Inserted, 1879.

‡Substituted for original Article 6, 1903.

Members of legislature not to take fees or act as counsel.

[ART. 7.] [No member of the general court shall take fees, be of counsel, or act as advocate in any cause before either branch of the legislature; and, upon due proof thereof, such member shall forfeit his seat in the legislature.]\*\*

Legislature to sit with open doors.

[ART. 8.] [The doors of the galleries of each house of the legislature shall be kept open to all persons who behave decently except when the welfare of the state in the opinion of either branch, shall require secrecy.]\*\*

#### HOUSE OF REPRESENTATIVES\*

Representatives elected biennially.

[ART. 9.] [There shall be, in the legislature of this state, a representation of the people, biennially elected, and founded upon principles of equality, and, in order that such representation may be as equal as circumstances will admit, every town, or place entitled to town privileges, and wards of cities having six hundred inhabitants by the last general census of the state, taken by authority of the United States or of this state, may elect one representative; if eighteen hundred such inhabitants, may elect two representatives; and so proceeding in that proportion, making twelve hundred such inhabitants the mean increasing number for any additional representative: *provided*, that no town shall be divided or the boundaries of the wards of any city so altered as to increase the number of representatives to which such town or city may be entitled by the next preceding census, *and provided further*, that, to those towns and cities which since the last census have been divided or had their boundaries or ward lines changed, the general court in session next before these amendments shall take effect shall equitably apportion representation in such manner that

Ratio of representation.  
LXXVI, 587.

Number of representatives not to be increased by dividing towns.

---

\*\*Inserted, 1793.

\*Provisions under this head followed those under head "senate" prior to 1793.

the number shall not be greater than it would have been had no such division or alteration been made.]†

[ART. 10.]‡

[ART. 10 (11) §] [Whenever any town, place, or city ward shall have less than six hundred such inhabitants,\*\* the general court [shall]†† authorize such town, place, or ward to elect and send to the general court [a representative]‡‡ such proportionate part of the time as the number of its inhabitants shall bear to six hundred; but the general court shall not authorize any [such\* town, place, or ward to elect and send such representative, except as herein provided.]†††

Small towns may elect a proportionate part of time.

[ART. 11 (12).] The members of the house of representatives shall be chosen [biennially] ‡‡‡ in the month of [November],§§§ and shall be the second branch of the legislature.

Biennial election of representatives in November.  
lxxiii, 619.  
lxxvi, 587.

[ART. 12 (13).] All persons qualified to vote on the election of senators shall be entitled to vote, within the \*\*\* district†††† where they dwell, in the choice of representatives.

Qualification of electors.  
lxxiii, 619.  
lxxvi, 100; 587.

[ART. 13 (14).] Every member of the house of representatives shall be chosen by ballot, and, for two years, at least, next preceding his election shall have been an inhabitant of this state;††††

Representatives, how elected, and qualifications of.  
liii, 9.  
lxxi, 481.  
lxxiii, 619.  
lxxvi, 587.

†Substituted for original Article 9, 1878.

‡Stricken out, 1889. Subject covered by next section.

§Indicates number of sections previous to 1889.

\*\*"And be so situated that it cannot conveniently be classed with any other town, place or ward," stricken out, 1889.

††Substituted for "may," 1889.

\*Inserted, 1889.

‡‡Inserted, 1889.

†††Substituted for original Article 11, 1878.

‡‡‡Substituted for "annually," 1878.

§§§Substituted for "March," 1878.

\*\*\*"Town" left out in engrossed copy of 1793, apparently without authority.

††††"Parish or place" left out in engrossed copy of 1793, apparently without authority.

††††"Shall have an estate within the town, parish or place which he may be chosen to represent of the value of one hundred pounds, one half of which to be a freehold whereof he is seized in his own right" stricken out, 1852.

shall be, at the time of his election, an inhabitant of the town, parish, or place he may be chosen to represent;§§ and shall cease to represent such town, parish, or place immediately on his ceasing to be qualified as aforesaid.

Compensation of legislature.

[ART. 14 (15).] [The presiding officers of both houses of the legislature shall severally receive out of the state treasury as compensation in full for their services, for the term elected, the sum of two hundred and fifty dollars, and all other members thereof seasonably attending and not departing without license, the sum of two hundred dollars, exclusive of mileage: *provided however*, that when a special session shall be called by the governor, such officers and members shall receive for attendance an additional compensation of three dollars per day for a period not exceeding fifteen days, and the usual mileage.]\*

Vacancies in house, how filled. lxxvi, 587.

[ART. 15 (16).] All intermediate vacancies in the house of representatives may be filled up from time to time in the same manner as [biennial]† elections are made.

House to impeach before the senate.

[ART. 16 (17).] The house of representatives shall be the grand inquest of the state, and all impeachments made by them shall be heard and tried by the senate.

Money bills to originate in house. lxx, 642.

[ART. 17 (18).] All money bills shall originate in the house of representatives, but the senate may propose or concur with amendments, as on other bills.

Power of adjournment limited. lxxvi, 608.

[ART. 18 (19).] The house of representatives shall have power to adjourn themselves, but no longer than two days at a time.

---

§§"Shall be of the Protestant religion" stricken out, 1877.

\*Section 1 of Amendment 26 of 1793 [which was substituted for original Article 6 under "House of Representatives"] stricken out and above inserted, 1889.

†Substituted for "annual," 1878.

[ART. 19 (20).] A majority of the members of the house of representatives shall be a quorum for doing business, but, when less than two thirds of the representatives elected shall be present, the assent of two thirds of those members shall be necessary to render their acts and proceedings valid.

Quorum, what constitutes.  
lxxvii, 192.

[ART. 20 (21).] No member of the house of representatives or senate shall be arrested or held to bail on mesne process during his going to, returning from, or attendance upon, the court.

Privileges of members of the legislature.

[ART. 21 (22).] The house of representatives shall choose their own speaker, appoint their own officers and settle the rules of proceedings in their own house [and shall be judge of the returns, elections, and qualifications of its members, as pointed out in this constitution.]‡ They shall have authority to punish by imprisonment every person who shall be guilty of disrespect to the house, in its presence, by any disorderly and contemptuous behavior, or by threatening or illtreating any of its members, or by obstructing its deliberations; every person guilty of a breach of its privileges in making arrests for debt, or by assaulting any member during his attendance at any session; in assaulting or disturbing any one of its officers in the execution of any order or procedure of the house; in assaulting any witness or other person ordered to attend by, and during his attendance of, the house, or in rescuing any person arrested by order of the house, knowing them to be such.

House to elect speaker and officers, settle rules of proceedings, and punish misconduct.  
lxiii, 625.  
lxvi, 383.  
lxviii, 56.  
lxix, 132.

[ART. 22 (23).] The senate [governor]\* and council shall have the same powers in like cases, *provided*, that no imprisonment by either for any offense exceed ten days.

Senate and executive have like powers; imprisonment limited.  
lxix, 132.

‡Inserted, 1793.

\*Substituted for "president," 1793.

Journals and laws to be published; yeas and nays and protests.  
xxxv, 579.  
lii, 622.

[ART. 23 (24).] The journals of the proceedings and all public acts of both houses of the legislature shall be printed and published immediately after adjournment or prorogation, and, upon motion made by any one member, the yeas and nays upon any question shall be entered on the journal, and any member of the senate or house of representatives shall have a right, on motion made at the time for that purpose, to have his protest or dissent, with the reasons, against any vote, resolve, or bill passed, entered on the journal.

SENATE.†

Senate, how constituted; tenure of office.

[ART. 24 (25).] The senate shall consist of [twenty-four]‡ members, who shall hold their office for [two years]§ from the first Wednesday of [January]\*\* next ensuing their election.

Senatorial districts, how constituted.

[ART. 25 (26).] And that the state may be equally represented in the senate, the legislature shall, from time to time, divide the state into [twenty-four]‡ districts, as nearly equal as may be without dividing towns and unincorporated places; and, in making this division, they shall govern themselves by the proportion of direct taxes paid by the said districts, and timely make known to the inhabitants of the state the limits of each district.

Election of senators.  
xiv, 635.  
xiv, 597.

[ART. 26 (27).] The freeholders and other inhabitants of each district, qualified as in this constitution is provided, shall [biennially]\* give in their votes for a senator at some meeting holden in the month of [November].††

---

†Entire provisions relating to senate stricken out and these provisions substituted, 1793.

‡Substituted for "twelve," 1878.

§Substituted for "one year," 1878.

\*\*Substituted for "June," 1889.

\*Substituted for "annually," 1878.

††Substituted for "March," 1878.





STATE HOUSE—FRONT VIEW

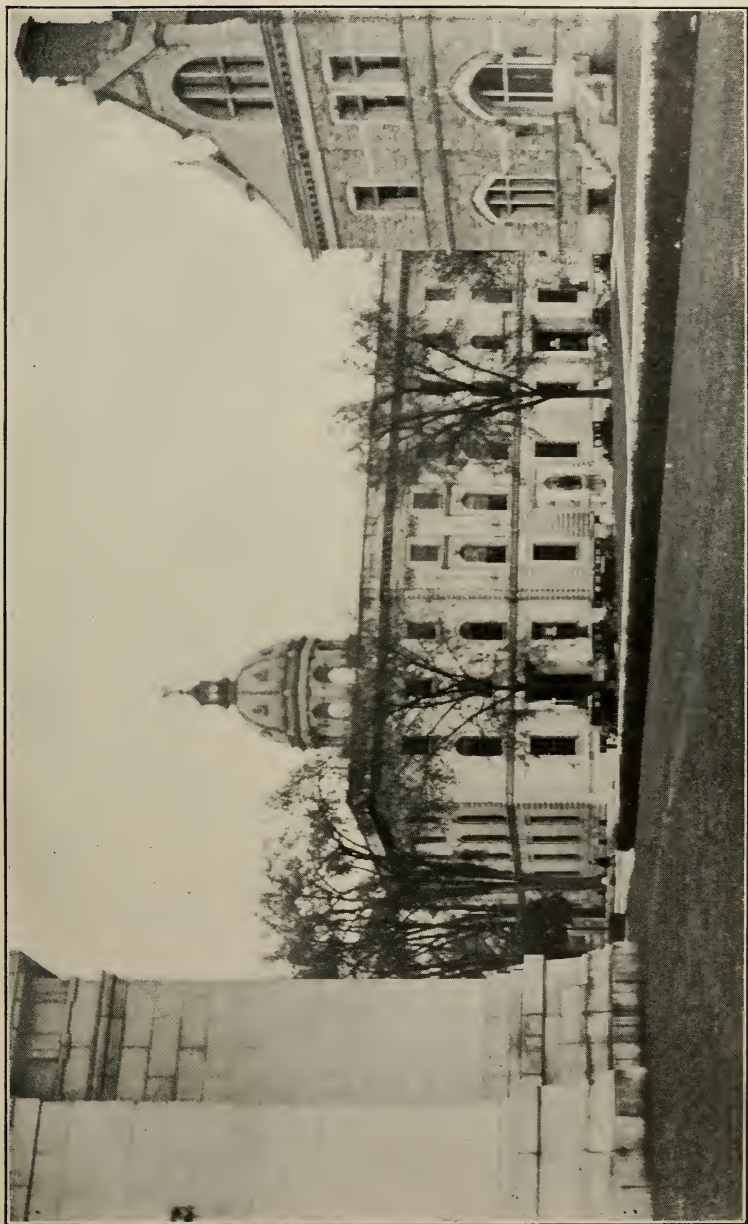

STATE HOUSE—REAR VIEW



[ART. 27 (28).] The senate shall be the first branch of the legislature, and the senators shall be chosen in the following manner, viz.: every male inhabitant of each town, and parish with town privileges, and places unincorporated, in this state, of twenty-one years of age and upward, excepting paupers and persons excused from paying taxes at their own request, shall have a right, at the [biennial]‡ or other meetings of the inhabitants of said towns and parishes, to be duly warned and holden [biennially],\* forever in the month of [November],† to vote, in the town or parish wherein he dwells, for the senator in the district whereof he is a member.

Senators, how and by whom chosen; right of suffrage. xlv, 398; 404. xlvii, 278, 279. lxii, 71. lxxvi 100.

[ART. 28 (29).] *Provided, nevertheless,* that no person shall be capable of being elected a senator§ who is not of the age of thirty years, and who shall not have been an inhabitant of this state for seven years, immediately preceding his election; and, at the time thereof, he shall be an inhabitant of the district for which he shall be chosen.

Qualifications of senators. liii, 9.

[ART. 29 (30).] And every person qualified as the constitution provides shall be considered an inhabitant, for the purpose of electing and being elected into any office or place within this state, in the town, parish, and plantation where he dwelleth and hath his home.

Inhabitant defined. xlv, 404; 635. xlv, 595; 603. xlvii, 278, 279. lx, 385. lxii, 71. lxxiii, 619. lxxvi, 100.

[ART. 30 (31).] And the inhabitants of plantations and places unincorporated, qualified as this constitution provides, who are or shall be required to assess taxes upon themselves towards the support of government, or shall be taxed therefor, shall have the same privilege of voting for senators, in the plantations and places wherein they reside, as

Inhabitants of unincorporated places; their rights. xlv, 635. xlv, 595, 603. lxxiii, 619. lxxvi, 100.

\*Substituted for "annually," 1878.

†Substituted for "March," 1878.

‡Substituted for "annual," 1878.

§"Who is not of the Protestant religion" stricken out, 1877.

"And seized of a freehold estate in his own right of the value of two hundred pounds, lying within the state," stricken out, 1852.

the inhabitants of the respective towns and parishes aforesaid have. And the meetings of such plantations and places, for that purpose, shall be holden [biennially]\* in the month of [November]† at such places respectively therein as the assessors thereof shall direct; which assessors shall have like authority for notifying the electors, collecting and returning the votes, as the selectmen and town clerks have in their several towns by this constitution.

Biennial meetings, how warned, governed, and conducted; return of votes, etc.  
 xlv, 398; 407; 635.  
 xlv, 597.  
 liii, 473; 640.  
 lviii, 621.  
 lxvii, 70. lxvi, 383.  
 lxxiii, 619.

[ART. 31 (32).] The meetings for the choice of governor, council, and senators shall be warned by warrant from the selectmen, and governed by a moderator, who shall, in the presence of the selectmen (whose duty it shall be to attend), in open meeting, receive the votes of all the inhabitants of such towns and parishes present and qualified to vote for senators; and shall, in said meetings, in presence of the said selectmen and of the town clerk in said meetings, sort and count the said votes, and make a public declaration thereof, with the name of every person voted for and the number of votes for each person; and the town clerk shall make a fair record of the same, at large, in the town book, and shall make out a fair attested copy thereof, to be by him sealed up and directed to the secretary of the state, with a superscription expressing the purport thereof; and the said town clerk shall cause such attested copy to be delivered to the sheriff of the county in which such town or parish shall lie thirty days, at least, before the first Wednesday of [January],‡ or to the secretary of the state at least twenty days before the said first Wednesday of [January];‡ and the sheriff of each county or his deputy shall deliver all such certificates by him received into the secretary's office at least twenty days before the first Wednesday of [January].‡

\*Substituted for "annually," 1878.

†Substituted for "March," 1878.

‡Substituted for "June," 1889.

[ART. 32 (33).] And, that there may be a due meeting of senators on the first Wednesday of [January],\* [biennially],† the governor and a majority of the council for the time being shall, as soon as may be, examine the returned copies of such records, and fourteen days before the first Wednesday of [January],\* he shall issue his summons to such persons as appear to be chosen senators by a [plurality]‡ of votes to attend and take their seats on that day: *provided, nevertheless*, that, for the first year, the said returned copies shall be examined by the president and a majority of the council then in office; and the said president shall, in like manner, notify the persons elected to attend and take their seats accordingly.

Governor and council to count votes for senators and notify the persons elected. liii, 476; 640. lvi, 574. lviii, 621.

[ART. 33 (34).] And, in case there shall not appear to be a senator elected by a [plurality]‡ of votes for any district, the deficiency shall be supplied in the following manner, viz.: the members of the house of representatives and such senators as shall be declared elected shall take the names of the two persons having the highest number of votes in the district, and out of them shall elect, by joint ballot, the senator wanted for such district; and, in this manner, all such vacancies shall be filled up in every district of the state; [all vacancies in the senate arising by death, removal out of the state, or otherwise, except from failure to elect, shall be filled by a new election by the people of the district, upon the requisition of the governor, as soon as may be after such vacancies shall happen.]§

Vacancies in senate, how filled. lxxi, 481.

[ART. 34 (35).] The senate shall be final judges of the elections, returns, and qualifications of their own members, as pointed out in this constitution.

Senate, judges of their own elections. lvi, 570; 574. lxxviii, 56.

\*Substituted for "June," 1889.

†Substituted for "annually," 1878.

‡Substituted for "majority," 1912.

§Substituted for "And, in like manner, all vacancies in the senate, arising by death, removal out of the state, or otherwise, shall be supplied as soon as may be after such vacancies happen," 1889.

Adjournments limited except in impeachment cases. lxxvi, 608.

Senate to elect their own officers; quorum. lxxvi, 604.

Senate to try impeachments; mode of proceeding.

[ART. 34 (35).] The senate shall have power to adjourn themselves, provided such adjournment do not exceed two days at a time: *provided, nevertheless*, that, whenever they shall sit on the trial of any impeachment, they may adjourn to such time and place as they may think proper, although the legislature be not assembled on such day or at such place.

[ART. 36 (37).] The senate shall appoint their president and other officers, and determine their own rules of proceedings. And not less than [thirteen]\* members of the senate shall make a quorum for doing business; and, when less than [sixteen]† senators shall be present, the assent of [ten],‡ at least, shall be necessary to render their acts and proceedings valid.

[ART. 37 (38).] The senate shall be a court, with full power and authority to hear, try, and determine all impeachments made by the house of representatives against any officer or officers of the state, for bribery, corruption, malpractice, or maladministration in office, with full power to issue summons or compulsory process for convening witnesses before them; but, previous to the trial of any such impeachment, the members of the senate shall respectively be sworn truly and impartially to try and determine the charge in question, according to evidence. And every officer impeached for bribery, corruption, malpractice, or maladministration in office shall be served with an attested copy of the impeachment and order of senate thereon, with such citation as the senate may direct, setting forth the time and place of their sitting to try the impeachment; which service shall be made by the sheriff or such other sworn officer as the senate may appoint, at least fourteen days previous to the time

\*Substituted for "seven," 1879.

†Substituted for "eight," 1879.

‡Substituted for "five," 1879.

of trial; and, such citation being duly served and returned, the senate may proceed in the hearing of the impeachment, giving the person impeached, if he shall appear, full liberty of producing witnesses and proofs and of making his defense by himself and counsel; and may, also, upon his refusing or neglecting to appear, hear the proofs in support of the impeachment, and render judgment thereon, his non-appearance notwithstanding; and such judgment shall have the same force and effect as if the person impeached had appeared and pleaded in the trial.

[ART. 38 (39).] Their judgment, however, shall not extend further than removal from office, disqualification to hold or enjoy any place of honor, trust, or profit under this state; but the party so convicted shall, nevertheless, be liable to indictment, trial, judgment, and punishment, according to the laws of the land.

Judgment on impeachment limited.

[ART. 39 (40).] Whenever the governor shall be impeached, the chief justice of the supreme judicial court shall, during the trial, preside in the senate, but have no vote therein.

Chief justice to preside on impeachment of governor.  
lxvi, 631.

## EXECUTIVE POWER

### GOVERNOR.\*

[ART. 40 (41).] There shall be a supreme executive magistrate, who shall be styled the Governor of the State of New Hampshire, and whose title shall be *His Excellency*.

Title of governor.  
lxvi, 634.  
lxxiv, 607.

[ART. 41 (42).] The governor shall be chosen [biennially]† in the month of [November],‡ and the votes for governor shall be received, sorted, counted, certified, and returned in the same manner as the

Election of governor; return of votes; electors; if no choice, legislature to elect one of two highest candidates.  
liii, 9.  
lxvi, 383.  
lxxi, 481.  
lxxxv, 100.

\*Entire provisions relating to president stricken out and these provisions substituted, 1793.

†Substituted for "annually," 1878.

‡Substituted for "March," 1878.

votes for senators; and the secretary shall lay the same before the senate and house of representatives on the first Wednesday of [January].\* to be by them examined; and, in case of an election by a [plurality]† of votes through the state, the choice shall be by them declared and published; and the qualifications of electors of the governor shall be the same as those for senators; and, if no person shall have a [plurality]† of votes, the senate and the house of representatives shall, by joint ballot, elect one of the two persons having the highest number of votes, who shall be declared governor. And no person shall be eligible to this office unless, at the time of his election, he shall have been an inhabitant of this state for seven years next preceding, and unless he shall be of the age of thirty years.‡

Qualifications for governor.

In case of disagreement governor to adjourn or prorogue legislature. lxxvi, 608.

If infectious distemper or other cause exists, may convene them elsewhere.

Veto of governor to bills, provisions as to. xlv, 607. lxxvi, 605, 606.

[ART. 42 (43).] In cases of disagreement between the two houses with regard to the time or place of adjournment or prorogation, the governor, with advice of council, shall have a right to adjourn or prorogue the general court, not exceeding ninety days at any one time, as he may determine the public good may require; and he shall dissolve the same seven days before the said first Wednesday of [January].\* And, in case of any infectious distemper prevailing in the place where the said court at any time is to convene, or any other cause whereby dangers may arise to the health or lives of the members from their attendance, the governor may direct the session to be holden at some other, the most convenient, place within the state.

[ART. 43 (44).] Every bill which shall have passed both houses of the general court, shall before

\*Substituted for "June," 1889.

†Substituted for "majority," 1912.

‡"And unless he shall at the same time have an estate of the value of five hundred pounds, one half of which shall consist of a freehold of his own right within this state" stricken out, 1852. "And unless he shall be of the Protestant religion" stricken out, 1877.

it become a law, be presented to the governor; if he approve, he shall sign it, but if not he shall return it, with his objections, to that house in which it shall have originated, who shall enter the objections at large on their journal and proceed to reconsider it. If, after such reconsideration, two thirds of that house shall agree to pass the bill, it shall be sent, together with such objections, to the other house, by which it shall likewise be reconsidered: and, if approved by two thirds of that house, it shall become a law. But, in all such cases, the votes of both houses shall be determined by yeas and nays, and the names of persons voting for or against the bill shall be entered on the journal of each house respectively. If any bill shall not be returned by the governor within five days (Sundays excepted) after it shall have been presented to him, the same shall be a law in like manner as if he had signed it, unless the legislature, by their adjournment, prevent its return, in which case it shall not be a law.

[ART. 44 (45).] Every resolve shall be presented to the governor, and, before the same shall take effect, shall be approved by him, or, being disapproved by him, shall be repassed by the senate and house of representatives, according to the rules and limitations prescribed in the case of a bill.

Resolves to be treated like bills.

[ART. 45 (46).] All judicial officers, the attorney-general,\* coroners,† and all officers of the navy and general and field officers of the militia shall be nominated and appointed by the governor and council, and every such nomination shall be made at least three days prior to such appointment; and no appointment shall take place unless a majority of the council agree thereto.

Governor and council to nominate and appoint officers; nomination three days before appointment.  
lvii, 146.  
lxxiv, 608.

[ART. 46 (47).] The governor and council shall have a negative on each other, both in the nomina-

Governor and council have negative on each other.

\*"Solicitors, all sheriffs," stricken out, 1879.

†"Registers of probate" stricken out, 1879.

tions and appointments. Every nomination and appointment shall be signed by the governor and council, and every negative shall be also signed by the governor or council who made the same.

Field officers to recommend, and governor to appoint company officers.

[ART. 47 (48).] The captains and subalterns in the respective regiments shall be nominated and recommended by the field officers to the governor, who is to issue their commissions immediately on receipt of such recommendation; [*provided*, that no person shall be so nominated and recommended until he shall have been examined and found duly qualified by an examining board appointed by the governor.]\*

President of senate, etc., to act as governor when office vacant.  
lxvi, 363.

[ART. 48 (49).] Whenever the chair of the governor shall become vacant, by reason of his death, absence from the state, or otherwise, the president of the senate shall, during such vacancy, have and exercise all the powers and authorities which, by this constitution, the governor is vested with when personally present; but, when the president of the senate shall exercise the office of governor, he shall not hold his office in the senate. [Whenever the chair both of the governor and of the president of the senate shall become vacant, by reason of their death, absence from the state, or otherwise, the speaker of the house shall, during such vacancies, have and exercise all the powers and authorities which, by this constitution, the governor is vested with when personally present; but when the speaker of the house shall exercise the office of governor, he shall not hold his office in the house.]†

Speaker of house to act when office of president of senate also vacant.

[ART. 49 (50).] The governor, with advice of council, shall have full power and authority, in the recess of the general court, to prorogue the same from time to time, not exceeding ninety days in any one recess of said court; and, during the sessions of said court, to adjourn or prorogue it to any time the

Governor to prorogue or adjourn legislature, and call extra sessions.  
lxxiii, 626.  
lxixvi, 608.

\*Inserted, 1903.

†Inserted, 1889.

two houses may desire; and to call it together sooner than the time to which it may be adjourned or prorogued, if the welfare of the state should require the same.

[ART. 50 (51).] The governor of this state, for the time being, shall be commander-in-chief of the army and navy and all the military forces of the state by sea and land; and shall have full power, by himself or by any chief commander or other officer or officers, from time to time to train, instruct, exercise, and govern the militia and navy; and for the special defense and safety of this state, to assemble in martial array and put in warlike posture the inhabitants thereof, and to lead and conduct them, and with them to encounter, repulse, repel, resist, and pursue by force of arms, as well by sea as by land, within and without the limits of this state; and also to kill, slay, destroy, if necessary; and conquer, by all fitting ways, enterprise, and means, all and every such person and persons as shall at any time hereafter, in a hostile manner, attempt or enterprise the destruction, invasion, detriment, or annoyance of this state; and to use and exercise over the army and navy and over the militia in actual service the law martial, in time of war, invasion, and also in rebellion declared by the legislature to exist, as occasion shall necessarily require; and surprise by all ways and means whatsoever, all and every such person or persons, with their ships, arms, ammunition, and other goods, as shall, in a hostile manner, invade or attempt the invading, conquering, or annoying this state; and in fine, the governor hereby is entrusted with all other powers incident to the office of captain-general and commander-in-chief and admiral, to be exercised agreeably to the rules and regulations of the constitution and the laws of the land; *provided*, that the governor shall not at any time hereafter, by virtue of any power by this constitution granted, or hereafter, to

Powers and duties of governor as commander-in-chief; limitation.

be granted to him by the legislature, transport any of the inhabitants of this state or oblige them to march out of the limits of the same without their free and voluntary consent or the consent of the general court, nor grant commissions for exercising the law martial in any case without the advice and consent of the council.

Pardoning power.

[ART. 51 (52).] The power of pardoning offenses, except such as persons may be convicted of before the senate, by impeachment of the house shall be in the governor, by and with the advice of council; but no charter or pardon, granted by the governor, with advice of council, before conviction, shall avail the party pleading the same, notwithstanding any general or particular expressions contained therein, descriptive of the offense or offenses intended to be pardoned.

Militia officers,  
removal of.

[ART. 52 (53).] No officer, duly commissioned to command in the militia, shall be removed from his office but by the address of both houses to the governor or by fair trial in courtmartial pursuant to the laws of the state for the time being.

Staff and non-commissioned officers, by whom appointed.

[ART. 53 (54).] The commanding officers of the regiments shall appoint their adjutants and quartermasters; the brigadiers, their brigade-majors; the major-generals, their aids; the captains and subalterns, their non-commissioned officers.

Division of militia into brigades, regiments, and companies.

[ART. 54 (55).] The division of the militia into brigades, regiments, and companies, made in pursuance of the militia laws now in force, shall be considered as the proper division of the militia of this state, until the same shall be altered by some future law.

Moneys drawn from treasury only by warrant of governor, pursuant to law.  
lxxii, 603.  
lxxiv, 607.  
lxxxv, 626.

[ART. 55 (56).] No moneys shall be issued out of the treasury of this state and disposed of (except such sums as may be appropriated for the redemption of bills of credit or treasurer's notes, or for the payment of interest arising thereon) but by war-

rant under the hand of the governor for the time being, by and with the advice and consent of the council, for the necessary support and defense of this state and for the necessary protection and preservation of the inhabitants thereof, agreeably to the acts and resolves of the general court.

[ART. 56 (57).] All public boards, the commissary-general, all superintending officers of public magazines and stores belonging to this state, and all commanding officers of forts and garrisons within the same shall, once in every three months, officially and without requisition, and at other times when required by the governor, deliver to him an account of all goods, stores, provisions, ammunition, cannon with their appendages, and all small arms with their accoutrements, and of all other public property under their care respectively, distinguishing the quantity and kind of each as particularly as may be, together with the condition of such forts and garrisons. And the commanding officer shall exhibit to the governor, when required by him, true and exact plans of such forts, and of the land and sea, or harbor or harbors adjacent.

Accounts of military stores, etc., to be rendered quarterly.

[ART. 57 (58).] The governor and council shall be compensated for their services, from time to time, by such grants as the general court shall think reasonable.

Compensation of governor and council.

[ART. 58 (59).] Permanent and honorable salaries shall be established by the law for the justices of the superior court.

Salaries of judges.

#### COUNCIL.\*

[ART. 59 (60).] There shall be [biennially]† elected by ballot five councilors, for advising the governor in the executive part of government. The

Councilors; mode of election, etc. liii, 9. lxxi, 481. lxxiv, 607. lxxvi, 100; 587.

\*Entire provision as to council stricken out and these provisions substituted, 1793.

†Substituted for "annually," 1878.

freeholders and other inhabitants in each county, qualified to vote for senators, shall, some time in the month of [November],‡ give in their votes for one councilor, which votes shall be received, sorted, counted, certified, and returned to the secretary's office, in the same manner as the votes for senators, to be by the secretary laid before the senate and house of representatives on the first Wednesday of [January].§

Vacancies, how filled, etc., if no choice.  
liii, 9.  
lxxi, 481.

[ART. 60 (61).] And the person having a [plurality]\*\* of votes in any county shall be considered as duly elected a councilor; but if no person shall have a [plurality]\* of votes in any county, the senate and house of representatives shall take the names of the two persons who have the highest number of votes, in each county and not elected, and out of those two shall elect, by joint ballot, the councilor wanted for such county; and the qualifications for councilors shall be the same as for senator.

Occurring afterward; new election.  
lxxi, 431.  
lxxiv, 609.

[ART. 61 (62).] If any person thus chosen a councilor shall be elected governor or member of either branch of the legislature and shall accept the trust, or if any person elected a councilor shall refuse to accept the office, or in case of the death, resignation, or removal of any councilor out of the state, the governor may issue a precept for the election of a new councilor in that county where such vacancy shall happen; and the choice shall be in the same manner as before directed; and the governor shall have full power and authority to convene the council, from time to time, at his discretion; and, with them or the majority of them, may and shall, from time to time, hold a council for ordering and directing the affairs of the state, according to the laws of the land.

Governor to convene; duties.  
lxxii, 605.

‡Substituted for "March," 1878.

§Substituted for "June," 1889.

\*\*Substituted for "majority," 1912.

\*Substituted for "majority," 1912.

[ART. 62 (63).] The members of the council may be impeached by the house and tried by the senate for bribery, corruption, malpractice, or maladministration.

Impeachment of councilors.

[ART. 63 (64).] The resolutions and advice of the council shall be recorded by the secretary in a register, and signed by all the members present agreeing thereto; and this record may be called for at any time by either house of the legislature; and any member of the council may enter his opinion contrary to the resolutions of the majority, with the reasons for such opinion.

Secretary to record proceedings of council.

[ART. 64 (65).] The legislature may, if the public good shall hereafter require it, divide the state into five districts, as nearly equal as may be, governing themselves by the number of [population],\* each district to elect a councilor; and, in case of such division, the manner of the choice shall be conformable to the present mode of election in counties.

Councilor districts provided for.

[ART. 65 (66).] And, whereas the elections appointed to be made by this constitution on the first Wednesday of [January]† [biennially],‡ by the two houses of the legislature, may not be completed on that day, the said elections may be adjourned from day to day until the same be completed. And the orders of the elections shall be as follows: The vacancies in the senate, if any, shall be first filled up; the governor shall then be elected, provided there shall be no choice of him by the people; and, afterwards, the two houses shall proceed to fill up the vacancy, if any, in the council.

Elections by legislature may be adjourned from day to day; order thereof.

#### SECRETARY, TREASURER, COMMISSARY-GENERAL, ETC.

[ART. 66 (67).] The secretary, treasurer, and commissary-general shall be chosen by joint ballot

Election of secretary, treasurer, and commissary-general

\*Substituted for "ratable polls and proportion of public taxes," 1912.

†Substituted for "June," 1889.

‡Substituted for "annually," 1879.

of the senators and representatives, assembled in one room.

State records, where kept; duty of secretary. xxxv, 579.

[ART. 67 (68).] The records of the state shall be kept in the office of the secretary,§ and he shall attend the [governor]\*\* and council, the senate and representatives, in person or by deputy, as they may require.

Deputy secretary. lxxii, 608.

[ART. 68 (69).] [The secretary of the state shall at all times have a deputy, to be by him appointed, for whose conduct in office he shall be responsible; and, in case of the death, removal, or inability of the secretary, his deputy shall exercise all the duties of the office of secretary of this state until another shall be appointed.]††

Secretary to give bond.

[ART. 69 (70).] [The secretary, before he enters upon the business of his office, shall give bond, with sufficient sureties, in a reasonable sum, for the use of the state, for the punctual performance of his trust]\*

#### COUNTY TREASURER, ETC.

County treasurers, registers of probate, solicitors, sheriffs, and registers of deeds. vii, 599. lxxi, 143. lxxiii, 619. lxxvi, 101.

[ART. 70 (71).] [The county treasurers (registers of probate, solicitors, sheriffs)† and registers of deeds shall be elected by the inhabitants of the several towns in the several counties in the state, according to the method now practiced and the laws of the state: *provided, nevertheless*, the legislature shall have authority to alter the manner of certifying the votes and the mode of electing those officers, but not so as to deprive the people of the right they now have of electing them.]‡

Counties may be divided into districts for registering deeds.

[ART. 71 (72).] [And the legislature, on the application of the major part of the inhabitants of any

§"Who may appoint his deputies, for whose conduct he shall be answerable," stricken out, 1793.

\*\*Substituted for "president," 1793.

††Inserted, 1793.

\*Inserted, 1793.

‡Inserted, 1877.

‡Substituted for original section, 1793.

county, shall have authority to divide the same into two districts for registering deeds, if to them it shall appear necessary, each district to elect a register of deeds; and, before they enter upon the business of their offices, shall be respectively sworn faithfully to discharge the duties thereof and shall severally give bond, with sufficient sureties, in a reasonable sum, for the use of the county, for the punctual performance of their respective trusts.]\*

#### JUDICIARY POWER.

[ART. 72 (73).] The tenure that all commissioned officers shall have by law in their offices shall be expressed in their respective commissions. All judicial officers, duly appointed, commissioned, and sworn, shall hold their offices during good behavior, excepting those concerning whom there is a different provision made in this constitution: *provided, nevertheless, the [governor]\*\* with consent of council, may remove them upon the address of both houses of the legislature.*

Tenure of office to be expressed in commissions; judges to hold office during good behavior, etc.

[ART. 73 (74).] Each branch of the legislature, as well as the [governor]\*\* and council, shall have authority to require the opinions of the justices of the superior court upon important questions of law and upon solemn occasions.

Judges to give opinions, when.  
xxv, 537.  
xiv, 607. lvi, 577.  
lx, 585. lxii, 704.  
lxiii, 574. lxx, 641.  
lxii, 603, lxxiii, 107;  
626. lxxiv, 607.  
lxxv, 614. lxxvi,  
600. lxxvii, 618.

[ART. 74 (75).] In order that the people may not suffer from the long continuance in place of any justice of the peace who shall fail in discharging the important duties of his office with ability and fidelity, all commissions of justices of the peace shall become void at the expiration of five years from their respective dates; and upon the expiration of any commission, the same may, if necessary, be re-

Justices of peace commissioned for five years.  
iii, 408. lvii, 148.  
lxiii, 37.

\*Inserted, 1793.

\*\*Substituted for "president," 1793.

newed, or another person appointed, as shall most conduce to the well being of the state.†

Divorces and probate appeals, where tried. lxi, 138. lxxiv, 452.

[ART. 75 (76).] All causes of marriage, divorce, and alimony, and all appeals from the respective judges of probate, shall be heard and tried by the superior court, until the legislature shall by law make other provision.

Jurisdiction of justices in civil causes. ii, 422. lxi, 522.

[ART. 76 (77).] [The general court are empowered to give to justices of the peace jurisdiction in civil causes when the damages demanded shall not exceed (one hundred dollars)‡ and title of real estate is not concerned, but with right of appeal to either party to some other court.]§\*\* [And the general court are further empowered to give to police courts, original jurisdiction to try and determine, subject to right of appeal and trial by jury, all criminal causes wherein the punishment is less than imprisonment in the state prison.]††

Judges and sheriffs, when disqualified by age. lxiii, 37.

[ART. 77 (78).] [No person shall hold the office of judge of any court, or judge of probate, or sheriff of any county, after he has attained the age of seventy years.]

Judges and justices not to act as counsel. lxxv, 620.

[ART. 78 (79).] [No judge of any court or justice of the peace shall act as attorney, or be of counsel to any party, or originate any civil suit, in matters which shall come or be brought before him as judge or justice of the peace.]\*

Jurisdiction and terms of probate courts. xxxix, 110. lxxiii, 497. lxxvi, 398.

[ART. 79 (80).] [All matters relating to the probate of wills and granting letters of administration shall be exercised by the judges of probate in such manner as the legislature have directed or may hereafter direct; and the judges of probate shall

---

†Original section following this section, relating to probate courts, stricken out, 1793.

‡Substituted for "four pounds," 1877.

§Inserted, 1793.

\*\*"So that a trial by jury, in the last resort, may be had" stricken out, 1877.

††Inserted, 1912.

\*Inserted, 1793.

hold their courts at such place or places, on such fixed days, as the conveniency of the people may require and the legislature from time to time appoint.]\*

[ART. 80 (81).] [No judge or register of probate shall be of counsel, act as advocate, or receive any fees as advocate or counsel, in any probate business which is pending or may be brought into any court of probate in the county of which he is judge or register.]\*

Judges and registers of probate not to act as counsel.  
xlv, 54. li, 600.  
lviii, 62.  
lxxv, 620.

#### CLERK OF COURTS.

[ART. 81 (82).] [The judges of the courts (those of probate excepted) shall appoint their respective clerks, to hold their office during pleasure; and no such clerk shall act as an attorney or be of counsel in any cause in the court of which he is clerk, nor shall he draw any writ originating a civil action.]\*†

Clerks of courts, by whom appointed.  
v, 386.

#### ENCOURAGEMENT OF LITERATURE, TRADE, ETC.

[ART. 82 (83).] Knowledge and learning generally diffused through a community being essential to the preservation of a free government, and spreading the opportunities and advantages of education through the various parts of the country being highly conducive to promote this end, it shall be the duty of the legislators and magistrates, in all future periods of this government, to cherish the interest of literature and the sciences, and all seminaries and public schools; to encourage private and public institutions, rewards, and immunities for the promotion of agriculture, arts, sciences, commerce, trades, manufactures, and natural history of the country; to countenance and inculcate the principles of humanity and general benevolence, public and private

Encouragement of literature, etc.  
li, 378. lvi, 509.  
lviii, 624.  
lxix, 445.  
lxxi, 553.  
lxxiv, 477; 538;  
545. lxxv, 562.  
lxxvi, 299.

\*Inserted, 1793.

†Substituted for original section, 1793.

‡Original section relating to "Delegates to Congress" stricken out, 1793. \

charity, industry and economy, honesty and punctuality, sincerity, sobriety, and all social affections and generous sentiments, among the people: [*provided, nevertheless*, that no money raised by taxation shall ever be granted or applied for the use of the schools or institutions of any religious sect or denomination.]\* [Free and fair competition in the trades and industries is an inherent and essential right of the people and should be protected against all monopolies and conspiracies which tend to hinder or destroy it. The size and functions of all corporations should be so limited and regulated as to prohibit fictitious capitalization, and provision should be made for the supervision and government thereof:—Therefore, all just power possessed by the state is hereby granted to the general court to enact laws to prevent the operations within the state of all persons and associations, and all trusts and corporations, foreign and domestic, and the officers thereof, who endeavor to raise the price of any article of commerce or to destroy free and fair competition in the trades and industries through combination, conspiracy, monopoly, or any other unfair means; to control and regulate the acts of all such persons, associations, corporations, trusts, and officials doing business within the state; to prevent fictitious capitalization; and to authorize civil and criminal proceedings in respect to all the wrongs herein declared against.]\*\*

OATH AND SUBSCRIPTIONS.—EXCLUSION FROM OFFICES.  
—COMMISSIONS.—WRITS.—CONFIRMATION OF LAWS.  
HABEAS CORPUS.—THE ENACTING STYLE.—CONTINUANCE OF OFFICERS.—PROVISION FOR A FUTURE REVISION OF THE CONSTITUTION.—ETC.

[ART. 83 (84).] Any person chosen [governor], †  
councilor, senator, or representative, military or

Oath of civil officers.  
xxv, 458.  
li, 123.  
lxvii, 49.

\*Inserted, 1877.

\*\*Inserted, 1903.

†Substituted for "president," 1793.

civil officer (town officers excepted), accepting the trust, shall, before he proceeds to execute the duties of his office, make and subscribe the following declaration, viz.:—

[I, A. B., do solemnly swear that I will bear faith and true allegiance to the state of New Hampshire and will support the constitution thereof. *So help me God.*]‡

I, A. B., do solemnly and sincerely swear and affirm that I will faithfully and impartially discharge and perform all the duties incumbent on me as—, according to the best of my abilities, agreeably to the rules and regulations of this constitution and the laws of the state of New Hampshire. *So help me God.*

[Any person having taken and subscribed the oath of allegiance, and the same being filed in the secretary's office, he shall not be obliged to take said oath again.]§

*Provided always*, when any person chosen or appointed as aforesaid shall be of the denomination called Quakers, or shall be scrupulous of swearing and shall decline taking the said oaths, such [person]\*\* shall take and subscribe them, omitting the word "*swear*," and likewise the words "*So help me God*," subjoining instead thereof, "*This I do under the pains and penalties of perjury.*"

[ART. 84 (85).] [And the oaths or affirmations shall be taken and subscribed by the governor, before the president of the senate, in presence of both houses of the legislature; and by the senators and representatives first elected under this constitution, as altered and amended, before the president of the state and a majority of the council then in office,

Before whom taken.

‡Substituted for original oath, 1793.

§Inserted, 1793.

\*\*Inserted in engrossed copy of Constitution as amended 1793, apparently without authority.

and forever afterwards before the governor and council for the time being; and by all other officers before such persons and in such manner as the legislature shall from time to time appoint.]\*

Form of commissions.

[ART. 85 (86).] All commissions shall be in the name of the state of New Hampshire, signed by the [governor],† and attested by the secretary or his deputy, and shall have the great seal of the state affixed thereto.

Form of writs.  
i, 139. xv, 37.  
xix, 394.  
xxxii, 87.  
lvii, 188.  
lxvi, 369.

[ART. 86 (87).] All writs issuing out of the clerk's office, in any of the courts of law, shall be in the name of the state of New Hampshire, shall be under the seal of the court whence they issue, and bear test of the chief, first, or senior justice of the court; but, when such justice shall be interested, then the writ shall bear test of some other justice of the court to which the same shall be returnable; and be signed by the clerk of such court.

Form of indictments.  
ix, 468. x, 347.  
lxviii, 509.

[ART. 87 (88).] All indictments, presentments, and informations shall conclude, "*against the peace and dignity of the state.*"

Suicides and deodands.

[ART. 88 (89).] The estates of such persons as may destroy their own lives shall not for that offense be forfeited, but descend or ascend in the same manner as if such persons had died in a natural way. Nor shall any article which shall accidentally occasion the death of any person be henceforth deemed a deodand, or in any wise forfeited on account of such misfortune.

Existing laws to continue in force, not repugnant to constitution.  
i, 58; 173.  
ii, 44. iv, 404.  
viii, 550.  
xiii, 542.  
xiv, 284.  
xxiv, 223.  
xxvii, 512.

[ART. 89 (90).] All the laws which have heretofore been adopted, used, and approved in the province, colony, or state of New Hampshire, shall remain and be in full force until altered and repealed by the legislature, such parts thereof only excepted as are repugnant to the rights and liberties con-

\*Substituted for original section, 1793.

†Substituted for "president," 1793.

tained in this constitution: *provided*, that nothing herein contained, when compared with the twenty-third article in the bill of rights, shall be construed to affect the laws already made respecting the persons or estates of absentees.

xliiii, 502.  
liv, 286; 548.  
lxvi, 300.  
lxxvii, 203.

[ART. 90 (91).] The privilege and benefit of the habeas corpus shall be enjoyed in this state in the most free, easy, cheap, and ample manner, and shall not be suspended by the legislature except upon the most urgent and pressing occasions, and for a time not exceeding three months.

Habeas Corpus.

[ART. 91 (92).] The enacting style, in making and passing acts, statutes, and laws, shall be, *Be it enacted by the Senate and House of Representatives in General Court convened*.

Enacting style of statutes.  
lxiii, 575.

[ART. 92 (93).] No [governor]\* or judge of the [supreme judicial]† court shall hold any office or place under the authority of this state, except such as by this constitution they are admitted to hold, saving that the judges of the said court may hold the offices of justice of the peace throughout the state; nor shall they hold any place or office or receive any pension or salary from any other state, government, or power whatever.

Governor and judges prohibited from holding other offices.

[ART. 93 (94).] No person shall be capable of exercising at the same time more than one of the following offices within this state, viz.: judge of probate, sheriff, register of deeds; and never more than two offices of profit, which may be held by appointment of the [governor]\* or [governor]\* and council, or senate and house of representatives, or superior or inferior courts, military offices and offices of justices of the peace excepted.

Incompatibility of offices; only two offices to be holden at same time.

[ART. 94 (95).] [No person holding the office of judge of any court (except special judges,) secre-

Incompatibility of certain offices.

\*Substituted for "president," 1793.

†Substituted for "superior" in engrossed copy of Constitution as amended 1793, apparently without authority.

tary, treasurer of the state, attorney-general, commissary-general, military officers receiving pay from the continent or this state (excepting officers of the militia called forth on an emergency), register of deeds, sheriff, or officers of the customs, including naval officers, collectors of excise and state and continental taxes hereafter appointed, and not having settled their accounts with the respective officer; with whom it is their duty to settle such accounts, members of congress, or any person holding any office under the United States, shall at the same time hold the office of governor, or have a seat in the senate or house of representatives or council; but his being chosen and appointed to and accepting the same shall operate as a resignation of their seat in the chair, senate, or house of representatives, or council, and the place so vacated shall be filled up. No member of the council shall have a seat in the senate or house of representatives.]†

Bribery and corruption disqualify for office.

[ART. 95 (96).] No person shall ever be admitted to hold a seat in the legislature, or any office of trust or importance under this government, who, in the due course of law, has been convicted of bribery or corruption in obtaining an election or appointment.

Value of money, how computed. lxix, 518.

[ART. 96 (97).] In all cases where sums of money are mentioned in this constitution, the value thereof shall be computed in silver at six shillings and eight pence per ounce.

Constitution, when to take effect.

[ART. 97 (98).] [To the end that there may be no failure of justice or danger to the state by the alterations and amendments made in the constitution, the general court is hereby fully authorized and directed to fix the time when the alterations and

---

†Substituted for original section, 1793.

amendments shall take effect, and make the necessary arrangements accordingly.]\*†

[ART. 98 (99).] It shall be the duty of the selectmen and assessors of the several towns and places in this state, in warning the first annual meetings for the choice of senators, after the expiration of seven years from the adoption of this constitution as amended, to insert expressly in the warrant this purpose among the others for the meeting, to wit: to take the sense of the qualified voters on the subject of a revision of the constitution; and, the meeting being warned accordingly, and not otherwise, the moderator shall take the sense of the qualified voters present as to the necessity of a revision; and a return of the number of votes for and against such necessity shall be made by the clerk, sealed up, and directed to the general court at their then next session; and if it shall appear to the general court by such return that the sense of the people of the state has been taken, and that, in the opinion of the majority of the qualified voters in the state present and voting at said meetings, there is a necessity for a revision of the constitution, it shall be the duty of the general court to call a convention for that purpose; otherwise, the general court shall direct the sense of the people to be taken, and then proceed in the manner before mentioned; the delegates to be chosen in the same manner and proportioned as the representatives to the general court; *provided*, that no alterations shall be made in this constitution before the same shall be laid before the towns and unincorporated places and approved by two thirds of the qualified voters present and voting on the subject.

Revision of constitution provided for. lxxvi, 587, 613.

---

\*See act of December 14, 1792.

†Substituted for original section, 1793.

Question on revision  
to be taken every  
seven years.  
lxxvi, 613.

[ART. 99 (100).] [And the same method of taking the sense of the people as to a revision of the constitution and calling a convention for that purpose shall be observed afterward, at the expiration of every seven years.]\*\*

Enrollment of  
constitution.

[ART. 100 (101).] This form of government shall be enrolled on parchment and deposited in the secretary's office, and be a part of the laws of the land, and printed copies thereof shall be prefixed to the books containing the laws of this state in all future editions thereof.

---

\*\*Substituted for last section of original Constitution, 1793.

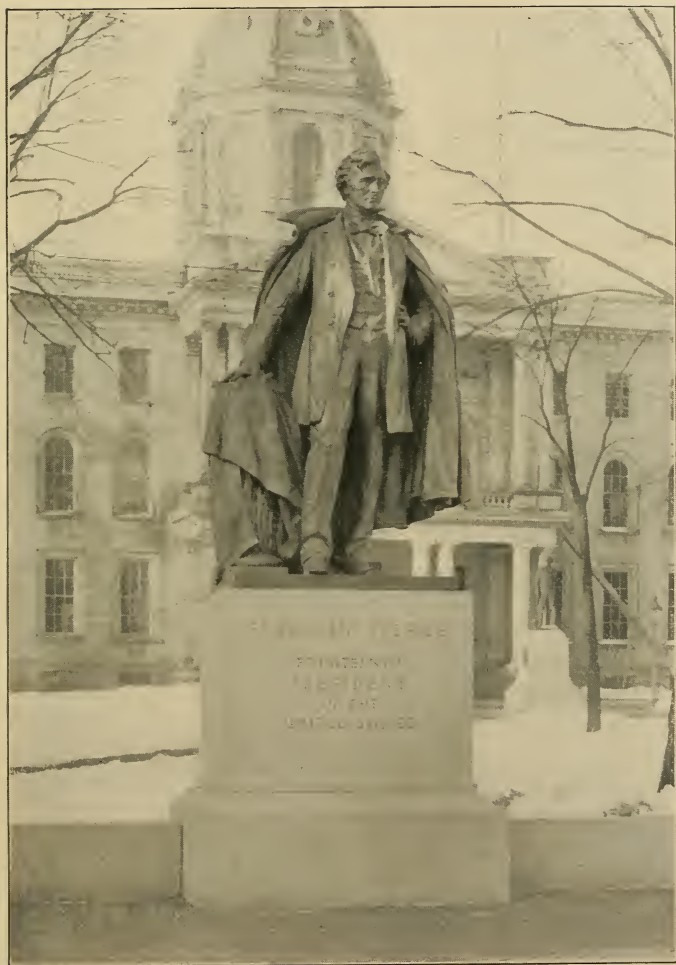

PIERCE STATUE IN STATE HOUSE YARD



## HISTORY OF THE CONSTITUTION

---

After the withdrawal of the royal governor, John Wentworth, in May, 1775, this province was governed, so far as there was any state government, by a convention, of which Matthew Thornton was president.

On the fifth day of January, 1776, a temporary constitution was adopted, which was the first written constitution adopted by any of the states now constituting the American Union. Under this constitution, Meshech Weare was unanimously elected president of the council and chairman of the committee of safety; and the state was prosperously governed for eight years.

In June, 1784, a new constitution, which had been approved by the people and established by the convention, October 31, 1783, took effect, and continued in force until 1793. In 1792, a new constitution was submitted to the people and adopted by them, and took effect in June, 1793. Most of its provisions were similar to those in the constitution of 1784, with several important amendments. This constitution remained unchanged until 1852.

The constitutional convention of 1850 proposed several important amendments, but they were all rejected by the people. At an adjourned meeting in 1851, the convention proposed three amendments, only one of which was adopted, the one removing the property qualification in the case of governor, senator, and representative. The governor, by his proclamation of September 16, 1852, gave notice that this amendment had been adopted.

In 1876, a new convention was called and holden, which proposed amendments changing the constitution in thirteen particulars, all of which, except two, were adopted by the people in March, 1877, as appeared by the proclamation of the governor of April 17, 1877. By the legislative enactment, most of these amendments took effect on the first day of August, 1877, and the rest were to take effect at such times that the election in March, 1878, should be held under the old constitution, and the officers then elected should hold one year, till June, 1879, and that, in November, 1878, the first election should be held under the new constitution, and officers elected who should hold two years from June, 1879.

The constitutional convention of 1889 proposed seven amendments, five of which were adopted. The governor gave notice of their adoption by proclamation dated April 2, 1889.

The sense of the people on the question of holding a constitutional convention was taken in 1894 and again in 1896, in each instance with a negative result.

In 1900, a majority voted in favor of a convention, and the legislature called one to meet on the first Tuesday in December, 1902. This convention proposed ten amendments, four of which were adopted in March, 1903.

In 1910, the vote was in favor of a convention, which was called and held on the first Wednesday in June, 1912. It submitted twelve amendments, four of which were adopted in November, 1912.

In 1916, the vote was again for a convention. It was called to be held on the first Wednesday in June, 1918. After a session of three days, it adjourned, to reassemble at the call of a committee consisting of the president and one delegate from each county. It reassembled at the call of the committee on Tuesday, January 13, 1920. It proposed seven amendments, and adjourned to the call of the president. All the proposed amendments were rejected in November, 1920.

In January, 1921, the legislature appropriated funds for the expenses of the convention, and, on the call of the president, it met on Friday, January 28, 1921. It proposed four amendments, all of which were rejected in March, 1921.

In 1924, the vote was against calling a convention.

## Presidents of the United States

Year of qualification.	Name.	Where from.	Term of office.
1789..	George Washington .....	Virginia .....	8 years.
1797..	John Adams .....	Massachusetts ...	4 years.
1801..	Thomas Jefferson .....	Virginia .....	8 years.
1809..	James Madison .....	Virginia .....	8 years.
1817..	James Monroe .....	Virginia .....	8 years.
1825..	John Quincy Adams ..	Massachusetts ...	4 years.
1829..	Andrew Jackson .....	Tennessee .....	8 years.
1837..	Martin Van Buren .....	New York .....	4 years.
1841..	Wm. Henry Harrison*.	Ohio .....	1 month.
1841..	John Tyler .....	Virginia .....	3 yrs., 11 mos.
1845..	James Knox Polk .....	Tennessee .....	4 years.
1849..	Zachary Taylor**.	Louisiana .....	1 yr., 4 m., 5 d.
1850..	Millard Fillmore .....	New York .....	2 yrs., 7 m., 26 d.
1853..	Franklin Pierce .....	New Hampshire ..	4 years.
1857..	James Buchanan .....	Pennsylvania ...	4 years.
1861..	Abraham Lincoln†.	Illinois .....	4 yrs., 1 m., 10 d.
1865..	Andrew Johnson .....	Tennessee .....	3 yrs., 10 m., 20 d.
1869..	Ulysses S. Grant .....	Illinois .....	8 years.
1877..	Rutherford B. Hayes ..	Ohio .....	4 years.
1881..	James A. Garfield††.	Ohio .....	6 mos., 15 days.
1881..	Chester A. Arthur .....	New York .....	3 yrs., 5 m., 15 d.
1885..	Grover Cleveland .....	New York .....	4 years.
1889..	Benjamin Harrison .....	Indiana .....	4 years.
1893..	Grover Cleveland .....	New York .....	4 years.
1897..	William McKinley‡.	Ohio .....	4 yrs., 6 m., 10 d.
1901..	Theodore Roosevelt‡‡.	New York .....	7 yrs., 5 m., 20 d.
1909..	William H. Taft .....	Ohio .....	4 years.
1913..	Woodrow Wilson .....	New Jersey .....	8 years.
1921..	Warren G. Harding§.	Ohio .....	2 yrs., 4 m., 29 d.
1923..	Calvin Coolidge§§.	Massachusetts ...	

\*Died in office April 4, 1841, when Vice-Pres. Tyler succeeded him.

\*\*Died in office July 9, 1850, when Vice-Pres. Fillmore succeeded him.

†Died in office April 14, 1865, when Vice-Pres. Johnson succeeded him.

††Died in office Sept. 19, 1881, when Vice-Pres. Arthur succeeded him.

‡Died in office Sept. 14, 1901, when Vice-Pres. Roosevelt succeeded him.

‡‡Elected President November 8, 1904.

§Died in office Aug. 2, 1923, when Vice-Pres. Coolidge succeeded him.

§§Elected President November 4, 1924.

## New Hampshire's Chief Executives

The following is a list of the seventy-six men who have been chief executives, together with the title under which each served and the years in office.

### *Provincial Executives.*

Name and Residence.	Title.	Term.
John Cutt, Portsmouth	President	1680—81
Richard Waldron, Dover	Deputy-President	1681—82
Edward Cranfield, London, Eng.	Lieutenant-Governor	1682—85
Walter Barefoote, London, Eng.	Deputy-Governor	1685—86
Joseph Dudley, Roxbury, Mass.	President-Governor	1686—87, 1702—16
Edmund Andros, London, Eng.	Governor	1687—89
Simon Bradstreet, Salem, Mass.	Governor	1689—92
John Usher, Boston, Mass.	Lieutenant-Governor	1692—97
William Partridge, Portsmouth	Lieutenant-Governor	1697—98, 1701—02
Samuel Allen, London, Eng.	Governor	1698—99
Earl of Bellomont, New York	Governor	1699—1701
Samuel Shute, Boston, Mass.	Governor	1716—23
John Wentworth, Portsmouth	Lieutenant-Governor	1723—30
Jonathan Belcher, Boston, Mass.	Governor	1730—41
Benning Wentworth, Portsmouth	Governor	1741—66
John Wentworth, Portsmouth	Governor	1767—75

### *Revolutionary Executives.*

Matthew Thornton, Merrimack	President	1775—76
Meshech Weare, Hampton Falls	President	1776—85

### *Constitutional Executives.*

John Langdon, Portsmouth, 1, 3.	President, Governor	1785—86, 88—89
		1805—09, 10—12
John Sullivan, Durham, 2	President, Governor	1786—88, 89—90
Josiah Bartlett, Kingston, 4	President, Governor	1790—94
John T. Gilman, Exeter	Governor	1794—1805, 13—16
Jeremiah Smith, Exeter	Governor	1809—10
William Plumer, Epping, 5	Governor	1812—13, 16—19
Samuel Bell, Chester	Governor	1819—23
Levi Woodbury, Portsmouth	Governor	1823—24
David L. Morrill, Goffstown, 6	Governor	1824—27
Benjamin Pierce, Hillsborough	Governor	1827—28, 29—30
John Bell, Chester	Governor	1828—29
Matthew Harvey, Hopkinton, 7	Governor	1830—31
Samuel Dinsmoor, Keene	Governor	1831—34
William Badger, Gilmanton	Governor	1834—36
Isaac Hill, Concord	Governor	1836—39
John Page, Haverhill	Governor	1839—42
Henry Hubbard, Charlestown	Governor	1842—44
John H. Steele, Peterborough	Governor	1844—46
Anthony Colby, New London, 8	Governor	1846—47
Jared W. Williams, Lancaster	Governor	1847—49
Samuel Dinsmoor, Keene, 9	Governor	1849—52
Noah Martin, Dover	Governor	1852—54

Name and Residence.	Title.	Term.
Nathaniel B. Baker, Concord	Governor	1854—55
Ralph Metcalf, Concord, 10	Governor	1855—57
William Haile, Hinsdale	Governor	1857—59
Ichabod Goodwin, Portsmouth	Governor	1859—61
Nathaniel S. Berry, Hebron	Governor	1861—63
Joseph A. Gilmore, Concord, 11	Governor	1863—65
Frederick Smyth, Manchester	Governor	1865—67
Walter Harriman, Warner	Governor	1867—69
Onslow Stearns, Concord	Governor	1869—71
James A. Weston, Manchester, 12	Governor	1871—72, 74—75
Ezekiel A. Straw, Manchester	Governor	1872—74
Person C. Cheney, Manchester	Governor	1875—77
Benjamin F. Prescott, Epping	Governor	1877—79
Natt Head, Hooksett, 13	Governor	1879—81
Charles H. Bell, Exeter	Governor	1881—83
Samuel W. Hale, Keene	Governor	1883—85
Moody Currier, Manchester	Governor	1885—87
Charles H. Sawyer, Dover, 14	Governor	1887—89
David H. Goodell, Antrim, 15	Governor	1889—91
Hiram A. Tuttle, Pittsfield, 16	Governor	1891—93
John B. Smith, Hillsborough	Governor	1893—95
Charles A. Busiel, Laconia	Governor	1895—97
George A. Ramsdell, Nashua	Governor	1897—99
Frank W. Rollins, Concord	Governor	1899—1901
Chester B. Jordan, Lancaster	Governor	1901—03
Nahum J. Batchelder, Andover	Governor	1903—05
John McLane, Milford	Governor	1905—07
Charles M. Floyd, Manchester, 17	Governor	1907—09
Henry B. Quinby, Laconia	Governor	1909—11
Robert P. Bass, Peterborough	Governor	1911—13
Samuel D. Felker, Rochester, 18	Governor	1913—15
Kolland H. Spaulding, Rochester	Governor	1915—17
Henry W. Keyes, Haverhill, 19	Governor	1917—19
John H. Bartlett, Portsmouth	Governor	1919—21
Albert O. Brown, Manchester	Governor	1921—23
Fred H. Brown, Somersworth	Governor	1923—25
John G. Winant, Concord	Governor	1925—27
Huntley N. Spaulding	Governor	1927—29

## CHIEF EXECUTIVES.

- Langdon was elected president in 1785 by the Senate.
- Sullivan was elected president in 1787 and 1789 by the Senate.
- Langdon resigned the presidency in 1789 to become United States Senator. His term was filled out by John Pickering of Portsmouth, president of the Senate.
- Bartlett was elected president in 1790 by the Senate. He was the last president and the first governor under the constitution as amended in 1793.
- Plumer was elected by the legislature in 1812.
- Morrill was elected by the legislature in 1824.
- Harvey resigned in 1831. Joseph M. Harper of Canterbury filled out the term as acting governor.
- Colby elected by the legislature in 1846.
- Dinsmoor elected by the legislature in 1851.
- Metcalf elected by the legislature in 1856.
- Gilmore elected by the legislature in 1863.
- Weston elected by the legislature both times.
- Head was the first governor under the constitution as amended in 1879 providing for a two-year term of office.
- Sawyer elected by the legislature.
- Goodell elected by the legislature. He was disqualified part of his term by illness and David A. Taggart of Manchester (then of Goffstown), president of the Senate, was acting governor.

16. Tuttle elected by the legislature.
17. Floyd elected by the legislature.
18. Felker elected by the legislature.
19. Keyes was disqualified at the end of his term by illness and Jesse M. Barton of Newport, president of the Senate, was acting governor.

---

## Outline of New Hampshire Governmental Periods

### 1. First Period.

This was a period of early settlement in New Hampshire, from 1623 to 1641, a period of 18 years. There was no provincial organization, only local self government. The first settlements were at Portsmouth and Dover.

Royal Executive	Governor of Plymouth County	Governor of Massachusetts Bay
James I 1623-26	William Bradford 1623-33	
Charles I 1626-50		John Winthrop 1631-35
	Edward Winslow 1634	
	Thomas Prince 1635	Thomas Dudley 1635
	William Bradford 1636	John Haynes 1636
	Edward Winslow 1637	Henry Vane 1637
	(First settlements at Hampton and Exeter)	
	William Bradford 1638	John Winthrop 1638-40
	Thomas Prince 1639	
	William Bradford 1640-44	Thomas Dudley 1641

### 2. Second Period.

This was the period of the first union of New Hampshire towns and Massachusetts Bay colony. From 1641 to 1679, 38 years.

Royal Executive	Governor
Charles I, 1626-50	Richard Bellingham, 1642 John Winthrop, 1643-45
	John Endicott, 1645 Thomas Dudley, 1646 John Winthrop, 1647-50
Royal Executive	John Endicott, 1650
Charles II, 1650-86	Thomas Dudley, 1651 John Endicott, 1652-55 Richard Bellingham, 1655 John Endicott, 1656-66 Richard Bellingham, 1666-74 John Leverett, 1674-79

### 3. Third Period.

This was the period of the first separate province government. From 1679 to 1686, seven years.

Royal Executive	Provincial Executive
Charles II, 1650-86	John Cutt, president, 1680-81 Richard Waldron, deputy-president, 1681-82 Edward Cranfield, lieutenant-governor, 1682-85
James II, 1686-88	Walter Barefoote, deputy-governor, 1685-86

### 4. Fourth Period.

This was the period of government under the dominion of New England. From 1686 to 1689, three years.

Royal Executive	Provincial Executive
James II, 1686-88 (Interregnum) 1686-89	Joseph Dudley, president, 1686-87 Sir Edmund Andros, governor, 1686-89

### 5. Fifth Period.

This was the second period of local self-government of New Hampshire towns. From 1689 to 1690, one year. William and Mary were king and queen of England and there was no executive over New Hampshire.

### 6. Sixth Period.

This was the period of the second union of New Hampshire

with the Massachusetts Bay colony. From 1690 to 1692, two years. William and Mary were royal executives during this period and Simon Bradstreet was governor of Massachusetts Bay colony, including New Hampshire.

### 7. Seventh Period.

This was the period of the permanent provincial government. From 1692 to 1775, in all 83 years.

Royal Executive	Provincial Executive
William and Mary, 1689-95	John Usher, lieutenant-governor, 1692-97
William III, 1695-1703	William Partridge, lieutenant-governor, 1697-98
	Samuel Allen, governor, 1698-99
	Earl of Bellmont, governor, 1699-1701
	William Partridge, lieutenant-governor, 1701-02
Queen Anne, 1703-15	Joseph Dudley, governor, 1703-16
George I, 1715-28	Samuel Shute, governor, 1716-24
George II, 1728-61	John Wentworth, lieutenant-governor, 1724-30
	Jonathan Belcher, governor, 1730-41
	Benning Wentworth, governor, 1741-66
George III, 1761-	John Wentworth, governor, 1766-75

### 8. Eighth Period.

This was the revolutionary period. From 1775, when the royal government ceased, to 1784, when the present state constitution went into effect. Nine years. The government vested in the committee of safety, of which Matthew Thornton was head from 1775 to 1776, by virtue of his office as president of the provincial congress, and Meshech Weare was president during the remainder of the period.

### 9. Ninth Period.

This was the period of statehood. From 1784 to the present time, 143 years.

President	Governor
George Washington, 1789-97	John Langdon (President), 1785-86
	John Sullivan (President), 1786-88
	John Langdon (President), 1788-89
	John Sullivan (President), 1789-90
	Josiah Bartlett, 1790-94
John Adams, 1797-1801	John T. Gilman, 1794-1805

President	Governor
Thomas Jefferson, 1801-09	John Langdon, 1805-09
James Madison, 1809-17	Jeremiah Smith, 1809-10
	John Langdon, 1810-12
	William Plumer, 1812-13
	John T. Gilman, 1813-16
James Monroe, 1817-25	William Plumer, 1816-19
	Samuel Bell, 1819-23
	Levi Woodbury, 1823-24
John Q. Adams, 1825-29	David L. Morrill, 1824-27
	Benjamin Pierce, 1827-28
	John Bell, 1828-29
Andrew Jackson, 1829-37	Benjamin Pierce, 1829-30
	Matthew Harvey, 1830-31
	Samuel Dinsmoor, 1831-34
	William Badger, 1834-36
	Isaac Hill, 1836-39
Martin VanBuren, 1837-41	John Page, 1839-42
William H. Harrison, 1841	Henry Hubbard, 1842-44
John Taylor, 1841-45	John H. Steele, 1844-46
James K. Polk, 1845-49	Anthony Colby, 1846-47
	Jared W. Williams, 1847-49
	Samuel Dinsmoor, 1849-52
Zachary Taylor, 1849-50	Noah Martin, 1852-54
Millard Fillmore, 1850-53	Nathaniel B. Baker, 1854-55
Franklin Pierce, 1853-57	Ralph Metcalf, 1855-57
	William Haile, 1857-59
James Buchanan, 1857-61	Ichabod Goodwin, 1859-61
	Nathaniel S. Berry, 1861-63
Abraham Lincoln, 1861-65	Joseph A. Gilmore, 1863-65
	Frederick Smyth, 1865-67
Andrew Johnson, 1865-69	Walter Harriman, 1867-69
	Onslow Stearns, 1869-71
Ulysses S. Grant, 1869-77	James A. Weston, 1871-72
	Ezekiel A. Straw, 1872-74
	James A. Weston, 1874-75
	Person C. Cheney, 1875-77
Rutherford B. Hayes, 1877-81	Benjamin F. Prescott, 1877-79
	Natt Head, 1879-81
James A. Garfield, 1881	Charles H. Bell, 1881-83
Chester A. Arthur, 1881-85	Samuel W. Hale, 1883-85
Grover Cleveland, 1885-89	Moody Currier, 1885-87
	Charles H. Sawyer, 1887-89
Benjamin Harrison, 1889-93	David H. Goodell, 1889-91
	Hiram A. Tuttle, 1891-93
Grover Cleveland, 1893-97	John B. Smith, 1893-95
	Charles A. Busiel, 1895-97
William McKinley, 1897-1901	George A. Ramsdell, 1897-99
	Frank W. Rollins, 1899-1901
Theodore Roosevelt, 1901-09	Chester B. Jordan, 1901-03
	*Nahum J. Batchelder, 1903-05
	John McLane, 1905-07
*William H. Taft, 1909-13	Charles M. Floyd, 1907-09
	Henry B. Quinby, 1909-11
	*Robert P. Bass, 1911-13
Woodrow Wilson, 1913-21	*Samuel D. Felker, 1913-15
	*Rolland H. Spaulding, 1915-17
	*Henry W. Keyes, 1917-19
Warren G. Harding, 1921-23	*John H. Bartlett, 1919-21
*Calvin Coolidge, 1923-	*Albert O. Brown, 1921-23
	*Fred H. Brown, 1923-25
	*John G. Winant, 1925-27
	*Huntley N. Spaulding, 1927-29

\*Living.

## New Hampshire Congressional Delegation

### Senators.

GEORGE HIGGINS MOSES, Republican, of Concord, was born in Lubec, Me., February 9, 1869, the son of Rev. Thomas Gannett and Ruth (Smith) Moses; educated in the public schools of Eastport, Me., and Franklin, N. H., at the Phillips Exeter Academy (class of 1887), and at Dartmouth College (A. B. 1890, A. M. 1893); served as private secretary to Gov. David H. Goodell 1889-1891 and to Gov. John McLane 1905, during the sessions of the Portsmouth Peace Conference; secretary to the chairman of the Republican State Committee 1890; member and secretary of the New Hampshire Forestry Commission 1893-1907; member board of education, Concord, 1902-1903, 1906-1909, 1913-1916; delegate at large Republican National Convention 1908 and 1916; American minister to Greece and Montenegro during the administration of President Taft; editor "Concord Evening Monitor" 1892-1918; was elected November 5, 1918, to fill the unexpired term of the late Hon. Jacob H. Gallinger; re-elected in 1920 and 1926; his term will expire March 3, 1933. Elected President Pro-tempore of the senate in 1926; re-elected in 1927.

HENRY WILDER KEYES, Republican, of Haverhill, was born at Newbury, Vt., in 1863; graduated, degree of A. B., Harvard University 1887; also recipient of B. S. and LL. D. degrees New Hampshire College, and A. M. Dartmouth; member New Hampshire House of Representatives 1891-1895, 1915-1917; member New Hampshire Senate 1903-1905; treasurer State License Commission 1903-1915; chairman State Excise Commission 1915-1917; governor 1917-1919; elected to the United States Senate November 5, 1918, the first time for nearly a hundred years that a Senator has been elected while holding the office of governor; re-elected November 4, 1924; married Frances Parkinson (Wheeler) and has three sons; is a farmer, and president of the Woodsville National Bank; his term of office will expire in March, 1931.

## Representatives.

FIRST DISTRICT.—COUNTIES: Belknap, Carroll, Rockingham, and Strafford. HILLSBORO COUNTY: City of Manchester, towns of Bedford, Goffstown, Merrimack, Hudson, Litchfield and Pelham. MERRIMACK COUNTY: Towns of Allenstown, Canterbury, Chichester, Epsom, Hooksett, Loudon, Northfield, Pembroke, and Pittsfield.

FLETCHER HALE, Republican, of Laconia, was born in Portland, Me., January 22, 1883. He was graduated from Boston English High School and from Dartmouth College in 1905. He studied law at Littleton, in the office of the late Hon. A. S. Batchellor, and was admitted to the New Hampshire bar in 1908, being connected with the office of Batchellor and Mitchell until 1912, when he went to Laconia, where he is still in practice. He has served as Laconia City Solicitor; Belknap County Solicitor, and when elected to Congress, was secretary of the State Tax Commission, and chairman of the Laconia School Board. He was a delegate to the 1918 Constitutional Convention and of the Special Committee appointed by New England Governors in 1920, to investigate railroad rates.

SECOND DISTRICT.—COUNTIES: Cheshire, Coos, Grafton, and Sullivan. HILLSBORO COUNTY: City of Nashua, towns of Amherst, Antrim, Bennington, Brookline, Deering, Francestown, Greenfield, Greenville, Hancock, Hillsboro, Hollis, Lyndeboro, Mason, Milford, Mont Vernon, New Boston, New Ipswich, Peterboro, Sharon, Temple, Weare, Wilton and Windsor. MERRIMACK COUNTY: Cities of Concord and Franklin, towns of Andover, Boscawen, Bow, Bradford, Danbury, Dunbarton, Henniker, Hill, Hopkinton, Newbury, New London, Salisbury, Sutton, Warner, Webster and Wilmot.

EDWARD H. WASON, Republican, of Nashua, was born in New Boston, September 2, 1865; graduate of New Hampshire College of Agriculture and Mechanic Arts and Boston University School of Law, since which time he has practiced law in Nashua. After holding various city and county offices, he was a member of the State House of Representatives in 1899, 1909 and 1913 and the Constitutional Conventions of 1902 and 1912. First chosen to a seat in Congress in 1914, he has been re-elected consecutively since that time and is a member of the Committee on Appropriations of the National House.

## Presidential vote by States, 1924

STATE	Coolidge, Rep.	Davis, Dem.	LaFollette, Soc. and Prog.
Alabama .....	45,005	112,966	8,083
Arizona .....	30,516	26,235	17,210
Arkansas .....	40,564	84,795	13,175
California .....	733,250	105,514	424,649
Colorado .....	195,171	75,238	57,368
Connecticut .....	246,322	110,184	42,416
Delaware .....	52,441	33,445	4,979
Florida .....	30,633	62,083	8,625
Georgia .....	30,300	123,200	12,691
Idaho .....	69,879	24,256	54,160
Iowa .....	537,635	162,600	272,243
Illinois .....	1,453,321	576,975	432,027
Indiana .....	703,042	492,245	71,700
Kansas .....	407,671	156,319	98,461
Kentucky .....	398,966	374,855	38,465
Louisiana .....	24,670	93,218	.....
Maine .....	138,440	41,964	11,382
Maryland .....	162,414	148,072	47,157
Massachusetts .....	703,476	280,831	141,225
Michigan .....	879,079	152,359	122,014
Minnesota .....	420,759	55,913	339,192
Mississippi .....	8,494	100,468	3,494
Missouri .....	648,486	572,753	84,160
Montana .....	74,138	33,805	61,105
Nebraska .....	218,585	137,289	106,701
Nevada .....	11,243	5,909	9,769
New Hampshire .....	98,575	57,201	8,993
New Jersey .....	676,082	298,013	109,006
New Mexico .....	54,745	48,542	9,543
New York .....	1,820,058	950,796	474,905
North Carolina .....	191,753	284,270	6,651
North Dakota .....	94,931	13,858	89,922
Ohio .....	1,176,130	477,888	357,948
Oklahoma .....	225,947	260,815	40,607
Oregon .....	142,579	67,589	68,403
Pennsylvania .....	1,401,481	409,192	307,561
Rhode Island .....	125,286	76,606	7,628
South Carolina .....	1,123	49,008	620
South Dakota .....	101,299	27,214	75,355
Tennessee .....	131,064	158,537	10,732
Texas .....	130,023	484,605	42,881
Utah .....	77,327	46,908	32,662
Vermont .....	80,498	16,124	5,948
Virginia .....	73,328	139,717	10,379
Washington .....	220,224	42,842	150,727
West Virginia .....	288,635	257,232	36,723
Wisconsin .....	311,614	68,115	453,678
Wyoming .....	41,858	12,868	25,174
Totals .....	15,729,060	8,391,431	4,808,497

## National Conventions

Date	Where held	Nominated	Political party	Vote
June 17, 1856	Philadelphia, Pa. ....	John C. Fremont ..	R.	359
June 2, 1856	Cincinnati, Ohio .....	James Buchanan ..	D.	296
May 16, 1860	Chicago, Ill. ....	Abraham Lincoln ..	R.	281½
April 23, 1860	Charleston, S. C. .... adj. to Balt., Md. .	S. A. Douglas .....	D.	181
June 7, 1864	Baltimore, Md. ....	Abraham Lincoln ..	R.	Unanimous
Aug. 29, 1864	Chicago, Ill. ....	Geo. B. McClellan ..	D.	202½
May 28, 1868	Chicago, Ill. ....	U. S. Grant .....	R.	Unanimous
July 4, 1868	New York City .....	Horatio Seymour ..	D.	Unanimous
June 5, 1872	Philadelphia, Pa. ....	U. S. Grant .....	R.	Unanimous
June 9, 1872	Baltimore, Md. ....	Horace Greeley .. .	D.	688
June 16, 1876	Cincinnati, Ohio .. .	R. B. Hayes .....	R.	384
June 28, 1876	St. Louis, Mo. ....	S. J. Tilden .....	D.	508
June 7, 1880	Chicago, Ill. ....	J. A. Garfield .....	R.	399
June 23, 1880	Cincinnati, Ohio .. .	W. S. Hancock .. .	D.	705
June 6, 1884	Chicago, Ill. ....	J. G. Blaine .....	R.	541
July 11, 1884	Chicago, Ill. ....	Grover Cleveland ..	D.	683
June 23, 1888	Chicago, Ill. ....	Benj. Harrison .. .	R.	544
June 6, 1888	St. Louis, Mo. ....	Grover Cleveland ..	D.	By acclamation
June 7, 1892	Minneapolis, Minn. .	Benj. Harrison .. .	R.	535½
June 21, 1892	Chicago, Ill. ....	Grover Cleveland ..	D.	617½
June 16, 1896	St. Louis, Mo. ....	Wm. McKinley .. .	R.	661½
July 7, 1896	Chicago, Ill. ....	Wm. J. Bryan .....	D.	500
June 19, 1900	Philadelphia, Pa. ....	Wm. McKinley .....	R.	Unanimous
July 4, 1900	Kansas City, Mo. ....	Wm. J. Bryan .....	D.	By acclamation
June 21, 1904	Chicago, Ill. ....	Theodore Roosevelt	R.	Unanimous
July 6, 1904	St. Louis, Mo. ....	Alton B. Parker .. .	D.	678
June 16, 1908	Chicago, Ill. ....	Wm. H. Taft .....	R.	702
July 7, 1908	Denver, Col. ....	Wm. J. Bryan .....	D.	892½
June 18, 1912	Chicago, Ill. ....	Wm. H. Taft .....	R.	561
June 25, 1912	Baltimore, Md. ....	Woodrow Wilson .. .	D.	990
June 9, 1916	Chicago, Ill. ....	Charles E. Hughes ..	R.	949½
June 14, 1916	St. Louis, Mo. ....	Woodrow Wilson .. .	D.	By acclamation
June 8, 1920	Chicago, Ill. ....	Warren G. Harding ..	R.	692½
June 28, 1920	San Francisco, Cal. .	James M. Cox .....	D.	732½
June 10, 1924	Cleveland, Ohio .....	Calvin Coolidge .. .	R.	1,065
June 24 to July 10, 1924	New York City . . . .	John W. Davis .. .	D.	*839
June 12, 1928	Kansas City, Mo. ....	Herbert Hoover .. .	R.	**
June 26, 1928	Houston, Texas .....	Alfred E. Smith .. .	D.	**

\*103rd ballot

\*\*Nominated on first ballot

# Population of the United States, by States, 1920, 1910, 1900

STATE	Population			Increase 1910-1920*		Increase 1900-1910*	
	1920	1910	1900	Number	Per cent.	Number	Per cent.
United States . . . . .	105,710,620	91,972,266	75,994,575	13,738,354	14.9	15,977,691	21.0
Alabama . . . . .	2,348,174	2,138,098	1,828,697	210,081	9.8	309,896	16.9
Arizona . . . . .	334,162	204,354	122,931	129,808	63.5	81,423	66.2
Arkansas . . . . .	1,752,204	1,574,449	1,311,564	177,755	11.3	262,885	20.0
California . . . . .	3,426,861	2,377,549	1,485,053	1,049,312	44.3	892,496	60.1
Colorado . . . . .	939,629	799,024	539,700	1,40,605	17.6	259,324	48.0
Connecticut . . . . .	1,380,631	1,114,756	908,420	265,875	23.9	206,836	22.7
Delaware . . . . .	223,008	202,322	184,735	20,681	10.2	17,587	9.5
District of Columbia . . . . .	437,571	331,069	278,718	106,502	32.2	52,351	18.8
Florida . . . . .	968,470	752,619	528,542	215,851	28.7	224,077	42.4
Georgia . . . . .	2,895,832	2,609,121	2,216,331	286,711	11.0	392,790	17.7
Idaho . . . . .	431,866	325,594	161,772	106,272	32.6	163,822	101.3
Illinois . . . . .	6,485,280	5,638,591	4,821,550	846,689	15.0	817,041	16.9
Indiana . . . . .	2,930,390	2,700,876	2,516,462	229,514	8.5	184,414	7.3
Iowa . . . . .	2,404,021	2,224,771	2,231,853	179,250	8.1	7,082	-0.3
Kansas . . . . .	1,769,257	1,690,949	1,470,495	78,308	4.6	220,454	15.0
Kentucky . . . . .	2,416,630	2,289,905	2,147,174	126,725	5.5	142,781	6.6
Louisiana . . . . .	1,798,509	1,656,388	1,381,623	142,121	8.6	274,763	19.9
Maine . . . . .	1,08,014	742,371	694,466	25,643	3.5	47,905	6.9
Maryland . . . . .	1,449,661	1,295,346	1,188,044	154,315	11.9	107,302	9.0
Massachusetts . . . . .	3,852,356	3,366,416	2,805,346	485,940	14.4	561,070	20.0
Michigan . . . . .	3,668,412	2,810,173	2,420,982	858,239	30.5	389,191	16.1
Minnesota . . . . .	2,387,125	2,075,708	1,751,394	311,417	15.0	324,314	18.5
Mississippi . . . . .	1,790,618	1,797,114	1,551,270	-6,496	-0.4	245,844	15.8
Missouri . . . . .	3,404,055	3,293,335	3,106,665	110,720	3.4	186,670	6.0
Montana . . . . .	548,889	376,053	243,329	172,836	46.0	132,724	54.5
Nebraska . . . . .	1,296,372	1,192,214	1,066,300	104,158	8.7	126,314	11.8

Nevada	77,407	81,875	42,385	-4,468	-5.5	39,540	98.4
New Hampshire	443,083	430,572	411,588	12,511	2.9	18,984	4.6
New Jersey	3,155,900	2,537,167	1,883,669	618,733	24.4	653,498	34.7
New Mexico	360,350	327,301	195,310	33,049	10.1	131,991	67.6
New York	10,385,227	9,113,614	7,268,894	1,271,613	14.0	1,844,720	25.4
North Carolina	2,559,123	2,206,287	1,893,810	852,836	16.0	312,477	16.5
North Dakota	645,680	577,056	319,146	68,624	11.9	257,910	80.8
Ohio	5,759,394	4,767,121	4,157,545	992,273	20.8	609,576	14.7
Oklahoma	2,028,283	1,657,155	790,391	371,128	22.4	866,764	109.7
Oregon	783,389	672,765	413,536	110,624	16.4	259,229	62.7
Pennsylvania	8,720,017	7,665,111	6,502,115	1,054,906	13.8	1,362,996	21.6
Rhode Island	604,397	542,610	428,556	61,787	11.1	114,054	26.6
South Carolina	1,633,724	1,515,400	1,340,316	168,324	11.1	175,084	13.1
South Dakota	636,547	583,888	401,570	52,659	9.0	182,318	45.4
Tennessee	2,337,885	2,184,789	2,020,616	153,096	7.0	164,173	8.1
Texas	4,663,228	3,896,542	3,048,710	766,886	19.7	847,832	27.8
Utah	449,396	379,351	276,749	76,045	20.4	96,602	34.9
Vermont	352,428	355,956	343,641	-3,528	-1.0	12,315	3.6
Virginia	2,309,187	2,061,612	1,854,184	247,575	12.0	207,428	11.2
Washington	1,356,621	1,141,990	518,103	214,631	18.8	623,887	120.4
West Virginia	1,463,701	1,221,119	958,800	242,582	19.9	262,319	27.4
Wisconsin	2,632,067	2,333,860	2,069,042	298,207	12.5	264,818	12.8
Wyoming	194,402	145,965	92,531	48,437	33.2	53,434	57.7

\*A minus sign (—) denotes decrease.

## Population of New Hampshire

Number of Inhabitants, by Counties and Minor Civil Divisions

### TOTAL POPULATION, INCREASE, AND DISTRIBUTION

**Population of the state.**—New Hampshire was one of the original thirteen states. According to the Fourteenth Census, taken as of January 1, 1920, its population is 443,083, which represents an increase of 12,511, or 2.9 per cent, over the population in 1910. During the same period the population of the United States increased 14.9 per cent. The following summary shows the population of New Hampshire from 1790, the first Federal census, to 1920, inclusive, together with the number and per cent. of increase in each decade, in comparison with the per cent. of increase for the United States as a whole.

#### POPULATION OF NEW HAMPSHIRE: 1790 TO 1920

CENSUS YEAR	Population	INCREASE* OVER PRECEDING CENSUS		Per Cent. of increase for the United States
		Number	Per Cent	
1920 .....	443,083	12,511	2.9	14.9
1910 .....	430,572	18,984	4.6	21.0
1900 .....	411,588	35,058	9.3	20.7
1890 .....	376,530	29,539	8.5	25.5
1880 .....	346,991	28,691	9.0	30.1
1870 .....	318,300	—7,773	—2.4	22.6
1860 .....	326,073	8,097	2.5	35.6
1850 .....	317,976	33,402	11.7	35.9
1840 .....	284,574	15,246	5.7	32.7
1830 .....	269,328	25,167	10.3	33.5
1820 .....	244,161	29,701	13.8	33.1
1810 .....	214,460	30,602	16.6	36.4
1800 .....	183,858	41,973	29.6	35.1
1790 .....	141,885	.....	.....	.....

\*A minus sign (—) denotes decrease.

**Counties.**— New Hampshire has 10 counties, 5 of which increased in population during the last decade, and 5 decreased.

The largest percentage of decrease was in Carroll County—8 per cent. There have been no changes in county boundaries since 1910.

**Density of population.**—The total land area of the state in 1920 is 9,031 square miles and the average number of persons to the square mile is 49.1 (see Table 1); in 1910 and 1900 the averages were 47.7 and 45.6, respectively.

**Minor civil divisions.**—In New Hampshire the primary division of the county is the town or city, and in 1920 these number 224 and 11, respectively; but, in addition to the town or city, Carroll County has 1 location and Coos County has 3 locations, 10 grants, 7 townships, and 6 purchases, making the total number of primary divisions in the state 262. Besides these primary divisions, there are 2 secondary divisions, or incorporated villages which are not independent minor civil divisions, but form parts of the towns in which they are located (see Table 2).

Of the 262 primary divisions referred to above, 9 of those in Coos County have had no population returned at the last three censuses, and are not included in Table 2 in the minor civil divisions of the county.

**Cities.**—Manchester, the largest of the 11 cities of New Hampshire, has a population of 78,384 in 1920. Nashua, the next largest, has a population of 28,379 and Concord, the capital of the state, 22,167. (See Tables 3 and 4.)

The following summary shows, for each city having 10,000 inhabitants or more in 1920, the population at each census for which figures are available, together with the increase during each decade.

## Population of Principal Cities from Earliest Census to 1920

CITY AND CENSUS YEAR	Popula- tion	INCREASE* OVER PRECEDING CENSUS	
		Number	Per cent
<b>Berlin :</b>			
1920 .....	16,104	4,324	36.7
1910 .....	11,780	2,894	32.6
1900 .....	8,886	5,157	138.3
1890 .....	3,729	2,585	226.0
1880 .....	1,144	615	116.3
1870 .....	529	96	22.2
1860 .....	433	260	150.3
1850 .....	173	57	49.1
1840 .....	116	43	58.9
1830 .....	73	.....	.....
<b>Concord :</b>			
1920 .....	22,167	670	3.1
1910 .....	21,497	1,865	9.5
1900 .....	19,632	2,628	15.5
1890 .....	17,004	3,161	22.8
1880 .....	13,843	1,602	13.1
1870 .....	12,241	1,345	12.3
1860 .....	10,896	2,320	27.1
1850 .....	8,576	3,679	75.1
1846 .....	4,897	1,177	31.6
1830 .....	3,720	882	31.1
1820 .....	2,838	445	18.6
1810 .....	2,393	341	16.6
1800 .....	2,052	305	17.5
1790 .....	1,747	.....	.....
<b>Dover :</b>			
1920 .....	13,029	-218	-1.6
1910 .....	13,247	40	0.3
1900 .....	13,207	417	3.3
1890 .....	12,790	1,103	9.4
1880 .....	11,687	2,393	25.7
1870 .....	9,294	792	9.3
1860 .....	8,502	306	3.7
1850 .....	8,196	1,738	26.9
1840 .....	6,458	1,009	18.5
1830 .....	5,449	2,578	89.8
1820 .....	2,871	643	28.9
1810 .....	2,228	166	8.1
1800 .....	2,062	64	3.2
1790 .....	1,998	.....	.....
<b>Keene :</b>			
1920 .....	11,210	1,142	11.3
1910 .....	10,068	903	9.9
1900 .....	9,165	1,719	23.1
1890 .....	7,446	662	9.8
1880 .....	6,784	813	13.6
1870 .....	5,971	1,651	38.2
1860 .....	4,320	928	27.4

CITY AND CENSUS YEAR	Popula- tion	INCREASE* OVER PRECEDING CENSUS	
		Number	Per cent
<b>Keene—Con. :</b>			
1850 .....	3,392	782	30.0
1840 .....	2,610	236	9.9
1839 .....	2,374	479	25.3
1820 .....	1,895	249	15.1
1810 .....	1,646	1	0.1
1800 .....	1,645	331	25.2
1790 .....	1,314	.....	.....
<b>Laconia :</b>			
1920 .....	10,897	714	6.0
1910 .....	10,183	2,141	26.6
1900 .....	8,042	1,899	30.9
1890 .....	6,143	2,353	62.1
1880 .....	3,790	1,481	64.1
1870 .....	2,309	503	27.9
1860 .....	1,806	.....	.....
<b>Manchester :</b>			
1920 .....	78,384	8,321	11.9
1910 .....	70,063	13,076	22.9
1900 .....	56,987	12,861	29.1
1890 .....	44,126	11,496	35.2
1880 .....	32,630	9,094	38.6
1870 .....	23,536	3,429	17.1
1860 .....	20,107	6,175	44.3
1859 .....	13,932	10,697	330.7
1840 .....	3,235	2,358	268.9
1830 .....	877	116	15.2
1820 .....	761	146	23.7
1810 .....	615	58	10.4
1800 .....	557	195	53.9
1790 .....	362	.....	.....
<b>Nashua :</b>			
1920 .....	28,379	2,374	9.1
1910 .....	26,005	2,107	8.8
1900 .....	23,898	4,587	23.8
1890 .....	19,311	5,914	44.1
1880 .....	13,397	2,854	27.1
1870 .....	10,543	478	4.7
1860 .....	10,065	4,245	72.9
1850 .....	5,820	—234	—3.9
1840 .....	6,054	3,640	150.8
1830 .....	2,414	1,272	111.4
1820 .....	1,142	93	8.9
1810 .....	1,049	187	21.7
1800 .....	862	230	36.4
1790 .....	632	.....	.....
<b>Portsmouth :</b>			
1920 .....	13,569	2,300	20.4
1910 .....	11,269	632	5.9

CITY AND CENSUS YEAR	Popula- tion	INCREASE* OVER PRECEDING CENSUS	
		Number	Per cent
Portsmouth—Con.:			
1900 .....	10,637	810	8.2
1890 .....	9,827	137	1.4
1880 .....	9,690	479	5.2
1870 .....	9,211	—124	—1.3
1860 .....	9,335	—403	—4.1
1850 .....	9,738	1,851	23.5
1840 .....	7,887	—139	—1.7
1830 .....	8,026	699	9.5
1820 .....	7,327	393	5.7
1810 .....	6,934	1,595	29.9
1800 .....	5,339	619	13.1
1790 .....	4,720	.....	.....

\*A minus sign (—) denotes decrease.

**Urban and rural population.**—The census Bureau defines urban population as that residing in cities and other incorporated places of 2,500 inhabitants or more. As New Hampshire has no incorporated villages of 2,500 or more and no city of less than 6,000 inhabitants, it has been considered advisable to include in the urban territory not only the population of the 11 cities of New Hampshire, but also that of all towns having over 2,500 inhabitants. This probably results in the “urban area” of New Hampshire including some population which in other states would be segregated as “rural,” but as this inclusion covers only 16 towns out of a total of 227, there is no reason to suppose that the proportion of urban population is greatly overstated.

Urban population in New Hampshire, being thus defined, the rural population, therefore, consists of the population outside of towns and cities having 2,500 inhabitants or more.

The following summary presents, for the last three censuses, the urban and rural population of the state distributed among cities and towns grouped according to specified limits of population. The classification is based upon the population of each place as it existed at each census. The percentage of the population of New Hampshire living in cities and towns of 2,500 or more at the three census periods was 63.1, 59.2 and 55, respectively, there being during each decade practically the same increase in the proportion of urban population.

URBAN AND RURAL POPULATION: 1920, 1910 AND 1900

CLASS OF PLACES	1920		1910		1900		PER CENT. OF TOTAL POPULATION		
	Number of places	Population	Number of places	Population	Number of places	Population	1920	1910	1900
Total population .....	262	443,083	258	430,572	267	411,588	100.0	100.0	100.0
Urban territory .....	27	279,761	26	255,099	26	226,269	63.1	59.2	55.0
Cities and towns of—									
50,000 inhabitants or more	1	78,384	1	70,063	1	56,987	17.7	16.3	13.8
25,000 to 50,000 inhabitants	1	28,379	1	26,005	.....	.....	6.4	6.0	.....
10,000 to 25,000 inhabitants	6	86,976	6	78,044	.....	.....	19.6	18.1	16.4
5,000 to 10,000 inhabitants	5	43,747	6	40,074	7	53,326	9.9	9.3	13.1
2,500 to 5,000 inhabitants	13	42,275	12	40,913	14	47,982	9.5	9.5	11.7
Rural Territory .....	235	163,322	232	175,473	241	185,319	36.9	40.8	45.0
Towns of less than 2,500 inhabitants .....	*211	163,049	209	175,273	209	184,880	36.8	40.7	44.9
Other rural territory .....	†24	273	23	200	32	489	0.1	(‡)	0.1

\*Includes Carlisle town with no population returned.  
 †Includes 6 grants and 6 purchases with no population returned (see Table 2.)  
 ‡Less than one tenth of 1 per cent.

Table 1.—Area and Population of Counties: 1850 to 1920

COUNTY	Land area in square miles, 1920	1920		1910	1900	1890	1880	1870	1860	1850	Per cent. of Increase		
		Total	Per square mile								1910 to 1920	1900 to 1910	1890 to 1900
New Hampshire	9,031	443,083	49.1	430,572	411,588	376,530	346,991	318,300	325,073	317,376	2.9	4.6	9.3
Belknap . . . . .	397	21,178	53.3	21,309	19,526	20,321	17,948	17,681	18,549	17,721	-0.6	9.1	-3.9
Carroll . . . . .	956	15,017	15.7	16,316	16,895	18,124	18,224	17,332	20,465	20,157	-8.0	-3.4	-6.8
Cheshire . . . . .	728	30,975	42.5	30,659	31,321	29,579	28,734	27,265	27,434	30,144	1.0	2.1	5.9
Cook . . . . .	1,798	36,093	20.1	30,753	29,468	23,211	18,580	14,932	13,161	11,853	17.4	4.4	27.0
Crafton* . . . . .	1,729	40,572	23.5	41,652	40,844	37,217	38,788	39,103	42,260	42,343	-2.6	2.0	9.7
Hillsborough . . . . .	895	135,512	151.4	126,072	112,640	93,247	75,634	64,238	62,140	57,478	7.5	11.9	20.8
Merrimack* . . . . .	932	51,770	55.5	53,335	52,430	49,435	46,300	42,151	41,408	40,337	-2.9	1.7	6.1
Rockingham . . . . .	691	52,498	76.0	52,188	51,118	49,650	49,064	47,297	50,122	49,194	0.6	2.1	3.0
Strafford . . . . .	379	38,546	101.7	38,951	39,337	38,442	35,558	30,243	31,493	29,374	-1.0	-1.0	2.3
Sullivan . . . . .	527	20,922	39.7	19,337	18,009	17,304	18,161	18,058	19,041	19,375	8.2	7.4	4.1

\*Part of Grafton County annexed to Merrimack County in 1871.

Table 2.—Population of Counties by Minor Civil Divisions:  
1920, 1910, and 1900

MINOR CIVIL DIVISION	1920	1910	1900
<b>Belknap County</b> .....	21,178	21,309	19,526
Alton town .....	1,221	1,348	1,500
Barnstead town .....	873	1,081	1,072
Belmont town .....	1,194	1,390	1,294
Center Harbor town .....	422	420	422
Gilford town ..	738	744	661
Gilmanton town .....	814	968	1,100
Laconia city .....	10,897	10,183	8,042
Meredith town .....	1,680	1,638	1,713
New Hampton town .....	708	821	852
Sanbornton town .....	617	850	944
Tilton town .....	2,014	1,866	1,926
<b>Carroll County</b> .....	15,017	16,316	16,895
Albany town .....	170	289	210
Bartlett town .....	1,059	1,197	1,013
Brookfield town .....	186	247	296
Chatham town .....	229	209	267
Conway town .....	3,102	3,413	3,153
Eaton town .....	237	380	365
Effingham town .....	393	558	600
Freedom town .....	467	542	594
Hart's Location town .....	35	85	38
Jackson town .....	533	452	624
Madison town .....	482	507	529
Moultonborough town .....	758	783	901
Ossipee town .....	1,122	1,354	1,479
Sandwich town .....	1,175	928	1,077
Tamworth town .....	945	993	1,050
Tuftonboro town .....	611	612	663
Wakefield town .....	1,335	1,543	1,645
Wolfeforo town .....	2,178	2,224	2,390
<b>Cheshire County</b> .....	30,975	30,659	31,321
Alstead town .....	672	711	799
Chesterfield town .....	601	770	981
Dublin town .....	408	571	620
Fitzwilliam town .....	962	1,148	987
Gilsum town .....	439	470	590
Harrisville town .....	559	623	791
Hinsdale town .....	1,773	1,673	1,933
Jaffrey town .....	2,303	1,895	1,891
Keene city .....	11,210	10,068	9,165
Marlboro town .....	1,380	1,478	1,524
Marlow town .....	401	425	488
Nelson town .....	171	231	295
Richmond town .....	306	393	459
Rindge town .....	643	706	855
Roxbury town .....	56	66	100

Table 2.—Population of Counties by Minor Civil Divisions: 1920, 1910 and 1900—Continued

MINOR CIVIL DIVISION	1920	1910	1900
Cheshire County—Continued .....			
Stoddard town .....	213	257	367
Sullivan town .....	206	266	287
Surry town .....	200	213	250
Swanzy town .....	1,593	1,656	1,570
Troy town .....	1,444	1,331	1,527
Walpole town .....	2,553	2,668	2,693
Westmoreland town .....	615	758	875
Winchester town .....	2,267	2,282	2,274
Coos County* .....			
Atkinson and Gilmanton Academy grant .....	36,093	30,753	29,468
Berlin city .....	20	1	.....
Cambridge township .....	16,104	11,780	8,886 ✓
Carroll town .....	1	5	17
Clarksville town .....	388	569	710
Colebrook Academy grant .....	410	271	307
Colebrook town .....	15	.....	.....
Columbia town .....	1,811	1,905	1,876
Crawfords purchase .....	601	619	690
Dalton town .....	460	475	10
Dartmouth College grant .....	6	7	13
Dixs grant .....	.....	33	.....
Dixville township .....	24	12	15
Dummer town .....	266	292	349
Errol town .....	241	211	305
Ervings location .....	31	.....	.....
Gorham town .....	2,734	2,155	1,797
Greens grant .....	5	4	13
Hubbards township .....	358	.....	.....
Jefferson town .....	960	1,061	1,080
Kilkenny township .....	2	.....	47
Lancaster town .....	2,819	3,054	3,190 ✓
Martins location .....	4	3	.....
Milan town .....	730	924	1,135
Millsfield township .....	45	12	41
Northumberland town .....	2,567	2,184	1,977
Odell township .....	73	.....	.....
Pinkhams grant .....	.....	.....	4
Pittsburg town .....	887	624	687
Randolph town .....	67	137	137
Shelburne town .....	178	305	283
Stark town .....	339	448	733
Stewartstown town .....	1,109	1,128	1,150
Stratford town .....	794	844	968
Success township .....	8	.....	220

Table 2.—Population of Counties by Minor Civil Divisions: 1920, 1910 and 1900—Continued

MINOR CIVIL DIVISION	1920	1910	1900
Coos County—Continued . . . . .			
Thompson and Meserve purchase . . . . .		4	18
Webster town . . . . .	51		
Wentworth's Location town . . . . .	50	51	61
Whitefield town . . . . .	1,935	1,635	2,157
Grafton County . . . . .			
Alexandria town . . . . .	502	571	630
Ashland town . . . . .	1,325	1,412	1,289
Bath town . . . . .	838	978	1,006
Benton town . . . . .	177	219	209
Bethlehem town . . . . .	866	1,201	1,261
Bridgewater town . . . . .	199	187	244
Bristol town . . . . .	1,428	1,478	1,600
Campton town . . . . .	1,028	845	999
Canaan town . . . . .	1,236	1,408	1,444
Dorchester town . . . . .	228	241	308
Easton town . . . . .	181	226	249
Ellsworth town . . . . .	30	46	107
Enfield town . . . . .	1,577	1,448	1,845
Franconia town . . . . .	440	504	655
Grafton town . . . . .	554	641	748
Groton town . . . . .	199	319	346
Hanover town, including Hanover village . . . . .	2,264	2,075	1,884
Haverhill town . . . . .	3,406	3,498	3,414
Hebron town . . . . .	184	213	214
Holderness town . . . . .	602	652	662
Landaff town . . . . .	510	526	500
Lebanon town . . . . .	6,162	5,718	4,965
Lincoln town . . . . .	1,473	1,278	541
Lisbon town . . . . .	2,288	2,460	2,221
Littleton town, including Littleton village . . . . .	4,239	4,069	4,066
Livermore town . . . . .	98	64	191
Lyman town . . . . .	310	374	426
Lyme town . . . . .	891	1,007	1,080
Monroe town . . . . .	356	429	545
Orange town . . . . .	166	176	213
Orford town . . . . .	661	799	890
Piermont town . . . . .	577	592	637
Plymouth town . . . . .	2,353	2,200	1,972
Rumney town . . . . .	911	850	837
Thornton town . . . . .	477	553	552

\*The absence of population in any year indicates that none was returned at that census. Nine civil divisions of this county for which no population has been returned at any of the three censuses are not included in the table. These divisions are as follows: Bean's purchase, Bean's grant, Carlisle town, Chandler's purchase, Cutt's grant, Gibb's purchase, Hadley's grant, Low and Burbank grant and Sargent's purchase.

Table 2.—Population of Counties by Minor Civil Divisions: 1920, 1910 and 1900—Continued

MINOR CIVIL DIVISION	1920	1910	1900
Grafton County—Continued .....			
Warren town .....	600	701	799
Waterville town .....	95	16	50
Wentworth town .....	507	595	617
Woodstock town .....	684	1,083	628
Hillsborough County .....			
	135,512	126,072	112,640
Amherst town .....	868	1,060	1,231
Antrim town .....	1,052	1,235	1,366
Bedford town .....	1,118	1,110	1,148
Bennington town .....	568	690	667
Brookline town .....	546	501	505
Deering town .....	287	353	486
Francestown town .....	385	602	693
Goffstown town .....	2,391	2,579	2,528
Greenfield town .....	417	574	605
Greenville town .....	1,346	1,374	1,608
Hancock town .....	531	642	642
Hillsborough town .....	2,229	2,168	2,254
Hollis town .....	775	935	910
Hudson town .....	1,954	1,344	1,261
Litchfield town .....	213	255	243
Lyndeborough town .....	428	660	686
Manchester city .....	78,384	70,063	56,987
Mason town .....	275	325	459
Merrimack town .....	1,022	1,039	1,234
Milford town .....	3,783	3,939	3,739
Mont Vernon town .....	308	413	453
Nashua city .....	28,379	26,005	23,898
New Boston town .....	768	982	1,002
New Ipswich town .....	869	927	911
Pelham town .....	974	826	875
Peterborough town .....	2,615	2,277	2,527
Sharon town .....	21	71	122
Temple town .....	263	284	313
Weare town .....	1,173	1,325	1,553
Wilton town .....	1,546	1,490	1,696
Windsor town .....	21	24	35
Merrimack County .....			
	51,770	53,335	52,430
Allenstown town .....	1,213	1,457	1,496
Andover town .....	1,121	1,201	1,179
Boscawen town .....	1,260	1,240	1,455
Bow town .....	568	676	617
Bradford town .....	580	695	805
Canterbury town .....	655	680	821
Chichester town .....	507	606	598

Table 2.—Population of Counties by Minor Civil Divisions: 1920, 1910 and 1900—Continued

MINOR CIVIL DIVISION	1920	1910	1900
Merrimack County—Continued . . . .			
Concord city . . . . .	22,167	21,497	19,632 ✓
Danbury town . . . . .	516	592	654
Dunbarton town . . . . .	405	513	551
Epsom town . . . . .	655	725	771
Franklin city . . . . .	6,318	6,132	5,846 ✓
Henniker town . . . . .	1,344	1,395	1,507
Hill town . . . . .	500	556	603
Hooksett town . . . . .	1,828	1,528	1,665
Hopkinton town . . . . .	1,438	1,578	1,652
Loudon town . . . . .	690	838	960
New London town . . . . .	701	805	768
Newbury town . . . . .	362	402	424
Northfield town . . . . .	1,522	1,474	1,227 ✓
Pembroke town . . . . .	2,563	3,062	3,183 ✓
Pittsfield town . . . . .	1,914	2,222	2,129
Salisbury town . . . . .	390	478	604
Sutton town . . . . .	632	698	776
Warner town . . . . .	1,051	1,226	1,358
Webster town . . . . .	234	445	496
Wilmot town . . . . .	536	614	653
Rockingham County . . . . .			
Atkinson town . . . . .	413	440	442
Auburn town . . . . .	652	637	632
Brentwood town . . . . .	685	759	957
Candia town . . . . .	780	993	1,057
Chester town . . . . .	652	818	861
Danville town . . . . .	463	517	615
Deerfield town . . . . .	746	917	1,162 ✓
Derry town . . . . .	5,332	5,123	3,583 ✓
East Kingston town . . . . .	384	413	436
Epping town . . . . .	1,276	1,649	1,641
Exeter town . . . . .	4,604	4,897	4,922 ✓
Fremont town . . . . .	519	622	749
Greenland town . . . . .	394	575	607
Hampstead town . . . . .	670	796	323
Hampton town . . . . .	1,251	1,215	1,209
Hampton Falls town . . . . .	483	552	560
Fensington town . . . . .	383	417	524
Kingston town . . . . .	859	1,015	1,132
Londonderry town . . . . .	1,303	1,533	1,408
Newcastle town . . . . .	728	624	581
Newfields town . . . . .	470	503	647
Newington town . . . . .	627	296	390 ✓
Newmarket town . . . . .	3,181	3,343	2,892 ✓
Newton town . . . . .	872	962	924
North Hampton town . . . . .	677	783	812

Table 2.—Population of Counties by Minor Civil Divisions: 1920, 1910 and 1900—Continued

MINOR CIVIL DIVISION	1920	1910	1900
Rockingham County—Continued ..			
Northwood town .....	891	1,059	1,304
Nottingham town .....	520	607	638
Plaistow town .....	1,368	1,173	1,027
Portsmouth city .....	18,569	11,269	10,637 ✓
Raymond town .....	1,050	1,203	1,100
Rye town .....	1,195	1,014	1,142
Salem town .....	2,318	2,117	2,041
Sandown town .....	286	380	400
Seabrook town .....	1,537	1,425	1,497
South Hampton town .....	230	279	297
Stratham town .....	542	602	718
Windham town .....	543	656	641
Strafford County .....			
Barrington town .....	616	900	1,208
Dover city .....	13,029	13,247	13,207 ✓
Durham town .....	749	823	996
Farmington town .....	2,461	2,621	2,265
Lee town .....	475	479	545
Madbury town .....	326	331	336
Middleton town .....	174	291	300
Milton town .....	1,428	1,542	1,625
New Durham town .....	462	523	625
Rochester city .....	9,672	8,868	8,466 ✓
Rollinsford town .....	1,701	1,836	1,701
Somersworth city .....	6,688	6,704	7,023 ✓
Strafford town .....	764	786	1,040
Sullivan County .....			
Acworth town .....	436	536	594
Charlestown town .....	1,505	1,496	1,473
Claremont town .....	9,524	7,529	6,498 ✓
Cornish town .....	844	1,005	962
Croydon town .....	230	324	372
Goshen town .....	283	329	345
Grantham town .....	495	286	374
Langdon town .....	279	340	339
Lempster town .....	287	383	391
Newport town .....	4,109	3,765	3,126 ✓
Plainfield town .....	853	987	1,114
Springfield town .....	349	422	439
Sunapee town .....	898	1,071	946
Unity town .....	522	504	572
Washington town .....	308	360	464

Table 3.—Population of All Cities or Towns Having in 1920, 2,500 Inhabitants or More and of All Incorporated Villages: 1920, 1910 and 1900

CITY, TOWN AND VILLAGE	County	1920	1910	1900
<b>CITIES</b>				
Berlin .....	Coos .....	16,104	11,780	8,886
Concord .....	Merrimack .....	22,167	21,497	19,632
Dover .....	Strafford .....	13,029	13,247	13,207
Franklin .....	Merrimack .....	6,318	6,132	5,846
Keene .....	Cheshire .....	11,210	10,063	9,165
Laconia .....	Belknap .....	10,897	10,183	8,042
Manchester .....	Hillsborough .....	78,384	70,063	56,987
Nashua .....	Hillsborough .....	28,379	26,005	23,898
Portsmouth .....	Rockingham .....	13,569	11,269	10,637
Rochester .....	Strafford .....	9,673	8,868	8,466
Somersworth .....	Strafford .....	6,688	6,704	7,023
<b>TOWNS</b>				
Claremont .....	Sullivan .....	9,524	7,529	6,493
Conway .....	Carroll .....	3,102	3,413	3,154
Derry .....	Rockingham .....	5,382	5,123	3,583
Exeter .....	Rockingham .....	4,604	4,897	4,922
Gorham .....	Coos .....	2,734	2,155	1,797
Haverhill .....	Grafton .....	3,406	3,498	3,414
Lancaster .....	Coos .....	2,819	3,054	3,190
Lebanon .....	Grafton .....	6,162	5,718	4,965
Littleton .....	Grafton .....	4,239	4,069	4,066
Milford .....	Hillsborough .....	3,783	3,939	3,739
Newmarket .....	Rockingham .....	3,181	3,348	2,892
Newport .....	Sullivan .....	4,109	3,765	3,126
Northumberland .....	Coos .....	2,567	2,184	1,977
Pembroke .....	Merrimack .....	2,563	3,062	3,183
Peterboro .....	Hillsborough .....	2,615	2,277	2,527
Walpole .....	Cheshire .....	2,553	2,668	2,693
<b>VILLAGES</b>				
Hanover .....	Grafton .....	1,551	1,340	.....
Littleton .....	Grafton .....	2,308	3,059	.....

Table 4.—Population of Wards and Cities

WARD	1920	WARD	1920
Berlin city . . . .	16,104	Manchester city .	78,384
Ward 1 . . . . .	4,919	Ward 1 . . . . .	3,505
Ward 2 . . . . .	4,319	Ward 2 . . . . .	5,419
Ward 3 . . . . .	3,463	Ward 3 . . . . .	6,111
Ward 4 . . . . .	3,403	Ward 4 . . . . .	4,797
Concord city . . . .	22,167	Ward 5 . . . . .	11,666
Ward 1 . . . . .	2,163	Ward 6 . . . . .	6,657
Ward 2 . . . . .	693	Ward 7 . . . . .	6,966
Ward 3 . . . . .	1,106	Ward 8 . . . . .	7,149
Ward 4 . . . . .	3,629	Ward 9 . . . . .	4,409
Ward 5 . . . . .	2,678	Ward 10 . . . . .	3,759
Ward 6 . . . . .	4,516	Ward 11 . . . . .	5,453
Ward 7 . . . . .	4,007	Ward 12 . . . . .	6,898
Ward 8 . . . . .	1,365	Ward 13 . . . . .	5,595
Ward 9 . . . . .	2,010	Nashua city . . . .	28,379
Dover city . . . . .	13,029	Ward 1 . . . . .	3,083
Ward 1 . . . . .	2,874	Ward 2 . . . . .	2,736
Ward 2 . . . . .	3,149	Ward 3 . . . . .	3,227
Ward 3 . . . . .	2,239	Ward 4 . . . . .	1,864
Ward 4 . . . . .	3,527	Ward 5 . . . . .	1,718
Ward 5 . . . . .	1,240	Ward 6 . . . . .	1,686
Franklin city . . . .	6,318	Ward 7 . . . . .	4,057
Ward 1 . . . . .	1,491	Ward 8 . . . . .	5,065
Ward 2 . . . . .	2,561	Ward 9 . . . . .	4,943
Ward 3 . . . . .	2,266	Portsmouth city . .	13,569
Keene city . . . . .	11,210	Ward 1 . . . . .	3,249
Ward 1 . . . . .	3,305	Ward 2 . . . . .	4,426
Ward 2 . . . . .	2,203	Ward 3 . . . . .	2,601
Ward 3 . . . . .	2,122	Ward 4 . . . . .	1,643
Ward 4 . . . . .	1,675	Ward 5 . . . . .	1,650
Ward 5 . . . . .	1,905	Rochester city . . .	9,673
Laconia city . . . .	10,897	Ward 1 . . . . .	1,178
Ward 1 . . . . .	1,501	Ward 2 . . . . .	1,696
Ward 2 . . . . .	2,015	Ward 3 . . . . .	1,259
Ward 3 . . . . .	696	Ward 4 . . . . .	2,078
Ward 4 . . . . .	2,015	Ward 5 . . . . .	1,471
Ward 5 . . . . .	2,115	Ward 6 . . . . .	1,991
Ward 6 . . . . .	2,558	Somersworth city . .	6,688
		Ward 1 . . . . .	1,194
		Ward 2 . . . . .	1,238
		Ward 3 . . . . .	1,201
		Ward 4 . . . . .	2,044
		Ward 5 . . . . .	1,011

## Districting of Towns and Wards

TOWNS	Con- gress'l Dist.	Coun- cilor Dist.	Sen- atorial Dist.	Repre- sentatives 1928	County
Acworth .....	2	5	8		Sullivan
Albany .....	1	1	4	1	Carroll
Alexandria .....	2	1	5	1	Grafton
Allenstown .....	1	5	14	1	Merrimack
Alstead .....	2	4	10	1	Cheshire
Alton .....	1	2	6	1	Belknap
Amherst .....	2	4	12	1	Hillsborough
Andover .....	2	5	7	1	Merrimack
Antrim .....	2	4	9	1	Hillsborough
Ashland .....	2	1	5	1	Grafton
Atkinson .....	1	2	23	1	Rockingham
Auburn .....	1	3	22	1	Rockingham
Barnstead .....	1	2	6	1	Belknap
Barrington .....	1	2	21	1	Strafford
Bartlett .....	1	1	4	1	Carroll
Bath .....	2	1	3	1	Grafton
Bedford .....	1	4	14	1	Hillsborough
Belmont .....	1	2	6	1	Belknap
Bennington .....	2	4	11	1	Hillsborough
Benton .....	2	1	3	1	Grafton
Berlin—					
Ward 1 .....	2	1	1	4	Coos
Ward 2 .....	2	1	1	4	Coos
Ward 3 .....	2	1	1	3	Coos
Ward 4 .....	2	1	1	3	Coos
Bethlehem .....	2	1	2	1	Grafton
Boscawen .....	2	5	7	1	Merrimack
Bow .....	2	5	14	1	Merrimack
Bradford .....	2	5	9	1	Merrimack
Brentwood .....	1	2	23	1	Rockingham
Bridgewater .....	2	1	5	1	Grafton
Bristol .....	2	1	5	1	Grafton

TOWNS	Congress'l Dist.	Coun- cilor Dist.	Sen- atorial Dist.	Repre- sentatives 1928	County
Brookfield .....	1	2	4		Carroll
Brookline .....	2	4	12	1	Hillsborough
Campton .....	2	1	3	1	Grafton
Canaan .....	2	1	5	1	Grafton
Candia .....	1	3	22	1	Rockingham
Canterbury .....	1	5	7	1	Merrimack
Carroll .....	2	1	2		Coos
Center Harbor ..	1	5	6		Belknap
Charlestown .....	2	5	8	1	Sullivan
Chatham .....	1	1	4	1	Carroll
Chester .....	1	3	22	1	Rockingham
Chesterfield .....	2	4	10	1	Cheshire
Chichester .....	1	5	14	1	Merrimack
Claremont .....	2	5	8	8	Sullivan
Clarksville .....	2	1	2	1	Coos
Colebrook .....	2	1	2	2	Coos
Columbia .....	2	1	2	1	Coos
Concord—					
Ward 1 .....	2	5	7	2	Merrimack
Ward 2 .....	2	5	7	1	Merrimack
Ward 3 .....	2	5	9	1	Merrimack
Ward 4 .....	2	5	15	3	Merrimack
Ward 5 .....	2	5	15	2	Merrimack
Ward 6 .....	2	5	15	4	Merrimack
Ward 7 .....	2	5	9	3	Merrimack
Ward 8 .....	2	5	15	1	Merrimack
Ward 9 .....	2	5	15	2	Merrimack
Conway .....	1	1	4	3	Carroll
Cornish .....	2	5	8	1	Sullivan
Croydon .....	2	5	8	1	Sullivan
Dalton .....	2	1	2	1	Coos
Danbury .....	2	5	7	1	Merrimack
Danville .....	1	2	23	1	Rockingham
Deerfield .....	1	2	22	1	Rockingham
Deering .....	2	4	9	1	Hillsborough
Derry .....	1	3	22	4	Rockingham
Dorchester .....	2	1	5	1	Grafton

TOWNS	Con- gress'l Dist.	Coun- cilor Dist.	Sen- atorial Dist.	Repre- sentatives 1928	County
Dover—					
Ward 1 .....	1	2	21	2	Strafford
Ward 2 .....	1	2	21	3	Strafford
Ward 3 .....	1	2	21	2	Strafford
Ward 4 .....	1	2	21	3	Strafford
Ward 5 .....	1	2	21	1	Strafford
Dublin .....	2	4	11	1	Cheshire
Dummer .....	2	1	1	1	Coos
Dunbarton .....	2	5	14		Merrimack
Durham .....	1	2	21	1	Strafford
East Kingston ..	1	2	23	1	Rockingham
Easton .....	2	1	3		Grafton
Eaton .....	1	1	4		Carroll
Effingham .....	1	1	4	1	Carroll
Ellsworth .....	2	1	5		Grafton
Enfield .....	2	1	5	1	Grafton
Epping .....	1	2	23	1	Rockingham
Epsom .....	1	5	14	1	Merrimack
Errol .....	2	1	1		Coos
Exeter .....	1	2	23	4	Rockingham
Farmington .....	1	2	20	2	Strafford
Fitzwilliam .....	2	4	11	1	Cheshire
Francestown ....	2	4	9		Hillsborough
Franconia .....	2	1	2	1	Grafton
Franklin—					
Ward 1 .....	2	5	7	1	Merrimack
Ward 2 .....	2	5	7	2	Merrimack
Ward 3 .....	2	5	7	2	Merrimack
Freedom .....	1	1	4		Carroll
Fremont .....	1	2	23	1	Rockingham
Gilford .....	1	2	6	1	Belknap
Gilmanton .....	1	2	6	1	Belknap
Gilsum .....	2	4	10		Cheshire
Goffstown .....	1	4	14	2	Hillsborough
Gorham .....	2	1	1	2	Coos
Goshen .....	2	5	8		Sullivan
Grafton .....	2	1	5	1	Grafton

TOWNS	Con- gress'l Dist.	Coun- cilor Dist.	Sen- atorial Dist.	Repre- sentatives 1928	County
Grantham .....	2	5	8	1	Sullivan
Greenfield .....	2	4	12	1	Hillsborough
Greenland .....	1	2	24	1	Rockingham
Greenville .....	2	4	12	1	Hillsborough
Groton .....	2	1	5		Grafton
Hampstead .....	1	2	23	1	Rockingham
Hampton .....	1	2	23	1	Rockingham
Hampton Falls ..	1	2	23	1	Rockingham
Hancock .....	2	4	11		Hillsborough
Hanover .....	2	1	5	2	Grafton
Harrisville .....	2	4	11	1	Cheshire
Hart's Location ..	1	1	4	1	Carroll
Haverhill .....	2	1	3	3	Grafton
Hebron .....	2	1	5	1	Grafton
Henniker .....	2	5	9	1	Merrimack
Hill .....	2	5	7	1	Merrimack
Hillsborough ....	2	4	9	2	Hillsborough
Hinsdale .....	2	4	11	1	Cheshire
Holderness .....	2	1	3	1	Grafton
Hollis .....	2	4	12	1	Hillsborough
Hooksett .....	1	3	14	2	Merrimack
Hopkinton .....	2	5	9	1	Merrimack
Hudson .....	1	4	22	2	Hillsborough
Jackson .....	1	1	4	1	Carroll
Jaffrey .....	2	4	11	2	Cheshire
Jefferson .....	2	1	2	1	Coos
Keene—					
Ward 1 .....	2	4	10	3	Cheshire
Ward 2 .....	2	4	10	2	Cheshire
Ward 3 .....	2	4	10	2	Cheshire
Ward 4 .....	2	4	10	1	Cheshire
Ward 5 .....	2	4	10	2	Cheshire
Kensington .....	1	2	23	1	Rockingham
Kingston .....	1	2	23	1	Rockingham
Laconia—					
Ward 1 .....	1	5	6	1	Belknap
Ward 2 .....	1	5	6	2	Belknap

TOWNS	Congress <sup>1</sup> Dist.	Coun- cilor Dist.	Sen- atorial Dist.	Repre- sentatives 1928	County
Ward 3 .....	1	5	6	1	Belknap
Ward 4 .....	1	5	6	2	Belknap
Ward 5 .....	1	5	6	2	Belknap
Ward 6 .....	1	5	6	2	Belknap
Lancaster .....	2	1	2	2	Coos
Landaff .....	2	1	3		Grafton
Langdon .....	2	5	8	1	Sullivan
Lebanon .....	2	1	5	5	Grafton
Lee .....	1	2	21	1	Strafford
Lempster .....	2	5	8		Sullivan
Lincoln .....	2	1	3	1	Grafton
Lisbon .....	2	1	3	2	Grafton
Litchfield .....	1	4	22		Hillsborough
Littleton .....	2	1	3	4	Grafton
Livermore .....	2	1	4		Grafton
Londonderry ....	1	3	22	1	Rockingham
Loudon .....	1	5	14	1	Merrimack
Lyman .....	2	1	3		Grafton
Lyme .....	2	1	5	1	Grafton
Lyndeborough ...	2	4	12		Hillsborough
Madbury .....	1	2	21	1	Strafford
Madison .....	1	1	4		Carroll
Manchester—					
Ward 1 .....	1	3	16	3	Hillsborough
Ward 2 .....	1	3	16	5	Hillsborough
Ward 3 .....	1	3	17	5	Hillsborough
Ward 4 .....	1	3	17	4	Hillsborough
Ward 5 .....	1	3	18	10	Hillsborough
Ward 6 .....	1	3	22	6	Hillsborough
Ward 7 .....	1	3	18	6	Hillsborough
Ward 8 .....	1	3	18	6	Hillsborough
Ward 9 .....	1	3	16	4	Hillsborough
Ward 10 .....	1	3	17	3	Hillsborough
Ward 11 .....	1	3	18	5	Hillsborough
Ward 12 .....	1	3	19	6	Hillsborough
Ward 13 .....	1	3	19	5	Hillsborough
Marlborough ....	2	4	11	1	Cheshire

TOWNS	Congress'l Dist.	Coun- cilor Dist.	Sen- atorial Dist.	Repre- sentatives 1928	County
Marlow .....	2	4	10		Cheshire
Mason .....	2	4	12	1	Hillsborough
Meredith .....	1	5	6	1	Belknap
Merrimack .....	1	4	12	1	Hillsborough
Middleton .....	1	2	20		Strafford
Milan .....	2	1	1	1	Coos
Milford .....	2	4	12	3	Hillsborough
Milton .....	1	2	20	1	Strafford
Monroe .....	2	1	3		Grafton
Mont Vernon ....	2	4	12	1	Hillsborough
Moultonborough..	1	1	4	1	Carroll
Nashua—					
Ward 1 .....	2	4	12	3	Hillsborough
Ward 2 .....	2	4	12	2	Hillsborough
Ward 3 .....	2	4	13	3	Hillsborough
Ward 4 .....	2	4	13	2	Hillsborough
Ward 5 .....	2	4	13	1	Hillsborough
Ward 6 .....	2	4	13	1	Hillsborough
Ward 7 .....	2	4	13	3	Hillsborough
Ward 8 .....	2	4	13	4	Hillsborough
Ward 9 .....	2	4	13	4	Hillsborough
Nelson .....	2	4	10		Cheshire
New Boston .....	2	4	14	1	Hillsborough
Newbury .....	2	5	9		Merrimack
Newcastle .....	1	2	24	1	Rockingham
New Durham ....	1	2	20	1	Strafford
Newfields .....	1	2	23	1	Rockingham
New Hampton ...	1	5	5	1	Belknap
Newington .....	1	2	24		Rockingham
New Ipswich ....	2	4	12	1	Hillsborough
New London ....	2	5	7	1	Merrimack
Newmarket .....	1	2	24	3	Rockingham
Newport .....	2	5	8	3	Sullivan
Newton .....	1	2	23	1	Rockingham
Northfield .....	1	5	7	1	Merrimack
North Hampton ..	1	2	23	1	Rockingham
Northumberland .	2	1	2	2	Coos

TOWNS	Congress'l Dist.	Coun- cilor Dist.	Sen- atorial Dist.	Repre- sentatives 1928	County
Northwood .....	1	2	22	1	Rockingham
Nottingham .....	1	2	22	1	Rockingham
Orange .....	2	1	5		Grafton
Orford .....	2	1	5	1	Grafton
Ossipee .....	1	1	4	1	Carroll
Pelham .....	1	4	22	1	Hillsborough
Pembroke .....	1	5	14	2	Merrimack
Peterborough ....	2	4	11	2	Hillsborough
Piermont .....	2	1	3	1	Grafton
Pittsburg .....	2	1	2	1	Coos
Pittsfield .....	1	5	14	2	Merrimack
Plainfield .....	2	5	8	1	Sullivan
Plaistow .....	1	2	23	1	Rockingham
Plymouth .....	2	1	3	2	Grafton
Portsmouth—					
Ward 1 .....	1	2	24	3	Rockingham
Ward 2 .....	1	2	24	4	Rockingham
Ward 3 .....	1	2	24	2	Rockingham
Ward 4 .....	1	2	24	1	Rockingham
Ward 5 .....	1	2	24	1	Rockingham
Randolph .....	2	1	1		Coos
Raymond .....	1	3	22	1	Rockingham
Richmond .....	2	4	11	1	Cheshire
Rindge .....	2	4	11	1	Cheshire
Rochester—					
Ward 1 .....	1	2	20	1	Strafford
Ward 2 .....	1	2	20	1	Strafford
Ward 3 .....	1	2	20	1	Strafford
Ward 4 .....	1	2	20	2	Strafford
Ward 5 .....	1	2	20	1	Strafford
Ward 6 .....	1	2	20	2	Strafford
Rollinsford .....	1	2	21	1	Strafford
Roxbury .....	2	4	10		Cheshire
Rumney .....	2	1	5	1	Grafton
Rye .....	1	2	24	1	Rockingham
Salem .....	1	3	22	2	Rockingham
Salisbury .....	2	5	9		Merrimack

TOWNS	Congress <sup>1</sup> Dist.	Coun- cilor Dist.	Sen- atorial Dist.	Repre- sentatives 1928	County
Sanbornton .....	1	5	6	1	Belknap
Sandown .....	1	2	23		Rockingham
Sandwich .....	1	1	4	1	Carroll
Seabrook .....	1	2	23	1	Rockingham
Sharon .....	2	4	11		Hillsborough
Shelburne .....	2	1	1		Coos
Somersworth—					
Ward 1 .....	1	2	20	1	Strafford
Ward 2 .....	1	2	20	1	Strafford
Ward 3 .....	1	2	20	1	Strafford
Ward 4 .....	1	2	20	2	Strafford
Ward 5 .....	1	2	20	1	Strafford
South Hampton .	1	2	23	1	Rockingham
Springfield .....	2	5	8	1	Sullivan
Stark .....	2	1	2		Coos
Stewartstown ...	2	1	2	1	Coos
Stoddard .....	2	4	10	1	Cheshire
Strafford .....	1	2	20	1	Strafford
Stratford .....	2	1	2	1	Coos
Stratham .....	1	2	24	1	Rockingham
Sullivan .....	2	4	10	1	Cheshire
Sunapee .....	2	5	8	1	Sullivan
Surry .....	2	4	10	1	Cheshire
Sutton .....	2	5	9	1	Merrimack
Swanzey .....	2	4	11	1	Cheshire
Tamworth .....	1	1	4	1	Carroll
Temple .....	2	4	12		Hillsborough
Thornton .....	2	1	3	1	Grafton
Tilton .....	1	5	7	2	Belknap
Troy .....	2	4	11	1	Cheshire
Tuftonboro .....	1	1	4	1	Carroll
Unity .....	2	5	8	1	Sullivan
Wakefield .....	1	2	4	1	Carroll
Walpole .....	2	4	10	2	Cheshire
Warner .....	2	5	9	1	Merrimack
Warren .....	2	1	5	1	Grafton
Washington .....	2	5	8		Sullivan

TOWNS	Congress'l Dist.	Coun- cilor Dist.	Sen- atorial Dist.	Repre- sentatives 1928	County
Waterville .....	2	1	4	1	Grafton
Weare .....	2	4	14	1	Hillsborough
Webster .....	2	5	9	1	Merrimack
Wentworth .....	2	1	5	1	Grafton
Wentworth's Loca- tion .....	2	1	1		Coos
Westmoreland ...	2	4	10	1	Cheshire
Whitefield .....	2	1	2	2	Coos
Wilmot .....	2	5	7		Merrimack
Wilton .....	2	4	12	1	Hillsborough
Winchester .....	2	4	11	2	Cheshire
Windham .....	1	3	22	1	Rockingham
Windsor .....	2	4	9	1	Hillsborough
Wolfeboro .....	1	1	4	2	Carroll
Woodstock .....	2	1	3	1	Grafton

## UNINCORPORATED PLACES

## Coos County

Bean's Grant  
 Bean's Purchase  
 Cambridge  
 Chandler's Purchase  
 Crawford's Purchase  
 Cutt's Grant  
 Dixville  
 Dix's Grant  
 Erving's Grant

Green's Grant  
 Gilmanton and Atkin-  
 son Academy Grant  
 Hadley's Purchase  
 Kilkenny  
 Low and Burbank's  
 Grant  
 Martin's Location  
 Millsfield

Odell  
 Pinkham's Grant  
 Sargent's Purchase  
 Second College Grant  
 Success  
 Thompson and Me-  
 serve's Purchase

## Carroll County

Hale's Location

## Postoffices and Postmasters in New Hampshire

1, First Class; 2, Second Class; 3, Third Class; 4, Fourth Class;  
 S. O., Summer Office.

Acworth, 4  
 Alexandria, 4  
 Alstead, 3  
 Alstead Center, 4  
 Alton, 3  
 Alton Bay, 3  
 Amherst, 3  
 Andover, 3  
 Antrim, 3  
 Ashland, 3  
 Ashuelot, 3  
 Atkinson Depot, 4  
 Auburn, 4

Baboosic Lake, 4 S. O.  
 Barnstead, 4  
 Bartlett, 3  
 Bath, 4  
 Bear Island, 4 S. O.  
 Beebe River, 4  
 Belmont, 3  
 Bemis, 4  
 Bennett's Landing, 4  
 Bennington, 3  
 Berlin, 2  
 Bethlehem, 3  
 Blodgett's Landing, 4 S. O.  
 Eradford, 3  
 Bretton Woods, 3 S. O.  
 Bridgewater, 4  
 Bristol, 2  
 Brookline, 3  
 Burkehaven, 4 S. O.

Clara E. Beard  
 Ronsford C. Mitchell  
 Sarah J. Moore  
 Lucy Ann Linsley  
 Waldo E. Varney  
 Fred T. Wilson  
 H. B. Burt  
 Albert C. Cochran  
 Alice R. Thompson  
 Lauriston M. Goddard  
 Gertrude Donovan  
 Robert L. Dodd  
 Frank H. Prescott

James H. Atkinson  
 Herbert M. Thyng  
 Clarence H. George  
 Benj. A. Stymest  
 Orin H. Lewis  
 Fred B. Straw  
 Ruby E. Lyford

Julia B. Gardner  
 Ralph E. Messer  
 Adin R. Chapman  
 Warren W. McGregor  
 Alice B. Wells  
 Reuben S. Moore  
 Ambrose P. McLaughlin  
 Eliza J. Bailey  
 Fred H. Ackerman  
 Fred A. Hall  
 W. F. Morgan

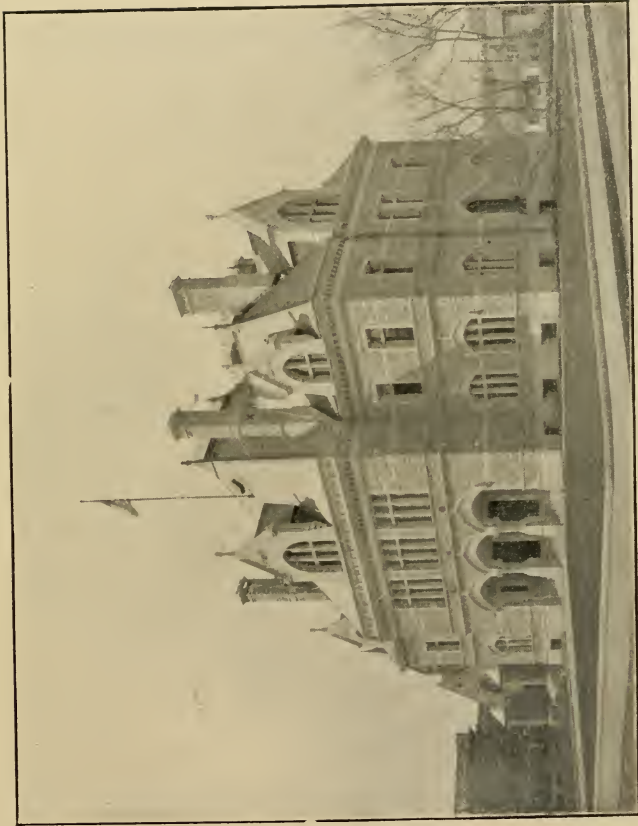

POST OFFICE, CONCORD



Campton, 3  
 Canaan, 3  
 Canaan Center, 4  
 Candia, 4  
 Canobie Lake, 4  
 Canterbury, 4  
 Cascade, 3  
 Center Barnstead, 4  
 Center Conway, 4  
 Center Harbor, 3  
 Center Ossipee, 3  
 Center Sandwich, 4  
 Center Strafford, 4  
 Center Tuftonboro, 4  
 Charlestown, 3  
 Cheever, 4  
 Chesham, 4  
 Chester, 3  
 Chesterfield, 4  
 Chichester, 4  
 Chocorua, 3  
 Claremont, 2  
 Claremont Junction, 4  
 Colebrook, 2  
 Concord, 1  
 Centocook, 3  
 Conway, 3  
 Cornish Flat, 4  
 Crawford House, 4  
 Croydon, 4  
 Crystal, 4

Danbury, 4  
 Danville, 4  
 Deerfield, 4  
 Derry, 2  
 Dixville Notch, 4 S. O.  
 Dover, 1  
 Dublin, 3  
 Durham, 2

East Alstead, 4  
 East Andover, 4  
 East Barrington, 4  
 East Candia, 4  
 East Canterbury, 4  
 East Derry, 4  
 East Hampstead, 4  
 East Haverhill, 4  
 East Hebron, 4  
 East Jaffrey, 3  
 East Kingston, 4  
 East Lempster, 4  
 East Madison, 4  
 East Rindge, 4  
 East Rochester, 3  
 East Springfield, 4  
 East Sullivan, 4  
 East Swanzey, 4  
 East Wakefield, 4  
 East Wear, 4  
 East Westmoreland, 4  
 East Wolfeboro, 4  
 Eaton Center, 4  
 Effingham, 4

Webb Little  
 Ruth C. Gordon  
 Bertha F. Eggleston  
 Carrie A. Richardson  
 Robert Mason  
 Willie C. Lamprey  
 Mina S. Ouillette  
 Carlton E. Emerson  
 Lloyd T. Garland  
 Albert A. Bennett  
 Ervin W. Hodsdon  
 William W. Russell  
 Charles F. Hill  
 Hattie M. Pinkham  
 Charles S. Hutchins  
 Annie G. Ashley  
 Casper C. Bemis  
 Arthur H. Wilcomb  
 Wilhemina H. Post  
 Leon A. Sanborn  
 Josie L. Pasce  
 Harry L. D. Severence  
 Harland S. Ramsay  
 Archie C. Howe  
 Willard R. Heath  
 Lloyd S. Emerson  
 Alice M. Sloane  
 Evarte P. Brown  
 William A. Barron  
 Florence H. Kemp  
 Elsie Mae Peabody

Addie F. Danforth  
 Charles H. Johnson  
 Woodbury J. Harvey  
 Ernest L. Abbott  
 Frank Douderer  
 Thomas H. Dearborn  
 John A. Gleason  
 Leston F. Eldridge

M. Alice Houghton  
 Harry P. Yeaton  
 Harold W. Henderson  
 Helen P. Phillips  
 Mary L. Wilson  
 Margaret E. Reno  
 Carrie K. Cook  
 Henry O. True  
 Alice M. Smith  
 Russell B. Henchman  
 Abbie E. Leonard  
 Edelbert M. Smith  
 Edward E. Hoyt  
 Mabel G. Lloyd  
 Grace E. Emerson  
 Lizzie M. Dozois  
 Martha Goodnow  
 Arthur A. Woodward  
 Bertha Robinson  
 Fred C. Jones  
 Hiram Woodward  
 Arthur E. Read  
 Clement Drew  
 Alice E. Chase

Effingham Falls, 4  
 Elkins, 4  
 Elmwood, 4  
 Enfield, 3  
 Enfield Center, 4  
 Epping, 3  
 Epsom, 4  
 Errol, 4  
 Etna, 4  
 Exeter, 2

Fabyan House, 4  
 Fairview, 4  
 Farmington, 2  
 Fitzwilliam, 3  
 Fitzwilliam Depot, 4  
 Francestown, 4  
 Franconia, 3  
 Franklin, 2  
 Freedom, 4  
 Fremont, 4

George's Mills, 4  
 Gerrish, 4  
 Gilmanton, 4  
 Gilmanton Iron Works, 4  
 Gilsun  
 Glen, 4  
 Glencliff, 4  
 Goffstown, 3  
 Gonic, 3  
 Gorham, 3  
 Goshen, 4  
 Gossville, 3  
 Grafton, 4  
 Grafton Center, 4  
 Granite, 4  
 Grantham, 4  
 Grasmere, 4  
 Greenfield, 3  
 Greenland, 4  
 Greenville, 3  
 Groton, 4  
 Groveton, 3  
 Guild, 4

Hampstead, 4  
 Hampton, 2  
 Hampton Falls, 4  
 Hancock, 3  
 Hanover, 1  
 Harrisville, 4  
 Haverhill, 3  
 Hebron, 4  
 Henniker, 3  
 Hill, 3  
 Hillsboro, 2  
 Hinsdale, 3  
 Holderness, 4  
 Hollis, 4  
 Hollis Depot, 4  
 Hooksett, 3  
 Hudson, 3

Intervale, 3

May H. Carlton  
 Clara B. Thurston  
 F. Russell  
 Herbert E. Walbridge  
 Myrl L. Currier  
 Willard G. Holt  
 William H. Knowles  
 Ivan W. Arno  
 Willie G. Spencer  
 Reginald C. Stevenson

Thomas S. Brophy  
 Albert W. Sawyer  
 Frank E. Webster  
 Lewis R. Hall  
 Stephen E. White  
 Levi M. Bixby  
 Arthur W. Sawyer  
 Charles H. Bean  
 John E. Perkins  
 Charles E. Beede

Ruth A. Holmes  
 Maurice H. Gamage  
 Edith Springer  
 Florence A. Goodwin  
 Annie E. Kingsbury  
 Grace E. Stillings  
 Nellie M. Caswell  
 May F. Sumner  
 Edward E. Cossette  
 Frederick R. Jennings  
 Mary J. Crane  
 Burt D. Young  
 Bertha M. Barney  
 George H. Johnson  
 Charles N. Monroe  
 Lillian A. Roney  
 John W. Tarr  
 Nellie L. Mason  
 Irving Rolston  
 John W. Buttrick  
 Carrie A. Jewell  
 Frank E. Matthews  
 Aileen M. Gunn

Joseph R. Frost  
 Herbert Perkins  
 Russell P. Merrill  
 Carrie B. Ware  
 James P. Farnam  
 Rolland L. Alexander  
 Maurice H. Randall  
 John Cordon  
 John H. Falvey  
 Dana B. Rounds  
 Jesse C. Parker  
 Fred W. Colton  
 George L. Heath  
 Daniel H. Goodwin  
 Frederick M. Durgin  
 Arthur G. Robie  
 Anna B. Clyde

Blanche W. Drew

Jackson, 3  
 Jaffrey, 3  
 Jefferson, 3  
 Jefferson Highland, 4

Kearsarge, 4  
 Keene, 1  
 Kingston, 3

Laconia, 1  
 Lancaster, 2  
 Leavitt's Hill, 4  
 Lebanon, 1  
 Leighton's Corners, 4  
 Lempster, 4  
 Lincoln, 3  
 Lisbon, 2  
 Little Boar's Head, 4 S. O.  
 Littleton, 2  
 Livermore, 4  
 Lochmere, 4  
 Londonderry, 4  
 Lyme, 3  
 Lyme Center, 4

Madbury, 4  
 Madison, 4  
 Manchester, 1  
 Maplewood, 4 S. O.  
 Marlboro, 3  
 Marlow, 4  
 Mascoma, 4  
 Mason, 4  
 Meadows, 4  
 Melvin Mills, 4  
 Melvin Village, 4  
 Meredith, 2  
 Meredith Center, 4  
 Meriden, 4  
 Merrimack, 4  
 Milan, 4  
 Milford, 2  
 Mill Village, 4  
 Milton, 3  
 Milton Mills, 3  
 Mirror Lake, 4  
 Monroe, 4  
 Mont Vernon, 4  
 Moultonboro, 4  
 Moultonville, 4  
 Mount Carrigain, 4  
 Mount Sunapee, 4  
 Mount Washington, 4 S. O.  
 Munsonville, 4

Nashua, 1  
 Nelson, 4  
 New Boston, 3  
 Newbury, 4  
 New Castle, 4  
 New Durham, 4  
 Newfields, 4  
 New Hampton, 4  
 New Ipswich, 4  
 New London, 3

Harriet O. Harriman  
 Charles Myers  
 George D. Roberts  
 Goldine E. Olson

L. G. Barnes  
 Ben O. Aldrich  
 Harriet A. Reynolds

Amos J. Dinsmoor  
 Lena K. Smith  
 Benj. E. Sanborn  
 Frank J. Bryant  
 L. E. Hall  
 Ethel W. Matheson  
 Willard C. Fogg  
 James E. Collins

Cora H. Eaton  
 Clinton I. Nash  
 Arthur S. Johnson  
 John E. Ray  
 Frank E. West  
 Anna A. Flint

John H. Rowe  
 Lila S. Tyler  
 Joseph H. Geisel  
 William F. Dunspaugh  
 Charles L. Bemis  
 Waldo H. Perkins  
 Frances T. Greeley  
 James W. Wharff  
 G. H. Garon  
 Oscar A. Ricard  
 George S. Horner  
 William T. Lance  
 Ora J. Dow  
 Wallace D. Jones  
 Grace M. Hoffman  
 G. H. Hamlin  
 Stephen C. Coburn  
 Mabel K. Pike  
 Samuel G. Blaisdell  
 John E. Horne  
 Ella L. Thomas  
 Wm. J. Frazer  
 Arthur F. Temple  
 Ralph E. Goodwin  
 Herbert E. White  
 Florence C. Monaghan  
 Martin B. Perkins  
 Harry A. Ramsdell  
 Harry R. Green

George E. Danforth  
 Ethel M. Priest  
 Benj. H. Dodge  
 Josephine B. Donigan  
 Everett S. Meloon  
 Myra J. Jones  
 Daniel J. Lynch  
 Fred W. Sanborn  
 Eva V. Annis  
 Arthur J. Gould

New Market, 3  
 Newport, 2  
 Newton, 4  
 Newton Junction, 4  
 North Charlestown, 4  
 North Chatham, 4  
 North Chichester, 4  
 North Conway, 2  
 North Dorchester, 4  
 North Epping, 4  
 North Hampton, 3  
 North Haverhill, 3  
 North Newport, 4  
 North Rochester, 3  
 North Salem, 4  
 North Sandwich, 4  
 North Stratford, 3  
 North Sutton, 4  
 Northumberland, 4  
 North Wakefield, 4  
 North Weare, 4  
 Northwood, 4  
 Northwood Center, 4  
 Northwood Narrows, 4  
 Northwood Ridge, 4  
 North Woodstock, 3  
 Nottingham, 4

Orford, 4  
 Orfordville, 4  
 Ossipee, 4

Passaconaway, 4 S. O.  
 Pelham, 4  
 Pembroke, 4  
 Pequaket, 4  
 Percy, 4  
 Peterboro, 2  
 Pierce Bridge, 4  
 Picramont, 4  
 Pike, 3  
 Pittsburg, 4  
 Pittsfield, 2  
 Plainsfield, 4  
 Plaistow, 4  
 Plymouth, 2  
 Ponemah, 4  
 Portsmouth, 1  
 Potter Place, 4  
 Province Lake, 4

Quincy, 4

Randolph, 4  
 Raymond, 3  
 Redstone, 4  
 Reed's Ferry, 4  
 Rindge, 4  
 Riverton, 4  
 Rochester, 2  
 Rockingham, 4  
 Rumney, 4

Harold B. Pinkham  
 Silas C. Newell  
 Mary L. Hoyt  
 Hayden E. Cheney  
 Carl F. Stoughton  
 Lillian B. Charles  
 Mary B. Kelley  
 H. D. Eastman  
 Jennie J. Burnham  
 Grace D. Young  
 Maurice R. Wright  
 Charles F. Southard  
 Wm. H. Story  
 Stella E. Coburn  
 William E. Palmer  
 Marion J. Brown  
 Harriette M. Hinman  
 Robert C. Todd  
 Lucia A. Knight  
 Sasie L. Tibbetts  
 Florence I. Cove  
 Charlotte M. F. Day  
 Clarence A. Hatch  
 Bertha A. Trickey  
 Ivry H. Bennett  
 Fred W. Smith  
 George F. Leonard

Hittie R. Carr  
 Harold W. Swan  
 Herman P. Gleason

Louise B. Craig  
 Harry H. Atwood  
 Grace M. Dow  
 Elizabeth M. Lane  
 Stella A. Lunn  
 Earry T. Smith  
 Charles H. McKenna  
 Amy M. Howard  
 Frank J. Aldrich  
 John H. Brackett  
 Natt A. Cram  
 Stephen F. Plummer  
 John W. Sleeper  
 Edson M. Barker  
 Wm. A. Woodbury  
 Joseph P. Connor  
 John C. Emons  
 Fred I. Wood

Charles J. Craig

Francis C. Wood  
 Enoch F. Stevens  
 Clifford H. Craig  
 Harry L. Jenkins  
 Eugene A. Fuller  
 Martha E. Leveridge  
 George P. Furbush  
 Howard E. Hanson  
 George E. Kelley

Rumney Depot, 4	Herbert L. Fletcher
Kye, 4	Ella B. Locke
Kye Beach, 3	Ralph E. Berry
Rye North Beach, 4 S. O.	Alice M. Harrington
Salem, 3	Daniel A. Abbott
Salem Depot, 3	Anna M. Rolfe
Salisbury, 4	Robert S. Gunliffe
Salmon Falls, 3	Everett F. Tozier
Sanbornton, 4	Luey E. Ward
Sanbornville, 3	John H. Garvin, Jr.
Sandown, 4	Charles B. French
Sandwich, 4	John A. Sullivan
Seabrook, 4	Byron J. L. Eaton
Shelburne, 4	Frank J. Wheeler
Short Falls, 4	Oliver C. Lombard
Silver Lake, 4	James W. Tyler
Smithtown, 4	A. A. Smith
Snowville, 4	Helen R. Head
Somersworth, 2	George P. Furbush
Soo Nipi Park, 4 S. O.	W. N. Hobbs
South Acworth, 4	John S. Wright
South Chatham, 4	Eva M. Small
South Danbury, 4	May C. Currier
South Danville, 4	Horace E. Currier
South Deerfield, 4	M. T. Stevens
South Effingham, 4	Carl L. Taylor
South Lee, 4	Sarah M. L. Haley
South Lyndeboro, 4	Charles H. Tarbell
South Merrimack, 4	Ella E. Morse
South Newbury, 4	Alice P. Jepson
South Sutton, 4	Harrington C. Wells
South Tamworth, 4	Olive F. Sweet
Spofford, 4	Clifford W. Tuttle
Springfield, 4	Harold M. Wheeler
Stark, 4	George W. Kimball
Starrking, 4	Alice M. Ingerson
State Line, 4	Samuel S. Williams
Stinson Lake, 4	Elwyn H. Kendall
Stoddard, 4	William A. Stewart
Strafford, 4	George M. Waldron
Stratford, 4	Harold F. Mason
Stratham, 4	Albert C. Lane
Sugar Hill, 3	Orriman K. Whipple
Sullivan, 4	Olive R. Jewett
Sunapee, 2	Hugh C. Ycung
Suncook, 3	Eleazer F. Baker
Surry, 4	Mary E. Britton
Sutton, 4	Harold W. Chadwick
Tamworth, 3	Edna C. Mason
Temple	Frida N. Heenan
Tilton, 2	Walter C. Wyatt
Troy, 3	Harvey E. Gates
Tuftonboro, 4	Etta E. Allen
Twin Mountain, 4	Wilbur L. Wadleigh
Union, 3	James A. Reed
Unity, 4	Carrie E. Reed
Wakefield, 4	Henry C. Tibbetts
Walpole, 3	Carlton E. Sparhawk
Warner, 3	Alfred S. Cloues
Warren, 3	Chester B. Averill
Washington, 4	Pearl M. Young

Waterloo, 4	Roger S. Gage
Water Village, 4	Edna A. Brown
Waterville Valley, 4 S. O.	John H. Foster
Weare, 4	Gertrude E. Chase
Wendell, 4	George M. Paul
Wentworth, 4	J. W. McLeod
Wentworth Location, 4	Mary S. McGinley
West Alton, 4	Charles A. Rollins
West Andover, 4	Henry M. Powers
West Campton, 4	Wm. B. Avery
West Canaan, 4	Myrl H. Webster
West Chesterfield, 4	Clarence K. Lewis
West Claremont, 4	Florence C. Dinsmore
West Epping, 4	George Folsom
West Hampstead, 4	Edward F. Clark
West Hopkinton, 4	Nathaniel F. Davis
West Henniker, 4	Scott Colby
West Lebanon, 3	H. E. Messenger
West Milan, 4	Rose A. Wentworth
Westmoreland, 4	Warren W. Shelley
Westmoreland Depot, 4	Herbert E. Hall
West Nottingham, 4	Imogene Coleord
West Ossipee, 3	Alice L. Coughlin
West Peterboro, 4	Charles G. O'Connor
West Rindge, 4	Helen R. Burt
West Rumney, 4	Susie C. Simpson
West Rye, 4	Willie E. Garland
West Springfield, 4	Charles E. Bailey
West Stewartstown, 3	C. N. Young
West Swanzey, 2	Edgar C. Emery
West Thornton, 4	Dora C. Brown
Westville, 4	John E. Guard
West Windham, 4	Albert E. Hamlin
Whitefield, 2	George D. Crockett
Wilmot, 4	Nettie M. Grace
Wilmot Flat, 4	Ernest W. Willson
Winchester, 3	W. Earle Jones
Wilton, 3	James R. Killkelly
Windham Depot, 4	Paul O. Clyde
Winnipesaukee, 4	Florence C. Beede
Winnisquam, 4	Alonzo J. Simmons
Wolfeboro, 2	A. W. Eaton
Wolfeboro Falls, 4	Daniel C. Paris
Wonolancet, 4	Winifred Alexander
Woodman, 4	Lillian E. Woodman
Woodstock, 4	Mae W. Bagley
Woodsville, 2	Fred P. Dearth

## State Nicknames and Flowers

State.	Nickname.	Flower.
Alabama	Cotton State	Goldenrod.
Arizona		Sequoia cactus.
Arkansas	Bear State	Apple blossom.
California	Golden State	Foppy.
Colorado	Centennial State	Columbine.
Connecticut	Nutmeg State	Mountain laurel.
Delaware	Blue Hen State	Peach blossom.
Florida	Peninsula State	
Georgia	Cracker State	Cherokee rose.
Idaho		Syringa.
Illinois*	Sucker State	Violet.
Indiana	Hoosier State	Carnation.
Iowa	Hawkeye State	Wild rose.
Kansas	Sunflower State	Sunflower.
Kentucky	Blue Grass State	Blue grass.
Louisiana	Pelican State	Magnolia.
Maine	Pine Tree State	Pine cone.
Maryland	Old Line State	
Massachusetts	Bay State	
Michigan	Wolverine State	Apple blossom.
Minnesota	Gopher State	Moccasin.
Mississippi	Bayou State	Magnolia.
Missouri		Goldenrod.
Montana	Stub Toe State	Bitter root.
Nebraska		Goldenrod.
Nevada	Silver State	
New Hampshire	Granite State	Purple lilac.
New Jersey	Jersey Blue State	Sugar maple (tree).
New York	Empire State	Rose.
North Carolina	Old North State	
North Dakota	Flickertail State	Goldenrod.
Ohio	Buckeye State	
Oklahoma		Mistletoe.
Oregon	Beaver State	Oregon grape.
Pennsylvania	Keystone State	
Rhode Island	Little Rhody	Violet.
South Carolina	Palmetto State	
South Dakota	Sunshine State	Pasque flower.
Tennessee	Big Ben State	
Texas	Lone Star State	Bluebonnet.
Utah		Sego lily.
Vermont	Green Mountain State	Red clover.
Virginia	The Old Dominion	
Washington	Evergreen State	Rhododendron.
West Virginia	The Panhandle	Rhododendron.
Wisconsin	Badger State	Violet.

NOTE—Only nicknames that are well known and State flowers officially adopted or commonly accepted are given in the foregoing list.

\*Native State tree, the Native oak.

## NEW HAMPSHIRE STATE FLAG

The state flag was authorized by an act of the Legislature of 1909, New Hampshire prior to that never having had a state flag duly authorized and described by law.

The provisions of the act were that "the body or field of the flag shall be blue, and shall bear upon its center in suitable proportion and colors a representation of the state seal. The motto shall include the date 1784. Said seal shall be surrounded by a wreath of laurel leaves with nine stars interspersed. When used for military purposes said flag shall conform to the regulations of the United States."

In this act which was approved February 24, 1909, it was further provided:

"Said flag shall be displayed upon the State House whenever the legislature is in session, and during meetings of the Governor and Council when expedient, and upon such other occasions as the Governor may designate."

The inscription upon the field of blue, together with the wreath surrounding it, is laid on in gilt. A gold fringe surrounds the body of the flag, and either a yellow silk or gold cord is used to attach it to the staff.

**NEW HAMPSHIRE LAND AND WATER AREAS, MILES  
OF HIGHWAY AND POPULATION BY TOWNS  
AND COUNTIES**

Total Square Miles,	9,128
Total Area in Acres,	5,842,081
Total Land Area,	5,646,051
Total Water Area,	196,030
Number of Miles of Highway,	14,543
Population (1920 census),	443,083

**SUMMARY BY COUNTIES**

County	Total Sq. Miles	Total Acres	Land Acres	Water Acres	Miles of Highway	Pop- ulation
Belknap	464	296,781	254,680	42,101	744	21,178
Carroll	982	628,547	588,322	40,225	1,088	15,017
Cheshire	716	457,958	447,013	10,945	1,491	30,975
Coos	1,827	1,169,464	1,150,889	18,575	1,002	36,092
Grafton	1,721	1,101,701	1,079,164	22,537	2,272	40,572
Hillsboro	876	560,451	552,385	8,066	2,176	135,512
Merrimack	924	591,717	577,358	13,359	2,096	51,771
Rockingham	695	444,646	426,522	18,124	1,623	52,498
Strafford	395	252,878	242,308	10,570	894	38,546
Sullivan	528	337,938	326,910	11,028	1,157	20,922
Total	9,128	5,842,081	5,646,051	196,030	14,543	443,083

**BELKNAP COUNTY**

Town	Square Miles	Total Acres	Land Acres	Water Acres	Miles of Highway	Pop- ulation
Alton	82	52,246	39,690	12,556	83	1,221
Barnstead	46	30,065	28,315	1,250	70	873
Belmont	30	19,251	18,381	870	70	1,194
Center Harbor	18	11,142	8,396	2,746	27	422
Gilford	48	30,914	22,922	7,992	56	738
Gilmanston	61	39,040	37,632	1,408	75	814
Laconia	26	16,223	13,050	3,173	75	10,897
Meredith	54	34,241	23,790	10,451	100	1,680
New Hampton	39	25,216	24,832	384	75	708
Sanbornton	49	31,539	30,618	921	83	617
Tilton	11	6,904	6,554	350	30	2,014
Total	464	296,781	254,680	42,101	744	21,178

## CARROLL COUNTY

Town	Square Miles	Total Acres	Land Acres	Water Acres	Miles of Highway	Pop- ulation
Albany	78	49,996	49,696	300	27	170
Bartlett	72	46,324	46,124	200	35	1,059
Brookfield	25	15,836	15,452	384	25	186
Chatham	62	39,501	39,220	281	22	229
Conway	68	43,495	42,241	1,254	120	3,102
Eaton	25	15,974	14,950	1,024	35	237
Effingham	34	22,016	21,453	563	51	393
Freedom	40	25,344	22,554	2,790	40	467
Hart's Location	15	9,728	9,728		13	35
Hale's Location	2	1,215	1,215		5	
Jackson	64	41,114	40,904	210	42	533
Madison	45	28,876	26,982	1,894	50	402
Moultonboro	71	45,456	34,914	10,542	80	758
Ossipee	71	45,158	42,820	2,338	100	1,122
Sandwich	99	63,207	60,508	2,699	98	1,175
Tamworth	66	42,062	41,030	1,032	85	945
Tuftonboro	48	30,944	25,462	5,482	60	611
Wakefield	42	27,085	23,808	3,277	100	1,335
Wolfeboro	55	35,216	29,261	5,955	100	2,178
Total	982	628,547	588,322	40,225	1,088	15,017

## CHESHIRE COUNTY

Town	Square Miles	Total Acres	Land Acres	Water Acres	Miles of Highway	Pop- ulation
Alstead	37	23,885	23,509	376	60	672
Chesterfield	46	29,643	28,421	1,222	85	601
Dublin	29	18,253	17,937	316	55	408
Fitzwilliam	35	22,067	21,393	674	100	962
Gilsum	17	10,573	10,519	54	35	439
Harrisville	20	12,646	12,056	590	30	559
Hinsdale	22	13,941	13,235	706	65	1,773
Jaffrey	40	25,677	25,014	663	90	2,303
Keene	37	23,757	23,369	388	84	11,210
Marlboro	20	13,005	12,897	108	60	1,380
Marlow	24	15,539	15,383	156	45	401
Nelson	25	16,998	16,130	868	48	171
Richmond	37	23,757	23,575	182	75	306
Rindge	39	24,832	23,390	1,442	90	643
Roxbury	12	7,526	7,364	162	31	56
Stoddard	53	34,176	33,361	815	47	213
Sullivan	20	12,621	12,407	214	40	206
Surry	18	11,520	11,434	86	18	200
Swanzy	44	28,032	27,727	305	100	1,593
Troy	17	10,726	10,692	34	35	1,444
Walpole	36	22,824	22,144	680	100	2,553
Westmoreland	35	22,168	21,632	536	100	615
Winchester	52	33,792	33,424	368	78	2,267
Total	716	457,958	447,013	10,945	1,491	30,975

## COOS COUNTY

Town	Square Miles	Total Acres	Land Acres	Water Acres	Miles of Highway	Pop- ulation
Atkinson Grant	32	20,608	20,608			20
Bean's Grant	8	5,478	5,478			

Bean's Purchase	66	42,112	42,112				
Berlin	62	39,857	39,043	814	30	16,104	
Cambridge	47	29,773	29,415	358			1
Carlisle	39	25,267	24,525	742			
Carroll	45	28,621	28,475	146	32	388	
Chandler Purchase	2	1,613	1,613				
Clarksville	54	34,714	34,409	305	26	410	
Colebrook	40	25,814	25,548	266	100	1,811	
Colebrook A. G.	15	9,728	9,728				15
Columbia	58	36,860	36,300	560	45	601	
Crawford's Purchase	9	5,683	5,683				
Cutt's Grant	11	7,322	7,322				
Dalton	28	17,747	17,496	251	60	460	
Dart. Col. Grant	39	24,832	24,832				6
Dix Grant	22	14,310	14,310				
Dixville	52	32,973	32,800	173	8	24	
Dummer	46	29,389	28,749	640	30	260	
Errol	70	44,877	39,243	5,634	25	241	
Erving's Location	6	3,891	3,891				31
Gorham	34	21,888	21,592	296	26	2,734	
Green's Grant	3	2,074	2,074				5
Hadley's Purchase							
Hubbard	26	16,563	16,512	51		358	
Jefferson	50	31,898	31,821	77	46	960	
Kilkenney	29	18,688	18,688				2
Lancaster	53	33,941	33,506	435	100	2,819	
Low & Burbank Purchase	30	18,893	18,893				
Milan	61	39,347	38,881	466	70	730	
Millsfield	42	26,675	25,907	768	4	45	
Martin Location	4	2,355	2,355				4
Nash & Sawyer Location	5	3,328	3,328				
Northumberland	36	22,830	22,460	370	37	2,567	
Odell	50	32,154	31,693	461		73	
Pinkham's Grant	3	2,304	2,304				
Pittsburg	177	113,434	111,653	1,781	72	887	
Randolph	44	28,058	28,007	51	12	67	
Sargent's Purchase	30	19,251	19,225	26			
Shelburne	46	29,261	28,939	322	20	178	
Stark	62	39,450	38,553	897	38	339	
Stewartstown	50	32,135	31,222	913	78	1,109	
Stratford	76	48,456	48,080	376	40	794	
Success	54	34,586	34,279	307			
Thompson & Meserve Location	20	12,826	12,826				
Webster	36	22,784	22,195	589	48	51	
Wentworth's Location	20	12,800	12,595	205	5	50	
Whitefield	35	22,016	21,721	295	50	1,935	
Total	1,827	1,169,464	1,150,889	18,575	1,002	36,092	

GRAFTON COUNTY

Town	Square Miles	Total Acres	Land Acres	Water Acres	Miles of Highway	Pop- ulation
Alexandria	40	25,523	25,472	51	75	502
Ashland	12	7,834	7,437	397	16	1,325
Bath	40	25,534	25,293	241	125	838
Benton	49	31,232	31,206	26	35	177
Bethlehem	84	53,837	53,711	126	90	866
Bridgewater	25	15,795	14,477	1,318	40	199

Bristol	20	12,672	10,515	2,157	60	1,428
Campton	56	35,947	35,625	322	90	1,028
Canaan	55	35,379	34,249	1,130	100	1,236
Dorchester	45	28,800	28,083	717	50	228
Easton	30	19,072	19,072		26	131
Ellsworth	22	13,952	13,798	154	13	30
Enfield	42	26,829	24,707	2,122	85	1,577
Franconia	63	40,166	40,115	51	35	440
Grafton	39	25,139	24,843	296	82	554
Groton	39	24,781	24,730	51	60	199
Hanover	49	31,159	30,896	263	100	2,264
Haverhill	49	31,867	31,385	482	100	3,406
Hebron	20	12,749	11,213	1,536	25	184
Holderness	32	20,736	16,392	4,344	60	602
Landaff	33	20,838	20,838		40	510
Lebanon	40	26,089	25,549	540	86	6,162
Lincoln	123	78,413	78,139	274	10	1,473
Lisbon	41	26,542	26,291	251	125	2,288
Littleton	52	33,702	33,203	499	125	4,239
Livermore	56	35,174	35,072	102		98
Lyman	26	16,922	16,845	77	95	310
Lyme	53	34,040	33,586	454	80	891
Monroe	20	12,720	12,544	176	32	356
Orange	24	15,642	15,540	102	30	166
Orford	49	31,515	30,233	1,282	58	661
Piermont	40	25,518	24,704	814	60	577
Plymouth	31	19,663	19,278	390	60	2,353
Rumney	41	25,958	25,386	572	37	911
Thornton	54	34,741	34,483	258	40	477
Warren	51	32,819	32,605	214	40	600
Waterville	73	46,669	46,592	77	12	95
Wentworth	43	27,213	26,861	352	45	507
Woodstock	60	38,514	38,195	319	30	684
Total	1,721	1,101,701	1,079,164	22,537	2,272	40,572

## HILLSBORO COUNTY

Town	Square Miles	Total Acres	Land Acres	Water Acres	Miles of Highway	Population
Amherst	35	22,528	22,141	387	85	868
Antrim	36	23,142	22,672	470	104	1,052
Bedford	31	20,092	19,795	297	35	1,118
Bennington	11	7,142	7,016	126	25	568
Brookline	22	13,978	13,824	154	35	546
Deering	32	20,787	20,224	563	96	287
Francestown	31	19,968	19,591	377	75	385
Goffstown	38	24,192	24,022	170	85	2,391
Greenfield	27	17,203	16,979	224	50	417
Greenville	6	3,686	3,686		16	1,346
Hancock	31	20,096	19,689	407	75	531
Hillsboro	44	27,981	27,330	651	120	2,229
Hollis	32	20,648	20,166	482	75	775
Hudson	30	19,350	18,966	384	63	1,954
Litchfield	14	8,982	8,560	422	20	213
Lyndeboro	28	17,818	17,741	77	70	428
Manchester	35	22,446	21,763	683	200	78,384
Mason	23	14,771	14,733	38	70	278
Merrimack	31	20,067	19,639	428	100	1,022
Milford	27	16,896	16,796	100	100	3,733
Mont Vernon	17	11,085	11,085		50	308
Nashua	30	19,451	19,101	350	90	28,379

New Boston	44	28,237	28,116	121	103	768
New Ipswich	32	20,736	20,659	77	75	869
Pelham	27	17,357	17,031	326	25	974
Peterboro	40	23,629	23,373	256	75	2,615
Sharon	14	8,781	8,781		30	21
Temple	22	14,285	14,285		54	263
Weare	55	34,867	34,543	324	100	1,173
Wilton	23	15,002	14,932	70	68	1,546
Windsor	8	5,248	5,146	102	7	21
Total	376	560,451	552,385	8,066	2,176	135,512

## MERRIMACK COUNTY

Town	Square Miles	Total Acres	Land Acres	Water Acres	Miles of Highway	Population
Allenstown	20	12,826	12,700	126	36	1,213
Andover	40	25,370	24,960	410	80	1,121
Boscawen	21	13,310	13,022	288	50	1,260
Bow	26	16,970	16,723	247	40	568
Bradford	38	24,448	24,013	435	75	580
Canterbury	43	27,364	26,982	382	80	655
Chichester	21	13,619	13,541	78	45	507
Concord	63	40,392	39,225	1,167	175	22,167
Danbury	35	22,656	22,287	369	80	516
Dunbarton	27	17,459	17,126	333	96	405
Epsom	34	21,888	21,651	237	60	655
Franklin	27	17,502	16,747	755	125	6,318
Henniker	42	26,630	26,195	435	130	1,344
Hill	26	16,817	16,566	251	40	500
Hooksett	37	24,070	23,272	798	65	1,828
Hopkinton	43	27,597	27,133	462	98	1,438
Loudon	45	28,467	28,134	333	85	690
Newbury	36	23,296	21,304	1,992	70	701
New London	28	17,677	15,299	2,378	51	362
Northfield	30	19,044	18,770	274	52	1,522
Pembroke	22	14,103	13,930	173	85	2,563
Pittsfield	24	15,590	15,163	427	50	1,914
Salisbury	39	24,960	24,678	282	80	390
Sutton	46	29,184	28,774	410	90	632
Warner	53	33,638	33,461	177	130	1,051
Webster	29	18,406	17,843	563	48	334
Wilmot	29	18,434	18,357	77	80	536
Total	924	591,717	577,858	13,859	2,096	51,771

## ROCKINGHAM COUNTY

Town	Square Miles	Total Acres	Land Acres	Water Acres	Miles of Highway	Population
Atkinson	11	6,989	6,938	51	30	413
Auburn	30	18,893	16,924	1,969	60	652
Brentwood	16	10,445	10,369	76	30	685
Candia	29	18,560	18,392	168	60	780
Chester	27	17,024	16,973	51	100	652
Danville	11	6,912	6,835	77	24	463
Deerfield	53	34,176	33,318	858	77	746
Derry	39	24,448	24,081	367	100	5,382
East Kingston	10	6,170	6,170		23	384

Epping	26	16,333	16,235	98	55	1,276
Exeter	21	13,183	12,865	318	65	4,604
Fremont	17	10,803	10,756	47	31	519
Greenland	12	7,629	5,914	1,715	20	394
Hampstead	13	8,627	8,141	486	25	670
Hampton	13	8,627	8,550	77	35	1,251
Hampton Falls	12	8,038	7,372	666	26	483
Kensington	11	7,296	7,296		32	383
Kingston	20	12,800	12,134	666	48	859
Londonderry	38	24,166	24,140	26	126	1,303
Newcastle	1	210	210		5	728
Newfields	8	4,838	4,650	188	14	470
Newington	14	8,787	5,876	2,911	16	627
Newmarket	15	9,472	8,109	1,363	25	3,181
Newton	8	5,376	5,299	77	26	872
North Hampton	13	8,346	8,346		33	677
Northwood	27	17,280	16,233	1,047	60	891
Nottingham	43	27,699	25,218	2,481	62	520
Plaistow	9	6,118	6,118		42	1,368
Portsmouth	16	9,933	9,680	253	50	13,569
Raymond	27	17,587	17,297	290	54	1,050
Rye	12	8,038	8,038		28	1,196
Salem	22	14,285	13,955	330	75	2,318
Sandown	15	9,344	9,062	282	20	280
Seabrook	9	5,683	5,504	179	33	1,537
South Hampton	7	4,650	4,650		15	230
Stratham	15	9,574	9,258	316	30	542
Windham	25	16,307	15,616	691	68	543
Total	695	444,646	426,522	18,124	1,623	52,498

## STRAFFORD COUNTY

Town	Square Miles	Total Acres	Land Acres	Water Acres	Miles of Highway	Population
Barrington	52	33,536	32,136	1,400	62	616
Dover	28	18,048	15,973	2,075	150	13,029
Durham	24	15,642	14,006	1,636	50	749
Farmington	40	25,242	25,060	182	55	2,461
Lee	18	11,648	11,373	275	50	475
Madbury	11	6,753	6,712	46	30	326
Middleton	21	13,542	13,124	418	20	174
Milton	33	20,787	20,201	586	50	1,428
New Durham	50	32,128	29,903	2,225	62	462
Rochester	48	30,669	30,518	151	200	9,673
Rollinsford	7	4,327	4,229	98	40	1,701
Somersworth	11	7,040	6,784	256	40	6,688
Strafford	52	33,511	32,289	1,222	85	764
Total	395	252,878	242,308	10,570	894	38,546

## SULLIVAN COUNTY

Town	Square Miles	Total Acres	Land Acres	Water Acres	Miles of Highway	Population
Acworth	35	22,707	22,576	131	150	436
Charlestown	36	23,089	22,223	866	80	1,505
Claremont	43	27,411	26,931	480	103	9,524
Cornish	43	27,428	26,951	477	100	844

Croydon	35	22,579	21,905	674	45	230
Goshen	21	13,542	13,451	91	50	283
Grantham	28	17,741	17,256	485	44	495
Langdon	16	10,163	10,097	66	30	279
Lempster	31	19,789	19,303	486	60	287
Newport	42	26,701	26,617	84	80	4,109
Plainfield	44	23,278	27,818	460	110	853
Springfield	45	28,902	28,459	443	95	349
Sunapee	26	16,947	13,108	3,839	50	898
Unity	35	22,144	21,694	450	90	522
Washington	48	30,517	28,521	1,996	70	308
Total	528	337,938	326,910	11,028	1,157	20,922

## NEW HAMPSHIRE STATE GOVERNMENT

The constitution divides the government into three branches. They are the executive branch, the legislative branch, and the judicial branch. The executive department consists of the governor and council, the secretary of state, the deputy secretary of state, the treasurer, the commissary-general and such other officers as the legislature has established. The legislative branch consists of a senate and house of representatives. The judicial branch consists of a system of courts established by the legislature. The military establishment is part of the executive branch and the governor is commander-in-chief of the military establishment.

In addition to the several constitutional officers mentioned above, the legislature has, from time to time, arranged and organized new offices so that the government now includes the following departments:

- Governor.
- Executive council.
- Department of state.
- Treasury.
- Militia.
- Legislature.
- Judiciary.
- Bank commission.
- Public service commission.
- Insurance department.
- Purchasing department.
- Fish and game department.
- Department of public instruction.
- Department of agriculture.
- Commission of pharmacy and practical chemistry.
- Tax commission.
- Department of health.
- Forestry department.
- Department of records.
- Dental board.
- Ballot law commission.
- Department of labor.
- Department of charities and correction.
- Board of registration in medicine.
- Veterinary examining board.
- Department of law enforcement.
- Highway department.
- Optometry board.
- Department of institutions.
- Department of motor vehicles.
- Department of weights and measures.
- Examiners of embalmers.

Examiners in chiropody.  
 Chiropractic examining board.  
 Auditor.  
 Liquor agency.  
 Board of publicity.

In subsequent chapters will be given brief sketches of the histories of these departments in order given, together with a list of the men who have occupied the more important posts in the government from the time of earliest provincial days to the present. Colonial government began in 1680 and state government under the constitution began in 1784. The colonial period included about ninety-five years down to the revolution in 1775. The revolutionary period included about nine years to the constitution and the history of the state is now in its one hundred and forty-third year.

## THE GOVERNOR

The governor is the chief executive and his title is "His Excellency." Provincial governors were appointed by the king of England and they had various titles such as "president," "lieutenant-governor," "deputy-governor" and "governor." For the first eighty years governors frequently did not reside in the province.

When the revolution broke out the royal governor withdrew, in 1775, and the province was ruled by a revolutionary convention headed by a president. The next year a temporary constitution provided for a president of a council and chairman of a committee of safety to be the chief executive. The constitution of 1784 provided for a president to be elected by popular vote and in 1792 the title was changed to governor. In 1913 the election of the governor was changed from the majority-vote system to the plurality-vote system. Previous to that the failure of a candidate to receive a majority vote threw the election into the legislature.

## GUBERNATORIAL VOTES

(† Indicates election by the people, \* by the legislature.)

Year.  
 1784 Meshech Weare unanimously elected "president."

(NOTE—There was no party alignment during the early years of the government. Followers of the national constitutional government, headed by John Sullivan and John T. Gilman were Federalists, and the opposition was known as the anti-Federalist party.)

Year.	Federalist.	Anti-Federalist.	Total Vote.
1785	George Atkinson.... 2,755	John Langdon..... 2,497*	7,079
1786	John Sullivan..... 4,309†	John Langdon..... 3,600	8,567
1787	John Sullivan..... 3,642*	John Langdon..... 4,034	9,285
1788	John Sullivan..... 3,664	John Langdon..... 4,421†	8,838

1789	John Sullivan.....	3,657*	Josiah Bartlett....	968	8,545
1790	John Pickering.....	3,189	Josiah Bartlett....	1,676*	7,762
1791	.....	.....	Josiah Bartlett....	8,697†	8,967
1792	.....	.....	Josiah Bartlett....	8,092†	8,389
1793	John T. Gilman.....	708	Josiah Bartlett....	7,388†	9,854
1794	John T. Gilman.....	7,829†	.....	.....	10,470
1795	John T. Gilman.....	9,340†	.....	.....	9,440
1796	John T. Gilman.....	7,809†	.....	.....	10,775
1797	John T. Gilman.....	9,625†	.....	.....	10,823

(NOTE—The Republican party, or Republican-Democratic party, was organized about this time by the supporters of Thomas Jefferson, vice-president and candidate for the presidency in 1796, 1800 and 1804.)

Year.	Federalist.	Republican.	Total Vote.		
1798	John T. Gilman.....	9,397†	Oliver Peabody....	1,189	12,153
1799	John T. Gilman.....	10,133†	.....	.....	11,738
1800	John T. Gilman.....	10,362†	Timothy Walker....	6,039	16,762
1801	John T. Gilman.....	10,898†	Timothy Walker....	5,249	16,639
1802	John T. Gilman.....	10,377†	John Langdon.....	8,753	19,166
1803	John T. Gilman.....	12,263†	John Langdon.....	9,011	21,317
1804	John T. Gilman.....	12,216†	John Langdon.....	12,039	24,280
1805	John T. Gilman.....	12,287	John Langdon.....	16,097†	28,443
1806	John T. Gilman.....	1,553	John Langdon.....	15,277†	20,573

Year.	Federalist.	Republican.	Total Vote.		
1807	John T. Gilman.....	926	John Langdon.....	13,912†	16,861
1808	John T. Gilman.....	1,261	John Langdon.....	12,641†	15,899
1809	Jeremiah Smith.....	15,610†	John Langdon.....	15,241	30,983
1810	Jeremiah Smith.....	15,166	John Langdon.....	16,482†	31,734
1811	Jeremiah Smith.....	14,477	John Langdon.....	17,552†	32,094
1812	John T. Gilman.....	15,613	William Plumer....	15,492*	31,982
1813	John T. Gilman.....	18,107†	William Plumer....	17,410	35,729
1814	John T. Gilman.....	19,695†	William Plumer....	18,794	38,542
1815	John T. Gilman.....	18,357†	William Plumer....	17,799	36,194
1816	James Sheafe.....	17,994	William Plumer....	20,338†	38,407
1817	James Sheafe.....	12,029	William Plumer....	19,088†	35,375
1818	Jeremiah Mason.....	6,850	William Plumer....	18,674†	31,465
1819	William Hale.....	8,660	Samuel Bell.....	13,761†	24,265
1820	William Hale.....	596	Samuel Bell.....	22,212†	24,771
1821	William Hale.....	207	Samuel Bell.....	22,582†	24,448
1822	David L. Morrill....	279	Samuel Bell.....	22,934†	23,980

(NOTE—In 1820 the Federalist party had disappeared and the Republicans were practically unopposed. In 1823 there was a split in the party, by which Samuel Dinsmoor, the regular nominee, was defeated by the insurgent candidacy of Levi Woodbury.)

Year.	Regular Republicans.	Insurgent Republicans.	Total Vote.
1823	Samuel Dinsmoor... 12,718	Levi Woodbury... 16,985†	29,943

(NOTE—In the presidential campaign of 1824 the party split all over the country between the supporters of Andrew Jackson, who organized the Democratic party, and those of John Q. Adams, who called themselves National Republicans. Jackson received the most votes, but the election was thrown into congress, which chose Adams.)

Year.	Republican.	Democrat.	Total Vote.
1824	David L. Morrill.... 14,899*	Levi Woodbury... 11,741	30,348
1825	David L. Morrill.... 29,166†	Benjamin Pierce.. 194	29,729

1826	David L. Morrill....	17,578†	Benjamin Pierce..	12,287	30,251
1827	David L. Morrill....	2,529	Benjamin Pierce..	23,695†	27,411
1828	John Bell.....	21,149†	Benjamin Pierce..	18,672	39,897
1829	John Bell.....	19,583	Benjamin Pierce..	22,615†	42,246
1830	Timothy Upham....	19,040	Matthew Harvey..	23,214†	42,441
1831	Ichabod Bartlett....	18,681	Samuel Dinsmoor.	23,503†	42,294
1832	Ichabod Bartlett....	14,920	Samuel Dinsmoor.	24,167†	39,233
1833	Arthur Livermore...	3,959	Samuel Dinsmoor.	28,277†	33,476

(NOTE—When Jackson ran for the presidency a third time in 1832, his opponents dropped the name of Republican and took that of Whig.)

Year.	Whig.		Democrat.		Total Vote.
1834	Arthur Livermore...	78	William Badger...	28,542†	30,173
1835	Joseph Healey.....	14,825	William Badger...	25,767†	40,900
1836	Joseph Healey.....	2,566	Isaac Hill.....	24,904†	30,925
1837	Joseph Healey.....	557	Isaac Hill.....	22,361†	24,532
1838	James Wilson, Jr....	25,244	Isaac Hill.....	28,697†	54,570
1839	James Wilson, Jr....	23,928	John Page.....	30,518†	54,601
1840	Enos Stevens.....	20,716	John Page.....	29,521†	50,799

(NOTE—In 1841 a party in opposition to slavery, called the Free Soil party, made its appearance in state politics, and in 1848 it displaced the Whig party as the leading minority faction. In that year it became a national party and nominated former President Martin Van Buren for the presidency.)

Year.	Whig.	Democrat.	Free Soil.	Total Vote.
1841	Enos Stevens.....	John Page.....	Daniel Hoit.....	51,689
1842	Enos Stevens.....	Henry Hubbard.....	Daniel Hoit.....	48,104
1843	Anthony Colby.....	Henry Hubbard.....	Daniel Hoit.....	44,583
1844	Anthony Colby.....	John H. Steele.....	Daniel Hoit.....	48,692
1845	Anthony Colby.....	John H. Steele.....	Daniel Hoit.....	45,765
1846	Anthony Colby.....	Jared W. Williams.....	Nathaniel S. Berry	55,194
1847	Anthony Colby.....	Jared W. Williams.....	Nathaniel S. Berry	60,500
1848	Anthony Colby.....	Jared W. Williams.....	Nathaniel S. Berry	61,542
1849	Levi Chamberlain.....	Samuel Dinsmoor, Jr.....	Nathaniel S. Berry	28,829
1850	Levi Chamberlain.....	Samuel Dinsmoor, Jr.....	Nathaniel S. Berry	7,045
1851	Thomas E. Sawyer..	Samuel Dinsmoor, Jr.....	Nathaniel S. Berry	56,033
1852	Thomas E. Sawyer..	Noah Martin.....	John Atwood.....	55,789
1853	James Bell.....	Noah Martin.....	John Atwood.....	58,111
1854	James Bell.....	Nathaniel B. Baker.....	John H. White.....	60,405
			Jared Perkins.....	56,566
			Jared Perkins.....	57,931

(NOTE)—In 1855 the American party, organized in opposition to aliens and called the "Know Nothing" party, gained strength, and twice elected Ralph Metcalf governor. In 1856 the Americans ran for-mer President Millard Fillmore for the presidency.)

Year.	American.	Democrat.	Whig.	Total Vote.
1855	Ralph Metcalf.....	Nathaniel B. Baker.....	James Bell.....	64,690
1856	Ralph Metcalf.....	John S. Wells.....	Ichabod Goodwin..	66,703

(NOTE—Opposition to the Democratic party after 1856 united in the Republican party, and the American, Whig and Free Soil organizations disappeared.)

Year.	Republican.	Democrat.	Total Vote.
1857	William Haile..... 34,216†	John S. Wells..... 31,214	65,882
1858	William Haile..... 36,215†	Asa P. Cate..... 31,677	67,964
1859	Ichabod Goodwin... 36,326†	Asa P. Cate..... 32,802	69,155
1860	Ichabod Goodwin... 38,037†	Asa P. Cate..... 33,544	71,603
1861	Nathaniel S. Berry. 35,467†	George Stark..... 31,452	67,142
1862	Nathaniel S. Berry. 32,150†	George Stark..... 28,566	62,470
1863	Joseph A. Gilmore.. 29,035*	Ira A. Eastman... 32,833	66,543
1864	Joseph A. Gilmore.. 37,006†	E. W. Harrington. 31,340	68,425
1865	Frederick Smyth... 33,167†	E. W. Harrington. 27,735	62,218
1866	Frederick Smyth... 35,136†	John G. Sinclair.. 30,484	65,238
1867	Walter Harriman... 35,809†	John G. Sinclair.. 32,663	68,615
1868	Walter Harriman... 39,724†	John G. Sinclair.. 37,098	76,850
1869	Onslow Stearns.... 35,777†	John Bedel..... 32,001	67,819
1870	Onslow Stearns.... 34,424†	John Bedel..... 24,992	67,838
1871	James Pike..... 33,892	James A. Weston. 34,799*	69,823
1872	Ezekiel A. Straw... 38,325†	James A. Weston. 36,585	76,240
1873	Ezekiel A. Straw... 34,023†	James A. Weston. 32,016	67,821
1874	Luther McCutchins. 34,143	James A. Weston. 35,608*	71,893
1875	Person C. Cheney... 39,292*	Hiram R. Roberts. 39,121	79,205
1876	Person C. Cheney... 41,756†	Daniel Marcy..... 38,500	80,681
1877	Benjamin F. Prescott 40,755†	Daniel Marcy..... 36,721	77,870
1878	Benjamin F. Prescott 39,372*	Frank A. McKean. 37,860	77,806
1879	Natt Head..... 38,075†	Frank A. McKean. 31,138	75,959
1880	Charles H. Bell.... 44,432†	Frank Jones..... 40,813	86,164
1882	Samuel W. Hale.... 38,402†	M. V. B. Edgerly. 36,916	76,287
1884	Moody Currier..... 42,514†	John M. Hill..... 39,637	84,470
1886	Charles H. Sawyer.. 37,796†	Thomas Cogswell.. 37,338	77,391
1888	David H. Goodell... 44,809*	Charles H. Amsden 44,217	90,623
1890	Hiram A. Tuttle.... 42,479*	Charles H. Amsden 42,386	86,240
1892	John B. Smith..... 43,676†	Luther F. M'Kin'ey 41,501	87,060
1894	Charles F. Busiel... 46,491†	Henry O. Kent.... 33,959	83,056
1896	George A. Ramsdell. 48,387†	Henry O. Kent.... 28,333	78,795
1898	Frank W. Rollins... 44,730†	Charles F. Stone... 35,653	82,475
1900	Chester B. Jordan.. 53,891†	Frederick E. Potter 34,956	90,788
1902	Nahum J. Bachelder 42,115†	Henry F. Hollis... 33,844	79,173
1904	John McLane..... 51,171†	Henry F. Hollis... 35,437	88,482
1906	Charles M. Floyd... 40,581*	Nathan C. Jameson 37,672	81,513
1908	Henry B. Quinby... 44,630†	Clarence E. Carr.. 41,386	88,549
1910	Robert P. Bass..... 44,908†	Clarence E. Carr.. 37,737	84,167

(NOTE—In 1912 the Republican party split at the presidential convention and the defeated faction organized the Progressive party, and ran former President Theodore Roosevelt for the presidency.)

Year.	Republican.	Democrat.	Total Vote.
1912	Franklin Worcester. 32,504	Samuel D. Felker. 34,203*	83,178
1914	Rolland H. Spaulding 46,413†	Albert W. Noone.. 33,674	84,108
1916	Henry W. Keyes.... 45,899	John C. Hutchins. 38,853	86,242
1918	John H. Bartlett... 38,465	Nath'niel E. Martin 32,605	71,077
1920	Albert O. Brown.... 93,273	Charles E. Tilton. 62,174	156,527
1922	Windsor H. Goodnow 61,526	Fred H. Brown... 70,160	131,686
1924	John G. Winant.... 88,650	Fred H. Brown... 75,691	164,341
1926	Hunt'y N. Spaulding 77,394	Eaton D. Sargent. 52,236	129,630

### Revolutionary Councilors, 1776-84. .

Article 60 of the second part of the constitution provides for an executive council of five men to advise and act with the governor. Before the constitution there was a council both under the temporary constitution of the Revolution and under the provincial government. Since 1913 councilors have been elected by plurality vote to represent population but previously to that they were elected by majority vote to represent property, and in the colonial days they were appointed.

The following is a complete list of all the councilors since the Revolution giving the name of each and the year in which he was elected or appointed.

### Revolutionary Councilors, 1776-84.

Name and Residence.	Years Served.	
Meshech Weare, Hampton Falls.....	1776-84	
Josiah Bartlett, Kingston.....	1776-84	
John Wentworth, Dover.....	1776-84	
William Whipple, Portsmouth.....	1776-77	
Matthew Thornton, Merrimack.....	1776-77,	80-81
Nathaniel Folsom, Exeter.....	1776-77,	83-84
Ebenezer Thompson, Durham.....	1776-81	
Wyseman Claggett, Litchfield.....	1776-77,	81-82
Jonathan Blanchard, Dunstable.....	1776-79	
Samuel Ashley, Winchester.....	1776-80	
Benjamin Giles, Newport.....	1776-77	
John Hurd, Haverhill.....	1776-77	
Nicholas Gilman, Exeter.....	1777-84	
George Atkinson, Portsmouth.....	1777-81	
Matthew Patten, Bedford.....	1777-79	
Timothy Walker, Concord.....	1777-80	
Benjamin Bellows, Walpole.....	1777-80,	81-84
Moses Nichols, Amherst.....	1779-80	
Jacob Abbott, Wilton.....	1779-81,	82-84
Charles Johnson, Haverhill.....	1779-80,	81-82
John McClary, Epsom.....	1780-84	
Timothy Farrar, New Ipswich.....	1780-81,	82-84
Enoch Hale, Rindge.....	1780-82	
Samuel Hunt, Charlestown.....	1780-81	
Francis Worcester, Plymouth.....	1780-81,	82-83
George Frost, Durham.....	1781-84	
Woodbury Langdon, Portsmouth.....	1781-84	
John Hale, Hollis.....	1781-82	
Thomas Sparhawk, Walpole.....	1782-84	
Thomas Applin, Swanzey.....	1783-84	
Moses Dow, Haverhill.....	1783-84	

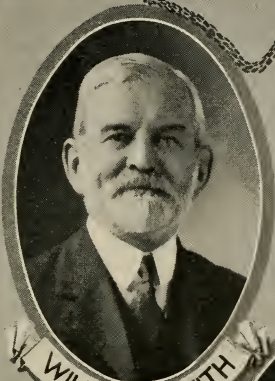

WILLIAM H. LEITH



HARRY MERRILL



CYPRIEN J. BELANGER



HARRY D. HOPKINS

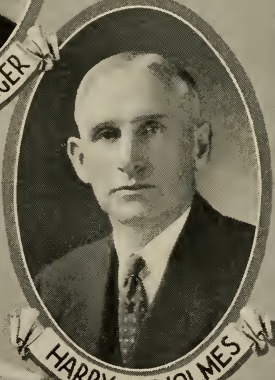

HARRY L. HOLMES



EXECUTIVE COUNCIL

A decorative banner at the bottom of the page, featuring a pair of scales of justice and an open book. The text 'EXECUTIVE COUNCIL' is written in a stylized, serif font across the banner.



## Councilors, 1784-1929.

Name and Residence.	Term.
John McClary, Epsom.....	1784-85
Joseph Badger, Gilmanton.....	1784-85
Francis Blood, Temple.....	1784-85
Nathaniel Peabody, Atkinson.....	1784-86
Moses Chase, Cornish.....	1784-85, 87-88
John Sullivan, Durham.....	1785-86
Matthew Thornton, Merrimack.....	1785-86
Amos Shepard, Alstead.....	1785-87
Moses Dow, Haverhill.....	1785-87
Joshua Wentworth, Portsmouth.....	1786-87
Robert Means, Amherst.....	1786-87
Christopher Toppan, Hampton.....	1786-87, 90-91, 94-97
Joseph Gilman, Exeter.....	1787-88
Ebenezer Thompson, Durham.....	1787-88
Daniel Emerson, Jr., Hollis.....	1787-88
John Pickering, Portsmouth.....	1787-88, 89-90
Peter Green, Concord.....	1788-89
Robert Wallace, Henniker.....	1788-89
Ebenezer Smith, Meredith.....	1788-89
Josiah Richardson, Keene.....	1788-89
William Simpson, Orford.....	1788-89
Ichabod Rollins, Somersworth.....	1789-90
Charles Barrett, New Ipswich.....	1789-90
Sanford Kingsbury, Claremont.....	1789-90
Jonathan Freeman, Hanover.....	1789-97
Lemuel Holmes, Surry.....	1790-94
Robert Wallace, Henniker.....	1790-1803
Joseph Badger, Jr., Gilmanton*.....	1790-93, 96-97, 1805-09
Nathaniel Rogers, Exeter.....	1791-92
Phillips White, South Hampton.....	1792-94
Ebenezer Smith, Durham.....	1793-96
Thomas Bellows, Walpole.....	1794-99
Joseph Cilley, Nottingham.....	1797-99
Russell Freeman, Hanover.....	1797-1802
Aaron Wingate, Farmington.....	1797-1803
James Sheafe, Portsmouth.....	1799-1800
Samuel Stevens, Charlestown.....	1799-1805
Joseph Blanchard, Chester.....	1800-02
David Hough, Lebanon.....	1802-03
Levi Bartlett, Kingston.....	1802-08†

\*“Jr.” dropped, 1805.

†Appointed, September 21, 1807, Chief Justice of the Court of Common Pleas for the County of Rockingham.

Name and Residence.	Term.
William Hale, Dover.....	1803-05
Daniel Bladel, Canaan.....	1803-08
Benjamin Pierce, Hillsborough.....	1803-09, 14-18
Nahum Parker, Fitzwilliam.....	1805-07
Amasa Allen, Walpole.....	1807-09
Daniel Gookin, North Hampton.....	1808-09
William Tarleton, Piermont.....	1808-09
Caleb Ellis, Claremont.....	1809-10
Richard Dame, Rochester.....	1809-11
Samuel Bell, Amherst.....	1809-11
Benjamin J. Gilbert, Hanover.....	1809-11
Elijah Hall, Portsmouth.....	1809-17
Jedediah K. Smith, Amherst.....	1810-14
Nathaniel Upham, Rochester.....	1811-13
Jonathan Franklin, Lyme.....	1811-13
Ithamar Chase, Cornish.....	1811-16
Nathan Taylor, Sanbornton.....	1813-14
Enoch Colby, Thornton.....	1813-18
Samuel Quarles, Ossipee.....	1814-17
Levi Jackson, Cornish.....	1816-18*
John M. Page, Tamworth.....	1817-20
John Bell, Jr., Chester.....	1817-22
Samuel Grant, Walpole.....	1818-19
Jeduthun Wilcox, Orford.....	1818-19
Richard H. Ayer, Dunbarton.....	1818-23†
Aaron Matson, Stoddard.....	1819-21
John French, Landaff.....	1819-22
Richard Odell, Conway.....	1820-23
Samuel Dinsmoor, Keene.....	1821-22
Elijah Belding Swanzey.....	1822-24
Hunking Penhallow, Portsmouth.....	1822-25
Ezra Bartlett, Haverhill.....	1822-25
Daniel C. Atkinson, Sanbornton.....	1823-25
Jonathan Harvey, Sutton.....	1823-25
Thomas C. Drew, Walpole.....	1824-26
Daniel Hoit, Sandwich.....	1825-27
John Wallace, Jr., Milford.....	1825-28
Langley Boardman, Portsmouth.....	1825-27, 28-29
Caleb Keith, Wentworth.....	1825-29
Jotham Lord, Jr., Westmoreland.....	1826-29‡
Andrew Peirce, Dover.....	1827-29
Francis N. Fisk, Concord.....	1827-28, 29-31
Matthew Harvey, Hopkinton.....	1828-30
Benning M. Bean, Moultonborough.....	1829-30

\*1817, of Chesterfield.

†1822, of Hooksett.

‡"Jr." dropped, 1827.

Name and Residence.	Term.
Stephen P. Webster, Haverhill.....	1829-31
Joseph Healy, Washington.....	1829-32
Jesse Bowers, Dunstable (Nashua).....	1830-31
Thomas E. Sawyer, Dover.....	1830-32
Samuel C. Webster, Plymouth.....	1831-32
Jacob Freese, Deerfield.....	1831-33
Stephen Peabody, Milford.....	1831-34
Richard Russell, Wakefield.....	1832-33
Nathaniel Rix, Littleton.....	1832-34
Stephen Johnson, Walpole.....	1832-35
Samuel Cushman, Portsmouth.....	1833-35
Job Otis, Strafford.....	1833-36
Jacob Tuttle, Antrim.....	1834-36
Elijah Miller, Hanover.....	1834-36
Ezekiel Morrill, Canterbury.....	1835-37
Jonathan Gove, Acworth.....	1835-37
Samuel Tilton, Sanbornton.....	1836-38
Benjamin Evans, Warner.....	1836-38
John Page, Haverhill.....	1836§ 38-39
Samuel Burns, Rumney.....	1836-38
Leonard Bisco, Walpole.....	1837-38
Tristram Shaw, Exeter.....	1837-39
Moses Baker, Somersworth.....	1838-40
Israel Hunt, Jr., Nashua.....	1838-40
Enos Stevens, Charlestown.....	1838-40
John L. Elwyn, Portsmouth.....	1839-40
John H. White, Lancaster.....	1839-42
Isaac Waldron, Portsmouth.....	1840-41
Henry B. Rust, Wolfeborough.....	1840-42
John H. Steele, Peterborough.....	1840-42
Phineas Handerson, Keene.....	1840-42
Moses Norris, Jr., Pittsfield.....	1841-42
Cyrus Barton, Concord.....	1842-43
Samuel Egerton, Langdon.....	1842-43
Samuel G. Berry, Barnstead.....	1842-44
James McK. Wilkins, Manchester.....	1842-44
James H. Johnson, Bath.....	1842-44
Elijah R. Currier, Newtown (Newton).....	1843-45
Francis Holbrook, Surry.....	1843-45
Josiah Bartlett, Lee.....	1844-46
William Parker, Frankestown.....	1844-46
Caleb Blodgett, Canaan.....	1844-46
Benjamin Jenness, Deerfield.....	1845-46
Amos Perkins, Unity.....	1845-46
John C. Young, Wolfeborough.....	1846-47
John Kelly, Exeter.....	1846-48

§Resigned to become U. S. Senator.

Name and Residence.	Term.
Samuel Jones, Bradford.....	1846-48
Enos Ferrin, Hebron.....	1846-48
Jared Perkins, Unity.....	1846-49
Zebulon Pease, Freedom.....	1847-49
Mace Moulton, Manchester.....	1848-49
Joseph Clough, Canterbury.....	1848-50
Isaac Ross, Hanover.....	1848-50
John L. Hadley, Weare.....	1849-51*
Dana Woodman, New Hampton.....	1849-51
Alvah Smith, Lempster.....	1849-51
Greenleaf Clarke, Atkinson.....	1850-52
Simeon Warner, Whitefield.....	1850-52
George Huntington, Walpole.....	1851-52
Joseph H. Smith, Dover.....	1851-53
Samuel Butterfield, Andover.....	1851-53
Moses Eaton, Jr., South Hampton.....	1852-53
James Batcheller, Marlborough.....	1852-54
Russell Cox, Holderness.....	1852-54
Uri Lamprey Hampton.....	1853-54
Zebediah Shattuck, Nashville (Nashua)....	1853-54
Abel Haley, Tuftonborough.....	1853-55
Edson Hill, Concord.....	1854-55
Daniel M. Smith, Lempster.....	1854-55
Thomas Merrill, Enfield.....	1854-55, 56-57
Thomas Merrill, Enfield.....	1854-56, 56-57
William Tenney, Hanover.....	1855-56
John Dame, Portsmouth.....	1855-57
Milon C. McClure, Claremont.....	1855-57
Nicholas V. Whitehouse, Rochester.....	1855-56, 57-58
Thomas Cogswell, Gilmanton.....	1856-57
Richard H. Messer, New London.....	1856-58
Daniel Rogers, Columbia.....	1857-58
Allen Giffin, Marlow.....	1857-59
William H. H. Bailey, Concord.....	1857-59
Aurin M. Chase, Whitefield.....	1858-59
John N. Worcester, Hollis.....	1858-60
Thomas L. Whitton, Wolfeborough.....	1858-60
Cyrus Eastman, Littleton.....	1859-60
Reed P. Clark, Londonderry.....	1859-61
Robert Elwell, Langdon.....	1859-61
Daniel Sawyer, Alton.....	1860-62
Moody Currier, Manchester.....	1860-62
Denison R. Burnham, Plymouth.....	1860-62
Richard P. J. Tenney, Pittsfield.....	1861-63
Charles F. Brooks, Westmoreland.....	1861-63

\*Resigned June 19, 1850, to become Secretary of State; residence, Concord.

Name and Residence.	Term.
Oliver Wyatt, Dover.....	1862-63
Ethan Colby, Colebrook.....	1862-63
Oliver Pillsbury, Henniker.....	1862-64
John W. Sanborn, Wakefield.....	1863-64
Levi Parker, Lisbon.....	1863-64
John W. Noyes, Chester.....	1863-65
Charles H. Eastman, Claremont.....	1863-65
John M. Brackett, Wolfeborough.....	1864-66
Leonard Chase, Milford.....	1864-66
David Culver, Lyme.....	1864-66
Horton D. Walker, Portsmouth.....	1865-67
John H. Elliott, Keene.....	1865-67
Luther B. Hoskins, Lyman.....	1866-67
Benjamin J. Cole, Gilford.....	1866-68
Isaac Spalding, Nashua.....	1866-68
William C. Patten, Kingston.....	1867-69
William E. Tutherly, Claremont.....	1867-69
Hazen Bedel, Colebrook.....	1867-69
Charles Jones, Milton.....	1868-70
Moses A. Hodgdon, Weare.....	1868-70
Moses Humphrey, Concord.....	1869-71
Samuel W. Hale, Keene.....	1869-71
Nathan H. Weeks, Woodstock.....	1869-71
Ezra Gould, Sandwich.....	1870-71
Daniel Barnard, Franklin.....	1870-72
David M. Clough, Canterbury.....	1871-72
Alphonzo H. Rust, Wolfeborough.....	1871-72
Dexter Richards, Newport.....	1871-73
Joseph Powers, Haverhill.....	1871-73
Samuel P. Dow, Epping.....	1872-74
John J. Morrill, Gilford.....	1872-74
William P. Newell, Manchester.....	1872-74
Bolivar Lovell, Alstead.....	1873-75
Nathan R. Perkins, Jefferson.....	1873-75
John S. Robinson, Deerfield.....	1874-75
John C. Moulton, Laconia.....	1874-75
Albert McKean, Nashua.....	1874-75
Edward D. Burnham, Hopkinton.....	1875-76
Charles A. Foss, Barrington.....	1875-77
Moulton H. Marston, Sandwich.....	1875-77
Albert S. Scott, Peterborough.....	1875-77
Jeremiah Blodgett, Wentworth.....	1875-76, 77-78
Evarts W. Farr, Littleton.....	1876-77
John M. Parker, Goffstown.....	1876-78
Joshua B. Smith, Durham.....	1877-79
Edward Spalding, Nashua.....	1877-79
Francis A. Cushman, Lebanon.....	1877-79

Name and Residence.	Term.
Hiram A. Tuttle, Pittsfield.....	1878-81
Joseph Burrows, Plymouth.....	1878-81
Warren Brown, Hampton Falls.....	1879-81
Nathan Parker, Manchester.....	1879-81
James Burnap, Marlow.....	1879-81
Thomas G. Jameson, Somersworth.....	1881-83
Lyman D. Stevens, Concord.....	1881-83
John W. Wheeler, Salem.....	1881-83
George H. Stowell, Claremont.....	1881-83
Arthur L. Meserve, Bartlett.....	1881-83
Amos C. Chase, Kingston.....	1883-85
Grovenor A. Curtice, Hopkinton.....	1883-85
John A. Spalding, Nashua.....	1883-85
David H. Goodell, Antrim.....	1883-85
David M. Aldrich, Whitefield.....	1883-85
Charles W. Talpey, Farmington.....	1885-87
Benjamin A. Kimball, Concord.....	1885-87
Mortimer L. Morrison, Peterborough.....	1885-87
Peter Upton, Jaffrey.....	1885-87
John W. Jewell, Strafford.....	1885-87
Nathaniel H. Clark, Plaistow.....	1887-89
John C. Linehan, Concord.....	1887-89
Charles Williams, Manchester.....	1887-89
John B. Smith, Hillsborough.....	1887-89
Albert S. Batchellor, Littleton.....	1887-89
Charles H. Horton, Dover.....	1889-91
Edward C. Shirley, Goffstown.....	1889-91
William S. Pillsbury, Londonderry.....	1889-91
Frank C. Churchill, Lebanon.....	1889-91
Sherburne R. Merrill, Colebrook.....	1889-91
James Farrington, Rochester.....	1891-93
Henry B. Quinby, Lake Village (Laconia)..	1891-93
George A. Ramsdell, Nashua.....	1891-93
John M. Whipple, Claremont.....	1891-93
Edwin C. Lewis, Laconia.....	1891-93
True L. Norris, Portsmouth.....	1893-95
John C. Ray, Manchester.....	1893-95
Edward O. Blunt, Nashua.....	1893-95
Frank N. Parsons, Franklin.....	1893-95
Herbert B. Moulton, Lisbon.....	1893-95
Jacob D. Young, Madbury.....	1895-97
Edward H. Gilman, Exeter.....	1895-97
Francis C. Faulkner, Keene.....	1895-97
Francis P. Cheney, Ashland.....	1895-97
Mitchell H. Bowker, Whitefield.....	1895-97
Joseph O. Hobbs, North Hampton.....	1897-99
Allen N. Clapp, Manchester.....	1897-99

Name and Residence.	Term
George W. Cummings, Frankestown.....	1897-99
Walter S. Davis, Hopkinton.....	1897-99
Charles F. Piper, Wolfeborough.....	1897-99
Sumner Wallace, Rochester.....	1899-1901
Stephen H. Gale, Exeter.....	1899-1901
George F. Hammond, Nashua.....	1899-1901
Harry M. Cheney, Lebanon.....	1899-1901
Henry F. Green, Littleton.....	1899-1901
James B. Tennant, Epsom.....	1901-03
Loring B. Bodwell, Manchester.....	1901-03
Charles H. Hersey, Keene.....	1901-03
Edmund E. Truesdell, Pembroke.....	1901-03
Robert N. Chamberlin, Berlin.....	1901-03
James Frank Seavey, Dover.....	1903-05
Alfred A. Collins, Danville.....	1903-05
Frank E. Kaley, Milford.....	1903-05
Seth M. Richards, Newport.....	1903-05
A. Crosby Kennett, Conway.....	1903-05
Fred S. Towle, Portsmouth.....	1905-07
Charles M. Floyd, Manchester.....	1905-07
Joseph Woodbury Howard, Nashua.....	1905-07
Edward G. Leach, Franklin.....	1905-07
Charles H. Greenleaf, Franconia.....	1905-07
Stephen S. Jewett, Laconia.....	1907-09
William H. C. Follansby, Exeter.....	1907-09
Herbert B. Viall, Keene.....	1907-09
James Duncan Upham, Claremont.....	1907-09
Frank P. Brown, Whitefield.....	1907-09
Alonzo M. Foss, Dover.....	1909-11
Henry W. Boutwell, Manchester.....	1909-11
Albert Annett, Jaffrey.....	1909-11
James G. Fellows, Pembroke.....	1909-11
Lyford A. Merrow, Ossipee.....	1909-11
Thomas Entwistle, Portsmouth.....	1911-13
Harry T. Lord, Manchester.....	1911-13
Benjamin F. Greer, Goffstown.....	1911-13
John M. Gile, Hanover.....	1911-13
George H. Turner, Bethlehem.....	1911-13
Daniel W. Badger, Portsmouth.....	1913-15
Lewis G. Gilman, Manchester.....	1913-15
Albert W. Noone, Peterborough.....	1913-15
William H. Sawyer, Concord.....	1913-15*
George W. McGregor, Littleton.....	1913-15
James B. Wallace, Canaan.....	1915-17
John Scammon, Exeter.....	1915-17

---

\*Appointed, December 12, 1913, Associate Justice of the Superior Court.

Name and Residence.	Term.
John B. Cavanaugh, Manchester.....	1915-17
Frank Huntress, Keene.....	1915-17
Solon A. Carter, Concord.....	1915-17
Miles W. Gray*, Columbia.....	1917-18
Herbert I. Goss, Berlin.....	1918-19
Charles W. Varney, Rochester.....	1917-19
Moise Verrette, Manchester.....	1917-19
William D. Swart, Nashua.....	1917-19
Edward H. Carroll*, Warner.....	1917-18
John H. Brown, Concord.....	1918-21
Stephen W. Clow, Wolfeboro.....	1919-21
Arthur G. Whittemore, Dover.....	1919-21
John G. Weppley, Manchester.....	1919-21
Windsor H. Goodnow, Keene.....	1919-21
George W. Barnes, Lyme.....	1921-23
Albert Hislop, Portsmouth.....	1921-23
George E. Trudel, Manchester.....	1921-23
George L. Sadler, Nashua.....	1921-23
Fred S. Roberts, Laconia.....	1921-23
Oscar P. Cole, Berlin.....	1923-25
Stephen A. Frost, Fremont.....	1923-25
Thomas J. Conway, Manchester.....	1923-25
Philip H. Faulkner, Keene.....	1923-25
Arthur P. Morrill, Concord.....	1923-25
John A. Edgerly, Tuftonboro.....	1925-27
John A. Hammond, Gilford.....	1925-27
Arthur E. Moreau, Manchester.....	1925-27
Samuel A. Lovejoy, Milford.....	1925-27
Jesse M. Barton, Newport.....	1925-27
Ora A. Brown, Ashland.....	1927-29
Guy E. Chesley, Rochester.....	1927-29
Albert J. Precourt, Manchester.....	1927-29
Albert H. Hunt, Nashua.....	1927-29
Frank L. Gerrish, Boscawen.....	1927-29

---

\*Died in office.

## DEPARTMENT OF STATE

Articles 67, 68 and 69 of the second part of the constitution provide for a department of state with a secretary of state who is elected biennially by the legislature and a deputy secretary of state appointed by the secretary. In the colonial period there was a secretary appointed by the chief executive, but no deputy. During the revolutionary period and under the constitution of 1784 the secretary was chosen by the legislature and given authority to have several deputies, but in 1793 the constitution was changed to provide for a single deputy.

The following is a list of the forty secretaries of state from the beginning, together with the term which each served and a list of the thirty-eight deputy secretaries.

## Secretaries of State

Name and Residence.	Term Served.
Elias Stileman, Portsmouth.....	1680
Richard Chamberlain, Portsmouth.....	1680-92
Thomas Newton, Boston, Mass.....	1692-93
Thomas Davis.....	1693-96
Henry Penny.....	1696-97, 98
Charles Story, Newcastle.....	1697-98, 99-1715
Sampson Sheafe, Boston, Mass.....	1698-99
Richard Waldron, Portsmouth.....	1715-30
Richard Waldron, Jr., Portsmouth.....	1730-41
Theodore Atkinson, Newcastle.....	1741-62, 69-75
Theodore Atkinson, Jr., Portsmouth.....	1762-69
Ebenezer Thompson, Durham.....	1775-86
Joseph Pearson, Exeter.....	1786-1805
Philip Carrigain, Concord.....	1805-09
Nathaniel Parker, Exeter.....	1809-10
Samuel Sparhawk, Concord.....	1810-14, 16-25
Albe Cady, Keene and Concord.....	1814-16
Richard Bartlett, Concord.....	1825-28
Dudley S. Palmer, Concord.....	1828-31
Ralph Metcalf, Concord.....	1831-38
Josiah Stevens, Jr., Concord.....	1838-43
Thomas P. Treadwell, Concord.....	1843-46, 47-50
George G. Fogg, Concord.....	1846-47
John L. Hadley, Weare.....	1850-55
Lemuel N. Pattee, Antrim.....	1855-58
Thomas L. Tullock, Portsmouth.....	1858-61
Allen Tenney, Lyme.....	1861-65
Benjamin Gerrish, Jr., Concord.....	1865
Walter Harriman, Warner.....	1865-67
John D. Lyman, Farmington.....	1867-70
Nathan W. Gove, Concord.....	1870-71
John H. Goodale, Nashua.....	1871-72
Benjamin F. Prescott, Epping.....	1872-74, 75-77

Name and Residence.	Term Served.
William Butterfield, Concord.....	1874-75
Ai B. Thompson, Concord.....	1877-90*
Ezra S. Stearns, Rindge.....	1891-99
Edward N. Pearson, Concord.....	1899-1915
Edwin C. Bean, Belmont.....	1915-1923
Enos K. Sawyer, Franklin....	1923-25
Hobart Pillsbury, Manchester.....	1925-
<b>Deputy Secretaries of State.</b>	
Nathaniel Parker, Concord.....	1794-1806
Charles Cutts, Concord.....	1806-07
Obadiah Carrigain, Concord.....	1807-09
Moses H. Bradley, Concord.....	1809-10
William Pickering, Portsmouth.....	1810-14
Samuel A. Kimball, Concord.....	1814-16, 24-25
Peyton R. Freeman, Concord.....	1816-18
Richard Bartlett, Concord.....	1818-24
Dudley S. Palmer, Concord.....	1825-27
James Wilcomb, Concord.....	1827-29
Joseph Robinson, Concord.....	1829-36
Simon Brown, Concord.....	1836-38
John Whipple, Concord.....	1838-40
John Town, Concord.....	1840-44
Henry T. Rand, Portsmouth.....	1844-46
Samuel F. Wetmore, Concord.....	1846-47
William C. Prescott, Concord.....	1847-50
Jesse A. Gove, Concord.....	1850-55
Benjamin E. Badger, Concord.....	1855-56
James Peverly, Concord.....	1856-57
Nathan W. Gove, Concord.....	1857-58, 65-70
Allen Tenney, Lyme.....	1858-61
George H. Chandler, Concord.....	1861-62
Benjamin Gerrish, Jr., Concord.....	1862-65
James B. Gove, Concord.....	1870-71
Jonathan E. Lang, Concord.....	1871-72
Ai B. Thompson, Concord.....	1872-74, 75-77
Harvey Campbell, Concord.....	1874-75
Isaac W. Hammond, Concord.....	1877-86
Darius Merrill, Concord.....	1886-90
Clarence B. Randlett, Concord.....	1890-91
Samuel H. Stearns, Rindge.....	1892-1906
Joseph T. Walker, Concord.....	1906-07
Arthur L. Willis, Concord.....	1907-15
Hobart Pillsbury, Manchester.....	1915-22
Harlan C. Pearson, Concord.....	1922-23
Timothy C. Cronin, Manchester.....	1923-25
Frederick I. Blackwood, Concord.....	1925-

\*Died in office Sept. 12, 1890.

## THE TREASURY.

Article 67 of the second part of the constitution provides for a treasurer who is elected biennially by the legislature. In the colonial period the treasurer was appointed by the chief executive and frequently the same man was secretary of the province and treasurer. In 1891 the legislature created the office of deputy treasurer.

The following is a list of the thirty-two treasurers from the beginning and the term of office each served. A list of the deputy treasurers is also given with the residence and term served by each.

## Treasurers.

Name and Residence.	Term Served.
Richard Martin, Portsmouth.....	1680-84
Samuel Penhallow, Portsmouth.....	1684-92, 99-1726
William Partridge, Portsmouth .....	1692-95
George Jaffrey, Portsmouth.....	1695-96
Joseph Smith, Hampton .....	1696, 98-99
William Vaughan, Portsmouth.....	1696-98
George Jaffrey, Jr., Portsmouth.....	1726-30, 42-49
Henry Sherburne, Portsmouth.....	1730-42
George Jaffrey, 3d, Portsmouth.....	1749-76
Nicholas Gilman, Exeter.....	1776-83
John T. Gilman, Exeter.....	1783-89, 91-94
William Gardner, Portsmouth.....	1789-91
Oliver Peabody, Exeter.....	1794-1804
Nathaniel Gilman, Exeter.....	1804-09, 10-14
Thomas W. Thompson, Salisbury.....	1809-10
William Kent, Concord.....	1814-16
William Pickering, Concord.....	1816-28, 29-30
Samuel Morrill, Concord.....	1828-29
Abner B. Kelly, Warner.....	1830-37
Zenas Clement, Concord.....	1837-43
John Atwood, Concord.....	1843-46, 47-50
James Peverly, Jr., Concord.....	1846-47
Edson Hill, Concord.....	1850-53
Walter Harriman, Warner.....	1853-55
William Berry, Barnstead.....	1855-57
Peter Sanborn, Concord.....	1857-71
Leander W. Cogswell.....	1871-72
Solon A. Carter, Concord.....	1872-74, 75-1913
Josiah G. Dearborn, Weare.....	1874-75
George E. Farrand, Concord .....	1913-14, 1923-25
J. Wesley Plummer, Concord.....	1914-23
Henry E. Chamberlin, Concord .....	1925-

## Deputy Treasurers.

Name and Residence.	Term Served.
Hiram F. Gerrish, Concord.....	1892-99
Algeron Willis, Concord.....	1899-1901
J. Wesley Plummer, Concord.....	1902-14
Henry M. Short, Concord.....	1915-23
Adelard G. Gelinus, Rochester.....	1923-25
Edward T. Knowlton, Manchester.....	1925-27
Frank S. Merrill, Concord .....	1927-

## THE MILITIA.

The constitution vests all military authority in the governor, who is by virtue of his office commander-in-chief of the militia or national guard. He appoints an adjutant-general as his chief of staff and active head of the military establishment, and the office carries with it the rank of brigadier-general. The following is a list of the adjutant-generals from the beginning, together with their places of residence and the term of service of each.

Name and Residence.	Term Served.
Nathaniel Peabody, Exeter.....	1777-84
Michael McClary, Epsom.....	1784-1813
Benjamin Butler, Deerfield.....	1813-20
Joseph Low, Amherst.....	1820-39
Charles H. Peaslee, Concord.....	1839-47
John Wadleigh, Meredith.....	1847-55
Joseph C. Abbott, Concord.....	1855-61
Anthony Colby, New London.....	1861-63
Daniel E. Colby, New London.....	1863-64
Natt Head, Hooksett.....	1864-70
John M. Haines, Concord.....	1870-74
Andrew J. Edgerly, Haverhill.....	1874-76
Ira Cross, Manchester.....	1876-79
Augustus D. Ayling, Concord.....	1879-1907
Harry B. Cilley, Manchester.....	1907-11
Herbert E. Tutherly, Claremont.....	1911-15
Charles W. Howard, Nashua .....	1915-

## THE LEGISLATURE.

Part second of the constitution provides for a legislature to be known as the "general court," to consist of a senate and house of representatives. Before the constitution was made there was a legislature, before the legislature a colonial house of representatives, and before that a provincial congress or convention.

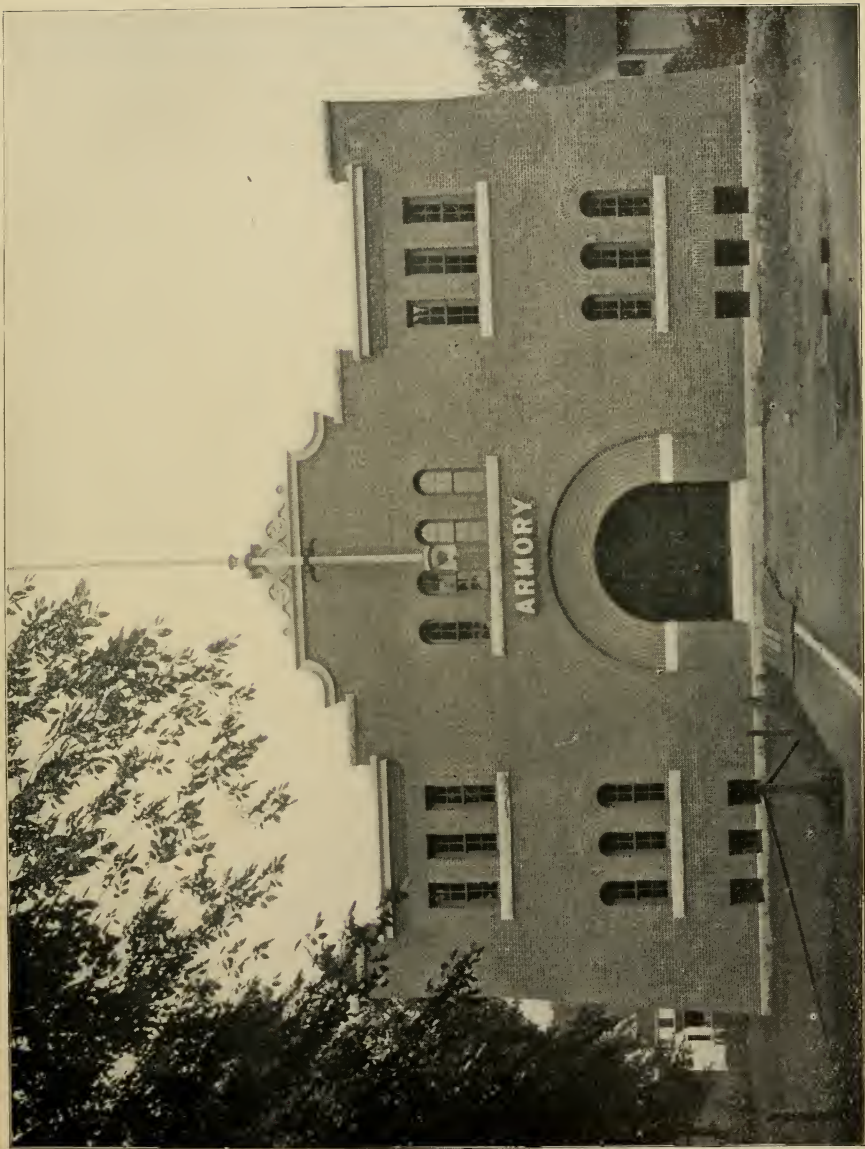

STATE ARMORY, CONCORD



Up to 1929 there have been, counting the colonial legislatures, just two hundred and three sessions of the New Hampshire legislature. These have taken place at intervals of not more than two years between any two sessions during a period of one hundred and forty years. The following list gives the date when each session began, the date it adjourned, the number of days it lasted and the place in which it met.

## PROVINCIAL CONGRESS OR CONVENTIONS

Commenced	Adjourned	No. Days	Where Held
July 21, 1774			Exeter
Jan. 25, 1775			Exeter
Apr. 21, 1775			Exeter
May 17, 1775	May 1775	109	Exeter
Dec. 21, 1775	Sept. 2, 1775	15	Exeter
	Jan. 5, 1776		Exeter

## HOUSE OF REPRESENTATIVES FOR THE COLONY

Commenced	Adjourned	No. Days	Where Held
Jan. 6, 1776	Jan. 27, 1776	22	Exeter
March 6, 1776	March 23, 1776	18	Exeter
June 5, 1776	July 6, 1776	32	Exeter
Sept. 4, 1776	Sept. 20, 1776	16	Exeter
Oct. 16, 1776	Oct. 19, 1776	4	Exeter
Nov. 27, 1776	Dec. 13, 1776	17	Exeter

## SESSIONS OF THE STATE LEGISLATURE

Commenced	Adjourned	No. Days	Where Held
Dec. 18, 1776	Jan. 18, 1777	32	Exeter
March 12, 1777	April 12, 1777	32	Exeter
June 4, 1777	June 28, 1777	25	Portsmouth
July 17, 1777	July 19, 1777	3	Exeter
Sept. 17, 1777	Sept. 27, 1777	11	Exeter
Nov. 5, 1777	Nov. 29, 1777	25	Exeter
Dec. 17, 1777	Jan. 3, 1778	18	Exeter
Feb. 11, 1778	March 14, 1778	32	Exeter
May 20, 1778	May 23, 1778	4	Exeter
Aug. 12, 1778	Aug. 22, 1778	11	Exeter
Oct. 28, 1778	Nov. 28, 1778	32	Exeter
Dec. 16, 1778	Dec. 26, 1778	11	Exeter
March 10, 1779	April 3, 1779	25	Exeter
June 16, 1779	June 26, 1779	11	Exeter
Oct. 20, 1779	Nov. 19, 1779	31	Exeter
Dec. 15, 1779	Jan. 1, 1780	17	Exeter
Feb. 9, 1780	March 18, 1780	39	Exeter
April 19, 1780	April 29, 1780	11	Exeter
June 7, 1780	June 29, 1780	23	Exeter
Oct. 11, 1780	Nov. 11, 1780	32	Portsmouth
Dec. 20, 1780	Jan. 27, 1781	39	Exeter
March 14, 1781	April 7, 1781	25	Exeter
June 13, 1781	July 4, 1781	22	Exeter
Aug. 22, 1781	Sept. 1, 1781	11	Exeter

## SESSIONS OF THE STATE LEGISLATURE—Continued.

Commenced	Adjourned	No. Days	Where Held
Nov. 7, 1781	Nov. 29, 1781	23	Exeter
Dec. 19, 1781	Jan. 18, 1782	31	Exeter
March 13, 1782	March 27, 1782	15	Concord
June 11, 1782	June 27, 1782	17	Concord
Sept. 10, 1782	Sept. 14, 1782	5	Concord
Nov. 12, 1782	Nov. 23, 1782	12	Exeter
Dec. 18, 1782	Dec. 28, 1782	11	Portsmouth
Feb. 12, 1783	March 1, 1783	18	Exeter
June 10, 1783	June 21, 1783	12	Concord
Oct. 28, 1783	Nov. 8, 1783	12	Concord
Dec. 17, 1783	Jan. 3, 1784	18	Concord
March 30, 1784	April 17, 1784	19	Exeter
June 2, 1784	June 15, 1784	14	Concord
Oct. 20, 1784	Nov. 11, 1784	21	Portsmouth
Feb. 9, 1785	Feb. 25, 1785	17	Concord
June 1, 1785	June 24, 1785	24	Portsmouth
Oct. 19, 1785	Nov. 10, 1785	23	Concord
Feb. 1, 1786	March 4, 1786	32	Portsmouth
June 7, 1786	June 27, 1786	21	Concord
Sept. 6, 1786	Sept. 23, 1786	18	Exeter
Dec. 13, 1786	Jan. 18, 1787	37	Portsmouth
June 6, 1787	June 30, 1787	25	Concord
Sept. 12, 1787	Sept. 29, 1787	18	Charlestown
Dec. 5, 1787	Dec. 15, 1787	11	Portsmouth
Jan. 23, 1788	Feb. 13, 1788	22	Portsmouth
June 4, 1788	June 18, 1788	15	Concord
Nov. 5, 1788	Nov. 13, 1788	9	Concord
Dec. 24, 1788	Feb. 7, 1789	46	Exeter
June 3, 1789	June 19, 1789	17	Concord
Dec. 23, 1789	Jan. 26, 1790	35	Portsmouth
June 2, 1790	June 19, 1790	18	Concord
Jan. 5, 1791	June 17, 1791	17	Concord
June 1, 1791	Jan. 6, 1792	38	Concord
Nov. 30, 1791	June 22, 1792	17	Portsmouth
June 6, 1792	Dec. 28, 1792	38	Dover
Nov. 21, 1792	Feb. 22, 1794	60	Exeter
June 5, 1793	June 21, 1793	17	Concord
Dec. 25, 1793	Feb. 18, 1794	45	Exeter
June 4, 1794	June 21, 1794	18	Amherst
Dec. 16, 1794	Jan. 16, 1795	32	Concord
June 3, 1795	June 18, 1795	16	Hanover
Dec. 2, 1795	Jan. 1, 1796	31	Concord
June 1, 1796	June 17, 1796	17	Exeter
Nov. 23, 1796	Dec. 16, 1796	24	Concord
June 7, 1797	June 22, 1797	16	Concord
Nov. 22, 1797	Dec. 21, 1797	30	Portsmouth
June 6, 1798	June 20, 1798	15	Hopkinton
Nov. 21, 1798	Dec. 28, 1798	38	Concord
June 5, 1799	June 15, 1799	11	Concord
Dec. 4, 1799	Dec. 31, 1799	28	Exeter
June 4, 1800	June 16, 1800	13	Concord
Nov. 19, 1800	Dec. 10, 1800	22	Concord
June 3, 1801	June 17, 1801	15	Hopkinton
June 2, 1802	June 18, 1802	17	Concord
June 1, 1803	June 11, 1803	11	Concord
Nov. 23, 1803	Dec. 30, 1803	38	Concord

## SESSIONS OF THE STATE LEGISLATURE—Continued.

Commenced		Adjourned		No. Days	Where Held
June	6, 1864	June	21, 1864	16	Concord
Nov.	21, 1864	Dec.	14, 1864	24	Concord
June	5, 1865	June	19, 1865	15	Portsmouth
Dec.	4, 1865	Dec.	31, 1865	28	Hopkinton
June	4, 1866	June	20, 1866	17	Hopkinton
June	3, 1867	June	19, 1867	17	Concord
June	1, 1868	June	14, 1868	14	Concord
Nov.	23, 1868	Dec.	23, 1868	31	Concord
June	7, 1869	June	28, 1869	22	Concord
June	6, 1810	June	27, 1810	22	Concord
June	5, 1811	June	21, 1811	17	Concord
June	3, 1812	June	19, 1812	17	Concord
Nov.	18, 1812	Dec.	18, 1812	31	Concord
June	2, 1813	June	24, 1813	20	Concord
Oct.	27, 1813	Nov.	5, 1813	13	Concord
June	1, 1814	June	24, 1814	24	Concord
June	7, 1815	June	29, 1815	23	Concord
June	5, 1816	June	29, 1816	25	Concord
Nov.	20, 1816	Dec.	27, 1816	38	Concord
June	4, 1817	June	28, 1817	25	Concord
June	3, 1818	June	30, 1818	28	Concord
June	2, 1819	July	2, 1819	31	Concord
June	7, 1820	June	23, 1820	17	Concord
Nov.	15, 1820	Dec.	23, 1820	39	Concord
June	6, 1821	June	30, 1821	25	Concord
June	5, 1822	July	4, 1822	30	Concord
June	4, 1823	July	3, 1823	30	Concord
June	2, 1824	June	16, 1824	15	Concord
Nov.	17, 1824	Dec.	22, 1824	36	Concord
June	1, 1825	July	2, 1825	32	Concord
June	7, 1826	July	8, 1826	32	Concord
June	6, 1827	July	7, 1827	32	Concord
June	4, 1828	June	13, 1828	16	Concord
Nov.	19, 1828	Jan.	3, 1829	46	Concord
June	3, 1829	July	4, 1829	32	Concord
June	2, 1830	July	3, 1830	32	Concord
June	1, 1831	July	2, 1831	32	Concord
June	6, 1832	June	23, 1832	18	Concord
Nov.	21, 1832	Jan.	5, 1833	46	Concord
June	5, 1833	July	6, 1833	32	Concord
June	4, 1834	July	5, 1834	32	Concord
June	3, 1835	June	27, 1835	25	Concord
June	1, 1836	June	18, 1836	18	Concord
Nov.	23, 1836	Jan.	14, 1837	53	Concord
June	7, 1837	July	8, 1837	32	Concord
June	6, 1838	July	5, 1838	30	Concord
June	5, 1839	July	6, 1839	32	Concord
June	3, 1840	June	20, 1840	20	Concord
Nov.	18, 1840	Dec.	24, 1840	37	Concord
June	2, 1841	July	3, 1841	32	Concord
June	1, 1842	June	24, 1842	24	Concord
Nov.	2, 1842	Dec.	23, 1842	52	Concord
June	7, 1843	July	1, 1843	25	Concord
June	5, 1844	June	19, 1844	15	Concord
Nov.	20, 1844	Dec.	28, 1844	39	Concord
June	4, 1845	July	3, 1845	30	Concord
June	3, 1846	July	10, 1846	38	Concord

## SESSIONS OF THE STATE LEGISLATURE—Concluded.

Commenced		Adjourned		No. Days	Where Held
June	2, 1847	July	3, 1847	32	Concord
June	7, 1848	June	24, 1848	18	Concord
Nov.	22, 1848	Jan.	4, 1849	44	Concord
June	6, 1849	July	7, 1849	32	Concord
June	5, 1850	July	13, 1850	39	Concord
June	4, 1851	July	5, 1851	32	Concord
June	2, 1852	June	19, 1852	18	Concord
Nov.	17, 1852	Jan.	8, 1853	53	Concord
June	1, 1853	July	2, 1853	32	Concord
June	7, 1854	July	15, 1854	39	Concord
June	6, 1855	July	14, 1855	39	Concord
June	4, 1856	July	12, 1856	39	Concord
June	3, 1857	June	27, 1857	25	Concord
June	2, 1858	June	26, 1858	25	Concord
June	1, 1859	June	28, 1859	28	Concord
June	6, 1860	July	4, 1860	29	Concord
June	5, 1861	July	4, 1861	30	Concord
June	4, 1862	July	10, 1862	37	Concord
June	3, 1863	July	10, 1863	38	Concord
June	1, 1864	July	16, 1864	46	Concord
Aug.	9, 1864	Sept.	1, 1864	24	Concord
June	7, 1865	July	1, 1865	25	Concord
June	6, 1866	July	7, 1866	32	Concord
June	5, 1867	July	6, 1867	32	Concord
June	3, 1868	July	4, 1868	32	Concord
June	2, 1869	July	9, 1869	38	Concord
June	1, 1870	July	2, 1870	32	Concord
June	7, 1871	July	15, 1871	39	Concord
June	5, 1872	July	4, 1872	30	Concord
June	4, 1873	July	3, 1873	30	Concord
June	3, 1874	July	10, 1874	38	Concord
June	2, 1875	July	3, 1875	32	Concord
June	7, 1876	July	21, 1876	45	Concord
June	6, 1877	July	19, 1877	44	Concord
June	5, 1878	Aug.	17, 1878	74	Concord
June	4, 1879	July	19, 1879	46	Concord
June	1, 1881	Aug.	19, 1881	80	Concord
June	6, 1883	Sept.	15, 1883	102	Concord
June	3, 1885	Aug.	29, 1885	88	Concord
June	1, 1887	Nov.	5, 1887	158	Concord
June	5, 1889	Aug.	16, 1889	73	Concord
*Dec.	2, 1890	Dec.	5, 1890	3	Concord
Jan.	7, 1891	April	11, 1891	94	Concord
Jan.	4, 1893	April	1, 1893	87	Concord
Jan.	2, 1895	March	29, 1895	86	Concord
Jan.	6, 1897	March	26, 1897	79	Concord
Jan.	4, 1899	March	11, 1899	66	Concord
Jan.	2, 1901	March	22, 1901	79	Concord
Jan.	7, 1903	April	2, 1903	85	Concord
Jan.	4, 1905	March	10, 1905	65	Concord
Jan.	2, 1907	April	5, 1907	93	Concord
Jan.	6, 1909	April	9, 1909	93	Concord
Jan.	4, 1911	April	15, 1911	101	Concord
Jan.	1, 1913	May	21, 1913	141	Concord
Jan.	6, 1915	April	21, 1915	105	Concord
Jan.	3, 1917	April	19, 1917	106	Concord
Jan.	1, 1919	March	28, 1919	86	Concord
*Sept.	9, 1919	Sept.	11, 1919	3	Concord
Jan.	5, 1921	April	14, 1921	99	Concord
Jan.	3, 1923	May	4, 1923	121	Concord
Jan.	7, 1925	April	30, 1925	113	Concord
Jan.	5, 1927	April	15, 1927	100	Concord
*Nov.	29, 1927	Nov.	29, 1927	1	Concord

\*Special Session

## THE SENATE

The senate began under the constitution and first met in 1784. There were at first twelve senators who represented the five counties that then existed, five senators from Rockingham county, two from Strafford, two from Hillsborough, two from Cheshire, and one from Grafton. In 1793 senatorial districts were created to take the place of county representation and each district elected one senator. The elections during the early years took place in March and the legislature met in June annually.

The senatorial districting of 1793 was changed over in 1803 and several times subsequently. In 1878 the senate was doubled in size. In 1915 the senators were elected by plurality instead of majority vote. The following is a complete list of the senators from the beginning, showing the name and residence of each member of each senate, arranged in the order of districts from 1793, when the districts were created, and previous to that year, in the order of counties.

## 1784-85.

Woodbury Langdon...Portsmouth	Ebenezer Smith.....Meredith
John Langdon.....Portsmouth	Francis Blood.....Temple
Joseph Gilman.....Exeter	Matthew Thornton...Merrimack
John McClary.....Epsom	Simeon Olcott.....Charlestown
Timothy Walker.....Concord	Enoch Hale.....Rindge
John Wentworth.....Dover	Moses Dow.....Haverhill

Senator Langdon was elected in place of John Dudley of Raymond, who declined, and Senator Hale in place of Benjamin Bellows of Walpole, who declined.

## 1785-86.

Joshua Wentworth...Portsmouth	Otis Baker.....Dover
George Atkinson.....Portsmouth	Matthew Thornton...Merrimack
John McClary.....Epsom	Ebenezer Webster.....Salisbury
Joseph Gilman.....Exeter	Moses Chase.....Cornish
Nathaniel Peabody.....Atkinson	John Bellows.....Walpole
John Wentworth.....Dover	Francis Worcester.....Plymouth

John Langdon, Portsmouth, was elected, but resigned. Joshua Wentworth was chosen in convention, June 9, to fill the vacancy.

## 1786-87.

John McClary.....Epsom	Otis Baker.....Dover
Joseph Gilman.....Exeter	Matthew Thornton...Merrimack
Joshua Wentworth...Portsmouth	Ebenezer Webster.....Salisbury
George Atkinson.....Portsmouth	John Bellows.....Walpole
John Bell, Jr.....Londonderry	Amos Shepard.....Alstead
John McDuffee.....Rochester	Elisha Payne.....Lebanon



WILLIAM H. THOMPSON

CHARLES A. CHANDLER

HAROLD K. DAVISON

HARRY S. TOWNSEND

GEORGE W. RUSSELL

CHARLES J. HAYFORD

**STATE SENATORS**



## 1787-88.

George Atkinson.....	Portsmouth	Ebenezer Thompson.....	Durham
Joseph Gilman.....	Exeter	Robert Means.....	Amherst
John Bell, Jr.....	Londonderry	Joshua Bailey.....	Hopkinton
Peter Green.....	Concord	John Bellows.....	Walpole
Joshua Wentworth...	Portsmouth	Amos Shepard.....	Alstead
Ebenezer Smith.....	Meredith	Elisha Payne.....	Lebanon

## 1788-89.

John Pickering.....	Portsmouth	John Waldron.....	Dover
Pierce Long.....	Portsmouth	Robert Wallace.....	Henniker
Christopher Toppan....	Hampton	Ebenezer Webster.....	Salisbury
John Bell, Jr.....	Londonderry	Amos Shepard.....	Alstead
Joshua Wentworth...	Portsmouth	Moses Chase.....	Cornish
Ebenezer Smith.....	Meredith	Francis Worcester.....	Plymouth

## 1789-90.

John Pickering.....	Portsmouth	Ebenezer Smith.....	Meredith
John Bell, Jr.....	Londonderry	Robert Means.....	Amherst
Peter Green.....	Concord	Robert Wallace.....	Henniker
Christopher Toppan....	Hampton	Amos Shepard.....	Alstead
Nathaniel Rogers.....	Newmarket	John Hubbard.....	Charlestown
John McDuffee.....	Rochester	Jonathan Freeman.....	Hanover

## 1790-91.

Joseph Cilley.....	Nottingham	Ebenezer Smith.....	Meredith
Nathaniel Peabody.....	Atkinson	Ebenezer Webster.....	Salisbury
Peter Green.....	Concord	Robert Wallace.....	Henniker
Oliver Peabody.....	Exeter	Amos Shepard.....	Alstead
Nathaniel Rogers.....	Newmarket	Sanford Kingsbury....	Claremont
John Waldron.....	Dover	Jonathan Freeman.....	Hanover

Senator Peabody was appointed a probate judge and resigned. Christopher Toppan of Hampton was elected to succeed him but declined, and John Bell of Londonderry was then elected for a fifth consecutive term.

## 1791-92.

Nathaniel Rogers.....	Newmarket	Samuel Hale.....	Barrington
James Sheafe.....	Portsmouth	Robert Wallace.....	Henniker
Christopher Toppan....	Hampton	Robert Means.....	Amherst
Nathaniel Peabody.....	Atkinson	Sanford Kingsbury....	Claremont
Abiel Foster.....	Canterbury	William Page.....	Charlestown
John Waldron.....	Dover	Moses Dow.....	Haverhill

Senator Foster was elected to succeed John T. Gilman of Exeter, who had been elected senator and then treasurer and resigned his senatorship. Senator Means resigned and Charles Barrett of New Ipswich was elected to succeed him.

## 1792-93.

Abiel Foster.....	Canterbury	Ebenezer Smith.....	Meredith
James Sheafe.....	Portsmouth	Robert Wallace.....	Henniker
Nathaniel Peabody.....	Atkinson	Joshua Atherton.....	Amherst
Christopher Toppan.....	Hampton	Amos Shepard.....	Alstead
Nathaniel Gilman.....	Exeter	John Bellows.....	Walpole
John Waldron.....	Dover	Jonathan Freeman.....	Hanover

## 1793-94.

Oliver Peabody.....	Exeter	Christopher Toppan...	Hampton
Abiel Foster.....	Canterbury	James Macgregore...	Londonderry
Ebenezer Smith.....	Meredith	Samuel Hale.....	Barrington
Joshua Atherton.....	Amherst	Henry Gerrish.....	Boscawen
Charles Barrett.....	New Ipswich	Elisha Whitcomb.....	Swanzy
John Bellows.....	Walpole	Jonathan Freeman.....	Hanover

## 1794-95.

Moses Leavitt....	North Hampton	William Gordon.....	Amherst
Oliver Peabody.....	Exeter	James Flanders.....	Warner
Joseph Blanchard.....	Chester	Charles Barrett.....	New Ipswich
Abiel Foster.....	Canterbury	Elisha Whitcomb.....	Swanzy
Samuel Hale.....	Barrington	John Bellows.....	Walpole
Ebenezer Smith.....	Meredith	Moses Baker.....	Campton

Senators Peabody and Hale resigned and Phillips White of Exeter and John Waldron of Dover were elected to succeed them, but Mr. White declined.

## 1795-96.

Moses Leavitt....	North Hampton	William Gordon.....	Amherst
Nathaniel Gilman.....	Exeter	James Flanders.....	Warner
Joseph Blanchard.....	Chester	Ephraim Hartwell...	New Ipswich
Joseph Cilley.....	Nottingham	Elisha Whitcomb.....	Swanzy
John McDuffee.....	Rochester	Amos Shepard.....	Alstead
Ebenezer Smith.....	Meredith	Moses Baker.....	Campton

Senator Gordon resigned and Daniel Emerson of Hollis was elected to succeed him.

## 1796-97.

Moses Leavitt....	North Hampton	Timothy Taylor.....	Merrimack
Jeremiah Fogg.....	Kensington	James Flanders.....	Warner
Joseph Blanchard.....	Chester	Ephraim Hartwell...	New Ipswich
Michael McClary.....	Epsom	Elisha Whitcomb.....	Swanzy
John McDuffee.....	Rochester	Amos Shepard.....	Alstead
Ebenezer Smith.....	Meredith	Moses Baker.....	Campton

## 1797-98.

Moses Leavitt....North Hampton	John Orr.....Bedford
Jeremiah Fogg.....Kensington	James Flanders.....Warner
Joseph Blanchard.....Chester	John Duncan.....Antrim
Michael McClary.....Epsom	Elisha Whitcomb.....Swanzey
William Hale.....Dover	Amos Shepard.....Alstead
Nathan Hoit....Moultonborough	Moses Baker.....Campton

## 1798-99.

Moses Leavitt....North Hampton	John Orr.....Bedford
Jeremiah Fogg.....Kensington	James Flanders.....Warner
Joseph Blanchard.....Chester	Ephraim Hartwell...New Ipswich
Michael McClary.....Epsom	Elisha Whitcomb.....Swanzey
William Hale.....Dover	Amos Shepard.....Alstead
Nathan Hoit....Moultonborough	Moses Baker.....Campton

## 1799-1800.

Moses Leavitt....North Hampton	John Orr.....Bedford
Jeremiah Fogg.....Kensington	Henry Gerrish.....Boscawen
Joseph Blanchard.....Chester	Ephraim Hartwell...New Ipswich
Michael McClary.....Epsom	Elisha Whitcomb.....Swanzey
William Hale.....Dover	Amos Shepard.....Alstead
Nathan Hoit....Moultonborough	Moses Baker.....Campton

Senators Leavitt and Hoit were unseated and James Sheafe of Portsmouth and Nathan Taylor of Sanbornton were elected to succeed them.

## 1800-01.

Moses Leavitt....North Hampton	John Orr.....Bedford
Jeremiah Fogg.....Kensington	James Flanders.....Warner
Silas Betton.....Salem	Ephraim Hartwell...New Ipswich
Michael McClary.....Epsom	Daniel Newcomb.....Keene
William Hale.....Dover	Amos Shepard.....Alstead
Nathan Taylor.....Sanbornton	John Mooney.....Meredith

Senator Newcomb resigned and Elisha Whitcomb of Swanzey was elected to succeed him.

## 1801-02.

John Goddard.....Portsmouth	John Orr.....Bedford
Jeremiah Fogg.....Kensington	James Flanders.....Warner
Silas Betton.....Salem	Ephraim Hartwell...New Ipswich
Michael McClary.....Epsom	Elisha Whitcomb.....Swanzey
John McDuffee.....Rochester	Amos Shepard.....Alstead
Nathan Taylor.....Sanbornton	Moore Russell.....Plymouth

## 1802-03.

John Goddard.....	Portsmouth	John Orr.....	Bedford
Nathaniel Gilman.....	Exeter	James Flanders.....	Warner
Silas Betton.....	Salem	Seth Payson.....	Rindge
James H. McClary.....	Epsom	Ezra Pierce.....	Westmoreland
John McDuffee.....	Rochester	Amos Shepard.....	Alstead
Nathan Taylor.....	Sanbornton	Moore Russell.....	Plymouth

Senator James H. McClary was elected to succeed Michael McClary of Epsom, who was elected but declined.

## 1803-04.

Clement Storer.....	Portsmouth	John Orr.....	Bedford
Ezekiel Godfrey.....	Poplin	James Flanders.....	Warner
John Bell, Jr.....	Londonderry	Seth Payson.....	Rindge
Richard Jenness.....	Deerfield	Ezra Pierce.....	Westmoreland
John Waldron.....	Dover	Amos Shepard.....	Alstead
Nathan Taylor.....	Sanbornton	Moore Russell.....	Plymouth

## 1804-05.

Clement Storer.....	Portsmouth	Jedediah K. Smith.....	Amherst
Nicholas Gilman.....	Exeter	Robert Alcock.....	Deering
John Orr.....	Bedford	Seth Payson.....	Rindge
John Bradley.....	Concord	Amasa Allen.....	Walpole
John Waldron.....	Dover	Daniel Kimball.....	Plainfield
Nathan Taylor.....	Sanbornton	Moses P. Payson.....	Bath

In 1803 an act was passed making a change in the senatorial districts,—the law to take effect in 1804.

## 1805-06.

Clement Storer.....	Portsmouth	Jedediah K. Smith.....	Amherst
Richard Jenness.....	Deerfield	Robert Alcock.....	Deering
John Orr.....	Bedford	Daniel Newcomb.....	Keene
John Bradley.....	Concord	George Aldrich.....	Westmoreland
John Waldron.....	Dover	Daniel Kimball.....	Plainfield
Nathaniel Shannon.....	Moultonborough	Moses P. Payson.....	Bath

## 1806-07.

Clement Storer.....	Portsmouth	Jedediah K. Smith.....	Amehrst
Benj. Barnard....	South Hampton	Robert Alcock.....	Deering
William White.....	Chester	Lockhart Willard.....	Keene
John Bradley.....	Concord	George Aldrich....	Westmoreland
John Waldron.....	Dover	Daniel Kimball.....	Plainfield
Nathaniel Shannon.....	Moultonborough	Peter Carlton.....	Landaff

## 1807-08.

Elijah Hall.....	Portsmouth	Samuel Bell.....	Francestown
Benj. Barnard....	South Hampton	Robert Alcock.....	Deering
William White.....	Chester	Lockhart Willard.....	Keene
John Bradley.....	Concord	George Aldrich....	Westmoreland
Richard Dame.....	Rochester	John Fairfield.....	Lyme
Nathaniel Shannon.....		Moses P. Payson.....	Bath
.....	Moultonborough		

## 1808-09.

Elijah Hall.....	Portsmouth	Samuel Bell.....	Francestown
Richard Jenness.....	Deerfield	Joshua Darling.....	Henniker
William White.....	Chester	Lockhart Willard.....	Keene
John Bradley.....	Concord	George Aldrich....	Westmoreland
Richard Dame.....	Rochester	John Fairfield.....	Lyme
Nathaniel Shannon.....		Moses P. Payson.....	Bath
.....	Moultonborough		

## 1809-10.

Josiah Bartlett.....	Stratham	Jedediah K. Smith....	Amherst
Henry Butler.....	Nottingham	Joshua Darling.....	Henniker
William Adams.....	Londonderry	Lockhart Willard.....	Keene
Wm. Austin Kent.....	Concord	Roger Vose.....	Walpole
Beard Plumer.....	Milton	John Fairfield.....	Lyme
Samuel Shepard.....	Gilmanton	Moses P. Payson.....	Bath

## 1810-11.

Josiah Bartlett.....	Stratham	William Fisk.....	Amherst
William Plumer.....	Epping	Joshua Darling.....	Henniker
William Adams.....	Londonderry	Lockhart Willard.....	Keene
Josiah Sanborn.....	Epsom	Roger Vose.....	Walpole
Beard Plumer.....	Milton	John Fairfield.....	Lyme
Samuel Quarles.....	Ossipee	Moore Russell.....	Plymouth

## 1811-12.

William Ham, Jr....	Portsmouth	William Fisk.....	Amherst
William Plumer.....	Epping	Joshua Darling.....	Henniker
William Adams.....	Londonderry	Joshua Wilder.....	Ridge
Josiah Sanborn.....	Epsom	Thomas C. Drew.....	Walpole
Beard Plumer.....	Milton	Caleb Ellis.....	Claremont
Samuel Quarles.....	Ossipee	Moore Russell.....	Plymouth

## 1812-13.

William Ham.....	Portsmouth	William Fisk.....	Amherst
Simeon Folsom.....	Exeter	Joshua Darling.....	Henniker
William Adams.....	Londonderry	Levi Jackson.....	Chesterfield
Josiah Sanborn.....	Epsom	Roger Vose.....	Walpole
Beard Plumer.....	Milton	Daniel Kimball.....	Plainfield
Samuel Quarles.....	Ossipee	Moore Russell.....	Plymouth

## 1813-14.

William Ham.....	Portsmouth	William Fisk.....	Amherst
Oliver Peabody.....	Exeter	Joshua Darling.....	Henniker
William Adams.....	Londonderry	Levi Jackson.....	Chesterfield
William A. Kent.....	Concord	Josiah Bellows.....	Walpole
Jonas C. March.....	Rochester	Daniel Kimball.....	Plainfield
Samuel Shepard.....	Gilmanton	Moses P. Payson.....	Bath

Senator Peabody resigned and Simeon Folsom of Exeter was re-elected to succeed him.

## 1814-15.

William Ham.....	Portsmouth	James Wallace.....	Milford
George Sullivan.....	Exeter	Joshua Darling.....	Henniker
Amos Kent.....	Chester	Levi Jackson.....	Chesterfield
William A. Kent.....	Concord	George B. Upham.....	Claremont
Jonas C. March.....	Rochester	Daniel Blaisdell.....	Canaan
William Badger.....	Gilmanton	Moses P. Payson.....	Bath

## 1815-16.

William Ham.....	Portsmouth	James Wallace.....	Milford
George Sullivan.....	Exeter	Joshua Darling.....	Henniker
Amos Kent.....	Chester	Levi Jackson.....	Chesterfield
Ezekiel Webster.....	Boscawen	Samuel Fiske.....	Claremont
Jonas C. March.....	Rochester	Daniel Blaisdell.....	Canaan
William Badger.....	Gilmanton	Moses P. Payson.....	Bath

## 1816-17.

William Ham.....	Portsmouth	James Wallace.....	Milford
Joseph Shepard.....	Epping	Jonathan Harvey.....	Sutton
John Vose.....	Atkinson	Phineas Handerson..	Chesterfield
John Harvey.....	Northwood	James H. Bingham.....	Alstead
Beard Plumer.....	Milton	John Durkee.....	Hanover
William Badger.....	Gilmanton	Dan Young.....	Lisbon

Before the fall session, District No. 5 was vacated by the decease of Senator Plumer, and No. 6 by the appointment of Senator Badger, judge in the court of common pleas. These two vacancies were not filled. Senator Harvey was chosen president in place of Senator Badger

## 1817-18.

Clement Storer.....	Portsmouth	Benjamin Poole.....	Hollis
John Brodhead.....	Manchester	Jonathan Harvey.....	Sutton
Thomas Chandler.....	Bedford	Phineas Handerson.....	Keene
John Harvey.....	Northwood	James H. Bingham.....	Alstead
Amos Cogswell.....	Dover	Abiathar G. Britton.....	Orford
Nathaniel Shannon.....	.....	Dan Young.....	Lisbon
.....	Moultonborough		

## 1818-19.

John Langdon, Jr.....	Portsmouth	Benjamin Poole.....	Hollis
John Brodhead.....	Newmarket	Jonathan Harvey.....	Sutton
Thomas Chandler.....	Bedford	Joseph Buffum.....	Westmoreland
Caleb Stark.....	Dunbarton	Uriah Wilcox.....	Newport
Amos Cogswell.....	Dover	Dan Young.....	Lisbon
Nathaniel Shannon.....		John Durkee.....	Hanover
.....	Moultonborough		

## 1819-20.

George Long.....	Portsmouth	Benjamin Poole.....	Hollis
John Brodhead.....	Newmarket	Jonathan Harvey.....	Sutton
James Parker.....	Litchfield	John Wood.....	Keene
John McClary.....	Epsom	Uriah Wilcox.....	Newport
Amos Cogswell.....	Dover	John Durkee.....	Hanover
Daniel C. Atkinson...	Sanbornton	Dan Young.....	Lisbon

## 1820-21.

George Long.....	Portsmouth	Benjamin Poole.....	Hollis
John Brodhead.....	Newmarket	Jonathan Harvey.....	Sutton
John Gould.....	Dunbarton	Elijah Belding.....	Swanzy
Isaac Hill.....	Concord	Thomas C. Drew.....	Walpole
Nehemiah Eastman...	Farmington	John Dame.....	Plymouth
Daniel Hoit.....	Sandwich	Dan Young.....	Lisbon

Senator Young resigned and Abel Merrill of Warren was elected to succeed him.

## 1821-22.

Hunking Penhallow...	Portsmouth	John Wallace, Jr.....	Milford
Newell Healey.....	Kensington	Jonathan Harvey.....	Sutton
Samuel M. Richardson...	Pelham	Jotham Lord, Jr...	Westmoreland
Isaac Hill.....	Concord	Thomas C. Drew.....	Walpole
Nehemiah Eastman...	Farmington	Ziba Huntington.....	Lebanon
Daniel Hoit.....	Sandwich	Arthur Livermore....	Holderness

## 1822-23.

Langley Boardman...	Portsmouth	John Wallace, Jr.....	Milford
John Kimball.....	Exeter	Jonathan Harvey.....	Sutton
Hezekiah D. Buzzel.....	Weare	Jotham Lord, Jr...	Westmoreland
Isaac Hill.....	Concord	James H. Bingham.....	Alstead
Nehemiah Eastman...	Farmington	Ziba Huntington.....	Lebanon
Daniel Hoit.....	Sandwich	Arthur Livermore....	Holderness

## 1823-24.

Langley Boardman...	Portsmouth	John Wallace, Jr.....	Milford
John Kimball.....	Exeter	Thomas W. Colby.....	Hopkinton
David L. Morrill.....	Goffstown	John Wood.....	Keene
Ezekiel Morrill.....	Canterbury	Gawen Gilmore.....	Acworth
Nehemiah Eastman...	Farmington	James Poole.....	Hanover
Pearson Cogswell.....	Gilmanton	Stephen P. Webster...	Haverhill

## 1824-25.

Josiah Bartlett.....	Stratham	John Wallace, Jr.....	Milford
John Kimball.....	Exeter	Joseph Healey.....	Washington
John Pattee.....	Goffstown	Salma Hale.....	Keene
Ezekiel Morrill.....	Canterbury	Gawen Gilmore.....	Acworth
Nehemiah Eastman...	Farmington	Moses H. Bradley.....	Bristol
Benning M. Bean	Moultonborough	Stephen P. Webster....	Haverhill

Senator Bean was elected to succeed Senator Pearson Cogswell, who had been reelected but declined.

## 1825-26.

William Claggett.....	Portsmouth	Jesse Bowers.....	Dunstable
John Brodhead.....	Newmarket	Matthew Harvey.....	Hopkinton
Thomas Chandler.....	Bedford	Phineas Handerson...	Chesterfield
Hall Burgin.....	Allenstown	Stephen Johnson.....	Walpole
Andrew Peirce.....	Dover	Diarca Allen.....	Lebanon
Benning M. Bean	Moultonborough	Stephen P. Webster....	Haverhill

Senator Allen was ill and never took his seat.

## 1826-27.

John W. Parsons.....	Rye	Jesse Bowers.....	Dunstable
John Brodhead.....	Newmarket	Matthew Harvey.....	Hopkinton
Thomas Chandler.....	Bedford	Asa Parker.....	Jaffrey
Hall Burgin.....	Allenstown	Stephen Johnson.....	Walpole
Andrew Peirce.....	Dover	James Smith.....	Grantham
Benning M. Bean	Moultonborough	John W. Weeks.....	Lancaster

## 1827-28.

John W. Parsons.....	Rye	Jesse Bowers.....	Dunstable
William Plumer, Jr.....	Epping	Matthew Harvey.....	Hopkinton
Thomas Chandler.....	Bedford	Asa Parker.....	Jaffrey
Isaac Hill.....	Concord	Jonathan Nye.....	Claremont
James Bartlett.....	Dover	James Minot.....	Bristol
William Prescott.....	Gilmanston	John W. Weeks.....	Lancaster

## 1828-29.

John W. Parsons.....	Rye	John Wallace, Jr.....	Milford
William Plumer, Jr.....	Epping	Bodwell Emerson.....	Hopkinton
David Steele.....	Goffstown	Nahum Parker.....	Fitzwilliam
Hall Burgin.....	Allenstown	Thomas Woolson.....	Claremont
James Bartlett.....	Dover	James Poole.....	Hanover
Daniel Hoit.....	Sandwich	John W. Weeks.....	Lancaster

Senator Poole died before the legislature met. Senator James Minot of Bristol was reelected to succeed him but declined and there was a vacancy.



CLARENCE B. ESTLER

WILLIAM W. ALLEN

FAY F. RUSSELL

CLARENCE M. DAMON

ARTHUR R. JONES

FRED T. WADLEIGH

STATE SENATORS



## 1829-30.

Abner Greenleaf.....	Portsmouth	William Bixby.....	Francestown
Jacob Freese.....	Deerfield	Bodwell Emerson.....	Hopkinton
David Steele.....	Goffstown	Levi Chamberlain.....	Fitzwilliam
Joseph M. Harper.....	Canterbury	Horace Hall.....	Charlestown
John Chadwick.....	Middleton	Elijah Miller.....	Hanover
Ezekiel Wentworth.....	Ossipee	Samuel Cartland.....	Haverhill

## 1830-31.

John F. Parrott.....	Portsmouth	William Bixby.....	Francestown
Jacob Freese.....	Deerfield	Benjamin Evans.....	Warner
Frederick G. Stark....	Manchester	Levi Chamberlain....	Fitzwilliam
Joseph M. Harper.....	Canterbury	Eleazer Jackson, Jr.....	Cornish
Henry B. Rust.....	Wolfborough	Elijah Miller.....	Hanover
Ezekiel Wentworth.....	Ossipee	Samuel Cartland.....	Haverhill

Senator Rust was elected to succeed Senator John Chadwick of Middleton, who had been reelected but declined.

## 1831-32.

Langley Boardman...	Portsmouth	Daniel Abbott.....	Dunstable
Bradbury Bartlett....	Nottingham	Nathaniel Knowlton..	Hopkinton
Frederick G. Stark,...	Manchester	Phineas Handerson...	Chesterfield
Aaron Whittemore....	Pembroke	Eleazer Jackson, Jr.....	Cornish
Henry B. Rust.....	Wolfborough	Robert Burns.....	Hebron
Benning M. Bean.	Moultonborough	Samuel Cartland.....	Haverhill

Senator Boardman was elected to succeed Levi Woodbury of Portsmouth, who had been elected but declined.

## 1832-33.

Daniel P. Drown.....	Portsmouth	Peter Woodbury.....	Francestown
Bradbury Bartlett....	Nottingham	Nathaniel Knowlton..	Hopkinton
Jesse Carr.....	Goffstown	Phineas Handerson...	Chesterfield
Aaron Whittemore....	Pembroke	Eleazer Jackson, Jr.....	Cornish
James Farrington.....	Rochester	Robert Burns.....	Hebron
Benning M. Bean.	Moultonborough	Jared W. Williams.....	Lancaster

## 1833-34.

Daniel P. Drown.....	Portsmouth	Peter Woodbury.....	Francestown
Abel Brown.....	South Hampton	Jacob Tuttle.....	Antrim
Jesse Carr.....	Goffstown	Nathan Wild.....	Chesterfield
Cyrus Barton.....	Concord	Austin Corbin.....	Newport
James Farrington.....	Rochester	Caleb Blodgett.....	Dorchester
Warren Lovell.....	Meredith	Jared W. Williams.....	Lancaster

## 1834-35.

Tristram Shaw.....	Hampton	Israel Hunt, Jr.....	Dunstable
Abel Brown.....	South Hampton	Reuben Porter.....	Sutton
Jesse Carr.....	Goffstown	Nathan Wild.....	Chesterfield
Cyrus Barton.....	Concord	Austin Corbin.....	Newport
James Farrington.....	Rochester	Caleb Blodgett.....	Dorchester
Warren Lovell.....	Meredith	Jared W. Williams.....	Lancaster

## 1835-36.

Thomas J. Parsons.....	Rye	Israel Hunt, Jr.....	Dunstable
Smith Lamprey.....	Kensington	Reuben Porter.....	Sutton
Charles F. Gove.....	Goffstown	Levi Fisk.....	Jaffrey
James Clark.....	Franklin	Samuel Egerton.....	Langdon
Noah Martin.....	Dover	Nathaniel S. Berry.....	Bristol
Jonathan T. Chase.....	Conway	Walter Blair.....	Plymouth

## 1836-37.

Thomas J. Parsons.....	Rye	Israel Hunt, Jr.....	Dunstable
Smith Lamprey.....	Kensington	Samuel Jones.....	Bradford
John Woodbury.....	Salem	Levi Fisk.....	Jaffrey
James Clark.....	Franklin	Samuel Egerton.....	Langdon
Noah Martin.....	Dover	Nathaniel S. Berry.....	Bristol
Jonathan T. Chase.....	Conway	Walter Blair.....	Plymouth

## 1837-38.

Thomas B. Leighton..	Portsmouth	David Stiles.....	Lyndeborough
Benjamin Jenness.....	Deerfield	Samuel Jones.....	Bradford
John Woodbury.....	Salem	Henry Cooledge.....	Keene
Samuel B. Dyer.....	Loudon	John Gove, Jr.....	Claremont
Ezekiel Hurd.....	Dover	George W. Lang.....	Hebron
Neal McGaffey.....	Sandwich	Nathaniel P. Melvin..	Bridgewater

## 1838-39.

Samuel Cleaves.....	Portsmouth	Daniel Adams.....	Mont Vernon
Benjamin Jenness.....	Deerfield	Samuel Jones.....	Bradford
James McK. Wilkins....	Bedford	John Prentice.....	Keene
Amos Cogswell.....	Canterbury	Austin Tyler.....	Claremont
Ezekiel Hurd.....	Dover	George W. Lang.....	Hebron
Neal McGaffey.....	Sandwich	Nathaniel P. Melvin....	Plymouth

Senator Cogswell was elected to succeed Senator Samuel B. Dyer of Loudon, who was reelected but declined.

## 1839-40.

Thomas B. Leighton..	Portsmouth	Daniel Adams.....	Mont Vernon
James B. Creighton..	Newmarket	Abram Brown.....	Hopkinton
James McK. Wilkins....	Bedford	John Prentice.....	Keene
Amos Cogswell.....	Canterbury	John Gove, Jr.....	Claremont
George Nutter.....	Barnstead	Converse Goodhue.....	Enfield
John Comerford.....	Sanbornton	James H. Johnson.....	Bath

## 1840-41.

James Pickering.....Newington	Daniel Adams.....Mont Vernon
James B. Creighton..Newmarket	Abram Brown.....Hopkinton
David A. Gregg.....Derry	Elijah Belding.....Swanzy
Peter Renton.....Concord	Jeremiah D. Nettleton..Newport
George Nutter.....Barnstead	Converse Goodhue.....Enfield
John Comerford.....Sanbornton	James H. Johnson.....Bath

## 1841-42.

James Pickering.....Newington	Humphrey Moore.....Milford
Samuel Hatch.....Exeter	Jacob Straw.....Henniker
David A. Gregg.....Derry	Elijah Belding.....Swanzy
Peter Renton.....Concord	Jeremiah D. Nettleton...Newport
George McDaniell.....Barrington	Josiah Quincy.....Rumney
John L. Perley.....Meredith	Simeon B. Johnson.....Littleton

## 1842-43.

Thomas P. Treadwell..Portsmouth	Titus Brown.....Francestown
Samuel Hatch.....Exeter	Jacob Straw.....Henniker
Simon P. Colby.....Weare	James Batcheller...Marlborough
Isaac Hale.....Franklin	Daniel M. Smith.....Lempster
George McDaniell.....Barrington	Josiah Quincy.....Rumney
John L. Perley.....Meredith	Simeon Warner.....Whitefield

## 1843-44.

John K. Hatch.....Greenland	Titus Brown.....Francestown
Jonathan Morrill.....Brentwood	T. Hoskins.....Westmoreland
Simon P. Colby.....Weare	Elijah Carpenter.....Swanzy
Isaac Hale.....Franklin	Daniel M. Smith.....Lempster
Andrew Pierce, Jr.....Dover	Joseph Sweatt.....Andover
Zebulon Pease.....Freedom	Simeon Warner.....Whitefield

## 1844-45.

John K. Hatch.....Greenland	William McKean.....Deering
Jonathan Morrill.....Brentwood	T. Hoskins.....Westmoreland
Jesse Gibson.....Pelham	Benaiah Cooke.....Keene
Asa P. Cate.....Northfield	Reuben Davis.....Cornish
Joseph H. Smith.....Dover	Joseph Sweatt.....Andover
Zebulon Pease.....Freedom	Ephraim Cross.....Lancaster

## 1845-46.

Stephen Demeritt.....Durham	William McKean.....Deering
Perley Robinson.....Poplin	David Patten.....Hancock
Jesse Gibson.....Pelham	Salma Hale.....Keene
Asa P. Cate.....Northfield	Reuben Davis.....Cornish
Joseph H. Smith.....Dover	Sylvanus Hewes.....Lyme
Charles Lane.....Meredith	Ephraim Cross.....Lancaster

## 1846-47.

G. H. Dodge.....Hampton Falls	Timothy Abbott.....Wilton
Abraham Emerson.....Candia	David Patten.....Hancock
James U. Parker.....Merrimack	Nathaniel Kingsbury....Temple
Andrew Taylor.....Canterbury	Asa Page.....Sutton
Wm. W. Rollins.....Somersworth	Irenus Hamilton.....Lyme
Artemas Hermon.....Eaton	Harry Hibbard.....Bath

Senator Taylor was elected to succeed Senator William H. Gage of Boscawen, who was elected and unseated.

## 1847-48.

James Foss.....Stratham	Ralph E. Tenney.....Hollis
Abraham Emerson.....Candia	Frederick Vose.....Walpole
Noyes Poor.....Goffstown	Frederick Boyden.....Hinsdale
William H. Gage.....Boscawen	Asa Page.....Sutton
James Drake.....Pittsfield	Sylvanus Hewes.....Lyme
Charles Lane.....Gilford	Harry Hibbard.....Bath

## 1848-49.

James Foss.....Stratham	Ralph E. Tenney.....Hollis
Joseph D. Pindar.....Newmarket	Frederick Vose.....Walpole
Noyes Poor.....Goffstown	John Preston.....New Ipswich
William H. Gage.....Boscawen	John Robb.....Acworth
James Drake.....Pittsfield	William P. Weeks.....Canaan
Jeremiah Dame.....Farmington	Harry Hibbard.....Bath

## 1849-50.

Richard Jenness.....Portsmouth	Daniel Batchelder.....Wilton
Charles Sanborn...East Kingston	Hiram Monroe.....Hillsborough
Samuel Marshall.....Derry	John Preston.....New Ipswich
Joseph Clough, 3d.....Loudon	John Robb.....Acworth
S. P. Montgomery.....Strafford	William P. Weeks.....Canaan
Jeremiah Dame.....Farmington	William Clark.....Campton

## 1850-51.

Richard Jenness.....Portsmouth	Daniel Batchelder.....Wilton
Charles Sanborn...East Kingston	Hiram Monroe.....Hillsborough
Samuel Marshall.....Derry	James Batcheller...Marlborough
Joseph Clough, 3d.....Loudon	Daniel N. Adams.....Springfield
S. P. Montgomery.....Strafford	Abraham P. Hoit...Bridgewater
Abel Haley.....Tuftonborough	William Clark.....Campton

## 1851-52.

Alfred Hoit.....Lee	Albert McKean.....Nashua
John S. Wells.....Exeter	Jacob Taylor.....Stoddard
Peter P. Woodbury.....Bedford	James Batcheller...Marlborough
John S. Shannon.....Gilmanton	Daniel N. Adams.....Springfield
Asa Freeman.....Dover	Abraham P. Hoit...Bridgewater
Abel Haley.....Tuftonborough	Joseph Pitman.....Bartlett

## 1852-53.

Alfred Hoyt.....Lee	B. B. Whittemore.....Nashua
John S. Wells.....Exeter	Jacob Taylor.....Stoddard
Peter P. Woodbury.....Bedford	Asahel H. Bennett....Winchester
John S. Shannon.....Gilmanton	A. B. Williamson.....Claremont
Asa Freeman.....Dover	Thomas Merrill.....Enfield
Bradbury C. Tuttle.....Meredith	James M. Rix.....Lancaster

## 1853-54.

John M. Weare.....Seabrook	B. B. Whittemore.....Nashua
Josiah C. Eastman...Hampstead	Leonard Eaton.....Warner
Charles Stark.....Manchester	A. H. Bennett.....Winchester
Ebenezer Symmes.....Concord	A. B. Williamson.....Claremont
I. G. Jordan.....Somersworth	Thomas Merrill.....Enfield
Bradbury C. Tuttle.....Meredith	James M. Rix.....Lancaster

## 1854-55.

John M. Weare.....Seabrook	Robert B. Cochran...New Boston
Josiah C. Eastman...Hampstead	Leonard Eaton.....Warner
Nathan Parker.....Bedford	William Haile.....Hinsdale
Ebenezer Symmes.....Concord	Oliver B. Buswell....Grantham
I. G. Jordan.....Somersworth	J. Everett Sargent...Wentworth
Obed Hall.....Tamworth	Jonas D. Sleeper.....Haverhill

## 1855-56.

Marcellus Bufford....Portsmouth	Moody Hobbs.....Pelham
Thomas J. Melvin.....Chester	George W. Hammond....Gilsum
Nathan Parker.....Manchester	William Haile.....Hinsdale
William H. Rixford....Concord	Nathan Mudgett.....Newport
George M. Herring...Farmington	John Clough.....Enfield
Larkin D. Mason.....Tamworth	Jonas D. Sleeper.....Haverhill

## 1856-57.

Daniel Marcy.....Portsmouth	Moody Hobbs.....Pelham
Thomas J. Melvin.....Chester	Robert B. Cochran...New Boston
Moody Currier.....Manchester	George W. Hammond....Gilsum
Charles Rowell.....Allentown	Nathan Mudgett.....Newport
George M. Herring...Farmington	John Clough.....Enfield
Obed Hall.....Tamworth	William Burns.....Lancaster

## 1857-58.

Daniel Marcy.....Portsmouth	Aaron W. Sawyer.....Nashua
John Ordway.....Hampstead	Daniel Paige.....Weare
Moody Currier.....Manchester	C. F. Brooks.....Westmoreland
Charles Rowell.....Allentown	John P. Chellis.....Plainfield
M. C. Burleigh.....Somersworth	Austin F. Pike.....Franklin
Robert S. Webster....Barnstead	William Burns.....Lancaster

## 1858-59.

Samuel P. Dow.....Newmarket	Aaron W. Sawyer.....Nashua
John Ordway.....Hampstead	Daniel Paige.....Weare
John M. Parker.....Goffstown	C. F. Brooks.....Westmoreland
Joseph A. Gilmore.....Concord	John P. Chellis.....Plainfield
M. C. Burleigh.....Somersworth	Austin F. Pike.....Franklin
Robert S. Webster.....Barnstead	John G. Sinclair.....Bethlehem

## 1859-60.

Joseph Blake.....Raymond	Hosea Eaton.....New Ipswich
John S. Bennett.....Newmarket	Walter Harriman.....Warner
John M. Parker.....Goffstown	Thomas Fisk.....Dublin
Joseph A. Gilmore.....Concord	Jesse Slader.....Acworth
John D. Lyman.....Farmington	George S. Towle.....Lebanon
Samuel Emerson..Moultonborough	John G. Sinclair.....Bethlehem

## 1860-61.

Clement March.....Portsmouth	Hosea Eaton.....New Ipswich
Joseph Blake.....Raymond	Walter Harriman.....Warner
Herman Foster.....Manchester	Thomas Fisk.....Dublin
David Morrill, Jr....Canterbury	Jesse Slader.....Acworth
John D. Lyman.....Farmington	George S. Towle.....Lebanon
Eli Wentworth.....Milton	William A. Burns.....Rumney

Senator March never took his seat.

## 1861-62.

W. H. Y. Hackett....Portsmouth	Leonard Chase.....Milford
William C. Patten.....Kingston	John Burnham.....Hopkinton
Herman Foster.....Manchester	John J. Allen, Jr....Fitzwilliam
David Morrill, Jr....Canterbury	Lemuel P. Cooper.....Croydon
Charles A. Tufts.....Dover	Cyrus Adams.....Grafton
Eli Wentworth.....Milton	William A. Burns.....Rumney

## 1862-63.

W. H. Y. Hackett....Portsmouth	Leonard Chase.....Milford
William C. Patten.....Kingston	John Burnham.....Hopkinton
Isaac W. Smith.....Manchester	John J. Allen, Jr....Fitzwilliam
Onslow Stearns.....Concord	Lemuel P. Cooper.....Croydon
Charles A. Tufts.....Dover	Cyrus Adams.....Grafton
John Wadleigh.....Meredith	Amos W. Drew.....Stewartstown

## 1863-64.

Charles W. Hatch.....Greenland	Edward P. Emerson.....Nashua
Charles H. Bell.....Exeter	Charles J. Smith....Mont Vernon
Isaac W. Smith.....Manchester	Milan Harris.....Nelson
Onslow Stearns.....Concord	Amos F. Fiske.....Marlow
C. S. Whitehouse.....Rochester	Daniel Blaisdell.....Hanover
John Wadleigh.....Meredith	Amos W. Drew.....Stewartstown

## 1864-65.

Charles W. Hatch.....Greenland	Edward P. Emerson.....Nashua
Charles H. Bell.....Exeter	Charles J. Smith....Mont Vernon
Ezekiel A. Straw.....Manchester	Milan Harris.....Nelson
Henry L. Burnham.....Dunbarton	Amos F. Fiske.....Marlow
C. S. Whitehouse.....Rochester	Daniel Blaisdell.....Hanover
W. H. H. Mason.Moultonborough	George A. Bingham....Littleton

## 1865-66.

Darius Frink.....Newington	Joseph Newell.....Wilton
Joseph F. Dearborn....Deerfield	John W. Morse.....Bradford
Ezekiel A. Straw.....Manchester	Orrin Perkins.....Winchester
H. L. Burnham.....Dunbarton	John M. Glidden....Charlestown
G. W. Burleigh.....Somersworth	Daniel Barnard.....Franklin
W. H. H. Mason.Moultonborough	George A. Bingham....Littleton

## 1866-67.

Darius Frink.....Newington	Joseph Newell.....Wilton
Joseph J. Dearborn....Deerfield	John W. Morse.....Bradford
William T. Parker....Merrimack	Orrin Perkins.....Winchester
Henry F. Sanborn.....Epsom	John M. Glidden....Charlestown
G. W. Burleigh.....Somersworth	Daniel Barnard.....Franklin
Orsino A. J. Vaughan...Laconia	Thomas J. Smith.....Wentworth

## 1867-68.

Ezra A. Stevens.....Portsmouth	Thomas H. Marshall.....Mason
Isaiah L. Robinson.....Fremont	John M. Hayes.....Salisbury
William T. Parker....Merrimack	Benjamin Read.....Swanzy
Henry F. Sanborn.....Epsom	Levi W. Barton.....Newport
Alonzo I. Nute.....Farmington	Henry W. Blair.....Plymouth
Orsino A. J. Vaughan...Laconia	Thomas J. Smith....Wentworth

## 1868-69.

Ezra A. Stevens.....Portsmouth	Thomas H. Marshall.....Mason
Isaiah L. Robinson.....Fremont	John M. Hayes.....Salisbury
Jos. F. Kennard.....Manchester	Benjamin Read.....Swanzy
John Y. Mugridge.....Concord	Levi W. Barton.....Newport
Alonzo I. Nute.....Farmington	Henry W. Blair.....Plymouth
Edwin Pease.....Conway	John W. Barney.....Lancaster

## 1869-70.

John H. Bailey.....Portsmouth	Gilman Scripture.....Nashua
Nathaniel Gordon.....Exeter	Jonas Livingston...Peterborough
Jos. F. Kennard.....Manchester	Ellery Albee.....Winchester
John Y. Mugridge.....Concord	Ira Colby, Jr.....Claremont
George C. Peavey.....Strafford	Cyrus Taylor.....Bristol
Ezra Gould.....Sandwich	John W. Barney.....Lancaster

Senator Taylor was elected to succeed Edwin D. Sanborn of Hanover, who was elected but declined.

## 1870-71.

William B. Small.....Newmarket	Gilman Scripture.....Nashua
Nathaniel Gordon.....Exeter	A. Whittemore.....Bennington
George Holbrook.....Manchester	Ellery Albee.....Winchester
Reuben L. French.....Pittsfield	Ira Colby, Jr.....Claremont
George C. Peavey.....Strafford	Cyrus Taylor.....Bristol
William N. Blair.....Laconia	George W. M. Pitman....Bartlett

## 1871-72.

Daniel Marcy.....Portsmouth	Charles H. Campbell.....Nashua
Matthew H. Taylor.....Salem	George Jones.....Warner
George Holbrook.....Manchester	T. A. Barker.....Westmoreland
Charles T. Cram.....Pittsfield	Alvah Smith.....Lempster
Joshua G. Hall.....Dover	Lewis W. Fling.....Bristol
John C. Moulton.....Laconia	Geo. W. M. Pitman.....Bartlett

Senator Smith was elected to succeed Samuel P. Thrasher of Lempster, who was elected but died before the legislature met.

## 1872-73.

Warren Brown....Hampton Falls	Charles H. Campbell....Nashua
Matthew H. Taylor.....Salem	George Jones.....Warner
George C. Foster.....Bedford	Tileston A. Barker, Westmoreland
David A. Warde.....Concord	Henry A. Hitchcock.....Walpole
Joshua G. Hall.....Dover	Lewis W. Fling.....Bristol
John C. Moulton.....Laconia	James J. Barrett.....Littleton

## 1873-74.

Warren Brown....Hampton Falls	Charles H. Burns.....Wilton
Charles Sanborn.....Sandown	William H. Gove.....Weare
George C. Foster.....Bedford	Henry Abbott.....Winchester
David A. Warde.....Concord	Henry A. Hitchcock.....Walpole
Edwin Wallace.....Rochester	Warren F. Daniell.....Franklin
Otis G. Hatch.....Tamworth	Eleazer B. Parker....Franconia

## 1874-75.

Jeremiah F. Hall....Portsmouth	Thomas P. Pierce.....Nashua
James Priest.....Derry	William H. Gove.....Weare
G. Byron Chandler...Manchester	Henry Abbott.....Winchester
George E. Todd.....Concord	George H. Stowell....Claremont
William H. Farrar..Somersworth	Warren F. Daniell.....Franklin
John W. Sanborn.....Wakefield	Eleazer B. Parker....Franconia

## 1875-76.

Jeremiah F. Hall....Portsmouth	Charles Holman.....Nashua
James Priest.....Derry	Alonzo F. Carr.....Goffstown
Samuel H. Martin...Manchester	George A. Whitney.....Rindge
John Proctor.....Andover	George H. Stowell....Claremont
Joshua B. Smith.....Durham	Joseph D. Weeks.....Canaan
John W. Sanborn.....Wakefield	Wayne Cobleigh, Northumberland



FRANK H. PEASLEE



AUGUSTE BURQUE



GEORGE H. ROLFE

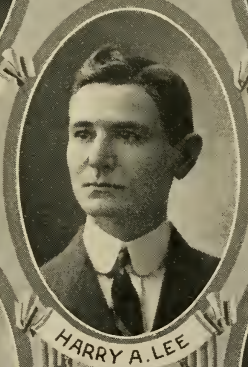

HARRY A. LEE

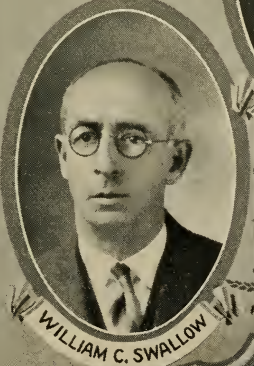

WILLIAM C. SWALLOW



FRANCIS A. FOYE



STATE SENATORS



## 1876-77.

Thomas Leavitt.....Exeter	Charles Holman.....Nashua
Natt Head.....Hooksett	Alonzo F. Carr.....Goffstown
James F. Briggs.....Manchester	Royal H. Porter.....Keene
George E. Todd.....Concord	James Burnap.....Marlow
Joshua B. Smith.....Durham	James W. Johnson.....Enfield
John F. Cloutman....Farmington	Wayne Cobleigh.Northumberland

## 1877-78.

Marcellus Eldridge....Portsmouth	Harrison Eaton.....Amherst
John W. Wheeler.....Salem	Oliver H. Noyes.....Henniker
Hiram K. Slayton...Manchester	Royal H. Porter.....Keene
Natt Head.....Hooksett	James Burnap.....Marlow
David H. Buffum....Somersworth	James W. Johnson.....Enfield
John F. Cloutman....Farmington	William H. Cummings....Lisbon

## 1878-79.

Emmons B. Philbrick.....Rye	John A. Spalding.....Nashua
John W. Wheeler.....Salem	Daniel M. White....Peterborough
Hiram K. Slayton...Manchester	Charles J. Amidon.....Hinsdale
Jacob H. Gallinger.....Concord	Albert M. Shaw.....Lebanon
David H. Buffum....Somersworth	Joseph D. Weeks.....Canaan
Thomas Cogswell.....Gilmanton	William H. Cummings....Lisbon

In 1878 the senate was doubled in size by constitutional amendment and the state divided into twenty-four districts, equal in wealth. The term of office was doubled also, making it two years.

## 1879-80.

Sherburne R. Merrill....Colebrook	Edward Gustine.....Keene
Edward F. Mann.....Benton	Charles J. Amidon.....Hinsdale
Albert M. Shaw.....Lebanon	Charles H. Burns.....Wilton
Hiram Hodgdon.....Ashland	George W. Todd....Mont Vernon
Isaac N. Blodgett.....Franklin	Orren C. Moore.....Nashua
Dudley C. Coleman....Brookfield	Elbridge G. Haynes..Manchester
Albert Pitts.....Charlestown	William G. Perry....Manchester
Cornelius Cooledge..Hillsborough	William H. Shepard.....Derry
Nehemiah G. Ordway....Warner	Greenleaf Clarke.....Atkinson
Jacob H. Gallinger.....Concord	Emmons B. Philbrick.....Rye
Charles E. Cate.....Northwood	Charles E. Smith.....Dover
Luther Hayes.....Milton	John H. Broughton...Portsmouth

## 1881-82.

Sherburne R. Merrill..Colebrook	Edward Gustine.....Keene
Edward F. Mann.....Benton	John M. Parker.....Fitzwilliam
Alfred A. Cox.....Enfield	Geo. W. Cummings..Francestown
Joseph M. Clough....New London	Timothy Kaley.....Milford
Richard Gove.....Laconia	Virgil C. Gilman.....Nashua

Joseph C. Moore.....	Gilford	George C. Gilmore....	Manchester
George H. Fairbanks....	Newport	David B. Varney....	Manchester
Cornelius Cooledge...	Hillsborough	Silas F. Learned.....	Chester
Grovenor A. Curtice..	Hopkinton	Amos C. Chase.....	Kingston
John Kimball.....	Concord	Lafayette Hall.....	Newmarket
George H. Towle.....	Deerfield	James F. Seavey.....	Dover
Charles W. Talpey....	Farmington	John S. Treat.....	Portsmouth

## 1883-84.

Irving W. Drew.....	Lancaster	George K. Harvey.....	Surry
Harry Bingham.....	Littleton	George G. Davis....	Marlborough
David E. Willard.....	Orford	Geo. W. Cummings..	Francestown
Benjamin F. Perkins....	Bristol	George A. Wason....	New Boston
Jonathan M. Taylor..	Sanbornton	Amos Webster.....	Nashua
Levi K. Haley.....	Wolfeborough	Charles H. Bartlett..	Manchester
Chester Pike.....	Cornish	Israel Dow.....	Manchester
Thomas Dinsmore.....	Alstead	Benjamin R. Wheeler....	Salem
Charles H. Amsden.....	Concord	Francis T. French..	East Kingston
Henry Robinson.....	Concord	Lafayette Hall.....	Newmarket
Aaron Whittemore, Jr..	Pittsfield	James F. Seavey.....	Dover
Charles W. Folsom....	Rochester	John Laighton.....	Portsmouth

Senator Taylor was elected to succeed Daniel S. Dinsmore of Laconia, who was elected but died before the legislature met.

## 1885-86.

Henry O. Kent.....	Lancaster	William P. Chamberlain...	Keene
Harry Bingham.....	Littleton	Murray Davis.....	Chesterfield
Elias H. Cheney.....	Lebanon	Peter H. Clark.....	New Ipswich
Manson H. Brown.....	Plymouth	William H. W. Hinds....	Milford
John F. Taylor.....	Tilton	Hiram T. Morrill.....	Nashua
Asa M. Brackett.....	Wakefield	Abraham P. Olzendam.....	Manchester
Chester Pike.....	Cornish	Edwin H. Hobbs.....	Manchester
John S. Collins.....	Gilsum	Jesse Gault.....	Hooksett
Walter S. Davis.....	Hopkinton	Nathaniel H. Clark.....	Plaistow
Lyman D. Stevens.....	Concord	John Hatch.....	Greenland
Jonathan F. Berry....	Barrington	William H. Morton....	Rollinsford
Thomas G. Jameson.	Somersworth	Moses H. Goodrich....	Portsmouth

Senator Morrill never took his seat and died during the session and Frank G. Thurston of Nashua was elected to succeed him.

## 1887-88.

Samuel E. Paine.....	Berlin	Charles H. Hersey.....	Keene
Lycurgus Pitman.....	Conway	Ezra S. Stearns.....	Rindge
Frank D. Currier.....	Canaan	Franklin Worcester.....	Hollis
James E. French.	Moultonborough	Oliver D. Sawyer.....	Weare
Robert C. Carr.....	Andover	Edward O. Blunt.....	Nashua

Frank M. Rollins.....Gilford	George S. Eastman....Manchester
Dexter Richards.....Newport	Henry A. Bailey.....Manchester
Nathan C. Jameson.....Antrim	Leonard A. Morrison...Windham
Edmund E. Truesdell...Pembroke	Edward H. Gilman.....Exeter
Enoch Gerrish.....Concord	David Jenness.....Rye
Charles S. George.....Barnstead	Benjamin F. Nealley.....Dover
Charles H. Looney.....Milton	Francis E. Langdon..Portsmouth

## 1889-90.

Nathan R. Perkins.....Jefferson	Daniel W. Rugg.....Keene
William H. Mitchell.....Littleton	Ezra S. Stearns.....Rindge
Isaac Willard.....Orford	Frank G. Clark....Peterborough
Thomas P. Cheney.....Ashland	David Arthur Taggart..Goffstown
Thaddeus S. Moses.....Meredith	David A. Gregg.....Nashua
Henry B. Quinby.....Gilford	Charles T. Means....Manchester
George L. Malcom.....Claremont	George H. Stearns...Manchester
Augustus W. Gray....Bennington	George S. Butler.....Pelham
John C. Pearson.....Boscawen	Edwin G. Eastman.....Exeter
Charles R. Corning.....Concord	Charles A. Sinclair..Portsmouth
James B. Tennant.....Epsom	John H. Nute.....Dover
Edward T. Wilson....Farmington	William Conn.....Portsmouth

## 1891-92.

Jason H. Dudley.....Colebrook	Joseph R. Beal.....Keene
Edwin Snow.....Eaton	George W. Pierce....Winchester
William S. Carter.....Lebanon	Charles E. Hall.....Greenville
Richard W. Musgrove....Bristol	John McLane.....Milford
Alvah W. Sulloway.....Franklin	Charles S. Collins.....Nashua
Arthur L. Hodgdon.....Ossipee	Horatio Fradd.....Manchester
George S. Smith....Charlestown	Perry H. Dow.....Manchester
Jacob B. Whittemore .....	Frank P. Woodbury.....Salem
.....Hillsborough	
Henry M. Baker.....Bow	George R. Rowe.....Brentwood
George A. Cummings...Concord	Richard M. Scammon..Stratham
John G. Tallant.....Concord	Miah B. Sullivan.....Dover
Samuel D. Felker.....Rochester	Charles A. Sinclair...Portsmouth

## 1893-94.

Pearson G. Evans.....Gorham	Clement J. Woodward.....Keene
Edward Woods.....Bath	Walter L. Goodnow....Jaffrey
Newton S. Huntington..Hanover	John McLane.....Milford
Charles H. Damon.....Campton	Freeman Higgins....Manchester
Frank K. Hobbs.....Ossipee	Alfred G. Fairbanks..Manchester
George A. Hatch.....Laconia	Leonard P. Reynolds..Manchester
Shepherd L. Bowers....Newport	Joseph Woodbury Howard.....
	.....Nashua
George S. Peavey.....Greenfield	George F. Hammond....Nashua
George C. Preston.....Henniker	John D. Lyman.....Exeter

Joseph B. Walker.....Concord	John C. Tasker.....Dover
John Whitaker.....Concord	Andrew Killoren.....Dover
William E. Waterhouse.....	Calvin Page.....Portsmouth
.....Barrington	

## 1895-96.

Thomas H. Van Dyke.....	Thaddeus W. Barker....Nelson
.....Stewartstown	
William D. Baker.....Rumney	William J. Reed...Westmoreland
Henry H. Palmer.....Piermont	Samuel F. Murry.....Wilton
Amos L. Rollins.....Alton	Marcellus Gould.....Manchester
William C. Sinclair.....Ossipee	Edward B. Woodbury..Manchester
William F. Knight.....Laconia	John P. Bartlett....Manchester
Herman Holt.....Claremont	Francis A. Gordon...Merrimack
George A. Wason.....New Boston	Charles W. Stevens.....Nashua
Frank C. Towle.....Hooksett	Stephen H. Gale.....Exeter
Frank W. Rollins.....Concord	Jeremiah Langley.....Durham
Edmund H. Brown.....Concord	Charles E. Folsom.....Epping
James A. Edgerly..Somersworth	Charles A. Sinclair..Portsmouth

## 1897-98.

Chester B. Jordan.....Lancaster	Frederic A. Faulkner.....Keene
Charles H. Greenleaf..Franconia	Lemuel F. Liscom.....Hinsdale
Harry M. Cheney.....Lebanon	Charles Scott.....Peterborough
Samuel B. Wiggin.....Sandwich	Loring B. Bodwell...Manchester
A. Crosby Kennett.....Conway	Zebulon F. Campbell..Manchester
Charles C. Kenrick.....Franklin	Timothy J. Howard..Manchester
Seth M. Richards.....Newport	Horace S. Ashley.....Nashua
Thomas N. Hastings....Walpole	Nathaniel Wentworth....Hudson
Willis G. Buxton.....Boscawen	Rufus E. Graves.....Brentwood
Gardner B. Emmons....Concord	John T. Welch.....Dover
James G. Fellows.....Pembroke	Frank H. Durgin.....Newmarket
Albert Wallace.....Rochester	John W. Emery.....Portsmouth

## 1899-1900.

Frank P. Brown.....Whitefield	Bertram Ellis.....Keene
Oscar C. Hatch.....Littleton	Frederick B. Pierce..Chesterfield
George H. Gordon.....Canaan	David E. Proctor.....Wilton
George H. Adams.....Plymouth	John L. Sanborn.....Manchester
James F. Safford....Farmington	Charles M. Floyd....Manchester
Stephen S. Jewett.....Laconia	Joseph P. Chatel....Manchester
Frederick Jewett.....Claremont	Frank W. Maynard.....Nashua
Thomas N. Hastings....Walpole	John H. Field.....Nashua
Walter Putney.....Bow	Alfred A. Collins.....Danville
Charles C. Danforth....Concord	Nathaniel Horn.....Dover
George E. Miller.....Pembroke	Charles A. Morse....Newmarket
Elbridge W. Fox.....Milton	Henry A. Yeaton....Portsmouth

## 1901-02.

Cassius M. C. Twitchell...Milan	Bertram Ellis.....Keene
Daniel C. Remich.....Littleton	Albert Annette.....Jaffrey
Ira A. Chase.....Bristol	Frank E. Kaley.....Milford
Edwin C. Bean.....Belmont	Harry P. Ray.....Manchester
J. Frank Farnham....Wakefield	Frederick W. Shontell..... .....Manchester
Edward G. Leach.....Franklin	Michael F. Sullivan..Manchester
Nathaniel G. Brooks.Charlestown	William S. Pillsbury.Londonderry
Edwin W. H. Farnham..... .....Fracestown	Andros B. Jones.....Nashua
Eugene S. Head.....Hooksett	Albert S. Wetherell.....Exeter
Henry W. Stevens.....Concord	James A. Bunker.....Rollinsford
George P. Little.....Pembroke	John Leddy.....Epping
James A. Locke....Somersworth	David Urch.....Portsmouth

## 1903-04.

William F. Allen...Stewartstown	Levi A. Fuller.....Marlborough
Henry W. Keyes.....Haverhill	Franklin Ripley.....Troy
George E. Whitney.....Enfield	Aaron M. Wilkins.....Amherst
Joseph Lewando....Wolfeborough	James Lightbody....Manchester
Alvah W. Burnell.....Bartlett	John C. Bickford.....Manchester
Elmer S. Tilton.....Laconia	Thomas J. Foley....Manchester
John B. Cooper.....Newport	Charles W. Hoitt.....Nashua
Fred J. Marvin.....Alstead	Jason E. Tolles.....Nashua
Marcellus H. Felt....Hillsborough	Arthur F. Hoyt.....Plaistow
Ferdinand A. Stillings...Concord	Lucien Thompson.....Durham
James G. Fellows.....Pembroke	Allen D. Richmond.....Dover
John H. Neal.....Rochester	Calvin Page.....Portsmouth

## 1905-06.

Garvin R. Magoon.....Stratford	George H. Follansbee.....Keene
Ernest L. Bell.....Woodstock	Henry D. Learned.....Dublin
George E. Whitney.....Enfield	Herbert J. Taft.....Greenville
George H. Adams.....Plymouth	John B. Cavanaugh..Manchester
Samuel S. Parker....Farmington	Johann Adam Graf...Manchester
Frederick A. Holmes...Franklin	Arthur W. Dinsmore..Manchester
George H. Bartlett.....Sunapee	Charles W. Abbott.....Derry
Fred H. Kimball.....Bennington	Wallace W. Cole.....Salem
Frank P. Quimby.....Concord	Walter A. Allen.....Hampstead
Harry H. Dudley.....Concord	Frank B. Clark.....Dover
Newman Durell.....Pittsfield	Thomas Loughlin....Portsmouth
James H. Kelsey....Nottingham	Thomas Entwistle...Portsmouth

## 1907-08.

George W. Darling.....	Whitefield	Charles Gale Shedd.....	Keene
Seth F. Hoskins.....	Lisbon	Allen C. Wilcox.....	Swanzey
Hamilton T. Howe.....	Hanover	Herbert O. Hadley.....	Peterborough
George H. Saltmarsh.....	Laconia	Robert R. Chase.....	Manchester
Frank S. Lord.....	Ossipee	Henry W. Boutwell.....	Manchester
Charles O. Downing.....	Laconia	Byron Worthen.....	Manchester
David R. Roys.....	Claremont	Charles A. Roby.....	Nashua
Fred H. Kimball.....	Bennington	Herbert C. Lintott.....	Nashua
Henry C. Davis.....	Warner	John Scammon.....	Exeter
Fred N. Marden.....	Concord	John H. Nealley.....	Dover
John Swenson.....	Concord	Ezra O. Pinkham.....	Dover
Frank E. Libby.....	Somersworth	Thomas Entwistle.....	Portsmouth

## 1909-10.

Abram M. Stahl.....	Berlin	Herbert E. Adams.....	Gilsum
George H. Turner.....	Bethlehem	Leason Martin.....	Richmond
George H. Calley.....	Bristol	Robert P. Bass.....	Peterborough
John A. Edgerly.....	Tuftonboro	Frank W. Leeman.....	Manchester
Edward E. Rice.....	New Durham	Harry T. Lord.....	Manchester
William Wallace.....	Laconia	Michael E. Ahern.....	Manchester
Frank W. Hamlin.....	Charlestown	Everett E. Parker.....	Merrimack
Edson H. Patch.....	Francestown	William H. Patten.....	Nashua
Benjamin F. Greer.....	Goffstown	J. N. Sanborn.....	Hampton Falls
William M. Chase.....	Concord	Clarence I. Hurd.....	Dover
Jeremiah A. Clough.....	Loudon	John F. Emery.....	Stratham
Charles H. Seavey.....	Rochester	Thos. Entwistle.....	Portsmouth

## 1911-12.

John Cross.....	Colebrook	Windsor H. Goodnow.....	Keene
Charles H. Hosford.....	Monroe	Charles L. Rich.....	Jaffrey
George S. Rogers.....	Lebanon	Daniel W. Hayden.....	Hollis
Jonathan M. Cheney.....	Ashland	Charles E. Chapman.....	Manchester
James O. Gerry.....	Madison	Robert Leggett.....	Manchester
Charles H. Bean.....	Franklin	Michael E. Ahern.....	Manchester
Robert J. Merrill.....	Claremont	William D. Swart.....	Nashua
John W. Prentiss.....	Walpole	Alvin J. Lucier.....	Nashua
Arthur J. Boutwell.....	Hopkinton	Reginald C. Stevenson.....	Exeter
Alvin B. Cross.....	Concord	John W. Jewell.....	Dover
George H. Guptill.....	Raymond	Clarence H. Paul.....	Portsmouth
Haven Doe.....	Somersworth	John Pender.....	Portsmouth

## 1913-14.

John C. Hutchins.....	Stratford	Frank Huntress.....	Keene
Edward E. Gates.....	Lisbon	W. E. Emerson.....	Fitzwilliam
James B. Wallace.....	Canaan	George C. Tolford.....	Wilton
Frank J. Beal.....	Plymouth	Harry C. Clough.....	Manchester
James O. Gerry.....	Madison	Thos. Chalmers.....	Manchester

Enos K. Sawyer.....	Franklin	J. W. S. Joyal.....	Manchester
Samuel H. Edes.....	Newport	James Farnsworth.....	Nashua
John W. Prentiss.....	Walpole	Frederick J. Gaffney.....	Nashua
Henry A. Emerson.....	Henniker	John Scammon.....	Exeter
John A. Blackwood.....	Concord	Daniel Chesley.....	Durham
Charles B. Rogers.....	Pembroke	M. T. Kennedy.....	Newmarket
J. N. Haines.....	Somersworth	J. G. Parsons.....	Portsmouth

In 1913 the state was redistricted into senatorial districts. The constitution was amended to provide for election of senators by plurality instead of majority vote.

## 1915-16.

Eugene F. Bailey.....	Berlin	Nathaniel S. Drake.....	Pittsfield
Edgar O. Crossman.....	Lisbon	Nathaniel E. Martin.....	Concord
Elmer E. Woodbury...	Woodstock	George I. Haselton...	Manchester
Arthur R. Shirley.....	Conway	Joseph P. Kenney....	Manchester
Frank A. Musgrove.....	Hanover	Adolph Wagner.....	Manchester
George F. Clark.....	Franklin	William Marcotte.....	Manchester
William E. Kinney....	Claremont	Charles W. Varney....	Rochester
William A. Danforth...	Hopkinton	Valentine Mathes.....	Dover
Orville E. Cain.....	Keene	Carl J. Whiting.....	Raymond
Ezra M. Smith.....	Peterborough	Herbert Perkins.....	Hampton
Charles W. Howard.....	Nashua	John G. Parsons.....	Portsmouth
Alvin J. Lucier.....	Nashua		

In 1915 the state was redistricted into senatorial districts.

## 1917-18.

Daniel J. Daley.....	Berlin	Marcel Theriault.....	Nashua
Wilbur A. Marshall...	Colebrook	Fred M. Pettingill....	Pembroke
Alfred Stanley.....	Plymouth	Nathaniel E. Martin....	Concord
Nathan O. Weeks.....	Wakefield	William H. Maxwell...	Manchester
Joseph B. Perley.....	Enfield	Fred O. Parnell.....	Manchester
Fred S. Roberts.....	Laconia	Michael F. Shea.....	Manchester
Obe G. Morrison.....	Northfield	Cyprien J. Belanger...	Manchester
Jesse M. Barton.....	Newport	John H. Bates.....	Rochester
Stillman H. Baker...	Hillsborough	George I. Leighton.....	Dover
Forrest W. Hall....	Westmoreland	Daniel M. Boyd....	Londonderry
Charles W. Fletcher.....	Rindge	Clarence M. Collins....	Danville
Willis C. Hardy.....	Hollis	Calvin Page.....	Portsmouth

## 1919-20.

Daniel J. Daley.....	Berlin	William F. Sullivan.....	Nashua
Joseph P. Boucher.....	.....	Herbert B. Fischer....	Pittsfield
.....	Northumberland		
Frank N. Keyser.....	Haverhill	Arthur P. Morrill.....	Concord
George A. Blanchard.....	.....	John J. Donahue.....	Manchester
.....	Moultonborough		
George W. Barnes.....	Lyme	Clarence M. Woodbury.....	.....
		.....	Manchester

Burt S. Dearborn.....	Laconia	Richard H. Horan....	Manchester
Guy H. Hubbard.....	Boscawen	Gedeon F. Lariviere..	Manchester
Fred H. Perry.....	Charlestown	John L. Meader.....	Rochester
Andrew J. Hook.....	Warner	Alvah T. Ramsdell.....	Dover
George H. Eames, Jr.....	Keene	Benjamin T. Bartlett.....	Derry
Benjamin G. Hall..	Marlborough	James A. Tufts.....	Exeter
George L. Sadler.....	Nashua	Oliver B. Marvin.....	New Castle

## 1921-22.

Oscar P. Cole.....	Berlin	Thomas F. Moran.....	Nashua
Elbridge W. Snow.....	Whitefield	William W. Flanders.....	Weare
Fred Parker.....	Lisbon	Benjamin H. Orr.....	Concord
John H. Garland.....	Conway	William B. McKay....	Manchester
Fred Gage.....	Grafton	Adams L. Greer.....	Manchester
Ellsworth H. Rollins.....	Alton	Thomas J. Conway..	Manchester
Charles H. Bean.....	Franklin	Ferdinand Farley....	Manchester
George A. Fairbanks....	Newport	Leslie P. Snow.....	Rochester
John G. Winant.....	Concord	Arthur G. Whittemore.....	Dover
Fred O. Smalley.....	Walpole	Joel W. Daniels.....	Manchester
Merrill G. Symonds.....	Jaffrey	James A. Tufts.....	Exeter
Charles S. Emerson.....	Milford	Oliver L. Frisbee....	Portsmouth

## 1923-24.

Ovide J. Coulombe.....	Berlin	Daniel J. Hagerty.....	Nashua
Leon D. Ripley.....	Colebrook	Walter H. Tripp.....	Epsom
Dick E. Burns.....	Haverhill	Benjamin H. Orr.....	Concord
Sewall W. Abbott.....	Wolfeboro	Frederick W. Branch..	Manchester
Ora A. Brown.....	Ashland	Clinton S. Osgood....	Manchester
John A. Hammond.....	Gilford	John S. Hurley.....	Manchester
John A. Jaquith.....	Northfield	Omer Janelle.....	Manchester
Ralph E. Lufkin.....	Unity	Edgar J. Ham.....	Rochester
Harry L. Holmes.....	Henniker	Homer F. Elder.....	Dover
Herman C. Rice.....	Keene	Wesley Adams.....	Londonerry
Chester L. Lane.....	Swanzey	John F. Swasey.....	Brentwood
James H. Hunt.....	Nashua	William A. Hodgdon..	Portsmouth

## 1925-26.

Charles A. Chandler.....	Gorham	Henry A. Lagasse.....	Nashua
William D. Rudd.....	Franconia	Perham Parker.....	Bedford
James C. MacLeod.....	Littleton	Hamilton A. Kendall....	Concord
Charles B. Hoyt.....	Sandwich	James E. Dodge.....	Manchester
Arthur P. Fairfield.....	Hanover	Arthur P. Morrill....	Manchester
Frank P. Tilton.....	Laconia	William G. McCarthy..	Manchester
Frank L. Gerrish.....	Boscawen	*Omer Janelle.....	Manchester
Hartley L. Brooks.....	Claremont	Guy E. Chesley.....	Rochester
Frederick I. Blackwood..	Concord	George H. Yeaton.....	Rollinsford
Harry D. Hopkins.....	Keene	Edmund R. Angell.....	Derry
William Weston.....	Marlborough	Levi S. Bartlett.....	Kingston
Charles W. Tobey.....	Temple	Samuel T. Ladd.....	Portsmouth

\* Died in office.



HARRY H. MEADER



AIME MARTEL



LORENZ E. BAER



HARRY D. MUNSEY



FRANCIS W. FALCONER



CHARLES H. BRACKETT SR.



STATE SENATORS



1927-28.

Charles A. Chandler.....Gorham	John J. Lyons.....Nashua
William H. Leith.....Lancaster	Byron Worthen.....Goffstown
Walter M. Flint.....Plymouth	William B. McInnis.....Concord
Stephen W. Clow.....Fremont	William C. Swallow...Manchester
John O. Lovejoy.....Bristol	Samuel J. Lord.....Manchester
Frank P. Tilton.....Laconia	William G. McCarthy..Manchester
Obe G. Morrison.....Northfield	Romeo M. Janelle....Manchester
George E. Lewis.....Newport	Harry H. Meader.....Rochester
Horace J. Davis.....Hopkinton	George J. Foster.....Dover
Chauncey J. Newell.....Alstead	Wilbur H. White.....Deerfield
Arthur P. Smith....Peterborough	Harry Merrill.....Exeter
Eliot A. Carter.....Nashua	Sherman P. Newton..Portsmouth

## PRESIDENTS OF THE SENATE

Name and Residence.	Term Served.
Woodbury Langdon, Portsmouth.....	1784-85
John McClary, Epsom.....	1785-87
Joseph Gilman, Exeter.....	1787-88
John Pickering, Portsmouth.....	1788-90
Ebenezer Smith, Meredith.....	1790-91, 92-93, 95-97
Moses Dow, Haverhill.....	1791-92
Abiel Foster, Canterbury.....	1793-94
Oliver Peabody, Exeter.....	1794-95, 1813
Amos Shepard, Alstead.....	1797-1804
Nicholas Gilman, Exeter.....	1804-05
Clement Storer, Portsmouth.....	1805-07
Samuel Bell, Francestown.....	1807-09
Moses P. Payson, Bath.....	1809-10, 13-16
William Plumer, Epping.....	1810-12
Joshua Darling, Henniker.....	1812-13
William Badger, Gilmanton.....	1816-17
Jonathan Harvey, Sutton.....	1817-23
David L. Morrill, Goffstown.....	1823-24
Josiah Bartlett, Stratham.....	1824-25
Matthew Harvey, Hopkinton.....	1825-28
Nahum Parker, Fitzwilliam.....	1828-29
Abner Greenleaf, Portsmouth.....	1829
Samuel Cartland, Haverhill.....	1829-30, 1831
Joseph M. Harper, Canterbury.....	1830-31
Benning M. Bean, Moultonborough.....	1831-33
Jared W. Williams, Lancaster.....	1833-35
Charles F. Gove, Goffstown.....	1835-36
James Clark, Franklin.....	1836-37
John Woodbury, Salem.....	1837-38
Samuel Jones, Bradford.....	1838-39
James McK. Wilkins, Bedford.....	1839-40
James B. Creighton, Newmarket.....	1840-41
Josiah Quincy, Rumney.....	1841-43
Titus Brown, Francestown.....	1843-44
Timothy Hoskins, Westmoreland.....	1844-45
Asa P. Cate, Northfield.....	1845-46
James U. Parker, Merrimack.....	1846-47
Harry Hibbard, Bath.....	1847-49
William P. Weeks, Canaan.....	1849-50
Richard Jenness, Portsmouth.....	1850-51
John S. Wells, Exeter.....	1851-53
James M. Rix, Lancaster.....	1853-54
Jonathan E. Sargent, Wentworth.....	1854-55
William Haile, Hinsdale.....	1855-56
Thomas J. Melvin, Chester.....	1856-57
Moody Currier, Manchester.....	1857-58

Name and Residence.	Term Served.
Austin F. Pike, Franklin.....	1858-59
Joseph A. Gilmore, Concord.....	1859-60
George S. Towle, Lebanon.....	1860-61
Herman Foster, Manchester.....	1861-62
William H. Y. Hackett, Portsmouth.....	1862-63
Onslow Stearns, Concord.....	1863-64
Charles H. Bell, Exeter.....	1864-65
Ezekiel A. Straw, Manchester.....	1865-66
Daniel Barnard, Franklin.....	1866-67
William T. Parker, Merrimack.....	1867-68
Ezra A. Stevens, Portsmouth.....	1868-69
John Y. Mugridge, Concord.....	1869-70
Nathaniel Gordon, Exeter.....	1870-71
George W. M. Pitman, Bartlett.....	1871-72
Charles H. Campbell, Nashua.....	1872-73
David A. Warde, Concord.....	1873-74
William H. Gove, Weare.....	1874-75
John W. Sanborn, Wakefield.....	1875-76
Charles Holman, Nashua.....	1876-77
Natt Head, Hooksett.....	1877-78
David H. Buffum, Somersworth.....	1878-79
Jacob H. Gallinger, Concord.....	1879-81
John Kimball, Concord.....	1881-83
Charles H. Bartlett, Manchester.....	1883-85
Chester Pike, Cornish.....	1885-87
Frank D. Currier, Canaan.....	1887-89
David A. Taggart, Goffstown.....	1889-91
John McLane, Milford.....	1891-95
Frank W. Rollins, Concord.....	1895-97
Chester B. Jordan, Lancaster.....	1897-99
Thomas N. Hastings, Walpole.....	1899-1901
Bertram Ellis, Keene.....	1901-03
Charles W. Hoitt, Nashua.....	1903-05
George H. Adams, Plymouth.....	1905-07
John Scammon, Exeter.....	1907-09
Harry T. Lord, Manchester.....	1909-11
William D. Swart, Nashua.....	1911-13
Enos K. Sawyer, Franklin.....	1913-15
George I. Haselton, Manchester.....	1915-17
Jesse M. Barton, Newport.....	1917-19
Arthur P. Morrill, Concord.....	1919-1921
Leslie P. Snow, Rochester.....	1921-1923
Wesley Adams, Londonderry.....	1923-1925
Charles W. Tobey, Temple.....	1925-1927
Frank P. Tilton, Laconia.....	1927-1929

## SPEAKERS OF THE HOUSE

The house elects a speaker at each session to be the presiding officer. The following is a list of the speakers from the beginning of the colonial legislature, together with the term served by each:

Name and Residence.	Term Served.
Richard Waldron, Jr., Portsmouth.....	1684-92
Richard Martin, Portsmouth.....	1692
John Gilman, Exeter.....	1692-93
John Pickering, Portsmouth.....	1693-95, 97-98
	98-99, 1702, 1703-09
George Jaffrey, Portsmouth.....	1695-96
John Plaisted, Portsmouth.....	1696-97, 1717
Henry Dow, Hampton.....	1698
Samuel Penhallow, Portsmouth.....	1699-1702
Daniel Tilton, Hampton.....	1702-03
Mark Hunking, Portsmouth.....	1709-10
Richard Gerrish, Portsmouth.....	1710-17
Thomas Packer, Portsmouth.....	1717-19
Joshua Peirce, Portsmouth.....	1719-22
Peter Weare, Hampton Falls.....	1722-27
Nathaniel Weare, Hampton Falls.....	1727-28
Andrew Wiggin, Stratham.....	1728-45
Nathaniel Rogers, Portsmouth.....	1745
Ebenezer Stevens, Kingston.....	1745-49
Richard Waldron, Hampton*.....	1749-52
Meshech Weare, Hampton Falls.....	1752-55
Henry Sherburne, Jr., Portsmouth.....	1755-65
Peter Gilman, Exeter.....	1765-71
John Wentworth, Somersworth.....	1771-76
Phillips White, South Hampton.....	1776
John Langdon, Portsmouth.....	1776-82, 86-87
John Dudley, Raymond.....	1782-84
George Atkinson, Portsmouth.....	1784-85
John Sullivan, Durham.....	1785-86
John Sparhawk, Portsmouth.....	1787
Thomas Bartlett, Nottingham.....	1787-91
William Plumer, Epping.....	1791-93, 97-98
Nathaniel Peabody, Atkinson.....	1793-94
John Prentice, Langdon.....	1794-95, 1798-1805
Russell Freeman, Hanover.....	1795-97
Samuel Bell, Chester.....	1805-07
Charles Cutts, Portsmouth.....	1807-09, 10-11
George B. Upham, Claremont.....	1809-10, 15-16

\*His election was vetoed by the governor, but he continued to preside during this Assembly.

Name and Residence.	Term Served.
Clement Storer, Portsmouth.....	1811-13
Thomas W. Thompson, Concord.....	1813-15
David L. Morrill, Concord.....	1816-17
Henry B. Chase, Warner.....	1817-18
Matthew Harvey, Hopkinton.....	1818-21
Ichabod Bartlett, Portsmouth.....	1821-22
Charles Woodman, Bridgewater.....	1822-23
Andrew Pierce, Dover.....	1823
Edmund Parker, Nashua.....	1823-25
Levi Woodbury, Portsmouth.....	1825
Henry Hubbard, Charlestown.....	1825-28
James Wilson, Jr., Keene.....	1828-29
James B. Thornton, Merrimack.....	1829-30
Samuel Webster, Kingston.....	1830-31
Franklin Pierce, Hillsborough.....	1831-33
Charles G. Atherton, Nashua.....	1833-37
Ira A. Eastman, Gilmanton.....	1837-39
Moses Norris, Jr., Pittsfield.....	1839-41, 47-48
John S. Wells, Lancaster.....	1841-42
Samuel Swazey, Haverhill.....	1842-44
Harry Hibbard, Bath.....	1844-46
John P. Hale, Dover.....	1846-47
Samuel H. Ayer, Hillsborough.....	1848-50
Nathaniel B. Baker, Concord.....	1850-52
George W. Kittredge, Newmarket.....	1852-53
Jonathan E. Sargent, Wentworth.....	1853-54
Francis R. Chase, Northfield.....	1854-55
John J. Prentiss, Claremont.....	1855-56
Edward H. Rollins, Concord.....	1856-58
Napoleon B. Bryant, Plymouth.....	1858-60
Charles H. Bell, Exeter.....	1860-61
Edward A. Rollins, Great Falls.....	1861-63
William E. Chandler, Concord.....	1863-65
Austin F. Pike, Franklin.....	1865-67
Simon G. Griffin, Keene.....	1867-69
Samuel M. Wheeler, Dover.....	1869-71
William H. Gove, Weare.....	1871-72
Asa Fowler, Concord.....	1872-73
James Emery, Hudson.....	1873-74
Albert R. Hatch, Portsmouth.....	1874-75
Charles P. Sanborn, Concord.....	1875-77
Augustus A. Woolson, Lisbon.....	1877-79
Henry H. Huse, Manchester.....	1879-81
Chester B. Jordan, Lancaster.....	1881-83
Samuel C. Eastman, Concord.....	1883-85
Edgar Aldrich, Colebrook.....	1885-87
Alvin Burleigh, Plymouth.....	1887-89
Hiram D. Upton, Jaffrey.....	1889-91

Name and Residence.	Term Served.
Frank G. Clarke, Peterborough.....	1891-93
Robert N. Chamberlain, Berlin.....	1893-95
Stephen S. Jewett, Laconia.....	1895-97
James F. Briggs, Manchester.....	1897-99
Frank D. Currier, Canaan.....	1899-1901
Cyrus H. Little, Manchester.....	1901-03
Harry M. Cheney, Lebanon.....	1903-05
Rufus N. Elwell, Exeter.....	1905-07
Bertram Ellis, Keene.....	1907-09
Walter W. Scott, Dover.....	1909-11
Frank A. Musgrove, Hanover.....	1911-13
William J. Britton, Wolfeboro.....	1913-15
Edwin C. Bean, Belmont.....	1915
Olin H. Chase, Newport.....	1915
Arthur P. Morrill, Concord.....	1915-17
Arthur P. Morrill, Concord.....	1917-19
Charles W. Tobey, Temple.....	1919-21
Fred A. Jones, Lebanon.....	1921-23
William J. Ahern, Concord.....	1923-25
George A. Wood, Portsmouth.....	1925-27
Harold K. Davison, Haverhill.....	1927-29

## HOUSE OF REPRESENTATIVES

The house of representatives is the popular branch of the legislature, representing the cities and towns. Its size has varied from year to year, being a small assembly in the colonial days and gradually expanding until now it is the largest body in any state legislature in the country. The following table shows the number of members returned to the legislature at each session since the Constitution went into effect.

Year	No.	Year	No.	Year	No.	Year	No.
1784-5	91	1814-15	179	1844-5	246	1874-5	356
1785-6	94	1815-16	189	1845-6	247	1875-6	373
1786-7	89	1816-17	190	1846-7	261	1876-7	391
1787-8	67	1817-18	194	1847-8	286	1877-8	361
1788-9	83	1818-19	193	1848-9	282	1878-9	370
1789-90	72	1819-20	192	1849-50	274	1879-81	280
1790-1	86	1820-1	197	1850-1	288	1881-3	309
1791-2	88	1821-2	192	1851-2	282	1883-5	313
1792-3	96	1822-3	199	1852-3	291	1885-7	308
1793-4	109	1823-4	201	1853-4	269	1887-9	306
1794-5	124	1824-5	209	1854-5	311	1889-91	313
1795-6	132	1825-6	210	1855-6	313	1891-3	352
1796-7	132	1826-7	212	1856-7	314	1893-5	359
1797-8	136	1827-8	216	1857-8	318	1895-7	363
1798-9	137	1828-9	221	1858-9	316	1897-9	357
1799-1800	138	1829-30	226	1859-60	305	1899-1901	359
1800-1	150	1830-1	223	1860-1	327	1901-3	397
1801-2	147	1831-2	230	1861-2	319	1903-5	393
1802-3	153	1832-3	228	1862-3	321	1905-7	391
1803-4	154	1833-4	227	1863-4	329	1907-9	391
1804-5	159	1834-5	203	1864-5	331	1909-11	387
1805-6	162	1835-6	226	1865-6	328	1911-13	393
1806-7	160	1836-7	232	1866-7	326	1913-15	402
1807-8	165	1837-8	226	1867-8	330	1915-17	408
1808-9	164	1838-9	247	1868-9	332	1917-19	404
1809-10	171	1839-40	246	1869-70	334	1919-1921	411
1810-11	180	1840-1	253	1870-1	335	1921-1923	404
1811-12	175	1841-2	249	1871-2	329	1923-1925	421
1812-13	179	1842-3	239	1872-3	361	1925-1927	424
1813-14	184	1843-4	243	1873-4	356	1927-1929	418

## THE JUDICIARY

The Constitution in article 4, part 2, gives the legislature full authority to establish courts. There is a supreme court and a superior court, each with a chief and four associate justices; a probate court in each county, with a probate judge and municipal police courts in the cities and most of the towns.

Previous to the Revolution there was a superior court of judicature for the Province, which sat from 1693 to 1776, eighty-three years. This was succeeded by the superior court of judicature, which sat from 1776 to 1813, thirty-seven years. The supreme judicial court took its place in 1813 and lasted three years, until 1816. Then the superior court of judicature was re-established and sat until 1855, thirty-nine years. This was succeeded in 1855 by the supreme judicial court, which lasted until 1874, nineteen years. Then the superior court of judicature was restored for two years, to be succeeded in 1876 by the supreme court, which has since, during a period of forty years, been the highest court in the state.

The superior court was first known as the court of common pleas, which was established in 1813 with two circuits, eastern and western. In 1816 the circuits were abolished and two districts were established, and in 1820 these were merged into the court of sessions. In 1824 the court of common pleas was re-established to sit, until in 1833, after an existence of nine years, the court went out of existence. In 1842 the circuit court was re-established without any circuits or districts, and it sat for seven years, until 1849, when it was abolished. In 1851 it was again re-established and was reorganized in 1855 and abolished in 1859. It was once more re-established in 1874 and lasted two years. In 1901, after a lapse of twenty-five years, a secondary court was established under the name of superior court, which has been since maintained.

The following is a list of the chief justices of the supreme court under its various names and organizations from the beginning, with the residence and term of service of each chief justice. All judges under the Constitution are appointed by the governor and council and hold office until they are seventy years of age.

Name of Chief Justice and Residence.	Term Served.
Richard Martin, Portsmouth.....	1693-94
Nathaniel Weare, Hampton.....	1694-96
Joseph Smith, Hampton.....	1696-97, 98-99
Peter Coffin, Dover.....	1697-98, 1705-08
John Hinckes, Newcastle.....	1699-1705
William Vaughan, Portsmouth.....	1708-16

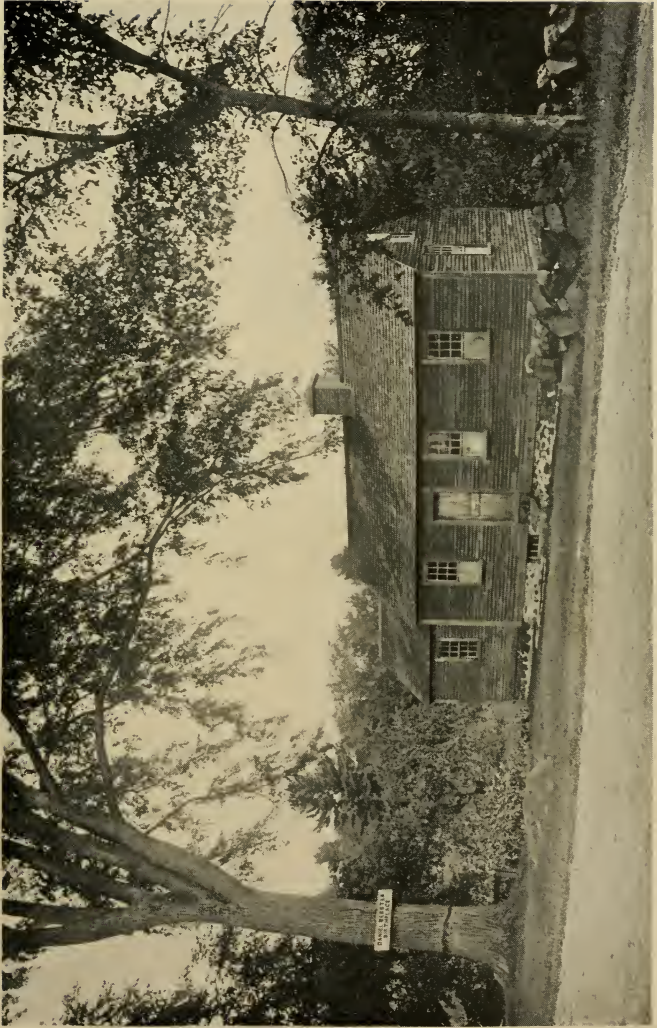

DANIEL WEBSTER'S BIRTHPLACE, FRANKLIN



Name of Chief Justice and Residence.	Term Served.
John Plaisted, Portsmouth.....	1716
Samuel Penhallow, Portsmouth.....	1716-26
George Jaffrey, Portsmouth.....	1726-32, 42-49
Henry Sherburne, Portsmouth.....	1732-42
Ellis Huske, Portsmouth.....	1749-54
Theodore Atkinson, Portsmouth.....	1754-76
Meshech Weare, Hampton Falls.....	1776-82
Samuel Livermore, Holderness.....	1782-89
Josiah Bartlett, Kingston.....	1790
John Pickering, Portsmouth.....	1790-95
Simeon Olcott, Charlestown.....	1795-1801
Jeremiah Smith, Exeter.....	1802-09, 13-16
Arthur Livermore, Holderness.....	1809-13
William M. Richardson, Portsmouth.....	1816-38
Joel Parker, Keene.....	1838-48
John J. Gilchrist, Charlestown.....	1848-55
Andrew S. Woods, Bath.....	1855
Ira Perley, Concord.....	1855-59, 64-69
Samuel D. Bell, Manchester.....	1859-64
Henry A. Bellows, Concord.....	1869-73
J. Everett Sargent, Wentworth.....	1873-74
Edmund L. Cushing, Charlestown.....	1874-76
Charles Doe, Rollinsford.....	1876-96
Alonzo P. Carpenter, Concord.....	1896-98
Isaac N. Blodgett, Franklin.....	1898-1902
Frank N. Parsons, Franklin.....	1902-1924
Robert J. Peaslee, Manchester.....	1924-

The following is a list of the associate justices of the supreme court from the beginning.

Name of Associate Justice and Residence.	Term Served.
Robert Wadleigh, Exeter.....	1693-97
Joseph Smith, Hampton.....	1693-96
William Partridge, Portsmouth.....	1693-96
Kingsley Hall, Exeter.....	1696-97, 98-99
Thomas Packer, Portsmouth.....	1696-97
John Gerrish, Dover.....	1697-98, 99-1714
Job Alcock, Portsmouth.....	1697-98
Shadrach Walton, Newcastle.....	1698-99
Richard Hilton, Newmarket.....	1698-99
Peter Coffin, Dover.....	1699-1712
John Plaisted, Portsmouth.....	1699-1716, 1717-19
Mark Hunking, Portsmouth.....	1712-29
Samuel Penhallow, Portsmouth.....	1714-16
George Jaffrey, Portsmouth.....	1717-26
Thomas Packer, Portsmouth.....	1717-24

Name of Associate Justice and Residence.	Term Served.
John Frost, Newcastle.....	1724-32
Peter Weare, Hampton Falls.....	1726-30
Andrew Wiggin, Stratham.....	1729-32
Nathaniel Weare, Hampton.....	1730-38
Nicholas Gilman, Exeter.....	1732-40
Benjamin Gambling, Portsmouth.....	1733-37
Ellis Huske, Portsmouth.....	1739-49
Joseph Sherburne, Portsmouth.....	1739-40
Samuel Gilman, Exeter.....	1740-47
Thomas Millet, Dover.....	1740-42
Jotham Odiorne, Newcastle.....	1742-47
Thomas Wallingford, Somersworth.....	1747-71
Meshech Weare, Hampton Falls.....	1747-75
Joseph Blanchard, Dunstable.....	1749-58
Leverett Hubbard, Portsmouth.....	1763-85
William Parker, Portsmouth.....	1771-75
Matthew Thornton, Londonderry.....	1776-82
John Wentworth, Rollinsford.....	1776-81
Woodbury Langdon, Portsmouth.....	1782-83, 86-91
Josiah Bartlett, Kingston.....	1782-90
William Whipple, Portsmouth.....	1783-85
John Dudley, Raymond.....	1784-97
Simeon Olcott, Charlestown.....	1790-95
Timothy Farrar, New Ipswich.....	1791-1803
Ebenezer Thompson, Durham.....	1795-96
Daniel Newcomb, Keene.....	1796-98
Edward S. L. Livermore, Portsmouth.....	1797-99
Paine Wingate, Stratham.....	1798-1809
Arthur Livermore, Holderness.....	1799-1809, 1813-16
William K. Atkinson, Dover.....	1803-05
Richard Evans, Portsmouth.....	1809-13
Jonathan Steele, Durham.....	1810-12
Clifton Claggett, Litchfield.....	1812-13
Caleb Ellis, Claremont.....	1813-16
Samuel Bell, Chester.....	1813-16
Levi Woodbury, Francestown.....	1816-23
Samuel Green, Concord.....	1819-40
John Harris, Hopkinton.....	1823-33
Joel Parker, Keene.....	1833-38
Nathaniel G. Upham, Concord.....	1833-42
Leonard Wilcox, Orford.....	1838-40, 48-50
John J. Gilchrist, Charlestown.....	1840-48
Andrew S. Woods, Bath.....	1840-55
Ira A. Eastman, Gilmanton.....	1849-59
Samuel D. Bell, Manchester.....	1849-59
Ira Perley, Concord.....	1850-52
Asa Fowler, Concord.....	1855-61
George Y. Sawyer, Nashua.....	1855-59

Name of Associate Justice and Residence.	Term Served.
J. Everett Sargent, Wertworth.....	1859-73
Henry A. Bellows, Concord.....	1859-69
Charles Doe, Rollinsford.....	1859-74
George W. Nesmith, Franklin.....	1859-70
William H. Bartlett, Concord.....	1861-67
Jeremiah Smith, Dover.....	1867-74
William L. Foster, Concord.....	1869-74, 76-81
William S. Ladd, Lancaster.....	1870-76
Ellery A. Hibbard, Laconia.....	1873-76
Isaac W. Smith, Manchester.....	1874-76, 77-96
Clinton W. Stanley, Manchester.....	1876-84
Aaron W. Sawyer, Nashua.....	1876-77
George A. Bingham, Littleton.....	1876-80, 84-91
William H. H. Allen, Claremont.....	1876-93
Lewis W. Clark, Manchester.....	1877-98
Isaac N. Blodgett, Franklin.....	1880-98
Alonzo P. Carpenter, Concord.....	1881-96
William M. Chase, Concord.....	1891-1907
Robert M. Wallace, Milford.....	1893-1901
Frank N. Parsons, Franklin.....	1895-1902
Robert G. Pike, Dover.....	1896-1901
Robert J. Peaslee, Manchester.....	1898-1901, 07-24
John E. Young, Exeter.....	1898-1901, 04-25
Reuben E. Walker, Concord.....	1901-21
James W. Remick, Concord.....	1901-04
George H. Bingham, Manchester.....	1902-13
William A. Plummer, Laconia.....	1913-25
Leslie P. Snow, Rochester.....	1921-
John E. Allen, Keene.....	1924-
Thomas L. Marble, Gorham.....	1925-
Oliver W. Branch, Manchester.....	1925-

The following is a list of the chief justices of the superior court under its various names and organizations from the beginning. When the court had two districts or circuits, from 1813-21, there was a chief justice in each.

Name of Chief Justice and Residence.	Term Served.
Timothy Farrar, New Ipswich.....	1813-16
William H. Woodward, Hanover.....	1813-16
Daniel M. Durrell, Dover.....	1816-21
William H. Woodward, Hanover.....	1816-18
Roger Vose, Walpole.....	1818-20
Arthur Livermore, Holderness.....	1825-32
Jonathan Kittridge, Canaan.....	1855-59
William L. Foster, Concord.....	1874-76

Name of Chief Justice and Residence.	Term Served.
Robert M. Wallace, Milford.....	1901-13
Robert G. Pike, Dover.....	1913-1917
Robert N. Chamberlin, Berlin .....	1917
John Kivel, Dover.....	1917-1924
Oliver W. Branch, Manchester.....	1924-1925
William H. Sawyer, Concord .....	1926-

There was no court of this kind previous to 1813 or from 1821 to 1825, from 1832 to 1855, from 1859 to 1874, or from 1876 to 1901.

The following is a list of the associate justices of the superior court from the beginning.

Name of Associate Justice and Residence.	Term Served.
Oliver Peabody, Exeter.....	1813-16
Samuel Hale, Barrington.....	1813-16
Richard C. Everett, Lancaster.....	1813-16
Nahum Parker, Fitzwilliam.....	1813-16
Timothy Farrar, Jr., Hanover.....	1824-32
Josiah Butler, Deerfield.....	1825-32
Charles F. Gove, Nashua.....	1843-47
Noah Tebbetts, Rochester.....	1843-44
Ira A. Eastman, Gilmanton.....	1844-49
Leonard Wilcox, Orford.....	1847-48
Samuel D. Bell, Manchester.....	1848-49
George Y. Sawyer, Nashua.....	1851-54
Charles R. Morrison, Haverhill.....	1851-55
Joseph Minot, Concord.....	1852-55
Charles W. Woodman, Dover.....	1854-55
Edward L. Cushing, Charlestown.....	1855
J. Everett Sargent, Wentworth.....	1855-59
Henry F. French, Exeter.....	1855-59
Edward D. Rand, Lisbon.....	1874-76
Clinton W. Stanley, Manchester.....	1874-76
Robert G. Pike, Dover.....	1901-13
Robert J. Peaslee, Manchester.....	1901-07
John E. Young, Exeter.....	1901-04
Charles F. Stone, Laconia.....	1901-10
Robert N. Chamberlin, Berlin.....	1904-1917
William A. Plummer, Laconia.....	1907-13
John M. Mitchell, Concord.....	1910-12
John Kivel, Dover.....	1913-1917
Oliver W. Branch, Manchester.....	1913-1924
William H. Sawyer, Concord.....	1913-1926
John E. Allen, Keene.....	1917-1924

## Name of Associate Justice and Residence. Term Served.

Thomas L. Marble, Gorham.....	1917-1925
Henri A. Burque, Nashua.....	1924-
Robert Doe, Rollinsford.....	1924-1925
Oscar L. Young, Laconia.....	1925-
John Scammon, Exeter.....	1925-
Joseph S. Matthews, Concord.....	1926-
Eri C. Oakes, Lancaster.....	1927-

## LAW DEPARTMENT

The attorney-general is head of the law department and the prosecuting officer and legal adviser of the state. The office is provided for in the Constitution, and the attorney-general is appointed by the governor and council. Before the constitution there was an attorney-general appointed by the governor. In 1915 the office of assistant attorney-general was created and the department of inheritance tax collection is in the charge of the assistant. The following is a list of the attorney-generals from the beginning, with the term served by each.

## Name of Attorney-General and Residence. Term Served.

Edward Randolph, England.....	1682-83	
Joseph Rayn, England.....	1683-87	
James Graham.....	1687-97	
John Pickering, Portsmouth.....	1697-1726,	27-36
Thomas Phipps, Portsmouth.....	1726-27	
Matthew Livermore, Portsmouth.....	1736-65	
Wyseman Claggett, Litchfield.....	1765-69, 76-78,	81-82
Samuel Livermore, Holderness.....	1769-76,	78-81
John Sullivan, Durham.....	1782-86	
Benjamin West, Charlestown.....	1786-87	
John Prentice, Londonderry.....	1787-93	
Joshua Atherton, Amherst.....	1793-1801	
William Gordon, Amherst.....	1801-02	
Jeremiah Mason, Portsmouth.....	1802-05	
George Sullivan, Exeter.....	1805-06,	15-35
Samuel Bell, Francestown.....	1806-07	
William K. Atkinson, Dover.....	1807-12	
Daniel French, Chester.....	1812-15	
Charles F. Gove, Nashua.....	1835-43	
Lyman B. Walker, Gilford.....	1843-47	
John S. Wells, Exeter.....	1847-48	
John Sullivan, Exeter.....	1848-63	
William C. Clarke, Manchester.....	1863-72	
Lewis W. Clark, Manchester.....	1872-76	
Mason W. Tappan, Bradford.....	1876-87	

## Name of Attorney-General and Residence. Term Served.

Daniel Barnard, Franklin.....	1887-92
Edwin G. Eastman, Exeter.....	1892-1911
James P. Tuttle, Manchester.....	1911-1918
Oscar L. Young, Laconia .....	1918-1923, 25
Irving A. Hinkley, Lancaster.....	1923-25
Jeremy R. Waldron, Portsmouth.....	1925-

## ASSISTANT ATTORNEY-GENERAL

Joseph S. Matthews, Concord.....	1915-1926
Mayland H. Morse, Berlin.....	1926-1928
John P. Carleton, Manchester.....	1928-

## BANK COMMISSIONERS

The first act relating to the bank commissioners was passed in 1837. It provided for the appointment of three commissioners for a term of one year each. Prior to 1837, such examination of the banks of the state as was made, was performed by committees of the legislature. As early as 1814, the banks were required to make returns of their condition to the governor and council, who submitted the same to the legislature.

The work of these legislative committees and of the bank commissioners was confined to banks of issue and discount until 1841, when the commissioners were directed by the legislature to make examinations of the savings banks of the state. There were, however, only eight savings banks at that time, and their total deposits were less than one million dollars.

The terms of the commissioners continued to be of one year each until 1881, when the number was reduced from three to two and the terms made two years each. In 1889, the law was amended and a board of three commissioners was created with terms of three years each, the terms being so arranged that one expired each year. The board of commissioners was abolished in 1913 and one commissioner and a deputy provided by the legislature. In 1915, a board of three commissioners was restored, with one commissioner designated as chairman; and the terms were extended to six years, with one expiring every two years. The legislature, in 1925, again abolished the commission and established the offices of bank commissioner and deputy bank commissioner, each with a term of six years, and authorized the commissioner to employ two examiners and two accountants, in addition to the clerical force of the office.

Until 1881 the commissioners were paid for their examina-

tions by the banks at the rate, at first, of two dollars per day and ten cents a mile for travel. Subsequently the per diem was increased to three dollars, and in 1885 to five dollars. Salaries were first established in 1889.

The following is a roster of the bank commissioners of the state and their terms of service:

- Jonathan Harvey, Sutton, 1837-40.  
 John Chadwick, Middletown, 1837-40.  
 \*James Clark, Franklin, 1837-38.  
 Jotham Lawrence, Exeter, 1838-40.  
 †John S. Wells, Lancaster, March, 1840.  
 †James M. R. Wilkins, Bedford, May, 1840  
 \*Andrew S. Woods, Bath, June, 1840.  
 \*Leonard Wilcox, Orford, December, 1840.  
 \*Amos Tuck, Exeter, 1841-44.  
 James M. Rix, Lancaster, 1842-46 and 1847-54.  
 †John H. Steele, Peterborough, January, 1843.  
 Titus Brown, Francestown, 1843-46.  
 \*Ira St. Clair, Deerfield, 1844-46 and 1847-48.  
 Henry B. Chase, Warner, 1846-47.  
 Simeon B. Johnson, Littleton, 1846-47.  
 Horace L. Hazelton, Meredith, 1846-47.  
 Frederick Vose, Walpole, 1847-54.  
 Henry F. French, Exeter, 1848-54.  
 George F. Starkweather, Keene, 1854-55.  
 Henry F. Wendall, Portsmouth, 1854-55.  
 John G. Sinclair, Bethlehem, 1854-55.  
 John L. Rix, Haverhill, 1855-58.  
 George C. Peavey, Strafford, 1855-58.  
 Charles J. Amidon, Hinsdale, 1855-58.  
 Daniel P. Wheeler, Orford, 1858-61.  
 Cyrus K. Sanborn, Rochester, 1858-61.  
 George W. Pinkerton, Manchester, 1858-61.  
 Charles H. Powers, Jaffrey, 1861-66.  
 Nathaniel H. Sanborn, Franklin, 1861-63.  
 John Peavey, Tuftonboro, 1861-64.  
 Cornelius V. Dearborn, Peterborough, 1863-66.  
 Elijah Wadleigh, Wakefield, 1864-66.  
 Henry O. Kent, Lancaster, 1866-68.  
 Charles W. Johnson, Manchester, 1866-67.  
 Jacob G. Cilley, Manchester, 1866-69.  
 William W. Hayes, Farmington, 1867-70.  
 Nathan S. Johnson, Newbury, 1868-71.  
 Moses R. Emerson, Claremont, 1869-71 and 1872-74.  
 Noah Tebbetts, Rochester, 1870-71.  
 Amos L. Jenness, Deerfield, 1871-72 and 1874-76.  
 Alonzo J. Fogg, Concord, 1871-72 and 1875-76.

- \*Frank Kimball, Andover, 1871-72.  
 Joseph M. Folsom, Belmont, 1872 and 1874-76.  
 John D. Lyman, Exeter, 1872-76 and 1880-83.  
 †Buel C. Carter, Rollinsford, 1872-76 and 1881-86.  
 \*Frank A. McKean, Nashua, 1874-75.  
 Leander W. Cogswell, Henniker, 1876-81.  
 John G. Kimball, Nashua, 1876-80.  
 Amos J. Blake, Fitzwilliam, 1876-80.  
 William H. Berry, Pittsfield, 1880-81.  
 George E. Gage, Manchester, 1883-87.  
 \*Charles E. Cooper, Hinsdale, 1886-87.  
 †James O. Lyford, Concord, 1887-95 and 1915-1924.  
 Alonzo I. Nute, Farmington, 1887-90.  
 \*William A. Heard, Sandwich, 1889-93.  
 †Alpheus W. Baker, Lebanon, 1890-1905.  
 †John Hatch, Greenland, 1893-1904.  
 Thomas J. Walker, Concord, 1895-98.  
 †George W. Cummings, Frankestown, 1898-1904.  
 Henry F. Green, Littleton, 1905-11.  
 Thomas F. Johnson, Colebrook, 1911-13.  
 †Richard M. Scammon, Stratham, 1904-14.  
 George E. Farrand, Concord, 1914-15 and 1924-25.  
 \*Frederic S. Nutting, Manchester, 1915-25.  
 \*Guy H. Cutter, Jaffrey, 1915-23.  
 Leon O. Gerry, Madison, 1923-25.  
 Arthur E. Dole, Concord, 1904-13 and 1925-

---

\*Resigned.

†Declined.

‡Died in office.

## PUBLIC SERVICE COMMISSION

The public service commission was formerly known as the railroad commission, and was created by the legislature in 1844. Previous to that there had been a regulation of railroads by the state and as early as 1838 a law was passed authorizing the governor and council to appoint three commissioners in each county. The first state commission, however, was named in 1844, and in 1855 election by popular vote was substituted for appointment. In 1883 election was abolished and appointment restored. In 1911 the name was changed to public service commission and the powers and duties of the board enlarged. Previous to 1911 commissioners were appointed or elected one at a time for three-year terms, but since that year the term has been six years. Special commissioners have served from time to time, but were not regarded as members of the state board and are not listed below in the following list of commissioners from the beginning, with the residence of each and term served.

Name of Commissioner and Residence.	Term Served.
Charles J. Fox, Nashua.....	1838-45
Edmund Elliot, Exeter.....	1844-45
Harvey Huntoon, Unity.....	1845-46
Titus Brown, Francestown.....	1845-49
Elijah R. Currier, Newton.....	1845-50
Samuel Garfield, Langdon.....	1846-49
James W. Weeks, Lancaster.....	1849-54
Asa P. Cate, Northfield.....	1849-55
Stephen W. Dearborn, Exeter.....	1851-57
Benjamin H. Plaisted, Jefferson.....	1854-56
Francis H. Lyford, Manchester.....	1855-58
Greenleaf Cummings, Lisbon.....	1856-59
Jeremy O. Nute, Farmington.....	1857-60
Archibald H. Dunlap, Nashua.....	1858-61
Merril C. Forrest, Berlin.....	1859-62
Jeremiah C. Tilton, Sanbornton.....	1861-64
Jonathan T. P. Hunt, Manchester.....	1861-64
Dixi Crosby, Hanover.....	1862-65
David H. Buffum, Somersworth.....	1863-66
Person C. Cheney, Peterborough.....	1864-67
Milan W. Harris, Dublin.....	1865-68
George D. Savage, Alton.....	1866-69
Jesse Gault, Hooksett.....	1867-70
James W. Johnson, Enfield.....	1868-70
Samuel D. Quarles, Ossipee.....	1869-72
Charles P. Gage, Nashua.....	1870-73
D. W. Buckminister, Keene.....	1870-71

Name of Commissioner and Residence.	Term Served.
David Gilchrist, Franklin.....	1871-74
Albert S. Twitchell, Gorham.....	1872-75
Edward P. Hodsdon, Dover.....	1873-76
Alvah W. Sulloway, Franklin.....	1874-77
Charles H. Powers, Jaffrey.....	1875-78
William A. Pierce, Portsmouth.....	1876-79
Granville P. Conn, Concord.....	1877-80
David E. Willard, Orford.....	1878-80
James E. French, Moultonborough.....	1879-82
Charles A. Smith, Manchester.....	1880-82
Edward J. Tenney, Claremont.....	1880-87
Benning W. Hoyt.....	1882-83
Stillman Humphrey, Concord.....	1882-83
Orrin C. Moore, Nashua.....	1883-86
E. B. S. Sanborn, Franklin.....	1883-88, 94-1904
Henry M. Putney, Manchester.....	1886-1909
Benjamin F. Prescott, Epping.....	1887-94
John M. Mitchell, Concord.....	1888-91
Thomas Cogswell, Gilmanton.....	1891-94
Josiah G. Bellows, Walpole.....	1894-1901
Francis C. Faulkner, Keene.....	1901-03
Arthur G. Whittemore, Dover.....	1903-11
George E. Bales, Wilton.....	1904-11
Oscar L. Young, Laconia.....	1909-11
Edward C. Niles, Concord.....	1911-18
John E. Benton, Keene.....	1911-15
Thomas W. D. Worthen, Hanover.....	1911-25
William T. Gunnison, Rochester.....	1915-28
John W. Storrs, Concord.....	1918-
Fred H. Brown, Concord.....	1925-
Mayland H. Morse, Berlin.....	1928-

### THE INSURANCE DEPARTMENT

The insurance department is conducted by an insurance commissioner appointed by the governor and council for a three-year term. The commission was created by the legislature in 1851, to consist of three commissioners. In 1869 a single commissioner was substituted. The following is a list of commissioners from the beginning, with the term which each served.

Name of Commissioner and Residence.	Term Served.
Warren L. Lane, Manchester.....	1852-56
Uri Lamphrey, Hampton.....	1852-55
Charles F. Brooks, Westmoreland.....	1852-53
Timothy Hoskins, Westmoreland.....	1853-56
John E. Stanyon, Kingston.....	1855-56

Name of Commissioner and Residence.	Term Served.
Albert S. Scott, Peterborough.....	1856-59
Jacob H. Ela, Rochester.....	1856-59
George W. Conant, Enfield.....	1856-57, 62-63
Lorenzo Day, Enfield.....	1857-59
Oliver C. Fisher, Henniker.....	1859-61
Otis F. R. Waite, Claremont.....	1859-61
Benjamin M. Colby, Sanbornton.....	1859-61
C. V. Dearborn, Peterborough.....	1862-63
James Gordon, Laconia.....	1862-65
F. S. Greenleaf, Manchester.....	1864-66
Joseph Gilman, Tamworth.....	1865-67
E. M. Topliff, Manchester.....	1866-68
John Felch, Sunapee.....	1866-69
A. B. Wyatt, Sanbornton.....	1868-70
Francis Winch, Nashua.....	1868-70
Oliver Pillsbury, Concord.....	1870-88
Henry H. Huse, Manchester.....	1888-90
John C. Linehan, Concord.....	1890-1905
George H. Adams, Plymouth.....	1905-11
Robert J. Merrill, Claremont.....	1911-14, 15-17
*Joseph Warren, Rochester.....	1915
Rufus N. Elwell, Exeter.....	1917-1918
John J. Donahue, Manchester.....	1919-23
John E. Sullivan, Somersworth.....	1923-

## FISH AND GAME DEPARTMENT

The fish and game department was created in 1865 by the legislature after an investigation had been made of the subject by a select committee on fisheries. The members of the select committee were A. Herbert Bellows of Walpole, John C. Bickford of Manchester, Edward P. Parker of Littleton, Harry Bingham of Littleton, Samuel H. Quincy and William H. Hackett of Portsmouth; Joseph Q. Roles and James P. Upham of Manchester; and George W. Sumner and Edward Spaulding of Nashua.

The commission consisted of two members until 1874, when it was increased to three. In 1913 the department was re-organized and the number of commissioners decreased from three to one. The following is a list of the commissioners from the beginning, with the residence and term served of each:

---

\*Note. Removed by address of legislature.

Name of Commissioner and Residence.	Term Served.
A. Herbert Bellows, Walpole.....	1866-71
Winborn A. Sanborn, Gilford.....	1866-71, 73-76
Thomas E. Hatch, Greenland.....	1871-73, 74-76
William W. Fletcher, Concord.....	1871-76
Oliver H. Noyes, Henniker.....	1876-77
John S. Wadleigh, Laconia.....	1876-77
Andrew C. Fifield, Andover.....	1876-77
Samuel Webber, Charlestown.....	1877-83
Albina H. Powers, Grantham.....	1877-83
Luther H. Hayes, Milton.....	1877-89
George W. Riddle, Manchester.....	1883-93
Elliott B. Hodge, Plymouth.....	1883-93
John H. Kimball, Marlborough.....	1889-92
Willard H. Griffin, Henniker.....	1892-96
William H. Shurtleff, Lancaster.....	1893-1902
Nathaniel Wentworth, Hudson.....	1893-1913
F. L. Hughes, Ashland.....	1896-1902
Charles B. Clarke, Concord.....	1902-13
Merrill Shurtleff, Lancaster.....	1902-10
Frank P. Brown, Whitefield.....	1910-13
Frank J. Beal, Plymouth.....	1913-16
George A. McIntyre, Milford.....	1916-19
Mott L. Bartlett, Concord.....	1919-

### DEPARTMENT OF EDUCATION

The department of public instruction was created by the legislature in 1867, and the superintendent of public instruction was its active head. In 1913 there was a reorganization of the department. In 1919 there was another reorganization of the department providing for supervision of schools and a state board of education and a commissioner of education.

The following is a list of the commissioners from the beginning, together with the residence of each and the term served:

Name of Superintendent and Residence.	Term Served.
Amos Hadley, Concord.....	1868-70
Anthony C. Hardy, Hinsdale.....	1870-72
John W. Simonds, Andover.....	1872-73, 74-77
Daniel G. Beede.....	1873-74
Charles A. Downs, Lebanon.....	1877-81
James W. Patterson, Hanover.....	1881-92
Fred Gowing, Nashua.....	1892-97
Channing Folsom, Newmarket.....	1897-1904
Henry C. Morrison, Concord.....	1904-1917
Ernest W. Butterfield, Concord.....	1917-

## MEMBERS OF THE STATE BOARD OF EDUCATION

Ralph D. Paine, Durham.....	1919-1921
John C. Hutchins, Stratford.....	1919-1921
Thomas W. Fry, Claremont.....	1919-1921
Frank S. Streeter, Concord.....	1919-1921
Wilfrid J. Lessard, Manchester.....	1919-
Mason Merrill, Marlborough.....	1921-
Mrs. Alice S. Harriman, Laconia.....	1921-
Huntley N. Spaulding, Rochester.....	1921-27
Orton B. Brown, Berlin.....	1921-
Robert T. Kingsbury, Keene.....	1927-

## DEPARTMENT OF AGRICULTURE

The department of agriculture was established by the legislature in 1870 and a board of agriculture was appointed, with a secretary as the active head. In 1913 the board was replaced by an agricultural commissioner, and in 1915 the department was again reorganized with a commissioner. The following is a list of the secretaries of the board of agriculture and the agricultural commissioners, from the beginning, together with the residence of each and the term served.

Name of Commissioner and Residence.	Term Served.
James O. Adams, Boscawen.....	1871-87
Nahum J. Batchelder, Andover.....	1887-1913
Andrew L. Felker, Meredith.....	1914-

COMMISSION OF PHARMACY AND PRACTICAL  
CHEMISTRY

The commission of pharmacy and practical chemistry was created by the legislature in 1875. It consists of three commissioners, appointed one each year for three-year terms by the governor and council. The following is a list of the commissioners from the beginning, together with the residence of each and the term served:

Name of Commissioner and Residence.	Term Served.
Charles A. Tufts, Dover.....	1875-96
Elias S. Russell, Nashua.....	1875-82
Charles S. Eastman, Concord.....	1875-83
Edward H. Currier, Manchester.....	1882-1912
Charles F. Hildreth, Allenstown.....	1883-89
George F. Underhill, Concord.....	1889-1905
Ben O. Aldrich, Keene.....	1896-1910
Frank H. Wingate, Nashua.....	1906-11

Name of Commissioner and Residence.	Term Served.
Albert S. Wetherell, Exeter.....	1910-13, 15-19
Herbert E. Rice, Nashua.....	1911-17
Eugene Sullivan, Concord.....	1912-15
Paul H. Boire, Manchester.....	1913-16
James L. Dow, Lancaster.....	1916-
Daniel W. Sullivan, Jr., Concord.....	1917-23
Frank R. French, Tilton.....	1919-
John R. Kelly, Newport .....	1925-

### TAX COMMISSION

The tax commission was formerly known as the board of equalization, and was created in 1878. There were five commissioners appointed for two-year terms by the supreme court. In 1911 the name was changed to tax commission, the membership was reduced from five to three, and the tenure of office increased from two to five years. The following list gives the names, place of residence and term of service of the commissioners from the beginning:

Name of Commissioner and Residence.	Term Served.
Bolival Lovell, Alstead.....	1879-80
Edwin W. Drew, Stewartstown.....	1879-94
Jewett Connor, Exeter.....	1879-94
William Butterfield, Concord.....	1879-84
John M. Parker, Goffstown.....	1879-1900
E. S. Cutter, Nashua.....	1880-83
Charles A. Dole, Lebanon.....	1883-1901
John M. Hill, Concord.....	1884-1900
Edwin Snow, Eaton.....	1894-1907
Charles McDaniel, Springfield.....	1895-1911
George W. Sanborn, East Kingston.....	1900-11
Orange S. Brown, Rollinsford.....	1901-03
William B. Fellows, Tilton.....	1901-08, 11-21
Freeman Higgins, Manchester.....	1903-09
John R. Eastman, Andover.....	1907-11
E. P. Thompson, Laconia.....	1908-11
Sherman E. Burroughs, Manchester.....	1909-11
Albert O. Brown, Manchester.....	1911-21
John T. Amey, Lancaster.....	1911-27
Charles M. Floyd, Manchester.....	1921-23
Fletcher Hale, Laconia.....	1921-25
Edwin C. Bean, Belmont.....	1923-25
John E. Young, Exeter.....	1925-26
Laurence F. Whittemore, Pembroke.....	1925-
John R. Spring, Nashua.....	1926-
Edgar C. Hirst, Concord.....	1927-

## DEPARTMENT OF HEALTH

The state board of health was established by the legislature in 1881. The personnel consists of the governor and attorney-general, by virtue of their offices, a civil engineer, and three physicians. The active head of the department is the secretary, who is chosen by the board, and he is registrar of vital statistics, with authority to enforce the registration laws.

In 1889 a law was enacted making the board of health a board of commissioners of lunacy, and in 1899 the board was constituted a board of examiners of embalmers. In 1901 the laboratory of hygiene was established, under the authority and management of the board of health.

The members of the board from its organization to the present time have been, with the name, residence and term served by each:

Governor and attorney-general, ex officis	
James A. Weston, C. E., Manchester.....	1881-95
Granville P. Conn, M. D., Concord.....	1881-1913
Carl H. Horsch, M. D., Dover.....	1881-86
Irving A. Watson, M. D., Concord.....	1881-1919
Elwin T. Hubbard, Rochester.....	1886-87
William H. Bragdon, M. D., Conway.....	1887-89
John J. Berry, M. D., Portsmouth.....	1889-95
Robert Fletcher, C. E., Hanover.....	1895-
Charles S. Collins, M. D., Nashua.....	1895-1911
Frank E. Kittredge, M. D., Nashua.....	1911-15
Dennis E. Sullivan, M. D., Concord.....	1913-
George C. Wilkins, M. D., Manchester.....	1915-
Sibley G. Morrill, Concord .....	1918-

## SECRETARY

Irving A. Watson, Concord .....	1881-1918
Charles Duncan, Concord.....	1918-

## FORESTRY DEPARTMENT

The forestry department was created by the legislature in 1881, and the governor and seven others served as the first forestry commission. In 1889 the commission was reduced to three members, appointed by the governor and council. In 1893 a commission of four, two members of each political party, was created to serve for terms of four years, one seat becoming vacant annually, and appointments were made by the governor and council. The office of secretary of the commission was created, one of the commissioners being salaried secretary and active head of the department. The governor was a commissioner by virtue of his office. In 1909 the department was reorganized and reduced to three in number,

who are appointed by the governor and council, one each year for a term of three years. The governor is not a commissioner, and instead of an active secretary the commission appoints a forester, who serves at the pleasure of the commission. Following is a list of the commissioners from the beginning, with the residence of each and the term served:

Name of Commissioner and Residence.	Term Served.
Henry G. Jesup, Hanover.....	1881-89
Joseph B. Walker, Concord.....	1881-93
William W. Hills, Plaistow.....	1881-89
Joseph B. Barnard, Hopkinton.....	1881-89
William S. Ladd, Lancaster.....	1881-89
Ithiel E. Clay, Chatham.....	1881-89
William F. Flint, Winchester.....	1881-89
George B. Chandler, Manchester.....	1889-1901
Jonathan B. Harrison, Franklin.....	1889-93
Napoleon B. Bryant, Andover.....	1893-1902
James F. Colby, Hanover.....	1893-99
George H. Moses, Concord.....	1893-1907
George E. Bales, Wilton.....	1899-1905
Henry O. Kent, Lancaster.....	1901-09
Marshall C. Wentworth, Jackson.....	1902-05
Jason E. Tolles, Nashua.....	1905-17
Robert P. Bass, Peterborough.....	1905-11
Robert E. Faulkner, Keene.....	1907-09, 12-13
William R. Brown, Berlin.....	1909-
George B. Leighton, Dublin.....	1911-12, 15-21
Benjamin F. Greer, Goffstown.....	1913-15
Henry W. Anderson, Keene.....	1920-23
Joseph B. Murdock, Hill.....	1921-27
John M. Corliss, Concord.....	1923-
Benjamin K. Ayers, Concord.....	1927-

#### STATE FORESTER

Edgar C. Hirst, Concord.....	1909-20
John H. Foster, Waterville.....	1920-

#### DEPARTMENT OF RECORDS

The department of records was created in 1883, and is under the administration of the indexer of records. The office is unofficially connected with the headquarters of the Grand Army of the Republic. The following is a list of the indexers from the beginning, with the residence of and term served by each:

Edward Aiken, Milford.....	1883-97
D. K. Foster, Pittsfield.....	1897-98
Frank Battles, Concord.....	1898-

## THE DENTAL BOARD

The dental board was created by the legislature in 1891 and known as the board of registration in dentistry until 1913, when the name was changed. It consists of three dentists appointed by the governor and council for three-year terms. The members of the board from the beginning, together with the residence of each and the term served, are in the following list:

Name of Member and Residence.	Term Served.
William Jarvis, Claremont.....	1891-97
F. H. Lunt, Rochester.....	1891-96
Edward B. Davis, Concord.....	1891-95
E. B. Cushing, Laconia.....	1896-99
William R. Blackstone, Manchester.....	1896-1904
George A. Bowers, Nashua.....	1897-
Fred H. Brown, Lebanon.....	1899-1908
Andrew J. Sawyer, Manchester.....	1904-14
Herbert R. Beals, Keene.....	1908-14
Clarence S. Copeland, Rochester.....	1914-23, 26-
Harry L. Watson, Manchester.....	1914-
George A. Tewksbury, Littleton.....	1923-1926

## BALLOT LAW COMMISSION

The ballot law commission was created by the legislature in 1891, and consists of a member of each of the two leading political parties, appointed by the governor and council every other year, previous to the state primary election, to consider and decide election and primary disputes. The attorney-general is the third member of the commission by virtue of his office. The following is a list of the commissioners from the beginning, with the residence of each, the party represented and the term served:

Name, Residence and Party.	Term Served.
Henry E. Burnham, Manchester Republican	1892-98
Irving W. Drew, Lancaster, Democrat.....	1892-98
Ewin D. Ward, Laconia, Republican.....	1898-1900
John B. Nash, Conway, Democrat.....	1898-1900
Thomas F. Johnson, Colebrook, Republican	1900-04
John P. Bartlett, Manchester, Democrat....	1900-04
Walter D. H. Hill, Conway, Republican....	1904-06
Albert S. Wait, Newport, Democrat.....	1904-06
John C. Bickford, Manchester, Republican..	1906-12
Charles C. Rogers, Tilton, Democrat.....	1906-22
Charles A. Perkins, Manchester, Republican	1912-14

Name, Residence and Party.	Term Served.
Frank J. Sulloway, Concord, Republican ..	1914-20
Harry J. Brown, Concord, Republican....	1920-24
Harry F. Lake, Concord, Democrat.....	1922-
Elwin L. Page, Concord, Republican.....	1925-

### BUREAU OF LABOR

The bureau of labor was created by the legislature in 1893 and the labor commissioner is its head. It was reorganized in 1911 and a board of arbitration and conciliation created in 1913 to work with the bureau. The commissioner is appointed by the governor and council for a three-year term; and members of the board are appointed, one to represent capital, one to represent labor and one to represent the people, all appointed for three-year terms, one each year.

The following is a list of the commissioners from the beginning, with the residence of each and the term served:

Name of Commissioner and Residence.	Term Served.
John W. Bourlet, Concord.....	1893-95
Julian F. Trask, Laconia.....	1895-99
Lysander H. Carroll, Concord.....	1899-1911
John S. B. Davie, Concord.....	1911-

The following is a list of the members of the board of arbitration and conciliation, together with the residence and the interests each represents and the term served:

Name, Residence and Interest.	Term Served.
John H. Neal, Portsmouth, the People....	1913-21
Francis J. Hurley, Manchester, Labor....	1913-16
George A. Tenney, Claremont, Capital....	1913-26
Michael F. Connolly, Manchester, Labor....	1916-25
Russell C. Thorsell, Exeter, Labor .....	1925-
Theodore W. Law, Newington, People ....	1921
Dr. Abram W. Mitchell, Epping, People ...	1922-1924
John R. McLane, Manchester, People .....	1925-
Walter F. Duffy, Franklin, Capital .....	1926-

### DEPARTMENT OF CHARITIES AND CORRECTION

The department of charities and correction was created by the legislature of 1895, which provided for a board of five members to be appointed, one annually, by the governor and council. The term is five years. In 1897 the secretary of the state board of health was made a member ex officio of the board.

The board employs a secretary, who is the active head of the department. The following is a list of the secretaries from the beginning, with the term which each served:

Name of Secretary and Residence.	Term Served.
Julia R. Carpenter, Concord.....	1895-96
Oliver J. M. Gilman, Alton.....	1896-1900
Lilian C. Streeter, Concord .....	1900-01
*William J. Ahern, Concord.....	1901-28
John Bishop, Concord .....	1928-

### BOARD OF REGISTRATION IN MEDICINE

The board of medical examiners was created by the legislature in 1897 and consisted of fifteen members, appointed three each year for terms of five years by the governor and council, five upon nomination by the New Hampshire Medical society, five by the New Hampshire Homeopathic Medical society and five by the New Hampshire Eclectic society. In 1915 the membership was reduced from fifteen to five and nominations by the societies were abolished.

The following is a list of the examiners from the beginning, with the residence of each and the term served:

Name of Examiner and Residence.	Term Served.
George H. Shedd (medical), Conway.....	1897-1918
George Cook (medical), Concord.....	1897-1915
Arthur C. Heffenger (medical), Portsmouth	1897-1915
James T. Greeley (medical), Nashua.....	1897-1912
John F. Robinson (medical), Manchester..	1897-1914
Robert H. Hazelton (homeopathic), Lebanon	1897-1903
George W. Flagg (homeopathic), Keene..	1897-1909
Arthur J. Todd (homeopathic), Manchester	1897-1911
R. V. Sweet, (homeopathic), Rochester ...	1897-1915
G. H. Morrison (homeopathic), Whitefield..	1897-1903
E. C. Chase (eclectic), Orford.....	1897-1907
F. L. Gerald (eclectic), Belmont, Warren	1897-1907
W. H. True (eclectic), Laconia.....	1897-06, 07-15
W. F. Templeton (eclectic), Manchester....	1897-1902
Enos Huckins (eclectic), Plymouth.....	1897-1903
Lester R. Brown (eclectic), Winchester....	1902-15
A. K. P. Harvey (homeo.), Somersworth ..	1903-08
Henry M. Wiggin (homeopathic), Whitefield	1903-21
A. J. Marston (eclectic), Plymouth.....	1903-15
Channing Bishop (homeopathic), Bristol..	1908-15
George R. Smith (homeopathic), Dover..	1909-15
Howard N. Kingsford (medical), Hanover	1912-
Charles W. Adams (homeopathic), Franklin	1911-
George S. Foster (medical), Manchester..	1914-15

\* Died in office, Jan. 11, 1928.

Name of Examiner and Residence.	Term Served.
A. S. Russell (eclectic), Rumney.....	1914-15
William R. Garland (eclectic), Plymouth..	1914-15
Walter T. Crosby, Manchester.....	1915-18
Fred E. Clow, Wolfeboro.....	1918-
Charles Duncan, Concord.....	1918-
Zenon A. Lavoie, Manchester.....	1921-

### BOARD OF VETERINARY EXAMINERS

The veterinary examining board was established by the legislature in 1901, and consists of three members, appointed by the governor and council for three-year terms. In 1915 the law governing the use of the title of veterinary surgeon was elaborated. The following is a list of the members of the examining board from the beginning, with the residence of each and the term served:

Fred L. Bodwell, Dover.....	1901-13	
Roger I. Twombly, Berlin.....	1901-09	
Samuel L. Wadsworth, Keene .....	1901-04	
Guy E. Chesley, Rochester.....	1904-17,	23-26
Robert F. Moore, Laconia.....	1909-15	
George D. Darrah, Manchester.....	1913-16,	17-22
Harold M. Lewis, Nashua .....	1915-	
Henry B. Duntòn, Manchester.....	1916-17	
E. Ned Olzendam, Manchester .....	1922-25	
Fay F. Russell, Concord .....	1922-23,	25-
Robinson W. Smith, Laconia.....	1926-28	
Haven T. Paul, Portsmouth .....	1928-	

### DEPARTMENT TO ENFORCE PROHIBITION

The department was established by the legislature of 1917 and provides for a state commissioner of law enforcement and state liquor agent. The following have held the office:

#### STATE COMMISSIONER OF LAW ENFORCEMENT

Jonathan S. Lewis, Concord.....	1918-1922	
Ralph W. Caswell, Dover .....	1922-23,	25-
Ora W. Craig, Manchester.....	1923-1925	

#### STATE LIQUOR AGENT

Edmond Boisvert, Manchester.....	1918-
----------------------------------	-------

## HIGHWAY DEPARTMENT

The highway department was created by the legislature in 1905 and reorganized in 1915. Its head is a highway commissioner appointed for five years by the governor and council. From 1905 to 1915 the commissioner was known as superintendent of highways, and for two years previous to the creation of the department there was an engineer who performed the duties of superintending the highways. The following is a list of the men who have held office of engineer, superintendent or commissioner from the beginning, with the residence of each and the term served:

Arthur W. Dean, Nashua .....	1904-09
Harry C. Hill, Concord .....	1910-12
S. Percy Hooker, Concord .....	1912-15
Frederic E. Everett, Concord.....	1915-

## BOARD OF REGISTRATION IN OPTOMETRY

The board of registration in optometry was created by the legislature in 1911, and consists of three optometrists, a physician and an oculist appointed by the governor and council, one each year, for five-year terms. The following is a list of the members from the beginning, with the residence of each and the term served:

Name of Member and Residence.	Term Served.
George H. Brown, Manchester.....	1911-
William E. Wright, Keene .....	1911-17
Evariste C. Tremblay, Manchester .....	1911-27
Charles A. Sturtevant, Manchester.....	1911-13
C. Howard Edmonds, Claremont.....	1911-14, 18-21
Claude M. Snedon, Littleton.....	1913-18
Frederick P. Scribner, Manchester.....	1913-18
James S. Shaw, Franklin.....	1914-
Charles H. Babbitt, Nashua.....	1917-
Fred S. Gray, Rochester.....	1922-
William E. Dexter, Concord .....	1927-

## DEPARTMENT OF INSTITUTIONS

The department of institutions was created in 1913 and reorganized in 1915, and included the government of five institutions, the prison, hospital, sanatorium for consumptives, industrial school and school for feeble-minded children. Ten trustees were appointed by the governor and council, two each

year for five-year terms. The trustees employed a purchasing agent who did the buying for all the state departments and such institutions as requested the privilege. From 1913 to 1915 the department was governed by a board of control.

In 1917 there was created a board of trustees of state institutions for the management of the above institutions, the making of repairs of all state buildings except the state house and the buildings of the University of New Hampshire and for the purchase of supplies for all institutions and departments except the University. This board of trustees consisted of five members appointed by the governor and council for five-year terms. In 1919 the law was again amended placing the ultimate authority over and supervision of the institutions and departments in the governor and council who were authorized to appoint seven trustees for each institution consisting of five appointed members for five-year terms and two ex-officio members. The purchasing agent was appointed by the trustees until 1919 when the governor and council were authorized to appoint one for a three-year term. The following is a list of the members of the board of control and the trustees who succeeded it, with the residence of each and the term served, also the list of purchasing agents:

Name of Trustee and Residence.	Term Served.
Benjamin W. Couch, Concord.....	1913-15
George W. McGregor, Littleton.....	1913-15
George H. Warren, Manchester.....	1915-17
John G. M. Glessner, Bethlehem.....	1915-17
James E. French, Moultonborough.....	1915-17
Stillman H. Baker, Hillsborough.....	1915-17
Lyford A. Merrow, Ossipee.....	1915-17
Dr. William E. Lawrence, Haverhill.....	1915-17
Albert J. Precourt, Manchester.....	1915-17
Abram W. Mitchell, Epping.....	1915-17
Rev. John J. Brophy, Concord.....	1915-17
William H. Moses, Tilton.....	1915-17

#### UNDER LAW OF 1917

John G. M. Glessner, Bethlehem.....	1917-19
Marcel Theriault, Nashua.....	1917-19
Edgar J. Knowlton, Manchester.....	1917-19
Henry W. Boutwell, Manchester.....	1917-19
Benjamin W. Couch, Concord.....	1917-19

## UNDER LAW OF 1919

Charles P. Bancroft, Concord, hospital . . . .	1919-23	
Albert E. Brownrigg, Nashua, hospital . . . .	1919-21	
Eugene B. Eastman, Portsmouth, hospital . .	1919-21	
Aristide L. Pelissier, Concord, hospital . . .	1919-23	
Frances S. Hall, Dover, hospital . . . . .	1919-	
Elbert Wheeler, Nashua, hospital . . . . .	1921-25	
John D. Carty, Portsmouth, hospital . . . . .	1922-	
Henry E. Charron, Claremont, hospital . . . .	1923-25	
Benjamin W. Couch, Concord, hospital . . . .	1923-	
Joseph T. Walker, Concord, hospital . . . . .	1925-	
J. Briggs Felton, Manchester, hospital . . . .	1925-27	
John G. M. Glessner, Bethlehem, hospital . .	1927-	
Joseph Joos, Manchester, school for feeble- minded . . . . .	1919-25	
Ernest L. Bell, Plymouth, school for feeble- minded . . . . .	1919-25	
Joseph P. Boucher, Northumberland, school for feeble-minded . . . . .	1919-28	
Mary L. C. Schofield, Peterborough, school for feeble-minded . . . . .	1919-24	
Harris H. Rice, Rindge, school for feeble- minded . . . . .	1919-	
Dorothy B. Jackson, Concord, school for feeble-minded . . . . .	1924-	
Joseph H. Laflamme, Manchester, school for feeble-minded . . . . .	1925-	
John G. Quimby, Laconia, school for feeble- minded . . . . .	1925-26,	28-
Blanche Weymouth, Laconia, school for feeble-minded . . . . .	1926-	
William H. Lyons, Manchester, industrial school . . . . .	1919-21	
Augusta Pillsbury, Manchester, industrial school . . . . .	1919-27	
Charles S. Emerson, Milford, industrial school . . . . .	1919-	
Frank W. Hamlin, Charlestown, industrial school . . . . .	1919-	
Benjamin T. Bartlett, Derry, industrial school . . . . .	1919-24	
John C. O'Connor, Manchester, industrial school . . . . .	1921	
Augustus W. Shea, Manchester, industrial school . . . . .	1922-23	
George T. Sheehan, Manchester, industrial school . . . . .	1924-26	
Thomas J. Conway, Manchester, industrial school . . . . .	1925-	

Jessie Doe, Rollinsford, industrial school..	1926-
George E. Trudel, Manchester, industrial school .....	1927-
Harold H. Niles, Concord, prison.....	1919-23
Bartholomew F. McHugh, Gorham, prison..	1919-24
Stephen S. Jewett, Laconia, prison.....	1919-
George E. Brown, Newport, prison.....	1919-25
Clarence I. Hurd, Dover, prison.....	1919-
Levin J. Chase, Concord, prison.....	1923-
George A. Veazie, Littleton, prison.....	1924-26
Treffle Raiche, Manchester, prison.....	1926-
Rev. H. J. Foote, Lincoln, prison.....	1926-
Annie Reid Knox, Manchester, sanatorium..	1919-25
John H. Houlihan, Berlin, sanatorium....	1919-
Fred E. Clow, Wolfeboro, sanatorium.....	1919-
Samuel R. Upham, Claremont, sanatorium	1919-26
Philip H. Faulkner, Keene, sanatorium....	1919-22
George L. Sadler, Nashua, sanatorium ...	1922-28
Frank E. Kennett, Conway, sanatorium....	1925-
Gardner G. Emmons, Concord, sanatorium .	1926-

#### PURCHASING AGENT

George W. Fowler, Pembroke.....	1913-15
Horatio K. Libbey, Goffstown .....	1915-17
William A. Stone, Concord .....	1917-

#### NEW HAMPSHIRE STATE HOSPITAL

The first legislative act to provide personal care for the insane was passed in 1822, providing that any insane person who had committed a crime and was not guilty by reason of insanity, and who would be dangerous to be at large, should be committed by court to prison until restored or discharged by due process of law. Soon after this, agitation throughout the state developed for some better method of care and treatment of the insane. Newspapers enlisted in the cause. In 1836 the legislature passed an act requesting the governor to issue a precept to the selectmen of the towns "to take the sense of the qualified voters on the following question: Is it expedient for the state to grant an appropriation to build an insane hospital?" So successful was this appeal that not only were private funds raised, but in 1838 an act of incorporation was passed, entitled, "An Act to incorporate 'The New Hampshire Asylum for the Insane.' "

The management of the institution was at first semi-private and public, and was vested in a board of trustees, represented in part by the donors and in part by appointees selected by the governor and council, under an act of the legislature of 1839. In the following year, 1840, the legislature repealed the act providing for mutual representation of the donors and the

state on the board of trustees, and providing that all trustees should be appointed by the state. With this act of legislation of 1840 the erection of an asylum for the insane was assured, and the trustees, with the assistance of state and private aid, began the erection of an institution at Concord, which was opened in 1843.

The early construction of the hospital was after the plan of the solid or block type of building. In the case of the asylum there was an administration center, with wings extending from either side. Additional wings have from time to time been added to the original unit, as the exigencies demanded. Modern construction calls for the erection of detached groups of buildings, and in 1882 the first detached building was erected for the care of convalescent, appreciative and intelligent women patients, and is known as the Bancroft building.

From this latter date various events in the history of the hospital have followed each other in rapid sequence, as the following chronological happenings indicate:

Training School for Nurses .....	1888
Walker Cottage at Lake Penacook .....	1892
Workshop for Men .....	1892
Twitchell House .....	1895
Nurses' Home .....	1900
Change of name from New Hampshire Asylum for the Insane to New Hampshire State Hospital .....	1901
State Care Act, authorizing removal of dependent in- sane from almshouses to state hospital .....	1903
North and South Pavilions .....	1904
Hospital Building .....	1906
Heat, Light and Power Plant .....	1910
Walker Building .....	1913
Brown Building .....	1925

The above dates refer to the years in which the various buildings were opened.

Superintendents of the hospital from its opening have been as follows:

George Chandler, M. D. ....	1842-1845
Andrew McFarland, M. D. ....	1845-1852
John E. Tyler, M. D. ....	1852-1857
Jesse P. Bancroft, M. D. ....	1857-1882
Charles P. Bancroft, M. D. ....	1882-1914, 1915-1917
Charles H. Dolloff, M. D. ....	1917-

## STATE PRISON

The old prison was built in 1812 and the present prison in 1880, and is governed by a warden appointed by the trustees of institutions. From 1913 to 1915 the prison was under the board of control, which was abolished. Previous to 1913 there was usually a board of prison trustees, who acted under the governor and council and by their appointment.

The following is a list of the wardens since the prison was built, with the term served by each:

Name of Warden.	Term Served.
Trueworthy J. Dearborn .....	1812-18
Moses C. Pillsbury .....	1818-26, 37-40
Daniel Connor .....	1826-29
Abner J. Stinson .....	1829-34
John McDaniels .....	1834-37
Lawson Coolidge .....	1840-43
Samuel J. Berry .....	1843-47
James Moore .....	1847-50
Rufus Dow .....	1850-53
Gideon Webster .....	1853-55
William W. Eastman .....	1855-59
John Foss .....	1859-65
Joseph Mayo .....	1865-70
John C. Pillsbury .....	1870-80
Frank Dodge .....	1880-87
J. Horace Kent .....	1887-88
George W. Colbath .....	1888-94
Nahum Robinson .....	1894-96
Charles E. Cox .....	1896-1905
Henry W. K. Scott .....	1905-13
Charles H. Rowe .....	1913-18
Edward M. Cogswell .....	1918-21
Charles B. Clarke .....	1921-

## INDUSTRIAL SCHOOL

The industrial school at Manchester was established by the legislature in 1855 and opened in 1858. Its original name was the house of reformation for juvenile and female offenders and was conducted along the lines of a penal institution. It was situated on part of the homestead of General John Stark of the Revolutionary army. In 1881 the name was changed to the industrial school and the policy of its management was changed from that of a penal to that of an educational reformatory. During the last ten years the cottage system of housing the

inmates has been carried out, and the present value of the property is over \$250,000.

The management of the institution was at first vested in a board of trustees appointed by the governor and council. In 1913 the trustees were succeeded by the board of control, and this board was in turn succeeded in 1915 by the trustees of state institutions.

The following is a list of the superintendents of the school from the beginning, with the term served by each:

Name of Superintendent.	Term Served.
Brooks Shattuck .....	1858-67
Isaac H. Jones .....	1867-74
John E. Ray .....	1874-98
Tom W. Robinson .....	1898-1912
Charles E. Cox .....	1912
William C. Morton .....	1912-1917
Vernon E. Backus .....	1917-1926
James M. George .....	1926-

## NEW HAMPSHIRE STATE SANATORIUM

The sanatorium for consumptives, officially known as the New Hampshire state sanatorium, is at Glencliff, on the southern slope of Mount Moosilauke in the White Mountains. It was established by the legislature in 1907 and opened in 1909. Its establishment resulted from the recommendation of a commission which was authorized by the legislature in 1901 and which consisted of Dr. Ezra Mitchell of Lancaster, Dr. Nathaniel G. Brooks of Charlestown and Dr. Irving A. Watson of Concord, secretary of the state board of health.

The commission made its report and recommendation in 1902, and five years later the legislature established the sanatorium. It is 1,650 feet above the sea and it enjoys an average of 170 perfectly clear days every year. In 1909 the two wards, one for men and one for women, were opened; in 1912 they were enlarged and a service building was added; and in 1913 and 1914 a barn, piggery, refrigerating plant, coal pocket and shack were added.

The sanatorium has a capacity of over one hundred patients now and there are 411 acres of land. The value of the property is nearly \$150,000, and its management is vested with the board

of trustees. The following is a list of the superintendents of the sanatorium from the beginning, with the name of the sanatorium from which each came to Glencliff and the term served.

Name and Where From.	Term Served.
P. Challis Bartlett, Rutland, Mass. ....	1909-10
John E. Runnells, Lakeville, Mass. ....	1910-12
John M. Wise, Rutland, Mass. ....	1912-21
Charles E. Perry, Haydenville, Mass. ....	1921-23
Robert M. Deming, Burlington, Vt. ....	1923-

### LACONIA STATE SCHOOL

The school for feeble-minded was created by the legislature in 1901. Previous to that the feeble-minded children were supported by the state at the Massachusetts School for Feeble-Minded at Waverly, Mass. The New Hampshire school was established at Laconia, and its government vested in a board of trustees, consisting of the governor and five others appointed by the governor and council. In 1913 the trustees were abolished and the institution placed under the board of control. In 1915 this board was abolished and the institution placed under the trustees of state institutions and two members, Rev. John J. Brophy of Concord and William H. Moses of Tilton, were designated to look after this institution especially.

The school is situated on the slope of a ridge, two miles from the railroad and the city. It is bounded by the Belknap county farm on the south, Lake Opeeche on the east and Lake Winnisquam on the west. The school was opened in 1903, and the following year its only brick dormitory was burned. The school was rapidly rebuilt and has expanded since then.

While the school has grown steadily by new construction and the acquirement of land, the social, ethical and educational side shows equal development. Suitable social amusement and entertainment, with varied healthful occupations, such as approved by Seguin, Montessori and Dr. Fernald, are provided. The children are taught folk and other dancing, games, drills, music, basketry, knitting, weaving and the usual mental school work as far as each one is able to progress. Manual training, cobbling and the domestic sciences are also taken up. As all the vegetables, as well as the milk, for the entire school are raised on the grounds, the boys are given valuable instruction in gardening, farming and the care of the stock. The legislature of 1925 changed the name of the institution from "School for Feeble-Minded" to "Laconia State School."

The age of admission, by application and physician's certificate, is from three to twenty-one years, but women up to the age of forty-five may be committed by probate court.

The following is a list of superintendents of the school from its establishment, with the term served by each:

Dr. Charles L. Little .....	1903-10
Dr. Benjamin W. Baker .....	1910-

### UNIVERSITY OF NEW HAMPSHIRE

New Hampshire college was founded in 1866 and is known as New Hampshire College of Agriculture and the Mechanic Arts. It was situated at Hanover and connected with Dartmouth college, both having the same president, for twenty-six years. The legislature of 1885 took steps to move the college, on the ground that it had graduated "less than forty agricultural students" in twenty years. In 1892 the college was removed to Durham.

Government of the college is vested in a board of trustees, consisting of the governor, the president of the college, two members elected by the alumni and nine appointed by the governor and council, making thirteen in all. The nine appointive members who may be men or women must represent both major political parties, and two of them must be farmers. The term of office is three years.

The following is a list of the presidents of the college from the beginning, together with the term served by each:

Name of President.	Term Served.
Asa D. Smith .....	1866-77
Samuel C. Bartlett .....	1877-92
Lyman D. Stevens .....	1892-93
Charles S. Murkland .....	1893-1903
William D. Gibbs .....	1903-12
Edward T. Fairchild .....	1912-17
Ralph D. Hetzel .....	1917-26
Edward M. Lewis .....	1927-

The legislature established the University of New Hampshire, July 1, 1923. The following trustees of the college have also been trustees of the university:

Name of Trustee and Residence.	Term Served.
Edward H. Wason, Nashua .....	1906-25
Harvey L. Boutwell, Malden, Mass. ....	1911-
Albert H. Brown, Strafford .....	1925-
Richard W. Sulloway, Franklin .....	1909-28
William H. Caldwell, Peterborough .....	1912-28
Eugene S. Daniell, Greenland .....	1914-15, 16-25
James A. Tufts, Exeter .....	1914-28
Dwight Hall, Dover .....	1915-

Name of Trustee and Residence.	Term Served.
Roy D. Hunter, Claremont .....	1916-
Andrew L. Felker, Laconia .....	1917-
William T. Nichols, Manchester .....	1918-24
John C. Hutchins, Stratford .....	1918-26
Eugene T. Sherburne, Manchester .....	1924-28
Elizabeth C. Sawyer, Dover .....	1925-
Harry D. Sawyer, Woodstock .....	1926-
John W. Pearson, Concord .....	1928-
James A. Wellman, Manchester .....	1928-
Robert T. Kingsbury, Keene .....	1928-
Albertus T. Dudley, Exeter .....	1928-

### KEENE NORMAL SCHOOL

The Keene normal school was established by the legislature in 1909 and the governor and council and the trustees of the Plymouth normal school were made a joint board for its location and establishment. Additions to the school have been made continually since its establishment. The following is a list of its principals from the beginning, with the term served by each:

Jeremiah M. Rhodes .....	1909-11
Wallace L. Mason .....	1911-

### PLYMOUTH NORMAL SCHOOL

The Plymouth normal school was established by the legislature in 1870 and opened the following year. New buildings were built in 1887-1889, and in 1890-91 a schoolhouse and dormitory were erected. Nearly 2,000 students have been graduated from the school. The following is a list of the principals from the beginning, with the term served by each:

Silas H. Pearl .....	1871-73
Horatio O. Ladd .....	1873-76
Ambrose P. Kelsey .....	1876-79
Henry Pitt Warren .....	1879-83
Charles C. Rounds .....	1883-96
Alfred H. Campbell .....	1896-1900
James E. Klock .....	1900-11
Ernest L. Silver .....	1911-

### STATE LIBRARY

The library was established in 1823, when all the books that had been accumulating for years in the state house were deposited in the department of state, and for forty-two years the secretary of state was librarian also. In 1865 the legislature

officially established the library as a separate institution, and a board of library trustees was created the following year. It consisted of three men, one appointed each year by the governor and council for a term of three years. The board appoints a librarian, who serves at the pleasure of the trustees and is the active head of the library. In 1891 the legislature created a library commission, consisting of the librarian and four others, and the commission was consolidated with the trustees in 1901. In 1913 a legislative reference bureau was created by the legislature and is a part of the library. The board was reorganized in 1917, and now consists of three trustees appointed by the governor and council, each for the term of six years.

The following is a list of the librarians from the beginning, with the residence of each and the term served.

William H. Kimball, Concord .....	1866-72,	73-90
Mitchel Gilmore, Concord .....	1872-73	
Arthur R. Kimball, Concord .....	1890-95	
Arthur H. Chase, Concord .....	1895-1923	
Alice M. Pray, Concord .....	1923-24	
Robert M. McCurdy .....	1924-	

The names and terms of the trustees who have served since 1917 follow:

George W. Stone, Andover .....	1914-19	
Charles G. Jenness, Rochester .....	1915-	
Edwin F. Jones, Manchester .....	1915-18	
William D. Chandler, Concord .....	1896-1914,	18-26
Calvin Page, Portsmouth .....	1919	
James F. Brennan, Peterborough .....	1902-07,	20-
J. Randolph Coolidge, Sandwich .....	1926-28	
Willard P. Lewis, Durham .....	1928-	

## PUBLIC LIBRARY COMMISSION

This commission was established by the legislature of 1917 and consists of the state librarian and four commissioners appointed by the governor and council. The following have been commissioners:

James F. Brennan, Peterborough .....	1917-
F. Mabel Winchell, Manchester .....	1917-
Albertus T. Dudley, Exeter .....	1917-
Olin S. Davis, Laconia .....	1917-1925
B. Frank Horne, Conway .....	1925-1926
Fay Ganter, Portsmouth .....	1926-

## DEPARTMENT OF MOTOR VEHICLES

The department of motor vehicles was established by the legislature in 1915, and its head is a commissioner of motor vehicles. Previous to that year the registration of automobiles was conducted by the secretary of state. The following is a list of the commissioners from the beginning, with the residence and term of service of each:

Arthur L. Willis, Concord .....	1915-16
Olin H. Chase, Newport .....	1916-22
John F. Griffin, Manchester .....	1922-

## BOARD OF EXAMINERS OF EMBALMERS

The board of examiners of embalmers was established by the legislature of 1917. It consists of the secretary of the board of health and three persons appointed by the governor and council, one of whom is a member of the board of health and the other two are practical undertakers. The following have been members of the board:

Carlos H. Foster, Concord .....	1917-
Benjamin C. Lambert, Manchester .....	1917-23
George C. Wilkins, Manchester .....	1917-
Joseph N. Boufford, Manchester .....	1924-

## STATE BOARD OF EXAMINERS IN CHIROPODY

The board of examiners in chiropody was established by the legislature of 1919. It consists of the secretary of the board of registration in medicine, one physician and one chiropodist who are appointed by the governor and council. The following have been members of the board:

Charles S. Davis, Manchester .....	1919-
Charles W. Hannaford, Portsmouth .....	1919-25
Frederick P. Scribner, Manchester .....	1925-

## BOARD OF CHIROPRACTIC EXAMINERS

The board of chiropractic examiners was established by the legislature of 1921. It consists of two chiropractors and one physician. The following have been members of the board since its organization:

George H. Nash, Concord .....	1921-
Edward J. Bullock, Keene .....	1921-

## UNITED STATES SENATORS FROM NEW HAMPSHIRE

The following is a list of the senators from this state, with the political party to which each belonged and the years of service. One of the first senators, John Langdon, was chosen president pro tempore of the first national senate in 1789 and presided over that body until Vice-President John Adams qualified as president of the senate by virtue of his office as vice-president. Senator Langdon was again elected president in the second senate in 1792-3. Senator Samuel Livermore was elected president of the fourth senate in 1795-6 and of the sixth senate in 1799-1800. Senator Daniel Clark was elected president of the thirty-eighth senate in 1863-4. Senator Jacob H. Gallinger was elected president of the sixty-second senate in 1911-13. Senator George H. Moses was elected president pro tempore in 1926; re-elected 1927.

Name, Residence and Party.	Term Served.
Paine Wingate, Stratham, Republican . . . .	1789-93
John Langdon, Portsmouth, Republican ..	1789-1801
Samuel Livermore, Holderness, Republican	1793-1801
Simeon Olcott, Charlestown, Federalist . . . .	1801-05
James Sheafe, Portsmouth, Federalist . . . .	1801-02
William Plumer, Epping, Republican . . . .	1802-07
Nicholas Gilman, Exeter, Federalist . . . . .	1805-14
Nahum Parker, Fitzwilliam, Republican ..	1807-10
Charles Cutts, Portsmouth, Federalist . . . .	1810-13
Jeremiah Mason, Portsmouth, Federalist ..	1813-17
Thomas W. Thompson, Concord, Federalist	1814-17
David L. Morrill, Goffstown, Federalist . . . .	1817-23
Clement Storer, Portsmouth, Republican ..	1817-19
John F. Parrott, Portsmouth, Republican ..	1819-25
Samuel Bell, Chester, Republican . . . . .	1823-35
Levi Woodbury, Portsmouth, Democrat . . . .	1825-31, 41-45
Isaac Hill, Concord, Democrat . . . . .	1831-36
Henry Hubbard, Charlestown, Democrat ..	1835-41
John Page, Haverhill, Democrat . . . . .	1836-37
Franklin Pierce, Hillsborough, Democrat ..	1837-42
Leonard Wilcox, Orford, Democrat . . . . .	1842-43
Charles G. Atherton, Nashua, Democrat ..	1843-49, 1853
Benning W. Jenness, Strafford, Democrat ..	1845-46
Joseph Cilley, Nottingham, Democrat . . . .	1846-47
John P. Hale, Dover, Free Soil . . . . .	1847-53, 55-65
Moses Norris, Jr., Manchester, Democrat..	1849-55
Jared W. Williams, Lancaster, Democrat ..	1853-55
John S. Wells, Exeter, Democrat . . . . .	1855
James Bell, Laconia, Whig . . . . .	1855-57
Daniel Clark, Manchester, Republican . . . .	1857-66
Aaron H. Cragin, Lebanon, Republican . . . .	1865-77

NOTE—Dr. John Goddard of Portsmouth, a Federalist, was elected senator in 1813, but declined.

Name, Residence and Party.	Term Served.
George G. Fogg, Concord, Republican . . . .	1866-67
James W. Patterson, Hanover, Republican ..	1867-73
Bainbridge Wadleigh, Milford, Republican .	1873-79
Edward H. Rollins, Concord, Republican ..	1877-83
Charles H. Bell, Exeter, Republican .....	1879
Henry W. Blair, Plymouth, Republican . . . .	1879-91
Austin F. Pike, Franklin, Republican . . . .	1883-86
Person C. Cheney, Manchester, Republican .	1886-87
William E. Chandler, Concord, Republican ..	1887-89, 89-01
Gilman Marston, Exeter, Republican .....	1889
Jacob H. Gallinger, Concord, Republican ..	1891-1918
Henry E. Burnham, Manchester, Republican	1901-13
Henry F. Hollis, Concord, Democrat . . . .	1913-19
George H. Moses, Concord, Republican . . . .	1918-
Henry W. Keyes, Haverhill, Republican . . . .	1919-

## CONGRESSMEN FROM NEW HAMPSHIRE

### Continental Congress, 1774-1788

Name of Member	Term Served.
John Sullivan .....	1774-75, 80-81
Nathaniel Folsom .....	1774-75, 77-78, 79-80
Josiah Bartlett .....	1775-79
John Langdon .....	1775-77, 86-87
William Whipple .....	1776-79
Matthew Thornton .....	1776-78
George Frost .....	1777-79
John Wentworth, Jr. ....	1778-79
Nathaniel Peabody .....	1779-80
Woodbury Langdon .....	1779-80
Samuel Livermore .....	1780-83, 85-86
John T. Gilman .....	1782-83
Phillips White .....	1782-83
Abiel Foster .....	1783-85
Jonathan Blanchard .....	1783-85
Pierce Long .....	1784-86
Nicholas Gilman .....	1786-88
Paine Wingate .....	1787-88

### HOUSE OF REPRESENTATIVES, 1789-1927

Under the constitutional apportionment which provided for a house of representatives in congress, New Hampshire was allotted three seats. The national census of 1790 (first census) increased this to four, the second census of 1800 to five and the third census of 1810 to six seats. The census of 1830 reduced it to five, that of 1840 to four and that of 1850 to

three. The census of 1870 reduced it to two, but the seat taken away was restored until the next census of 1880, since when the state has had two representatives.

Name, Residence and Profession.	Term Served.
Nicholas Gilman, Exeter, merchant . . . . .	1789-97
Samuel Livermore, Holderness, lawyer . . . . .	1789-93
Abiel Foster, Canterbury, clergyman . . . . .	1789-91, 95-1803
Jeremiah Smith, Peterborough, lawyer . . . . .	1791-97
John S. Sherburne, Portsmouth, lawyer . . . . .	1793-97
Paine Wingate, Stratham, clergyman . . . . .	1793-95
William Gordon, Amherst, lawyer . . . . .	1797-1800
Peleg Sprague, Keene, lawyer . . . . .	1797-99
Jonathan Freeman, Hanover, farmer . . . . .	1797-1801
James Sheafe, Portsmouth, merchant . . . . .	1799-1801
Samuel Tenney, Exeter, physician . . . . .	1800-07
Joseph Pierce, Alton, farmer . . . . .	1801-02
Samuel Hunt, Charlestown, lawyer . . . . .	1802-05
George B. Upham, Claremont, lawyer . . . . .	1801-03
Silas Betton, Salem, lawyer . . . . .	1803-07
Clifton Claggett, Litchfield, lawyer . . . . .	1803-05, 17-21
David Hough, Lebanon, farmer . . . . .	1803-07
Thomas W. Thompson, Concord, lawyer . . . . .	1805-07
Caleb Ellis, Claremont, lawyer . . . . .	1805-07
Daniel M. Durrell, Dover, lawyer . . . . .	1807-09
Clement Storer, Portsmouth, merchant . . . . .	1807-09
Jedediah K. Smith, Amherst, lawyer . . . . .	1807-09
Francis Gardner, Walpole, lawyer . . . . .	1807-09
Peter Carleton, Landaff, farmer . . . . .	1807-09
Nathaniel A. Haven, Portsmouth, merchant . . . . .	1809-11
William Hale, Dover, merchant . . . . .	1809-11, 13-17
James Wilson, Peterborough, lawyer . . . . .	1809-11
John C. Chamberlain, Charlestown, lawyer . . . . .	1809-11
Daniel Blaisdell, Canaan, farmer . . . . .	1809-11
George Sullivan, Exeter, lawyer . . . . .	1811-13
Josiah Bartlett, Jr., Stratham, physician . . . . .	1811-13
John A. Harper, Meredith, lawyer . . . . .	1811-13
Samuel Dinsmoor, Keene, lawyer . . . . .	1811-13
Obed Hall, Bartlett, farmer . . . . .	1811-13
Daniel Webster, Portsmouth, lawyer . . . . .	1813-17
Bradbury Cilley, Nottingham, farmer . . . . .	1813-17
Samuel Smith, Peterborough, merchant . . . . .	1813-15
Roger Vose, Walpole, lawyer . . . . .	1813-17
Jeduthan Wilcox, Orford, lawyer . . . . .	1813-17
Charles H. Atherton, Amherst, lawyer . . . . .	1815-17
John F. Parrott, Portsmouth, merchant . . . . .	1817-19
Josiah Butler, Deerfield, lawyer . . . . .	1817-23
Nathaniel Upham, Rochester, merchant . . . . .	1817-23
Salma Hale, Keene, lawyer . . . . .	1817-19

Name, Residence and Profession.	Term Served.	
Arthur Livermore, Holderness, lawyer . . . .	1817-21,	23-25
William Plumer, Jr., Epping, lawyer . . . . .	1819-25	
Joseph Buffum, Jr., Keene, lawyer . . . . .	1819-21	
Matthew Harvey, Hopkinton, lawyer . . . . .	1821-25	
Aaron Matson, Stoddard, farmer . . . . .	1821-25	
Thomas Whipple, Jr., Wentworth, physician	1821-29	
Ichabod Bartlett, Portsmouth, lawyer . . . .	1823-29	
Nehemiah Eastman, Farmington, lawyer . .	1825-27	
Jonathan Harvey, Sutton, farmer . . . . .	1825-31	
Titus Brown, Francestown, lawyer . . . . .	1825-29	
Joseph Healey, Washington, farmer . . . .	1825-29	
David Barker, Jr., Rochester, lawyer . . . . .	1827-29	
John Brodhead, Newmarket, clergyman . . . .	1829-33	
Joseph Hammons, Farmington, physician . .	1829-33	
Thomas Chandler, Bedford, farmer . . . . .	1829-33	
Henry Hubbard, Charlestown, lawyer . . . .	1829-35	
John W. Weeks, Lancaster, farmer . . . . .	1829-33	
Joseph M. Harper, Canterbury, physician . .	1831-35	
Benning M. Bean, Moultonborough, farmer	1833-37	
Franklin Pierce, Hillsborough, lawyer . . . .	1833-37	
Robert Burns, Plymouth, physician . . . . .	1833-37	
Samuel Cushman, Portsmouth, lawyer . . . .	1835-39	
Joseph Weeks, Richmond, farmer . . . . .	1835-39	
James Farrington, Rochester, physician . .	1837-39	
Charles G. Atherton, Nashua, lawyer . . . .	1837-43	
Jared W. Williams, Lancaster, lawyer . . . .	1837-41	
Tristram Shaw, Exeter, farmer . . . . .	1839-43	
Ira A. Eastman, Gilmanton, lawyer . . . . .	1839-43	
Edmund Burke, Newport, lawyer . . . . .	1839-45	
John R. Reding, Haverhill, printer . . . . .	1841-45	
John P. Hale, Dover, lawyer . . . . .	1843-45	
Moses Norris, Jr., Pittsfield, lawyer . . . . .	1843-47	
Mace Moulton, Manchester sheriff . . . . .	1845-47	
James H. Johnson, Bath, merchant . . . . .	1845-49	
Amos Tuck, Exeter, lawyer . . . . .	1847-53	
Charles H. Peaslee, Concord, lawyer . . . . .	1847-53	
James Wilson, Keene, lawyer . . . . .	1847-51	
George W. Morrison, Manchester, lawyer . .	1849-51,	53-55
Harry Hibbard, Bath, lawyer . . . . .	1849-55	
Jared Perkins, Winchester, clergyman . . . .	1851-53	
George W. Kittridge, Newmarket, physician	1853-55	
James Pike, Newfields, clergyman . . . . .	1855-59	
Mason W. Tappan, Bradford, lawyer . . . . .	1855-61	
Aaron H. Cragin, Lebanon, lawyer . . . . .	1855-59	
Gilman Marston, Exeter, lawyer . . . . .	1859-63,	65-67
Thomas M. Edwards, Keene, lawyer . . . . .	1859-63	
Edward H. Rollins, Concord, merchant . . . .	1861-67	
Daniel Marcy, Portsmouth, merchant . . . . .	1863-65	

Name, Residence and Profession.	Term Served.
James W. Patterson, Hanover, teacher . . . .	1863-67
Jacob H. Ela, Rochester, printer . . . . .	1867-71
Aaron F. Stevens, Nashua, lawyer . . . . .	1867-71
Jacob Benton, Lancaster, lawyer . . . . .	1867-71
Ellery A. Hibbard, Laconia, lawyer . . . . .	1871-73
Samuel N. Bell, Manchester, lawyer . . . . .	1871-73, 75-77
Hosea W. Parker, Claremont, lawyer . . . . .	1871-75
William B. Small, Newmarket, lawyer . . . .	1873-75
Austin F. Pike, Franklin, lawyer . . . . .	1873-75
Frank Jones, Portsmouth, brewer . . . . .	1875-79
Henry W. Blair, Plymouth, lawyer . . . . .	1875-79
James F. Briggs, Manchester, lawyer . . . .	1877-83
Joshua G. Hall, Dover, lawyer . . . . .	1879-83
Evarts W. Farr, Littleton, lawyer . . . . .	1879-80
Ossian Ray, Lancaster, lawyer . . . . .	1881-85
Martin A. Haynes, Gilford, publisher . . . .	1883-87
Jacob H. Gallinger, Concord, physician . . . .	1885-89
Luther F. McKinney, Manchester, clergyman . . . .	1877-89, 91-93
Alonzo Nute, Farmington, manufacturer . .	1889-91
Orren C. Moore, Nashua, publisher . . . . .	1889-91
Warren F. Daniell, Franklin, manufacturer . . . .	1891-93
Henry M. Baker, Bow, lawyer . . . . .	1893-97
Henry W. Blair, Plymouth, lawyer . . . . .	1893-95
Cyrus A. Sulloway, Manchester, lawyer . .	1895-1913, 15-19
Frank G. Clarke, Peterborough, lawyer . . . .	1897-1901
Frank D. Currier, Canaan, lawyer . . . . .	1901-13
Raymond B. Stevens, Landaff, farmer . . . . .	1913-15
Eugene E. Reed, Manchester, contractor . .	1913-15
Edward H. Wason, Nashua, lawyer . . . . .	1915-
Sherman E. Burroughs, Manchester, lawyer . . . .	1919-23
William N. Rogers, Wakefield, lawyer . . . .	1923-25
Fletcher Hale, Laconia, lawyer . . . . .	1925-

## Presidential Primary, 1928

A Presidential Primary was held March 13, 1928, for the choice of delegates to the Republican and Democratic national conventions, at Kansas City, Mo., and Houston, Texas, respectively. The outstanding feature of this state-wide primary was the number of votes cast throughout the state and the number of contests that developed on both party tickets.

The Republicans had contests for delegates-at-large, alternate delegates-at-large, and district delegates in the second district. The Democrats had contests for delegates-at-large and for district delegates in both districts. Those elected are indicated by asterisks.

Total Republican vote .....	38,127
Total Democratic vote .....	16,159

### Republican Primary

#### For delegates-at-large:

Fred A. Barker, Nashua .....	12,234
Jesse M. Barton, Newport .....	11,530
* Thomas P. Cheney, Laconia .....	17,572
Jessie Doe, Rollinsford .....	10,424
Frances S. Hall, Dover .....	12,226
* Albert H. Hunt, Nashua .....	15,868
* Arthur E. Moreau, Manchester .....	16,168
* George H. Moses, Concord .....	25,462
Mary P. Remick, Littleton .....	12,217
Everett R. Rutter, Derry .....	6,434
* Huntley N. Spaulding, Rochester .....	25,603
* Thomas Rice Varick, Manchester .....	17,477
Richard D. Ware, Amherst .....	6,378
* John G. Winant, Concord .....	23,331

#### For alternate delegates-at-large:

* Perley R. Bugbee, Hanover .....	16,876
* Edith O. Emery, Manchester .....	16,704
* Stephen A. Frost, Fremont .....	16,670
* Grace W. Hill, Concord .....	16,973
* Frank E. Kennett, Conway .....	17,181
Romeo A. Quimby, Claremont .....	16,438
* Harry C. Shaw, Keene .....	17,849
* William C. Swallow, Manchester .....	17,406

#### For delegates, district one:

* William J. Britton, Wolfeboro, elected without contest.
* William J. Cater, Portsmouth, elected without contest.

#### For alternate district delegates, district one:

* J. Randolph Coolidge, Sandwich, elected without contest.
* J. Levi Meader, Rochester, elected without contest.

#### For delegates, district two:

William A. Barron, Carroll .....	3,627
* Eliot A. Carter, Nashua .....	7,088
Roscoe S. Milliken, Nashua .....	5,765
* James P. Richardson, Hanover .....	7,376

#### For alternate district delegates, district two:

* Clarence M. Damon, Fitzwilliam, elected without contest.
* Obe G. Morrison, Northfield, elected without contest.

## Democratic Primary

### For delegates-at-large:

* James F. Brennan, Peterborough .....	9,065
* Allie J. Connor, Manchester .....	8,548
* Mary J. Connor, Manchester .....	5,747
Guy H. Cutter, Concord .....	3,458
Orville D. Fessenden, Brookline .....	2,588
Robert Jackson, Concord .....	4,986
* Henri T. Ledoux, Nashua .....	8,806
* John T. O'Dowd, Manchester .....	9,716
Anna B. Parker, Gilmanston .....	3,802
* Arthur J. Rutledge, Portsmouth .....	8,192
* Eaton D. Sargent, Nashua .....	9,665
* Joseph A. Seymour, Carroll .....	8,431

### For alternate delegates-at-large:

* Ovide J. Coulombe, Berlin, elected without contest.
* Agnes Collins Dunn, Concord, elected without contest.
* George E. Farrand, Concord, elected without contest.
* Irving A. Hinkley, Lancaster, elected without contest.
* John S. Hurley, Manchester, elected without contest.
* Francis Clyde Keefe, Dover, elected without contest.
* Margaret C. Martin, Concord, elected without contest.
* Ruth Ralph, Franklin, elected without contest.

### For delegates, district one:

Daniel W. Badger, Portsmouth .....	962
Samuel W. Emery, Portsmouth .....	2,588
* James J. Powers, Manchester .....	4,498
* Clement P. Roy, Somersworth .....	3,160
Harry Jefferson Shorey, Rochester .....	751

### For alternate district delegates, district one:

* Annie T. O'Dowd, Manchester, elected without contest.
* Michael J. O'Malley, Somersworth, elected without contest.

### For delegates, district two:

Amos N. Blandin, Bath .....	722
Bernard J. Gilbo, Keene .....	708
* Robert E. Gould, Newport .....	1,294
* Daniel J. Hagerty, Nashua .....	2,489
George D. Lord, Hanover .....	707
Carl D. Roche, Keene .....	759
James S. Shaw, Franklin .....	827
Arthur F. Stearns, Mont Vernon .....	823

### For alternate district delegates, district two:

* Edson M. Bailey, Sunapee, elected without contest.
* Willis H. Flint, Concord, elected without contest.

## PRESIDENTIAL PRIMARY.—REPUBLICAN.

## Delegates-at-Large.

ROCKINGHAM COUNTY	Barker	Barton	Cheney	Doe	Hall	Hunt	Moreau	Moses
Atkinson	18	23	40	21	30	36	23	45
Auburn	28	26	42	26	31	39	56	61
Brentwood	13	19	29	13	23	27	25	31
Candia	49	45	98	44	84	97	129	123
Chester	13	16	110	14	108	104	102	110
Danville	7	15	34	15	24	23	17	38
Deerfield	19	20	33	23	32	19	37	44
Derry	202	141	208	118	120	153	185	328
East Kingston	4	5	15	5	15	11	12	16
Epping	33	29	57	32	74	52	55	78
Exeter	73	125	184	119	195	154	161	240
Fremont	6	7	36	4	45	53	52	62
Greenland	16	16	33	11	41	35	33	43
Hampstead	14	12	40	9	43	37	39	49
Hampton	58	59	92	55	84	75	56	133
Hampton Falls	11	15	32	19	28	27	23	40
Kensington	7	18	14	9	13	8	21	24
Kingston	8	9	24	12	19	17	9	34
Londonderry	42	14	54	38	42	64	55	77
Newcastle	7	3	13	7	13	9	7	15
Newfields	6	6	15	11	13	13	13	15
Newington	.....	.....	18	5	13	18	13	19
Newmarket	35	24	67	40	79	55	59	109
Newton	35	17	56	26	55	56	35	81
North Hampton	19	15	65	37	58	61	33	81
Northwood	34	24	103	61	102	87	92	127
Nottingham	9	7	37	27	42	28	34	43
Plaistow	46	18	73	52	81	73	55	100
Portsmouth—Ward 1	25	18	66	48	91	81	76	105
Portsmouth—Ward 2	97	80	286	214	279	282	263	366
Portsmouth—Ward 3	21	8	58	31	64	64	52	87
Portsmouth—Ward 4	20	8	66	22	83	85	73	99
Portsmouth—Ward 5	11	8	27	15	34	35	31	40
Raymond	21	16	31	4	39	42	52	57
Rye	20	24	35	32	27	22	19	48
Salem	97	59	102	42	199	189	150	247
Sandown	14	10	9	6	8	10	11	16
Seabrook	27	23	47	32	58	57	46	111
South Hampton	7	9	10	7	16	12	9	17
Stratham	23	12	22	16	22	12	6	21
Windham	37	29	39	23	33	49	37	68
Total	1232	1032	2420	1345	2460	2371	2256	3448

## PRESIDENTIAL PRIMARY.—REPUBLICAN.

Delegates-at-Large.—Continued.

ROCKINGHAM COUNTY	Remick	Rutter	Spaulding	Varick	Ware	Winaut	Total Vote
Atkinson . . . . .	13	13	46	29	9	38	.....
Auburn . . . . .	21	13	57	64	12	46	112
Brentwood . . . . .	12	3	26	21	8	16	41
Candia . . . . .	39	27	113	118	15	86	244
Chester . . . . .	20	6	111	111	10	22	133
Danville . . . . .	13	7	35	20	4	22	44
Deerfield . . . . .	11	16	42	36	9	28	77
Derry . . . . .	165	251	376	324	129	382	547
East Kingston . . . . .	3	2	14	13	1	4	21
Epping . . . . .	25	13	81	55	13	37	111
Exeter . . . . .	81	34	224	173	36	157	344
Fremont . . . . .	12	15	62	53	7	13	73
Greenland . . . . .	4	8	44	35	4	25	75
Hampstead . . . . .	12	3	47	45	5	17	57
Hampton . . . . .	46	45	118	64	37	102	187
Hampton Falls . . . . .	7	3	36	29	9	15	45
Kensington . . . . .	13	9	21	18	2	18	30
Kingston . . . . .	11	13	35	21	7	30	49
Londonderry . . . . .	40	41	55	74	20	76	110
Newcastle . . . . .	9	7	13	8	5	16	25
Newfields . . . . .	6	1	13	8	1	6	20
Newington . . . . .	2	2	18	16	.....	18	21
Newmarket . . . . .	39	22	85	45	9	56	151
Newton . . . . .	30	32	66	46	23	62	112
North Hampton . . . . .	23	21	68	33	18	49	149
Northwood . . . . .	54	30	114	87	13	101	295
Nottingham . . . . .	20	3	33	25	1	17	51
Plaistow . . . . .	46	41	94	50	24	82	218
Portsmouth—Ward 1 . . . . .	34	9	102	74	13	73	133
Portsmouth—Ward 2 . . . . .	171	64	404	298	41	274	504
Portsmouth—Ward 3 . . . . .	22	11	88	54	7	63	113
Portsmouth—Ward 4 . . . . .	26	9	100	75	9	47	119
Portsmouth—Ward 5 . . . . .	12	9	39	34	4	16	50
Raymond . . . . .	17	16	68	54	12	41	105
Rye . . . . .	45	5	59	20	9	60	86
Salem . . . . .	111	109	221	172	46	184	424
Sandown . . . . .	3	14	24	23	12	19	44
Seabrook . . . . .	28	38	78	39	14	66	.....
South Hampton . . . . .	13	5	17	13	8	12	17
Stratham . . . . .	16	13	36	19	10	36	44
Windham . . . . .	44	36	68	58	16	68	153
Total . . . . .	1319	1019	3351	2854	632	2500	5134

## PRESIDENTIAL PRIMARY.—REPUBLICAN.

## Delegates-at-Large.—Continued.

STRAFFORD COUNTY	Barker	Barton	Cheney	Doe	Hall	Hunt	Moreau	Moses
	Barrington .....	5	2	12	20	32	16	18
Dover—Ward 1 .....	48	44	138	109	252	189	187	265
Dover—Ward 2 .....	41	31	72	85	141	90	97	143
Dover—Ward 3 .....	59	44	208	123	297	255	262	333
Dover—Ward 4 .....	75	59	132	150	211	157	164	258
Dover—Ward 5 .....	1	5	24	2	27	24	25	25
Durham .....	78	42	74	97	121	83	60	107
Farmington .....	71	46	85	107	182	121	101	221
Lee .....	12	3	8	10	24	18	18	23
Madbury .....	9	7	7	18	20	11	12	21
Middleton .....	1	.....	.....	3	3	2	2	2
Milton .....	8	16	33	34	58	43	31	60
New Durham .....	8	9	9	13	10	12	6	13
Rochester—Ward 1 .....	25	10	24	25	29	14	7	30
Rochester—Ward 2 .....	15	20	32	27	23	14	13	38
Rochester—Ward 3 .....	20	44	29	23	52	36	38	53
Rochester—Ward 4 .....	8	12	16	12	15	9	8	21
Rochester—Ward 5 .....	46	44	77	57	65	47	44	100
Rochester—Ward 6 .....	26	50	79	46	51	36	28	75
Rollinsford .....	32	24	55	127	119	66	48	117
Somersworth—Ward 1 ..	21	28	46	88	93	34	42	81
Somersworth—Ward 2 ..	31	25	50	90	78	47	59	86
Somersworth—Ward 3 ..	10	4	8	30	30	17	27	40
Somersworth—Ward 4 ..	5	1	3	9	9	6	8	7
Somersworth—Ward 5 ..	4	3	5	12	10	10	8	11
Strafford .....	20	17	28	43	57	33	24	61
Total .....	679	590	1254	1360	2015	1390	1337	2220

## PRESIDENTIAL PRIMARY.—REPUBLICAN.

Delegates-at-Large.—Continued.

STRAFFORD COUNTY	Remick	Rutter	Spaulding	Varick	Ware	Winant	Total Vote
Barrington .....	15	5	27	13	3	14	37
Dover—Ward 1 .....	75	45	251	155	25	142	311
Dover—Ward 2 .....	56	27	145	81	15	106	177
Dover—Ward 3 .....	85	55	343	228	31	168	377
Dover—Ward 4 .....	102	60	258	119	40	186	316
Dover—Ward 5 .....	2	2	24	23	3	2	29
Durham .....	80	31	91	73	34	142	176
Farmington .....	77	61	186	107	34	134	316
Lee .....	12	7	20	12	3	9	32
Madbury .....	7	6	21	3	1	17	31
Middleton .....	2	1	3	.....	.....	.....	4
Milton .....	33	9	64	23	10	34	75
New Durham .....	8	14	13	8	4	19	25
Rochester—Ward 1 .....	17	10	43	16	14	41	53
Rochester—Ward 2 .....	20	18	44	27	12	37	52
Rochester—Ward 3 .....	17	8	51	53	18	34	85
Rochester—Ward 4 .....	6	2	19	11	3	13	28
Rochester—Ward 5 .....	41	17	112	71	22	71	134
Rochester—Ward 6 .....	38	19	89	60	22	56	108
Rollinsford .....	39	30	116	30	17	98	166
Somersworth—Ward 1 ..	56	21	93	22	11	81	130
Somersworth—Ward 2 ..	63	23	88	43	17	94	125
Somersworth—Ward 3 ..	17	8	33	15	17	24	58
Somersworth—Ward 4 ..	3	2	7	5	.....	5	15
Somersworth—Ward 5 ..	5	5	16	7	6	7	.....
Strafford .....	23	10	68	32	11	47	71
Total .....	899	496	2225	1237	373	1581	2931

## PRESIDENTIAL PRIMARY.—REPUBLICAN.

## Delegates-at-Large.—Continued.

BELKNAP COUNTY	Barker	Barton	Cheney	Doe	Hall	Hunt	Moreau	Moses
	Alton .....	44	114	188	96	143	127	120
Barnstead .....	25	36	64	40	44	36	34	81
Belmont .....	26	37	71	30	29	32	30	57
Center Harbor .....	8	34	40	16	16	28	22	41
Gilford .....	33	70	160	61	68	87	69	122
Gilmanton .....	19	30	64	34	35	33	37	61
Laconia—Ward 1 .....	38	18	151	50	62	84	72	117
Laconia—Ward 2 .....	45	31	267	78	91	142	129	187
Laconia—Ward 3 .....	36	27	145	52	64	88	74	121
Laconia—Ward 4 .....	48	56	265	62	91	144	105	189
Laconia—Ward 5 .....	67	44	232	89	90	107	89	199
Laconia—Ward 6 .....	79	51	317	113	139	191	140	261
Meredith .....	59	146	245	137	100	107	88	200
New Hampton .....	27	43	68	37	26	29	18	61
Sanbornton .....	12	26	43	22	21	21	15	29
Tilton .....	40	62	106	56	40	56	50	85
Total .....	606	825	2426	973	1059	1312	1092	2011

## PRESIDENTIAL PRIMARY.—REPUBLICAN.

Delegates-at-Large.—Continued.

BELKNAP COUNTY	Remick	Rutter	Spaulding	Varick	Ware	Winant	Total Vote
Alton .....	52	43	157	62	23	132	276
Farnstead .....	23	19	64	36	5	57	125
Belmont .....	30	19	59	25	2	58	105
Center Harbor .....	13	4	38	21	3	15	47
Gilford .....	54	26	86	59	15	81	226
Gilmanton .....	28	11	54	30	10	46	107
Laconia—Ward 1 .....	59	14	109	55	4	93	163
Laconia—Ward 2 .....	110	34	159	90	13	122	292
Laconia—Ward 3 .....	60	12	106	56	9	84	163
Laconia—Ward 4 .....	81	33	188	110	30	160	294
Laconia—Ward 5 .....	107	29	167	79	17	134	266
Laconia—Ward 6 .....	149	59	250	139	33	194	376
Meredith .....	130	28	207	98	34	163	300
New Hampton .....	35	12	61	23	11	48	87
Sanbornton .....	26	9	26	15	4	35	58
Tilton .....	55	16	93	47	16	79	146
Total .....	1012	368	1824	945	229	1501	3031

## PRESIDENTIAL PRIMARY.—REPUBLICAN.

Delegates-at-Large.—Continued.

CARROLL COUNTY	Barker	Barton	Chency	Doe	Hall	Hunt	Morreau	Moses
Albany .....	7	14	12	9	12	11	8	16
Bartlett .....	4	6	9	6	4	5	2	8
Brookfield .....	11	11	12	9	14	9	5	18
Chatham .....	2	1	.....	2	.....	.....	.....	1
Conway .....	76	47	199	97	160	136	96	245
Eaton .....	2	14	20	11	15	8	7	20
Effingham .....	19	3	40	11	38	19	17	39
Freedom .....	11	7	33	19	20	21	20	34
Hart's Location .....	.....	.....	.....	.....	.....	.....	.....	.....
Jackson .....	10	11	20	6	16	9	6	19
Madison .....	11	13	22	21	26	16	23	31
Moultonborough .....	27	61	95	18	70	62	56	125
Ossipee .....	27	41	80	41	60	45	32	85
Sandwich .....	53	32	94	38	34	26	35	106
Tamworth .....	25	18	38	12	24	25	22	38
Tuftonboro .....	24	29	60	30	30	18	21	49
Wakefield .....	75	76	80	39	99	41	62	123
Wolfeboro .....	64	74	205	58	165	126	145	222
Total .....	437	458	1019	427	787	577	557	1179

## PRESIDENTIAL PRIMARY.—REPUBLICAN.

Delegates-at-Large—*Continued.*

CARROLL COUNTY	Remick	Rutter	Spaulding	Varick	Ware	Winant	Total Vote
Albany .....	7	1	13	4	4	15	22
Bartlett .....	3	1	9	3	.....	8	13
Brookfield .....	4	4	18	8	3	11	25
Chatham .....	1	.....	1	.....	.....	1	2
Conway .....	136	43	225	109	51	206	377
Eaton .....	7	4	21	4	.....	20	23
Efingham .....	23	5	38	7	5	27	47
Freedom .....	19	7	34	6	8	27	34
Hart's Location .....	.....	.....	.....	.....	.....	.....	.....
Jackson .....	11	3	22	6	4	14	36
Madison .....	-19	6	36	13	6	30	50
Moultonborough .....	23	20	146	47	27	70	171
Ossipee .....	37	19	88	39	10	59	128
Sandwich .....	34	28	107	55	34	79	125
Tamworth .....	9	19	46	34	17	37	59
Tuftonboro .....	39	43	84	49	26	72	90
Wakefield .....	41	57	162	106	43	116	229
Wolfeboro .....	85	65	266	179	63	122	304
Total .....	498	325	1316	669	301	914	1735

## PRESIDENTIAL PRIMARY.—REPUBLICAN.

Delegates-at-Large.—Continued.

MERRIMACK COUNTY		Barker	Barton	Cheney	Doe	Hall	Hunt	Moreau	Moses
Allenstown	23	18	25	20	16	22	39	41	
Andover	14	19	27	12	9	7	13	34	
Boscawen	41	53	49	37	45	41	61	101	
Bow	26	29	26	16	10	11	25	47	
Bradford	11	27	26	14	14	17	12	32	
Canterbury	27	35	36	25	21	11	16	33	
Chichester	46	51	67	35	51	34	43	89	
Concord—Ward 1	21	38	45	30	17	25	35	69	
Concord—Ward 2	28	11	23	27	18	17	34	42	
Concord—Ward 3	23	83	43	33	26	24	46	65	
Concord—Ward 4	126	154	235	225	95	134	206	277	
Concord—Ward 5	111	128	195	173	73	122	181	244	
Concord—Ward 6	119	119	175	142	73	109	134	205	
Concord—Ward 7	137	125	213	183	76	134	181	246	
Concord—Ward 8	11	15	29	17	11	13	23	24	
Concord—Ward 9	21	20	28	32	14	21	28	49	
Danbury	37	50	58	24	30	31	25	97	
Dunbarton	21	20	24	25	9	24	34	42	
Epsom	25	39	33	31	25	20	24	44	
Franklin—Ward 1	20	17	34	19	15	10	14	36	
Franklin—Ward 2	17	14	23	13	9	7	14	29	
Franklin—Ward 3	53	57	97	59	38	37	43	79	
Henniker	26	41	44	25	32	36	32	72	
Hill	25	22	18	15	15	13	8	23	
Hooksett	52	51	55	32	32	56	93	94	
Hopkinton	53	63	58	45	40	28	38	69	
Loudon	40	32	60	40	36	46	44	73	
Newbury	13	33	17	10	10	14	13	31	
New London	44	80	68	61	37	27	23	56	
Northfield	53	48	60	43	41	33	45	52	
Pembroke	49	58	80	58	44	54	72	91	
Pittsfield	118	115	173	111	126	104	118	209	
Salisbury	7	10	17	16	6	12	8	17	
Sutton	13	22	17	13	8	8	5	21	
Warner	59	104	62	43	36	44	48	95	
Webster	11	27	26	14	14	17	12	32	
Wilmot	12	14	21	6	5	6	9	21	
Total	1533	1842	2287	1724	1177	1369	1799	2881	

## PRESIDENTIAL PRIMARY.—REPUBLICAN.

Delegates-at-Large.—Continued.

MERRIMACK COUNTY	Remick	Rutter	Spaulding	Varick	Ware	Winant	Total Vote
Allenstown	16	14	41	34	10	43	66
Andover	25	11	24	22	10	34	40
Boscawen	57	26	102	48	18	101	118
Bow	33	18	46	42	12	40	66
Eradford	19	15	40	21	7	36	50
Canterbury	24	19	28	19	12	47	68
Chichester	37	13	75	31	11	64	85
Concord—Ward 1	29	17	65	46	14	65	79
Concord—Ward 2	26	10	48	34	9	60	51
Concord—Ward 3	44	6	68	43	7	68	125
Concord—Ward 4	156	110	355	177	51	370	416
Concord—Ward 5	112	77	239	181	38	296	338
Concord—Ward 6	98	43	226	126	25	241	282
Concord—Ward 7	147	55	255	119	36	318	352
Concord—Ward 8	13	8	23	15	2	34	35
Concord—Ward 9	18	14	40	20	6	57	63
Danbury	35	37	80	58	37	77	100
Dunbarton	18	17	45	42	16	47	61
Epsom	30	9	55	28	6	53	71
Franklin—Ward 1	29	17	35	23	9	38	54
Franklin—Ward 2	23	9	24	21	5	31	36
Franklin—Ward 3	83	30	84	61	21	113	133
Henniker	40	23	84	67	23	76	100
Hill	17	12	23	7	1	35	45
Hooksett	33	27	80	94	25	104	226
Hopkinton	40	17	63	38	13	82	109
Loudon	32	27	76	51	15	59	128
Newbury	8	5	25	21	4	25	39
New London	70	16	77	33	20	86	108
Northfield	28	16	51	30	14	42	99
Pembroke	68	32	87	71	21	87	150
Pittsfield	82	45	219	129	40	179	372
Salisbury	8	8	12	8	1	24	31
Sutton	14	3	23	16	4	26	31
Warner	32	20	100	68	22	101	139
Webster	19	15	40	21	7	36	50
Wilmot	12	6	20	12	4	20	26
Total	1575	847	3028	1877	576	3215	4342

**PRESIDENTIAL PRIMARY.—REPUBLICAN.**  
Delegates-at-Large.—*Continued.*

HILLSBOROUGH COUNTY		Barker	Barton	Cheney	Doe	Hall	Hunt	Moreau	Moses
Amherst	47	26	26	21	24	57	22	57	
Antrim	49	89	105	79	80	78	22	84	
Bedford	52	42	44	49	45	68	76	70	
Bennington	48	27	37	21	21	37	26	50	
Brookline	12	11	11	3	5	17	5	21	
Deering	15	12	15	18	17	12	14	19	
Francestown	20	12	21	12	8	19	12	28	
Goffstown	183	158	188	114	96	222	214	227	
Greenfield	13	9	3	4	6	12	7	14	
Greenville	28	10	19	14	19	17	17	32	
Hancock	24	16	22	14	11	31	18	26	
Hillsborough	93	102	114	54	52	93	46	141	
Hollis	60	34	36	12	24	85	19	59	
Hudson	164	79	94	98	73	187	70	161	
Litchfield	28	18	18	17	13	34	31	31	
Lyndeborough	18	20	26	13	18	29	17	25	
Manchester—Ward 1	206	178	325	142	179	345	608	611	
Manchester—Ward 2	242	172	328	162	175	398	749	717	
Manchester—Ward 3	217	134	244	136	145	297	482	459	
Manchester—Ward 4	153	113	237	107	123	261	460	463	
Manchester—Ward 5	22	12	32	9	15	49	85	82	
Manchester—Ward 6	138	98	121	89	69	182	396	373	
Manchester—Ward 7	15	17	26	16	17	37	109	54	
Manchester—Ward 8	134	77	128	69	73	193	372	347	
Manchester—Ward 9	111	74	206	54	107	154	293	314	
Manchester—Ward 10	98	70	124	47	70	143	212	228	
Manchester—Ward 11	34	16	30	14	21	36	86	82	
Manchester—Ward 12	46	30	59	17	34	154	350	250	
Manchester—Ward 13	72	53	124	34	58	266	557	381	
Mason	18	7	9	6	9	22	4	23	
Merrimack	55	31	40	21	23	82	53	71	
Milford	214	165	199	102	118	197	175	324	
Mont Vernon	27	14	23	13	20	24	19	40	
Nashua—Ward 1	399	102	170	131	192	422	194	488	
Nashua—Ward 2	147	39	84	69	70	169	91	198	
Nashua—Ward 3	21	4	11	4	2	24	8	25	
Nashua—Ward 4	75	16	42	22	42	96	54	103	
Nashua—Ward 5	38	9	17	9	13	54	29	58	
Nashua—Ward 6	74	21	26	24	30	89	62	101	
Nashua—Ward 7	88	26	44	42	26	131	64	126	
Nashua—Ward 8	96	28	68	28	57	151	96	160	
Nashua—Ward 9	40	2	6	3	11	50	49	32	
New Boston	36	33	40	28	20	52	43	60	
New Ipswich	19	12	15	10	12	20	8	21	
Pelham	27	22	19	6	14	41	8	26	
Peterborough	76	74	106	68	38	91	49	106	
Sharon	2	.....	4	4	4	4	3	2	
Temple	17	9	13	14	11	15	18	11	
Weare	95	67	99	47	37	109	107	163	
Wilton	111	52	68	34	37	96	41	115	
Windsor	3	5	7	.....	.....	8	5	5	
<b>Total</b>	<b>4020</b>	<b>2447</b>	<b>3873</b>	<b>2124</b>	<b>2334</b>	<b>5460</b>	<b>6555</b>	<b>7664</b>	

PRESIDENTIAL PRIMARY.—REPUBLICAN.  
Delegates-at-Large.—Continued.

HILLSBOROUGH COUNTY	Remick	Rutter	Spaulding	Varick	Ware	Winant	Total Vote
Amherst	28	16	84	57	41	73	96
Antrim	94	18	164	79	30	147	197
Bedford	33	22	66	67	31	64	129
Bennington	13	10	44	31	29	54	96
Brookline	9	6	22	15	11	21	29
Deering	11	8	19	15	8	30	31
Francestown	13	9	26	22	23	32	41
Goffstown	112	55	218	228	78	257	417
Greenfield	7	6	11	13	6	15	21
Greenville	21	10	30	10	15	42	50
Hancock	14	2	30	15	16	34	43
Hillsborough	57	26	121	89	38	163	190
Hollis	26	21	69	45	53	82	106
Hudson	101	35	151	76	31	154	225
Litchfield	15	14	20	31	9	29	52
Lyndeborough	16	11	40	24	16	45	55
Manchester—Ward 1	230	105	580	610	119	479	729
Manchester—Ward 2	264	128	634	665	123	626	866
Manchester—Ward 3	154	66	340	494	133	453	645
Manchester—Ward 4	135	98	414	479	85	407	593
Manchester—Ward 5	17	19	70	88	17	74	107
Manchester—Ward 6	168	108	316	411	71	360	490
Manchester—Ward 7	12	28	50	67	9	68	123
Manchester—Ward 8	136	87	277	350	80	331	461
Manchester—Ward 9	68	45	193	311	81	236	356
Manchester—Ward 10	74	43	172	253	63	197	289
Manchester—Ward 11	39	14	63	91	26	65	115
Manchester—Ward 12	51	48	141	184	28	236	375
Manchester—Ward 13	100	70	247	261	58	368	578
Mason	6	7	17	9	20	21	25
Merrimack	22	17	63	48	25	50	116
Milford	156	52	290	189	220	356	632
Mont Vernon	24	8	36	24	25	42	63
Nashua—Ward 1	205	63	452	260	81	400	564
Nashua—Ward 2	91	22	180	108	28	151	221
Nashua—Ward 3	7	4	23	11	4	21	33
Nashua—Ward 4	25	12	99	54	8	9	70
Nashua—Ward 5	21	10	38	28	5	32	70
Nashua—Ward 6	45	9	83	57	13	76	115
Nashua—Ward 7	86	33	112	66	48	101	156
Nashua—Ward 8	70	27	136	79	21	106	180
Nashua—Ward 9	8	27	20	9	3	50	52
New Boston	11	13	52	54	34	59	84
New Ipswich	8	12	26	17	19	21	40
Pelham	16	8	27	28	18	42	55
Peterborough	85	35	140	80	45	126	172
Sharon	2	2	4	5	4	5	8
Temple	17	17	15	10	8	25	35
Weare	66	33	131	132	89	172	250
Wilton	45	32	112	72	75	139	208
Windsor	2	2	6	6	1	6	8
Total	3046	1573	6674	6427	2122	7152	10592

## PRESIDENTIAL PRIMARY.—REPUBLICAN.

Delegates-at-Large.—Continued.

CHESHIRE COUNTY	Barker	Barton	Cheney	Doe	Hall	Hunt	Moreau	Moses
	Alstead .....	15	16	14	11	12	16	4
Chesterfield .....	13	13	14	8	6	15	4	15
Dublin .....	16	13	24	14	18	26	10	20
Fitzwilliam .....	38	35	41	19	35	49	16	62
Gilsum .....	3	9	7	3	4	3	2	7
Harrisville .....	21	24	26	20	15	26	11	24
Hinsdale .....	35	31	44	21	22	43	18	50
Jaffrey .....	108	90	107	68	63	134	65	170
Keene—Ward 1 .....	66	54	56	48	31	127	98	121
Keene—Ward 2 .....	52	52	57	47	32	109	82	110
Keene—Ward 3 .....	78	68	68	47	44	150	115	147
Keene—Ward 4 .....	53	42	62	38	30	102	79	106
Keene—Ward 5 .....	51	36	40	29	23	74	55	81
Marlborough .....	23	17	16	13	13	48	27	41
Marlow .....	1	7	3	3	.....	8	5	10
Nelson .....	12	6	12	6	8	20	6	17
Richmond .....	7	4	5	3	6	14	11	17
Rindge .....	34	45	32	25	24	41	14	44
Roxbury .....	3	1	2	3	1	4	2	1
Stoddard .....	12	15	10	10	10	16	2	16
Sullivan .....	9	7	9	7	4	12	6	10
Surry .....	7	8	8	7	6	6	4	6
Swanzy .....	39	35	31	18	25	55	31	52
Troy .....	15	15	20	12	4	17	7	25
Walpole .....	33	51	38	31	27	34	24	65
Westmoreland .....	25	11	14	7	13	22	9	21
Winchester .....	46	39	48	33	28	82	22	67
Total .....	823	744	808	551	504	1253	729	1322

## PRESIDENTIAL PRIMARY.—REPUBLICAN.

Delegates-at-Large.—Continued.

CHESHIRE COUNTY	Remick	Rutter	Spaulding	Varick	Ware	Winant	Total Vote
	Alstead	9	9	15	1	4	22
Chesterfield	5	10	23	4	10	25	29
Dublin	6	7	16	9	6	29	38
Fitzwilliam	31	11	51	27	9	58	86
Gilsum	4	2	7	1	1	9	10
Harrisville	15	10	26	13	9	33	50
Hinsdale	25	18	43	17	10	50	76
Jaffrey	66	42	153	80	57	188	327
Keene—Ward 1	53	20	133	35	10	128	168
Keene—Ward 2	68	18	123	37	15	113	142
Keene—Ward 3	104	31	181	50	25	160	200
Keene—Ward 4	59	19	121	36	23	107	139
Keene—Ward 5	43	15	90	22	19	89	106
Marlborough	25	8	46	16	12	42	57
Marlow	3	3	10	3	2	8	12
Nelson	17	6	16	6	12	18	30
Richmond	7	9	16	8	6	9	20
Rindge	29	9	46	14	32	56	73
Roxbury	2	2	4	1	3	4	5
Stoddard	5	5	15	9	6	12	22
Sullivan	9	1	15	2	7	16	18
Surry	7	1	6	4	3	10	13
Swanzey	27	13	57	26	24	47	80
Troy	14	2	28	11	10	23	49
Walpole	19	17	44	44	32	76	146
Westmoreland	9	9	25	18	18	30	42
Winchester	40	13	74	33	25	73	106
Total	701	310	1384	526	390	1435	2073

## PRESIDENTIAL PRIMARY.—REPUBLICAN.

Delegates-at-Large.—Continued.

SULLIVAN COUNTY	Barker	Barton	Cheney	Doe	Hall	Hunt	Moreau	Moses
	Acworth .....	20	29	16	14	14	10	10
Charlestown .....	90	118	77	88	59	80	39	152
Claremont .....	539	874	428	294	309	356	282	764
Cornish .....	30	84	53	49	20	22	13	49
Croydon .....	6	13	10	5	4	6	3	10
Goshen .....	6	6	2	9	5	5	3	10
Grantham .....	1	7	4	4	.....	1	1	7
Langdon .....	15	21	12	6	7	8	1	9
Lempster .....	10	19	9	6	4	10	5	18
Newport .....	124	321	132	53	67	89	68	209
Plainfield .....	45	69	37	22	27	24	13	58
Springfield .....	11	18	7	5	4	9	5	20
Sunapee .....	16	59	26	28	20	18	5	42
Unity .....	9	15	8	11	3	6	2	9
Washington .....	15	25	16	9	8	14	6	21
<b>Total .....</b>	<b>937</b>	<b>1678</b>	<b>837</b>	<b>603</b>	<b>551</b>	<b>658</b>	<b>456</b>	<b>1405</b>

## PRESIDENTIAL PRIMARY.—REPUBLICAN.

Delegates-at-Large.—Continued.

SULLIVAN COUNTY		Remick	Ruttier	Spaulding	Varick	Ware	Winant	Total Vote
Acworth .....	11	4	35	18	13	33	38	
Charlestown .....	61	36	188	115	70	184	316	
Claremont .....	352	133	970	475	313	887	1200	
Cornish .....	51	30	86	29	21	74	117	
Croydon .....	3	2	14	6	6	10	16	
Goshen .....	8	3	18	10	5	17	...	
Grantham .....	4	1	7	3	2	7	7	
Langdon .....	5	6	22	18	15	20	25	
Lempster .....	8	3	18	12	12	12	26	
Newport .....	94	46	255	180	73	196	376	
Plainfield .....	28	8	67	42	21	67	101	
Springfield .....	11	5	21	12	3	17	28	
Sunapee .....	37	9	59	31	5	51	70	
Unity .....	4	4	18	11	10	16	44	
Washington .....	10	6	31	20	17	22	36	
Total .....	687	296	1809	982	586	1613	2400	

## PRESIDENTIAL PRIMARY.—REPUBLICAN.

Delegates-at-Large.—Continued.

GRAFTON COUNTY	Barker	Barton	Cheney	Doe	Hall	Hunt	Moreau	Moses
	Alexandria	10	9	12	5	10	8	3
Ashland	70	39	145	37	35	72	62	117
Bath	14	10	13	13	13	7	5	20
Benton	1	2	1	1	1	.....	.....	2
Bethlehem	24	43	61	7	44	48	9	97
Bridgewater	.....	.....	.....	.....	.....	.....	.....	.....
Bristol	86	83	129	74	49	42	48	110
Campton	25	27	53	24	24	23	23	55
Canaan	43	51	53	23	34	34	29	114
Dorchester	15	17	19	15	5	8	8	15
Easton	2	3	3	4	3	4	2	2
Ellsworth	5	5	8	3	5	4	1	13
Enfield	64	107	102	38	50	77	41	125
Franconia	20	14	20	12	11	11	8	22
Grafton	5	14	15	12	4	4	6	16
Groton	6	1	7	4	2	5	3	8
Hanover	97	69	65	45	43	50	47	107
Haverhill	70	61	100	49	66	38	56	125
Hebron	10	4	7	3	3	4	4	9
Holderness	26	27	85	21	45	57	46	88
Landaff	2	4	6	7	5	3	2	6
Lebanon	230	323	377	172	203	197	176	436
Lincoln	13	8	17	7	8	10	13	31
Lisbon	60	93	97	65	47	58	55	140
Littleton	148	100	147	76	74	79	95	257
Livermore	2	1	1	1	1	1	1	1
Lyman	5	5	8	2	5	4	2	9
Lyme	21	31	31	12	15	16	17	35
Monroe	12	6	9	9	9	9	7	17
Orange	5	4	4	2	.....	3	5	6
Orford	24	13	30	6	16	15	18	34
Piermont	13	27	38	22	8	8	14	45
Plymouth	96	65	140	41	60	123	91	159
Rumney	9	12	20	8	4	13	4	22
Thornton	21	3	21	19	4	1	16	15
Warren	12	12	20	7	4	10	12	24
Waterville	3	.....	2	2	2	1	2	4
Wentworth	4	5	4	2	3	3	3	7
Woodstock	21	9	25	12	9	13	9	21
Total	1312	1307	1895	862	924	1063	943	2331

## PRESIDENTIAL PRIMARY.—REPUBLICAN.

## Delegates-at-Large.—Continued.

GRAFTON COUNTY	Remick	Rutter	Spaulding	Varick	Ware	Winant	Total Vote
Alexandria .....	10	11	19	12	5	22	37
Ashland .....	56	51	137	106	33	85	220
Bath .....	9	13	24	15	12	24	32
Benton .....	1	2	3	3	2	2	5
Bethlehem .....	70	24	86	32	18	52	152
Bridgewater .....							
Bristol .....	58	92	165	111	65	156	200
Campton .....	33	32	64	45	27	38	76
Canaan .....	42	40	115	60	30	92	150
Dorchester .....	12	11	14	11	8	21	31
Easton .....	3	6	5	4	5	4	8
Ellsworth .....	8	4	12	8	10	13	.....
Enfield .....	49	39	136	103	43	88	207
Franconia .....	16	7	24	12	7	30	38
Grafton .....	6	7	20	16	4	20	20
Groton .....	2	1	9	5	1	9	11
Hanover .....	77	32	148	89	37	130	180
Haverhill .....	122	39	155	93	29	124	183
Hebron .....	5	3	10	9	3	8	16
Holderness .....	29	24	99	69	18	57	140
Landaff .....	9	3	10	6	1	12	13
Lebanon .....	294	137	514	274	128	476	514
Lincoln .....	27	5	32	21	7	16	50
Lisbon .....	147	77	182	114	62	191	225
Littleton .....	302	103	276	167	72	262	370
Livermore .....	2	2	2	2	2	2	3
Lyman .....	10	6	13	8	4	13	16
Lyme .....	44	11	49	29	14	41	62
Monroe .....	22	8	18	10	4	21	25
Orange .....	5	3	8	4	1	6	8
Orford .....	24	18	45	31	16	42	54
Piermont .....	45	9	50	25	5	55	60
Plymouth .....	97	55	158	107	44	104	212
Rumney .....	14	7	28	13	7	11	35
Thornnton .....	9	18	26	11	6	28	32
Warren .....	16	7	23	13	6	15	28
Waterville .....	2	1	4	2	1	2	4
Wentworth .....	9	1	9	4	5	3	11
Woodstock .....	22	9	31	26	9	31	40
Total .....	1708	918	2723	1670	751	2306	3430

## PRESIDENTIAL PRIMARY.—REPUBLICAN.

Delegates-at-Large.—Continued.

COOS COUNTY	Barker	Barton	Cheney	Doe	Hall	Hunt	Moreau	Moses
Berlin—Ward 1 .....	36	27	35	34	22	24	37	45
Berlin—Ward 2 .....	62	42	48	33	36	37	51	94
Berlin—Ward 3 .....	93	73	81	52	73	81	135	215
Berlin—Ward 4 .....	19	10	15	9	10	18	29	33
Carroll .....	18	24	41	16	46	51	35	58
Clarksville .....	2	4	3	1	1	.....	1	3
Colebrook .....	29	42	51	25	13	13	15	63
Columbia .....	3	2	6	1	3	3	3	7
Dalton .....	4	5	1	2	1	1	1	4
Dummer .....	10	28	28	28	6	4	2	7
Errol .....	6	5	9	4	6	3	2	7
Gorham .....	51	34	51	25	32	20	19	57
Jefferson .....	20	18	26	24	12	18	17	37
Lancaster .....	60	52	73	38	34	39	25	95
Milan .....	14	23	18	14	12	10	4	17
Northumberland .....	92	76	88	45	65	67	43	158
Pittsburg .....	12	14	22	9	10	9	6	23
Randolph .....	5	5	8	3	5	4	1	13
Shelburne .....	12	3	3	4	5	2	5	14
Stark .....	7	10	8	5	7	3	8	7
Stewartstown .....	10	3	5	2	1	5	3	10
Stratford .....	13	44	45	30	9	16	11	22
Wentworth's Location .....	12	11	12	1	2	.....	.....	1
Whitefield .....	92	75	123	82	60	44	37	122
Total .....	682	630	800	487	473	472	490	1112

## PRESIDENTIAL PRIMARY.—REPUBLICAN.

Delegates-at-Large.—Continued.

COOS COUNTY	Remick	Rutter	Spaulding	Varick	Ware	Winant	Total Vote
Berlin—Ward 1 .....	27	14	57	26	17	16	95
Berlin—Ward 2 .....	48	28	102	42	20	92	135
Berlin—Ward 3 .....	76	45	227	69	47	198	306
Berlin—Ward 4 .....	13	9	33	15	6	34	45
Carroll .....	22	10	56	16	18	35	92
Clarksville .....	1	2	5	3	5	7	12
Colebrook .....	65	24	76	40	41	64	88
Columbia .....	5	4	6	5	4	7	15
Dalton .....	3	2	5	3	2	5	6
Dummer .....	27	23	35	11	6	35	42
Errol .....	5	1	5	4	6	8	15
Gorham .....	35	9	57	15	27	59	116
Jefferson .....	14	20	27	25	15	42	50
Lancaster .....	74	12	95	77	30	95	150
Milan .....	12	9	24	10	9	31	39
Northumberland .....	152	27	189	98	64	143	254
Pittsburg .....	11	9	27	19	12	25	33
Randolph .....	8	4	12	8	10	13	20
Shelburne .....	5	4	15	7	7	13	20
Stark .....	6	4	14	11	12	11	19
Stewartstown .....	11	2	16	9	8	14	20
Stratford .....	47	32	54	18	5	52	60
Wentworth's Location ..	2	2	11	11	11	11	13
Whitefield .....	131	24	199	87	50	170	280
Total .....	800	320	1347	629	432	1180	1925

## PRESIDENTIAL PRIMARY.—REPUBLICAN.

## Alternates-at-Large.

ROCKINGHAM COUNTY		Bugbee	Emery	Frost	Hill	Kennett	Quimby	Shaw	Swallow
Atkinson	24	26	27	30	22	20	22	14	
Auburn	32	36	37	32	33	32	35	26	
Frentwood	17	18	19	19	19	19	19	13	
Candia	55	58	57	53	51	46	49	44	
Chester	70	65	93	56	68	66	67	64	
Danville	28	26	29	26	28	26	18	19	
Peerfield	33	33	39	27	34	33	33	34	
Derry	150	171	160	121	158	164	173	177	
East Kingston	12	15	15	12	12	12	14	13	
Epping	57	57	69	61	58	54	59	43	
Exeter	163	158	197	155	165	157	169	126	
Fremont	46	43	64	46	49	21	51	53	
Greenland	21	21	22	20	22	19	19	12	
Hampstead	26	23	32	27	24	25	26	16	
Hampton	77	72	78	78	72	65	78	62	
Hampton Falls	16	16	17	18	16	16	18	12	
Kensington	19	19	19	18	16	14	17	14	
Kingston	18	22	34	23	23	23	27	20	
Londonderry	31	59	54	54	49	53	50	60	
Newcastle	6	11	12	11	11	12	11	9	
Newfields	7	8	11	9	9	9	9	10	
Newington	7	11	11	13	12	8	11	11	
Newmarket	44	62	63	63	63	62	67	59	
Newton	36	47	58	50	52	50	56	53	
North Hampton	21	50	53	51	52	48	52	47	
Northwood	47	78	86	80	76	87	79	77	
Nottingham	15	36	38	35	32	31	35	32	
Plaistow	51	74	87	79	74	75	77	64	
Portsmouth—Ward 1	32	43	48	48	45	40	46	44	
Portsmouth—Ward 2	107	132	156	157	159	145	156	153	
Portsmouth—Ward 3	27	19	27	26	27	24	30	28	
Portsmouth—Ward 4	33	26	42	41	39	40	43	38	
Portsmouth—Ward 5	15	10	17	15	17	14	19	15	
Raymond	44	29	72	44	45	40	45	45	
Rye	19	24	28	28	23	20	22	24	
Salem	128	101	158	153	148	149	144	144	
Sandown	15	16	16	10	15	14	16	15	
Seabrook	11	19	21	14	14	16	18	16	
South Hampton	13	12	10	8	12	11	13	13	
Stratham	25	24	22	14	22	23	25	24	
Windham	38	40	39	41	40	36	49	50	
Total	1636	1810	2137	1866	1906	1818	1967	1793	

## PRESIDENTIAL PRIMARY.—REPUBLICAN.

## Alternates-at-Large.—Continued.

STRAFFORD COUNTY	Bugbee	Emery	Frost	Hill	Kennett	Quimby	Shaw	Swallow
Parrington .....	15	24	23	25	23	21	21	21
Dover—Ward 1 .....	148	133	177	174	180	160	187	177
Dover—Ward 2 .....	84	64	95	95	104	89	160	103
Dover—Ward 3 .....	24	186	270	257	261	177	263	256
Dover—Ward 4 .....	202	151	211	221	228	210	236	215
Dover—Ward 5 .....	6	3	6	5	4	5	6	6
Durham .....	80	100	112	112	118	67	65	90
Farmington .....	59	103	106	.....	115	96	104	109
Lee .....	10	1	20	15	19	19	19	18
Madbury .....	12	16	17	17	17	18	16	13
Middleton .....	1	1	1	2	1	1	1	1
Milton .....	29	34	40	41	28	28	38	40
New Durham .....	11	20	19	21	20	18	20	18
Rochester—Ward 1 .....	27	27	23	16	28	26	28	26
Rochester—Ward 2 .....	24	27	23	20	29	21	29	25
Rochester—Ward 3 .....	51	54	52	52	49	51	55	53
Rochester—Ward 4 .....	16	14	16	13	18	10	16	18
Rochester—Ward 5 .....	73	62	70	68	69	45	71	70
Rochester—Ward 6 .....	51	42	49	44	55	52	54	50
Rollinsford .....	29	69	67	75	75	65	69	71
Somersworth—Ward 1 ..	25	52	53	49	60	51	54	46
Somersworth—Ward 2 ..	43	62	73	70	70	64	73	65
Somersworth—Ward 3 ..	14	20	19	17	20	18	17	19
Somersworth—Ward 4 ..	4	8	8	8	6	8	9	7
Somersworth—Ward 5 ..	.....	.....	.....	.....	.....	.....	.....	.....
Strafford .....	38	50	53	47	54	48	52	50
Total .....	1342	1336	1604	1464	1651	1368	1603	1567

## PRESIDENTIAL PRIMARY.—REPUBLICAN.

Alternates-at-Large.—*Continued.*

BELKNAP COUNTY	Bugbee	Emery	Frost	Hill	Kennett	Quimby	Shaw	Swallow
Alton .....	77	86	79	80	72	76	76	51
Farnstead .....	29	27	31	28	26	28	26	23
Belmont .....	34	36	37	37	33	32	37	17
Center Harbor .....	32	24	24	26	26	30	25	21
Gilford .....	44	41	46	41	41	39	39	32
Gilmanton .....	50	45	49	46	51	46	52	37
Laconia—Ward 1 .....	42	67	68	77	73	71	78	71
Laconia—Ward 2 .....	49	86	88	90	89	77	87	82
Laconia—Ward 3 .....	44	77	81	78	83	80	82	88
Laconia—Ward 4 .....	80	102	121	114	119	111	124	111
Laconia—Ward 5 .....	77	99	106	110	111	101	116	103
Laconia—Ward 6 .....	111	149	164	163	169	158	170	151
Meredith .....	96	94	85	94	92	104	91	63
New Hampton .....	28	25	24	26	26	26	25	19
Sanbornton .....	28	29	27	32	29	29	28	16
Tilton .....	78	83	78	78	79	76	80	59
<b>Total .....</b>	<b>899</b>	<b>1070</b>	<b>1108</b>	<b>1120</b>	<b>1119</b>	<b>1084</b>	<b>1136</b>	<b>944</b>

## PRESIDENTIAL PRIMARY.—REPUBLICAN.

Alternates-at-Large.—Continued.

CARROLL COUNTY		Bugbee	Emery	Frost	Hill	Kennett	Quimby	Shaw	Swallow
Albany	.....	16	18	16	16	20	14	15	12
Bartlett	.....	10	9	8	.....	10	10	9	9
Brookfield	.....	12	11	12	.....	14	7	12	6
Chatham	.....	.....	.....	.....	.....	2	.....	2	1
Conway	.....	94	142	149	146	200	137	153	146
Eaton	.....	6	12	13	12	21	10	11	11
Efingham	.....	16	34	38	40	43	38	40	38
Freedom	.....	12	15	15	12	24	13	15	17
Hart's Location	.....	.....	.....	.....	.....	.....	.....	.....	.....
Jackson	.....	17	21	18	20	19	16	18	15
Madison	.....	19	29	27	26	37	34	29	29
Moultonborough	.....	72	76	79	84	113	48	89	84
Ossipee	.....	44	47	42	44	52	41	45	26
Sandwich	.....	.....	.....	.....	.....	.....	.....	.....	.....
Tamworth	.....	34	35	33	19	39	24	35	35
Tuftonboro	.....	39	45	39	37	57	40	50	49
Wakefield	.....	118	119	107	52	136	119	117	118
Wolfeboro	.....	92	95	102	87	140	96	118	97
Total	.....	601	708	698	595	927	647	758	693

## PRESIDENTIAL PRIMARY.—REPUBLICAN.

## Alternates-at-Large.—Continued.

MERRIMACK COUNTY	Bugbee	Emery	Frost	Hill	Kennett	Quimby	Shaw	Swallow
Allenstown .....	29	26	31	31	28	26	28	25
Andover .....	20	20	14	24	22	22	22	19
Boscawen .....	68	50	44	74	68	68	69	59
Bow .....	36	24	29	45	35	35	37	34
Bradford .....	30	24	20	32	29	33	26	25
Canterbury .....	35	35	33	47	30	35	34	49
Chichester .....	49	48	43	32	49	42	44	46
Concord—Ward 1 .....	57	47	40	56	57	51	58	48
Concord—Ward 2 .....	38	33	28	43	38	33	37	32
Concord—Ward 3 .....	49	48	43	61	58	56	57	49
Concord—Ward 4 .....	278	211	209	287	258	266	283	250
Concord—Ward 5 .....	221	175	186	229	223	220	221	189
Concord—Ward 6 .....	199	161	193	192	183	186	171	176
Concord—Ward 7 .....	247	171	224	254	222	232	213	228
Concord—Ward 8 .....	27	20	24	29	20	25	25	24
Concord—Ward 9 .....	33	29	33	44	26	28	31	31
Danbury .....	47	45	36	54	53	53	55	52
Dunbarton .....	34	35	30	39	32	34	38	35
Epsom .....	26	29	31	34	30	28	31	27
Franklin—Ward 1 .....	31	25	22	29	29	26	27	24
Franklin—Ward 2 .....	15	12	12	18	14	15	17	14
Franklin—Ward 3 .....	77	70	68	82	83	71	81	71
Henniker .....	52	52	40	63	56	60	63	53
Hill .....	19	17	20	23	18	14	20	18
Hooksett .....	56	59	57	56	54	52	53	52
Hopkinton .....	69	66	57	69	63	61	51	68
Loudon .....	50	48	42	50	47	45	50	30
Newbury .....	27	19	23	28	23	32	25	31
New London .....	61	61	59	63	53	57	42	56
Northfield .....	53	53	46	52	53	50	51	36
Pembroke .....	85	78	70	85	78	78	82	53
Pittsfield .....	117	104	113	114	112	112	81	107
Salisbury .....	17	13	14	15	15	17	8	15
Sutton .....	20	18	18	22	18	14	19	20
Warner .....	78	65	67	78	66	70	55	77
Webster .....	21	16	20	12	18	17	14	19
Wilmot .....	14	14	14	15	13	16	13	12
Total .....	2385	2021	2053	2491	2274	2280	2232	2154

PRESIDENTIAL PRIMARY.—REPUBLICAN.  
 Alternates-at-Large.—Continued.

HILLSBOROUGH COUNTY	Bugbee	Emery	Frost	Hill	Kennett	Quimby	Shaw	Swallow
Amherst	49	49	47	47	50	42	40	51
Antrim	64	57	55	57	60	50	48	60
Bedford	61	75	69	70	63	66	67	67
Bennington	43	37	40	45	41	26	47	44
Brookline	17	18	20	16	15	12	18	20
Deering	22	22	19	22	20	7	24	21
Francestown	20	21	19	19	17	10	24	20
Goffstown	205	213	188	210	194	171	204	181
Greenfield	12	10	9	12	12	11	9	13
Greenville	25	26	23	27	23	8	26	24
Hancock	24	24	25	24	25	13	29	26
Hillsborough	116	113	106	115	100	85	125	127
Hollis	62	55	58	57	58	37	66	65
Hudson	109	126	110	118	110	108	124	101
Litchfield	23	26	25	25	22	22	21	25
Lyndeborough	23	24	22	25	22	20	27	27
Manchester—Ward 1	462	510	375	455	502	466	495	530
Manchester—Ward 2	461	512	391	468	507	495	516	576
Manchester—Ward 3	362	394	342	336	349	273	380	426
Manchester—Ward 4	284	325	274	226	272	296	308	348
Manchester—Ward 5	56	59	46	48	56	58	54	69
Manchester—Ward 6	269	294	220	257	273	276	283	314
Manchester—Ward 7	41	58	39	29	42	46	42	59
Manchester—Ward 8	203	262	176	225	221	237	232	266
Manchester—Ward 9	208	233	190	193	176	148	217	239
Manchester—Ward 10	162	194	160	149	149	116	175	160
Manchester—Ward 11	45	59	41	50	46	49	51	54
Manchester—Ward 12	100	141	67	103	110	113	96	148
Manchester—Ward 13	147	209	110	156	166	179	168	222
Mason	14	14	15	14	14	10	16	17
Merrimack	44	38	40	41	39	37	41	43
Milford	294	273	255	273	263	169	293	280
Mont Vernon	30	32	29	27	26	19	32	32
Nashua—Ward 1	260	271	296	314	273	266	322	301
Nashua—Ward 2	114	98	130	135	117	117	135	124
Nashua—Ward 3	14	11	16	13	15	13	13	13
Nashua—Ward 4	.....	.....	.....	.....	.....	.....	.....	.....
Nashua—Ward 5	26	28	26	32	26	29	27	28
Nashua—Ward 6	58	58	59	64	61	61	63	71
Nashua—Ward 7	81	77	86	65	76	70	78	76
Nashua—Ward 8	73	71	82	99	91	81	95	90
Nashua—Ward 9	16	17	24	23	23	20	24	23
New Boston	57	57	54	52	56	35	62	60
New Ipswich	21	21	18	19	19	14	24	23
Pelham	28	31	28	21	30	25	27	29
Peterborough	107	93	101	102	95	73	113	108
Sharon	4	5	3	5	5	5	5	3
Temple	16	11	14	17	12	9	19	13
Weare	125	128	122	116	118	90	124	131
Wilton	78	77	70	78	73	39	91	85
Windsor	6	4	6	7	6	7	7	6
Total	5141	5561	4740	5067	5078	4766	5556	5774

## PRESIDENTIAL PRIMARY.—REPUBLICAN.

Alternates-at-Large.—Continued.

CHESHIRE COUNTY	Bugbee	Emery	Frost	Hill	Kennett	Quimby	Shaw	Swallow
Alstead .....	16	13	10	16	14	15	18	16
Chesterfield .....	19	18	17	21	18	14	21	17
Dublin .....	22	20	19	22	23	17	27	20
Fitzwilliam .....	50	45	46	45	49	32	61	45
Gilsum .....	7	4	7	5	7	4	7	7
Harrisville .....	27	26	28	29	25	22	32	27
Hinsdale .....	40	32	31	36	30	30	45	31
Jaffrey .....	137	129	128	134	123	90	147	137
Keene—Ward 1 .....	89	63	97	97	93	81	130	85
Keene—Ward 2 .....	94	58	92	97	93	80	116	93
Keene—Ward 3 .....	121	85	129	134	119	125	156	121
Keene—Ward 4 .....	89	62	92	90	94	87	115	87
Keene—Ward 5 .....	76	44	76	71	71	74	79	68
Marlborough .....	27	18	29	32	28	27	32	27
Marlow .....	6	2	6	5	6	9	8	5
Nelson .....	11	9	11	11	9	11	14	6
Richmond .....	7	5	9	9	8	9	11	9
Rindge .....	42	39	39	41	43	28	45	42
Roxbury .....	5	3	5	5	5	4	4	3
Stoddard .....	10	9	9	9	10	6	15	10
Sullivan .....	11	13	13	13	12	11	17	12
Surry .....	11	10	11	11	10	4	12	9
Swanzey .....	44	43	39	44	42	36	51	43
Troy .....	20	22	21	21	18	11	22	19
Walpole .....	35	34	36	32	30	35	37	34
Westmoreland .....	30	26	28	24	24	22	26	27
Winchester .....	50	46	51	50	44	41	56	42
Total .....	1096	878	1079	1104	1048	925	1304	1042

## PRESIDENTIAL PRIMARY.—REPUBLICAN.

Alternates-at-Large.—Continued.

SULLIVAN COUNTY	Bugbee	Emery	Frost	Hill	Kennett	Quimby	Shaw	Swallow
	Acworth .....	26	25	22	27	28	28	24
Charlestown .....	112	99	92	105	91	117	79	94
Claremont .....	628	559	523	591	501	773	480	538
Cornish .....	37	33	26	33	29	48	21	32
Croydon .....	9	8	9	9	9	7	5	7
Goshen .....	13	10	10	11	8	15	7	9
Grantham .....	4	5	4	4	2	5	4	5
Langdon .....	16	15	16	15	15	17	12	16
Lempster .....	14	11	11	15	13	16	9	15
Newport .....	186	156	154	182	151	187	137	159
Plainfield .....	69	53	58	59	58	75	37	54
Springfield .....	13	10	12	12	10	13	11	10
Sunapee .....	27	28	22	30	23	28	21	24
Unity .....	13	12	11	11	11	15	9	9
Washington .....	23	25	20	22	17	22	18	21
Total .....	1190	1049	990	1126	966	1366	874	1013

## PRESIDENTIAL PRIMARY.—REPUBLICAN.

Alternates-at-Large.—Continued.

GRAFTON COUNTY	Bugbee	Emery	Frost	Hill	Kennett	Quimby	Shaw	Swallow
	Alexandria	12	11	11	10	4	11	11
Ashland	70	65	65	61	50	62	70	72
Bath	23	19	20	20	18	21	24	18
Benton	5	4	4	4	.....	4	5	4
Bethlehem	23	24	21	20	12	19	22	24
Bridgewater	.....	.....	.....	.....	.....	.....	.....	.....
Bristol	97	89	89	89	59	93	87	94
Campton	55	58	55	58	48	54	61	53
Canaan	77	63	61	61	41	73	99	70
Dorchester	20	18	20	20	15	23	21	19
Easton	4	4	5	5	2	6	4	4
Ellsworth	12	12	12	12	10	11	4	11
Enfield	114	92	97	97	65	86	109	105
Franconia	19	.....	17	15	12	15	17	15
Grafton	15	14	13	14	4	16	14	15
Groton	6	7	6	4	5	4	6	5
Hanover	144	101	106	70	106	112	118	106
Haverhill	119	105	97	107	115	114	119	92
Hebron	7	11	6	7	6	8	8	8
Holderness	80	75	79	60	82	50	86	77
Landaff	9	6	8	7	8	5	9	8
Lebanon	414	351	346	285	340	375	382	324
Lincoln	23	25	22	17	26	22	23	23
Lisbon	103	91	87	97	99	99	106	91
Littleton	156	144	129	106	155	146	157	156
Livermore	3	3	3	1	2	3	3	3
Lyman	7	9	7	6	9	8	9	8
Lyme	48	33	31	28	33	36	35	35
Monroe	18	17	20	15	19	18	21	16
Orange	6	4	6	5	5	5	6	4
Orford	40	30	34	23	37	35	35	38
Piermont	34	22	21	31	19	24	24	20
Plymouth	126	110	125	89	114	133	142	131
Rumney	16	11	10	11	17	17	15	14
Thornton	21	18	6	19	22	21	21	21
Warren	21	20	20	13	19	22	23	21
Waterville	3	4	3	4	4	3	4	3
Wentworth	8	7	7	5	7	7	8	7
Woodstock	29	22	23	24	24	24	27	27
Total	1987	1699	1692	1520	1613	1785	1935	1754

## PRESIDENTIAL PRIMARY.—REPUBLICAN.

Alternates-at-Large.—Continued.

COOS COUNTY	Bugbee	Emery	Frost	Hill	Kennett	Quimby	Shaw	Swallow
Berlin—Ward 1 .....	20	20	23	19	13	20	21	20
Berlin—Ward 2 .....	40	43	41	39	29	49	45	43
Berlin—Ward 3 .....	58	52	54	58	36	59	59	56
Berlin—Ward 4 .....	14	18	18	15	13	18	18	19
Carroll .....	18	17	18	18	9	21	20	19
Clarksville .....	2	2	2	2	.....	2	2	2
Colebrook .....	32	34	32	33	30	24	35	37
Columbia .....	6	5	3	5	6	5	6	5
Dalton .....	4	4	4	5	2	4	5	4
Dummer .....	11	12	12	14	9	14	15	14
Errol .....	6	6	8	7	8	4	7	8
Gorham .....	32	37	35	38	39	11	38	37
Jefferson .....	31	23	25	29	27	25	24	29
Lancaster .....	86	83	82	89	86	78	64	75
Milan .....	15	16	17	15	18	12	18	16
Northumberland .....	69	63	61	68	63	60	41	70
Pittsburg .....	22	20	20	20	21	20	16	24
Randolph .....	12	12	12	.....	10	11	4	11
Shelburne .....	7	7	6	6	5	6	5	8
Stark .....	11	11	12	12	13	13	8	13
Stewartstown .....	6	8	6	8	6	4	4	5
Stratford .....	20	18	15	18	17	14	21	20
Wentworth's Location ..	12	12	11	11	11	10	2	11
Whitefield .....	76	68	73	76	81	68	53	71
Total .....	610	591	590	605	552	552	531	617

## PRESIDENTIAL PRIMARY.—REPUBLICAN.

## District Delegates.—Continued.

MERRIMACK COUNTY	Barron	Carter	Milliken	Richardson
Allenstown .....				
Andover .....	9	16	16	26
Boscawen .....	29	62	44	69
Bow .....				
Bradford .....	11	21	16	28
Canterbury .....				
Chichester .....				
Concord—Ward 1 .....	20	35	29	40
Concord—Ward 2 .....	7	29	20	32
Concord—Ward 3 .....	21	44	33	43
Concord—Ward 4 .....	87	221	141	262
Concord—Ward 5 .....	75	179	131	200
Concord—Ward 6 .....	69	132	115	181
Concord—Ward 7 .....	92	151	157	210
Concord—Ward 8 .....	7	16	14	27
Concord—Ward 9 .....	8	27	20	33
Danbury .....	22	48	38	54
Dunbarton .....	12	29	18	36
Epsom .....				
Franklin—Ward 1 .....	11	25	13	28
Franklin—Ward 2 .....	7	15	7	23
Franklin—Ward 3 .....	30	59	49	86
Henniker .....	22	48	34	40
Hill .....	5	19	20	25
Hooksett .....				
Hopkinton .....	27	54	42	46
Loudon .....				
Newbury .....	11	12	22	19
New London .....	16	39	58	66
Northfield .....				
Pembroke .....				
Pittsfield .....				
Salisbury .....	3	10	12	17
Sutton .....	4	11	14	22
Warner .....	24	54	60	61
Webster .....	5	10	14	22
Wilnot .....	4	10	9	17
Total .....	638	1376	1146	1713

PRESIDENTIAL PRIMARY.—REPUBLICAN.  
District Delegates.—Continued.

HILLSBOROUGH COUNTY	Barron	Carter	Milliken	Richardson
Amherst .....	15	53	34	36
Antrim .....	44	42	88	75
Bedford .....				
Bennington .....	2	41	35	26
Brookline .....	2	18	18	11
Deering .....	8	12	13	15
Francestown .....	9	23	13	16
Goffstown .....				
Greenfield .....	4	13	6	9
Greenville .....	5	31	25	16
Hancock .....	5	27	16	16
Hillsborough .....	22	110	86	88
Hollis .....	15	57	63	27
Hudson .....				
Litchfield .....				
Lyndeborough .....	9	29	19	27
Manchester—Ward 1 .....				
Manchester—Ward 2 .....				
Manchester—Ward 3 .....				
Manchester—Ward 4 .....				
Manchester—Ward 5 .....				
Manchester—Ward 6 .....				
Manchester—Ward 7 .....				
Manchester—Ward 8 .....				
Manchester—Ward 9 .....				
Manchester—Ward 10 .....				
Manchester—Ward 11 .....				
Manchester—Ward 12 .....				
Manchester—Ward 13 .....				
Mason .....		20	16	11
Merrimack .....				
Milford .....	67	267	197	191
Mont Vernon .....	3	36	20	23
Nashua—Ward 1 .....	38	452	480	62
Nashua—Ward 2 .....	13	184	188	31
Nashua—Ward 3 .....	2	22	23	4
Nashua—Ward 4 .....	10	90	103	12
Nashua—Ward 5 .....	5	45	54	6
Nashua—Ward 6 .....	14	88	93	7
Nashua—Ward 7 .....	27	123	78	29
Nashua—Ward 8 .....			146	21
Nashua—Ward 9 .....	2	46	25	27
New Boston .....	22	46	40	34
New Ipswich .....	2	18	15	18
Pelham .....				
Peterborough .....	33	90	79	80
Sharon .....	2	2	3	3
Temple .....	3	19	14	22
Weare .....	26	101	56	84
Wilton .....	37	122	72	103
Windsor .....	1	4	2	5
Total .....	447	2231	2120	1135

## PRESIDENTIAL PRIMARY.—REPUBLICAN.

District Delegates.—*Continued.*

CHESHIRE COUNTY				
	Barron	Carter	Miliken	Richardson
Alstead .....	5	16	4	22
Chesterfield .....	5	11	5	17
Dublin .....	6	15	12	19
Fitzwilliam .....	.....	.....	.....	.....
Gilsum .....	3	5	2	6
Harrisville .....	14	16	11	33
Hinsdale .....	20	28	12	54
Jaffrey .....	49	105	52	139
Keene—Ward 1 .....	47	80	67	62
Keene—Ward 2 .....	42	74	57	60
Keene—Ward 3 .....	49	103	80	100
Keene—Ward 4 .....	37	68	66	58
Keene—Ward 5 .....	18	64	48	51
Marlborough .....	18	26	16	26
Marlow .....	5	2	4	7
Nelson .....	6	13	6	9
Richmond .....	8	6	2	8
Rindge .....	14	32	20	42
Roxbury .....	1	4	1	4
Stoddard .....	.....	11	9	10
Sullivan .....	2	6	7	15
Surry .....	5	8	1	8
Swanzy .....	14	40	25	37
Troy .....	5	17	9	15
Walpole .....	25	26	21	50
Westmoreland .....	12	22	11	22
Winchester .....	36	46	26	37
Total .....	446	844	574	911

## PRESIDENTIAL PRIMARY.—REPUBLICAN.

District Delegates—Alternates.—*Continued.*

SULLIVAN COUNTY	Barron	Carter	Milliken	Richardson
Acworth .....	14	19	14	18
Charlestown .....	50	71	55	100
Claremont .....	295	547	211	551
Cornish .....	24	20	35	63
Croydon .....	6	4	2	8
Goshen .....	7	5	9	9
Grantham .....	2	2	3	5
Langdon .....	14	14	3	15
Lempster .....	12	12	6	10
Newport .....	121	128	73	153
Plainfield .....	24	44	15	73
Springfield .....	3	18	5	14
Sunapee .....	15	27	12	37
Unity .....	7	8	3	9
Washington .....	20	14	11	14
Total .....	614	933	457	1079

## PRESIDENTIAL PRIMARY.—REPUBLICAN.

District Delegates—Alternates.—Continued.

GRAFTON COUNTY	Barron	Carter	Milliken	Richardson
	Alexandria	10	8	4
Ashland	52	65	40	59
Bath	9	15	4	26
Benton	4	.....	2	4
Bethlehem	58	17	32	26
Eridgewater	.....	.....	.....	.....
Bristol	55	73	36	104
Campton	32	26	28	47
Canaan	46	36	31	73
Dorchester	13	17	4	20
Faston	.....	.....	.....	.....
Ellsworth	.....	.....	.....	.....
Enfield	71	52	66	78
Franconia	.....	.....	.....	.....
Grafton	15	5	3	16
Groton	2	6	.....	9
Hanover	33	98	42	131
Haverhill	42	78	63	99
Hebron	4	9	3	5
Holderness	45	34	60	42
Landaff	4	5	4	9
Lebanon	79	216	240	462
Lincoln	12	17	13	17
Lisbon	50	70	76	105
Littleton	129	113	98	144
Livermore	.....	.....	3	2
Lyman	.....	.....	.....	.....
Lyme	11	23	28	43
Monroe	5	11	8	17
Orange	3	5	3	5
Orford	14	23	14	42
Piermont	9	15	30	47
Plymouth	46	97	84	95
Rumney	9	7	14	13
Thornton	6	20	7	20
Warren	7	12	11	16
Waterville	1	1	2	4
Wentworth	4	6	5	6
Woodstock	15	17	13	29
Total	895	1197	1071	1831

## PRESIDENTIAL PRIMARY.—REPUBLICAN.

District Delegates—Alternates.—*Continued.*

COOS COUNTY				
	Barron	Carter	Milliken	Richardson
Berlin—Ward 1 .....	17	21	17	21
Berlin—Ward 2 .....	26	44	24	42
Berlin—Ward 3 .....	79	72	70	77
Berlin—Ward 4 .....	12	16	5	17
Carroll .....	70	7	39	19
Clarksville .....	2	2	.....	2
Colebrook .....	31	31	26	30
Columbia .....	6	2	.....	7
Dalton .....	5	2	1	4
Dummer .....	.....	.....	.....	.....
Errol .....	3	4	2	7
Gorham .....	23	39	14	34
Jefferson .....	29	30	8	27
Lancaster .....	58	46	35	74
Milan .....	9	9	13	25
Northumberland .....	70	67	34	114
Pittsburg .....	12	11	10	22
Randolph .....	.....	.....	.....	.....
Shelburne .....	3	12	2	8
Stark .....	9	4	4	14
Stewartstown .....	2	7	1	6
Stratford .....	13	14	32	35
Wentworth's Location ..	.....	12	1	12
Whitefield .....	108	55	59	110
Total .....	587	507	397	707

## PRESIDENTIAL PRIMARY.—DEMOCRATIC.

## Delegates-at-Large

ROCKINGHAM COUNTY	Brennan	Connor, A. J.	Connor, Mary	Cutter	Fessenden	Jackson	Ledoux
Atkinson	1	3	3	4	4	2	3
Auburn	22	21	12	10	7	10	15
Brentwood	4	5	1	2	2	4	5
Candia	18	21	19	17	11	24	15
Chester	4	3	1	3	3	5	1
Danville	1	1		2	2	2	
Deerfield	17	19	10	9	7	12	13
Derry	95	96	55	45	37	50	80
East Kingston	7	5	5	3	3	6	4
Epping	48	50	40	32	29	43	50
Exeter	14	11	14	11	9	15	14
Fremont	3	2	4	4	4	4	2
Greenland	7	5	4	7	5	8	5
Hampstead	4	4	1	1	2	4	4
Hampton	4	4	3	4	4	4	3
Hampton Falls							
Kensington	9	9	5	4	4	3	7
Kingston	2	1	2	2	1	2	
Londonderry	6	11	10	9	8	9	8
Newcastle	4	5	5	5	3	5	4
Newfields							
Newington	14	17	4	10	8	11	18
Newmarket	121	159	96	86	64	97	157
Newton	3	5	4	3	3	4	4
North Hampton	12	10	9	9	8	12	7
Northwood	3	8	9	15	7	13	5
Nottingham	2	2	5	3	3	2	1
Plaistow	14	14	12	10	6	8	15
Portsmouth—Ward 1	25	25	20	8	8	14	19
Portsmouth—Ward 2	37	34	15	16	11	18	35
Portsmouth—Ward 3	67	63	39	5	3	2	63
Portsmouth—Ward 4	4	3	6	5	6	5	3
Portsmouth—Ward 5	17	15	13	1			6
Raymond	22	17	27	17	15	22	14
Rye	4	4	4	9	7	8	4
Salem	7	7	5	6	4	3	5
Sandown	5	3	3	2	3	1	3
Seabrook							
South Hampton	3	4	2	2	1	3	2
Stratham	3	3	1	2	1	2	2
Windham	5	4	4	1	1	2	5
Total	638	673	472	384	304	439	601

PRESIDENTIAL PRIMARY.—DEMOCRATIC.  
Delegates-at-Large.—Continued.

ROCKINGHAM COUNTY	O'Dowd	Parker	Rutledge	Sargent	Seymour	Total Vote
Atkinson	1	3	1	1	1	10
Auburn	28	3	13	18	15	38
Brentwood	4	.....	3	3	4	5
Candia	21	12	17	22	13	70
Chester	3	3	1	4	1	7
Danville	.....	2	1	1	1	3
Deerfield	14	7	12	14	14	23
Derry	92	22	79	88	74	199
East Kingston	4	4	5	7	4	10
Epping	56	24	46	54	39	92
Exeter	10	9	13	15	11	21
Fremont	2	1	1	1	.....	5
Greenland	5	4	10	9	9	20
Hampstead	4	1	3	4	4	36
Hampton	2	2	3	2	1	7
Hampton Falls	.....	.....	.....	.....	.....	.....
Kensington	7	2	7	7	7	25
Kingston	2	1	1	1	.....	5
Londonderry	9	6	7	8	5	17
Newcastle	3	3	5	6	4	8
Newfields	.....	.....	.....	.....	.....	.....
Newington	16	5	18	15	14	16
Newmarket	161	61	133	126	122	447
Newton	4	2	4	4	3	8
North Hampton	8	5	9	4	7	47
Northwood	7	8	5	3	4	32
Nottingham	2	4	3	3	3	6
Plaistow	14	7	16	12	15	49
Portsmouth—Ward 1	23	7	33	24	25	41
Portsmouth—Ward 2	33	11	44	36	31	57
Portsmouth—Ward 3	64	3	70	67	59	81
Portsmouth—Ward 4	4	3	4	5	3	15
Portsmouth—Ward 5	15	2	15	14	14	29
Raymond	23	11	14	18	9	42
Rye	3	7	5	4	4	18
Salem	5	1	4	4	4	12
Sandown	2	.....	3	3	1	18
Seabrook	.....	.....	.....	.....	.....	.....
South Hampton	4	.....	3	2	2	4
Stratham	3	2	1	2	1	5
Windham	4	.....	3	7	3	7
Total	662	248	615	618	531	1540

**PRESIDENTIAL PRIMARY.—DEMOCRATIC.**  
Delegates-at-Large.—*Continued.*

STRAFFORD COUNTY	Brennan	Connor, A. J.	Connor, Mary	Cutter	Fessenden	Jackson	Ledoux
Barrington .....	11	9	2	17	11	15	13
Dover—Ward 1 .....	20	16	11	8	9	17	21
Dover—Ward 2 .....	35	32	15	9	7	18	35
Dover—Ward 3 .....	11	13	4	5	5	5	12
Dover—Ward 4 .....	27	24	3	7	5	27	25
Dover—Ward 5 .....	31	21	20	5	3	28	33
Durham .....	7	6	8	12	9	9	5
Farmington .....	5	8	2	12	6	10	6
Lee .....	5	4	3	6	5	5	5
Madbury .....	5	5	2	5	3	4	5
Middleton .....	7	1	3	4	9	13	10
Milton .....	3	3	.....	1	2	.....	3
New Durham .....	6	5	5	9	10	15	6
Rochester—Ward 1 .....	4	3	3	3	4	5	4
Rochester—Ward 2 .....	4	3	4	3	3	4	3
Rochester—Ward 3 .....	3	1	1	1	1	2	4
Rochester—Ward 4 .....	9	9	4	7	8	16	16
Rochester—Ward 5 .....	7	6	2	1	4	5	9
Rochester—Ward 6 .....	3	3	.....	.....	.....	3	2
Rollinsford .....	36	40	30	31	24	40	47
Somersworth—Ward 1 .....	63	39	42	30	23	62	85
Somersworth—Ward 2 .....	91	33	77	19	12	90	99
Somersworth—Ward 3 .....	180	16	187	4	7	188	188
Somersworth—Ward 4 .....	258	216	42	17	10	179	260
Somersworth—Ward 5 .....	128	19	113	4	1	123	143
Strafford .....	2	.....	6	14	13	10	1
Total .....	961	535	589	234	194	893	1040

**PRESIDENTIAL PRIMARY.—DEMOCRATIC.**  
Delegates-at-Large.—*Continued.*

STRAFFORD COUNTY	O'Dowd	Parker	Rutledge	Sargent	Seymour	Total Vote
Barrington .....	11	9	13	13	9	24
Dover—Ward 1 .....	21	12	20	20	14	32
Dover—Ward 2 .....	34	8	33	36	28	44
Dover—Ward 3 .....	13	6	13	14	8	15
Dover—Ward 4 .....	25	7	25	28	25	33
Dover—Ward 5 .....	35	12	25	33	33	42
Durham .....	7	12	8	9	4	17
Farmington .....	8	8	9	7	5	15
Lee .....	7	6	7	6	2	9
Madbury .....	6	3	3	3	4	6
Middleton .....	9	11	10	11	11	15
Milton .....	3	.....	3	3	3	5
New Durham .....	6	9	6	7	4	17
Rochester—Ward 1 .....	4	2	5	6	5	10
Rochester—Ward 2 .....	5	4	5	4	3	10
Rochester—Ward 3 .....	3	2	1	3	2	6
Rochester—Ward 4 .....	16	11	10	16	14	26
Rochester—Ward 5 .....	9	3	9	9	9	10
Rochester—Ward 6 .....	3	1	3	3	2	4
Rollinsford .....	38	28	49	48	41	160
Somersworth—Ward 1 .....	78	63	51	84	61	189
Somersworth—Ward 2 .....	99	76	28	99	93	125
Somersworth—Ward 3 .....	188	188	7	188	187	282
Somersworth—Ward 4 .....	260	56	225	250	242	300
Somersworth—Ward 5 .....	133	118	15	133	128	175
Strafford .....	2	12	2	4	2	15
<b>Total .....</b>	<b>1023</b>	<b>667</b>	<b>585</b>	<b>1037</b>	<b>939</b>	<b>1586</b>

**PRESIDENTIAL PRIMARY.—DEMOCRATIC.**  
Delegates-at-Large.—*Continued.*

BELKNAP COUNTY	Brennan	Connor, A. J.	Connor, Mary	Cutter	Fessenden	Jackson	Ledoux
Alton .....	42	33	46	40	29	40	25
Barnstead .....	16	16	14	16	16	15	8
Belmont .....	8	10	9	10	5	9	8
Center Harbor .....	5	5	4	5	2	5	4
Gilford .....	9	9	6	8	6	4	4
Gilmanton .....	8	10	6	8	4	9	5
Laconia—Ward 1 .....	30	26	20	7	6	14	28
Laconia—Ward 2 .....	89	75	43	24	9	47	100
Laconia—Ward 3 .....	13	14	15	4	5	9	13
Laconia—Ward 4 .....	26	24	12	9	6	13	20
Laconia—Ward 5 .....	22	18	10	11	6	8	20
Laconia—Ward 6 .....	21	19	8	14	10	15	20
Meredith .....	58	56	29	44	34	80	68
New Hampton .....	15	12	13	18	12	16	10
Sanbornton .....	4	4	5	6	5	6	1
Tilton .....	45	33	25	27	25	34	26
<b>Total .....</b>	<b>416</b>	<b>364</b>	<b>265</b>	<b>251</b>	<b>180</b>	<b>324</b>	<b>360</b>

PRESIDENTIAL PRIMARY.—DEMOCRATIC.  
Delegates-at-Large.—Continued.

BELKNAP COUNTY	O'Dowd	Parker	Rutledge	Sargent	Seymour	Total Vote
Alton .....	23	66	42	47	43	84
Barnstead .....	21	26	17	19	20	30
Belmont .....	9	17	11	13	7	35
Center Harbor .....	3	6	7	6	8	26
Gilford .....	4	11	8	9	9	40
Gilmanton .....	8	17	6	10	8	23
Laconia—Ward 1 .....	30	11	22	33	30	47
Laconia—Ward 2 .....	79	47	64	83	117	189
Laconia—Ward 3 .....	15	6	15	18	17	27
Laconia—Ward 4 .....	18	12	23	26	25	157
Laconia—Ward 5 .....	18	19	17	22	19	51
Laconia—Ward 6 .....	23	13	21	22	22	44
Meredith .....	63	68	65	104	67	150
New Hampton .....	13	17	16	18	10	39
Sanbornton .....	2	6	5	5	3	9
Tilton .....	47	31	42	46	40	74
Total .....	376	373	381	481	445	1025

PRESIDENTIAL PRIMARY.—DEMOCRATIC.  
Delegates-at-Large.—Continued.

CARROLL COUNTY	Brennan	Connor, A. J.	Connor, Mary	Cutter	Fessenden	Jackson	Ledoux
Albany .....	.....	1	.....	.....	1	2	1
Bartlett .....	5	5	5	4	5	8	4
Brookfield .....	1	1	1	1	1	.....	1
Chatham .....	1	1	1	2	3	2	1
Conway .....	21	23	20	25	33	40	23
Eaton .....	2	1	7	10	6	11	4
Effingham .....	9	6	2	3	4	7	8
Freedom .....	12	8	2	3	8	16	11
Hart's Location .....	.....	.....	.....	.....	.....	.....	.....
Jackson .....	.....	.....	3	3	3	3	.....
Madison .....	7	6	2	3	4	4	5
Moultonborough .....	1	2	2	4	4	4	.....
Ossipee .....	5	5	.....	3	7	10	12
Sandwich .....	.....	.....	.....	.....	.....	.....	.....
Tamworth .....	5	4	5	7	8	8	5
Tuftonboro .....	3	6	6	7	15	16	10
Wakefield .....	20	17	23	27	39	52	34
Wolfeboro .....	18	17	10	29	32	27	15
Total .....	110	103	89	131	173	210	134

**PRESIDENTIAL PRIMARY.—DEMOCRATIC.**  
Delegates-at-Large.—*Continued.*

CARROLL COUNTY	O'Dowd	Parker	Rutledge	Sargent	Seymour	Total Vote
Albany .....	2	1	2	1	1	3
Bartlett .....	5	6	6	5	4	11
Brookfield .....	1	1	1	1	1	2
Chatham .....	1	1	1	1	1	5
Conway .....	28	32	26	36	27	105
Eaton .....	3	4	1	2	2	11
Effingham .....	8	5	5	8	6	13
Freedom .....	10	6	11	16	9	16
Hart's Location .....	.....	.....	.....	.....	.....	.....
Jackson .....	.....	2	.....	.....	.....	5
Madison .....	7	4	7	8	6	9
Moultonborough .....	1	2	1	.....	.....	4
Ossipee .....	9	8	10	12	8	21
Sandwich .....	.....	.....	.....	.....	.....	.....
Tamworth .....	6	7	5	5	7	14
Tuftonboro .....	10	14	10	12	13	47
Wakefield .....	36	43	29	36	31	99
Wolfeboro .....	16	32	22	23	18	54
Total .....	143	168	137	166	134	419

**PRESIDENTIAL PRIMARY.—DEMOCRATIC.**  
Delegates-at-Large.—*Continued.*

MERRIMACK COUNTY	Brennan	Connor, A. J.	Connor, Mary	Cutter	Fessenden	Jackson	Ledoux
Allenstown .....	20	27	12	9	5	29	34
Andover .....	9	7	5	16	12	12	9
Boscawen .....	4	4	6	7	5	7	5
Bow .....	4	7	3	11	5	9	6
Bradford .....	12	10	3	10	9	6	12
Canterbury .....	6	9	2	7	5	9	6
Chichester .....	22	17	20	32	17	44	25
Concord—Ward 1 .....	40	35	6	7	3	26	38
Concord—Ward 2 .....	9	7	4	7	3	7	6
Concord—Ward 3 .....	7	5	4	11	10	10	5
Concord—Ward 4 .....	28	28	13	28	18	25	28
Concord—Ward 5 .....	23	22	4	12	7	21	21
Concord—Ward 6 .....	36	32	15	16	8	29	34
Concord—Ward 7 .....	28	23	10	15	12	29	25
Concord—Ward 8 .....	15	14	7	7	4	18	14
Concord—Ward 9 .....	30	28	8	5	5	24	28
Danbury .....	14	13	14	23	21	33	17
Dunbarton .....	10	7	9	7	7	9	8
Epsom .....	18	11	11	17	5	23	13
Franklin—Ward 1 .....	6	7	4	.....	1	4	5
Franklin—Ward 2 .....	31	29	11	4	3	21	29
Franklin—Ward 3 .....	14	8	7	10	4	10	14
Henniker .....	19	17	16	10	6	15	18
Hill .....	4	4	2	4	2	3	3
Hooksett .....	82	72	41	26	16	63	94
Hopkinton .....	39	30	21	26	24	37	37
Loudon .....	36	32	13	31	16	55	39
Newbury .....	6	7	4	5	5	5	6
New London .....	10	7	7	16	12	10	8
Northfield .....	20	18	9	6	3	12	23
Pembroke .....	116	109	38	37	18	77	150
Pittsfield .....	54	48	27	46	31	38	62
Salisbury .....	11	13	3	3	2	1	14
Sutton .....	6	4	2	7	6	4	5
Warner .....	17	13	13	17	12	21	15
Webster .....	2	2	.....	.....	.....	.....	2
Wilnot .....	2	12	5	6	5	14	13
Total .....	810	738	379	501	327	760	871

PRESIDENTIAL PRIMARY.—DEMOCRATIC.  
Delegates-at-Large—*Continued.*

MERRIMACK COUNTY	O'Dowd	Parker	Rutledge	Sargent	Seymour	Total Vote
Allenstown .....	32	21	26	34	29	64
Andover .....	9	19	10	11	7	25
Boscawen .....	6	7	4	6	7	11
Bow .....	7	8	5	8	4	17
Bradford .....	14	9	12	14	12	18
Canterbury .....	9	9	6	8	6	24
Chichester .....	24	36	27	31	22	59
Concord—Ward 1 .....	39	7	37	42	35	49
Concord—Ward 2 .....	7	3	8	6	7	11
Concord—Ward 3 .....	6	10	6	8	4	15
Concord—Ward 4 .....	30	25	28	32	31	52
Concord—Ward 5 .....	25	12	24	26	24	32
Concord—Ward 6 .....	36	12	33	39	30	46
Concord—Ward 7 .....	29	14	26	25	24	41
Concord—Ward 8 .....	15	4	15	17	15	21
Concord—Ward 9 .....	27	9	28	26	27	39
Danbury .....	18	31	16	21	16	40
Dunbarton .....	12	7	9	11	10	17
Epsom .....	22	21	15	18	17	40
Franklin—Ward 1 .....	8	4	7	8	7	14
Franklin—Ward 2 .....	27	8	26	32	33	38
Franklin—Ward 3 .....	13	11	11	14	10	24
Henniker .....	20	11	21	21	18	28
Hill .....	5	5	3	5	4	9
Hooksett .....	107	45	86	94	80	318
Hopkinton .....	39	39	37	40	36	67
Loudon .....	47	41	41	46	40	127
Newbury .....	6	5	6	8	.....	11
New London .....	10	14	5	9	7	21
Northfield .....	25	17	22	22	21	30
Pembroke .....	153	82	131	136	120	231
Pittsfield .....	64	56	55	58	50	183
Salisbury .....	14	8	12	13	13	14
Sutton .....	7	5	5	5	6	13
Warner .....	16	15	13	17	17	39
Webster .....	2	2	2	2	2	3
Wilmot .....	12	7	12	14	11	18
<b>Total .....</b>	<b>942</b>	<b>639</b>	<b>830</b>	<b>927</b>	<b>778</b>	<b>1809</b>

## PRESIDENTIAL PRIMARY.—DEMOCRATIC.

Delegates-at-Large—Continued.

HILLSBOROUGH COUNTY	Brennan	Connor, A. J.	Connor, Mary	Cutter	Fessenden	Jackson	Ledoux
	Amherst	2	2	4	2	3	3
Antrim	20	10	10	19	10	12	11
Bedford	22	27	18	10	6	13	21
Bennington	11	10	6	7	4	5	5
Brookline	11	10	10	12	40	9	8
Deering	10	9	7	7	4	8	5
Francestown	2	.....	1	2	2	2	1
Goffstown	35	33	15	13	24	38	41
Greenfield	7	5	3	2	1	4	5
Greenville	43	40	18	11	18	9	48
Hancock	16	12	6	6	5	7	11
Hillsborough	12	10	10	7	5	4	7
Hollis	10	6	7	7	10	8	9
Hudson	21	30	19	22	20	20	36
Litchfield	11	10	5	4	5	10	10
Lyndeborough	3	2	1	10	10	2	3
Manchester—Ward 1	67	66	45	22	14	41	61
Manchester—Ward 2	176	178	166	30	23	67	171
Manchester—Ward 3	230	257	188	37	27	75	216
Manchester—Ward 4	146	162	105	35	17	53	144
Manchester—Ward 5	310	348	245	55	35	80	306
Manchester—Ward 6	277	282	214	44	27	78	244
Manchester—Ward 7	592	617	392	100	41	90	603
Manchester—Ward 8	243	268	213	50	31	76	251
Manchester—Ward 9	100	118	90	27	11	34	96
Manchester—Ward 10	89	95	78	23	20	29	77
Manchester—Ward 11	241	252	162	24	16	38	214
Manchester—Ward 12	176	193	125	28	25	50	206
Manchester—Ward 13	159	188	84	25	22	40	217
Mason	1	1	.....	.....	1	1	1
Merrimack	8	6	8	7	10	14	11
Milford	92	76	59	35	55	19	69
Mont Vernon	15	8	8	15	16	13	10
Nashua—Ward 1	43	30	18	9	17	26	41
Nashua—Ward 2	24	22	6	2	2	5	31
Nashua—Ward 3	51	52	9	4	4	9	71
Nashua—Ward 4	75	67	42	12	12	18	84
Nashua—Ward 5	49	52	27	5	6	15	78
Nashua—Ward 6	152	151	59	20	15	35	177
Nashua—Ward 7	114	113	47	16	14	28	132
Nashua—Ward 8	82	79	42	11	5	31	104
Nashua—Ward 9	26	35	13	8	2	5	93
New Boston	7	7	3	5	2	7	5
New Ipswich	4	3	2	1	1	.....	5
Pelham	8	8	7	2	3	5	8
Peterborough	26	18	11	7	2	9	17
Sharon	1	1	.....	.....	.....	.....	1
Temple	1	.....	1	1	1	1	.....
Weare	50	49	22	34	31	52	44
Wilton	104	97	38	23	22	31	10
Windsor	.....	1	1	1	1	1	1
Total	3975	4116	2670	859	698	1230	4115

## PRESIDENTIAL PRIMARY.—DEMOCRATIC.

Delegates-at-Large.—Continued.

HILLSBOROUGH COUNTY	O'Dowd	Parker	Rutledge	Sargent	Seymour	Total Vote
Amherst	4	1	2	3	2	5
Antrim	16	15	10	18	8	49
Bedford	29	11	19	26	18	40
Bennington	8	1	5	10	11	17
Brookline	10	5	6	13	8	47
Deering	10	7	9	10	6	15
Francestown	1	.....	1	2	2	3
Goffstown	50	23	40	42	37	89
Greenfield	7	2	4	6	3	7
Greenville	37	6	35	41	41	72
Hancock	15	7	9	14	11	27
Hillsborough	13	7	10	10	11	17
Hollis	7	8	5	10	9	22
Hudson	30	14	25	34	21	75
Litchfield	15	7	8	13	9	16
Lyndeborough	1	9	2	2	3	11
Manchester—Ward 1	68	12	52	63	55	91
Manchester—Ward 2	194	24	151	170	154	239
Manchester—Ward 3	262	25	211	215	187	303
Manchester—Ward 4	175	25	141	150	136	192
Manchester—Ward 5	385	45	280	309	281	429
Manchester—Ward 6	315	46	251	260	245	350
Manchester—Ward 7	672	52	585	594	561	712
Manchester—Ward 8	298	34	225	247	221	375
Manchester—Ward 9	132	16	91	96	90	171
Manchester—Ward 10	100	21	85	84	75	110
Manchester—Ward 11	277	36	224	227	224	313
Manchester—Ward 12	212	27	179	188	169	244
Manchester—Ward 13	197	8	164	179	161	252
Mason	111	.....	1	1	.....	125
Merrimack	14	9	7	14	5	21
Milford	88	23	61	81	79	182
Mont Vernon	8	16	9	15	11	42
Nashua—Ward 1	39	16	29	51	31	54
Nashua—Ward 2	25	1	21	29	24	32
Nashua—Ward 3	58	7	46	70	50	76
Nashua—Ward 4	74	.....	60	89	64	110
Nashua—Ward 5	55	5	45	75	47	93
Nashua—Ward 6	160	19	118	194	128	208
Nashua—Ward 7	126	13	94	137	102	156
Nashua—Ward 8	90	1	72	106	80	116
Nashua—Ward 9	78	3	23	84	28	97
New Boston	7	2	4	8	4	10
New Ipswich	5	.....	4	4	4	6
Pelham	12	6	9	13	9	18
Peterborough	19	4	17	20	17	32
Sharon	1	1	1	1	1	1
Temple	1	1	.....	1	.....	1
Weare	71	41	47	65	50	118
Wilton	107	48	90	109	79	194
Windsor	1	1	.....	1	.....	1
Total	4690	711	3587	4204	3512	5986

## PRESIDENTIAL PRIMARY.—DEMOCRATIC.

Delegates-at-Large.—Continued.

CHESHIRE COUNTY	Brennan	Connor, A. J.	Connor, Mary	Cutter	Fessenden	Jackson	Ledoux
	Alstead	4	5	1	4	3	6
Chesterfield	3	3					3
Dublin	12	10	5	3	3	5	10
Fitzwilliam	4	3	1	1	2	1	3
Gilsum							
Harrisville	38	35	22	18	13	20	33
Hinsdale	7	7	5	3	4	4	6
Jaffrey	78	64	42	46	28	34	65
Keene—Ward 1	31	30	26	13	12	10	28
Keene—Ward 2	16	16	10	5	5	5	14
Keene—Ward 3	22	19	11	12	7	11	14
Keene—Ward 4	23	24	15	3	2	4	24
Keene—Ward 5	77	69	42	15	14	19	63
Marlborough	3	2	2	4	4	3	1
Marlow	1	1	3	3	3	2	2
Nelson	4	2	4	4	3	4	4
Richmond	5	3	1	1	2	4	3
Rindge	3	1	3	4	5	3	2
Roxbury	1	1					1
Stoddard	9	8	3	5	3	7	8
Sullivan							
Surry			2	2	2	2	1
Swanzey	17	16	11	7	6	7	15
Troy	4	9	7	2		7	7
Walpole	19	18	8	8	9	13	15
Westmoreland							
Winchester	14	8	5	11	10	11	8
Total	395	354	229	174	140	182	333

## PRESIDENTIAL PRIMARY.—DEMOCRATIC.

Delegates-at-Large.—*Continued.*

CHESHIRE COUNTY	O'Dowd	Parker	Rutledge	Sargent	Seymour	Total Vote
Alstead	2	2	2	2	3	8
Chesterfield	3	1	3	3	3	4
Dublin	10	1	10	10	11	14
Fitzwilliam	3		3	4	3	7
Gilsum	11					
Harrisville	32	11	23	37	30	55
Hinsdale	5	1	6	5	7	9
Jaffrey	68	23	56	62	74	138
Keene—Ward 1	28	7	23	26	30	68
Keene—Ward 2	15	1	13	13	16	34
Keene—Ward 3	18	1	15	17	20	37
Keene—Ward 4	20	2	21	22	25	32
Keene—Ward 5	67	69	58	62	70	134
Marlborough	1	4	2	2	4	9
Marlow	2	2	2	2	1	3
Nelson	2	2	3	4	3	7
Richmond	2	1	3	4	4	7
Rindge	2	2	3	3	3	5
Roxbury	1	1	1	1	1	1
Stoddard	7	1	5	10	10	10
Sullivan						
Surry		2	1	1		2
Swanzey	16	3	14	15	10	25
Troy	8	1	8	8	8	14
Walpole	12	5	16	17	19	44
Westmoreland						
Winchester	9	7	10	13	16	30
Total	333	150	311	343	371	697

**PRESIDENTIAL PRIMARY.—DEMOCRATIC.**  
**Delegates-at-Large.—Continued.**

SULLIVAN COUNTY	Brennan	Connor, A. J.	Connor, Mary	Cutter	Fessenden	Jackson	Ledoux
Acworth .....	3	3	4	2	1	1	2
Charlestown .....	24	24	19	24	14	16	19
Claremont .....	372	380	187	122	66	138	391
Cornish .....	5	7	8	15	9	4	3
Croydon .....	2	.....	1	2	1	2	2
Goshen .....	4	5	4	7	7	7	3
Grantham .....	3	1	2	1	.....	1	3
Langdon .....	5	4	2	1	1	2	4
Lempster .....	9	9	7	9	3	7	5
Newport .....	52	47	32	31	22	34	42
Plainfield .....	20	21	15	20	10	13	12
Springfield .....	1	1	1	1	.....	.....	.....
Sunapee .....	8	6	4	6	4	5	3
Unity .....	8	6	3	3	3	1	3
Washington .....	9	9	3	2	1	2	6
Total .....	525	523	292	246	142	233	493

PRESIDENTIAL PRIMARY.—DEMOCRATIC.  
Delegates-at-Large.—Continued.

SULLIVAN COUNTY	O'Dowd	Parker	Rutledge	Sargent	Seymour	Total Vote
Acworth .....	.....	3	3	3	3	4
Charlestown .....	22	21	23	30	21	88
Claremont .....	373	112	387	399	377	626
Cornish .....	1	13	8	7	7	20
Croydon .....	2	3	3	3	1	6
Goshen .....	4	6	4	5	3	10
Grantham .....	3	2	2	3	2	4
Langdon .....	3	3	4	5	4	6
Lempster .....	7	9	10	8	9	14
Newport .....	42	31	47	54	44	100
Plainfield .....	9	25	22	25	23	42
Springfield .....	.....	1	1	2	1	3
Sunapee .....	6	6	6	9	4	14
Unity .....	6	4	7	7	6	15
Washington .....	6	7	8	10	9	11
Total .....	484	246	535	570	514	963

## PRESIDENTIAL PRIMARY.—DEMOCRATIC.

Delegates-at-Large.—Continued.

GRAFTON COUNTY							
	Brennan	Connor, A. J.	Connor, Mary	Cutter	Fessenden	Jackson	Ledoux
Alexandria	10	12	7	14	6	13	3
Ashland	45	49	27	21	6	19	27
Bath	19	17	11	7	4	13	12
Benton	4	4	.....	6	3	4	1
Bethlehem	28	20	22	16	11	17	8
Bridgewater	.....	.....	.....	.....	.....	.....	.....
Bristol	16	15	20	20	12	20	6
Campton	7	7	6	4	3	6	5
Canaan	43	40	27	33	15	25	32
Dorchester	3	2	1	2	.....	.....	2
Easton	7	5	7	9	8	10	3
Ellsworth	2	2	1	1	1	1	1
Enfield	34	34	20	16	7	15	22
Franconia	5	5	4	4	3	3	4
Grafton	7	7	4	4	2	5	5
Groton	2	1	1	1	1	1	1
Hanover	30	28	18	9	7	9	28
Haverhill	9	9	10	11	10	10	6
Hebron	3	2	1	2	1	3	2
Holderness	8	10	9	5	4	4	1
Landaff	5	4	2	1	1	2	3
Lebanon	164	153	91	57	29	64	138
Lincoln	3	3	2	1	1	.....	3
Lisbon	61	56	33	43	25	59	39
Littleton	134	125	57	65	30	91	94
Livermore	6	6	1	1	1	4	5
Lyman	9	9	3	4	1	4	7
Lyme	4	4	5	4	3	3	1
Monroe	1	.....	.....	1	.....	1	1
Orange	2	1	.....	.....	.....	1	2
Orford	2	2	.....	1	.....	.....	2
Piermont	3	2	3	3	3	3	2
Plymouth	39	33	26	28	19	30	18
Rumney	4	4	5	3	2	2	3
Thornton	10	10	5	6	4	5	8
Warren	6	6	1	5	2	4	3
Waterville	.....	.....	.....	.....	.....	.....	.....
Wentworth	5	4	4	3	4	7	6
Woodstock	9	9	3	5	9	9	8
Total	749	700	437	416	238	467	512

PRESIDENTIAL PRIMARY.—DEMOCRATIC.  
Delegates-at-Large.—Continued.

GRAFTON COUNTY	O'Dowd	Parker	Rutledge	Sargent	Seymour	Total Vote
Alexandria	7	7	11	12	10	21
Ashland	34	27	48	45	49	96
Bath	16	8	16	20	16	23
Benton	3	3	3	4	3	8
Bethlehem	18	14	19	29	33	76
Eridgewater						
Bristol	9	24	17	19	15	40
Campton	5	10	10	9	8	11
Canaan	29	28	38	48	38	70
Dorchester	2					3
Easton	3	11	7	6	5	13
Ellsworth	1		2	2	2	2
Enfield	25	22	33	34	33	48
Franconia	3	6	6	6	5	9
Grafton	6	3	7	7	6	7
Groton	1	2	2	1	2	2
Hanover	27	10	28	32	28	39
Haverhill	11	13	10	12	8	26
Hebron	2	2	1	2	1	5
Holderness	8	10	3	9	7	19
Landaff	5	2	4	5	4	5
Lebanon	178	64	150	158	147	178
Lincoln	3	1	3	3	3	4
Lisbon	65	43	61	66	59	100
Littleton	137	61	133	148	136	226
Livermore	6		6	6	6	6
Lyman	12	4	10	9	8	16
Lyme	3	7	4	5	4	8
Monroe	1	1	1		1	4
Orange	2	1	2	2	2	2
Orford	3		3	2	2	4
Piermont	3	4	3	2	3	6
Plymouth	46	42	35	54	37	73
Rumney	4	4	4	4	3	10
Thornton	10	6	11	12	9	13
Warren	6	3	6	6	5	7
Waterville						
Wentworth	5	6	6	6	5	10
Woodstock	9	6	9	10	8	13
Total	708	455	712	795	711	1212

**PRESIDENTIAL PRIMARY.—DEMOCRATIC.**  
Delegates-at-Large.—*Continued.*

COOS COUNTY	Brennan	Connor, A. J.	Connor, Mary	Cutter	Fessenden	Jackson	Ledoux
Berlin—Ward 1 .....	56	48	24	21	17	21	47
Berlin—Ward 2 .....	100	93	59	23	23	32	85
Berlin—Ward 3 .....	21	21	15	6	1	6	16
Berlin—Ward 4 .....	28	25	13	10	4	17	29
Carroll .....	67	62	41	14	9	25	24
Clarksville .....	2	2	1	1	.....	1	1
Colebrook .....	5	5	8	13	8	12	1
Columbia .....	4	4	7	4	2	3	5
Dalton .....	.....	.....	1	.....	1	1	.....
Dummer .....	1	.....	2	2	1	1	.....
Errol .....	2	1	2	2	3	3	2
Gorham .....	13	16	14	15	12	9	14
Jefferson .....	17	14	10	7	6	6	9
Lancaster .....	37	29	26	29	20	26	22
Milan .....	4	3	5	9	8	5	3
Northumberland .....	70	64	50	54	37	42	44
Pittsburg .....	4	4	3	7	4	4	4
Randolph .....	2	2	2	1	1	.....	1
Shelburne .....	.....	.....	.....	1	1	.....	.....
Stark .....	9	8	5	4	3	4	8
Stewartstown .....	2	3	3	4	2	5	2
Stratford .....	4	3	5	5	5	6	3
Wentworth's Location ..	2	2	2	1	.....	.....	1
Whitefield .....	36	33	27	29	24	19	21
<b>Total .....</b>	<b>486</b>	<b>442</b>	<b>325</b>	<b>262</b>	<b>192</b>	<b>248</b>	<b>342</b>

## PRESIDENTIAL PRIMARY.—DEMOCRATIC.

Delegates-at-Large.—Continued.

COOS COUNTY	O'Dowd	Parker	Rutledge	Sargent	Seymour	Total Vote
Berlin—Ward 1 .....	38	8	53	56	48	85
Berlin—Ward 2 .....	79	13	101	103	97	124
Berlin—Ward 3 .....	18	4	18	24	21	34
Berlin—Ward 4 .....	25	2	25	39	28	43
Carroll .....	41	1	64	63	79	92
Clarksville .....	1	2	2	2	2	4
Colebrook .....	5	9	5	7	6	16
Columbia .....	4	3	4	4	4	10
Dalton .....	1	1	.....	.....	.....	1
Dummer .....	1	3	2	2	.....	4
Errol .....	1	1	3	2	2	7
Gorham .....	15	8	18	17	16	80
Jefferson .....	10	1	16	16	17	19
Lancaster .....	26	25	34	42	35	97
Milan .....	2	5	4	4	4	12
Northumberland .....	45	16	83	76	73	124
Pittsburg .....	3	4	5	4	5	9
Randolph .....	2	2	2	2	2	4
Shelburne .....	.....	2	.....	.....	.....	2
Stark .....	7	2	9	8	9	10
Stewartstown .....	1	2	4	3	2	9
Stratford .....	2	7	4	5	4	13
Wentworth's Location ..	1	.....	2	2	2	2
Whitefield .....	30	24	41	43	40	98
<b>Total .....</b>	<b>355</b>	<b>145</b>	<b>499</b>	<b>524</b>	<b>496</b>	<b>899</b>

**PRESIDENTIAL PRIMARY.—DEMOCRATIC.**  
District Delegates

ROCKINGHAM COUNTY	Badger	Emery	Powers	Roy	Shorey
Atkinson .....	2	2	.....	.....	2
Auburn .....	4	15	16	5	.....
Brentwood .....	1	2	1	.....	.....
Candia .....	7	11	8	4	4
Chester .....	5	3	.....	.....	2
Danville .....	.....	.....	.....	.....	.....
Deerfield .....	7	7	8	6	5
Derry .....	23	58	60	22	8
East Kingston .....	4	5	3	1	2
Epping .....	12	49	27	26	6
Exeter .....	10	9	10	4	6
Fremont .....	4	1	.....	.....	.....
Greenland .....	6	4	1	2	3
Hampstead .....	1	4	2	1	.....
Hampton .....	5	3	2	.....	1
Hampton Falls .....	.....	.....	.....	.....	.....
Kensington .....	2	6	6	.....	1
Kingston .....	.....	.....	.....	.....	.....
Londonderry .....	3	7	8	.....	1
Newcastle .....	4	4	2	1	2
Newfields .....	.....	.....	.....	.....	.....
Newington .....	9	6	11	10	3
Newmarket .....	25	126	87	79	19
Newton .....	3	2	1	.....	2
North Hampton .....	10	9	2	.....	2
Northwood .....	6	6	4	1	5
Nottingham .....	4	4	2	.....	2
Plaistow .....	7	11	12	6	7
Portsmouth—Ward 1 .....	15	35	14	9	6
Portsmouth—Ward 2 .....	13	40	18	3	6
Portsmouth—Ward 3 .....	9	58	41	7	1
Portsmouth—Ward 4 .....	12	2	1	2	6
Portsmouth—Ward 5 .....	2	16	6	1	1
Raymond .....	19	13	11	3	7
Rye .....	13	6	2	.....	2
Salem .....	1	3	4	4	4
Sandown .....	1	3	1	.....	.....
Seabrook .....	.....	.....	.....	.....	.....
South Hampton .....	1	2	2	.....	1
Stratham .....	3	2	.....	1	.....
Windham .....	.....	4	2	1	.....
Total .....	253	538	375	199	117

PRESIDENTIAL PRIMARY.—DEMOCRATIC.  
District Delegates.—*Continued.*

STRAFFORD COUNTY		Badger	Emery	Powers	Roy	Shorey
Barrington	9	6	3	5	9	
Dover—Ward 1	4	6	18	23	4	
Dover—Ward 2	4	15	14	25	4	
Dover—Ward 3	5	8	6	4	3	
Dover—Ward 4	2	15	12	23	4	
Dover—Ward 5	1	10	26	32	2	
Durham	7	4	3	3	7	
Farmington	3	8	1	7	8	
Lee	4	4	1	4	5	
Madbury	2	3	1	2	3	
Middleton	2	6	2	1	8	
Milton	.....	2	.....	2	.....	
New Durham	11	3	2	3	10	
Rochester—Ward 1	4	5	2	1	9	
Rochester—Ward 2	4	1	2	3	4	
Rochester—Ward 3	3	.....	1	3	4	
Rochester—Ward 4	4	3	4	12	10	
Rochester—Ward 5	2	5	2	4	3	
Rochester—Ward 6	.....	2	3	.....	1	
Rollinsford	17	17	26	66	9	
Somersworth—Ward 1	5	9	110	150	22	
Somersworth—Ward 2	4	14	82	108	7	
Somersworth—Ward 3	.....	.....	187	269	.....	
Somersworth—Ward 4	2	23	226	289	11	
Somersworth—Ward 5	1	8	126	135	.....	
Strafford	14	.....	2	.....	9	
Total	114	177	862	1174	156	

**PRESIDENTIAL PRIMARY.—DEMOCRATIC.**  
 District Delegates.—*Continued.*

BELKNAP COUNTY	Badger	Emery	Powers	Roy	Shorey
Alton .....	28	19	10	21	29
Barnstead .....	13	4	11	9	12
Belmont .....	.....	.....	.....	.....	.....
Center Harbor .....	4	4	2	4	2
Gilford .....	5	5	2	8	4
Gilmanton .....	5	7	4	3	8
Laconia—Ward 1 .....	6	11	20	11	9
Laconia—Ward 2 .....	4	20	49	79	11
Laconia—Ward 3 .....	3	5	9	6	3
Laconia—Ward 4 .....	5	14	16	9	5
Laconia—Ward 5 .....	3	11	14	15	3
Laconia—Ward 6 .....	7	9	8	4	10
Meredith .....	39	34	24	17	21
New Hampton .....	8	4	4	4	10
Sanbornton .....	6	.....	4	.....	2
Tilton .....	17	11	29	25	18
<b>Total .....</b>	153	158	206	215	147

## PRESIDENTIAL PRIMARY.—DEMOCRATIC.

District Delegates.—*Continued.*

CARROLL COUNTY	Badger	Emery	Powers	Roy	Shorey
Albany .....	1	1	1	1	.....
Bartlett .....	4	2	2	1	1
Brookfield .....	.....	.....	.....	.....	.....
Chatham .....	2	.....	.....	.....	3
Conway .....	24	13	14	10	18
Eaton .....	6	.....	.....	.....	5
Effingham .....	3	2	3	.....	3
Freedom .....	5	1	5	5	7
Hart's Location .....	.....	.....	.....	.....	.....
Jackson .....	.....	.....	.....	.....	.....
Madison .....	1	4	1	4	5
Moultonborough .....	4	1	.....	.....	3
Ossipee .....	4	5	4	1	2
Sandwich .....	.....	.....	.....	.....	.....
Tamworth .....	6	5	3	.....	6
Tuftonboro .....	13	2	1	1	13
Wakefield .....	30	11	6	11	29
Wolfeboro .....	26	6	9	4	20
<b>Total .....</b>	<b>129</b>	<b>59</b>	<b>49</b>	<b>38</b>	<b>115</b>

PRESIDENTIAL PRIMARY.—DEMOCRATIC.  
District Delegates.—Continued.

MERRIMACK COUNTY	Badger	Emery	Powers	Roy	Shorey	Blandin	Gilbo
Allenstown	8	13	20	16	4		
Andover						1	
Boscawen						2	
Bow						1	
Bradford						2	1
Canterbury	4	3	6	4	3		
Chichester	24	13	11		14		
Concord—Ward 1						5	6
Concord—Ward 2						1	1
Concord—Ward 3						3	
Concord—Ward 4						10	2
Concord—Ward 5						7	2
Concord—Ward 6						8	6
Concord—Ward 7						6	4
Concord—Ward 8						10	1
Concord—Ward 9						3	2
Danbury						3	2
Dunbarton							
Epsom	17	11	12	5	6		
Franklin—Ward 1						1	
Franklin—Ward 2						4	2
Franklin—Ward 3							
Henniker						3	4
Hill							
Hooksett	20	40	67	42	8		
Hopkinton						8	3
Loudon	20	19	12	7	12		
Newbury						1	1
New London							
Northfield	4	15	15	9	3		
Pembroke							
Pittsfield	30	30	26	8	22		
Salisbury							1
Sutton						1	1
Warner						3	
Webster							
Wilmot						3	
Total	127	144	169	91	72	86	39

## PRESIDENTIAL PRIMARY.—DEMOCRATIC.

## District Delegates.—Continued.

MERRIMACK COUNTY	Gould	Hagerty	Lord	Roche	Shaw	Stearns
Allenstown						
Andover	4	5	8	1	21	8
Boscawen	3	3	4		6	2
Bow	2	2	5	1	2	2
Bradford	8	8	5	2	4	4
Canterbury						
Chichester						
Concord—Ward 1	8	34		2	10	1
Concord—Ward 2	6	4	2		2	1
Concord—Ward 3	4	4	2	1	7	4
Concord—Ward 4	11	25	4	3	14	11
Concord—Ward 5	9	20	9	3	2	4
Concord—Ward 6	15	28	2	4	9	9
Concord—Ward 7	9	18	3	5	14	8
Concord—Ward 8	9	8	1	1	2	
Concord—Ward 9	11	27	1	4	3	
Danbury	14	9	4	1	27	11
Dunbarton	4	4	4		2	2
Epsom						
Franklin—Ward 1	3	4	3		8	1
Franklin—Ward 2	14	24	6	2	7	3
Franklin—Ward 3	5	9	5	1	12	2
Henniker	7	13	7	5	4	4
Hill	2	1	2	1	4	2
Hooksett						
Hopkinton	24	17	6	3	26	19
Loudon						
Newbury	5	3	1	1	5	
New London	8	2	4		14	9
Northfield						
Pembroke						
Pittsfield						
Salisbury	5	8	1		6	
Sutton	4	3	3	1	6	2
Warner	17	3	8	2	18	5
Webster		1	1			
Wilmot	6	7			9	1
Total	217	294	101	44	244	115

## PRESIDENTIAL PRIMARY.—DEMOCRATIC.

District Delegates—Continued.

HILLSBOROUGH COUNTY	Padger	Emery	Powers	Roy	Shorey	Blandin	Gilbo
Amherst							5
Antrim						2	
Bedford	5	18	24	11	2		2
Bennington						1	3
Brookline						1	2
Deering							1
Francestown						1	1
Goffstown	16	29	38	11	9		
Greenfield						1	1
Greenville						4	4
Hancock						1	5
Hillsborough						4	1
Hollis						2	
Hudson	12	15	22	13	8		
Litchfield	5	5	10	2	2		
Lyndeborough						1	
Manchester—Ward 1	12	43	64	19	8		
Manchester—Ward 2	15	102	166	56	9		
Manchester—Ward 3	15	150	205	73	10		
Manchester—Ward 4	11	94	147	41	6		
Manchester—Ward 5	10	192	226	98	13		
Manchester—Ward 6	15	150	273	114	15		
Manchester—Ward 7	19	312	636	310	16		
Manchester—Ward 8	6	108	268	157	10		
Manchester—Ward 9	5	35	104	56	3		
Manchester—Ward 10	8	44	84	41	9		
Manchester—Ward 11	10	103	239	111	5		
Manchester—Ward 12	5	46	169	157	5		
Manchester—Ward 13	8	59	147	170	7		
Mason							
Merrimack	5	3	8	2	5		
Milford						7	6
Mont Vernon						5	1
Nashua—Ward 1						7	6
Nashua—Ward 2						1	3
Nashua—Ward 3						5	12
Nashua—Ward 4						5	11
Nashua—Ward 5						3	4
Nashua—Ward 6						13	17
Nashua—Ward 7						5	10
Nashua—Ward 8						8	12
Nashua—Ward 9						4	7
New Boston							2
New Ipswich							1
Pelham	4	4	7	1	2		
Peterborough							8
Sharon							
Temple							
Weare						8	6
Wilton						3	16
Windsor							
Total	186	1512	2837	1443	144	92	145

## PRESIDENTIAL PRIMARY.—DEMOCRATIC.

## District Delegates—Continued.

HILLSBOROUGH COUNTY		Could	Hagerty	Lord	Roche	Shaw	Stearns
Amherst	.....		1	.....	1	1	1
Antrim	.....	5	6	2	4	9	15
Bedford	.....						
Bennington	.....	2	6		1		5
Brookline	.....	2	17	2	2	2	20
Deering	.....	7	4	1	1		8
Francestown	.....	1					3
Goffstown	.....						
Greenfield	.....	2	1				3
Greenville	.....	6	35	1	6	6	8
Hancock	.....	3	12	2		1	5
Hillsborough	.....	8	7	2		3	4
Hollis	.....	3	7	1	3	2	7
Hudson	.....			1			
Litchfield	.....						
Lyndeborough	.....	1	1			8	11
Manchester—Ward 1	.....						
Manchester—Ward 2	.....						
Manchester—Ward 3	.....						
Manchester—Ward 4	.....						
Manchester—Ward 5	.....						
Manchester—Ward 6	.....						
Manchester—Ward 7	.....						
Manchester—Ward 8	.....						
Manchester—Ward 9	.....						
Manchester—Ward 10	.....						
Manchester—Ward 11	.....						
Manchester—Ward 12	.....						
Manchester—Ward 13	.....						
Mason	.....		1				1
Merrimack	.....						
Milford	.....	12	78	3	5	8	94
Mont Vernon	.....	5	5	1		6	38
Nashua—Ward 1	.....	16	34	4	3	2	14
Nashua—Ward 2	.....	4	29		3	1	3
Nashua—Ward 3	.....	5	66	1	8	3	3
Nashua—Ward 4	.....	19	79	3	11	3	9
Nashua—Ward 5	.....	5	75	4	4	9	9
Nashua—Ward 6	.....	31	173	7	15	9	18
Nashua—Ward 7	.....	10	138	8	16	6	9
Nashua—Ward 8	.....	15	102	5	11	5	7
Nashua—Ward 9	.....	6	58		5	1	4
New Boston	.....	1	2	1		3	9
New Ipswich	.....		3				1
Pelham	.....						
Peterborough	.....		15		5	2	5
Sharon	.....		1	1			
Temple	.....	1					1
Weare	.....	26	26	32	7	15	33
Wilton	.....	17	79	13	22	3	41
Windsor	.....	1					1
Total	.....	214	1061	94	133	106	390

PRESIDENTIAL PRIMARY.—DEMOCRATIC.  
District Delegates.—*Continued.*

CHESHIRE COUNTY									
	Blandin	Gilbo	Gould	Hagerty	Lord	Roche	Shaw	Stearns	
Alstead	.....	5	4	2	.....	2	.....	.....	
Chesterfield	.....	1	.....	.....	.....	1	.....	.....	
Dublin	1	5	2	9	1	4	.....	1	
Pitzwilliam	.....	4	1	2	1	2	.....	.....	
Gilsum	.....	.....	.....	.....	.....	.....	.....	.....	
Harrisville	1	34	6	18	2	25	1	2	
Hinsdale	1	3	2	3	1	1	1	1	
Jaffrey	4	39	12	43	11	22	9	11	
Keene—Ward 1	.....	50	3	13	1	41	4	1	
Keene—Ward 2	.....	27	2	2	.....	22	1	1	
Keene—Ward 3	.....	25	2	6	1	16	.....	1	
Keene—Ward 4	.....	26	1	8	1	22	.....	1	
Keene—Ward 5	3	87	4	16	2	67	1	3	
Marlborough	.....	.....	1	1	1	1	1	2	
Marlow	.....	2	1	.....	1	1	1	.....	
Nelson	.....	4	1	1	1	3	.....	2	
Richmond	.....	2	1	1	1	2	.....	.....	
Rindge	.....	2	.....	2	1	1	.....	1	
Roxbury	.....	.....	.....	.....	.....	.....	.....	.....	
Stoddard	.....	5	2	6	.....	4	.....	1	
Sullivan	.....	.....	.....	.....	.....	.....	.....	.....	
Surry	.....	2	.....	.....	2	.....	.....	.....	
Swanzey	1	11	8	11	.....	6	.....	2	
Troy	1	6	.....	2	.....	6	.....	2	
Walpole	.....	8	3	8	3	7	1	.....	
Westmoreland	.....	.....	.....	.....	.....	.....	.....	.....	
Winchester	.....	10	4	6	1	4	5	4	
Total	.....	12	358	60	160	32	260	25	36

PRESIDENTIAL PRIMARY.—DEMOCRATIC.  
District Delegates.—Continued.

SULLIVAN COUNTY	Blandin	Gilbo	Gould	Hagerty	Lord	Roche	Shaw	Stearns
Acworth .....	.....	2	2	.....	.....	1	1	.....
Charlestown .....	2	5	18	11	6	7	8	6
Claremont .....	27	63	291	256	37	87	41	19
Cornish .....	1	.....	2	2	.....	5	11	11
Croydon .....	.....	.....	5	1	.....	.....	1	1
Goshen .....	1	2	6	3	3	2	2	2
Grantham .....	.....	.....	3	4	.....	.....	.....	.....
Langdon .....	.....	.....	2	3	1	1	.....	.....
Lempster .....	1	2	4	4	1	4	4	1
Newport .....	12	9	69	44	8	9	16	6
Plainfield .....	.....	3	14	5	9	7	6	4
Springfield .....	.....	.....	.....	.....	.....	.....	.....	.....
Sunapee .....	3	.....	12	1	2	2	5	1
Unity .....	1	2	4	5	4	2	2	1
Washington .....	.....	.....	3	3	.....	5	1	.....
<b>Total .....</b>	<b>48</b>	<b>88</b>	<b>435</b>	<b>342</b>	<b>71</b>	<b>132</b>	<b>98</b>	<b>52</b>

## PRESIDENTIAL PRIMARY.—DEMOCRATIC.

## District Delegates.—Continued.

GRAFTON COUNTY								
	Blandin	Gilbo	Gould	Hagerty	Lord	Roche	Shaw	Stearns
Alexandria	2		3	3	2		11	6
Ashland	7	2	6	23	4	14	13	2
Bath	20	1	9	6		2	3	2
Benton	4	1		3	1		2	
Bethlehem	14	2	6	10	3	6	1	1
Bridgewater								
Bristol	19	1	10	2	4	8	23	1
Campton	2		2	3	1	2	6	2
Canaan	5	1	19	18	8	12	22	8
Dorchester	2	1		1		1		
Easton	11	2	1	1	3	2	2	1
Ellsworth			1	1	1		1	
Enfield	4	2	11	16	18	4	8	
Franconia	3			4	2	1		2
Grafton	1			4	2	2	3	1
Groton	1		1			1	1	
Hanover	2		17	12	34	3	3	2
Haverhill	13		2	6	5	2	3	3
Hebron	1		2	1	3		2	1
Holderness			1	1	8	8	5	2
Landaff	5			2	2			
Lebanon	11	15	44	89	133	27	22	10
Lincoln	1		1	2	1			
Lisbon	67	3	17	22	33	5	14	9
Littleton	114	4	39	72	42	21	14	5
Livermore	6			5			1	
Lyman	9			5	4	2		
Lyme	2		2		5	1	2	2
Monroe								
Orange				1	1		2	
Orford				2	2			
Piermont				1	2			2
Plymouth	2			13	27	7	1	
Rumney	12	6	12	13	27	7	22	10
Thornley	1			1	1		2	1
Thornton	3		2	5	6	2	2	1
Warren	4	1		2	4		2	1
Waterville								
Wentworth	3		4	5	2	1	1	1
Woodstock	3	1	4	9	1	2	4	3
Total	354	43	216	351	365	136	198	79

## PRESIDENTIAL PRIMARY.—DEMOCRATIC.

District Delegates—*Continued.*

COOS COUNTY	Blandin	Gilbo	Gould	Hagerty	Lord	Roche	Shaw	Stearns
Berlin—Ward 1 .....	2	1	16	33	1	5	12	17
Berlin—Ward 2 .....	12	7	13	64	4	8	21	28
Berlin—Ward 3 .....	2	3	3	15	1	2	2	8
Berlin—Ward 4 .....	7	1	11	22	.....	4	.....	16
Carroll .....	15	1	43	42	4	7	3	2
Clarksville .....	.....	.....	.....	2	.....	.....	1	.....
Colebrook .....	8	.....	9	1	1	.....	6	4
Columbia .....	1	1	3	3	1	1	1	1
Dalton .....	1	.....	.....	.....	.....	.....	1	.....
Dummer .....	1	.....	.....	1	.....	.....	1	1
Errol .....	1	1	1	1	.....	.....	1	1
Gorham .....	3	1	6	12	4	4	12	8
Jefferson .....	3	1	4	10	1	1	10	3
Lancaster .....	28	2	18	14	11	.....	11	8
Milan .....	.....	1	.....	2	.....	2	8	5
Northumberland .....	14	9	13	27	7	11	39	28
Pittsburg .....	4	1	2	3	.....	2	3	1
Randolph .....	.....	.....	.....	.....	.....	.....	.....	.....
Shelburne .....	1	.....	.....	.....	.....	.....	1	1
Stark .....	2	1	2	6	1	.....	3	5
Stewartstown .....	2	.....	2	.....	1	1	4	1
Stratford .....	5	1	1	4	2	.....	4	3
Wentworth's Location ..	.....	.....	1	1	.....	.....	.....	.....
Whitefield .....	18	3	4	18	5	6	12	10
Total .....	130	35	152	281	44	54	156	151

# Presidential Conventions

---

Four sets of Presidential electors appeared on the New Hampshire ballots used in the general election of November, 1928. The Republican and Democratic electors were nominated at State conventions held September 25 and September 26 at Concord and the Workers and Socialist parties were named by petitions filed with the Secretary of State as provided by the election laws.

## REPUBLICAN NATIONAL CONVENTION

The Republican National Convention was held at Kansas City the second week in June, the delegates and alternates elected at the Presidential Primary in March, attending. Due to the resignation of National Committeeman Fred W. Estabrook, of Nashua, Albert Hislop of Portsmouth was elected to the honor. Governor Huntley N. Spaulding was made Chairman of the New Hampshire Delegation.

The Convention nominated Herbert Hoover of Palo Alto, California for President and Charles R. Curtis of Kansas City for Vice President. At the Republican State Convention the Hoover and Curtis electors named, were: Harriet M. Spaulding of Rochester, Blanche Weymouth of Laconia, Ernest M. Hopkins of Hanover and Arthur E. Moreau of Manchester.

## DEMOCRATIC NATIONAL CONVENTION

The Democratic National Convention was held at Houston, Texas, the week following the Republican National Convention at Kansas City. Robert Jackson was elected National Committeeman from New Hampshire and Henri T. Ledoux was made Chairman of the New Hampshire Delegation.

Governor Alfred E. Smith of New York was nominated for President and United States Senator Joseph T. Robinson of Arkansas for Vice President by the convention. The Smith and Robinson electors nominated at the Democratic State Convention were: Iva H. Drew of Colebrook, Gustave LaFontaine of Manchester, George D. Lord of Hanover and Arthur F. Stearns of Mont Vernon.

## WORKERS PARTY

The Workers Party of New Hampshire, by petition chose for electors to be placed upon the November ballot the following names: Victor H. Carlson, Concord; William Wentilla, Con-

cord; Elba Korb Chase, Washington; and Victor Rimpila, Concord. William Z. Foster and Benjamin Gitlow were standard bearers for the Workers Party.

### SOCIALIST PARTY

The Socialist Party of New Hampshire, like the Workers Party, was given a space on the November ballot through the petitions submitted to the Secretary of State. The national candidates were Thomas and Maurer. The Presidential electors for the Socialist Party named by petition were James F. Bean of Portsmouth, William H. Wilkins of Claremont, Walter M. Wood of Greenfield and George C. Brooks of Franklin. This party also placed upon the ballot for the office of Governor of the State, Frank T. Butler of Franklin and George W. Greene of Portsmouth for Representative in Congress in the first district. Eli Bourdon of Claremont was placed upon the ballot as a candidate for Congress in the second congressional district.

# Direct Primary 1928

---

The direct primary election was held September 11, 1928, with candidates of the Democratic and Republican parties participating.

The returns are given in detail in the following tables. In the summary the full names and addresses of the candidates, with their total vote, is given. The other tables, carrying the vote in detail, give only the last name of the candidates.

The first tables gives, by counties, the votes for governor, and representative in Congress of each party. The second table gives the votes for county officers. The third table gives the votes for councilors, by districts; and the fourth table the votes for state senators by districts.

## DIRECT PRIMARY RETURNS

Total Republican Vote .....	60,970
Total Democratic Vote .....	14,998

## STATE TICKET—REPUBLICAN

For governor:

Charles W. Tobey, Temple .....	31,871
Ora A. Brown, Ashland .....	26,568

---

Total vote .....	58,439
Majority for Tobey .....	5,303

## STATE TICKET—DEMOCRATIC

For governor:

Eaton D. Sargent, Nashua .....	9,113
Charles D. Ward, Manchester .....	3,742

---

Total vote .....	12,855
Majority for Sargent .....	5,371

## CONGRESSIONAL TICKET—REPUBLICAN

For Senator:

First District:

Fletcher Hale, Laconia .....	25,797
------------------------------	--------

Second District:

Edward H. Wason, Nashua .....	21,022
-------------------------------	--------

## CONGRESSIONAL TICKET—DEMOCRATIC

For Senator:

First District:

Francis Clyde Keefe, Dover .....	4,952
Arthur J. Rutledge, Portsmouth .....	3,827

Total vote .....	8,779
Majority for Keefe .....	1,125

Second District:

Alfred W. Levensaler .....	3,214
----------------------------	-------

## COUNTY TICKET—REPUBLICAN

## ROCKINGHAM COUNTY

For Sheriff:

Ceylon Spinney, Portsmouth .....	5,592
Everett E Judkins, Epping .....	4,174

Total vote .....	9,766
Majority for Spinney .....	1,418

For Solicitor:

Stewart E. Rowe, Exeter .....	4,921
Frank A. Batchelder, Exeter .....	4,141

Total vote .....	9,062
Majority for Rowe .....	780

For Treasurer:

Earl R. Stockbridge, Exeter .....	7,673
-----------------------------------	-------

For Register of Deeds:

John W. A. Green, Exeter .....	7,817
--------------------------------	-------

For Register of Probate:

Robert Scott, Exeter .....	6,281
----------------------------	-------

For Commissioners:

George A. Carlisle, Exeter .....	4,430
William B. Underhill, Chester .....	4,186
Irving W. Marston, North Hampton .....	3,670
William A. Hodgdon, Portsmouth .....	3,537
Simes Frink, Newington .....	2,777
Mahlon C. Currier, Danville .....	2,551
Wilbur H. White, Deerfield .....	2,082

## STRAFFORD COUNTY

For Sheriff:

William S. Davis, Barrington .....	3,883
Isaac W. Rankin, Rochester .....	2,354

Total vote .....	6,237
Majority for Davis .....	1,529

For Solicitor:	
Burt R. Cooper, Rochester .....	3,525
Errol S. Hall, Farmington .....	2,373
	<hr/>
Total vote .....	5,898
Majority for Cooper .....	1,152
For Treasurer:	
Frank R. Bliss, Dover .....	5,231
For Register of Deeds:	
George G. Welch, Dover .....	4,929
For Register of Probate:	
William W. Martin, Dover .....	3,558
James Littlefield, Dover .....	1,819
	<hr/>
Total vote .....	5,377
Majority for Martin .....	1,739
For Commissioners:	
William J. Hartford, Dover .....	4,081
Harry C. Bickford, Rochester .....	3,609
Mark E. Willey, Durham .....	3,502
Alfred C. Brainard, Dover .....	3,420

## BELKNAP COUNTY

For Sheriff:	
Frederick D. Elliott, Laconia .....	3,031
For Solicitor:	
Theo S. Jewett, Laconia .....	2,938
For Treasurer:	
Arthur W. Dinsmoor, Laconia .....	2,889
For Register of Deeds:	
Elizabeth H. Sanborn, Laconia .....	2,861
For Register of Probate:	
Carroll W. Stafford, Laconia .....	2,724
For Commissioners:	
John Morrison, Laconia .....	1,891
Charles F. Locke, Laconia .....	1,457
Fred R. Weeks, Gilford .....	1,427
Arthur C. S. Randlett, Laconia .....	1,423
Fred H. Smith, Meredith .....	1,257
Carl E. Hanson, Sanbornton .....	1,208

## CARROLL COUNTY

For Sheriff:	
Fred W. Dinsmore, Conway .....	1,544
For Solicitor:	
Preston B. Smart, Ossipee .....	1,169
Harry A. Thompson, Jackson .....	598
	<hr/>
Total vote .....	1,767
Majority for Smart .....	571

For Treasurer:		
Eugene I. Smith, Conway .....	1,476	
For Register of Deeds:		
Charles H. Carter, Ossipee .....	1,567	
For Register of Probate:		
George B. Reed, Ossipee .....	1,485	
For Commissioners:		
Charles M. Towle, Freedom .....	1,326	
Charles E. Smart, Ossipee .....	1,276	
Horace Rust, Wolfeboro .....	1,248	
Charles B. Hoyt, Sandwich .....	1,063	

## MERRIMACK COUNTY

For Sheriff:		
George A. Wooster, Concord .....	6,004	
For Solicitor:		
Willoughby A. Colby, Bow .....	3,582	
Horton L. Chandler, Concord .....	3,033	
		<hr/>
Total vote .....	6,615	
Majority for Colby .....	549	
For Treasurer:		
John L. T. Shaw, Chichester .....	5,814	
For Register of Deeds:		
Edmund H. Brown, Concord .....	6,088	
For Register of Probate:		
Irad Eugene Keeler, Concord .....	6,038	
For Commissioners:		
Arthur H. Britton, Concord .....	5,895	
Joseph G. Colby, Boscawen .....	5,754	
John G. McQuilken, Concord .....	5,578	

## HILLSBOROUGH COUNTY

For Sheriff:		
Joel S. Daniels, Manchester .....	8,473	
John J. Monteith, Milford .....	4,096	
		<hr/>
Total vote .....	12,569	
Majority for Daniels .....	4,377	
For Solicitor:		
George I. Haselton, Manchester .....	4,618	
Louis A. Thorp, Manchester .....	4,393	
John D. Warren, Nashua .....	2,663	
Frederick E. St. Cyr, Manchester .....	1,778	
		<hr/>
Total vote .....	13,452	
Plurality for Haselton .....	225	

For Treasurer:	
James H. Shenton, Nashua .....	9,332
Ralph U. G. Jeanotte, Nashua .....	2,753
	<hr/>
Total vote .....	12,085
Majority for Shenton .....	6,579
For Register of Deeds:	
Enoch D. Fuller, Manchester .....	11,264
For Register of Probate:	
Lottie B. Copp, Nashua .....	12,191
For Commissioners:	
Augusta Pillsbury, Manchester .....	6,702
Harry H. Burpee, Manchester .....	4,188
Edward H. Labine, Nashua .....	4,017
Arthur P. Smith, Peterborough .....	4,011
Perham Parker, Bedford .....	3,818
Walt M. Goodale, Merrimack .....	2,904
Harold W. Hickman, Sr., Manchester .....	2,274
Robert D. Edgar, Manchester .....	1,964
Henry W. Wilson, Bennington .....	1,849
Maude S. Ferris, Manchester .....	1,644
Theophile B. Larivee, Manchester .....	1,427
James J. Collins, Manchester .....	1,295
Arthur H. Jacques, Deering .....	995

## CHESHIRE COUNTY

For Sheriff:	
Edward H. Lord, Keene .....	2,405
For Solicitor:	
Arthur Olson, Keene .....	2,289
For Treasurer:	
Wallace L. Mason, Keene .....	2,446
For Register of Deeds:	
Winfield M. Chaplin, Keene .....	2,316
For Register of Probate:	
Ella F. Gee, Keene .....	2,398
For Commissioners:	
Grace A. Richardson, Keene .....	1,970
Fred A. Ramsay, Walpole .....	1,966
William E. Johnson, Sr., Winchester .....	1,600
Leston M. Barrett, Keene .....	1,444

## SULLIVAN COUNTY

For Sheriff:	
Emery B. Monta, Claremont .....	1,468
Albert I. Barton, Croydon .....	1,132
John G. Blake, Unity .....	397
	<hr/>
Total vote .....	2,997
Plurality for Monta .....	336

For Solicitor:	
Howard H. Hamlin, Claremont .....	1,572
Francis W. Johnston, Claremont .....	1,201
	<hr/>
Total vote .....	2,773
Majority for Hamlin .....	371
For Treasurer:	
Wesley A. Hunt, Charlestown .....	2,442
For Register of Deeds:	
Charles W. Rounseval, Newport .....	2,570
For Register of Probate:	
Harry E. Jameson, Newport .....	2,558
For Commissioners:	
Oliver A. Putnam, Claremont .....	1,902
Frederick W. Aiken, Newport .....	1,891
Fred A. Barton, Lempster .....	1,608
Frank W. Hamlin, Charlestown .....	1,393
Edward C. Hoisington, Claremont .....	1,153

## GRAFTON COUNTY

For Sheriff:	
Albert E. Strain, Littleton .....	2,898
George S. Ashley, Rumney .....	1,319
	<hr/>
Total vote .....	4,217
Majority for Strain .....	1,579
For Solicitor:	
Walter M. Flint, Plymouth .....	3,035
Frank S. Williams, Orford .....	602
Joseph Moore, Enfield .....	553
	<hr/>
Total vote .....	4,190
Majority for Flint .....	1,880
For Treasurer:	
William C. White, Bristol .....	3,840
For Register of Deeds:	
William J. Randolph, Plymouth .....	3,937
For Register of Probate:	
Russell T. Bartlett, Haverhill .....	3,843
For Commissioners:	
John Gadd, Plymouth .....	3,534
Fred Parker, Lisbon .....	3,427
George A. Pushee, Lyme .....	3,411

## COOS COUNTY

For Sheriff:	
George W. Brown, Berlin.....	2,088
Elmer J. Noyes, Berlin .....	751
	<hr/>
Total vote .....	2,839
Majority for Brown .....	1,337

For Solicitor:	
Frank P. Blais, Berlin .....	1,409
Harry G. Noyes, Gorham .....	1,314
	2,723
Total vote .....	2,723
Majority for Blais .....	95
For Treasurer:	
Mark H. Taylor, Berlin .....	2,128
For Register of Deeds:	
Frederick R. Langworthy, Lancaster .....	1,891
For Register of Probate:	
Fred C. Congdon, Lancaster .....	2,154
For Commissioners:	
Clark E. Swail, Colebrook .....	1,981
Frank B. Lewis, Whitefield .....	1,958
Alphonse N. McCready, Berlin .....	1,877

## COUNTY TICKET—DEMOCRATIC

### ROCKINGHAM COUNTY

For Sheriff:	
Ceylon Spinney, Portsmouth .....	186
For Solicitor:	
Samuel W. Emery, Portsmouth .....	91
For Treasurer:	
Lee A. Scott, Portsmouth .....	71
For Register of Deeds:	
Joseph A. Edgerley, Portsmouth .....	66
For Register of Probate:	
Thomas A. Gile, Portsmouth .....	65
For Commissioners:	
Anna W. M. Marston, Derry .....	427
Thomas R. Sheehy, Newfields .....	48
John Hafford, Portsmouth .....	47

### STRAFFORD COUNTY

For Sheriff:	
Stephen W. Scruton, Dover .....	1,584
For Solicitor:	
Thomas J. McGreal, Somersworth .....	1,570
For Treasurer:	
Austin L. Calef, Barrington .....	1,481
For Register of Deeds:	
Wilfred F. Willett, Somersworth .....	1,429
For Register of Probate:	
Charles E. Tanner, Milton .....	1,329
For Commissioners:	
George E. Brennan, Dover .....	1,468
Harold D. Foss, Rochester .....	1,397
Joseph C. Roberts, Rollinsford .....	1,373

## BELKNAP COUNTY

For Sheriff:		
	Claude C. Dame, Laconia .....	53
For Solicitor:		
	Wayne M. Plummer, Laconia .....	58
For Treasurer:		
	Charles E. Smith, Tilton .....	45
For Register of Deeds:		
	Susan M. Mann, Laconia .....	55
For Register of Probate:		
	Carroll W. Stafford, Laconia .....	9
For Commissioners:		
	Michael J. Carroll, Laconia .....	63
	Frank R. Prescott, Meredith .....	60
	Everett Sanborn, Tilton .....	54

## CARROLL COUNTY

For Sheriff:		
	Fred L. Godfrey, Freedom .....	62
For Solicitor:		
	Arthur A. Greene, Conway .....	111
For Treasurer:		
	Isaiah A. Forrest, Madison .....	59
For Register of Deeds:		
	Willard Davis, Ossipee .....	55
For Register of Probate:		
	William H. Pascoe, Ossipee .....	55
For Commissioners:		
	Edward F. Hurley, Conway .....	63
	Herbert F. Hodgdon, Tufonboro .....	60
	William H. Willey, Wolfboro .....	58

## MERRIMACK COUNTY

For Sheriff:		
	Harold D. Merrill, Concord .....	126
For Solicitor:		
	Dennis E. Sullivan, Franklin .....	119
For Treasurer:		
	James S. Shaw, Franklin .....	127
For Register of Deeds:		
	Llewellyn S. Martin, Pembroke .....	114
For Register of Probate:		
	Ruth Ralph, Franklin.....	111
For Commissioners:		
	Austin E. Langley, Boscawen .....	760
	Frank W. Johnson, Warner .....	756
	William Tasker, Pittsfield .....	743

## HILLSBOROUGH COUNTY

For Sheriff:		
	Richard M. O'Dowd, Manchester .....	5,841

For Solicitor:	
John L. Sullivan, Manchester .....	3,731
Ferdinand Farley, Manchester .....	1,302
Paul J. Doyle, Manchester, .....	1,267
Robert E. Earley, Nashua .....	1,135
	<hr/>
Total vote .....	7,435
Majority for Sullivan .....	27
For Treasurer:	
Alvin A. Lucier, Nashua .....	5,352
For Register of Deeds:	
Jerry J. Haggerty, Nashua .....	3,707
George J. O'Neil, Nashua .....	3,085
	<hr/>
Total vote .....	6,792
Majority for Haggerty .....	622
For Register of Probate:	
John S. Hurley, Manchester, .....	3,002
Samuel J. Dearborn, Manchester .....	1,772
John E. Tobin, Manchester .....	1,660
	<hr/>
Total vote .....	6,434
Plurality for Hurley .....	1,230
For Commissioners:	
Thomas A. Carr, Manchester .....	2,809
James B. Hallisey, Nashua .....	2,464
George J. Gingras, Manchester .....	2,338
Frank X. Carroll, Manchester .....	2,139
Michael T. Burke, Manchester .....	2,043
Thomas F. Sheehan, Manchester .....	1,977
Edgar J. Knowlton, Manchester .....	1,572
Frederick Smith, Manchester .....	1,355
Eugene Bailey, Manchester .....	1,172
Walter B. Fessenden, Brookline .....	568

## CHESHIRE COUNTY

For Sheriff:	
Bernard J. Gilbo, Keene .....	47
For Solicitor:	
John J. Landers, Keene .....	18
For Treasurer:	
William F. Coolidge, Keene .....	34
For Register of Deeds:	
Joseph A. Ryan, Keene .....	36
For Register of Probate:	
Ella F. Gee, Keene .....	39
For Commissioners:	
Grace A. Richardson, Keene .....	45
Andrew J. Towne, Keene .....	31
Edward J. Hanna, Keene .....	29

## SULLIVAN COUNTY

For Sheriff:		
	Roy B. Welch, Claremont .....	218
	Christopher C. Caffrey, Claremont .....	133
For Solicitor:		
	John H. Leahy, Claremont .....	93
For Treasurer:		
	Leo L. Osborne, Sunapee .....	60
For Register of Deeds:		
	Richard P. Donovan, Newport .....	64
For Register of Probate:		
	George R. Howe, Newport .....	53
For Commissioners:		
	Edward H. King, Goshen .....	75
	Lyman R. Walker, Unity .....	63
	Charles S. Newton, Claremont .....	62

## GRAFTON COUNTY

For Sheriff:		
	Roland A. Lewin, Hanover .....	94
For Solicitor:		
	George W. Pike, Lisbon .....	390
For Treasurer:		
	Heber W. Hull, Plymouth .....	83
For Register of Deeds:		
	Charles W. Goss, Lebanon .....	77
For Register of Probate:		
	Horace G. Robey, Canaan .....	68
For Commissioners:		
	Abraham A. King, Canaan .....	297
	Charles A. Young, Easton .....	89
	Fred B. Wells, Bath .....	86

## COOS COUNTY

For Sheriff:		
	John M. Staunton, Berlin .....	191
	Edward B. Shea, Berlin .....	177
For Solicitor:		
	*Matthew J. Ryan, Berlin .....	58
For Treasurer:		
	Rodger Rhodes, Colebrook .....	44
For Register of Deeds:		
	William D. Thompson, Lancaster .....	364
For Register of Probate:		
	John Emerson, Colebrook .....	24
For Commissioners:		
	Henry Blackburn, Berlin .....	293
	John A. Labrie, Berlin .....	205
	*Fred Jordan, Lancaster .....	35

\* Withdrew.

**COUNCILOR NOMINATIONS—REPUBLICAN**

First District:	
William H. Leith, Lancaster .....	6,961
Second District:	
Harry Merrill, Exeter .....	6,541
George A. Wood, Portsmouth .....	5,683
	<hr/>
Total vote .....	12,224
Majority for Merrill .....	858
Third District:	
Ralph W. Davis, Manchester .....	4,953
Arthur P. Morrill, Manchester .....	4,561
	<hr/>
Total vote .....	9,514
Majority for Davis .....	392
Fourth District:	
Harry D. Hopkins, Keene .....	7,253
Fifth District:	
Harry L. Holmes, Henniker .....	5,915
William B. McInnis, Concord .....	5,026
	<hr/>
Total vote .....	10,941
Majority for Holmes .....	889

**SENATORIAL NOMINATIONS—REPUBLICAN**

First District:	
Albion Streeter, Berlin .....	67
Charles A. Chandler, Gorham .....	25
Second District:	
William H. Thompson, Lancaster .....	931
James E. Baker, Whitefield .....	537
	<hr/>
Total vote .....	1,468
Majority for Thompson .....	394
Third District:	
Harold K. Davison, Haverhill .....	1,914
Fourth District:	
George W. Russell, Conway .....	1,098
Leroy E. Goss, Freedom .....	713
	<hr/>
Total vote .....	1,811
Majority for Russell .....	385
Fifth District:	
Harry S. Townsend, Lebanon .....	1,384
John O. Lovejoy, Bristol .....	1,223
	<hr/>
Total vote .....	2,607
Majority for Townsend .....	161

Sixth District:	
Charles J. Hayford, Laconia .....	1,352
John Grant Quimby, Laconia .....	1,288
Jeremiah W. Sanborn, Gilmanton .....	358
	<hr/>
Total vote .....	2,998
Majority for Hayford .....	64
Seventh District:	
William W. Allen, Concord .....	837
John T. Moore, Boscawen .....	660
Leon E. Sawyer, Wilmot .....	504
	<hr/>
Total vote .....	2,001
Majority for Allen .....	177
Eighth District:	
Clarence B. Etsler, Claremont .....	2,444
Ninth District:	
Fay F. Russell, Concord .....	1,380
Charles R. Jameson, Antrim .....	385
	<hr/>
Total vote .....	1,765
Majority for Russell .....	995
Tenth District:	
Arthur R. Jones, Keene .....	1,409
Eleventh District:	
Clarence M. Damon, Fitzwilliam .....	1,253
Twelfth District:	
Fred T. Wadleigh, Milford .....	2,342
Charles W. Robinson, Milford .....	872
	<hr/>
Total vote .....	3,214
Majority for Wadleigh .....	1,470
Thirteenth District:	
Nelson J. Ouelette, Nashua .....	46
Fourteenth District:	
Frank H. Peaslee, Weare .....	976
Carroll M. Paige, Pittsfield .....	876
	<hr/>
Total vote .....	1,852
Majority for Peaslee .....	100
Fifteenth District:	
George Hamilton Rolfe, Concord .....	1,982
Sixteenth District:	
William C. Swallow, Manchester .....	1,482
Isaac N. Cox, Manchester .....	978
	<hr/>
Total vote .....	2,460
Majority for Swallow .....	504

Seventeenth District:	
Zatae L. Straw, Manchester .....	1,507
Samuel J. Lord, Manchester .....	731
	<hr/>
Total vote .....	2,238
Majority for Straw .....	776
Eighteenth District:	
George J. Charpentier, Manchester .....	1,000
Nineteenth District:	
Treffe Raiche, Manchester .....	652
Twentieth District:	
Harry H. Meader, Rochester .....	1,871
Ralph F. Seavey, Rochester .....	1,812
	<hr/>
Total vote .....	3,682
Majority for Meader .....	59
Twenty-first District:	
Lorenzo E. Baer, Rollinsford .....	2,228
Twenty-second District:	
Francis W. Falconer, Raymond .....	2,043
Walter F. Haigh, Salem .....	1,768
Fred D. Tootell, Salem .....	186
	<hr/>
Total vote .....	3,997
Majority for Falconer .....	89
Twenty-third District:	
Harry D. Munsey, Hampton .....	2,141
Adin S. Little, Hampstead .....	1,916
	<hr/>
Total vote .....	4,057
Majority for Munsey .....	125
Twenty-fourth District:	
Charles H. Brackett, Sr., Greenland .....	2,298

### COUNCILOR NOMINATIONS—DEMOCRATIC

First District:	
Ely J. King, Berlin .....	182
Second District:	
Peter M. Gagne, Somersworth .....	625
Third District:	
Cyprien J. Belanger, Manchester .....	2,341
William G. McCarthy, Manchester .....	1,822
Allie J. Connor, Manchester .....	922
	<hr/>
Total vote .....	5,085
Plurality for Belanger .....	519
Fourth District:	
Albert H. Caldwell, Milford .....	1,731
Fifth District:	
Enos K. Sawyer, Franklin .....	1,364

## SENATORIAL NOMINATIONS—DEMOCRATIC

First District:	
Charles A. Chandler, Gorham .....	167
Second District:	
Joseph A. Seymour, Carroll .....	205
Third District:	
Harvey C. Kinne, Littleton .....	193
Fourth District:	
Frank P. Hobbs, Wolfeboro .....	54
Fifth District:	
Archie E. Kimball, Grafton .....	205
Sixth District:	
Anna B. Parker, Gilmanton .....	228
Seventh District:	
Louis H. Douphinett, Franklin .....	285
Eighth District:	
Arthur L. Benway, Claremont .....	69
Ninth District:	
Charles R. Jameson, Antrim .....	159
Tenth District:	
James A. Craig, Keene .....	7
Eleventh District:	
Loren F. Richards, Dublin .....	136
Twelfth District:	
Fred T. Wadleigh, Milford .....	3
Thirteenth District:	
Auguste M. Burque, Nashua .....	1,375
Fourteenth District:	
Charles M. Steele, Epsom .....	342
Fifteenth District:	
Henry H. Metcalf, Concord .....	225
Sixteenth District:	
Joseph Ben Hart, Manchester .....	511
Seventeenth District:	
Harry A. Lee, Manchester .....	617
Eighteenth District:	
Francis A. Foye, Manchester .....	1,634
James Vincent Broderick, Manchester .....	662
Alex J. McDonnell, Manchester .....	358
	<hr/>
Total vote .....	2,654
Majority for Foye .....	614
Nineteenth District:	
Aime Martel, Manchester .....	492
Twentieth District:	
Edgar J. Ham, Rochester .....	984

Twenty-first District:		
George W. Nutter, Rollinsford .....		364
Twenty-second District:		
Robert J. Murphy, Manchester .....		24
Twenty-third District:		
Lester E. Williams, Exeter .....		174
Twenty-fourth District:		
Louis G. Dore, Portsmouth .....		400

REPUBLICAN PRIMARY VOTE

COUNTY	Total Vote	GOVERNOR		CONGRESSMEN		
		Tohey	Brown	Hale Dist. No. 1	Watson Dist. No. 2	
Rockingham	10,820	5,614	4,628	7,645	.....	.....
Strafford	6,452	3,025	3,128	5,153	.....	.....
Beknap	3,659	1,590	1,927	3,153	.....	.....
Carron	2,108	602	1,425	1,677	.....	.....
Merrimack	7,443	4,978	2,291	892	.....	5,150
Hillsborough	15,989	9,890	5,374	7,277	.....	4,834
Cheshire	2,937	1,692	1,171	.....	.....	2,322
Sullivan	3,110	1,587	1,383	.....	.....	2,474
Grafton	5,274	1,496	3,647	.....	.....	4,080
Coos	3,228	1,397	1,494	.....	.....	2,162
Total	60,970	31,871	26,568	25,797	.....	21,022

## DEMOCRAT PRIMARY VOTE

COUNTY	GOVERNOR		CONGRESSMEN		
	Sargent	Ward	Rutledge Dist. No. 1	Keefe Dist. No. 1	Levensaler Dist. No. 2
	Total Vote				
Rockingham	754	162	609	381	.....
Strafford	1,746	155	186	2,197	.....
Beknap	431	36	126	179	.....
Carroll	170	13	42	83	.....
Merrimaek	1,144	150	104	155	618
Hillsborough	8,276	2,870	2,760	1,957	1,433
Cheshire	222	17	.....	.....	157
Sullivan	382	109	.....	.....	321
Grafton	560	117	.....	.....	366
Coccs	558	278	.....	.....	319
Total	14,998	3,742	3,827	4,952	3,214

DIRECT PRIMARY

ROCKINGHAM COUNTY  (Republican)	Governor		Congressman	Total
	Brown	Tobey	Hale 1st	
Atkinson .....	26	116	98	153
Auburn .....	53	59	76	121
Brentwood .....	32	106	96	139
Candia .....	108	150	133	284
Chester .....	145	55	176	209
Danville .....	63	75	108	152
Deerfield .....	69	50	97	133
Berry .....	215	721	674	935
East Kingston .....	29	34	53	68
Epping .....	64	86	126	153
Exeter .....	523	638	888	1192
Fremont .....	40	66	80	110
Greenland .....	43	97	122	142
Hampstead .....	146	138	219	303
Hampton .....	215	362	415	613
Hampton Falls .....	36	98	106	140
Kensington .....	44	20	57	66
Kingston .....	92	79	140	178
Londonderry .....	80	171	205	255
Newcastle .....	20	25	39	55
Newfields .....	36	37	39	136
Newington .....	19	39	42	68
Newmarket .....	44	29	63	76
Newton .....	89	54	123	150
North Hampton .....	32	170	137	205
Northwood .....	123	106	150	240
Nottingham .....	51	32	75	84
Plaistow .....	70	144	162	235
Portsmouth—Ward 1 .....	275	197	345	503
Portsmouth—Ward 2 .....	587	350	782	955
Portsmouth—Ward 3 .....	248	164	283	446
Portsmouth—Ward 4 .....	154	117	212	291
Portsmouth—Ward 5 .....	60	24	52	85
Raymond .....	98	185	202	306
Rye .....	72	58	108	132
Salem .....	309	327	466	670
Sandown .....	19	41	47	65
Seabrook .....	207	98	136	422
South Hampton .....	23	16	32	39
Stratham .....	16	163	133	181
Windham .....	53	67	98	130
<b>Total .....</b>	<b>4628</b>	<b>5614</b>	<b>7645</b>	<b>10820</b>

ROCKINGHAM COUNTY (Democrat)	Governor		Congressman		Total
	Sargent	Ward	Keefe 1st	Rutledge 1st	
Atkinson .....	3	3	1	5	6
Auburn .....	13	6	5	11	29
Brentwood .....	3	5	1	6	8
Candia .....	19	3	6	71	28
Chester .....	3	1	2	2	4
Danville .....	2	.....	2	.....	2
Deerfield .....	22	3	11	12	28
Derry .....	69	19	21	49	92
East Kingston .....	5	.....	5	.....	8
Epping .....	105	13	96	17	130
Exeter .....	20	4	13	7	26
Fremont .....	1	1	.....	2	2
Greenland .....	1	.....	.....	1	1
Hampstead .....	4	2	3	3	8
Hampton .....	3	2	2	3	10
Kensington .....	4	2	3	2	8
Kingston .....	1	1	1	1	3
Londonderry .....	5	2	2	5	7
Newcastle .....	8	.....	1	8	11
Newfields .....	4	1	4	2	8
Newington .....	12	.....	.....	11	12
Newmarket .....	150	44	141	49	237
Newton .....	2	.....	2	.....	3
North Hampton .....	4	.....	1	1	7
Northwood .....	8	3	5	6	12
Nottingham .....	6	1	4	2	7
Plaistow .....	13	.....	8	6	16
Portsmouth—Ward 1 .....	57	10	8	73	94
Portsmouth—Ward 2 .....	54	11	6	71	81
Portsmouth—Ward 3 .....	81	10	7	103	124
Portsmouth—Ward 4 .....	14	5	2	19	23
Portsmouth—Ward 5 .....	18	2	2	33	43
Raymond .....	11	4	8	7	17
Rye .....	6	.....	1	5	7
Salem .....	6	3	6	3	9
Sandown .....	4	.....	.....	5	5
Seabrook .....	8	.....	.....	5	14
South Hampton .....	.....	1	1	.....	1
Stratham .....	2	.....	.....	2	.....
Windham .....	3	.....	.....	1	4
Total .....	754	162	381	609	1135

STRAFFORD COUNTY  (Republican)	Governor		Congressman	Total
	Brown	Tobey	Hale 1st	
Barrington .....	63	53	109	135
Dover—Ward 1 .....	227	224	392	459
Dover—Ward 2 .....	157	224	320	395
Dover—Ward 3 .....	365	198	511	571
Dover—Ward 4 .....	283	245	490	550
Dover—Ward 5 .....	31	16	44	50
Durham .....	46	223	223	277
Farmington .....	400	211	534	649
Lee .....	33	16	39	49
Madbury .....	19	29	41	53
Middleton .....	12	6	14	20
Milton .....	189	159	272	369
New Durham .....	37	17	48	55
Rochester—Ward 1 .....	69	188	198	257
Rochester—Ward 2 .....	169	231	308	437
Rochester—Ward 3 .....	204	132	268	385
Rochester—Ward 4 .....	116	99	160	236
Rochester—Ward 5 .....	213	179	305	407
Rochester—Ward 6 .....	249	296	425	563
Rollinsford .....	44	46	74	93
Somersworth—Ward 1 .....	48	47	79	96
Somersworth—Ward 2 .....	67	47	103	114
Somersworth—Ward 3 .....	18	22	35	41
Somersworth—Ward 4 .....	5	10	12	15
Somersworth—Ward 5 .....	9	4	12	13
Strafford .....	55	103	137	163
<b>Total .....</b>	<b>3128</b>	<b>3025</b>	<b>5153</b>	<b>6452</b>

STRAFFORD COUNTY (Democrat)	Governor		Congressman		Total
	Sargent	Ward	Keefe 1st	Rutledge 1st	
Parrington .....	29	1	26	3	35
Dover—Ward 1 .....	82	31	119	8	113
Dover—Ward 2 .....	132	12	132	61	144
Dover—Ward 3 .....	40	9	77	7	49
Dover—Ward 4 .....	98	24	263	4	276
Dover—Ward 5 .....	129	14	163	13	143
Durham .....	3	1	3	2	4
Farmington .....	11	5	12	6	16
Lee .....	6	1	4	2	7
Madbury .....	5	3	8	.....	8
Middleton .....	17	.....	13	3	19
Milton .....	42	7	42	5	53
New Durham .....	13	1	7	6	15
Rochester—Ward 1 .....	7	5	6	3	12
Rochester—Ward 2 .....	25	1	28	3	26
Rochester—Ward 3 .....	10	1	8	3	16
Rochester—Ward 4 .....	51	11	50	13	62
Rochester—Ward 5 .....	18	1	15	15	19
Rochester—Ward 6 .....	8	1	8	1	12
Rollinsford .....	32	7	28	15	47
Somersworth—Ward 1 ..	111	3	112	3	123
Somersworth—Ward 2 ..	110	7	135	2	137
Somersworth—Ward 3 ..	234	3	239	1	242
Somersworth—Ward 4 ..	367	3	492	2	370
Somersworth—Ward 5 ..	161	1	203	1	162
Strafford .....	5	2	4	4	10
<b>Total .....</b>	<b>1746</b>	<b>155</b>	<b>2197</b>	<b>186</b>	<b>2120</b>

BELKNAP COUNTY (Republican)	Governor		Congressman	Total
	Brown	Tobey	Hale 1st	
Alton .....	157	116	240	280
Barnstead .....	49	69	96	128
Belmont .....	35	80	103	114
Center Harbor .....	58	3	58	63
Gilford .....	102	119	195	249
Gilmanton .....	32	93	111	129
Laconia—Ward 1 .....	109	99	185	213
Laconia—Ward 2 .....	92	71	144	164
Laconia—Ward 3 .....	124	59	179	188
Laconia—Ward 4 .....	177	163	309	340
Laconia—Ward 5 .....	169	127	278	321
Laconia—Ward 6 .....	348	153	468	524
Meredith .....	273	97	319	381
New Hampton .....	116	47	134	166
Sanbornton .....	40	119	145	175
Tilton .....	46	175	189	224
Total .....	1927	1590	3153	3659

BELKNAP COUNTY (Democrat)	Governor		Congressman		Total
	Sargent	Ward	Keefe 1st	Rutledge 1st	
Alton .....	14	3	6	11	21
Barnstead .....	18	4	5	5	28
Belmont .....	2	.....	.....	2	4
Center Harbor .....	9	.....	6	3	9
Gilford .....	10	.....	5	3	17
Gilmanton .....	14	1	9	5	18
Laconia—Ward 1 .....	20	1	14	6	29
Laconia—Ward 2 .....	55	9	50	21	81
Laconia—Ward 3 .....	12	.....	10	4	17
Laconia—Ward 4 .....	16	.....	14	2	21
Laconia—Ward 5 .....	12	3	9	5	20
Laconia—Ward 6 .....	12	2	6	6	23
Meredith .....	28	5	12	22	48
New Hampton .....	33	4	16	16	55
Sanbornton .....	3	.....	.....	2	5
Tilton .....	25	4	17	13	35
Total .....	283	36	179	126	431

CARROLL COUNTY  (Republican)	Governor		Congressman	Total
	Brown	Tobey	Hale 1st	
Albany .....	12	4	15	16
Bartlett .....	25	28	40	61
Brookfield .....	17	7	22	24
Chatham .....	1	1	1	2
Conway .....	235	146	338	398
Eaton .....	19	4	21	27
Effingham .....	68	16	69	86
Freedom .....	78	25	81	116
Hart's Location .....	.....	4	4	4
Jackson .....	21	14	30	39
Madison .....	36	26	57	63
Moultonborough .....	171	41	181	218
Ossipee .....	241	46	198	325
Sandwich .....	142	5	103	156
Tamworth .....	102	41	115	122
Tuftonboro .....	43	46	79	90
Wakefield .....	82	36	99	115
Wolfeboro .....	132	112	224	246
<b>Total .....</b>	<b>1425</b>	<b>602</b>	<b>1677</b>	<b>2108</b>

CARROLL COUNTY (Democrat)	Governor		Congressman		Total
	Sargent	Ward	Keefe 1st	Rutledge 1st	
Bartlett .....	9	.....	7	2	13
Brookfield .....	2	.....	1	.....	2
Chatham .....	6	1	6	.....	7
Conway .....	22	3	12	11	32
Eaton .....	3	.....	2	2	6
Effingham .....	2	.....	1	1	3
Freedom .....	7	1	7	1	12
Hart's Location .....	1	.....	.....	1	1
Jackson .....	7	.....	3	3	10
Madison .....	4	.....	2	1	4
Moultonborough .....	2	2	3	2	.....
Ossipee .....	13	.....	7	2	18
Sandwich .....	15	1	14	2	17
Tamworth .....	13	3	4	7	14
Tuftonboro .....	5	.....	4	.....	8
Wakefield .....	13	.....	8	3	15
Wolfeboro .....	4	2	2	4	8
Total .....	128	13	83	42	170

MERRIMACK COUNTY (Republican)	Governor		Congressman		Total
	Brown	Tobey	Hale 1st	Wason 2nd	
Allenstown .....	11	41	38	.....	52
Andover .....	18	52	.....	60	73
Boscawen .....	61	188	.....	208	255
Bow .....	70	56	.....	104	129
Eradford .....	20	36	.....	51	58
Canterbury .....	14	98	91	.....	117
Chichester .....	26	28	49	.....	55
Concord—Ward 1 .....	72	140	.....	185	224
Concord—Ward 2 .....	18	118	.....	109	137
Concord—Ward 3 .....	43	134	.....	147	174
Concord—Ward 4 .....	263	606	.....	757	891
Concord—Ward 5 .....	254	445	.....	589	709
Concord—Ward 6 .....	206	405	.....	519	620
Concord—Ward 7 .....	233	536	.....	651	769
Concord—Ward 8 .....	29	59	.....	76	88
Concord—Ward 9 .....	34	113	.....	119	150
Danbury .....	76	79	.....	104	186
Dunbarton .....	28	57	.....	72	96
Epsom .....	25	38	56	.....	64
Franklin—Ward 1 .....	47	167	.....	150	218
Franklin—Ward 2 .....	30	114	.....	97	147
Franklin—Ward 3 .....	59	311	.....	283	377
Henniker .....	137	148	.....	231	299
Hill .....	10	119	.....	81	130
Hooksett .....	38	63	89	.....	106
Hopkinton .....	50	70	.....	103	120
Loudon .....	37	34	67	.....	71
Newbury .....	30	7	.....	34	39
New London .....	56	73	.....	113	130
Northfield .....	38	155	167	.....	195
Pembroke .....	40	80	99	.....	119
Pittsfield .....	98	179	236	.....	283
Salisbury .....	6	28	.....	32	37
Sutton .....	10	29	.....	34	42
Warner .....	60	108	.....	141	173
Webster .....	24	41	.....	61	66
Wilmot .....	20	23	.....	39	44
<b>Total .....</b>	<b>2291</b>	<b>4978</b>	<b>892</b>	<b>5150</b>	<b>7443</b>

MERRIMACK COUNTY (Democrat)	Governor		Congressman			Total
	Sargent	Ward	Keefe 1st	Rutledge 1st	Levensaler 2nd	
Allenstown .....	54	42	68	22	.....	140
Andover .....	13	.....	.....	.....	10	15
Boscawen .....	9	.....	.....	.....	10	12
Bow .....	9	2	.....	.....	11	15
Bradford .....	19	1	.....	.....	15	29
Canterbury .....	20	2	2	13	.....	28
Chichester .....	10	1	6	5	.....	13
Concord—Ward 1 .....	66	9	.....	.....	65	88
Concord—Ward 2 .....	17	4	.....	.....	16	21
Concord—Ward 3 .....	19	8	.....	.....	26	34
Concord—Ward 4 .....	43	6	.....	.....	42	55
Concord—Ward 5 .....	31	.....	.....	.....	34	35
Concord—Ward 6 .....	59	7	.....	.....	60	70
Concord—Ward 7 .....	41	9	.....	.....	141	50
Concord—Ward 8 .....	36	3	.....	.....	38	45
Concord—Ward 9 .....	47	8	.....	.....	54	60
Danbury .....	32	6	.....	.....	29	51
Dunbarton .....	8	3	.....	.....	8	11
Epsom .....	16	.....	8	8	.....	16
Franklin—Ward 1 .....	7	2	.....	.....	9	15
Franklin—Ward 2 .....	38	9	.....	.....	48	61
Franklin—Ward 3 .....	14	1	.....	.....	17	20
Henniker .....	12	1	.....	.....	10	13
Hill .....	3	.....	.....	.....	3	5
Hooksett .....	35	8	18	23	.....	44
Hopkinton .....	12	3	.....	.....	13	16
Loudon .....	27	2	8	10	.....	30
Newbury .....	8	.....	.....	.....	7	8
New London .....	6	.....	.....	.....	4	7
Northfield .....	18	4	11	9	.....	26
Pembroke .....	31	3	28	5	.....	34
Pittsfield .....	18	2	6	9	.....	22
Salisbury .....	9	.....	.....	.....	9	10
Sutton .....	7	1	.....	.....	7	9
Warner .....	11	1	.....	.....	12	13
Webster .....	4	2	.....	.....	8	9
Wilmot .....	10	.....	.....	.....	12	14
<b>Total .....</b>	<b>819</b>	<b>150</b>	<b>155</b>	<b>104</b>	<b>618</b>	<b>1144</b>

HILLSBOROUGH COUNTY (Republican)	Governor		Congressman		Total
	Brown	Tobey	Hale 1st	Wason 2nd	
Amherst	25	131		125	158
Antrim	74	108		149	183
Bedford	39	188	174		239
Bennington	50	11		53	63
Brookline	33	45		72	78
Deering	19	32		47	56
Francestown	17	28		42	45
Goffstown	184	339	456		532
Greenfield	43	10		46	54
Greenville	2	93		75	95
Hancock	30	45		60	75
Hillsborough	73	114		154	188
Hollis	33	107		189	204
Hudson	81	256	248		345
Litchfield	3	61	60		64
Lyndeborough	23	67		75	91
Manchester—Ward 1	458	507	824		981
Manchester—Ward 2	467	631	1098		1107
Manchester—Ward 3	413	490	716		903
Manchester—Ward 4	432	466	728		920
Manchester—Ward 5	105	64	106		169
Manchester—Ward 6	355	461			832
Manchester—Ward 7	158	99	94		269
Manchester—Ward 8	173	389	562		619
Manchester—Ward 9	278	301	580		588
Manchester—Ward 10	212	301	389		529
Manchester—Ward 11	64	120	213		213
Manchester—Ward 12	73	258	196		337
Manchester—Ward 13	165	369	350		552
Mason	3	5		41	53
Merrimack	60	152	145		230
Milford	192	556		641	758
Mont Vernon	13	94		86	112
Nashua—Ward 1	313	604		800	934
Nashua—Ward 2	118	362		394	488
Nashua—Ward 3	9	70		62	80
Nashua—Ward 4	79	169		199	249
Nashua—Ward 5	37	117		126	168
Nashua—Ward 6	71	132		167	212
Nashua—Ward 7	57	238		233	288
Nashua—Ward 8	107	270		271	386
Nashua—Ward 9	16	112		105	130
New Boston	26	62		86	90
New Ipswich	8	83		75	91
Pelham	2	53	41		57
Peterborough	90	254	297		347
Sharon	3	1		1	7
Temple	12	78		57	90
Weare	50	192		216	249
Wilton	26	192		185	225
Windsor		3		2	3
<b>Total</b>	<b>5374</b>	<b>9890</b>	<b>7277</b>	<b>4834</b>	<b>15939</b>

HILLSBOROUGH COUNTY (Democrat)	Governor		Congressman			Total
	Sargent	Ward	Keefe 1st	Rutledge 2nd	Levensaler 2nd	
Amherst	4	3			4	11
Antrim	10	3			9	17
Bedford	14	8	11	8		25
Bennington	2	1			1	4
Brookline	20	6			21	36
Deering	12	10			18	26
Francestown	3				3	4
Goffstown	51	23	25	45		89
Greenfield	16	1			11	21
Greenville	79	32			93	175
Hancock	16	3			14	21
Hillsborough	7	1			7	9
Hollis	10				7	10
Hudson	25	3	10	12		30
Litchfield	16	1	8	6		17
Lyndeborough	7	1			5	9
Manchester—Ward 1	78	31	49	59		128
Manchester—Ward 2	128	83	105	99		253
Manchester—Ward 3	232	129	124	241		407
Manchester—Ward 4	150	102	118	135		283
Manchester—Ward 5	249	413	248	376		662
Manchester—Ward 6	243	277	211	296		593
Manchester—Ward 7	394	436	344	506		986
Manchester—Ward 8	232	221	187	275		515
Manchester—Ward 9	65	127	87	80		210
Manchester—Ward 10	126	62	48	144		217
Manchester—Ward 11	237	315	255	321		673
Manchester—Ward 12	76	191	117	145		306
Manchester—Ward 13	105	184				342
Mason	3	1			1	6
Merrimack	10	1	2	9		14
Milford	36	13			28	58
Mont Vernon	13	3			9	24
Nashua—Ward 1	82	4			48	89
Nashua—Ward 2	43	5			26	56
Nashua—Ward 3	189	21			106	238
Nashua—Ward 4	147	8			90	165
Nashua—Ward 5	204	12			133	249
Nashua—Ward 6	331	24			201	395
Nashua—Ward 7	209	31			134	278
Nashua—Ward 8	235	22			240	277
Nashua—Ward 9	157	28			127	185
New Boston	5				1	5
New Ipswich	3	5			6	9
Pelham	11	2	8	3		17
Peterborough	15	5			10	22
Temple	2	1			2	3
Weare	28	10			37	46
Wilton	37	7			40	56
Windsor	4				1	5
Total	4371	2870	1957	2760	1433	8276

CHESHIRE COUNTY (Republican)	Governor		Congressman	Total
	Brown	Tobey	Wason 2nd	
Alstead .....	10	22	31	35
Chesterfield .....	14	29	35	43
Dublin .....	21	24	37	47
Fitzwilliam .....	36	67	74	105
Gilsum .....	11	23	30	34
Harrisville .....	19	22	35	41
Hinsdale .....	60	56	95	116
Jaffrey .....	52	94	126	150
Keene—Ward 1 .....	102	152	199	261
Keene—Ward 2 .....	103	136	204	244
Keene—Ward 3 .....	121	166	233	288
Keene—Ward 4 .....	107	146	205	256
Keene—Ward 5 .....	50	102	133	153
Marlborough .....	35	70	86	105
Marlow .....	15	11	23	27
Nelson .....	8	26	31	34
Richmond .....	16	3	17	19
Rindge .....	88	111	163	204
Roxbury .....	1	8	10	10
Stoddard .....	2	15	14	17
Sullivan .....	2	26	26	28
Surry .....	4	15	19	20
Swanzy .....	65	37	82	107
Troy .....	26	22	42	49
Walpole .....	20	205	139	252
Westmoreland .....	37	35	66	72
Winchester .....	146	69	167	220
<b>Total .....</b>	<b>1171</b>	<b>1692</b>	<b>2322</b>	<b>2937</b>

CHESHIRE COUNTY  (Democrat)	Governor		Congressman	Total
	Sargent	Ward	Levensaler 2nd	
Dublin .....	7	1	6	8
Fitzwilliam .....	5	.....	6	6
Harrisville .....	15	.....	13	20
Hinsdale .....	10	3	12	14
Jaffrey .....	18	4	23	29
Keene—Ward 1 .....	5	1	6	9
Keene—Ward 2 .....	8	.....	7	10
Keene—Ward 3 .....	10	.....	8	14
Keene—Ward 4 .....	3	.....	4	5
Keene—Ward 5 .....	10	2	11	17
Marlborough .....	4	.....	3	.....
Marlow .....	2	.....	2	2
Nelson .....	3	.....	2	3
Richmond .....	2	.....	2	2
Rindge .....	4	1	3	7
Stoddard .....	3	.....	2	7
Surry .....	.....	1	1	1
Swanzey .....	18	1	15	19
Troy .....	5	1	6	7
Walpole .....	20	2	14	30
Winchester .....	9	.....	11	12
<b>Total .....</b>	<b>161</b>	<b>17</b>	<b>157</b>	<b>222</b>

SULLIVAN COUNTY (Republican)	Governor		Congressman	Total
	Brown	Tobey	Wason 2nd	
Acworth .....	22	33	53	58
Charlestown .....	136	138	222	299
Claremont .....	590	787	1180	1446
Cornish .....	60	97	130	164
Croydon .....	24	14	27	39
Goshen .....	12	25	31	39
Grantham .....	1	23	17	25
Langdon .....	2	53	45	60
Lempster .....	26	11	30	42
Newport .....	365	221	471	608
Plainfield .....	31	35	58	66
Springfield .....	3	30	27	33
Sunapee .....	80	55	105	135
Unity .....	24	48	55	72
Washington .....	7	17	23	24
<b>Total .....</b>	<b>1383</b>	<b>1587</b>	<b>2474</b>	<b>3110</b>

SULLIVAN COUNTY (Democrat)	Governor		Congressman	Total
	Sargent	Ward	Levensaler 2nd	
Charlestown .....	10	3	11	25
Claremont .....	150	70	191	220
Cornish .....	4	5	11	14
Croydon .....	2	3	6	6
Goshen .....	5	.....	5	7
Grantham .....	4	1	3	5
Langdon .....	1	4	6	7
Lempster .....	10	3	9	14
Newport .....	40	11	43	51
Plainfield .....	7	.....	9	10
Springfield .....	1	1	2	3
Sunapee .....	8	3	11	11
Unity .....	6	3	10	9
Washington .....	4	2	4	.....
<b>Total .....</b>	<b>252</b>	<b>109</b>	<b>321</b>	<b>382</b>

GRAFTON COUNTY (Republican)	Governor		Congressman	Total
	Brown	Tobey	Wason 2nd	
Alexandria .....	43	5	38	50
Ashland .....	328	33	231	365
Bath .....	30	20	41	50
Benton .....	20	2	20	22
Bethlehem .....	22	.....	21	23
Bridgewater .....	18	10	22	28
Bristol .....	321	121	281	451
Campton .....	146	16	127	167
Canaan .....	65	64	110	130
Dorchester .....	6	52	47	58
Easton .....	3	4	7	7
Ellsworth .....	14	.....	14	14
Enfield .....	156	46	181	210
Franconia .....	33	40	52	86
Grafton .....	43	31	59	80
Groton .....	7	9	10	16
Hanover .....	93	196	233	297
Haverhill .....	451	114	558	576
Hebron .....	25	14	32	41
Holderness .....	116	52	123	174
Landaff .....	13	1	13	15
Lebanon .....	362	282	499	675
Lincoln .....	79	22	68	101
Lisbon .....	125	35	145	163
Littleton .....	238	64	247	309
Livermore .....	2	1	5	3
Lyman .....	15	5	15	20
Lyme .....	70	36	81	106
Monroe .....	17	33	42	51
Orange .....	1	4	6	6
Orford .....	45	24	58	71
Piermont .....	50	52	69	105
Plymouth .....	361	47	347	409
Rumney .....	79	18	65	99
Thornton .....	56	3	51	59
Warren .....	106	5	72	112
Waterville .....	4	.....	4	4
Wentworth .....	35	1	28	37
Woodstock .....	49	34	58	84
Total .....	3647	1496	4080	5274

GRAFTON COUNTY (Democrat)	Governor		Congressman	Total
	Sargent	Ward	Levensaler 2nd	
Alexandria	10	7	15	25
Ashland	30	2	26	51
Bath	3	4	4	5
Benton	5	6	10	16
Bethlehem	5	2	7	12
Bridgewater	1	1	2	2
Bristol	12	5	11	26
Campton	6	5	11	11
Canaan				
Dorchester	2		1	3
Easton	12		12	16
Ellsworth				
Enfield	8		8	9
Franconia	1		3	4
Grafton	9	8	14	31
Groton	2		2	2
Hanover	15	5	17	21
Haverhill	15	8	19	37
Hebron	7	1	5	11
Holderness	2	1	3	3
Landaff	4	1	4	7
Lebanon	26	19	27	51
Lincoln	1	1	3	5
Lisbon	21	6	28	32
Littleton	33	9	39	49
Livermore	6		6	6
Lyman	6	3	9	11
Lyme	5		4	5
Monroe	2	2	1	4
Orange		2	2	2
Orford	4		3	4
Piermont	1		1	1
Plymouth	38	7	30	45
Rumney	8	2	11	17
Thornton	3	3	6	7
Warren	3		4	4
Waterville				
Wentworth	10	1	8	12
Woodstock	5	6	10	13
Total	321	117	366	560

COOS COUNTY (Republican)	Governor		Congressman	Total
	Brown	Tobey	Wason 2nd	
Berlin—Ward 1 .....	83	140	135	248
Berlin—Ward 2 .....	104	131	149	242
Berlin—Ward 3 .....	180	250	295	455
Berlin—Ward 4 .....	53	74	68	140
Carroll .....	38	5	38	44
Clarksville .....	7	4	9	12
Colebrook .....	98	109	175	216
Columbia .....	10	37	43	49
Dalton .....	7	11	18	20
Dummer .....	.....	57	53	57
Errol .....	11	11	13	194
Gorham .....	127	70	137	210
Jefferson .....	64	26	83	101
Lancaster .....	358	106	376	491
Milan .....	36	39	53	78
Northumberland .....	43	80	106	123
Pittsburg .....	59	39	66	97
Randolph .....	11	1	12	12
Shelburne .....	7	3	9	10
Stark .....	11	9	16	22
Stewartstown .....	49	39	66	102
Stratford .....	44	43	72	92
Wentworth's Location ..	9	.....	8	10
Whitefield .....	85	113	162	203
<b>Total .....</b>	<b>1494</b>	<b>1397</b>	<b>2162</b>	<b>3228</b>

COOS COUNTY (Democrat)	Governor		Congressman	Total
	Sargent	Ward	Levensaler 2nd	
Berlin—Ward 1 .....	39	15	43	82
Berlin—Ward 2 .....	39	17	36	73
Berlin—Ward 3 .....	2	3	7	7
Berlin—Ward 4 .....	25	13	34	51
Carroll .....	22	6	26	37
Clarksville .....	2	3	7	7
Colebrook .....	8	5	11	18
Columbia .....	8	.....	6	8
Dalton .....	2	.....	2	2
Dummer .....	1	.....	1	1
Errol .....	6	.....	2	47
Gorham .....	29	4	22	46
Jefferson .....	12	8	22	26
Lancaster .....	22	13	25	47
Milan .....	7	3	6	13
Northumberland .....	12	6	17	18
Pittsburg .....	4	3	4	14
Randolph .....	1	.....	1	1
Shelburne .....	1	1	3	4
Stark .....	4	3	6	8
Stewartstown .....	4	5	8	10
Stratford .....	19	2	20	22
Wentworth's Location .....	.....	.....	.....	.....
Whitefield .....	9	3	10	16
<b>Total .....</b>	<b>278</b>	<b>113</b>	<b>319</b>	<b>558</b>

## REPUBLICAN COUNTY VOTE

ROCKINGHAM COUNTY	Sheriff		Solicitor		Treasurer	Reg. of Deeds	Reg. of Prob.
	Judkins	Spinney	Batchelder	Rowe	Stockbridge	Green	Scott
Atkinson .....	32	93	105	36	100	109	101
Auburn .....	35	65	51	45	73	80	71
Brentwood .....	69	62	48	76	105	112	102
Candia .....	90	146	77	116	143	160	154
Chester .....	90	92	43	134	161	170	166
Danville .....	57	81	61	64	105	123	113
Deerfield .....	49	70	49	58	88	96	92
Derry .....	399	416	303	480	668	677	656
East Kingston .....	41	20	13	46	52	52	51
Epping .....	97	55	95	50	130	135	125
Exeter .....	551	578	553	572	1054	1030	999
Fremont .....	36	63	55	41	80	85	81
Greenland .....	47	94	70	63	130	126	120
Hampstead .....	92	163	126	117	213	241	218
Hampton .....	282	261	233	255	430	459	414
Hampton Falls .....	91	45	36	94	103	109	105
Kensington .....	40	25	29	37	61	61	57
Kingston .....	71	97	68	99	146	150	146
Londonderry .....	103	131	86	117	195	195	192
Newcastle .....	8	42	18	24	32	35	32
Newfields .....	57	61	48	60	103	101	91
Newington .....	40	21	16	34	42	38	35
Newmarket .....	27	43	36	30	68	61	60
Newton .....	53	85	56	82	122	123	122
North Hampton .....	76	104	96	72	154	154	146
Northwood .....	63	125	124	59	135	156	143
Nottingham .....	25	57	27	51	71	72	71
Plaistow .....	83	123	106	98	168	172	157
Portsmouth—Ward 1 .....	197	282	107	298	313	227	236
Portsmouth—Ward 2 .....	255	672	298	483	722	697	673
Portsmouth—Ward 3 .....	100	324	118	228	264	267	216
Portsmouth—Ward 4 .....	98	172	62	155	185	196	154
Portsmouth—Ward 5 .....	23	55	27	38	51	50	43
Raymond .....	137	136	160	83	196	204	193
Rye .....	42	80	41	82	106	108	100
Salem .....	266	333	227	291	441	470	433
Sandown .....	38	13	33	18	37	47	41
Seabrook .....	144	155	240	76	126	186	113
South Hampton .....	12	25	12	23	33	36	34
Stratham .....	107	61	102	69	169	145	126
Windham .....	51	66	36	67	93	102	99
Total .....	4174	5592	4141	4921	7673	7817	6281

ROCKINGHAM COUNTY	Commissioners						
	Carlisle	Currier	Frink	Hodgdon	Marston	Underhill	White
Atkinson	73	60	25	25	22	76	32
Auburn	42	11	13	22	13	82	61
Brentwood	87	89	67	26	47	30	28
Candia	79	49	44	52	40	158	131
Chester	101	36	7	46	40	176	76
Danville	33	144	23	16	17	40	25
Deerfield	59	25	19	19	23	78	87
Derry	357	232	112	210	134	757	243
East Kingston	21	53	30	4	23	11	25
Epping	69	76	68	30	83	34	45
Exeter	984	369	283	370	380	319	150
Fremont	39	64	25	9	24	55	38
Greenland	65	27	106	61	87	34	8
Hampstead	108	166	42	70	43	217	50
Hampton	290	45	115	189	408	157	73
Hampton Falls	73	28	62	24	77	37	36
Kensington	43	17	51	11	55	3	7
Kingston	75	154	23	21	43	34	33
Londonderry	99	30	49	71	70	186	67
Newcastle	14	2	20	26	10	8	7
Newfields	69	20	32	35	50	25	32
Newington	10	4	55	24	21	11	7
Newmarket	37	13	35	28	31	18	16
Newton	91	115	27	16	54	64	24
North Hampton	72	13	23	45	184	36	13
Northwood	99	34	47	60	56	77	77
Nottingham	15	24	46	18	33	27	54
Plaistow	84	164	30	40	64	96	30
Portsmouth—Ward 1	113	26	228	319	198	121	39
Portsmouth—Ward 2	289	32	322	692	377	338	61
Portsmouth—Ward 3	86	30	205	291	140	82	23
Portsmouth—Ward 4	54	11	130	171	115	43	23
Portsmouth—Ward 5	13	.....	24	60	22	11	6
Raymond	95	62	70	45	86	143	144
Rye	37	9	62	57	82	41	7
Salem	251	129	93	161	222	282	169
Sandown	8	45	7	6	18	39	27
Seabrook	111	51	61	71	144	100	31
South Hampton	18	19	17	11	14	18	7
Stratham	118	38	64	42	96	40	37
Windham	49	35	15	43	24	82	33
Total	4430	2551	2777	3537	3670	4186	2082

STRAFFORD COUNTY	Sheriff		Solicitor		Treasurer	Register of Deeds
	Davis	Rankin	Cooper	Hall	Bliss	Welch
Barrington .....	129	6	80	39	104	102
Dover—Ward 1 .....	285	160	307	114	407	392
Dover—Ward 2 .....	271	81	261	86	331	324
Dover—Ward 3 .....	430	111	406	126	540	529
Dover—Ward 4 .....	363	177	397	93	478	476
Dover—Ward 5 .....	15	28	17	24	42	37
Durham .....	139	99	155	69	236	211
Farmington .....	289	315	126	506	621	498
Lee .....	32	14	32	14	44	38
Madbury .....	46	4	36	4	37	39
Middleton .....	13	3	3	6	11	11
Milton .....	229	95	155	165	260	252
New Durham .....	37	16	27	26	49	47
Rochester—Ward 1 .....	146	114	164	64	189	164
Rochester—Ward 2 .....	249	175	212	160	268	253
Rochester—Ward 3 .....	175	186	146	172	248	242
Rochester—Ward 4 .....	80	154	99	105	142	128
Rochester—Ward 5 .....	161	235	204	174	281	256
Rochester—Ward 6 .....	349	205	321	197	418	419
Rollinsford .....	51	34	72	10	78	78
Somersworth—Ward 1 .....	63	27	71	20	76	70
Somersworth—Ward 2 .....	68	35	68	36	100	91
Somersworth—Ward 3 .....	20	15	26	13	30	31
Somersworth—Ward 4 .....	7	6	7	6	9	6
Somersworth—Ward 5 .....	129	6	80	39	104	102
Strafford .....	107	53	53	105	128	127
Total .....	3883	2354	3525	2373	5231	4929

STRAFFORD COUNTY	Register of Probate		Commissioners			
	Littlefield	Martin	Bickford	Brainard	Hartford	Willey
Barrington .....	47	61	71	91	82	76
Dover—Ward 1 .....	190	254	222	308	263	292
Dover—Ward 2 .....	173	149	130	247	317	257
Dover—Ward 3 .....	160	375	176	440	489	433
Dover—Ward 4 .....	103	376	142	407	425	375
Dover—Ward 5 .....	10	33	12	41	41	30
Durham .....	102	120	100	161	146	236
Farmington .....	121	414	448	271	377	358
Lee .....	7	33	31	33	32	31
Madbury .....	23	21	21	38	34	24
Middleton .....	6	9	15	9	6	11
Milton .....	101	186	204	159	214	211
New Durham .....	15	30	33	28	41	33
Rochester—Ward 1 .....	45	143	182	83	141	94
Rochester—Ward 2 .....	109	183	292	157	209	115
Rochester—Ward 3 .....	111	159	267	178	205	79
Rochester—Ward 4 .....	48	122	157	87	122	79
Rochester—Ward 5 .....	115	221	271	148	204	165
Rochester—Ward 6 .....	124	312	406	205	317	218
Rollinsford .....	48	39	45	60	72	57
Somersworth—Ward 1 .....	26	58	72	22	68	59
Somersworth—Ward 2 .....	21	82	89	35	77	82
Somersworth—Ward 3 .....	12	26	23	17	32	22
Somersworth—Ward 4 .....	1	10	5	6	11	10
Somersworth—Ward 5 .....	47	61	71	91	82	76
Strafford .....	54	81	124	98	74	79
Total .....	1819	3558	3609	3420	4081	3502

BELKNAP COUNTY	Sheriff	Solici- tor	Treas- urer	Register of Deeds	Register of Probate
	Elliott	Jewett	Dinsmoor	Sanborn	Stafford
Alton .....	214	213	198	206	185
Farnstead .....	83	95	85	86	76
Belmont .....	97	100	100	101	93
Center Harbor .....	56	56	54	55	52
Gilford .....	210	179	176	184	161
Gilmanton .....	106	113	107	107	100
Laconia—Ward 1 .....	181	176	178	178	169
Laconia—Ward 2 .....	149	142	144	137	130
Laconia—Ward 3 .....	162	155	170	160	155
Laconia—Ward 4 .....	286	286	295	274	287
Laconia—Ward 5 .....	280	261	270	261	270
Laconia—Ward 6 .....	467	439	430	421	400
Meredith .....	291	280	267	262	250
New Hampton .....	126	124	118	117	106
Sanbornton .....	145	135	128	138	127
Tilton .....	178	184	169	174	163
<b>Total .....</b>	<b>3031</b>	<b>2938</b>	<b>2889</b>	<b>2861</b>	<b>2724</b>

BELKNAP COUNTY	Commissioners					
	Hanson	Locke	Morrison	Randlett	Smith	Weeks
Alton .....	117	97	88	75	68	158
Barnstead .....	30	35	29	64	54	36
Belmont .....	61	25	83	34	38	53
Center Harbor .....	26	17	20	25	42	24
Gilford .....	77	106	107	105	44	140
Gilmanton .....	45	38	60	38	43	80
Laconia—Ward 1 .....	31	102	128	104	68	75
Laconia—Ward 2 .....	29	75	102	71	60	63
Laconia—Ward 3 .....	31	107	116	106	45	72
Laconia—Ward 4 .....	103	140	232	149	98	140
Laconia—Ward 5 .....	119	122	227	122	108	108
Laconia—Ward 6 .....	59	380	262	292	158	160
Meredith .....	89	107	82	126	292	97
New Hampton .....	86	28	76	40	60	64
Sanbornton .....	153	26	139	31	26	50
Tilton .....	152	52	140	41	53	107
<b>Total .....</b>	<b>1208</b>	<b>1457</b>	<b>1891</b>	<b>1423</b>	<b>1257</b>	<b>1427</b>

CARROLL COUNTY	Sheriff	Solicitor		Treas- urer	Register of Deeds
	Dinsmore	Smart	Thompson	Smith	Carter
Albany .....	13	8	6	13	14
Bartlett .....	42	15	34	43	38
Brookfield .....	22	20	4	23	20
Chatham .....	1	1	1	2	2
Conway .....	341	146	195	331	315
Eaton .....	14	14	10	21	20
Effingham .....	32	43	29	64	68
Freedom .....	86	68	24	76	79
Jackson .....	16	.....	38	25	30
Madison .....	56	47	10	57	57
Moultonborough .....	162	123	44	153	164
Ossipee .....	213	233	55	177	218
Sandwich .....	91	82	25	77	90
Tamworth .....	111	109	22	97	107
Tuftonboro .....	76	50	24	75	76
Wakefield .....	102	78	34	96	107
Wolfeboro .....	222	179	53	223	219
Total .....	1544	1169	598	1476	1567

CARROLL COUNTY	Register of Probate	Commissioners				
	Reed	Hoyt	Rust	Smart	Towle	
Albany .....	14	11	8	9	11	
Bartlett .....	38	18	23	30	33	
Brookfield .....	19	12	18	19	16	
Chatham .....	2	1	1	1	2	
Conway .....	335	233	208	271	218	
Eaton .....	21	12	16	21	23	
Effingham .....	66	75	74	15	77	
Freedom .....	84	40	71	62	94	
Jackson .....	31	25	18	18	26	
Madison .....	59	41	30	45	56	
Moultonborough .....	157	119	125	121	100	
Ossipee .....	224	93	195	214	234	
Sandwich .....	88	125	47	59	38	
Tamworth .....	111	55	77	122	99	
Tuftonboro .....	77	50	68	54	42	
Wakefield .....	104	61	93	64	93	
Wolfeboro .....	214	133	214	151	164	
Total .....	1485	1063	1248	1276	1326	

MERRIMACK COUNTY	Sheriff	Solicitor		Treasurer	Register of Deeds
	Wooster	Chandler	Colby	Shaw	Brown
Allenstown .....	42	9	34	43	44
Andover .....	59	25	36	55	60
Boscawen .....	205	112	112	199	240
Bow .....	102	21	105	100	107
Bradford .....	52	35	18	44	51
Canterbury .....	85	33	58	90	96
Chichester .....	51	20	30	52	49
Concord—Ward 1 .....	177	121	80	177	202
Concord—Ward 2 .....	116	70	57	106	96
Concord—Ward 3 .....	152	93	70	150	155
Concord—Ward 4 .....	781	421	442	740	749
Concord—Ward 5 .....	610	396	292	577	600
Concord—Ward 6 .....	541	230	367	504	514
Concord—Ward 7 .....	689	306	437	666	674
Concord—Ward 8 .....	74	54	37	74	74
Concord—Ward 9 .....	131	69	75	115	115
Danbury .....	128	44	77	104	126
Dunbarton .....	73	27	47	68	72
Epsom .....	55	32	24	59	56
Franklin—Ward 1 .....	153	39	126	140	153
Franklin—Ward 2 .....	92	35	79	88	95
Franklin—Ward 3 .....	257	69	265	263	287
Henniker .....	214	84	138	198	225
Hill .....	85	16	53	67	74
Hooksett .....	85	20	62	83	84
Hopkinton .....	89	75	38	97	107
Loudon .....	58	32	34	69	67
Newbury .....	32	12	19	35	34
New London .....	109	51	52	96	108
Northfield .....	130	81	62	137	141
Pembroke .....	84	58	50	98	101
Pittsfield .....	221	176	69	235	229
Salisbury .....	24	13	15	29	30
Sutton .....	32	15	17	31	34
Warner .....	126	92	56	131	142
Webster .....	53	28	29	59	63
Wilmot .....	37	19	20	35	40
Total .....	6004	3033	3582	5814	6088

MERRIMACK COUNTY	Register of Probate	Commissioners			
	Keeler	Britton	Colby	McQuilken	
Allenstown .....	42	33	35	33	
Andover .....	59	57	59	55	
Boscawen .....	215	206	219	190	
Bow .....	105	108	97	100	
Iradford .....	49	47	44	43	
Canterbury .....	89	89	80	75	
Chichester .....	52	45	45	47	
Concord—Ward 1 .....	190	182	182	167	
Concord—Ward 2 .....	100	110	96	96	
Concord—Ward 3 .....	159	155	141	142	
Concord—Ward 4 .....	774	765	736	728	
Concord—Ward 5 .....	616	607	564	580	
Concord—Ward 6 .....	535	506	501	493	
Concord—Ward 7 .....	699	690	667	645	
Concord—Ward 8 .....	78	84	81	81	
Concord—Ward 9 .....	126	127	120	123	
Danbury .....	.....	104	111	92	
Dunbarton .....	72	69	69	68	
Epsom .....	55	54	55	53	
Franklin—Ward 1 .....	161	131	161	122	
Franklin—Ward 2 .....	96	81	82	75	
Franklin—Ward 3 .....	283	249	247	233	
Henniker .....	223	210	204	200	
Hill .....	79	70	69	61	
Hooksett .....	84	77	77	75	
Hopkinton .....	108	103	98	96	
Loudon .....	67	62	61	61	
Newbury .....	34	32	31	32	
New London .....	105	97	97	90	
Northfield .....	145	137	133	128	
Pembroke .....	108	99	96	100	
Pittsfield .....	234	211	207	205	
Salisbury .....	31	31	32	30	
Sutton .....	35	32	26	27	
Warner .....	141	143	136	141	
Webster .....	60	55	61	55	
Wilmot .....	38	37	34	34	
Total .....	6038	5895	5754	5578	

HILLSBOROUGH COUNTY	Sheriff		Solicitor				Treas- urer	
	Daniels	Monteith	Haselton	St. Cyr	Thorp	Warren	Jeanotte	Shenton
Amherst .....	48	68	50	.....	37	31	11	82
Antrim .....	98	34	68	2	36	29	5	109
Bedford .....	117	65	146	13	22	7	13	157
Bennington .....	32	13	15	.....	19	12	2	34
Brookline .....	19	45	31	10	2	23	15	48
Deering .....	27	16	18	10	6	11	3	36
Francestown .....	21	19	20	1	9	9	3	34
Goffstown .....	353	108	180	33	235	30	33	378
Greenfield .....	24	16	8	4	4	22	5	30
Greenville .....	39	32	8	12	22	30	9	58
Hancock .....	27	24	12	4	7	29	5	44
Hillsborough .....	90	52	29	31	62	33	18	115
Hollis .....	78	75	43	3	60	66	5	193
Hudson .....	150	92	60	6	51	153	33	257
Litchfield .....	39	18	19	2	29	1	3	52
Lyndeborough .....	28	37	21	2	26	20	5	60
Manchester—Ward 1 ..	784	91	366	43	463	43	57	732
Manchester—Ward 2 ..	824	141	395	122	464	33	156	729
Manchester—Ward 3 ..	654	134	276	112	431	21	127	578
Manchester—Ward 4 ..	675	116	451	107	299	11	109	611
Manchester—Ward 5 ..	102	29	184	34	20	7	60	58
Manchester—Ward 6 ..	583	128	325	78	315	24	120	515
Manchester—Ward 7 ..	120	28	75	113	41	1	93	24
Manchester—Ward 8 ..	404	79	163	99	236	19	165	278
Manchester—Ward 9 ..	406	88	216	79	208	17	123	335
Manchester—Ward 10 ..	379	62	208	66	189	17	92	292
Manchester—Ward 11 ..	115	84	94	30	3	8	34	85
Manchester—Ward 12 ..	199	35	34	191	32	11	182	38
Manchester—Ward 13 ..	336	62	56	342	57	4	349	51
Mason .....	8	21	2	2	8	27	6	28
Merrimack .....	73	85	46	4	55	61	27	114
Milford .....	265	414	200	41	164	167	98	409
Mont Vernon .....	22	54	35	1	5	31	14	45
Nashua—Ward 1 .....	299	464	198	20	175	433	173	712
Nashua—Ward 2 .....	122	247	71	47	125	191	85	370
Nashua—Ward 3 .....	18	33	10	3	10	39	20	43
Nashua—Ward 4 .....	81	113	15	11	9	87	71	64
Nashua—Ward 5 .....	44	64	46	11	36	118	41	190
Nashua—Ward 6 .....	65	85	21	24	25	101	64	127
Nashua—Ward 7 .....	87	107	49	9	38	125	35	234
Nashua—Ward 8 .....	139	142	73	13	36	198	62	291
Nashua—Ward 9 .....	31	70	52	13	5	53	32	88
New Boston .....	40	32	31	3	29	14	11	57
New Ipswich .....	20	44	17	1	22	29	18	47
Pelham .....	11	16	6	1	19	13	17	21
Peterborough .....	139	130	70	2	73	121	88	153
Sharon .....	5	1	.....	.....	.....	2	.....	2
Temple .....	14	32	31	.....	6	20	9	37
Weare .....	135	53	38	16	128	28	26	153
Wilton .....	84	98	34	7	40	83	21	132
Windsor .....	.....	.....	2	.....	.....	.....	.....	2
Total .....	8473	4096	4618	1778	4393	2663	2753	9332

HILLSBOROUGH COUNTY	Register of Deeds	Reg. of Prob.	Commissioners					
	Fuller	Copp	Burpee	Collins	Edgar	Ferris	Goodale	Hickman
Amherst	97	115	11	5	2	7	65	3
Antrim	132	139	16	4	3	5	70	4
Bedford	165	175	40	8	13	13	29	66
Bennington	45	44	4	2	2	.....	2	1
Brookline	66	71	6	9	8	4	28	.....
Deering	44	43	2	1	1	5	14	2
Francestown	42	42	1	3	2	2	8	2
Goffstown	426	440	250	27	44	66	47	39
Greenfield	46	42	1	.....	1	.....	12	1
Greenville	72	72	10	3	4	4	14	2
Hancock	56	57	.....	3	1	6	15	2
Hillsborough	146	152	23	6	7	18	29	6
Hollis	144	169	14	12	7	10	79	7
Hudson	234	274	9	14	3	16	108	3
Litchfield	57	60	28	3	1	1	20	7
Lyndeborough	70	78	1	3	3	5	23	13
Manchester—Ward 1	822	788	512	106	280	155	85	246
Manchester—Ward 2	1098	1098	535	131	213	103	66	194
Manchester—Ward 3	704	671	436	90	194	133	51	189
Manchester—Ward 4	726	663	463	106	195	135	55	212
Manchester—Ward 5	127	101	54	33	12	17	8	17
Manchester—Ward 6	.....	711	395	.....	150	179	92	236
Manchester—Ward 7	95	93	59	64	40	25	18	42
Manchester—Ward 8	503	485	341	73	118	80	53	109
Manchester—Ward 9	582	580	195	135	329	107	22	173
Manchester—Ward 10	406	392	177	50	94	99	52	321
Manchester—Ward 11	213	213	51	35	30	48	15	101
Manchester—Ward 12	191	181	54	60	34	22	8	23
Manchester—Ward 13	321	294	59	67	29	12	4	73
Mason	33	41	3	2	5	4	4	.....
Merrimack	134	158	26	2	5	13	140	10
Milford	518	551	74	33	23	57	214	13
Mont Vernon	62	77	10	2	2	13	29	8
Nashua—Ward 1	745	837	59	27	21	104	555	47
Nashua—Ward 2	348	375	21	13	8	31	254	33
Nashua—Ward 3	44	51	3	8	3	5	24	2
Nashua—Ward 4	84	101	17	18	11	19	101	4
Nashua—Ward 5	167	187	12	19	10	3	48	5
Nashua—Ward 6	143	142	11	17	3	12	64	4
Nashua—Ward 7	199	203	14	17	7	22	19	6
Nashua—Ward 8	283	310	19	21	6	28	117	11
Nashua—Ward 9	66	57	2	3	3	3	22	1
New Boston	72	71	16	2	2	11	16	5
New Ipswich	61	64	6	6	1	3	19	3
Pelham	34	40	3	2	3	.....	9	1
Peterborough	255	271	51	22	15	12	47	11
Sharon	1	2	.....	.....	.....	.....	.....	.....
Temple	47	53	4	4	8	5	29	5
Weare	186	192	75	11	23	7	37	7
Wilton	150	163	15	13	5	15	63	4
Windsor	2	2	.....	.....	.....	.....	1	.....
Total	11264	12191	4188	1295	1964	1644	2904	2274

HILLSBOROUGH COUNTY	Commissioners						
	Jacques	Labine	Larivee	Parker	Pillsbury	Smith	Wilson
Amherst .....	10	20	3	88	41	72	21
Antrim .....	15	14	.....	26	84	106	99
Bedford .....	4	34	6	137	107	66	23
Bennington .....	2	4	.....	6	12	22	54
Brookline .....	1	2	.....	32	46	34	7
Deering .....	29	4	4	15	19	24	12
Francestown .....	3	9	1	16	21	29	22
Goffstown .....	26	197	19	202	173	201	109
Greenfield .....	3	3	.....	25	26	37	20
Greenville .....	1	14	2	45	48	50	17
Hancock .....	3	7	2	25	43	41	40
Hillsborough .....	21	10	10	80	77	92	65
Hollis .....	.....	60	2	71	94	82	45
Hudson .....	8	127	6	160	141	140	26
Litchfield .....	1	10	.....	49	26	29	4
Lyndeborough .....	2	11	.....	34	35	52	27
Manchester—Ward 1 ..	30	151	50	220	433	221	57
Manchester—Ward 2 ..	39	143	74	145	797	219	103
Manchester—Ward 3 ..	47	144	94	164	448	191	83
Manchester—Ward 4 ..	38	128	98	224	395	145	68
Manchester—Ward 5 ..	9	38	40	30	80	22	24
Manchester—Ward 6 ..	26	90	59	199	350	134	47
Manchester—Ward 7 ..	90	102	120	43	154	44	36
Manchester—Ward 8 ..	54	90	87	86	201	52	29
Manchester—Ward 9 ..	37	50	57	62	223	55	27
Manchester—Ward 10 ..	16	66	44	86	176	54	29
Manchester—Ward 11 ..	11	20	20	27	70	14	3
Manchester—Ward 12 ..	86	127	144	4	83	7	2
Manchester—Ward 13 ..	177	264	274	14	131	16	4
Mason .....	1	8	.....	39	24	34	10
Merrimack .....	4	34	2	80	63	54	18
Milford .....	11	98	7	267	305	352	161
Mont Vernon .....	.....	5	.....	63	36	53	15
Nashua—Ward 1 .....	23	510	14	266	390	242	85
Nashua—Ward 2 .....	14	298	19	101	172	109	29
Nashua—Ward 3 .....	.....	38	7	13	28	13	8
Nashua—Ward 4 .....	8	139	6	43	90	59	48
Nashua—Ward 5 .....	15	100	15	17	41	26	23
Nashua—Ward 6 .....	20	129	29	27	65	40	23
Nashua—Ward 7 .....	6	136	45	64	98	62	34
Nashua—Ward 8 .....	18	251	34	84	137	97	24
Nashua—Ward 9 .....	14	118	14	22	21	16	9
New Boston .....	9	32	3	35	55	46	15
New Ipswich .....	2	8	2	39	53	43	16
Pelham .....	5	10	.....	21	30	17	6
Peterborough .....	13	82	3	53	175	253	112
Sharon .....	.....	1	.....	.....	1	6	.....
Temple .....	6	6	2	38	30	32	19
Weare .....	29	52	7	132	89	87	43
Wilton .....	7	23	2	99	63	117	42
Windsor .....	1	.....	.....	.....	2	2	1
<b>Total .....</b>	<b>995</b>	<b>4017</b>	<b>1427</b>	<b>3818</b>	<b>6702</b>	<b>4011</b>	<b>1849</b>

SULLIVAN COUNTY	Sheriff			Solicitor		Treasurer	Reg. of Deeds
	Barton	Blake	Monta	Hamlin	Johnson	Hunt	Rounseval
Acworth .....	24	11	21	45	8	51	52
Charlestown .....	34	34	200	225	53	243	216
Claremont .....	210	257	961	835	524	1163	1181
Cornish .....	46	10	95	76	68	130	136
Croydon .....	32	1	5	11	23	23	33
Goshen .....	26	5	3	18	18	29	39
Grantham .....	17	1	7	.....	9	18	21
Langdon .....	25	3	29	24	22	49	51
Lempster .....	36	3	.....	14	16	28	31
Newport .....	502	46	30	181	322	441	517
Plainfield .....	10	2	50	33	29	57	63
Springfield .....	30	.....	2	16	11	24	31
Sunapee .....	113	3	18	45	61	110	120
Unity .....	14	19	39	37	26	57	55
Washington .....	13	2	8	12	11	19	24
Total .....	1132	397	1468	1572	1201	2442	2570

SULLIVAN COUNTY	Register of Probate	Commissioners				
	Jameson	Ailken	Barton	Hamlin	Hoisington	Putnam
Acworth .....	53	41	38	31	5	44
Charlestown .....	213	104	111	230	65	189
Claremont .....	1155	754	529	682	759	1046
Cornish .....	131	80	88	51	52	107
Croydon .....	33	33	35	6	2	25
Goshen .....	38	33	29	14	3	19
Grantham .....	22	19	17	2	.....	18
Langdon .....	46	40	44	15	13	37
Lempster .....	30	34	41	8	18	8
Newport .....	542	502	462	254	176	194
Plainfield .....	61	52	39	24	14	53
Springfield .....	30	20	27	14	6	21
Sunapee .....	126	111	76	36	23	62
Unity .....	55	54	57	12	9	65
Washington .....	23	14	15	14	8	14
Total .....	2558	1891	1608	1393	1153	1902

CHESHIRE COUNTY	Sheriff	Solicitor	Treasurer	Register of Deeds
	Lord	Olson	Mason	Chaplin
Alstead .....	30	29	30	23
Chesterfield .....	39	38	33	28
Dublin .....	41	36	41	37
Fitzwilliam .....	79	78	83	93
Gilsum .....	31	29	32	31
Harrisville .....	36	32	36	33
Hinsdale .....	105	99	100	92
Jaffrey .....	127	119	123	118
Keene—Ward 1 .....	232	211	230	212
Keene—Ward 2 .....	225	206	214	203
Keene—Ward 3 .....	267	259	267	250
Keene—Ward 4 .....	226	223	226	220
Keene—Ward 5 .....	143	134	139	132
Marlborough .....	97	86	91	86
Marlow .....	23	21	22	22
Nelson .....	29	31	29	28
Richmond .....	18	17	18	18
Rindge .....	66	150	156	151
Roxbury .....	10	10	10	9
Stoddard .....	17	15	16	16
Sullivan .....	27	25	27	27
Surry .....	19	19	18	17
Swanzey .....	93	90	90	87
Troy .....	41	43	43	43
Walpole .....	144	122	142	119
Westmoreland .....	66	64	68	62
Winchester .....	174	153	162	159
<b>Total .....</b>	<b>2405</b>	<b>2289</b>	<b>2446</b>	<b>2316</b>

CHESHIRE COUNTY	Register of Probate	Commissioners				
	Gee	Barrett	Johnson	Ramsay	Richardson	
Alstead .....	29	22	17	30	22	
Chesterfield .....	32	15	24	31	35	
Dublin .....	42	17	19	34	35	
Fitzwilliam .....	89	52	45	69	51	
Gilsum .....	32	15	23	26	30	
Harrisville .....	35	23	21	24	28	
Hinsdale .....	99	49	90	87	72	
Jaffrey .....	123	97	80	85	98	
Keene—Ward 1 .....	213	148	136	145	184	
Keene—Ward 2 .....	209	125	147	149	184	
Keene—Ward 3 .....	249	170	166	179	195	
Keene—Ward 4 .....	226	142	165	186	175	
Keene—Ward 5 .....	140	93	94	101	110	
Marlborough .....	88	55	49	77	73	
Marlow .....	23	18	9	18	14	
Nelson .....	27	27	9	26	27	
Richmond .....	16	13	14	15	10	
Rindge .....	155	95	81	138	134	
Roxbury .....	10	1	9	10	10	
Stoddard .....	15	11	10	14	10	
Sullivan .....	26	17	10	28	26	
Surry .....	18	18	4	17	17	
Swanzy .....	89	43	63	71	75	
Troy .....	42	28	21	31	39	
Walpole .....	139	72	48	215	163	
Westmoreland .....	63	35	43	62	55	
Winchester .....	169	43	203	98	108	
Total .....	2398	1444	1600	1966	1970	

GRAFTON COUNTY	Sheriff		Solicitor			Treas- urer
	Ashley	Strain	Flint	Moore	Williams	White
Alexandria .....	21	17	28	8	2	39
Ashland .....	81	151	189	28	9	226
Bath .....	1	42	27	7	6	40
Benton .....	12	5	5	8	6	20
Bethlehem .....	2	20	16	1	2	20
Bridgewater .....	13	13	20	5	.....	24
Bristol .....	178	147	210	82	15	384
Campton .....	94	27	114	16	10	111
Canaan .....	51	64	69	25	29	114
Dorchester .....	38	15	28	13	6	46
Easton .....	.....	7	3	4	.....	3
Ellsworth .....	9	2	13	.....	1	13
Enfield .....	41	124	81	69	38	171
Franconia .....	5	57	30	3	2	41
Grafton .....	30	19	21	19	9	50
Groton .....	8	7	8	.....	3	12
Hanover .....	61	158	119	35	81	227
Haverhill .....	78	432	302	15	145	412
Hebron .....	27	9	20	5	5	38
Holderness .....	84	38	113	8	16	119
Landaff .....	4	10	10	.....	1	12
Lebanon .....	190	364	403	77	70	470
Lincoln .....	5	85	76	4	3	61
Lisbon .....	12	137	105	29	8	135
Littleton .....	17	280	185	25	51	216
Livermore .....	.....	3	2	1	.....	3
Lyman .....	1	19	14	3	1	16
Lyme .....	17	62	82	3	12	78
Monroe .....	2	44	36	2	2	39
Orange .....	2	3	.....	3	2	5
Orford .....	20	34	30	9	27	54
Piermont .....	18	48	48	5	16	59
Plymouth .....	96	251	333	21	11	323
Rumney .....	43	41	77	5	5	62
Thornton .....	15	34	49	2	2	47
Warren .....	20	54	77	4	1	62
Waterville .....	.....	4	4	.....	.....	4
Wentworth .....	13	17	30	3	1	26
Woodstock .....	10	54	58	6	4	58
Total .....	1319	2898	3035	553	602	3849

GRAFTON COUNTY	Register of Deeds	Register of Probate	Commissioners		
	Randolph	Bartlett	Gadd	Parker	Pushec
Alexandria .....	34	29	29	29	32
Ashland .....	223	201	208	175	194
Bath .....	43	46	40	42	39
Benton .....	17	18	17	16	16
Bethlehem .....	20	20	18	18	17
Bridgewater .....	20	20	20	20	19
Bristol .....	319	271	237	227	220
Campton .....	141	122	128	88	88
Canaan .....	116	117	92	82	108
Dorchester .....	44	44	48	43	43
Easton .....	5	4	6	7	5
Ellsworth .....	13	13	10	8	5
Enfield .....	175	170	147	146	157
Franconia .....	47	43	35	44	32
Grafton .....	58	54	41	39	39
Groton .....	12	10	11	9	9
Hanover .....	217	227	204	207	221
Haverhill .....	461	494	428	449	423
Hebron .....	34	27	26	22	20
Holderness .....	115	109	100	104	68
Landaff .....	13	11	12	13	12
Lebanon .....	486	481	432	442	460
Lincoln .....	66	62	62	55	46
Lisbon .....	126	133	122	128	122
Littleton .....	215	218	209	213	202
Livermore .....	3	3	3	3	3
Lyman .....	16	17	18	20	18
Lyme .....	81	81	76	77	96
Monroe .....	44	47	38	45	38
Orange .....	6	5	4	5	5
Orford .....	55	58	50	48	59
Piermont .....	59	70	51	50	56
Plymouth .....	334	324	346	323	310
Rumney .....	83	73	72	55	60
Thornton .....	53	51	49	39	38
Warren .....	78	73	56	60	53
Waterville .....	4	4	4	4	4
Wentworth .....	31	31	23	19	21
Woodstock .....	70	62	62	53	52
Total .....	3937	3843	3534	3427	3411

COOS COUNTY	Sheriff		Solicitor		Treasurer
	Brown	Noyes	Blais	Noyes	Taylor
Berlin—Ward 1 .....	153	76	130	92	174
Berlin—Ward 2 .....	157	76	122	107	86
Berlin—Ward 3 .....	399	40	272	140	304
Berlin—Ward 4 .....	103	25	77	39	80
Carroll .....	33	8	22	16	37
Clarksville .....	12	.....	4	8	10
Colebrook .....	118	65	98	94	159
Columbia .....	37	9	16	28	39
Dalton .....	14	2	6	11	16
Dummer .....	49	6	31	26	54
Errol .....	18	5	14	9	15
Gorham .....	175	26	30	168	149
Jefferson .....	50	32	42	43	78
Lancaster .....	271	164	209	204	357
Milan .....	40	31	24	35	63
Northumberland .....	60	55	57	59	106
Pittsburg .....	72	15	73	17	63
Randolph .....	11	1	4	8	12
Shelburne .....	4	5	1	8	9
Stark .....	17	5	8	12	17
Stewartstown .....	71	9	76	14	65
Stratford .....	89	44	51	37	78
Wentworth's Location ..	2	8	8	2	9
Whitefield .....	133	44	34	137	143
<b>Total</b> .....	<b>2088</b>	<b>751</b>	<b>1409</b>	<b>1314</b>	<b>2128</b>

COOS COUNTY	Deeds of Register	Register of Probate	Commissioners		
	Langworthy	Congdon	Lewis	McCready	Swail
Berlin—Ward 1 .....	111	123	110	135	111
Berlin—Ward 2 .....	129	140	108	160	110
Berlin—Ward 3 .....	261	268	236	257	240
Berlin—Ward 4 .....	61	69	55	87	52
Carroll .....	33	35	36	37	36
Clarksville .....	8	10	11	9	11
Colebrook .....	148	181	151	140	177
Columbia .....	38	41	38	37	45
Dalton .....	13	16	16	13	15
Dummer .....	51	51	49	47	49
Errol .....	11	14	14	11	16
Gorham .....	121	129	119	117	122
Jefferson .....	68	87	80	75	77
Lancaster .....	327	419	380	361	369
Milan .....	41	54	42	36	45
Northumberland .....	91	103	98	91	91
Pittsburg .....	62	63	62	58	73
Randolph .....	11	10	11	10	10
Shelburne .....	7	9	7	7	9
Stark .....	15	20	17	15	15
Stewartstown .....	64	69	71	66	75
Stratford .....	73	80	68	57	75
Wentworth's Location ..	7	8	8	8	10
Whitefield .....	147	155	171	43	148
<b>Total</b> .....	<b>1891</b>	<b>2154</b>	<b>1958</b>	<b>1877</b>	<b>1981</b>

## DEMOCRATIC COUNTY VOTE

In counties where no candidates filed before the primary, the vote was scattering and totals are shown in the preceding summary of the primary election vote. Tabular detailed vote is shown in counties where candidates were entered before the primary, as follows:

STRAFFORD COUNTY	Sheriff	Solici- tor	Treas	Regis of Deeds	Regis of Prob	Commissioners		
	Scruton	McGreal	Calef	Willett	Tanner	Brennan	Foss	Roberts
Barrington .....	23	28	32	29	1	30	31	31
Dover—Ward 1 .....	116	114	104	100	82	111	88	93
Dover—Ward 2 .....	97	89	67	70	61	79	69	72
Dover—Ward 3 .....	50	47	42	35	32	49	34	35
Dover—Ward 4 .....	88	89	76	62	59	82	65	69
Dover—Ward 5 .....	134	134	119	112	104	134	107	108
Durham .....	3	3	3	2	2	3	3	2
Farmington .....	15	10	10	11	11	11	14	13
Lee .....	5	5	5	4	3	5	5	5
Madbury .....	7	8	8	8	8	7	7	7
Middleton .....	17	16	17	18	17	16	17	17
Milton .....	40	40	41	38	49	36	39	34
New Durham .....	9	9	10	9	10	10	13	12
Rochester—Ward 1 .....	13	11	11	11	11	10	9	11
Rochester—Ward 2 .....	25	25	22	15	15	23	19	17
Rochester—Ward 3 .....	9	9	11	10	7	7	10	7
Rochester—Ward 4 .....	54	43	42	45	39	40	54	40
Rochester—Ward 5 .....	15	15	17	13	14	12	13	12
Rochester—Ward 6 .....	11	9	8	7	5	8	7	6
Rollinsford .....	41	39	36	35	34	36	33	37
Somersworth—Ward 1 .....	80	86	78	85	73	73	70	72
Somersworth—Ward 2 .....	88	101	83	91	76	84	79	78
Somersworth—Ward 3 .....	203	203	201	206	205	198	199	197
Somersworth—Ward 4 .....	362	362	362	347	354	350	356	344
Somersworth—Ward 5 .....	71	70	66	59	50	48	48	48
Strafford .....	8	5	10	7	7	6	8	6
Total .....	1584	1570	1481	1429	1329	1468	1397	1373

HILLSBOROUGH COUNTY	Sheriff		Solicitor					Treas	Register of Deeds	
	O'Dowd	Doyle	Earley	Farley	Sullivan	Lucier	Haggerty	O'Neil		
Amherst	8	7	.....	.....	1	3	3	1		
Antrim	14	4	1	.....	8	11	7	3		
Bedford	22	2	1	9	8	15	7	6		
Bennington	4	1	.....	.....	2	2	2	1		
Brookline	25	5	.....	1	23	26	23	2		
Deering	24	9	2	4	4	20	15	4		
Francestown	2	1	1	.....	.....	4	3	.....		
Goffstown	75	10	2	25	35	65	49	13		
Greenfield	18	3	1	2	14	12	9	4		
Greenville	121	33	24	53	12	110	69	38		
Hancock	20	3	2	5	9	19	14	5		
Hillsborough	7	7	.....	.....	1	7	3	4		
Hollis	8	5	2	.....	1	6	6	2		
Hudson	21	3	15	4	5	19	17	5		
Litchfield	16	1	4	.....	12	15	15	1		
Lyndeborough	9	.....	.....	4	2	8	4	3		
Manchester—Ward 1	115	20	1	10	89	95	59	49		
Manchester—Ward 2	211	34	4	42	154	211	98	82		
Manchester—Ward 3	361	75	12	40	253	287	204	130		
Manchester—Ward 4	245	37	8	33	185	198	120	119		
Manchester—Ward 5	680	136	10	105	432	400	251	319		
Manchester—Ward 6	.....	100	26	73	337	.....	249	220		
Manchester—Ward 7	403	132	25	145	555	242	246	616		
Manchester—Ward 8	449	73	6	91	301	431	262	170		
Manchester—Ward 9	203	22	6	31	124	203	79	95		
Manchester—Ward 10	172	19	2	26	152	136	73	108		
Manchester—Ward 11	673	66	9	136	385	673	293	215		
Manchester—Ward 12	245	30	3	137	95	210	118	128		
Manchester—Ward 13	266	39	3	166	87	239	133	132		
Mason	5	6	.....	.....	.....	3	2	.....		
Merrimack	12	1	2	.....	10	10	11	.....		
Milford	47	15	11	1	20	39	34	11		
Mont Vernon	12	2	2	.....	6	14	10	1		
Nashua—Ward 1	60	12	48	3	22	68	62	8		
Nashua—Ward 2	29	2	34	1	13	39	43	7		
Nashua—Ward 3	.....	48	108	26	26	155	137	53		
Nashua—Ward 4	114	22	75	8	41	124	103	47		
Nashua—Ward 5	155	41	123	10	32	180	126	71		
Nashua—Ward 6	249	40	229	28	58	297	197	147		
Nashua—Ward 7	190	95	86	15	49	201	153	90		
Nashua—Ward 8	241	33	138	33	51	257	168	85		
Nashua—Ward 9	174	25	100	28	44	178	153	44		
New Boston	3	2	.....	1	.....	3	.....	1		
New Ipswich	8	6	.....	.....	3	6	.....	7		
Pelham	13	8	4	.....	.....	12	10	4		
Peterborough	20	6	2	1	9	16	9	9		
Sharon	.....	.....	.....	.....	.....	.....	.....	.....		
Temple	2	.....	.....	.....	2	2	2	.....		
Weare	38	13	.....	5	20	32	17	14		
Wilton	49	9	3	.....	39	45	36	11		
Windsor	3	4	.....	.....	.....	4	3	.....		
Total	5841	1267	1135	1302	3731	5352	3707	3085		

HILLSBOROUGH COUNTY	Register of Probate			Commissioners		
	Dearborn	Hurley	Tobin	Bailey	Burke	Carr
Amherst	1	3			1	1
Antrim	9	1		3	3	3
Bedford	13	2	3	2	3	5
Bennington			1			1
Brookline	10	2	9		1	1
Deering	10	7	3	1	1	13
Francestown	3			2	1	2
Goffstown	25	23	18	36	16	12
Greenfield	5	4	4	1	1	2
Greenville	26	31	53	7	34	16
Hancock	9	6	4	2	4	5
Hillsborough	2	1	4	2	1	3
Hollis	4		1			
Hudson	16	3	4	1	1	10
Litchfield	7	4			2	
Lyndeborough	4	1	1			
Manchester—Ward 1	38	55	18	19	47	50
Manchester—Ward 2	58	116	39	31	139	77
Manchester—Ward 3	71	181	89	47	144	123
Manchester—Ward 4	56	132	63	21	103	128
Manchester—Ward 5	78	291	144	39	146	397
Manchester—Ward 6	83	277	134	46	192	255
Manchester—Ward 7	113	479	208	79	162	696
Manchester—Ward 8	68	221	163	76	157	204
Manchester—Ward 9	27	121	23	22	62	74
Manchester—Ward 10	70	81	35	55	46	78
Manchester—Ward 11	91	294	147	71	198	246
Manchester—Ward 12	85	72	99	190	63	79
Manchester—Ward 13	58	115	97	241	75	62
Mason	2	1	2		1	1
Merrimack	8	2	1	1	3	1
Milford	25	18	3	3	13	15
Mont Vernon	7	4	3	4	5	
Nashua—Ward 1	38	24	3	5	23	8
Nashua—Ward 2	16	11	9	3	12	2
Nashua—Ward 3	62	48	35	14	43	21
Nashua—Ward 4	44	50	20	8	38	28
Nashua—Ward 5	71	42	44	25	36	19
Nashua—Ward 6	104	103	60	16	92	37
Nashua—Ward 7	99	65	32	9	65	67
Nashua—Ward 8	121	56	20	19	47	27
Nashua—Ward 9	82	26	29	26	25	10
New Boston	2					2
New Ipswich		3	4		6	3
Pelham	6	1	5		1	6
Peterborough	3	6	8	6	4	3
Sharon						
Temple		1	2		1	
Weare	25	5	6	6	5	7
Wilton	13	13	10	3	20	8
Windsor	4					1
<b>Total</b>	<b>1772</b>	<b>3002</b>	<b>1660</b>	<b>1172</b>	<b>2043</b>	<b>2809</b>

HILLSBOROUGH COUNTY	Commissioners						
	Carroll	Fossenden	Gingras	Hallisey	Knowlton	Sheehan	Smith
Amherst		2	1	2	1	1	2
Antrim	3	3	1	3	6	3	6
Bedford	4	4	12	1	11	2	5
Bennington			1				
Brookline		32	1	3	2	2	
Deering	2	8	10	4	4	4	5
Francestown		1		1	2		
Goffstown	7	15	22	25	38	9	11
Greenfield	3	8	5	7	1	2	5
Greenville	9	69	73	53	6	19	26
Hancock	3	11	3	8	8	4	4
Hillsborough	1	3	3	3	5		3
Hollis		6	2	6	1		2
Hudson	1	11	9	23	1	4	2
Litchfield	1	10	6	7	9	1	2
Lyndeborough		8	4	5		1	
Manchester—Ward 1	37	10	31	21	50	34	16
Manchester—Ward 2	69	10	62	25	69	65	42
Manchester—Ward 3	122	19	86	72	153	128	75
Manchester—Ward 4	112	20	52	41	75	61	65
Manchester—Ward 5	458	10	167	78	141	163	131
Manchester—Ward 6	202	12	103	73	169	212	186
Manchester—Ward 7	365	13	303	103	114	469	140
Manchester—Ward 8	189	9	171	115	117	129	121
Manchester—Ward 9	80	8	45	40	70	50	26
Manchester—Ward 10	51	12	76	53	76	42	39
Manchester—Ward 11	202	14	353	89	161	150	84
Manchester—Ward 12	45	6	119	16	93	25	41
Manchester—Ward 13	47	5	144	17	46	23	63
Mason		1					2
Merrimack	2	6		4	2	4	3
Milford	7	29	4	33	5	26	1
Mont Vernon		8	1	5	3	3	2
Nashua—Ward 1	5	20	18	73	12	18	10
Nashua—Ward 2	1	4	16	43	2	11	7
Nashua—Ward 3	7	6	52	160	13	22	23
Nashua—Ward 4	6	17	13	134	11	45	19
Nashua—Ward 5	12	13	50	184	19	29	36
Nashua—Ward 6	26	21	86	307	4	61	35
Nashua—Ward 7	24	16	37	212	9	60	18
Nashua—Ward 8	7	21	71	225	9	59	39
Nashua—Ward 9	10	8	101	133	6	16	28
New Boston		1	2		3		1
New Ipswich	3	2		1		2	2
Pelham	3	9		7	5	1	2
Peterborough	5	3	2	9	4	3	5
Sharon							
Temple		2		1			2
Weare	8	21	12	9	24	2	11
Wilton		17	8	29	10	12	7
Windsor		4		2	2		
Total	2139	568	2338	2464	1572	1977	1355

## COUNCILOR NOMINATIONS

(Contested nominations only; uncontested votes shown in preceding summary.)

COUNCILOR DISTRICT No. 2 Republican	Merrill, r	Wood, r	COUNCILOR DISTRICT No. 2 Republican —Concluded	Merrill, r	Wood, r						
						Alton .....	156	70	Newington .....	12	37
						Atkinson .....	76	41	Newmarket .....	43	21
Barnstead .....	34	63	Newton .....	87	41						
Barrington .....	44	63	North Hampton .....	89	69						
Belmont .....	39	50	Northwood .....	104	60						
Brentwood .....	81	35	Nottingham .....	69	10						
Brookfield .....	16	8	Plaistow .....	120	57						
Danville .....	83	30	Portsmouth—								
Deerfield .....	57	45	Ward 1 .....	150	264						
Dover—			Ward 2 .....	311	572						
Ward 1 .....	224	207	Ward 3 .....	135	238						
Ward 2 .....	157	155	Ward 4 .....	85	169						
Ward 3 .....	320	209	Ward 5 .....	28	41						
Ward 4 .....	234	232	Rochester—								
Ward 5 .....	27	17	Ward 1 .....	67	154						
Durham .....	114	118	Ward 2 .....	176	161						
East Kingston .....	35	17	Ward 3 .....	206	99						
Epping .....	86	55	Ward 4 .....	105	67						
Exeter .....	944	192	Ward 5 .....	165	165						
Farmington .....	337	189	Ward 6 .....	236	227						
Fremont .....	39	47	Rollinsford .....	25	59						
Gilford .....	62	87	Rye .....	39	75						
Gilmanton .....	55	40	Sandown .....	14	28						
Greenland .....	40	90	Seabrook .....	159	69						
Hampstead .....	106	123	Somersworth—								
Hampton .....	253	207	Ward 1 .....	21	69						
Hampton Falls .....	69	47	Ward 2 .....	28	74						
Kensington .....	49	12	Ward 3 .....	14	23						
Kingston .....	83	65	Ward 4 .....	6	7						
Lee .....	15	27	Ward 5 .....	5	8						
Madbury .....	22	17	South Hampton .....	9	25						
Middleton .....	12	3	Strafford .....	27	117						
Milton .....	130	141	Stratham .....	86	72						
Newcastle .....	15	27	Wakefield .....	43	62						
New Durham .....	15	33									
Newfields .....	82	23	Total .....	6541	5683						

COUNCILOR DISTRICT No. 3 Republican			COUNCILOR DISTRICT No. 3 Republican —Concluded		
	Davis, r	Morrill, r		Davis, r	Morrill r
Auburn .....	49	42	Ward 7 .....	84	113
Candia .....	116	75	Ward 8 .....	300	208
Chester .....	85	98	Ward 9 .....	238	276
Derry .....	626	219	Ward 10 .....	234	232
Hooksett .....	42	48	Ward 11 .....	89	70
Londonderry .....	160	64	Ward 12 .....	186	81
Manchester—			Ward 13 .....	232	212
Ward 1 .....	466	450	Raymond .....	118	83
Ward 2 .....	500	524	Salem .....	262	221
Ward 3 .....	393	433	Windham .....	66	42
Ward 4 .....	314	549			
Ward 5 .....	39	118	Total .....	4953	4561
Ward 6 .....	354	403			

COUNCILOR DISTRICT No. 3  Democrat	Belanger, d	Connor, d	McCarthy, d
Auburn .....	7	6	3
Candia .....	2	10	7
Chester .....	3	1	1
Derry .....	35	11	23
Hooksett .....	30	1	10
Londonderry .....	3	4	.....
Manchester—			
Ward 1 .....	53	35	23
Ward 2 .....	97	64	65
Ward 3 .....	130	138	96
Ward 4 .....	71	74	112
Ward 5 .....	241	.....	292
Ward 6 .....	184	114	230
Ward 7 .....	408	131	353
Ward 8 .....	230	97	153
Ward 9 .....	65	46	68
Ward 10 .....	116	30	55
Ward 11 .....	220	104	242
Ward 12 .....	210	28	37
Ward 13 .....	232	27	39
Raymond .....	2	2	5
Salem .....	2	2	5
Windham .....	.....	2	.....
Total .....	2341	922	1822

COUNCILOR DISTRICT No. 5 Republican			COUNCILOR DISTRICT No. 5 Republican —Concluded		
	Holmes, r	McInnes, r		Holmes, r	McInnes, r
Aeworth .....	28	25	Hopkinton .....	92	19
Allenstown .....	45	5	Laconia—		
Andover .....	55	7	Ward 1 .....	54	92
Boscawen .....	140	79	Ward 2 .....	48	63
Bow .....	73	40	Ward 3 .....	76	54
Bradford .....	50	2	Ward 4 .....	132	108
Canterbury .....	40	48	Ward 5 .....	124	95
Center Harbor .....	37	16	Ward 6 .....	187	177
Charlestown .....	133	80	Langdon .....	43	6
Chichester .....	30	18	Lempster .....	22	9
Claremont .....	717	455	Loudon .....	36	29
Concord—			Meredith .....	174	86
Ward 1 .....	78	120	Newbury .....	37	1
Ward 2 .....	39	79	New Hampton .....	71	36
Ward 3 .....	32	133	New London .....	79	24
Ward 4 .....	167	684	Newport .....	338	144
Ward 5 .....	154	517	Northfield .....	105	50
Ward 6 .....	180	402	Pembroke .....	58	48
Ward 7 .....	236	490	Pittsfield .....	203	39
Ward 8 .....	25	50	Plainfield .....	46	15
Ward 9 .....	37	107	Salisbury .....	25	7
Cornish .....	93	36	Sanbornton .....	81	43
Croydon .....	25	6	Springfield .....	19	7
Danbury .....	123	12	Sunapee .....	79	30
Dunbarton .....	37	36	Sutton .....	31	6
Epsom .....	49	9	Tilton .....	108	67
Franklin—			Unity .....	41	11
Ward 1 .....	125	42	Warner .....	128	36
Ward 2 .....	71	44	Washington .....	22	1
Ward 3 .....	200	96	Webster .....	38	24
Goshen .....	25	6	Wilmot .....	33	7
Grantham .....	13	4			
Henniker .....	279	11	Total .....	5915	5026
Hill .....	49	24			

## SENATORIAL NOMINATIONS

(Contested nominations only; uncontested nominations shown in preceding summary of primary vote.)

SENATORIAL DISTRICT No. 2 Republican	Baker, r	Thompson, r	SENATORIAL DISTRICT No. 2 Republican —Concluded	Baker, r	Thompson, r
Bethlehem .....	15	5	Northumberland .....	65	56
Carroll .....	19	20	Pittsburg .....	21	51
Clarksville .....	1	9	Stark .....	6	15
Colebrook .....	68	176	Stewartstown .....	21	50
Columbia .....	8	34	Stratford .....	39	44
Dalton .....	10	8	Whitefield .....	179	10
Franconia .....	30	21			
Jefferson .....	19	65	Total .....	537	931
Lancaster .....	57	41			

SENATORIAL DISTRICT No. 4 Republican	Goss, r	Russell, r	SENATORIAL DISTRICT No. 4 Republican —Concluded	Goss, r	Russell, r
Albany .....	1	11	Moultonborough .....	88	75
Bartlett .....	31	26	Ossipee .....	63	192
Brookfield .....	16	7	Sandwich .....	61	50
Chatham .....	2	.....	Tamworth .....	26	112
Conway .....	19	353	Tuftonboro .....	49	49
Eaton .....	25	2	Wakefield .....	57	53
Effingham .....	71	7	Waterville .....	.....	4
Freedom .....	95	13	Wolfboro .....	100	125
Jackson .....	9	22			
Livermore .....	.....	3	Total .....	713	1098
Madison .....	9	52			

SENATORIAL DISTRICT No. 5 Republican	Lovejoy, r	Townsend, r	SENATORIAL DISTRICT No. 5 Republican —Concluded	Lovejoy, r	Townsend, r
Alexandria .....	37	10	Hebron .....	21	15
Ashland .....	162	88	Lebanon .....	240	412
Bridgewater .....	13	9	Lyme .....	11	76
Bristol .....	329	102	New Hampton .....	52	84
Canaan .....	56	69	Orange .....	2	3
Dorchester .....	5	47	Orford .....	26	33
Ellsworth .....	9	3	Rumney .....	23	51
Enfield .....	71	111	Warren .....	46	25
Grafton .....	37	29	Wentworth .....	4	26
Groton .....	1	12			
Hanover .....	78	179	Total .....	1223	1384

SENATORIAL DISTRICT No. 6 Republican	Hayford, r	Quimby, r	Sanborn, r
Alton .....	142	54	47
Barnstead .....	18	39	47
Belmont .....	64	23	18
Center Harbor .....	20	33	7
Gilford .....	83	105	23
Gilmanton .....	30	26	65
Laconia—			
Ward 1 .....	120	72	9
Ward 2 .....	107	45	3
Ward 3 .....	102	68	13
Ward 4 .....	173	112	38
Ward 5 .....	158	128	11
Ward 6 .....	137	348	17
Meredith .....	96	219	31
Sanbornton .....	102	16	29
Total .....	1352	1288	358

SENATORIAL DISTRICT No. 7 Republican	Allen, r	Moore, r	Sawyer, r
Andover .....	2	15	48
Boscawen .....	101	109	29
Concord—			
Ward 1 .....	206	8	1
Ward 2 .....	75	34	12
Canterbury .....	69	24	10
Danbury .....	21	27	80
Franklin—			
Ward 1 .....	42	82	44
Ward 2 .....	47	36	25
Ward 3 .....	86	104	194
Hill .....	21	41	20
New London .....	20	42	49
Northfield .....	71	66	19
Tilton .....	73	70	27
Wilmot .....	3	2	36
Total .....	837	660	504

SENATORIAL DISTRICT No. 9 Republican	Jameson, r	Russell, r	SENATORIAL DISTRICT No. 9 Republican —Concluded	Jameson, r	Russell, r
Antrim .....	16	127	Hopkinton .....	13	90
Bradford .....	27	20	Newbury .....	19	14
Concord—			Salisbury .....	8	19
Ward 3 .....	32	127	Sutton .....	16	10
Ward 7 .....	598	598	Warner .....	68	64
Deering .....	22	23	Webster .....	19	30
Francetown .....	26	13	Windsor .....	1	1
Henniker .....	73	140	Total .....	385	1380
Hillsborough .....	45	104			

SENATORIAL DISTRICT No. 12 Republican			SENATORIAL DISTRICT No. 12 Republican —Concluded		
	Robinson, r	Wadleigh, r		Robinson, r	Wadleigh, r
Amherst .....	8	140	Mont Vernon .....	12	92
Brookline .....	35	41	Nashua—		
Greenfield .....	4	41	Ward 1 .....	313	478
Greenville .....	14	69	Ward 2 .....	127	266
Hollis .....	81	109	New Ipswich .....	33	39
Lyndeborough .....	10	79	Temple .....	10	64
Mason .....	3	44	Wilton .....	34	168
Merrimack .....	61	104			
Milford .....	127	608	Total .....	872	2342

SENATORIAL DISTRICT No. 14 Republican			SENATORIAL DISTRICT No. 14 Republican —Concluded		
	Paige, r	Peaslee, r		Paige, r	Peaslee, r
Allenstown .....	37	10	Loudon .....	50	16
Bedford .....	47	143	New Boston .....	17	63
Bow .....	79	27	Pembroke .....	82	18
Chichester .....	52	1	Pittsfield .....	286	12
Dunbarton .....	44	32	Weare .....	14	230
Epsom .....	59	3			
Goffstown .....	67	395	Total .....	876	976
Hooksett .....	62	26			

SENATORIAL DISTRICT No. 16 Republican	Cox, r	Swallow, r	SENATORIAL DISTRICT No. 16 Republican —Concluded	Cox, r	Swallow, r
Manchester—			Ward 9 .....	184	360
Ward 1 .....	297	602	Total .....	978	1482
Ward 2 .....	497	520			

SENATORIAL DISTRICT No. 17 Republican	Lord, r	Straw, r	SENATORIAL DISTRICT No. 17 Republican —Concluded	Lord, r	Straw, r
Manchester—			Ward 10 .....	147	341
Ward 4 .....	327	550	Total .....	731	1507
Ward 3 .....	257	616			

SENATORIAL DISTRICT No. 18 Democrat	Broderick, d	Foye, d	McDonnell, d
Manchester—			
Ward 5 .....	231	389	45
Ward 7 .....	216	680	34
Ward 8 .....	124	299	44
Ward 11 .....	91	266	235
Total .....	662	1634	358

SENATORIAL DISTRICT No. 20 Republican	Meador, r	Seavey, r	SENATORIAL DISTRICT No. 20 Republican —Concluded	Meador, r	Seavey, r
Farmington .....	364	247	Ward 6 .....	238	317
Middleton .....	7	12	Somersworth—		
Milton .....	88	256	Ward 1 .....	25	69
New Durham .....	24	30	Ward 2 .....	44	68
Rochester—			Ward 3 .....	24	18
Ward 1 .....	65	188	Ward 4 .....	9	3
Ward 2 .....	264	158	Ward 5 .....	11	3
Ward 3 .....	293	77	Strafford .....	59	97
Ward 4 .....	171	60			
Ward 5 .....	185	209	Total .....	1871	1812

SENATORIAL DISTRICT No. 22 Republican	Falconer, r	Haigh, r	Tootell, r
Auburn .....	73	25	6
Candia .....	122	79	5
Chester .....	105	62	13
Deerfield .....	50	42	5
Derry .....	378	401	62
Hudson .....	175	54	18
Litchfield .....	53	10	
Londonderry .....	188	71	3
Manchester—			
Ward 6 .....	513	180	24
Northwood .....	69	78	4
Nottingham .....	49	29	1
Pelham .....	11	23	7
Raymond .....	178	116	1
Salem .....	94	528	21
Windham .....	35	70	10
Total .....	2043	1768	186

SENATORIAL DISTRICT No. 23 Republican			SENATORIAL DISTRICT No. 23 Republican —Concluded		
	Little, r	Munsey, r		Little, r	Munsey, r
Atkinson .....	129	12	Kingston .....	122	42
Brentwood .....	69	61	Newfields .....	49	45
Danville .....	133	5	Newton .....	102	30
East Kingston .....	25	31	North Hampton .....	27	148
Epping .....	27	113	Plaistow .....	163	36
Exeter .....	216	879	Sandown .....	56	5
Fremont .....	74	23	Seabrook .....	80	235
Hampstead .....	289	9	South Hampton .....	25	6
Hampton .....	197	396			
Hampton Falls .....	86	42	Total .....	1916	2141
Kensington .....	47	17			

## RECOUNTS AFTER THE PRIMARY

After the primary election four recounts were conducted by the secretary of state, all in Republican contests.

In the 20th senatorial district the returns gave Sen. Harry H. Meader of Rochester, candidate for renomination, 1871 votes and Rep. Ralph L. Seavey of Rochester, 1812. The recount gave Senator Meader, 1857 and Mr. Seavey, 1834.

In the second ward of Manchester for representative, the returns gave Miss Ann Story, 488 votes and John W. Todd, 487. The recount gave Miss Story, 489 votes and Mr. Todd, 485.

In Belknap county for commissioners, the returns gave Arthur C. S. Randlett, 1423 and Fred R. Weeks, 1427. The recount gave Mr. Randlett, 1421 and Mr. Weeks, 1432, and there was no change in the result.

The recount of the Hillsborough county commissioner vote was the only recount which changed the result. The official returns gave: Edward H. Labine, 4,017 and Arthur P. Smith, 4,011; the recount reversed the standing of the two candidates, giving Mr. Smith, 3,977 and Mr. Labine, 3,957. Mr. Smith was declared the nominee.

# Republican Organization, 1928

---

The Republican state convention met at Concord, Tuesday, September 25, 1928, with Ralph W. Davis of Manchester as president, and adopted the following platform:

## Platform of the Republican Party

The Republican Party under the wise leadership of our New England President, Calvin Coolidge, has given the Country four more years of prosperous growth. Steady reductions in the National debt have been made and at the same time the tax burden has been substantially lessened. Costs of living have been lowered and stabilized and wages have been held at high levels to the continued improvement of the standards of living of the people. In the Kellogg Peace Treaties we have made the outstanding contribution during this period to the movement for world peace.

We are now offering as our candidate for the Presidency one of the most conspicuous and effective supporters of the Coolidge administration, a man known and loved in two continents as the executive head of great organized charitable enterprises; a man with unexampled training, experience and qualifications for the high office of President. To Herbert Hoover and Senator Charles Curtis, our party candidate for Vice President, we pledge our undivided and enthusiastic support.

## National Platform

We endorse the platform adopted by the Republican National Convention at Kansas City and we propose to return to office our two experienced and able Republican Congressmen, Edward R. Wason and Fletcher Hale, to support the Hoover leadership.

The Spaulding Administration has added to the record of the Republican Party for honest and efficient government in the State. Under the leadership of our Governor prompt and effective relief has been brought to the areas stricken during the recent devastating flood. The financial policy inaugurated in the Winant Administration, establishing an accounting system since continued, reflects both the cash position of the Treasury and all contingent liabilities and resources. We stand ready to be judged on the record of these two administrations.

A spirited primary in which an unprecedented number of Republicans participated has demonstrated the vital interest of the rank and file of our voters in the affairs of their party this year. In Charles W. Tobey we have nominated a candidate for Governor who by character and ability is conspicuously qualified for the duties of the office and who will lead us to a decisive victory in November.

## Economy in Government

The Republican Party pledges itself to continue the sound policy of a careful and economical appropriation and expenditure of the people's money to the work of the government.

## Taxation

The Recess tax commission is charged with the duty of reporting its findings with respect to a more equitable distribution of the tax burden to the next Legislature. We promise careful consideration of its recommendations and pledge our active efforts to enact such laws as will make our system of taxation more equitable. To mention one problem of many, the present method of taxing growing timber is admittedly unscientific. If under constitutional limitations no relief can be secured, we favor a constitutional amendment to make relief possible. With these possibilities in view we favor the calling of a constitutional convention.

## Natural Resources

We believe that a wise use of the natural resources of the State particularly our water power will tend to equalize our manufacturing conditions in competition with other localities so that New Hampshire may steadily increase its industrial output. The problem of retaining control to insure a maximum of development and use together with low rates to the consumer and safety to the investor, challenges the best thoughts of our Legislators. Any solution must include the provision that all power developed in the State, shall at all times be available for use in the State. We recommend that every intelligent effort to keep pace with the rapidly developing situation in this field, be encouraged and supported until a comprehensive policy can be formulated and enacted into law.

## Railroads

We pledge assistance to all communities of the State threatened with loss or curtailment of railroad facilities to the end that their needs may be adequately presented before the tribunals having jurisdiction over the subject.

## Prohibition

We pledge the party to maintain and strengthen the existing prohibition law and to its wholehearted enforcement.

## Agriculture—Industry

We promise to support the agricultural, industrial and commercial interests of the state in all their branches and we favor a comprehensive economic survey of all the resources of the state. We shall continue appropriations to further the work of the Publicity Bureau; we shall give effective support to the program of the New Hampshire Council of the New England Council and we commend especially its efforts to provide useful employment

for our young people within the state; we shall provide for the continued improvement of the highways and their maintenance under an equitable distribution of the burden; we favor the taking over of the maintenance of trunk lines by the state and increasing the aid now given to towns for rural roads, we shall maintain the present high standards of our schools and the State University, as well as the State Institutions for the dependent and delinquent in order that the coming generation may have an opportunity to develop to full physical and intellectual capacity, that the wants of the unfortunate may be relieved, and that our State may continue to hold its fair name in the sisterhood of states.

### OFFICERS OF THE REPUBLICAN STATE COMMITTEE

Benjamin F. Worcester, Chairman.  
 Mrs. Elwin L. Page, Chairman, Women's Division.  
 H. Styles Bridges, Vice Chairman.  
 Emile Lemelin, Secretary.  
 Miss Jessie Doe, Secretary, Women's Division.  
 Arthur P. Morrill, Treasurer.  
 Mrs. Howard Parker, Treasurer, Women's Division.  
 Stephen M. Wheeler, Director, Speakers' Bureau.

### EXECUTIVE COMMITTEE

Rockingham County, Judge Ernest L. Guptill of Portsmouth and Mrs. Harriet F. Gage of Atkinson Depot.

Strafford County, Dwight Hall of Dover and Mrs. Frances H. Bickford of Rochester.

Belknap County, Ellsworth H. Rollins of Alton and Mrs. Martha A. Prescott of Laconia.

Carroll County, Frank E. Kennett of Conway and Mrs. J. Fred Thoms of Conway.

Merrimack County, Arthur P. Morrill of Concord and Mrs. John G. Winant of Concord.

Hillsboro County, Leonard Parent of Manchester, William J. Fowell, Jr., of Nashua, Arthur B. Rotch of Milford, Mrs. George H. Warren of Manchester and Mrs. Lois Lyman Patten of Nashua.

Cheshire County, George F. T. Trask of Keene and Mrs. Willard E. Wilber of Keene.

Sullivan County, Howard Hamlin of Claremont and Mrs. John C. Brooks of Claremont.

Grafton County, Ora A. Brown of Ashland and Mrs. Samuel Ferguson of Bristol.

Coos County, Frank D. Blais of Berlin and Miss Ida Jacobs of Colebrook.

## ADVISORY COMMITTEE

George H. Moses, Thomas P. Cheney, John G. Winant, Francis P. Murphy, Robert P. Bass, Huntley N. Spaulding, Arthur B. Rotch, William J. Britton, Ora A. Brown, Albert Terrien, Mrs. J. G. M. Glessner, Mrs. Arthur L. Willis, Dr. Sarah C. Johnson, Mrs. Annie Scammon, Mrs. Orton Brown, Mrs. Clara N. Fellows, Mrs. James W. Remick, Mrs. Glenn Wheeler, Mrs. Harriett C. Newell and Mrs. Louis P. Elkins.

## MEMBERS OF NATIONAL COMMITTEE FROM NEW HAMPSHIRE

Albert Hislop, Portsmouth, and Mrs. Howard Parker, Berlin.

## MEMBERSHIP OF REPUBLICAN STATE COMMITTEE

## Rockingham County

John W. A. Green, Exeter, Nottingham, East Kingston; W. S. Goodrich, Epping, Kensington, Newton, Stratham; Alvah H. Place, Newmarket; Thomas Cogger, Hampton, Hampton Falls, Seabrook; Joseph S. Hills, Plaistow, Atkinson, South Hampton; Albert Hislop, Portsmouth, Newington, Newcastle; William J. Cater, Portsmouth, Greenland; F. W. Hartford, Portsmouth; Eugene Daniels, Greenland; John S. Corson, Hampstead, Danville; Herbert Grinnell, Jr., Derry, Auburn, Londonderry, Windham; Wesley Adams, Londonderry; Wallace W. Cole, Salem, Sandown; John G. Towle, Northwood (P. O. Northwood Narrows), Deerfield, Candia; Stephen A. Frost, Fremont, Brentwood, Chester; John F. Swasey, Brentwood, Auburn, Candia; Harry Merrill, Exeter, Epping, Kingston, Newfields, Raymond; Frederic E. Wood, Kingston; Mrs. Harriet F. Gage, Atkinson, Derry, Windham, Londonderry; Lillye Lewis Chadwick, Exeter, Kingston, Kensington, Stratham, Newfields, East Kingston; Miss Clyde Spinney, Portsmouth, Newington, Newcastle, Greenland; Mrs. Elizabeth C. Fernald, Nottingham, Epping; Mrs. Elizabeth B. Norris, Hampton, Hampton Falls, South Hampton; Mrs. Ruth B. Drake, Rye, North Hampton; Mrs. Elizabeth Blake, Raymond, Fremont, Brentwood; Bertha M. Brown, Deerfield; Mrs. John Gonnam, Salem; Mrs. Minnie S. Emerson, Hampstead, Atkinson, Plaistow, Newton, Sandown, Danville; Helen F. Batchelder, Hampton Falls; Annie W. Scammon, Stratham.

## Strafford County

Dwight Hall, Albert P. Sherry, John W. Morrison, Harold M. Foss, Charles E. Wendell, J. Walter Twombly, Almie M. Jenness, Mrs. Ellen A. Wendell, Mrs. Elizabeth A. Welch, Mrs. Frances S. Hall, Mrs. Emma N. Steuerwald, Mrs. Winifred

L. Goss, James A. Moore, Mrs. Georgie E. Worcester, George I. Leighton, Dover; Harry H. Meader, David S. Johnston, Ralph F. Seavey, Guy E. Chesley, Isaac W. Rankin, Mrs. Ida Beaulieu, Charles W. Varney, Mrs. Rose A. Hayes, Mrs. Adeline E. Wright, Mrs. Celia A. Grant, Mrs. Frances Bickford, Mrs. Norma C. Snow, Rochester; Mrs. Joseph Stockman, Mrs. Edith Russell, Miss Valea Gastonguay, Miss Leonora Bates, Fred Wiesner, Fred K. Wentworth, Somersworth; Charles Wentworth, Mrs. Margaret T. Stevens, Durham; Edwin H. Thomas, Mrs. Helen W. Nute, Farmington; Charles Knowles, Mrs. Alice W. Shapleigh, Middleton; Mrs. Myra Reynolds, Milton; Shem Wentworth, Mrs. Louis Wentworth, New Durham; John Q. A. Wentworth, Marion L. Russ, Rollinsford; James H. Stiles, Albert H. Brown, Mrs. Addie Scribner, Strafford; William S. Davis, Mrs. Hattie B. Locke, Barrington; William H. Knox, Madbury (Lee); Mrs. Effie F. Simpson, Madbury; Miss Ethel D. Thompson, Lee.

#### Belknap County

Thomas P. Cheney, Laconia, Wards 1, 2, 3, 4, 5, Gilford; Thomas C. Hill, Laconia, Wards 1, 2, 3, 4, 5; Clarence E. Rowe, Lakeport, Ward 6; Albert H. Shaw, Gilmanton Iron Works, Belmont, Gilmanton; Joseph F. Smith, Meredith, Center Harbor; Howard W. Sanborn, Sanbornton, New Hampton; Ellsworth H. Rollins, Alton, Barnstead; Lloyd J. Allen, Tilton; Mrs. Martha A. Prescott, Laconia; Mrs. Sallie C. Cole, Tilton; Mrs. Clara D. Fellows, Tilton; Mrs. Harriet F. Varney, Alton, Gilmanton; Mrs. Ada V. Morrill, Center Harbor; Miss Blanche Weymouth, Laconia, Ward 4; Mrs. Nellie M. Roberts, Laconia, Ward 3; Mrs. Daniel W. Gale, Belmont; Mrs. Laura E. Varney, Gilford; Mrs. Etta F. Marshall, Center Barnstead.

#### Carroll County

Frank E. Kennett, Conway; Nathan O. Weeks, Wakefield (P. O. East Wakefield), Brookfield; Harold H. Hart, Wolfeboro, Effingham, Freedom; Frank S. Lord, West Ossipee, Conway, Albany, Eaton, Chatham; John A. Edgerly, Tuftonboro (P. O. Mirror Lake), Moultonborough, Sandwich; Mrs. Florence D. Hoyt, Sandwich (P. O. Centre Sandwich), Tamworth, Albany; Mrs. Minerva C. Thoms, Conway (P. O. North Conway), Jackson, Hart's Location, Bartlett, Chatham; Mrs. Florence L. G. Leavitt, Effingham, Freedom; Mrs. Hattie L. Chick, Madison, Eaton; Mrs. Bessie B. Clow, Wolfeboro, Wakefield, Brookfield.

#### Merrimack County

Fred H. Blanchard, Concord (P. O. Penacook), Boscawen, Canterbury; Miss Marion G. Alexander, Boscawen, Salisbury, Webster; Arthur E. Dole, Concord; Arthur H. Britton, Concord, Dunbarton; Benjamin W. Couch, Samuel J. Matson, Benjamin

K. Ayers, John W. Pearson, Herbert W. Rainie, Harold Gibson, Benjamin H. Orr, Concord; Mrs. Elwin L. Page, Concord, Ward 4; Mrs. Bertha A. Chase, Concord, Ward 3; Mrs. Margaretta L. Blake, Concord, Ward 5, Loudon; Miss Jennie Blanche Newhall, Concord, Ward 6; Mrs. Harry C. Brunel, Concord, Ward 7; Mrs. Charlotte F. Johnston, Concord, Ward 5, Ward 8; Mrs. Lena R. Lord, Dunbarton, Bow; Mrs. Clara Cheseboro, Suncook, Pembroke, Hooksett, Allenstown; Lewis W. Cass, Pembroke, Allenstown; George T. Hillman, Pembroke; John L. T. Shaw, Chichester, Loudon; Mrs. Idella B. Jenness, Pittsfield, Chichester; Richard B. Bartlett, Pittsfield; Mrs. Mary D. Preston, Hopkinton; Arthur J. Boutwell, Hopkinton; Lucien F. Batchelder, Northfield; Mrs. Emma L. Colby, New London, Danbury; Ben P. Little, Webster (P. O. R. F. D. Warner), New London, Wilmot; George A. Sargent, Warner; Mrs. Lillian E. Chase, Warner, Bradford; Harry L. Holmes, Henniker; Mrs. Henrietta C. Falvey, Henniker; Jean M. Shaw, Franklin, Hill, Danbury; Mrs. Annie M. Mitchell, Loudon; Mrs. Ada L. Little, Sutton, Newbury; Leslie C. Trow, Bradford, Newbury, Sutton; Lewis A. Nelson, Hopkinton; Timothy Burns, Hopkinton; Mrs. Ethel J. Prescott, Franklin, Ward 1, Andover; George Fowler, James H. Gerlach, Franklin; George E. Clark, Franklin, Andover, Salisbury; Dr. J. Sarah Barney, Dr. F. A. Bakeman, Mrs. Edwin Stanley, C. H. Bean, W. Earle Goss, Harry F. Davis, Mrs. Inez Blake, W. H. Martin, Franklin; Mrs. Maude A. Sanborn, Northfield; William A. White, Bow; Mrs. Benjamin Emons, Wilmot Flat; David Atwood, Franklin.

### Hillsborough County

Leonard Parent, Albert O. Brown, Arthur E. Moreau, Manchester; Fred W. Estabrook, Francis P. Murphy, Nashua; Arthur L. Franks, Manchester, Ward 1; Charles D. Barnard, Manchester, Ward 2; Albert J. Precourt, Manchester, Ward 2; George C. Vail, Lucien J. Martin, Manchester, Ward 3; Albert E. Worcester, Manchester, Ward 4; Willie E. Bean, Daniel P. Manning, George Copadis, Manchester, Ward 5; Arthur Wiggan, George Taylor, Manchester, Ward 6; Arthur J. Proyencher, Manchester, Ward 7; Harry R. Bennett, Joseph O. Gelin, Edwin A. Dunbar, Manchester, Ward 8; James Sayers, Manchester, Ward 9; Joseph Gosselin, Adolph W. Wagner, Manchester, Ward 10; Ernest A. Rainey, Manchester, Ward 2; Frank H. Emerson, Manchester, Ward 10; Reinhardt Hecker, Daniel Smith, Manchester, Ward 11; Wilfred M. Auclair, Manchester, Ward 12; Euclid Geoffrion, Manchester, Ward 13; Treffe Raiche, Manchester, Ward 13; Ovid F. Winslow, William J. Fowell, Jr., Nashua, Ward 1; Dick Whittle, Ivory C. Eaton, George M. French, Nashua, Ward 2; Eliot A. Carter, Thomas J. Dowd, Nashua, Ward 3; John R. Spring, Dr. Frank M. Kittredge, Nashua, Ward 4; Robert B. Hamblett, Nashua, Ward 6; Dr. Charles Babbitt, William A. Jackson, Albert Terrien, Nashua;

Frank A. Gordon, Nashua, Ward 7, Ward 5; James H. Shenton, Burt E. Warren, Nashua, Ward 8; A. J. Bouchard, Edward Labine, Nashua, Ward 9; Albert J. Field, Nashua; Wallace Chel-son, Amherst; Charles F. Butterfield, Antrim; Perham Parker, Bedford; Henry W. Wilson, Bennington; Harland S. Whitcomb, Brookline; George W. Haslet, Hillsboro, Deering, Windsor; Edwin D. Stevens, Francestown; Shirley M. Johnson, Goffstown; Frank S. Gage, Greenfield; Dr. B. D. Pease, Greenville; Charles A. Brown, Hancock; John S. Childs, Hillsborough; Willis C. Hardy, Hollis; Mark Carroll, Hudson; John A. Reid, Litchfield; John A. Spaulding, Lyndeborough; John T. Smith, Mason; Nor-ris E. Henderson, Merrimack; Arthur B. Rotch, Milford; Ben-jamin F. Prescott, Milford; George D. Kittredge, Mont Vernon; James Dodge, New Boston; Robert Walker, New Ipswich; For-rest D. Kelley, Pelham; Timothy E. Driscoll, Peterborough, Sharon; John Derby, Peterborough; Arthur P. Smith, Peter-borough; Frank H. Peaslee, Weare; Charles W. Tobey, Temple; L. M. Langdell, Wilton; Mrs. Lois Lyman Patten, Nashua; Mrs. Sadie E. Walters, Nashua; Mrs. Cynthia Davis, Nashua, Ward 1; Mrs. Estella Reed, Nashua, Ward 6; Mrs. Eunice D. Spring, Nashua; Mrs. Estelle C. Fletcher, Nashua; Mrs. William F. Mc-Carty, Nashua; Mrs. Fred Atwood, Nashua; Miss Mary M. Morrill, Nashua; Mrs. Albina G. Labine, Nashua; Mrs. Flora A. Spauld-ing, Manchester, Ward 1; Mrs. Reta Remick, Manchester, Ward 6; Mrs. Mary Schiller, Manchester, Ward 11; Mrs. Geo. A. Wag-ner, Manchester, Ward 2; Mrs. Mary Hazen, Manchester, Ward 6; Mrs. Harry L. Watson, Manchester, Ward 2; Mrs. Frank Mer-rill, Manchester, Ward 10; Mrs. Emma C. Avery, Manchester, Ward 9; Mrs. Eugenie E. Biron, Manchester, Ward 12; Mrs. Margaret E. Cavanaugh, Manchester, Ward 4; Dr. Zatae L. Straw, Manchester, Ward 3; Mrs. Desnoiges L'Heureux, Man-chester, Ward 8; Mrs. Albertine Doucet, Manchester, Ward 13; Mrs. Jennie H. Field, Peterborough, Sharon, Hancock; Miss Lucy S. Blanchard, Wilton, Lyndeborough; Miss Annie A. At-wood, New Boston; Mrs. Emma D. Pattee, Goffstown, Weare, Bedford; Mrs. Annie B. MacNamee, Amherst, Merrimack; Mrs. Gertrude N. Howison, Milford, Mont Vernon; Mrs. Helen W. Bell, Hollis, Brookline; Mrs. Anna E. Spaulding, Hudson, Pel-ham, Litchfield; Mrs. Lillian J. Larabee, Antrim, Bennington, Greenfield; Miss Eunice Patch, Francestown.

### Cheshire County

Chauncy J. Newell, Alstead; Moses Chickering, Chesterfield; Maurice Friedsam, Chesterfield; Henry Gowing, Dublin; Clar-ence Damon, Fitzwilliam; John A. Smith, Gilsum; Ned F. Pat-terson, Harrisville; William G. Booth, Jesse Field, Hinsdale; George Wellington, Lawrence Brown, Jaffrey; W. W. Buck-minster, Benjamin P. Hopkins, Keene, Ward 1; Vern Swan, Harry G. Shaw, Keene, Ward 2; Warren Delano, Fred C. Nims, Keene, Ward 3; Philip H. Faulkner, Harry Watson, Keene,

Ward 4; George F. T. Trask, Roger Goodnow, Keene, Ward 5; Ernest Flint, Marlborough; James F. Perkins, Marlow; Wilmer Tolman, Nelson; Ralph Morgan, Richmond; M. S. Holden, Rindge; Lorenzo Davis, Roxbury; Edwin Davis, Stoddard; Arthur Rugg, Sullivan; Hollis Harvey, Surry; Fred Story, West Swanzey; Ed. Nelson, East Swanzey; Don Randall, Troy; Edwin C. Clough, Westmoreland; William J. King, North Walpole; Clarence W. Houghton, South Walpole; Maurice Patridge, Lower Winchester; John Dickenson, Upper Winchester; Mrs. Philip H. Faulkner (Katherine H.), Keene; Mrs. Willard E. Wilber (Florence C.), Keene; Mrs. Harris H. Rice (Amy Belle), Rindge; Mrs. Alexander F. Pierce (Minnie H.), Winchester; Mrs. Alfred J. Hutchinson (Mary K.), Jaffrey (P. O. East Jaffrey); Mrs. Francis G. Flint, Walpole; Mrs. Thomas Dillingham, Roxbury; Mrs. O. H. Hubbard, Gilsum; Hon. Windsor H. Goodnow, Keene; Oscar B. Nims, Keene.

### Sullivan County

Howard H. Hamlin, Claremont; Guy S. Neal, Acworth; James W. Davidson, Charlestown; George C. Warner, Claremont; William E. Beam, Cornish; Fred A. Barton, Lempster; Harold W. Chellis, Plainfield; George D. Philbrick, Springfield; George E. Lewis, Newport; Harold D. Chase, Sunapee; Ralph E. Lufkin, Unity; Sumner N. Ball, Washington; Mrs. John C. Brooks (Clara), Claremont; Mrs. Clarence Neal, Acworth; Mrs. Ada E. Hamlin, Charlestown; Mrs. Harry L. D. Severance, Claremont; Mrs. C. H. Barton, Cornish; Mrs. Edgar Davis, Croydon; Mrs. Mabel Pike, Goshen; Mrs. George Holmes, Langdon; Mrs. William Thurber, Lempster; Miss Florence Barton, Newport; Miss Blanche Daniels, Plainfield; Mrs. Carl Philbrick (Addie E.), Springfield; Mrs. Charles Rowell, Sunapee; Mrs. Frank Reed, Unity; Mrs. Sumner Ball, Washington.

### Grafton County

Ora A. Brown, Ashland; William J. Randolph, Plymouth, Lincoln, Woodstock; Charles B. Ross, Lebanon; Dennis R. Rouhan, Haverhill (P. O. Woodsville), Bath, Benton, Monroe; Fred Parker, Lisbon, Landaff, Lyman; Harry M. Eaton, Littleton, Franconia; James B. Wallace, Canaan, Dorchester; A. Stuart Gage, Grafton, Orange; John O. Lovejoy, Bristol, Alexandria, Bridgewater, Hebron; J. G. M. Glessner, Bethlehem, Easton; Perley R. Bugbee, Hanover; Willard R. Harris, Orford (P. O. Orfordville), Piermont; Moody C. Dole, Campton, Thornton, Waterville; George W. Barnes, Lyme; Dan H. McLinn, Warren, Ellsworth, Wentworth; Joseph A. Rogers, Rumney, Groton; Harold A. Webster, Holderness; Earl S. Hewitt, Enfield; Mrs. Inez P. Adams, Plymouth, Holderness; Mrs. E. Maude Ferguson, Bristol, Alexandria, Bridgewater, Hebron; Mrs. Mary D. Randall, Haverhill, Bath, Benton; Mrs. Carl Hoskins, Lisbon, Lan-

daff, Lyman; F. A. Martin, Canaan, Enfield, Grafton, Orange, Dorchester; Mrs. Alice H. Glessner, Bethlehem, Easton; Miss Ada Dana, Orford, Piermont; Mrs. Sarah A. Cheney, Campton, Thornton, Waterville; Mrs. George Pushee, Lyme; Mrs. Cora M. Rogers, Rumney, Warren, Wentworth, Groton, Ellsworth; Mrs. Esther C. Burt, Lincoln, Woodstock; Dr. Sarah C. Johnson, Franconia; Mrs. Flora M. Rand, Hanover.

### Coos County

Frank P. Blais, Berlin; George D. Roberts, Jefferson, Randolph; George A. Colbath, Whitefield, Carroll and Dalton; William Lenhart, Groveton, Stark; Leon D. Ripley, Colebrook, Errol, Wentworth's Location; Claude Baker, Stewartstown, Clarksville; Harold Currier, Pittsburg; Abraham Kugleman, Stratford; John B. Casey, Gorham; Miss Ida Jacobs, Colebrook; Mrs. George W. Brown, Berlin; Mrs. Nellie Wheeler, Berlin; William A. Lewis, Lancaster; Romeo J. Barbin, Berlin; George H. Hamlin, Milan, Dummer; A. N. McCready, Berlin; Mrs. Orin D. Wentworth, Lancaster; Mrs. George Lary, Gorham, Shelburne; Charles Rinette, Berlin; Harry M. Foley, Berlin; Mrs. Hilda Brungot, Berlin; Ernest Simons, Columbia; John Finley, Colebrook, Errol, Wentworth's Location.

---

## Democratic Organization, 1928

The Democratic state convention met at Concord, Wednesday, September 26, 1928, with Rev. Alfred R. Parshley of Lancaster as president, and adopted the following:

### DEMOCRATIC STATE PLATFORM

We heartily endorse the platform of our party in the nation and our splendid candidates for President and Vice President.

The Democratic party stands, and always has stood for equality, honesty, justice and service. These standards are typified by the enactment by our party in the nation of the Federal Reserve Act, the creation of the Federal Trade Commission, the Tariff Commission and the passage of the Rural Credits Law; and in the State by the constructive acts of the Samuel D. Felker and Fred H. Brown administrations.

We believe that with Alfred E. Smith and Joseph T. Robinson as our leaders in the nation, and Eaton D. Sargent, Francis Clyde Keefe and Alfred W. Levensaler in the state, supported by our other candidates, the Democratic party can be depended upon to place upon the statute books further progressive legislation for the benefit of all the people.

## Law Enforcement

We believe in the enforcement of all laws, including the Eighteenth Amendment.

## Natural Resources

We believe in the preservation of the rights of the public in all of our natural resources, including water powers.

We believe also in the strict supervision of the cost to the consumer of power developed by these water powers, whether to the householder, the merchant or the manufacturer.

We pledge the Democratic party to the enactment of a law empowering the Public Service Commission to employ and pay experts and counsel to represent the interest of the public in all matters brought before that body relating to rates for service and the issue of securities by all public utilities, whether by operating companies or holding companies, and to provide an adequate appropriation therefor.

## Labor

We believe that the establishment of the forty-eight hour week for women and children in manufacturing plants is necessary for their welfare.

## Railroads

We condemn the policy of the Boston and Maine Railroad which has resulted in curtailment and loss of service to the serious damage of many communities in our State, and we pledge the Democratic party to the enactment of a law that will provide for a public advocate to present the cases of these communities before the proper tribunals.

## University of New Hampshire

We look with disfavor upon any attempt to impair the policy of the State, enacted into law by the Legislature of 1925, for the support and maintenance of the University of New Hampshire, which provides a higher education at moderate expense for the young people of our State.

## In General

If placed in power we promise the people of New Hampshire to conduct the affairs of the State wisely, economically and efficiently, as we have in the past, neglecting no necessary public enterprise for the welfare of the State and its citizens in matters of education, transportation, taxation, highways, agriculture, state publicity and the care of the unfortunate.

We pledge our best efforts to bring about the election of all our candidates.

## DEMOCRATIC STATE COMMITTEE, 1928

Chairman	George E. Farrand,	Concord
Vice Chairman	Arthur F. Stearns	Mont Vernon
Vice Chairman	Mrs. Agnes C. Dunn	Concord
Vice Chairman	Hon. Peter M. Gagne	Somersworth
Secretary	Dr. G. Lafontaine	Manchester
Treasurer	Dr. Samuel T. Ladd	Portsmouth
Asst. Treasurer	Mrs. Jennie D. Roby	Concord
Asst. Treasurer	Mrs. Irving A. Hinkley	Lancaster
Asst. Treasurer	Francis J. Roderer	Lebanon
Asst. Treasurer	Mrs. Margaret M. Gorman	Dover
Asst. Treasurer	Miss Ruth Ralph	Franklin
Asst. Secretary	Joseph McCann	Dover
Asst. Secretary	Hon. Orel A. Dexter	Portsmouth
Asst. Secretary	Henry R. Blais	Manchester
Asst. Secretary	John E. Tobin	Manchester
Asst. Secretary	R. W. Pingree	Berlin
Asst. Secretary	August U. Burque	Nashua

## CANDIDATES

Hon. Eaton D. Sargent,	Nashua
F. Clyde Keefe,	Dover
Alfred W. Levensaler,	Concord

## EXECUTIVE COMMITTEE OF THE DEMOCRATIC STATE COMMITTEE

Rockingham	Dr. Samuel T. Ladd	Portsmouth
County	Miss Grace Proctor	Exeter
Strafford County	Michael H. O'Malley	Dover
	Mrs. Margaret M. Gorman	Dover
Belknap County	Fortunat E. Normandin, Esq.	Laconia
	Dr. Anna B. Barker	Gilmanton
Carroll County	Arthur W. Chandler	North Conway
	Mrs. Julia Lord	Wakefield
Merrimack County	Robert C. Murchie	Concord
	Mrs. Margaret Anderson	Concord
Hillsboro County	Mark B. Flanders	Manchester
	Hon. James B. Brennan	Peterborough
	Miss Mae Cone	Nashua
	Henri T. Ledoux	Nashua
Cheshire County	George H. Duncan	E. Jaffrey
	Mrs. Chas. T. Colony	Keene
Sullivan County	Robert E. Gould	Newport
	Mrs. Mary Stetson	Claremont
Grafton County	Hon. Amos N. Blandin	Bath
	Mrs. Elmer T. Ford	Hanover

Coos County	John C. Hutchins	N. Stratford
	Mrs. Elizabeth Mason	Berlin
National Committeeman	Robert Jackson	Concord
National Committeewoman	Mrs. Dorothy Branch Jackson	Concord

## CANDIDATES

Governor	Hon. Eaton D. Sargent	Nashua
Congress—	F. Clyde Keefe	Dover
1st Dist.		
Congress—	A. W. Levensaler	Concord
2nd Dist.		
	Members ex-officio	

## MEMBERS OF DEMOCRATIC STATE COMMITTEE

## Rockingham County

Towns	Dist. No.		
Deerfield	1	Orrin M. James	Northwood
Northwood		Mrs. Pearl V. Chesley	E. Barrington
Nottingham			
Auburn	2	Will B. Gile	Raymond
Candia		Mrs. Mabel Fox	Raymond
Chester			
Raymond			
Derry	3	Frederick J. Grady	Derry
Londonderry		Mrs. Ada Hoisington	Derry
Atkinson	4		
Hampstead		Gilman L. Buckland	Hampstead
Salem		Sabra J. Peabody	Salem
Salem			
Windham			
Danville	5	John Kelley	Sandown
Fremont		Mrs. Catherine Barrett	Newton Jct. Box 85
Kingston			
Sandown			
East Kingston	6	Harvey P. Marsh	East Kingston
Kensington		Miss Ruth B. Armstrong	Kensington
Newton			
Plaistow			
South Hampton			
Hampton	7	James S. Eaton	Seabrook
Hampton Falls		Mrs. Russell Moulton	No. Hampton
North Hampton			
Seabrook			
Newmarket	8	Albert P. Priest	Newmarket
Newfields		Mrs. Mary Abbie Bennett	Newmarket
Greenland	9	James W. Pridham	Newcastle
Newcastle		Mrs. Lewis Odionne	Rye
Newington			
Rye			
Stratham			
Exeter	10	John Elkins	Exeter
		Miss Grace Proctor	Exeter
Portsmouth	11	Hon. Samuel T. Ladd	Portsmouth
		Joseph D. Sullivan	Portsmouth
		Dr. S. F. Griffin	Portsmouth
		Mrs. Gertrude Caldwell	Portsmouth
		Catherine T. McEvoy	Portsmouth
Brentwood	12	George A. Gilmore	Epping
Epping		Mrs. Emily T. Edgerly	Epping

## Strafford County

Towns	Dist. No.		
Barrington	12	Austin Calef	Barrington
Durham		Mrs. Austin Calef	Barrington
Lee			
Madbury			
Dover	13	John D. McEvoy	Dover
Wards 1-3		Mrs. Charles Hale	Dover
Dover	14	James R. Dennis	Dover
Wards 4-5		Mrs. Mary A. Eagan	Dover
Dover	15	Clara Mitchel	Dover
Ward 2		Frank J. Grenier	Dover
		Mrs. H. Hall Roberts	Salmon Falls
Rollinsford		Arthur B. Nollette	Salmon Falls
Somersworth	16	Hon. Peter M. Gagne	Somersworth
		Mrs. Alma Roy	Somersworth
Rochester	17	Hon. Samuel D. Felker	Rochester
		Mrs. Grace Felker	Rochester
Farmington	18	Izeah Howe	Farmington
Strafford		Mrs. Arthur Jones	Strafford
Middleton	19	J. Herbert Willey	Milton
Milton		Mrs. F. P. Willey	Milton
New Durham		Mrs. Samuel Lawrence	Middleton
Delegate-at-Large		Miss Lucy O'Malley	Rochester

## Belknap County

Alton	25	Harry E. Jones	Alton
Barnstead		Dr. Anna B. Parker	Gilmanton
Gilmanton			
Belmont	26	Maurice F. Bryan	Tilton
Sanbornton		Mrs. M. A. Drummy	Tilton
Laconia	27	Walter E. Dunlap	Laconia
Gilford		Fortunat E. Normandin	Laconia
		Mrs. Alice J. Wadleigh	Lakeport
		Miss Theresa Sullivan	Laconia
Center Harbor	28	Charles J. Roberts	Meredith
Meredith			
New Hampton			

## Carroll County

Chatham	20	Arthur W. Chandler	N. Conway
Conway		Mrs. Louise W. Potter	Conway
Hart's Location			
Bartlett	20-a	Wm. Pitman	Intervale
Jackson		Mrs. Edwin Moody	Jackson

Towns	Dist.	No.		
Albany	21		Hon. James O. Gerry	Madison
Eaton			Mrs. Nellie St. Pierre	Silver Lake
Madison			Mrs. Jennie P. Forrest	Silver Lake
Moultonboro	22		Frank A. Bryer	Sandwich
Sandwich			Mrs. Mary Haley	Moultonboro
Tuftonboro			William Heard	Sandwich
Brookfield	23		John Hutchins	Brookfield
Wolfeboro			Frank P. Hobbs	Wolfeboro
Wakefield	24		Mrs. Julia Lord	Union
			Edward E. Brown	Wakefield
Effingham	24-a		Arthur P. Merrow	Freedom
Freedom				
Ossipee	24-b		Dana J. Brown	Ossipee

## Merrimack County

Andover	29		Gerald K. Webster	Danbury
Danbury				
Hill				
Wilmot				
Bradford	30		Chas. E. Shepard	New London
Newbury			Mrs. A. R. Stimson	New London
New London				
Sutton				
Dunbarton	31		Arthur G. Symonds	Contoocook
Henniker			Mrs. James W. Doon	Henniker
Hopkinton				
Boscawen	32		Dr. L. H. Cogswell	Warner
Salisbury			Mrs. Elizabeth H. Hall	Boscawen
Warner				
Webster				
Canterbury	33			
Chichester				
Loudon				
Northfield				
Allenstown	34		John A. Marston	Allenstown
Epsom			Virginia Barton	Pittsfield
Pittsfield				
Bow	35		Lawrence Bates	Pembroke
Hooksett				
Pembroke				
Concord	36		A. W. Levensaler	Concord
			John M. Stanley	Concord
			W. A. Lee	Concord
			Mrs. Margaret A. Anderson	Concord
			Miss Mary A. Saltmarsh	Concord
			Mrs. Emily Bennett	Concord
			Mrs. Ruth Farrand	Concord



## Towns      Dist. No.

Manchester	48	John O'Dowd	Manchester
		Walter P. Mullen	Manchester
		Alex. J. McDonnell	Manchester
		Jas. F. Tonnyery	Manchester
		Arthur P. Bisson	Manchester
		Joseph Chevrette	Manchester
		Julian Lambert	Manchester
		John P. Kirby	Manchester
		John O. Hayes	Manchester
		Hamilton M. Henry	Manchester
		Mrs. Annie Murray	Manchester
		Mrs. C. P. Belanger	Manchester
		Mrs. Annie O'Gara Sullivan	Manchester
		Mrs. John L. Glynn	Manchester
		Mrs. Mary Dwyer	Manchester
		Mrs. Thos. Conway	Manchester
		Mrs. Frederick Branch	Manchester
		Mrs. Saul Green	Manchester
		Mrs. Maud Quinn	

## Cheshire County

Keene		Mrs. Chas. T. Colony	
Alstead	49	Bernice F. Ballou	Gilsum
Gilsum		Mrs. Ray Galloway	Alstead
Marlow			
Nelson	49-a	Harry R. Greene	Nelson
Stoddard			
Sullivan			
Fitzwilliam	50	Ernest F. Barrett	Troy
Jaffrey		Anna B. Butler	Jaffrey
Rindge			
Troy			
Hinsdale	51	Edward F. Qualters	Winchester
Richmond		Florence Kellom	Winchester
Winchester			
Dublin	52	Mrs. Edgar Winn	Harrisville
Harrisville		Daniel J. Grogan	Swanzy
Marlboro			
Roxbury			
Swanzy			
Keene	53	John J. Landers, Esq.	Keene
		Mrs. Chas. T. Colony	Keene
Chesterfield	54	Arthur E. Wells	Walpole
Surry		Mr. John Burt	Westmoreland
Walpole			
Westmoreland			
Delegate-at-Large		George H. Duncan	E. Jaffrey

## Sullivan County

Towns	Dist. No.		
Newport		Robert E. Gould	
Claremont			
Cornish	55	Arthur Thrasher	Cornish
Plainfield		Florence E. Moulton	Cornish
Croydon	56	Capt. Samuel H. Edes	Newport
Goshen		Mrs. Freda F. Newell	Newport
Grantham	56-a	Perley Walker	Grantham
Springfield		Miss Mable Colby	Springfield
Sunapee	56-b	Leo L. Osborne	Sunapee
		Mrs. Bertha Trow	Sunapee
Acworth	57	Dr. O. C. Young	Charlestown
Charlestown		Ruth H. Clar	Charlestown
Langdon			
Lempster	57-a	Arthur L. Benway	Lempster
Unity		Mrs. Speadie Newton	Mill Village
Washington			
Claremont	58	Mrs. Alice B. McArdle	Claremont
Delegates-at-Large		Robert E. Gould	Newport
		Mrs. Arthur Pagan	Claremont

## Grafton County

Lebanon	59	Francis J. Roderer	Lebanon
		Mrs. Julia Lavigne	Lebanon
Canaan	60	Loring Hill	Enfield
Dorchester		Mrs. Gertrude Hutchinson	Canaan
Enfield			
Grafton			
Orange			
Hanover	61	Roland A. Lewin	Hanover
Lyme			
Orford			
Alexandria	62	Rev. A. H. Drury	Alexandria
Bristol			
Groton			
Hebron			
Campton	63	Herber W. Hull	Plymouth
Ashland		Mrs. Chas. Schofield	Plymouth
Bridgewater			
Holderness			
Plymouth			
Bethlehem	64	Albert B. Moulton	Littleton
Franconia		Mrs. Edward B. Parker	Littleton
Littleton			
Ellsworth	65	Mrs. Sidney F. Downing	Lincoln
Lincoln		Harry D. Sawyer	Woodstock

Towns	Dist. No.		
Livermore			
Thornton			
Waterville			
Woodstock			
Piermont	66	Walter S. Libbey	Wentworth
Rumney		Mrs. Chas. A. Craig	Rumney
Warren			
Wentworth			
Bath	67	Hon. Amos N. Blandin	Bath
Monroe			
Haverhill			
Benton			
Easton	68	Geo. W. Pike, Esq.	Lisbon
Landaff		Mrs. J. Lionel Mullavey	
Lisbon			
Lyman			
Delegates-at-Large		George A. Veazie	Littleton
		Mrs. Albert Moulton	Littleton
Coos County			
Clarksville	69	A. C. Blake	Colebrook
Colebrook		Mrs. Eva Drew	Colebrook
Pittsburg			
Stewartstown			
Columbia	70	John H. Hinman	Stratford
Northumberland		Agnes Merrian	Stratford
Stratford		Fred Jordan	N. Stratford
Dalton	71	Irving A. Hinckley	Lancaster
Lancaster		Mrs. Thelma Murphy	Lancaster
Whitefield		R. A. McKelvey	Whitefield
Carroll	72	J. Alfred Seymour	Fabyan's
Gorham		Charles A. Chandler	Gorham
Jefferson		Dr. Lewis C. Aldrich	Jefferson
Randolph			
Shelburne			
Dummer	73	Frank Hancock	Milan
Errol		Mrs. Seldon Phipps	Milan
Milan			
Stark			
Wentworth's	Loca.		
Berlin	74	Robert W. Pingree	Berlin
		John A. Labrie	Berlin
		Ovide J. Coulombe	Berlin
		M. J. Myler	Berlin
		Mrs. Bret G. Mason	Berlin
		Mrs. Clara Lazure	Berlin
		Mrs. Margaret M. Pingree	Berlin
Delegate-at-Large		Rev. Anthony B. Parshley	Berlin

## Election November 6, 1928

The following is the result of the election. In the summary the full name and address of the candidate is given, in tables only the last name and party. Political parties are designated by the first letters, "r" for Republican, "d" for Democrat, "r" and "d" for candidates appearing on both tickets, "ind" for all candidates filing nomination papers, "w" for Workers and "s" for Socialist Party.

The order of the table is as follows: 1, for president and vice-president and governor; 2, for representative in congress; 3, for councilor in five districts; 4, for senator in twenty-four districts; 5, for representatives to the general court; 6, for county officers.

### SUMMARY

#### For president and vice-president:

Hoover and Curtis, r .....	115,404
Smith and Robinson, d .....	80,715
Foster and Gitlow, w .....	173
Thomas and Maurer, s .....	465

Total vote .....	196,757
Plurality for Hoover and Curtis .....	34,689
Majority for Hoover and Curtis .....	34,051

#### For governor:

Charles W. Tobey, Temple, r .....	108,431
Eaton D. Sargent, Nashua, d .....	79,798
Henry C. Iram, Washington, w .....	127
Frank T. Butler, Franklin, s .....	206

Total vote .....	188,562
Plurality for Tobey .....	28,633
Majority for Tobey .....	28,300

#### For member of Congress:

##### First district:

Fletcher Hale, Laconia, r .....	53,642
Francis Clyde Keefe, Dover, d .....	39,570
Charles W. Greene, Portsmouth, s .....	76

Total vote .....	93,288
Plurality for Hale .....	14,072
Majority for Hale .....	13,996

## Second district:

Edward H. Wason, Nashua, r .....	54,642
Alfred W. Levensaler, Concord, d .....	36,275
Eli Bourdon, Claremont, s .....	110
<hr/>	
Total vote .....	91,027
Plurality for Wason .....	18,367
Majority for Wason .....	18,257

## For councilor:

## First district:

William H. Leith, Lancaster, r .....	22,976
Eli J. King, Berlin, d .....	12,904
<hr/>	
Total vote .....	35,880
Majority for Leith .....	10,072

## Second district:

Harry Merrill, Exeter, r .....	24,504
Peter M. Gagne, Somersworth, d .....	13,209
<hr/>	
Total vote .....	37,713
Majority for Merrill .....	11,295

## Third district:

Cyprien J. Belanger, Manchester, d .....	18,954
Ralph W. Davis, Manchester, r .....	15,107
<hr/>	
Total vote .....	34,061
Majority for Belanger .....	3,847

## Fourth district:

Harry D. Hopkins, Keene, r .....	20,562
Albert H. Caldwell, Milford, d .....	15,781
<hr/>	
Total vote .....	36,343
Majority for Hopkins .....	4,781

## Fifth district:

Harry L. Holmes, Henniker, r .....	23,804
Enos K. Sawyer, Franklin, d .....	15,704
<hr/>	
Total vote .....	39,508
Majority for Holmes .....	8,100

## For senators:

## First district:

Charles A. Chandler, Gorham, d .....	3,986
Albion Streeter, Berlin, r .....	3,397
<hr/>	
Total vote .....	7,383
Majority for Chandler .....	589

## Second district:

William H. Thompson, Lancaster, r .....	4,264
Joseph A. Seymour, Carroll, d .....	1,975
	<hr/>
Total vote .....	6,239
Majority for Thompson .....	2,289

## Third district:

Harold K. Davison, Haverhill, r .....	5,461
Harvey C. Kinne, Littleton, d .....	2,546
	<hr/>
Total vote .....	8,007
Majority for Davison .....	2,915

## Fourth district:

George W. Russell, Conway, r .....	5,024
Frank P. Hobbs, Wolfeboro, d .....	1,676
	<hr/>
Total vote .....	6,700
Majority for Russell .....	3,348

## Fifth district:

Harry S. Townsend, Lebanon, r .....	5,756
Archie E. Kimball, Grafton, d .....	2,892
	<hr/>
Total vote .....	8,648
Majority for Townsend .....	2,864

## Sixth district:

Charles J. Hayford, Laconia, r .....	5,554
Anna B. Parker, Gilmanton, d .....	3,170
	<hr/>
Total vote .....	8,724
Majority for Hayford .....	1,384

## Seventh district:

William W. Allen, Concord, r .....	4,578
Louis H. Douphinett, Franklin, d .....	3,478
	<hr/>
Total vote .....	8,056
Majority for Allen .....	1,100

## Eighth district:

Clarence B. Etsler, Claremont, r .....	5,114
Arthur L. Benway, Claremont, d .....	3,200
	<hr/>
Total vote .....	8,314
Majority for Etsler .....	1,914

## Ninth district:

Fay F. Russell, Concord, r .....	5,015
Charles R. Jameson, Antrim, d .....	2,096
	<hr/>
Total vote .....	7,111
Majority for Russell .....	2,919

## Tenth district:

Arthur R. Jones, Keene, r .....	4,768
James A. Craig, Westmoreland, d .....	2,672

Total vote .....	7,435
Majority for Jones .....	2,091

## Eleventh district:

Clarence M. Damon, Fitzwilliam, r .....	4,311
Loren F. Richards, Dublin, d .....	2,559

Total vote .....	6,870
Majority for Damon .....	1,752

## Twelfth district:

Fred T. Wadleigh, Milford, r and d .....	8,261
--	-------

## Thirteenth district:

Auguste U. Burque, Nashua, d .....	6,064
Nelson J. Ouelette, Nashua, r .....	2,203

Total vote .....	8,267
Majority for Burque .....	3,861

## Fourteenth district:

Frank H. Peaslee, Weare, r .....	4,196
Charles M. Steele, Epsom, d .....	3,431

Total vote .....	7,627
Majority for Peaslee .....	765

## Fifteenth district:

George Hamilton Rolfe, Concord, r .....	3,743
Henry H. Metcalf, Concord, d .....	2,943

Total vote .....	6,686
Majority for Rolfe .....	800

## Sixteenth district:

William C. Swallow, Manchester, r .....	3,362
Joseph Ben Hart, Manchester, d .....	2,594

Total vote .....	5,956
Majority for Swallow .....	768

## Seventeenth district:

Harry A. Lee, Manchester, d .....	3,298
Zatae L. Straw, Manchester, r .....	3,234

Total vote .....	6,532
Majority for Lee .....	64

## Eighteenth district:

Francis A. Foye, Manchester, d .....	6,451
George J. Charpentier, Manchester, r .....	1,998

Total vote .....	8,449
Majority for Foye .....	4,453

## Nineteenth district:

Aime Martel, Manchester, d .....	2,554
Treffle Raiche, Manchester, r .....	902
<hr/>	
Total vote .....	3,456
Majority for Martel .....	1,652

## Twentieth district:

Harry H. Meader, Rochester, r .....	5,769
Edgar J. Ham, Rochester, d .....	3,748
<hr/>	
Total vote .....	9,517
Majority for Meader .....	2,021

## Twenty-first district:

Lorenzo E. Baer, Rollinsford, r .....	4,467
George W. Nutter, Rollinsford, d .....	3,257
<hr/>	
Total vote .....	7,724
Majority for Baer .....	1,210

## Twenty-second district:

Francis W. Falconer, Raymond, r .....	6,568
David E. Stevens, Salem, d .....	4,092
<hr/>	
Total vote .....	10,661
Majority for Falconer .....	2,475

## Twenty-third district:

Harry D. Munsey, Hampton, r .....	6,265
Lester E. Williams, Exeter, d .....	1,929
<hr/>	
Total vote .....	8,194
Majority for Munsey .....	4,336

## Twenty-fourth district:

Charles H. Brackett, Sr., Greenland, r .....	5,644
Louis G. Dore, Portsmouth, d .....	3,472
<hr/>	
Total vote .....	9,116
Majority for Brackett .....	2,172

## ROCKINGHAM COUNTY

## For sheriff:

Ceylon Spinney, Portsmouth, r and d .....	23,040
---	--------

## For solicitor:

Stewart Everett Rowe, Exeter, r .....	16,344
Samuel W. Emery, Portsmouth, d .....	7,591
<hr/>	
Total vote .....	23,935
Majority for Rowe .....	8,753

For treasurer :	
Earle R. Stockbridge, Exeter, r .....	16,423
Lee A. Scott, Portsmouth, d .....	7,152
	<hr/>
Total vote .....	23,575
Majority for Stockbridge .....	9,271
For register of deeds :	
John W. A. Green, Exeter, r .....	16,636
Joseph A. Edgerly, Portsmouth, d .....	7,117
	<hr/>
Total vote .....	23,753
Majority for Green .....	9,519
For register of probate :	
Robert Scott, Exeter, r .....	16,530
Thomas A. Gile, Portsmouth, d .....	7,112
	<hr/>
Total vote .....	23,642
Majority for Scott .....	9,418
For commissioners :	
George A. Carlisle, Exeter, r .....	16,429
Irving W. Marston, North Hampton, r .....	16,327
William B. Underhill, Chester, r .....	16,424
Anna W. M. Marston, Derry, d .....	7,188
Mortimer L. Raynes, Portsmouth, d .....	7,179
Thomas R. Sheehy, Newfields, d .....	7,031

## STRAFFORD COUNTY

For sheriff :	
William S. Davis, Barrington, r .....	9,997
Stephen W. Scruton, Dover, d .....	7,245
	<hr/>
Total vote .....	17,242
Majority for Davis .....	2,752
For solicitor :	
Burt R. Cooper, Rochester, r .....	9,966
Thomas J. McGreal, Somersworth, d .....	7,127
	<hr/>
Total vote .....	17,093
Majority for Cooper .....	2,839
For treasurer :	
Frank R. Bliss, Dover, r .....	9,868
Austin L. Calef, Barrington, d .....	7,150
	<hr/>
Total vote .....	17,018
Majority for Bliss .....	2,718
For register of deeds :	
George G. Welch, Dover, r .....	10,001
Wilfred F. Willett, Somersworth, d .....	7,069
	<hr/>
Total vote .....	17,070
Majority for Welch .....	2,932

For register of probate:	
William W. Martin, Dover, r .....	9,100
Charles E. Tanner, Milton, d .....	6,543
	<hr/>
Total vote .....	15,643
Majority for Martin .....	2,557
For commissioners:	
Harry E. Bickford, Rochester, r .....	9,924
William J. Hartford, Dover, r .....	9,589
Mark E. Willey, Durham, r .....	9,744
George E. Brennan, Dover, d .....	6,998
Harold D. Foss, Rochester, d .....	7,291
Joseph C. Roberts, Rollinsford, d .....	7,112

## BELKNAP COUNTY

For sheriff:	
Frederick D. Elliott, Laconia, r .....	6,319
Claude C. Dame, Laconia, d .....	3,625
	<hr/>
Total vote .....	9,944
Majority for Elliott .....	2,694
For solicitor:	
Theo Stephen Jewett, Laconia, r .....	6,205
Wayne M. Plummer, Laconia, d .....	3,702
	<hr/>
Total vote .....	9,907
Majority for Jewett .....	2,503
For treasurer:	
Arthur W. Dinsmoor, Laconia, r .....	6,279
Charles E. Smith, Tilton, d .....	3,598
	<hr/>
Total vote .....	9,877
Majority for Dinsmoor .....	2,681
For register of deeds:	
Elizabeth H. Sanborn, Laconia, r .....	6,274
Susan M. Mann, Laconia, d .....	3,630
	<hr/>
Total vote .....	9,904
Majority for Sanborn .....	2,644
For register of probate:	
Carroll W. Stafford, Laconia, r and d .....	9,828
For commissioners:	
Charles F. Locke, Laconia, r .....	6,068
John Morrison, Laconia, r .....	6,176
Fred R. Weeks, Gilford, r .....	6,040
Michael J. Carroll, Laconia, d .....	3,886
Frank R. Prescott, Meredith, d .....	3,701
Everett Sanborn, Tilton, d .....	3,658

## CARROLL COUNTY

## For sheriff:

Fred W. Dinsmore, Conway, r .....	4,839
Fred L. Godfrey, Freedom, d .....	1,873
	<hr/>
Total vote .....	6,712
Majority for Dinsmore .....	2,966

## For solicitor:

Preston B. Smart, Ossipee, r .....	4,749
Arthur A. Greene, Conway, d .....	1,965
	<hr/>
Total vote .....	6,714
Majority for Smart .....	2,784

## For treasurer:

Eugene I. Smith, Conway, r .....	4,831
Isaiah A. Forrest, Madison, d .....	1,791
	<hr/>
Total vote .....	6,622
Majority for Smith .....	3,040

## For register of deeds:

Charles H. Carter, Ossipee, r .....	4,951
Willard Davis, Ossipee, d .....	1,645
	<hr/>
Total vote .....	6,596
Majority for Carter .....	3,306

## For register of probate:

George B. Reed, Ossipee, r .....	4,972
William H. Pascoe, Ossipee, d .....	1,674
	<hr/>
Total vote .....	6,646
Majority for Reed .....	3,298

## For commissioners:

Horace Rust, Wolfeboro, r .....	4,891
Charles E. Smart, Ossipee, r .....	4,888
Charles M. Towle, Freedom, r .....	4,873
Herbert F. Hodgdon, Tuftonboro, d .....	1,738
Edward F. Hurley, Conway, d .....	1,718
William H. Willey, Wolfeboro, d .....	1,716

## MERRIMACK COUNTY

## For sheriff:

George A. Wooster, Concord, r .....	14,444
Harold D. Merrill, Concord, d .....	9,815
	<hr/>
Total vote .....	24,259
Majority for Wooster .....	4,629

For solicitor:	
Willoughby A. Colby, Bow, r .....	14,456
Dennis E. Sullivan, Franklin, d .....	9,667
	<hr/>
Total vote .....	24,123
Majority for Colby .....	4,789
For treasurer:	
John L. T. Shaw, Chichester, r .....	14,195
George W. Fowler, Pembroke, d .....	9,831
	<hr/>
Total vote .....	24,026
Majority for Shaw .....	4,864
For register of deeds:	
Edmund H. Brown, Concord, r .....	14,562
Llewelyn S. Martin, Pembroke, d .....	9,560
	<hr/>
Total vote .....	24,122
Majority for Brown .....	5,002
For register of probate:	
Irada Eugene Keeler, Concord, r .....	14,623
Ruth Ralph, Franklin, d .....	9,670
	<hr/>
Total vote .....	24,293
Majority for Keeler .....	4,953
For commissioners:	
Arthur H. Britton, Concord, r .....	14,571
Joseph G. Colby, Boscawen, r .....	14,245
John G. McQuilken, Concord, r .....	14,287
Frank W. Johnson, Warner, d .....	9,615
Austin E. Langley, Boscawen, d .....	9,724
William Tasker, Pittsfield, d .....	9,591

## HILLSBOROUGH COUNTY

For sheriff:	
Richard M. O'Dowd, Manchester, d .....	30,126
Joel S. Daniels, Manchester, r .....	21,533
	<hr/>
Total vote .....	51,659
Majority for O'Dowd .....	8,593
For solicitor:	
John L. Sullivan, Manchester, d .....	28,455
George I. Haselton, Manchester, r .....	22,606
	<hr/>
Total vote .....	51,061
Majority for Sullivan .....	5,849

For treasurer:	
Alvin A. Lucier, Nashua, d .....	28,023
James H. Shenton, Nashua, r .....	22,915
	<hr/>
Total vote .....	50,938
Majority for Lucier .....	5,108
For register of deeds:	
Jerry J. Haggerty, Nashua, d .....	27,129
Enoch D. Fuller, Manchester, r .....	23,988
	<hr/>
Total vote .....	51,117
Majority for Haggerty .....	3,141
For register of probate:	
Samuel J. Dearborn, Manchester, d .....	27,662
Lottie B. Copp, Nashua, r .....	23,199
	<hr/>
Total vote .....	50,861
Majority for Dearborn .....	4,463
For commissioners:	
Thomas A. Carr, Manchester, d .....	27,864
George J. Gingras, Manchester, d .....	28,596
James B. Hallisey, Nashua, d .....	27,492
Harry H. Burpee, Manchester, r .....	22,398
Augusta Pillsbury, Manchester, r .....	21,616
Arthur P. Smith, Peterborough, r .....	22,587

## CHESHIRE COUNTY

For sheriff:	
Edward H. Lord, Keene, r .....	8,225
Bernard J. Gilbo, Keene, d .....	4,480
	<hr/>
Total vote .....	12,705
Majority for Lord .....	3,745
For solicitor:	
Arthur Olson, Keene, r .....	8,117
John J. Landers, Keene, d .....	4,559
	<hr/>
Total vote .....	12,676
Majority for Olson .....	3,558
For treasurer:	
Wallace L. Mason, Keene, r .....	8,181
William F. Coolidge, Jaffrey, d .....	4,477
	<hr/>
Total vote .....	12,658
Majority for Mason .....	3,704

For register of deeds:	
Winfield M. Chaplin, Keene, r .....	8,160
Joseph A. Ryan, Keene, d .....	4,463
	<hr/>
Total vote .....	12,623
Majority for Chaplin .....	3,697
For register of probate:	
Ella F. Gee, Keene, r and d .....	12,645
For commissioners:	
William E. Johnson, Sr., Winchester, r .....	8,305
Fred A. Ramsay, Walpole, r .....	8,328
Grace A. Richardson, Keene, r and d .....	12,741
Edward J. Hanna, Swanzey, d .....	4,490
Andrew J. Towne, Keene, d .....	4,455

## SULLIVAN COUNTY

For sheriff:	
Emery B. Monta, Claremont, r .....	5,080
Roy B. Welch, Claremont, d .....	3,732
	<hr/>
Total vote .....	8,812
Majority for Monta .....	1,348
For solicitor:	
Howard H. Hamlin, Claremont, r .....	5,328
John H. Leahey, Claremont, d .....	3,335
	<hr/>
Total vote .....	8,663
Majority for Hamlin .....	1,993
For treasurer:	
Wesley A. Hunt, Charlestown, r .....	5,135
Leo L. Osborne, Sunapee, d .....	3,389
	<hr/>
Total vote .....	8,524
Majority for Hunt .....	1,746
For register of deeds:	
Charles W. Rounseval, Newport, r .....	5,404
Richard P. Donovan, Newport, d .....	3,274
	<hr/>
Total vote .....	8,678
Majority for Rounseval .....	2,130
For register of probate:	
Harry E. Jameson, Newport, r .....	5,482
George R. Howe, Newport, d .....	3,157
	<hr/>
Total vote .....	8,639
Majority for Jameson .....	2,325

## For commissioners:

Frederick W. Aiken, Newport, r .....	5,384
Fred A. Barton, Lempster, r .....	5,340
Oliver A. Putnam, Claremont, r .....	5,422
Edward H. King, Claremont, d .....	3,339
Charles S. Newton, Goshen, d .....	3,205
Lyman R. Walker, Unity, d .....	3,194

## GRAFTON COUNTY

## For sheriff:

Albert E. Strain, Littleton, r .....	11,471
Roland A. Lewin, Hanover, d .....	5,664

Total vote .....	17,135
Majority for Strain .....	5,807

## For solicitor:

Walter M. Flint, Plymouth, r .....	11,369
George W. Pike, Lisbon, d .....	5,778

Total vote .....	17,147
Majority for Flint .....	5,591

## For treasurer:

William C. White, Bristol, r .....	11,309
Heber W. Hull, Plymouth, d .....	5,744

Total vote .....	17,053
Majority for White .....	5,565

## For register of deeds:

William J. Randolph, Plymouth, r .....	11,533
--	--------

## For register of probate:

Russell T. Bartlett, Haverhill, r .....	11,511
Horace G. Robie, Canaan, d .....	5,578

Total vote .....	17,089
Majority for Bartlett .....	5,933

## For commissioners:

John Gadd, Plymouth, r .....	11,347
Fred Parker, Lisbon, r .....	11,309
George A. Pushee, Lyme, r .....	11,282
Abraham A. King, Canaan, d .....	5,681
Fred P. Wells, Bath, d .....	5,654
Charles A. Young, Easton, d .....	5,644

## COOS COUNTY

## For sheriff:

George W. Brown, Berlin, r .....	7,528
John M. Staunton, Berlin, d .....	5,627

Total vote .....	13,155
Majority for Brown .....	1,901

For solicitor:	
Frank P. Blais, Berlin, r .....	7,489
For treasurer:	
Mark H. Taylor, Berlin, r .....	7,316
Roger W. Rhodes, Colebrook, d .....	5,409
	<hr/>
Total vote .....	12,725
Majority for Taylor .....	1,907
For register of deeds:	
Frederick R. Langworthy, Lancaster, r .....	6,656
William D. Thompson, Lancaster, d .....	6,306
	<hr/>
Total vote .....	12,962
Majority for Langworthy .....	350
For register of probate:	
Fred C. Congdon, Lancaster, r .....	7,452
John Emerson, Colebrook, d .....	5,360
	<hr/>
Total vote .....	12,812
Majority for Congdon .....	2,092
For commissioners:	
Frank B. Lewis, Whitefield, r .....	7,162
Alphonse N. McCreedy, Berlin, r .....	7,274
Clark E. Swail, Colebrook, r .....	7,251
Henry Blackburn, Berlin, d .....	4,904
Almond T. James, Whitefield, d .....	4,833
John A. Labrie, Berlin, d .....	4,751

VOTE BY COUNTIES

COUNTY	PRESIDENT	GOVERNOR
--------	-----------	----------

	Hoover & Curtis	Smith & Robinson	Foster & Gilow	Thomas & Maurer	Charles W. Tobey	Eaton D. Sargent	Henry C. Iram	Frank T. Butler
Rockingham .....	17,590	7,782	12	41	16,919	7,607	10	33
Strafford .....	10,470	7,441	6	22	9,986	7,333	3	7
Belknap .....	6,762	3,689	2	9	6,182	3,944	2	5
Carroll .....	5,509	1,592	7	9	4,940	1,786	5	8
Merrimack .....	15,724	10,139	27	45	14,395	10,393	26	32
Hillsborough .....	24,465	29,457	60	105	23,779	28,441	36	50
Cheshire .....	8,673	5,025	17	41	8,266	4,721	13	32
Sullivan .....	5,754	3,549	17	26	5,411	3,454	14	5
Grafton .....	12,566	6,035	17	141	11,341	6,200	8	15
Coos .....	7,891	6,006	8	26	7,209	5,919	10	19
Totals .....	115,404	80,715	173	465	108,431	79,798	127	206

ROCKINGHAM COUNTY	PRESIDENT				GOVERNOR				Total Vote
	Hoover & Curtis, r	Smith & Robinson, d	Foster & Gitlow, w	Thomas & Maurer, s	Charles W. Tobey, r	Eaton D. Sargent, d	Henry C. Iram, w	Frank T. Butler, s	
Atkinson	203	20			195	20			226
Auburn	182	116	1		164	120			316
Brentwood	203	68			189	59			275
Candia	264	127	1		264	120	1	1	403
Chester	326	51		1	311	43		1	381
Danville	189	23			172	24			215
Deerfield	233	105			210	110			357
Derry	1569	1045		3	1511	1012		3	2649
East Kingston	160	48			147	51			216
Epping	377	353	2		348	353	2		745
Exeter	1699	789		8	1602	720		7	2508
Fremont	252	42			234	40			295
Greenland	262	26			245	22			290
Hampstead	339	60		1	320	60		1	406
Hampton	724	130	1	2	716	104	1	3	897
Hampton Falls	224	10	1		217	7	1		234
Kensington	131	52			123	63			193
Kingston	378	66			355	57			448
Londonderry	430	139		1	406	131			575
Newcastle	165	39			158	43			207
Newfields	156	64		2	150	51		2	235
Newington	112	50	1		102	50	1		170
Newmarket	378	752		3	362	748		2	1157
Newton	31	49		2	363	41		1	445
North Hampton	359	43		1	327	40		1	410
Northwood	367	82	1		347	85			464
Nottingham	181	42		2	177	43		2	227
Plaistow	507	173		2	487	162		2	693
Portsmouth—Ward 1	992	725	1	3	970	694			1748
Portsmouth—Ward 2	1658	815		2	1593	789		2	2478
Portsmouth—Ward 3	663	677		1	662	632		1	1349
Portsmouth—Ward 4	601	218	1	1	587	216	1	1	834
Portsmouth—Ward 5	265	248		5	254	236			505
Raymond	412	140	1		397	134	1		563
Rye	483	47	1		435	65			542
Salem	957	150			899	140	1	1	1124
Sandown	97	24		1	90	24			123
Seabrook	573	52			358	179	1	1	684
South Hampton	74	16			71	15			92
Stratham	250	39			246	35			298
Windham	164	67			155	69			243
Total	17590	7782	12	41	16919	7607	10	33	26220

STRAFFORD COUNTY	PRESIDENT				GOVERNOR				Total Vote
	Hoover & Curtis, r	Smith & Robinson, d	Foster & Gitlow, w	Thomas & Maurer, s	Charles W. Tobey, r	Eaton D. Sargent, d	Henry C. Iram, w	Frank T. Butler, s	
Barrington .....	199	113	.....	.....	196	118	.....	.....	326
Dover—Ward 1 .....	892	548	.....	1	851	528	.....	1	1448
Dover—Ward 2 .....	786	747	.....	.....	769	728	.....	.....	1558
Dover—Ward 3 .....	825	354	.....	1	799	338	.....	.....	1186
Dover—Ward 4 .....	965	782	.....	1	913	752	.....	1	1765
Dover—Ward 5 .....	68	886	1	1	70	378	.....	.....	460
Durham .....	453	99	.....	12	477	65	.....	1	570
Farmington .....	1133	255	.....	1	1040	282	.....	1	1436
Lee .....	114	74	.....	.....	106	78	.....	.....	191
Madbury .....	112	46	.....	.....	108	45	.....	.....	171
Middleton .....	45	70	.....	.....	39	72	.....	.....	117
Milton .....	498	172	.....	1	457	171	.....	1	692
New Durham .....	146	84	1	.....	133	97	.....	.....	239
Rochester—Ward 1 .....	459	164	.....	.....	424	173	.....	.....	644
Rochester—Ward 2 .....	523	322	.....	.....	502	327	.....	.....	878
Rochester—Ward 3 .....	298	332	1	.....	287	286	1	.....	623
Rochester—Ward 4 .....	282	559	.....	.....	279	542	.....	.....	856
Rochester—Ward 5 .....	540	216	1	.....	512	244	1	.....	776
Rochester—Ward 6 .....	808	213	.....	.....	725	237	.....	.....	1037
Rollinsford .....	240	264	.....	2	233	256	.....	2	506
Somersworth—Ward 1 ..	184	216	2	2	173	211	.....	.....	409
Somersworth—Ward 2 ..	231	250	.....	.....	235	238	.....	.....	482
Somersworth—Ward 3 ..	146	340	.....	.....	147	327	.....	.....	439
Somersworth—Ward 4 ..	167	521	.....	.....	168	512	.....	.....	692
Somersworth—Ward 5 ..	79	272	.....	.....	84	277	.....	.....	364
Strafford .....	272	42	.....	.....	259	51	.....	.....	327
Total .....	10470	7441	6	22	9986	7333	3	7	18242

BELKNAP COUNTY	PRESIDENT				GOVERNOR				Total Vote
	Hoover & Curtis, r	Smith & Robinson, d	Foster & Gitlow, w	Thomas & Maurer, s	Charles W. Tobey, r	Eaton D. Sargent, d	Henry C. Iram, w	Frank T. Bulier, s	
Alton .....	568	151	.....	1	502	199	.....	1	767
Barnstead .....	269	139	.....	1	258	160	.....	1	442
Belmont .....	312	170	1	.....	282	175	.....	.....	483
Center Harbor .....	138	40	.....	1	116	49	.....	.....	182
Gilford .....	329	92	.....	.....	303	89	.....	.....	424
Gilmanston .....	246	91	.....	2	227	105	.....	.....	357
Laconia—Ward 1 .....	420	205	.....	.....	396	220	.....	.....	629
Laconia—Ward 2 .....	429	744	.....	.....	416	727	.....	.....	1177
Laconia—Ward 3 .....	281	126	.....	.....	255	137	.....	.....	413
Laconia—Ward 4 .....	548	290	.....	.....	510	309	.....	.....	852
Laconia—Ward 5 .....	615	449	.....	1	545	475	.....	1	1080
Laconia—Ward 6 .....	877	361	.....	2	797	413	.....	1	1261
Meredith .....	649	314	.....	.....	583	351	.....	.....	993
New Hampton .....	248	51	.....	1	220	67	.....	1	302
Sanbornton .....	283	52	.....	.....	268	53	.....	.....	341
Tilton .....	550	414	1	.....	504	415	1	.....	964
Total .....	6762	3689	2	9	6182	3944	2	5	10667

CARROLL COUNTY	PRESIDENT				GOVERNOR				Total Vote
	Hoover & Curtis, r	Smith & Robinson, d	Foster & Gitlow, w	Thomas & Maurer, s	Charles W. Tobey, r	Eaton D. Sargent, d	Henry C. Iram, w	Frank T. Butler, s	
Albany .....	33	13	.....	.....	32	10	.....	.....	46
Bartlett .....	344	118	.....	.....	283	149	.....	.....	482
Brookfield .....	78	31	.....	.....	75	31	.....	.....	111
Chatham .....	52	25	.....	.....	45	29	.....	.....	78
Conway .....	1191	377	1	3	1057	449	1	3	1625
Eaton .....	80	23	.....	.....	63	37	.....	.....	108
Effingham .....	143	58	1	.....	132	59	.....	.....	210
Freedom .....	155	76	1	.....	141	84	1	.....	241
Hart's Location .....	4	1	.....	.....	4	1	.....	.....	5
Jackson .....	112	28	1	.....	99	36	1	.....	150
Madison .....	162	76	.....	1	157	73	.....	.....	242
Moultonborough .....	332	20	.....	.....	319	22	.....	.....	355
Ossipee .....	558	150	.....	2	516	165	1	3	727
Sandwich .....	305	54	.....	1	257	80	.....	1	370
Tamworth .....	379	93	.....	1	345	90	.....	1	481
Tuftonboro .....	226	78	.....	.....	203	85	.....	.....	314
Wakefield .....	465	157	1	.....	407	155	1	.....	639
Wolfeboro .....	890	214	2	1	805	231	.....	.....	1134
Total .....	5509	1592	7	9	4940	1786	5	8	7318

29 4 0

MERRIMACK COUNTY	PRESIDENT				GOVERNOR				Total Vote
	Hoover & Curtis, r	Smith & Robinson, d	Foster & Gillow, w	Thomas & Maurer, s	Charles W. Tobey, r	Eaton D. Sargent, d	Henry C. Iram, w	Frank T. Butler, s	
Allenstown	123	386			130	359			511
Andover	310	218			273	235			548
Boscawen	431	154			383	157	1	1	599
Bow	237	75			197	99			321
Bradford	222	101	1	2	196	123		1	337
Canterbury	177	63			162	71			252
Chichester	205	67	2		187	86			294
Concord—Ward 1	539	686		3	495	668		2	1237
Concord—Ward 2	262	133			244	141			406
Concord—Ward 3	361	158	15	1	342	155	18	1	546
Concord—Ward 4	1494	722		2	1370	759		1	2257
Concord—Ward 5	1145	400			1030	427	1		1569
Concord—Ward 6	1102	692		2	1004	714		1	1825
Concord—Ward 7	1540	752	1	12	1418	751	1	7	2331
Concord—Ward 8	290	432			282	404			686
Concord—Ward 9	373	607	3	3	348	590	1	3	996
Danbury	206	90			188	115			317
Dunbarton	142	48			130	58			193
Epsom	241	84		2	195	102			338
Franklin—Ward 1	478	208	1		429	220	1		704
Franklin—Ward 2	310	756		3	306	747		3	1072
Franklin—Ward 3	652	482		4	602	468		4	1148
Henniker	498	161			459	160			679
Hill	222	34			201	35			265
Hooksett	338	489		2	337	470			848
Hopkinton	561	280			506	279			855
Loudon	269	125			232	137			397
Newbury	137	29		1	111	45			172
New London	346	50			311	72			408
Northfield	437	234	1	3	409	246	1	3	691
Pembroke	408	653			402	645			1061
Pittsfield	662	376	1	3	591	402	1	3	1058
Salisbury	100	78	1	2	96	79	1	2	193
Sutton	215	64			192	82			286
Warner	417	149			355	181			562
Webster	141	40	1		134	35			194
Wilmot	133	63			118	76			210
Total	15724	10139	27	45	14395	10393	26	32	26366

HILLSBOROUGH COUNTY	PRESIDENT				GOVERNOR				Total Vote
	Hoover & Curtis, r	Smith & Robinson, d	Foster & Gitlow, w	Thomas & Maurer, s	Charles W. Tobey, r	Eaton D. Sargent, d	Henry C. Iram, w	Frank T. Butler, s	
Amherst	329	85	.....	1	309	85	.....	1	423
Antrim	452	104	.....	.....	396	110	1	.....	560
Bedford	270	265	1	2	285	240	1	2	549
Bennington	160	76	.....	.....	132	80	.....	.....	237
Brookline	150	101	.....	1	140	97	.....	1	259
Deering	87	51	.....	1	91	37	.....	1	150
Francetown	137	30	.....	.....	118	36	.....	.....	172
Goffstown	950	593	3	2	884	600	5	1	1576
Greenfield	127	49	.....	1	86	83	.....	1	182
Greenville	145	397	.....	.....	179	345	.....	.....	534
Hancock	194	78	.....	1	155	101	1	1	277
Hillsborough	704	214	2	1	647	202	2	1	931
Hollis	364	67	.....	1	345	71	.....	.....	429
Hudson	614	310	.....	.....	563	317	.....	.....	942
Litchfield	103	34	.....	.....	97	40	.....	.....	138
Lyndeborough	182	30	.....	.....	166	37	.....	.....	215
Manchester—Ward 1	1288	590	.....	.....	1177	637	.....	.....	1895
Manchester—Ward 2	1523	1204	.....	2	1444	1182	.....	2	2757
Manchester—Ward 3	1233	1320	4	8	1188	1286	4	1	2588
Manchester—Ward 4	1214	1217	.....	10	1154	1203	.....	.....	2493
Manchester—Ward 5	212	1488	3	4	231	1421	3	4	1733
Manchester—Ward 6	1320	1618	2	3	1264	1598	.....	.....	2975
Manchester—Ward 7	207	1971	2	2	250	1901	2	2	2199
Manchester—Ward 8	1085	1927	.....	.....	1109	1819	.....	.....	3044
Manchester—Ward 9	671	966	5	2	673	918	.....	.....	1665
Manchester—Ward 10	833	979	8	11	838	930	.....	.....	1862
Manchester—Ward 11	389	1453	12	18	406	1373	.....	.....	1901
Manchester—Ward 12	296	1207	5	5	448	1122	5	6	1555
Manchester—Ward 13	479	1542	1	1	585	1394	.....	.....	2068
Mason	73	19	.....	.....	69	15	.....	.....	92
Merrimack	361	127	1	7	337	127	1	5	506
Milford	1216	568	1	5	1164	524	1	5	1823
Mont Vernon	148	44	1	.....	146	41	1	.....	199
Nashua—Ward 1	1446	555	2	.....	1347	595	2	.....	2029
Nashua—Ward 2	652	475	.....	.....	614	474	.....	.....	1144
Nashua—Ward 3	155	817	.....	.....	163	787	.....	.....	974
Nashua—Ward 4	436	654	1	1	432	629	1	1	1101
Nashua—Ward 5	183	754	1	2	193	737	1	2	949
Nashua—Ward 6	314	1221	1	1	342	1152	1	1	1546
Nashua—Ward 7	583	936	2	1	582	892	1	2	1536
Nashua—Ward 8	616	1353	.....	3	608	1303	.....	3	1986
Nashua—Ward 9	122	685	.....	1	161	620	.....	.....	808
New Boston	284	51	.....	.....	255	63	.....	.....	344
New Ipswich	174	40	1	5	169	35	1	4	224
Pelham	206	105	.....	.....	177	113	.....	.....	314
Peterborough	748	501	1	1	679	495	1	1	1258
Sharon	14	1	.....	.....	9	1	.....	.....	15
Temple	104	12	.....	.....	94	15	.....	.....	117
Weare	461	222	.....	1	448	215	.....	1	703
Wilton	446	347	.....	.....	424	340	1	1	809
Windsor	5	4	.....	.....	6	3	.....	.....	9
Total	24465	29457	60	105	23779	28441	36	50	54795

CHESHIRE COUNTY	PRESIDENT				GOVERNOR				Total Vote
	Hoover & Curtis, r	Smith & Robinson, d	Foster & Gilow, w	Thomas & Maurer, s	Charles W. Tobey, r	Eaton D. Sargent, d	Henry C. Iram, w	Frank T. Butler, s	
Alstead	179	64	1	1	168	56		1	245
Chesterfield	219	36			203	31			256
Dublin	119	60			109	53			180
Fitzwilliam	283	53		3	260	57		3	342
Gilsum	96	28			88	24			125
Harrisville	128	122		2	126	116		2	256
Hinsdale	496	276	1		457	259			784
Jaffrey	496	434	1	2	514	382	1	2	943
Keene—Ward 1	797	702		1	789	665			1511
Keene—Ward 2	707	329	1	2	681	316	1	2	1053
Keene—Ward 3	782	296	1	6	682	287	1	5	1040
Keene—Ward 4	775	225	1	7	698	229	1	6	977
Keene—Ward 5	492	565	1	2	492	540	1	2	1065
Marlborough	387	228	1		362	226	1		621
Marlow	103	27			84	32			132
Nelson	84	15		1	82	15			101
Richmond	86	22	2		88	19			112
Rindge	240	34	1		229	25	1		277
Roxbury	17	4			17	3			22
Stoddard	28	21	1	1	25	23	1		53
Sullivan	67	13			65	12			82
Surry	54	13			56	9			68
Swanzey	601	308	1	4	552	309	1		914
Troy	317	190	2	5	293	194	2	5	519
Walpole	435	662	2	2	457	509	2	2	1114
Westmoreland	215	31		2	194	29		2	253
Winchester	520	267			495	301			829
Total	8673	5025	17	41	8266	4721	13	32	13874

SULLIVAN COUNTY	PRESIDENT				GOVERNOR				Total Vote
	Hoover & Curtis, r	Smith & Robinson, d	Foster & Gitlow, w	Thomas & Maurer, s	Charles W. Tobey, r	Eaton D. Sargent, d	Henry C. Iran, w	Frank T. Butler, s	
Acworth .....	172	32	.....	.....	160	32	.....	.....	205
Charlestown .....	566	142	.....	3	519	144	.....	.....	747
Claremont .....	2300	2165	2	12	2210	2079	.....	.....	4546
Cornish .....	252	69	.....	2	242	64	.....	.....	337
Croydon .....	78	24	.....	.....	72	28	.....	.....	109
Goshen .....	77	51	.....	.....	82	47	.....	.....	128
Grantham .....	67	45	.....	.....	65	44	.....	.....	119
Langdon .....	80	19	.....	.....	82	14	.....	.....	102
Lempster .....	71	34	1	.....	70	38	1	.....	115
Newport .....	1231	611	9	3	1138	588	9	4	1885
Plainfield .....	256	115	.....	.....	232	115	.....	.....	388
Springfield .....	91	26	.....	1	84	24	.....	1	120
Sunapee .....	332	125	.....	.....	296	142	.....	.....	482
Unity .....	99	62	.....	.....	92	61	.....	.....	183
Washington .....	82	29	3	.....	70	34	4	.....	116
<b>Total .....</b>	<b>5754</b>	<b>3549</b>	<b>17</b>	<b>26</b>	<b>5414</b>	<b>3454</b>	<b>14</b>	<b>5</b>	<b>9582</b>

GRAFTON COUNTY	PRESIDENT				GOVERNOR				Total Vote
	Hoover & Curtis, r	Smith & Robinson, d	Foster & Gilflow, w	Thomas & Maurer, s	Charles W. Tobey, r	Eaton D. Sargent, d	Henry C. Iram, w	Frank T. Butler, s	
Alexandria	123	67			97	79			194
Ashland	421	245	2	1	378	272	2	1	682
Bath	202	119		1	187	116			328
Renton	36	36			34	37			76
Bethlehem	253	175			205	188			441
Eridgewater	49	11			47	13			61
Bristol	650	119			578	136			783
Campton	298	99		1	273	118			398
Canaan	459	228		1	423	222		1	688
Dorchester	64	9			61	9			77
Easton	23	26			20	31			52
Ellsworth	17				17				17
Enfield	391	191	11	111	358	180			599
Franconia	166	57		1	154	53			233
Grafton	173	86	1	2	159	93	2	2	277
Groton	24	14			23	15			39
Hanover	833	377	1	15	819	335	1	5	1210
Haverhill	1278	368	1		1148	386			1665
Hebron	76	25			70	25			105
Holderness	247	47			212	65			299
Landaff	68	59			60	67			133
Lebanon	1719	1258			1591	1152	1	2	2909
Lincoln	202	198			193	175			404
Lisbon	677	397	1		632	402			1107
Littleton	1360	855		2	1217	883	2		2249
Livermore	4	6			4	6			10
Lyman	47	82			48	76			131
Lyme	333	56		1	292	56		1	402
Monroe	98	16			93	19			116
Orange	24	15			24	11			39
Orford	223	44			215	51			278
Piermont	181	24			167	21			212
Plymouth	854	326			706	441			1196
Rumney	319	102			274	134			443
Thornton	135	57		1	119	62		1	196
Warren	174	86		2	156	95			271
Waterville	6	1			6	1			7
Wentworth	108	63		2	88	81		2	178
Woodstock	246	91			193	94			340
Total	12566	6035	17	141	11341	6200	8	15	18845

COOS COUNTY	PRESIDENT				GOVERNOR				Total Vote
	Hoover & Curtis, r	Smith & Robinson, d	Foster & Gitlow, w	Thomas & Maurer, s	Charles W. Tobey, r	Eaton D. Sargent, d	Henry C. Iram, w	Frank T. Butler, s	
Berlin—Ward 1 .....	608	1078	.....	5	590	1028	1	4	1696
Berlin—Ward 2 .....	688	1052	.....	1	682	981	.....	1	1746
Berlin—Ward 3 .....	821	651	1	6	827	586	1	6	1498
Berlin—Ward 4 .....	383	883	.....	5	406	832	.....	2	1356
Carroll .....	120	125	1	.....	118	116	1	.....	245
Clarksville .....	51	33	.....	.....	44	40	.....	.....	96
Colebrook .....	632	191	.....	.....	508	219	.....	.....	845
Columbia .....	144	36	.....	.....	126	49	.....	.....	183
Dalton .....	144	42	1	.....	118	51	1	.....	189
Dummer .....	88	12	.....	.....	87	12	.....	.....	100
Errol .....	55	28	.....	.....	54	27	.....	.....	83
Gorham .....	651	400	.....	3	578	381	.....	.....	1095
Jefferson .....	272	127	.....	.....	245	138	.....	.....	405
Lancaster .....	1014	464	2	.....	867	502	2	.....	1505
Milan .....	204	50	.....	.....	191	52	1	.....	261
Northumberland .....	557	323	2	4	484	334	2	4	900
Pittsburg .....	181	67	.....	.....	166	68	.....	.....	265
Randolph .....	32	1	.....	1	29	1	.....	1	34
Shelburne .....	66	10	.....	.....	60	13	.....	.....	81
Stark .....	83	37	.....	.....	75	43	.....	.....	125
Stewartstown .....	258	68	.....	.....	243	61	.....	.....	340
Stratford .....	231	108	.....	.....	178	137	.....	.....	340
Wentworth's Location .....	13	2	.....	.....	10	2	.....	.....	15
Whitefield .....	595	218	1	1	523	246	1	1	831
Total .....	7891	6006	8	26	7209	5919	10	19	14234

FIRST CONGRESSIONAL DISTRICT	Hale, r	Keefe, d	Greene, s
Albany .....	31	10	.....
Allenstown .....	120	366	.....
Alton .....	497	176	1
Atkinson .....	190	17	.....
Auburn .....	165	111	.....
Barnstead .....	253	153	1
Barrington .....	189	119	.....
Bartlett .....	291	138	.....
Bedford .....	269	240	.....
Belmont .....	293	163	.....
Brentwood .....	180	57	.....
Erookfield .....	75	29	.....
Candia .....	250	102	1
Canterbury .....	165	61	.....
Center Harbor .....	123	44	.....
Chatham .....	44	28	.....
Chester .....	302	39	1
Chichester .....	194	75	.....
Conway .....	1069	415	3
Danville .....	166	19	.....
Deerfield .....	206	106	.....
Derry .....	1484	968	3
Dover—			
Ward 1 .....	843	528	1
Ward 2 .....	766	728	.....
Ward 3 .....	801	337	.....
Ward 4 .....	899	755	.....
Ward 5 .....	74	372	.....
Durham .....	447	79	3
East Kingston .....	149	46	.....
Eaton .....	65	34	.....
Effingham .....	134	58	.....
Epping .....	341	348	.....
Epsom .....	194	96	.....
Exeter .....	1579	718	7
Farmington .....	1046	265	1
Freedom .....	143	78	.....
Fremont .....	226	36	.....
Gilford .....	313	74	.....
Gilmanton .....	227	98	.....
Goffstown .....	900	563	1
Greenland .....	244	20	.....
Hampstead .....	312	54	1
Hampton .....	680	98	2
Hampton Falls .....	216	6	.....
Hart's Location .....	4	1	.....
Hooksett .....	338	461	.....
Hudson .....	558	281	.....
Jackson .....	98	30	.....

FIRST CONGRESSIONAL DISTRICT —Continued	Hale, r	Keefe, d	Greene, s
Kensington .....	117	64	.....
Kingston .....	351	53	.....
Laconia—			
Ward 1 .....	416	200	.....
Ward 2 .....	441	700	.....
Ward 3 .....	278	113	.....
Ward 4 .....	563	255	.....
Ward 5 .....	596	427	2
Ward 6 .....	854	355	1
Lee .....	103	78	.....
Litchfield .....	94	33	.....
Londonderry .....	399	124	.....
Loudon .....	229	131	.....
Madbury .....	109	46	.....
Madison .....	157	72	.....
Manchester—			
Ward 1 .....	1271	538	.....
Ward 2 .....	1468	1124	2
Ward 3 .....	1216	1213	1
Ward 4 .....	1201	1122	.....
Ward 5 .....	211	1438	4
Ward 6 .....	1257	1271	.....
Ward 7 .....	222	1903	.....
Ward 8 .....	1092	1797	.....
Ward 9 .....	652	916	.....
Ward 10 .....	807	924	.....
Ward 11 .....	377	1376	.....
Ward 12 .....	312	1146	5
Ward 13 .....	547	1396	.....
Meredith .....	594	301	.....
Merrimack .....	337	116	5
Middleton .....	44	68	.....
Milton .....	455	164	1
Moultonborough .....	320	20	.....
Newcastle .....	152	44	.....
New Durham .....	131	95	.....
New Hampton .....	223	51	1
Newfields .....	141	56	1
Newington .....	105	53	.....
Newmarket .....	361	741	2
Newton .....	362	38	1
Northfield .....	413	234	.....
North Hampton .....	316	39	1
Northwood .....	337	75	1
Nottingham .....	177	43	2
Ossipee .....	511	157	2
Pelham .....	176	99	.....
Pembroke .....	403	637	.....
Pittsfield .....	590	382	3

FIRST CONGRESSIONAL DISTRICT —Concluded	Hale, r	Keefe, d	Greene, s
Plaistow .....	473	161	2
Portsmouth—			
Ward 1 .....	976	678	.
Ward 2 .....	1616	751	4
Ward 3 .....	657	634	2
Ward 4 .....	587	211	1
Ward 5 .....	252	232	.
Raymond .....	394	129	.
Rochester—			
Ward 1 .....	433	156	.
Ward 2 .....	502	294	.
Ward 3 .....	285	276	.
Ward 4 .....	278	537	.
Ward 5 .....	532	212	.
Ward 6 .....	754	196	.
Rollinsford .....	224	259	2
Rye .....	433	53	.
Salem .....	888	129	1
Sanbornton .....	275	44	.
Sandown .....	86	21	1
Sandwich .....	270	60	.
Seabrook .....	317	41	.
Somersworth—			
Ward 1 .....	174	210	.
Ward 2 .....	232	238	.
Ward 3 .....	150	327	.
Ward 4 .....	161	518	.
Ward 5 .....	85	276	.
South Hampton .....	72	13	.
Strafford .....	253	43	.
Stratham .....	234	35	.
Tamworth .....	339	92	1
Tilton .....	503	407	.
Tuftonboro .....	206	77	.
Wakefield .....	404	155	1
Windham .....	150	57	.
Wolfeboro .....	806	223	.
<b>Total .....</b>	<b>53642</b>	<b>39570</b>	<b>76</b>

SECOND CONGRESSIONAL DISTRICT	Wason, r	Levensaler, d	Bourdon, s
Acworth	158	29	
Alexandria	97	73	
Alstead	164	55	1
Amherst	297	76	
Andover	273	223	
Antrim	395	103	
Ashland	402	234	1
Bath	188	112	1
Bennington	135	75	
Benton	33	36	
Berlin—			
Ward 1	577	1028	4
Ward 2	660	971	1
Ward 3	809	581	
Ward 4	383	833	2
Bethlehem	213	168	
Boscawen	376	151	1
Bow	206	79	
Bradford	197	112	
Bridgewater	46	12	
Bristol	593	102	
Brookline	138	94	1
Campton	268	95	
Canaan	418	222	1
Carroll	119	114	
Charlestown	490	126	
Chesterfield	201	29	
Claremont	2184	2020	
Clarksville	46	36	
Colebrook	513	185	
Columbia	135	38	
Concord—			
Ward 1	501	650	1
Ward 2	216	137	
Ward 3	328	153	4
Ward 4	1360	726	
Ward 5	1019	411	1
Ward 6	1010	678	2
Ward 7	1400	724	8
Ward 8	264	392	
Ward 9	334	585	2
Cornish	232	55	2
Croydon	75	21	
Dalton	115	50	
Danbury	176	111	
Deering	80	34	1
Dorchester	56	9	
Dublin	100	49	
Dummer	88	11	

SECOND CONGRESSIONAL DISTRICT —Continued	Wason, r	Levensaler, d	Bourdon, s
Dunbarton	130	57	
Easton	18	31	
Ellsworth	17		
Enfield	352	180	
Errol	52	25	
Fitzwilliam	256	50	3
Francestown	124	30	
Franconia	153	51	
Franklin—			
Ward 1	432	206	
Ward 2	298	746	3
Ward 3	599	454	
Gilsum	86	19	
Gorham	580	361	
Goshen	79	46	
Grafton	149	86	3
Grantham	63	43	
Greenfield	120	46	1
Greenville	147	376	
Groton	23	13	
Hancock	167	73	1
Hanover	781	326	9
Harrisville	119	115	
Haverhill	1167	346	
Hebron	62	18	
Henniker	457	146	
Hill	198	31	
Hillsborough	649	188	1
Hinsdale	459	243	
Holderness	224	35	
Hollis	343	57	
Hopkinton	502	270	
Jaffrey	487	378	2
Jefferson	254	120	
Keene—			
Ward 1	777	669	
Ward 2	672	306	2
Ward 3	682	272	4
Ward 4	704	203	6
Ward 5	489	538	3
Lancaster	933	442	
Landaff	61	65	
Langdon	77	14	
Lebanon	1545	1135	
Lempster	67	34	
Lincoln	192	170	
Lisbon	637	387	2
Littleton	1242	843	
Livermore	4	6	

SECOND CONGRESSIONAL DISTRICT —Continued	Wason, r	Levensaler, d	Bourdon, s
Lyman .....	47	75	.....
Lyme .....	287	47	..... 1
Lyndeborough .....	174	20	.....
Marlborough .....	370	208	.....
Marlow .....	82	32	.....
Mason .....	64	14	.....
Milan .....	194	42	.....
Milford .....	1149	485	..... 5
Monroe .....	91	19	.....
Mont Vernon .....	136	38	.....
Nashua —			
Ward 1 .....	1425	489	.....
Ward 2 .....	638	442	.....
Ward 3 .....	180	755	.....
Ward 4 .....	451	585	..... 1
Ward 5 .....	210	701	..... 2
Ward 6 .....	341	1107	..... 1
Ward 7 .....	593	856	..... 2
Ward 8 .....	674	1201	.....
Ward 9 .....	161	627	..... 1
Nelson .....	79	13	.....
New Boston .....	267	45	.....
Newbury .....	120	34	.....
New Ipswich .....	159	40	..... 4
New London .....	315	63	.....
Newport .....	1143	549	..... 3
Northumberland .....	508	303	..... 4
Orange .....	21	11	.....
Orford .....	211	44	.....
Peterborough .....	686	468	.....
Piermont .....	159	18	.....
Pittsburg .....	158	56	.....
Plainfield .....	222	112	.....
Plymouth .....	795	324	.....
Randolph .....	29	1	..... 1
Richmond .....	86	18	.....
Rindge .....	223	26	.....
Roxbury .....	16	3	.....
Rumney .....	281	107	.....
Salisbury .....	97	74	.....
Sharon .....	11	1	.....
Shelburne .....	61	12	.....
Springfield .....	83	23	..... 1
Stark .....	77	39	.....
Stewartstown .....	239	58	..... 1
Stoddard .....	27	21	.....
Stratford .....	194	116	.....
Sullivan .....	64	12	.....
Sunapee .....	293	119	.....
Surry .....	56	10	.....

SECOND CONGRESSIONAL DISTRICT —Concluded	Wason, r	Levensaler, d	Bourdon, s
Sutton .....	189	76	.....
Swanzy .....	533	289	.....
Temple .....	93	9	.....
Thornton .....	119	55	2
Troy .....	296	184	.....
Unity .....	90	59	.....
Walpole .....	420	490	.....
Warner .....	347	167	.....
Warren .....	155	79	.....
Washington .....	69	33	.....
Waterville .....	6	.....	.....
Weare .....	443	211	1
Webster .....	132	32	.....
Wentworth .....	95	68	2
Wentworth's Location .....	10	2	.....
Westmoreland .....	193	27	2
Whitefield .....	541	213	.....
Wilmot .....	117	72	.....
Wilton .....	432	315	2
Winchester .....	494	282	.....
Windsor .....	5	3	.....
Woodstock .....	219	88	.....
<b>Total .....</b>	<b>54642</b>	<b>36275</b>	<b>110</b>

COUNCILOR DISTRICT No. 1			COUNCILOR DISTRICT No. 1 —Concluded		
	Leith, r	King, d		Leith, r	King, d
	Albany	29		10	Jackson
Alexandria	96	72	Jefferson	262	119
Ashland	398	234	Lancaster	987	427
Bartlett	285	139	Landaff	59	64
Bath	183	113	Lebanon	1533	1137
Benton	33	35	Lincoln	192	167
Berlin—			Lisbon	629	392
Ward 1	558	1063	Littleton	1238	846
Ward 2	637	1012	Livermore	4	6
Ward 3	776	623	Lyman	48	75
Ward 4	373	853	Lyme	285	49
Bethlehem	215	169	Madison	153	71
Bridgewater	46	12	Milan	189	48
Bristol	584	109	Monroe	90	19
Campton	267	94	Moultonborough	317	.....
Canaan	414	220	Northumberland	517	302
Carroll	119	114	Orange	21	12
Chatham	44	28	Orford	209	43
Clarksville	47	37	Ossipee	507	162
Colebrook	513	188	Piermont	161	16
Columbia	134	38	Pittsburg	165	55
Conway	1058	415	Plymouth	782	330
Dalton	115	51	Randolph	28	2
Dorchester	57	9	Rumney	279	106
Dummer	87	11	Sandwich	261	60
Easton	20	30	Shelburne	61	12
Eaton	62	34	Stark	79	38
Effingham	133	56	Stewartstown	238	60
Ellsworth	17	.....	Stratford	194	118
Enfield	351	170	Tamworth	335	89
Errol	51	25	Thornton	120	55
Franconia	147	53	Tuftonboro	199	77
Freedom	143	78	Warren	153	80
Gorham	573	371	Waterville	6	.....
Grafton	146	86	Wentworth	92	68
Groton	23	13	Wentworth's Location	10	2
Hanover	780	325	Whitefield	540	213
Hart's Location	4	1	Wolfeboro	807	217
Haverhill	1177	337	Woodstock	215	91
Hebron	60	17			
Holderness	218	35	Total	22976	12904

COUNCILOR DISTRICT No. 2	Merrill, r	Gagne, d	COUNCILOR DISTRICT No. 2 —Concluded	Merrill, r	Gagne, d
Atkinson .....	190	17	Newmarket .....	362	740
Barnstead .....	254	143	Newton .....	354	33
Barrington .....	196	103	North Hampton .....	314	37
Belmont .....	285	164	Northwood .....	324	69
Brentwood .....	181	57	Nottingham .....	178	43
Brookfield .....	73	28	Plaistow .....	474	156
Danville .....	166	16	Portsmouth—		
Deerfield .....	203	99	Ward 1 .....	964	679
Dover—			Ward 2 .....	1602	743
Ward 1 .....	848	514	Ward 3 .....	656	622
Ward 2 .....	766	717	Ward 4 .....	585	205
Ward 3 .....	811	315	Ward 5 .....	248	231
Ward 4 .....	913	725	Rochester—		
Ward 5 .....	67	377	Ward 1 .....	421	154
Durham .....	445	73	Ward 2 .....	499	301
East Kingston .....	146	48	Ward 3 .....	313	223
Epping .....	344	343	Ward 4 .....	286	522
Exeter .....	1610	690	Ward 5 .....	527	199
Farmington .....	1038	253	Ward 6 .....	742	190
Fremont .....	223	34	Rollinsford .....	229	250
Gilford .....	287	74	Rye .....	426	48
Gilmanton .....	216	94	Sandown .....	84	20
Greenland .....	242	21	Seabrook .....	303	26
Hampstead .....	305	53	Somersworth—		
Hampton .....	667	90	Ward 1 .....	168	211
Hampton Falls .....	216	6	Ward 2 .....	231	238
Kensington .....	117	61	Ward 3 .....	144	331
Kingston .....	346	54	Ward 4 .....	161	517
Lee .....	100	71	Ward 5 .....	85	276
Madbury .....	113	38	South Hampton .....	71	11
Middleton .....	41	69	Strafford .....	249	32
Milton .....	445	159	Stratham .....	235	33
Newcastle .....	145	43	Wakefield .....	414	150
New Durham .....	128	95			
Newfields .....	144	51	Total .....	24504	13209

COUNCILOR DISTRICT No. 3			COUNCILOR DISTRICT No. 3 —Concluded		
	Davis, r	Belanger, d		Davis, r	Belanger, d
Auburn .....	167	109	Ward 7 .....	198	1943
Candia .....	252	91	Ward 8 .....	1060	1845
Chester .....	307	39	Ward 9 .....	656	921
Derry .....	1495	970	Ward 10 .....	829	913
Hooksett .....	331	467	Ward 11 .....	383	1377
Londonderry .....	402	124	Ward 12 .....	298	1177
Manchester—			Ward 13 .....	430	1552
Ward 1 .....	1261	548	Raymond .....	394	128
Ward 2 .....	1442	1158	Salem .....	882	129
Ward 3 .....	1198	1261	Windham .....	149	57
Ward 4 .....	1192	1146			
Ward 5 .....	218	1433	Total .....	15107	18954
Ward 6 .....	1563	1566			

COUNCILOR DISTRICT No. 4	Hopkins, r	Caldwell, d	COUNCILOR DISTRICT No. 4 —Concluded		
			Hopkins, r	Caldwell, d	
Alstead .....	161	55	Mont Vernon .....	122	51
Amherst .....	278	90	Nashua—		
Antrim .....	395	103	Ward 1 .....	1366	513
Bedford .....	260	242	Ward 2 .....	610	445
Bennington .....	135	75	Ward 3 .....	147	771
Brookline .....	136	93	Ward 4 .....	409	605
Chesterfield .....	201	28	Ward 5 .....	174	710
Deering .....	77	35	Ward 6 .....	278	1139
Dublin .....	101	52	Ward 7 .....	557	863
Fitzwilliam .....	255	50	Ward 8 .....	584	1239
Francestown .....	116	33	Ward 9 .....	128	624
Gilsum .....	86	20	Nelson .....	80	12
Goffstown .....	889	570	New Boston .....	254	53
Greenfield .....	106	57	New Ipswich .....	153	41
Greenville .....	141	382	Pelham .....	171	101
Hancock .....	161	86	Peterborough .....	666	478
Harrisville .....	118	114	Richmond .....	86	17
Hillsborough .....	641	191	Rindge .....	218	28
Hinsdale .....	455	251	Roxbury .....	14	5
Hollis .....	325	65	Sharon .....	10	.....
Hudson .....	537	289	Stoddard .....	25	22
Jaffrey .....	479	380	Sullivan .....	60	13
Keene—			Surry .....	56	10
Ward 1 .....	788	643	Swanzy .....	531	290
Ward 2 .....	654	310	Temple .....	83	10
Ward 3 .....	678	275	Troy .....	296	184
Ward 4 .....	708	206	Walpole .....	423	485
Ward 5 .....	492	531	Weare .....	427	212
Litchfield .....	94	33	Westmoreland .....	191	30
Lyndeborough .....	165	27	Wilton .....	409	333
Marlborough .....	356	215	Winchester .....	491	283
Marlow .....	85	28	Windsor .....	5	3
Mason .....	57	15			
Merrimack .....	334	119	Total .....	20562	15781
Milford .....	1074	558			

COUNCILOR DISTRICT No. 5			COUNCILOR DISTRICT No. 5 —Concluded		
	Holmes, r	Sawyer, d		Holmes, r	Sawyer, d
Acworth .....	158	30	Hopkinton .....	506	265
Allenstown .....	123	362	Laconia—		
Andover .....	268	229	Ward 1 .....	406	200
Boscawen .....	378	153	Ward 2 .....	415	710
Bow .....	201	87	Ward 3 .....	256	123
Bradford .....	214	103	Ward 4 .....	525	274
Canterbury .....	154	.....	Ward 5 .....	556	438
Center Harbor .....	118	44	Ward 6 .....	819	369
Charlestown .....	486	130	Langdon .....	77	13
Chichester .....	188	74	Lempster .....	69	37
Ciaremont .....	2166	2016	Loudon .....	220	141
Concord—			Meredith .....	565	313
Ward 1 .....	494	644	Newbury .....	120	34
Ward 2 .....	219	127	New Hampton .....	216	55
Ward 3 .....	328	152	New London .....	308	68
Ward 4 .....	1364	707	Newport .....	1131	550
Ward 5 .....	1034	367	Northfield .....	401	242
Ward 6 .....	1014	666	Pembroke .....	398	641
Ward 7 .....	1410	701	Pittsfield .....	580	384
Ward 8 .....	258	393	Plainfield .....	222	114
Ward 9 .....	331	572	Salisbury .....	95	76
Cornish .....	224	57	Sanbornton .....	266	49
Croydon .....	70	21	Springfield .....	79	24
Danbury .....	185	108	Sunapee .....	288	132
Dunbarton .....	131	53	Sutton .....	184	79
Epsom .....	189	99	Tilton .....	484	416
Franklin—			Unity .....	90	60
Ward 1 .....	419	225	Warner .....	354	168
Ward 2 .....	292	762	Washington .....	72	30
Ward 3 .....	590	470	Webster .....	132	31
Goshen .....	80	44	Wilnot .....	116	74
Grantham .....	62	43			
Henniker .....	507	123	Total .....	23804	15704
Hill .....	199	32			

FIRST SENATORIAL DISTRICT	Streeter, r	Chandler, d	FIRST SENATORIAL DISTRICT —Concluded		
			Streeter, r	Chandler, d	
Berlin—					
Ward 1 .....	587	1030	Gorham .....	524	431
Ward 2 .....	665	979	Milan .....	180	58
Ward 3 .....	823	585	Randolph .....	29	1
Ward 4 .....	394	832	Shelburne .....	56	17
Dummer .....	83	16	Wentworth's Location	10	2
Errol .....	46	35	Total .....	3397	3986

SECOND SENATORIAL DISTRICT	Thompson, r	Seymour, d	SECOND SENATORIAL DISTRICT —Concluded		
			Thompson, r	Seymour, d	
Bethlehem .....	209	175	Northumberland .....	517	302
Carroll .....	115	119	Pittsburg .....	162	59
Clarksville .....	46	36	Stark .....	80	38
Colebrook .....	510	185	Stewartstown .....	239	57
Columbia .....	182	40	Stratford .....	195	117
Dalton .....	117	50	Whitefield .....	507	245
Franconia .....	148	51	Total .....	4264	1975
Jefferson .....	261	121			
Lancaster .....	1026	380			

THIRD SENATORIAL DISTRICT			THIRD SENATORIAL DISTRICT —Concluded		
	Davison, r	Kinne, d		Davison, r	Kinne, d
Bath .....	192	.....	Littleton .....	1215	880
Benton .....	34	35	Lyman .....	48	75
Campton .....	273	93	Monroe .....	92	19
Easton .....	19	31	Piermont .....	166	18
Haverhill .....	1200	329	Plymouth .....	792	323
Holderness .....	216	37	Thornton .....	121	54
Landaff .....	61	65	Woodstock .....	213	91
Lincoln .....	192	167			
Lisbon .....	627	329	Total .....	5461	2546

FOURTH SENATORIAL DISTRICT			FOURTH SENATORIAL DISTRICT —Concluded		
	Russell, r	Hobbs, d		Russell, r	Hobbs, d
Albany .....	29	11	Madison .....	155	71
Bartlett .....	307	125	Moultonborough .....	318	20
Brookfield .....	73	30	Ossipee .....	511	167
Chatham .....	45	26	Sandwich .....	262	66
Conway .....	1131	373	Tamworth .....	346	93
Eaton .....	65	34	Tuftsboro .....	198	87
Eppingham .....	133	57	Wakefield .....	404	155
Freedom .....	143	80	Waterville .....	6	.....
Hart's Location .....	4	1	Wolfboro .....	790	245
Jackson .....	100	29			
Livermore .....	4	6	Total .....	5024	1676

FIFTH SENATORIAL DISTRICT	Townsend, r	Kimball, d	FIFTH SENATORIAL DISTRICT —Concluded		
			Townsend, r	Kimball, d	
Alexandria .....	97	73	Hebron .....	62	18
Ashland .....	397	235	Lebanon .....	1515	1158
Bridgewater .....	46	13	Lyme .....	235	49
Bristol .....	589	111	New Hampton .....	215	53
Canaan .....	416	222	Orange .....	22	12
Dorchester .....	56	9	Orford .....	211	44
Ellsworth .....	17	.....	Rumney .....	278	111
Enfield .....	355	171	Warren .....	154	79
Grafton .....	137	125	Wentworth .....	91	70
Groton .....	23	13			
Hanover .....	790	326	Total .....	5756	2892

SIXTH SENATORIAL DISTRICT	Hayford, r	Parker, d	SIXTH SENATORIAL DISTRICT —Concluded		
			Hayford, r	Parker, d	
Alton .....	480	188	Laconia—		
Barnstead .....	250	154	Ward 3 .....	271	121
Belmont .....	295	160	Ward 4 .....	527	272
Center Harbor .....	120	45	Ward 5 .....	581	429
Gilford .....	298	75	Ward 6 .....	827	369
Gilmanton .....	214	105	Meredith .....	570	307
Laconia—			Sanbornton .....	275	43
Ward 1 .....	414	198			
Ward 2 .....	432	704	Total .....	5554	3170

SEVENTH SENATORIAL DISTRICT			SEVENTH SENATORIAL DISTRICT —Concluded		
	Allen, r	Douphinett, d		Allen, r	Douphinett, d
Andover .....	279	213	Franklin—		
Boscawen .....	368	155	Ward 3 .....	583	470
Canterbury .....	171	.....	Hill .....	199	32
Concord—			New London .....	313	61
Ward 1 .....	524	639	Northfield .....	405	235
Ward 2 .....	229	114	Tilton .....	493	406
Danbury .....	183	97	Wilmot .....	116	73
Franklin—			Total .....	4578	3478
Ward 1 .....	423	218			
Ward 2 .....	292	765			

EIGHTH SENATORIAL DISTRICT			EIGHTH SENATORIAL DISTRICT —Concluded		
	Etsler, r	Benway, d		Etsler, r	Benway, d
Acworth .....	158	30	Newport .....	1124	554
Charlestown .....	496	132	Plainfield .....	222	113
Claremont .....	2297	1954	Springfield .....	80	24
Cornish .....	199	88	Sunapee .....	28	42
Croydon .....	70	23	Unity .....	92	59
Goshen .....	71	55	Washington .....	68	32
Grantham .....	61	44	Total .....	5114	3200
Langdon .....	78	14			
Lempster .....	70	36			

NINTH SENATORIAL DISTRICT	Russell, r	Jameson, d	NINTH SENATORIAL DISTRICT —Concluded		
			Russell, r	Jameson, d	
Antrim .....	396	97	Salisbury .....	84	74
Bradford .....	194	114	Sutton .....	185	78
Concord—			Warner .....	342	162
Ward 3 .....	333	152	Webster .....	127	33
Ward 7 .....	1438	686	Windsor .....	5	3
Deering .....	78	34	Newbury .....	118	37
Francestown .....	116	32			
Henniker .....	452	147	Total .....	5015	2096
Hillsborough .....	642	186			
Hopkinton .....	505	261			

TENTH SENATORIAL DISTRICT	Jones, r	Craig, d	TENTH SENATORIAL DISTRICT —Concluded		
			Jones, r	Craig, d	
Alstead .....	163	54	Nelson .....	83	12
Chesterfield .....	199	31	Roxbury .....	19	2
Gilsum .....	86	19	Stoddard .....	25	23
Keene —			Sullivan .....	64	12
Ward 1 .....	796	644	Surry .....	56	10
Ward 2 .....	681	307	Walpole .....	421	492
Ward 3 .....	690	269	Westmoreland .....	194	30
Ward 4 .....	713	203			
Ward 5 .....	493	532	Total .....	4763	2672
Marlow .....	80	32			

ELEVENTH SENATORIAL DISTRICT	Damon, r	Richards, d	ELEVENTH SENATORIAL DISTRICT —Concluded		
			Damon, r	Richards, d	
Bennington .....	135	76	Richmond .....	86	18
Dublin .....	94	60	Rindge .....	225	24
Fitzwilliam .....	259	46	Sharon .....	11	.....
Hancock .....	157	90	Swanzey .....	527	294
Harrisville .....	114	124	Troy .....	298	134
Hinsdale .....	453	246	Winchester .....	494	247
Jaffrey .....	462	417			
Marlborough .....	358	214	Total .....	4311	2559
Peterborough .....	638	519			

TWELFTH SENATORIAL DISTRICT	Wadleigh, r	Wadleigh, d	TWELFTH SENATORIAL DISTRICT —Concluded		
			Wadleigh, r	Wadleigh, d	
Amherst .....	386	.....	Mont Vernon .....	134	48
Brookline .....	139	95	Nashua —		
Greenfield .....	107	53	Ward 1 .....	1874	.....
Greenville .....	141	381	Ward 2 .....	617	448
Hollis .....	341	60	New Ipswich .....	153	42
Lyndeborough .....	170	29	Temple .....	93	9
Mason .....	78	.....	Wilton .....	752	.....
Merrimack .....	449	.....	Total .....	7096	1165
Milford .....	1662	.....			

THIRTEENTH SENATORIAL DISTRICT			THIRTEENTH SENATORIAL DISTRICT —Concluded		
	Ouelette, r	Burque, d		Ouelette, r	Burque, d
Nashua—			Nashua—		
Ward 3 .....	144	789	Ward 8 .....	563	1299
Ward 4 .....	392	625	Ward 9 .....	127	655
Ward 5 .....	165	710			
Ward 6 .....	271	1199	Total .....	2203	6064
Ward 7 .....	541	787			

FOURTEENTH SENATORIAL DISTRICT			FOURTEENTH SENATORIAL DISTRICT —Concluded		
	Peaslee, r	Steele, d		Peaslee, r	Steele, d
Allenstown .....	118	367	Loudon .....	217	143
Bedford .....	273	235	New Boston .....	261	50
Bow .....	199	85	Pembroke .....	393	648
Chichester .....	178	90	Pittsfield .....	567	398
Dunbarton .....	132	50	Weare .....	485	180
Epsom .....	153	144			
Goffstown .....	900	565	Total .....	4196	3431
Hooksett .....	320	476			

FIFTEENTH SENATORIAL DISTRICT			FIFTEENTH SENATORIAL DISTRICT —Concluded		
	Rolle, r	Metcalf, d		Rolle, r	Metcalf, d
Concord—			Concord—		
Ward 4 .....	1265	707	Ward 9 .....	315	600
Ward 5 .....	965	472			
Ward 6 .....	947	754	Total .....	3743	2943
Ward 8 .....	251	410			

SIXTEENTH SENATORIAL DISTRICT			SIXTEENTH SENATORIAL DISTRICT —Concluded		
	Swallow, r	Hart, d		Swallow, r	Hart, d
Manchester—			Manchester—		
Ward 1 .....	1232	569	Ward 9 .....	682	886
Ward 2 .....	1448	1139			
			Total .....	3362	2594

SEVENTEENTH SENATORIAL DISTRICT	Straw, r	Lee, d	SEVENTEENTH SENATORIAL DISTRICT —Concluded	Straw, r	Lee, d
Manchester—			Manchester—		
Ward 3 .....	1208	1248	Ward 10 .....	837	919
Ward 4 .....	1189	1131	Total .....	3234	3298

EIGHTEENTH SENATORIAL DISTRICT	Charpentier, r	Foye, d	EIGHTEENTH SENATORIAL DISTRICT —Concluded	Charpentier, r	Foye, d
Manchester—			Manchester—		
Ward 5 .....	225	1423	Ward 8 .....	1125	1775
Ward 7 .....	278	1874	Ward 11 .....	370	1379
			Total .....	1998	6451

NINETEENTH SENATORIAL DISTRICT			NINETEENTH SENATORIAL DISTRICT —Concluded		
	Raiche, r	Martel, d		Raiche, r	Martel, d
Manchester—			Manchester—		
Ward 12 .....	326	1139	Ward 13 .....	576	1415
			Total .....	902	2554

TWENTIETH SENATORIAL DISTRICT			TWENTIETH SENATORIAL DISTRICT —Concluded		
	Meader, r	Ham, d		Meader, r	Ham, d
Farmington .....			Somersworth—		
Middleton .....	1002	313	Ward 1 .....	170	207
Milton .....	37	74	Ward 2 .....	244	225
New Durham .....	399	221	Ward 3 .....	155	320
Rochester—	127	101	Ward 4 .....	163	514
Ward 1 .....	362	240	Ward 5 .....	94	267
Ward 2 .....	539	299	Strafford .....	188	120
Ward 3 .....	446	145			
Ward 4 .....	632	198	Total .....	5769	3748
Ward 5 .....	508	250			
Ward 6 .....	703	254			

TWENTY-FIRST SENATORIAL DISTRICT			TWENTY-FIRST SENATORIAL DISTRICT —Concluded		
	Baer, r	Nutter, d		Baer, r	Nutter, d
Barrington .....	181	121	Durham .....	434	86
Dover—			Lee .....	100	71
Ward 1 .....	849	516	Madbury .....	113	40
Ward 2 .....	772	722	Rollinsford .....	218	280
Ward 3 .....	809	820			
Ward 4 .....	923	725	Total .....	4467	3257
Ward 5 .....	68	376			

TWENTY-SECOND SENATORIAL DISTRICT			TWENTY-SECOND SENATORIAL DISTRICT —Concluded		
	Falconer, r	Stevens, d		Falconer, r	Stevens, d
Auburn .....	157	115	Northwood .....	332	73
Candia .....	234	126	Nottingham .....	177	43
Chester .....	301	39	Pelham .....	157	113
Deerfield .....	192	115	Raymond .....	352	169
Derry .....	1448	992	Salem .....	829	199
Hudson .....	525	302	Windham .....	138	69
Litchfield .....	93	37			
Londonderry .....	397	126	Total .....	6568	4093
Manchester—Ward 6 .	1236	1575			

TWENTY-THIRD SENATORIAL DISTRICT	Munsey, r	Williams, d	TWENTY-THIRD SENATORIAL DISTRICT —Concluded	Munsey, r	Williams, d
Atkinson .....	189	17	Kingston .....	343	54
Brentwood .....	184	59	Newfields .....	137	50
Danville .....	166	16	Newton .....	354	58
East Kingston .....	145	52	North Hampton .....	313	38
Epping .....	341	343	Plaistow .....	465	159
Exeter .....	1567	729	Sandown .....	84	25
Fremont .....	226	37	Seabrook .....	371	35
Hampstead .....	307	56	South Hampton .....	69	15
Hampton .....	676	133			
Hampton Falls .....	212	10	Total .....	6265	1929
Kensington .....	116	63			

TWENTY-FOURTH SENATORIAL DISTRICT	Brackett, Sr., r	Dore, d	TWENTY-FOURTH SENATORIAL DISTRICT —Concluded	Brackett, Sr., r	Dore, d
Greenland .....	256	13	Portsmouth—		
Newcastle .....	149	47	Ward 3 .....	661	629
Newington .....	113	48	Ward 4 .....	585	212
Newmarket .....	360	740	Ward 5 .....	254	236
Portsmouth—			Rye .....	448	50
Ward 1 .....	962	705	Stratham .....	235	37
Ward 2 .....	1621	755			
			Total .....	5644	3472

## REPRESENTATIVES TO THE GENERAL COURT

The following table gives the names of candidates for representatives to the General Court and the votes for each. The names in italics are the candidates elected:

Albany—			
<i>William B. Parker, r</i> . . . . .	33	Belmont—	
Alexandria—		<i>Fred W. Friend, r</i> . . . . .	297
<i>David B. Plumer, r and d.</i>	176	Bennington—	
Allenstown—		<i>Henry W. Wilson, r and d</i>	211
<i>Alexander J. Morency, r &amp; d</i>	495	Benton—	
Alstead—		<i>Walter J. Yeaton, d</i> . . . . .	51
<i>Harvey T. Moore, r</i> . . . . .	182	<i>Lebina H. Parker, r</i> . . . . .	23
<i>John W. Prentiss, d</i> . . . . .	49	Berlin—	
Alton—		Ward 1—	
<i>Oe Varney, d</i> . . . . .	520	<i>Henry A. Smith, d</i> . . . . .	1029
<i>Frank H. Carpenter, r</i> . . . . .	216	<i>Joseph H. Roy, d</i> . . . . .	1024
Amherst—		<i>Arthur W. O'Connell, d.</i>	1024
<i>Frank C. Taylor, r and d .</i>	374	<i>Margaret H. Barden, d . .</i>	1023
Andover—		<i>Dionysius Gillis, r</i> . . . . .	587
<i>Charles H. Putney, r</i> . . . . .	285	<i>Henry J. Montminy, r . .</i>	584
<i>John H. Merrill, d</i> . . . . .	226	<i>Wilfred J. Peppin, r . . .</i>	574
Antrim—		<i>Elden E. Pierce, r</i> . . . . .	568
<i>Morton Paige, r</i> . . . . .	404	Ward 2—	
Ashland—		<i>Jules E. Parent, d</i> . . . . .	995
<i>Frank S. Huckins, r</i> . . . . .	412	<i>Robert W. Pingree, d . . .</i>	977
<i>Frank H. Chick, d</i> . . . . .	239	<i>Frank H. Cross, d</i> . . . . .	974
Atkinson—		<i>Thomas M. Toohy, d . . .</i>	967
<i>Herbert N. Sawyer, r</i> . . . . .	199	<i>Joseph A. Lambert, r . .</i>	662
Auburn—		<i>George H. Rheame, r . .</i>	642
<i>George P. Griffin, d</i> . . . . .	192	Ward 3—	
<i>Herbert H. Salls, r</i> . . . . .	109	<i>Fred R. Olsen, r</i> . . . . .	796
Barnstead—		<i>John A. Burbank, r</i> . . . . .	783
<i>Harry E. Little, r</i> . . . . .	248	<i>Hans Christian Johansen, r</i>	777
<i>William A. Babb, d</i> . . . . .	156	<i>Oscar Gonya, d</i> . . . . .	615
Barrington—		Ward 4—	
<i>Arthur C. Waterhouse, r &amp; d</i>	291	<i>Leopold Gagne, d</i> . . . . .	830
Bartlett—		<i>Napoleon Heroux, d</i> . . . . .	830
<i>George E. Gale, d</i> . . . . .	228	<i>Marie A. Gagne, d</i> . . . . .	826
<i>Frank W. Littlefield, r</i> . . . . .	222	<i>Florence M. Dale, r</i> . . . . .	391
Bath—		<i>Ernest J. Keroack, r</i> . . . . .	389
<i>Amos N. Blandin, d</i> . . . . .	161	<i>Harry A. Johnson, r</i> . . . . .	384
Bedford—		Bethlehem—	
<i>Arthur N. Hodgman, d</i> . . . . .	291	<i>Brinie P. Ferrin, d</i> . . . . .	219
<i>George O. Spencer, r</i> . . . . .	281	<i>Charles Warren Woods, r .</i>	186
		Boscawen—	
		<i>Ervin A. Griffin, r</i> . . . . .	366
		<i>Charles H. Carter, d</i> . . . . .	170
		Bow—	
		<i>Arthur M. Case, r</i> . . . . .	151
		<i>Frank E. Woodbury, d</i> . . . . .	150
		Bradford—	
		<i>Leslie C. Trow, r</i> . . . . .	169
		<i>Joseph H. Trow, d</i> . . . . .	151

Brentwood—		Clarksville—	
<i>George A. Lyford, r</i> . . . . .	181	<i>John C. Hurlburt, d</i> . . . . .	45
		Kenneth R. Perry, r . . . . .	44
Bridgewater—		Colebrook—	
<i>Alba H. Carpenter, r and d</i> . . . . .	50	<i>John J. McNeely, r</i> . . . . .	473
Bristol—		<i>Ernest A. Rainville, r</i> . . . . .	421
<i>Edgar Maude Ferguson, r.</i> . . . .	589	Fred Jordan, d . . . . .	329
Hadley B. Worthen, d . . . . .	127	Ezra H. Woodrow, d . . . . .	229
Brookline—		Columbia—	
<i>George H. Nye, r</i> . . . . .	119	<i>Alpheus B. Frizzell, r</i> . . . . .	136
Walter B. Fessenden, d . . . . .	119	Ford E. French, d . . . . .	40
Campton—		Concord—	
<i>William B. Avery, r</i> . . . . .	279	Ward 1—	
James M. Wallace, d . . . . .	99	<i>William J. Veroneau, d</i> . . . . .	653
Canaan—		<i>John H. Rolfe, d</i> . . . . .	638
<i>Charles E. Kenyon, r</i> . . . . .	384	Everett L. Davis, r . . . . .	523
Herbert L. Webster, d . . . . .	290	Eli Langlois, r . . . . .	489
Candia—		Ward 2—	
<i>Herbert D. Ranney, r</i> . . . . .	252	<i>Charles A. Maxner, r</i> . . . . .	231
Canterbury—		Herbert L. Knowles, d . . . . .	160
<i>Louis D. Morrill, r</i> . . . . .	150	Ward 3	
Camilla S. Hildreth, d . . . . .	81	<i>Edward P. Robinson, r</i> . . . . .	323
Charlestown—		George W. Phillips, d . . . . .	173
<i>James W. Davidson, r</i> . . . . .	483	Ward 4—	
Oscar F. Adams, d . . . . .	195	<i>Louis P. Elkins, r</i> . . . . .	1412
Chatham—		Donald Knowlton, r . . . . .	1386
<i>Madison Omer Charles, d.</i> . . . .	60	<i>Ray E. Burkett, r</i> . . . . .	1371
Chester—		Herbert G. Abbott, d . . . . .	714
<i>Herbert W. Ray, r</i> . . . . .	310	Robert Dee, d . . . . .	669
Jennie A. Heath, d . . . . .	45	Thomas A. Foley, d . . . . .	667
Chesterfield—		Ward 5—	
<i>Moses H. Chickering, r</i> . . . . .	202	<i>Isaac Hill, r</i> . . . . .	1049
Chichester—		George A. Foster, r . . . . .	1022
<i>John L. T. Shaw, r</i> . . . . .	210	John W. Stanley, d . . . . .	409
Claremont—		Ward 6—	
<i>George C. Warner, r</i> . . . . .	2214	<i>Earle F. Boutwell, r</i> . . . . .	1010
<i>John W. Dow, r</i> . . . . .	2186	George H. Nash, r . . . . .	995
<i>George P. Tenney, r</i> . . . . .	2185	Arthur E. Bean, r . . . . .	994
<i>John Laban Ainsworth, r.</i> . . . .	2171	Herbert W. Rainie, r . . . . .	975
<i>William F. Whitcomb, r</i> . . . . .	2137	Charles H. Rowe, d . . . . .	743
<i>Aaron King, d</i> . . . . .	2134	Levi L. Heath, d . . . . .	686
<i>Adelbert M. Nichols, r</i> . . . . .	2102	William W. Hiller, d . . . . .	659
<i>Thomas Pagan, d</i> . . . . .	2097	Wilfred J. Levesque, d . . . . .	630
Leon A. Dansereau, d . . . . .	2046	Ward 7—	
George F. Tiffany, d . . . . .	2046	<i>Samuel J. Matson, r</i> . . . . .	1413
Erwin W. Quimby, d . . . . .	2040	Harold C. Gibson, r . . . . .	1409
Henry J. Nourse, r . . . . .	2037	Helen S. Abbott, r . . . . .	1389
Charles H. Bristol, d . . . . .	2033	Burt J. Carlton, d . . . . .	725
James B. Daly, d . . . . .	2021	Ernest W. Farrand, d . . . . .	701
Sigmund L. Heller, r . . . . .	2010	Charles P. Mullins, d . . . . .	678
Peter A. Savoie, d . . . . .	1979	Ward 8—	
		<i>William A. Lee, d</i> . . . . .	388
		Everett S. Mahoney, r . . . . .	292
		Ward 9—	
		<i>Robert N. Coates, d</i> . . . . .	582
		<i>Edward B. Haskell, d</i> . . . . .	562
		Benjamin K. Ayers, r . . . . .	340
		Lawrence B. Perry, r . . . . .	340
		Conway—	
		<i>John C. Broughton, r</i> . . . . .	1040
		<i>Arthur R. Shirley, r</i> . . . . .	1038
		<i>George D. Emery, r</i> . . . . .	1015
		Theodore R. Lovejoy, d . . . . .	511
		Frank P. Allard, d . . . . .	456
		Harvey D. Stuart, d . . . . .	421

Cornish—		Ward 5—	
<i>William W. Balloch, r</i> . . . .	225	<i>Edward Durnin, d</i> . . . .	373
<i>Rosette A. R. Barton, ind.</i>	90	<i>Alta E. Bickford, r</i> . . . .	69
Croydon—		Dublin—	
<i>Clinton K. Barton, r</i> . . . .	71	<i>Wilfred M. Fiske, r and d</i> .	159
<i>Charles S. Walker, d</i> . . . .	34	Dummer—	
Dalton—		<i>Fred U. Woodward, r</i> . . . .	88
<i>Frank E. Tillotson, r</i> . . . .	110	Durham—	
<i>Ernest E. Whitcomb, d</i> . .	80	<i>Oren V. Henderson, r and d</i>	534
Danbury—		East Kingston—	
<i>George A. Danforth, r</i> . . . .	156	<i>Daniel M. Evans, r</i> . . . . .	123
<i>Eugene L. Collins, r</i> . . . . .	147	<i>Edward J. Eagan, d</i> . . . . .	81
Danville—		Effingham—	
<i>Romanzo C. Burrill, r</i> . . . .	171	<i>John G. Thompson, r</i> . . . . .	119
<i>James W. George, d</i> . . . . .	22	<i>Willis D. Gale, d</i> . . . . .	77
Deerfield—		Enfield—	
<i>Henry P. Haynes, d</i> . . . . .	211	<i>Earl S. Hewitt, r</i> . . . . .	357
<i>John A. Young, r</i> . . . . .	137	<i>Walter J. Stanley, d</i> . . . . .	167
Deering—		Epping—	
<i>Mary B. Holden, r</i> . . . . .	59	<i>Walter W. Brown, d</i> . . . . .	360
<i>James Y. Wilson, ind.</i> . . . .	47	<i>James F. Brown, Jr., r</i> . .	359
<i>Kenneth C. Colburn, d</i> . . . .	34	Epsom—	
Derry—		<i>Horace W. Edmunds, r &amp; d</i>	290
<i>Charles Sumner Adams, r</i> .	1427	Exeter—	
<i>Edmund R. Angell, r</i> . . . .	1422	<i>Elmer G. Stevens, r</i> . . . . .	1578
<i>Loren Henry Bailey, r</i> . . . .	1419	<i>John F. DeMeritt, r</i> . . . . .	1577
<i>Everett R. Rutter, r</i> . . . .	1414	<i>Henry G. Durgin, r</i> . . . . .	1571
<i>William Neller, d</i> . . . . .	1074	<i>Frank M. Cilley, r</i> . . . . .	1569
<i>Frank M. Stearns, d</i> . . . . .	1038	<i>Joseph T. Broderick, d</i> . . .	716
<i>George S. Ryan, d</i> . . . . .	1008	<i>Samuel Dustin Clark, d</i> . . .	707
<i>John J. Taylor, Jr., d</i> . . . .	1000	<i>Samuel W. Langley, d</i> . . . .	707
Dorchester—		<i>Patrick J. Kennedy, d</i> . . . .	706
<i>John H. Fairburn, r</i> . . . . .	61	Farmington—	
Dover—		<i>Allison E. Tuttle, r</i> . . . . .	1033
Ward 1—		<i>Fred I. Thayer, r</i> . . . . .	1021
<i>Harry R. Smith, r</i> . . . . .	838	<i>Norman R. Hartfield, d</i> . .	284
<i>William C. Swan, r</i> . . . . .	834	<i>Cornelius H. Sullivan, d</i> . .	269
<i>Frank P. Brown, d</i> . . . . .	533	Fitzwilliam—	
<i>James J. Cassily, d</i> . . . . .	518	<i>Arthur E. Stone, r</i> . . . . .	260
Ward 2—		Franconia—	
<i>William A. Crockett, r</i> . .	770	<i>Roy W. Bowles, r</i> . . . . .	160
<i>Georgie E. Worcester, r</i> . .	765	<i>Avilla Whitney, d</i> . . . . .	54
<i>George I. Leighton, r</i> . . .	758	Franklin—	
<i>William Gouin, d</i> . . . . .	726	Ward 1—	
<i>George M. Randall, d</i> . . . .	722	<i>James H. Gerlach, r</i> . . . .	413
<i>Bernard Martin, d</i> . . . . .	720	<i>Herbert A. Griffin, d</i> . . .	259
Ward 3—		Ward 2—	
<i>John H. Dame, r</i> . . . . .	801	<i>Wiggin S. Gilman, d</i> . . . .	755
<i>Thomas J. Otis, r</i> . . . . .	801	<i>Henry J. Proulx, d</i> . . . .	752
<i>James F. Clark, d</i> . . . . .	322	Ward 3—	
<i>Joseph R. Myers, d</i> . . . . .	320	<i>Frederick A. Holmes, r.</i> . .	600
Ward 4—		<i>Henry L. Young, r</i> . . . . .	597
<i>Edward D. Smith, r</i> . . . . .	910	<i>Andrew J. Meany, d</i> . . . .	460
<i>Eula H. Buckley, r</i> . . . . .	909	<i>John P. Dempsey, d</i> . . . .	457
<i>Ralph B. Irwin, r</i> . . . . .	905		
<i>Edward J. Ackroyd, d</i> . . .	739		
<i>Charles E. Cronin, d</i> . . . .	734		
<i>John J. McCann, d</i> . . . . .	725		

Fremont—		Haverhill—	
George A. Bassett, r . . . . .	239	Dick E. Burns, r and d ..	1440
Gilford—		Frederic Earl Thayer, r & d	1423
Clarence V. Henderson, r.	235	John L. Farnham, r . . . . .	1164
Louis E. Roe, d . . . . .	168	Olin A. Lang, d . . . . .	429
Gilmanton—		Hebron—	
Leon Walter Schultz, d ...	176	Roy M. Smith, r . . . . .	62
John A. Stockwell, r . . . . .	165	Ambrose S. Adams, d ....	39
Goffstown—		Henniker—	
Carl B. Pattee, r . . . . .	895	Fred T. Connor, r . . . . .	463
William H. Beals, r . . . . .	870	Wm. Francis Norton, Sr., d	166
Dennis Peasley, d . . . . .	581	Hill—	
Henry Charest, d . . . . .	580	Edward H. Catlin, r . . . . .	201
Gorham—		Hillsborough—	
Frank E. Purrington, r & d	927	Charles F. Butler, r . . . . .	656
William H. Morrison, r . . . .	562	George W. Boynton, r . . . .	653
Joseph O. George, d . . . . .	398	Herbert C. Hunt, d . . . . .	189
Grafton—		Berton E. Newman, d ....	189
Fred W. Barney, d . . . . .	145	Hinsdale—	
Alpheus A. Howe, r . . . . .	125	Earl P. Bailey, r and d ..	707
Grantham—		Holderness—	
Perley Walker, d . . . . .	59	Joseph W. Pulsifer, r . . . .	220
Frank E. Hastings, r . . . . .	57	John H. Evans, d . . . . .	47
Greenfield—		Hollis—	
Clarence M. Gipson, r . . . .	116	George W. Hardy, r and d	338
Frank E. Russell, d . . . . .	53	Hooksett—	
Greenland—		Ephrem Lafond, d . . . . .	486
Clarence E. Gowen, r . . . . .	250	Samuel Poor, d . . . . .	474
Greenville—		Mary H. Head, r . . . . .	370
Edward Pelletier, d . . . . .	385	Russell W. Washburn, r . . .	287
Hampstead—		Hopkinton—	
Frank W. Emerson, r . . . . .	513	Timothy F. Burns, r and d	779
Gilman L. Buckland, d . . . . .	72	Hudson—	
Hampton—		George F. Blood, d . . . . .	494
Charles Francis Adams, r.	583	Howard S. Legallee, r . . . .	480
Harold E. Noyes, d . . . . .	229	Roland W. Abbott, r . . . . .	423
Hampton Falls—		Harry D. Emerson, d . . . . .	322
George C. Healey, r . . . . .	219	Jackson—	
Hanover—		Leonard A. Fernald, r & d	132
Carl C. Ward, r . . . . .	790	Jaffrey—	
Francis V. Tuxbury, r . . . . .	787	George H. Duncan, d . . . . .	471
Roland A. Lewin, d . . . . .	336	Jason C. Sawyer, r . . . . .	441
William A. Brock, d . . . . .	335	Albert E. Knight, d . . . . .	438
Harrisville—		Lewis W. Davis, r . . . . .	437
John J. Stewart, r . . . . .	139	Jefferson—	
Eugene F. Gilchrist, d . . . .	103	Raymond G. Kimball, r . . . .	268
Hart's Location—		Benjamin H. Plaisted, d ..	122
Florence Morey, r . . . . .	5	Keene—	
		Ward 1—	
		William J. Callahan, r . . . .	790
		Edward B. Holmes, r . . . . .	771
		George E. Newman, Sr., r	765

Ward 2—			Lebanon—		
<i>Loyal Barton, r</i> .....	669		<i>Curtis W. Hyde, r</i> .....	1512	
<i>Carlos L. Seavey, r</i> .....	666		<i>George W. Briggs, r</i> .....	1547	
<i>Oscar J. Bouffard, d</i> .....	309		<i>Charles B. Drake, r</i> .....	1525	
<i>Robert L. Champagne, d</i>	305		<i>Dan O. Eaton, r</i> .....	1522	
Ward 3—			<i>Charles B. Ross, r</i> .....	1516	
<i>Abijah H. Barrett, Sr., r</i>	680		<i>Julia V. Lavigne, d</i> .....	1173	
<i>Edmund H. Pitcher, r</i> ..	679		<i>Francis J. Roderer, d</i> .....	1164	
<i>Geo. J. B. McCushing, d</i>	276		<i>Frank A. Morgan, d</i> .....	1127	
<i>Oscar P. Applin, d</i> .....	275		<i>Ovilla D. Lareau, d</i> .....	1116	
Ward 4—			<i>William J. Murphy, d</i> .....	1105	
<i>Wildor F. Gates, r</i> .....	707		Lee—		
<i>Edson P. Stanton, d</i> .....	205		<i>Fred C. York, d</i> .....	96	
Ward 5—			<i>Loren S. Fernald, r</i> .....	91	
<i>John M. Duffu, d</i> .....	534		Lincoln—		
<i>Charles S. Bergeron, d</i> ..	534		<i>Edward D. Burt, r</i> .....	243	
<i>George F. T. Trask, r</i> ..	494		<i>Sidney F. Downing, d</i> .....	134	
Kensington—			Lisbon—		
<i>Herbert L. Eastman, d</i> ..	101		<i>William H. Merrill, r</i> .....	622	
<i>George Osgood, r</i> .....	89		<i>Carl W. Carleton, r</i> .....	616	
Kingston—			<i>Henry M. Suttie, d</i> .....	422	
<i>Ruth Grace Bartlett, r</i> .....	360		<i>Eugene W. Brooks, d</i> .....	403	
Laconia—			Littleton—		
Ward 1—			<i>James B. Hadley, r</i> .....	1257	
<i>George M. Bridges, r &amp; d</i>	608		<i>Harry M. Eaton, r</i> .....	1237	
Ward 2—			<i>Charles F. Harris, r</i> .....	1219	
<i>Alfred W. Simoneau, d</i> ..	743		<i>John R. Lyster, r</i> .....	1203	
<i>Alfred L. Guay, d</i> .....	731		<i>William H. Shea, d</i> .....	894	
<i>Harry C. Sanborn, r</i> ..	409		<i>Albert G. Moulton, d</i> .....	872	
<i>Walter H. Yeaton, r</i> .....	395		<i>Andrew Jackson, d</i> .....	864	
Ward 3—			<i>Fred A. Carpenter, d</i> .....	835	
<i>Fred L. Rollins, r</i> .....	250		Londonderry—		
<i>Louis H. Wilkinson, d</i> ..	136		<i>Charles G. Pillsbury, r &amp; d</i>	531	
Ward 4—			Loudon—		
<i>William F. Seaverns, r</i> ..	536		<i>Abraham L. Osgood, r</i> .....	204	
<i>Maurice G. Wiley, r</i> .....	521		<i>Albert L. Greene, d</i> .....	173	
<i>John M. Guay, d</i> .....	280		Lyme—		
<i>Napoleon J. Dyer, d</i> .....	266		<i>Earle C. Perkins, r</i> .....	305	
Ward 5—			Madbury—		
<i>George A. Ringer, r</i> .....	563		<i>William H. Knox, r</i> .....	106	
<i>Joseph Alfred Paquette, r</i>	556		<i>Albert D. Emerson, d</i> .....	55	
<i>Euclide Canton, d</i> .....	434		Manchester—		
<i>Rollin G. Jones, d</i> .....	425		Ward 1—		
Ward 6—			<i>Sherman L. Greer, r</i> .....	1247	
<i>Oscar A. Flanders, r</i> .....	838		<i>George Allen Putnam, r</i> ..	1244	
<i>Edward M. Sanders, r</i> ..	813		<i>Harry B. Cilley, r</i> .....	1243	
<i>Charles L. Simpson, d</i> ..	386		<i>John R. Kirby, d</i> .....	553	
<i>Jason Cotton, d</i> .....	365		<i>Henry A. Fiske, d</i> .....	552	
Lancaster—			<i>Helen I. Murphy, d</i> .....	544	
<i>Seth Forbes, r</i> .....	849		Ward 2—		
<i>Frank P. Marshall, d</i> .....	582		<i>Arthur W. DeMouplied, r</i>	1495	
Langdon—			<i>Oscar F. Bartlett, r</i> .....	1452	
<i>Waldo D. Stevens, r and d</i>	84		<i>Charles E. Hammond, r</i> ..	1440	
<i>George L. Porter, ind.</i> .....	11		<i>Alba O. Dolloff, r</i> .....	1438	
			<i>Ann Story, r</i> .....	1413	
			<i>Joseph A. Turcotte, d</i> ..	1117	
			<i>John F. Byrne, d</i> .....	1102	
			<i>William J. Kennedy, d</i> ..	1102	
			<i>George McNamara, d</i> .....	1096	
			<i>Mary J. Connor, d</i> .....	1085	

- Ward 3—  
*Charles O. Johnson, d* . . . 1232  
*Frank C. Provost, d* . . . 1231  
*Denis A. Murphy, d* . . . 1221  
*Fred W. Pingree, d* . . . 1210  
*Timothy M. Sheehan, d* . . . 1205  
*Arthur O. Brown, r* . . . 1178  
*John M. Kendall, r* . . . 1175  
*Harry W. Bergholtz, r* . . . 1169  
*Arthur S. Campbell, r* . . . 1161  
*Edgar L. Coolidge, r* . . . 1151
- Ward 4—  
*Percy W. Caswell, r* . . . 1183  
*Harold M. Worthen, r* . . . 1170  
*Mary E. Phinney, r* . . . 1148  
*George J. Smith, d* . . . 1148  
*Henry F. Pillsbury, r* . . . 1143  
*John J. McLaughlin, d* . . . 1134  
*Walter F. McDermott, d* . . . 1128  
*Jeremiah J. Tobin, d* . . . 1121
- Ward 5—  
*Michael J. McNulty, d* . . . 1423  
*Robert J. Keefe, d* . . . 1422  
*John F. Kelley, d* . . . 1422  
*James S. Jennings, Jr., d* . . . 1419  
*Frank J. Healy, d* . . . 1418  
*William H. Mara, d* . . . 1417  
*John C. O'Brien, d* . . . 1415  
*Patrick J. Creighton, d* . . . 1415  
*William B. Eagan, d* . . . 1414  
*Thomas J. Horan, d* . . . 1410  
*Henry L. Belanger, r* . . . 213  
*Edmond C. Allard, r* . . . 211  
*George Copadis, r* . . . 211  
*Christopher Tassie, r* . . . 209  
*John L. Conidis, r* . . . 208  
*Nicholas Daskalas, r* . . . 207  
*Alfred M. St. Jean, r* . . . 207  
*Apostolos G. Grekos, r* . . . 204  
*Xenophon Tsirimokas, r* . . . 202  
*Walter Foist, r* . . . 196
- Ward 6—  
*Grover C. Stanley, d* . . . 1588  
*Charles S. Currier, d* . . . 1561  
*Andrew O. Morin, d* . . . 1558  
*William G. Mealey, d* . . . 1549  
*Robert J. Murphy, d* . . . 1531  
*John M. Mahoney, d* . . . 1528  
*John A. T. Norris, r* . . . 1240  
*John Dana French, r* . . . 1239  
*Herbert A. Johnstone, r* . . . 1238  
*Oscar G. Lagerquist, r* . . . 1228  
*Abram R. Callaghan, r* . . . 1218  
*Nelson W. Paige, r* . . . 1208
- Ward 7—  
*John A. Foley, d* . . . 1894  
*Jeremiah B. Healy, Jr., d* . . . 1867  
*Thomas B. O'Malley, d* . . . 1858  
*John J. Horan, d* . . . 1849  
*Patrick McQueeney, d* . . . 1849  
*Albert Murray, d* . . . 1847  
*John B. Fontaine, r* . . . 266  
*Etienne L. Gagnon, r* . . . 263  
*Ovila Panneton, r* . . . 259  
*Nicholas Filiones, r* . . . 240  
*Eleftherios Anastasatos, r* . . . 233
- Ward 8—  
*William O. Corbin, d* . . . 1867  
*Edward F. Cote, d* . . . 1815  
*Willibert Gamache, d* . . . 1805  
*Mark B. Flanders, d* . . . 1804  
*William J. Langton, d* . . . 1786  
*John A. Burke, d* . . . 1777  
*Fred Lovering, r* . . . 1095  
*Albert W. Lacroix, r* . . . 1063  
*John R. Gilmore, r* . . . 1062  
*Joseph O. Gelinas, r* . . . 1052  
*James F. Wylie, r* . . . 1046  
*Phillip Bouillard, r* . . . 1041
- Ward 9—  
*Herman Knoetig, d* . . . 901  
*John J. Collins, d* . . . 900  
*Valentine J. McBride, d* . . . 900  
*Frank J. Bodkin, d* . . . 895  
*John B. Hatten, r* . . . 666  
*Lyman H. Burbank, r* . . . 660  
*Ernest H. Snow, r* . . . 659  
*Donald F. Murray, r* . . . 651
- Ward 10—  
*John M. Hunter, d* . . . 966  
*Paul P. Grauer, d* . . . 948  
*Walter O'Connell, d* . . . 903  
*Fred G. Wenzel, r* . . . 817  
*Harry E. Curtis, r* . . . 798  
*Joseph N. Marcel, r* . . . 751
- Ward 11—  
*Philip R. Gleason, d* . . . 1401  
*John F. Joyce, d* . . . 1379  
*Elmer D. Roukey, d* . . . 1373  
*Patrick O'Brien, d* . . . 1370  
*James J. Madden, d* . . . 1368  
*Adam Ewerwin, r* . . . 384  
*Charles Gadus, r* . . . 372  
*George Curry, r* . . . 363  
*James Chamberlin, r* . . . 356
- Ward 12—  
*William H. Guevin, d* . . . 1125  
*Alpha J. Letendre, d* . . . 1121  
*Arthur P. Bisson, d* . . . 1109  
*Antonio Millette, d* . . . 1109  
*Alphonse Roy, d* . . . 1104  
*Alfred F. Maynard, d* . . . 1103  
*Eugene Milville, r* . . . 351  
*Antoine Cote, r* . . . 349  
*Arthur J. Gagne, r* . . . 344  
*Arthur A. Durette, r* . . . 341  
*Nazaire Lareau, r* . . . 334  
*Arthur Doyon, r* . . . 324
- Ward 13—  
*Alfred E. Fortin, d* . . . 1377  
*Aime J. Guinond, d* . . . 1371  
*Almon A. Boisvert, d* . . . 1350  
*Pierre A. Gauthier, d* . . . 1342  
*Julian Lambert, d* . . . 1332  
*Euclide F. Geoffrion, r* . . . 623  
*Albert Beaudet, r* . . . 613  
*Laurent Desfosses, r* . . . 608  
*Sylvio Normand, r* . . . 578  
*Edward H. Demers, r* . . . 551

Marlborough—			Ward 6—	
<i>Ernest F. Flint, r</i>	355		<i>John P. Sullivan, d</i>	1141
<i>John D. Tuttle, d</i>	228		<i>Alfred J. Shea, d</i>	1135
Mason—			<i>Charles H. Babbitt, r</i>	302
<i>Charles L. Barnes, r and d</i>	73		<i>Charles Gelinis, r</i>	296
Meredith—			Ward 7—	
<i>Joseph F. Smith, r</i>	575		<i>John H. Welch, d</i>	893
<i>Austin S. Moulton, d</i>	362		<i>Charles E. Lazott, d</i>	863
Merrimack—			<i>John Guinan, d</i>	850
<i>George W. Carroll, r</i>	357		<i>Charles Hall, r</i>	564
Milan—			<i>Christopher Dunn, r</i>	555
<i>Lavater A. Bickford, r &amp; d</i>	235		<i>Alfred J. Ouellette, r</i>	531
Milford—			Ward 8—	
<i>Hiram C. Bruce, r</i>	1147		<i>Irene L. Ravenelle, d</i>	1257
<i>William Weston, r</i>	1145		<i>Charles F. Moran, d</i>	1240
<i>Gertrude N. Howison, r</i>	1034		<i>Robert E. Letendre, d</i>	1226
<i>Clarence L. Trow, d</i>	565		<i>Eugene Desmarais, r</i>	597
<i>John T. Murphy, d</i>	513		<i>George Gaudreau, r</i>	556
<i>Francis J. Dutton, d</i>	483		<i>Anna J. Mitchell, r</i>	556
Milton—			Ward 9—	
<i>Fred B. Roberts, r</i>	408		<i>Honore E. Bouthillier, r &amp; d</i>	738
<i>Frank S. Weeks, d</i>	228		<i>Charles Dionne, d</i>	626
Mont Vernon—			<i>Charles H. Brodeur, d</i>	625
<i>Jay M. Gleason, r</i>	126		<i>Henri E. Labine, r</i>	169
<i>Willard P. Woods, d</i>	55		<i>Joseph A. Larouch, r</i>	125
Moultonborough—			New Boston—	
<i>Fred P. Richardson, r &amp; d</i>	337		<i>Albert F. Trow, r</i>	237
Nashua—			<i>George O. Bliss, d</i>	80
Ward 1—			Newcastle—	
<i>Eliot A. Carter, r</i>	1404		<i>Harry S. Yeaton, r</i>	105
<i>Koscoe S. Milliken, r</i>	1404		<i>James W. Pridham, d</i>	94
<i>Harry P. Greeley, r</i>	1394		New Durham—	
<i>Henri T. Ledoux, d</i>	510		<i>George L. Hayes, d</i>	121
<i>Peter F. Travers, d</i>	484		<i>John N. Tash, r</i>	113
<i>John E. Wall, d</i>	478		Newfields—	
Ward 2—			<i>Perley R. Bean, r</i>	108
<i>George M. French, Sr., r</i>	633		<i>Thomas Russell Sheehy, d</i>	102
<i>George W. Underhill, r</i>	629		New Hampton—	
Ward 3—			<i>Frank C. Plastridge, r &amp; d</i>	285
<i>Joseph Boilard, d</i>	779		New Ipswich—	
<i>Edward Latour, d</i>	769		<i>Mabel M. Jones, r</i>	139
<i>George J. Lavoie, d</i>	767		New London—	
<i>John W. Henderson, r</i>	161		<i>Fred B. Gay, r and d</i>	376
<i>Albert E. Bailey, r</i>	154		Newmarket—	
<i>James Booth, r</i>	154		<i>Thomas J. Connelly, d</i>	752
Ward 4—			<i>Thomas J. Filion, d</i>	748
<i>Merle C. Colburn, d</i>	616		<i>Arthur A. Labranche, d</i>	745
<i>Edwin F. Nolan, d</i>	612		<i>True E. Smith, r</i>	362
<i>Lois Lyman Patten, r</i>	433		<i>Lewis Hersom, r</i>	355
<i>James H. Lafayette, r</i>	400		<i>Alvah Herbert Place, r</i>	260
Ward 5—			Newport—	
<i>Arthur Papachristos, d.</i>	702		<i>George E. Lewis, r</i>	1166
<i>Delphis Chasse, d</i>	689		<i>Daniel K. Barry, r</i>	1147
<i>Fred Sasse, r</i>	209		<i>Robert T. Martin, r</i>	1118
<i>John Skafidas, r</i>	185		<i>Leland W. Gile, d</i>	596
			<i>Arthur C. Chadwick, d</i>	566
			<i>John J. Condon, d</i>	554

Newton—		Plymouth—	
<i>Arthur R. Estabrook, r &amp; d</i>	401	<i>Harry S. Huckins, r</i> . . . . .	803
Northfield—		<i>Kenneth G. Bell, r</i> . . . . .	759
<i>Walter H. Bosworth, r</i> . . . . .	363	<i>Iza J. Smith, d</i> . . . . .	372
<i>Edwin Reed Cavenny, d</i> . . . . .	292	<i>William R. Coffey, d</i> . . . . .	333
North Hampton—		Portsmouth—	
<i>Arthur E. Seavey, r</i>	324	Ward 1—	
Northumberland—		<i>Eben H. Blaisdell, r</i> . . . . .	965
<i>Elmer F. Brown, r</i> . . . . .	519	<i>Joseph Philbrick, r</i> . . . . .	955
<i>James W. Bean, r</i> . . . . .	503	<i>Ralph L. Hett, r</i> . . . . .	945
<i>William Hayes, d</i> . . . . .	324	<i>Arthur F. Cox, d</i> . . . . .	704
Northwood—		<i>Alice G. Flynn, d</i> . . . . .	685
<i>Harold E. Batchelder, r</i> . . . . .	346	<i>Fred C. Carkin, d</i> . . . . .	683
Nottingham—		Ward 2—	
<i>Thomas E. Fernald, r</i> . . . . .	170	<i>William O. Sides, r</i> . . . . .	1599
<i>John D. Perkins, d</i> . . . . .	51	<i>Wallace D. Smith, r</i> . . . . .	1598
Orford—		<i>James H. Smith, r</i> . . . . .	1584
<i>Olin N. Renfrew, r</i> . . . . .	195	<i>Harold M. Smith, r</i> . . . . .	1572
<i>Charles L. Bean, d</i> . . . . .	65	<i>Samuel T. Ladd, d</i> . . . . .	774
Ossipee—		<i>William T. Griffin, d</i> . . . . .	767
<i>Mark H. Winkley, r</i> . . . . .	467	<i>John L. Mitchell, d</i> . . . . .	760
<i>Newell P. Sias, d</i> . . . . .	227	<i>Joseph D. Sullivan, d</i> . . . . .	747
Pelham—		Ward 3—	
<i>Arthur H. Peabody, r and d</i>	278	<i>James R. McNeil, d</i> . . . . .	694
Pembroke—		<i>Willie E. Winn, Jr., d</i> . . . . .	632
<i>Laurence F. Whittemore, d</i>	648	<i>Ira A. Brown, r</i> . . . . .	620
<i>Hercule P. Rainville, d</i> . . . . .	643	<i>William J. Linchey, r</i> . . . . .	615
<i>George E. Miller, r</i> . . . . .	493	Ward 4—	
<i>John L. Farnum, r</i> . . . . .	393	<i>Edward H. Adams, r</i> . . . . .	565
Peterborough—		<i>Frank L. Woods, d</i> . . . . .	233
<i>Robert E. Walbridge, r</i> . . . . .	659	Ward 5—	
<i>George D. Cummings, r</i> . . . . .	629	<i>Patrick E. Kane, d</i> . . . . .	256
<i>Martin J. Keenan, d</i> . . . . .	561	<i>Walter S. Abbott, r</i> . . . . .	234
<i>Robert J. Paquet, d</i> . . . . .	481	Raymond—	
Piermont—		<i>Horace L. Whittier, r</i> . . . . .	389
<i>John F. Simpson, r</i> . . . . .	146	<i>Willie B. Gile, d</i> . . . . .	141
<i>Orlo B. Stanley, d</i> . . . . .	43	Richmond—	
Pittsburg—		<i>Ralph L. Morgan, r</i> . . . . .	89
<i>Perley A. Terrill, r</i> . . . . .	159	Rindge—	
<i>Leonard A. Hawes, d</i> . . . . .	90	<i>George W. Wilder, r and d</i>	243
Pittsfield—		Rochester—	
<i>Courtland F. H. Freese, r</i> . . . . .	593	Ward 1—	
<i>Frank H. Sargent, r</i> . . . . .	592	<i>Elihu A. Corson, r</i> . . . . .	401
<i>Frank D. Clough, d</i> . . . . .	400	<i>Thomas H. Gotts, d</i> . . . . .	198
<i>Herbert A. Remick, d</i> . . . . .	394	Ward 2—	
Plainfield—		<i>Edwin B. Trask, r</i> . . . . .	458
<i>Charles A. Tracy, r</i> . . . . .	183	<i>Miles H. Dustin, d</i> . . . . .	337
<i>John W. Whitney, d</i> . . . . .	180	Ward 3—	
Plaistow—		<i>Napoleon I. Masse, r</i> . . . . .	341
<i>Arthur Prescott, r</i> . . . . .	495	<i>Sumner W. Watson, d</i> . . . . .	231
		Ward 4—	
		<i>Adelard Gelinas, r and d</i>	800
		<i>Frederic E. Small, r &amp; d</i>	781
		Ward 5—	
		<i>Conrad E. Snow, r</i> . . . . .	544
		Ward 6—	
		<i>Sara E. Greenfield, r</i> . . . . .	771
		<i>Harry T. Hayes, r</i> . . . . .	733
		<i>Eugene C. Foss, d</i> . . . . .	280

Rollinsford—		Stratham—	
<i>Gardner Grant, d</i> . . . . .	249	<i>Arthur H. Jewell, r</i> . . . . .	241
<i>Philip A. Groah, r</i> . . . . .	233		
Rumney—		Sullivan—	
<i>Joseph A. Rogers, r</i> . . . . .	246	<i>Marietta A. Ware, r</i> . . . . .	63
<i>Carrie A. Craig, d</i> . . . . .	175		
Rye—		Sunapee—	
<i>Edward S. Sawyer, r</i> . . . . .	443	<i>Leo L. Osborne, d</i> . . . . .	255
		<i>Herbert B. Sawyer, r</i> . . . . .	199
Salem—		Surry—	
<i>Frank D. Davis, r</i> . . . . .	900	<i>Robert M. Crain, r</i> . . . . .	57
<i>William A. Turner, r</i> . . . . .	886		
Sanbornton—		Sutton—	
<i>Howard W. Sanborn, r</i> . . . . .	268	<i>Herbert L. Pillsbury, d</i> . . . . .	137
<i>Allen Smith, d</i> . . . . .	53	<i>William P. Chadwick, r</i> . . . . .	132
Sandwich—		Swanzy—	
<i>Charles R. Fellows, r</i> . . . . .	243	<i>Milan A. Dickinson, r</i> . . . . .	509
<i>William Heard, d</i> . . . . .	100	<i>Orsamus C. Nash, d</i> . . . . .	330
Seabrook—		Tamworth—	
<i>Ellsworth Brown, ind.</i> . . . .	368	<i>Robert C. Spaulding, r</i> . . . . .	353
<i>Elihu T. Adams, r</i> . . . . .	262		
Somersworth—		Thornton—	
Ward 1—		<i>Leland E. Holmes, r</i> . . . . .	119
<i>Amcdee Cote, d</i> . . . . .	209	<i>Grace M. Broad, d</i> . . . . .	63
<i>Albert W. Colburn, r</i> . . . . .	176		
Ward 2—		Tilton—	
<i>Napoleon A. Habel, d</i> . . . . .	237	<i>Frank J. Phelps, r</i> . . . . .	482
<i>Ernest D. Royce, r</i> . . . . .	228	<i>Irving E. Young, r</i> . . . . .	478
Ward 3—		<i>Herman Page, d</i> . . . . .	430
<i>Martin J. Flanagan, d</i> . . . . .	321	<i>Josiah P. Wiggin, d</i> . . . . .	427
<i>Lewis E. Mellen, r</i> . . . . .	151		
Ward 4—		Troy—	
<i>Thomas J. McGreal, d</i> . . . . .	513	<i>Martin L. Clark, r</i> . . . . .	295
<i>Fred A. Houle, d</i> . . . . .	512		
<i>Omer Laliberte, r</i> . . . . .	167	Tuftonboro—	
<i>Frank X. Nollette, r</i> . . . . .	167	<i>John E. Whitten, r</i> . . . . .	195
Ward 5—		<i>Louis Everett Hilliard, d</i> . . . . .	91
<i>Emile Leclerc, d</i> . . . . .	279		
<i>George W. Howe, r</i> . . . . .	82	Unity—	
South Hampton—		<i>Perley E. Breed, r and d</i> . . . . .	151
<i>Charles R. Jewell, r</i> . . . . .	71		
Springfield—		Wakefield—	
<i>George D. Philbrick, r</i> . . . . .	83	<i>Samuel H. Paul, r</i> . . . . .	370
		<i>William M. Lord, d</i> . . . . .	206
Stewartstown—		Walpole—	
<i>Charles A. Heath, r</i> . . . . .	235	<i>Arthur E. Wells, d</i> . . . . .	492
<i>Kenneth Poore, d</i> . . . . .	67	<i>Clarence W. Houghton, r.</i> . . . .	485
		<i>William J. King, r</i> . . . . .	482
Stoddard—		<i>Thomas J. Healey, d</i> . . . . .	477
<i>William F. Lane, r and d.</i> . . . .	44		
Strafford—		Warner—	
<i>Albert H. Brown, r</i> . . . . .	222	<i>Herbert G. Martin, d</i> . . . . .	330
<i>Reuben Avery, d</i> . . . . .	90	<i>Charles H. Ballard, r</i> . . . . .	214
Stratford—		Warren—	
<i>Hugh H. Johnson, r and d</i> . . . . .	314	<i>Daniel H. McLinn, r</i> . . . . .	156
		<i>Edgar S. Carbee, d</i> . . . . .	94
		Waterville—	
		<i>David S. Austin, 2nd, r</i> . . . . .	6

Weare—		Wilton—	
<i>John F. Tierney, r</i> .....	372	<i>Stanley H. Abbott, r</i> .....	408
<i>Harry H. Simons, d</i> .....	293	<i>Harvey W. Frye, d</i> .....	359
Webster—		Winchester—	
<i>Daniel L. Holmes, r</i> .....	111	<i>Winfred C. Burbank, r</i> ...	501
<i>Elsie T. Sanborn, d</i> .....	70	<i>John H. Dickinson, r</i> .....	487
Wentworth—		<i>M. Agnes Merrill, d</i> .....	265
<i>Frank H. Colby, d</i> .....	85	Windham—	
<i>George W. Gove, r</i> .....	83	<i>George M. Hawley, d</i> .....	130
Westmoreland—		<i>Robert Mason, r</i> .....	100
<i>Omer G. Thompson, r</i> ....	195	Windsor—	
Whitefield—		<i>Joseph R. Nelson, r and d.</i>	9
<i>Harry M. Lamere, r</i> .....	556	Wolfeboro—	
<i>George A. Colbath, r</i> .....	528	<i>Stephen W. Clow, r</i> .....	797
<i>John N. Burns, d</i> .....	233	<i>Harold H. Hart, r</i> .....	784
<i>James P. Watkins, d</i> .....	209	<i>Perley E. Young, d</i> .....	252
		<i>Moses P. Thompson, d</i> ....	238
		Woodstock—	
		<i>Leander F. Parker, r</i> ....	222

Vote for County Officers

ROCKINGHAM COUNTY		Sheriff Spinney, r	Sheriff Spinney, d	Solicitor Rowe, r	Solicitor Emery, d	Treasurer Stockbridge, r	Treasurer Scott, d	Register of Deeds Green, r	Register of Deeds Edgerley, d
Atkinson	192	16	189	18	189	15	195	15	
Auburn	161	13	151	126	151	113	158	111	
Brentwood	179	57	179	59	180	56	182	55	
Candia	276	85	252	99	250	93	260	89	
Chester	303	39	303	40	300	40	305	39	
Danville	182	.....	172	15	167	16	169	15	
Deerfield	293	.....	205	102	203	102	207	96	
Derry	1468	970	1462	979	1450	966	1469	959	
East Kingston	142	51	142	53	145	48	145	50	
Epping	339	362	336	348	342	361	337	367	
Exeter	2265	.....	1571	724	1607	687	1612	689	
Fremont	220	35	217	42	221	36	222	37	
Greenland	266	.....	245	20	246	19	244	20	
Hampstead	309	55	311	56	304	54	311	53	
Hampton	678	96	653	177	672	92	686	87	
Hampton Falls	218	5	213	8	216	6	217	6	
Kensington	116	58	105	75	116	61	120	58	
Kingston	349	55	349	54	347	52	354	50	
Londonderry	400	124	399	125	396	125	399	123	
Newcastle	146	46	146	45	144	48	145	44	
Newfields	144	52	135	61	148	50	146	50	
Newington	147	.....	106	53	100	54	103	53	
Newmarket	360	743	356	743	365	737	364	737	
Newton	357	38	358	37	358	33	360	32	
North Hampton	314	41	309	43	316	39	316	39	
Northwood	334	71	335	75	333	71	334	71	
Nottingham	177	43	178	43	177	43	178	43	
Plaistow	477	160	465	159	473	154	478	155	
Portsmouth—Ward 1	1024	.....	955	696	950	692	956	688	
Portsmouth—Ward 2	2356	.....	1597	762	1591	759	1598	754	
Portsmouth—Ward 3	1297	.....	650	634	642	636	654	623	
Portsmouth—Ward 4	796	.....	581	214	576	215	589	214	
Portsmouth—Ward 5	271	220	248	238	246	237	247	235	
Raymond	527	.....	380	143	389	131	393	128	
Rye	487	.....	426	64	423	57	433	53	
Salem	881	133	876	133	873	130	882	126	
Sandown	81	21	79	26	82	22	85	22	
Seabrook	327	39	252	202	272	25	328	34	
South Hampton	71	11	69	14	71	10	69	13	
Stratham	230	32	240	32	246	31	239	32	
Windham	152	57	149	54	146	56	156	52	
Total	19312	3728	16344	7591	16423	7152	16636	7117	

ROCKINGHAM COUNTY	Register of Probate Scott, r	Register of Probate Gile, d	Commissioners					
			Carlisle, r	Marston, r	Underhill, r	Marston, d	Raynes, d	Sheehy, d
			Atkinson	192	16	188	187	187
Auburn	157	111	148	144	170	117	109	108
Brentwood	181	55	184	179	177	54	55	56
Candia	260	90	249	247	265	95	92	91
Chester	302	40	299	301	310	41	39	38
Danville	165	16	167	166	164	18	16	16
Deerfield	216	97	202	202	204	103	99	100
Derry	1465	960	1454	1435	1522	989	952	946
East Kingston	147	46	144	141	141	52	48	47
Epping	343	361	336	338	338	360	362	343
Exeter	1607	692	1617	1571	1563	687	697	701
Fremont	221	36	224	221	224	37	35	35
Greenland	245	20	242	243	244	21	22	20
Hampstead	307	53	305	309	313	54	53	53
Hampton	684	87	663	690	647	94	87	85
Hampton Falls	218	5	214	216	212	5	5	5
Kensington	117	60	115	114	112	61	60	61
Kingston	349	51	348	344	342	53	50	52
Londonderry	400	123	398	397	404	126	122	120
Newcastle	146	45	147	144	143	44	46	44
Newfields	141	50	141	133	131	53	51	57
Newington	103	53	99	99	99	56	54	54
Newmarket	362	739	358	357	357	743	739	740
Newton	359	32	355	352	341	35	31	32
North Hampton	315	38	319	327	316	35	33	31
Northwood	334	72	335	329	331	78	73	72
Nottingham	178	43	178	177	177	43	43	43
Plaistow	475	154	469	463	460	169	149	148
Portsmouth—Ward 1	952	689	961	951	960	676	697	675
Portsmouth—Ward 2	1595	752	1595	1570	1586	741	794	744
Portsmouth—Ward 3	651	625	650	641	645	626	635	625
Portsmouth—Ward 4	573	213	580	566	577	202	235	209
Portsmouth—Ward 5	244	236	247	250	248	239	243	232
Raymond	393	127	389	388	389	131	129	127
Rye	430	53	427	437	432	50	50	43
Salem	874	126	873	872	864	131	121	126
Sandown	85	21	82	83	86	21	20	21
Seabrook	288	29	275	293	294	27	22	19
South Hampton	69	10	68	71	68	13	12	12
Stratham	236	32	236	238	231	32	30	32
Windham	151	54	148	141	150	60	53	52
Total	16530	7112	16429	16327	16424	7188	7179	7031

STRAFFORD COUNTY		Sheriff Davis, r	Sheriff Scruton, d	Solicitor Cooper, i	Solicitor McGreal, d	Treasurer Bliss, r	Treasurer Calef, d	Register of Deeds Welch, r	Register of Deeds Willett, d
Earrington		219	96	187	117	114	196	188	117
Dover—Ward 1		831	538	848	520	868	509	875	491
Dover—Ward 2		759	735	766	736	773	717	779	710
Dover—Ward 3		803	328	809	319	818	313	815	312
Dover—Ward 4		907	740	916	726	930	717	932	707
Dover—Ward 5		72	374	69	376	70	376	70	374
Durham		448	73	448	74	456	72	450	73
Farmington		1039	264	1033	263	1028	263	1030	261
Lee		104	72	103	68	100	74	101	69
Madbury		115	41	114	38	110	45	111	41
Middleton		43	69	41	71	41	69	40	68
Milton		456	165	450	168	444	163	445	162
New Durham		129	96	126	96	127	96	127	96
Rochester—Ward 1		418	177	442	149	419	158	425	148
Rochester—Ward 2		514	318	504	318	491	321	499	311
Rochester—Ward 3		314	266	298	266	301	247	286	261
Rochester—Ward 4		299	561	292	525	277	525	276	538
Rochester—Ward 5		523	227	534	208	517	212	535	237
Rochester—Ward 6		751	214	727	211	726	204	738	188
Rollinsford		225	261	234	250	236	249	239	246
Somersworth—Ward 1		170	207	171	209	168	206	172	207
Somersworth—Ward 2		222	245	223	246	229	238	232	234
Somersworth—Ward 3		148	326	146	329	147	325	142	335
Somersworth—Ward 4		160	516	160	518	159	516	160	517
Somersworth—Ward 5		81	280	85	276	85	276	84	277
Strafford		247	56	240	50	234	63	250	37
Total		9997	7245	9966	7127	9868	7150	10001	7069

STRAFFORD COUNTY	Register of Probate Martin, r	Register of Probate Tanner, d	Commissioners					
			Bickford, r	Hartford, r	Willey, r	Brennan, d	Foss, d	Roberts, d
Barrington .....	189	120	186	174	178	118	137	124
Dover—Ward 1 .....	868	500	851	846	845	509	502	519
Dover—Ward 2 .....	772	715	763	773	756	723	714	719
Dover—Ward 3 .....	819	807	800	806	797	322	311	325
Dover—Ward 4 .....	938	706	911	929	914	727	711	721
Dover—Ward 5 .....	71	374	69	70	68	373	376	375
Durham .....	449	70	438	443	454	74	72	67
Farmington .....	1030	276	1025	1007	1031	261	289	267
Lee .....	102	68	98	98	95	74	72	74
Madbury .....	112	40	115	111	110	37	42	43
Middleton .....	42	72	41	39	39	69	70	70
Milton .....	394	241	444	437	440	161	175	166
New Durham .....	128	97	127	127	125	99	97	98
Rochester—Ward 1 .....	422	158	417	396	416	150	177	163
Rochester—Ward 2 .....	503	309	512	470	492	302	342	310
Rochester—Ward 3 .....	304	228	311	264	280	220	284	234
Rochester—Ward 4 .....	279	528	291	253	261	519	562	534
Rochester—Ward 5 .....	525	207	529	479	493	195	247	205
Rochester—Ward 6 .....	730	199	720	708	714	208	237	217
Rollinsford .....	240	246	232	238	219	251	246	264
Somersworth—Ward 1 .....	170	206	170	170	167	207	207	209
Somersworth—Ward 2 .....	231	234	231	228	229	238	239	239
Somersworth—Ward 3 .....	149	327	146	148	148	328	328	325
Somersworth—Ward 4 .....	163	513	160	159	158	516	515	515
Somersworth—Ward 5 .....	87	274	86	84	81	275	277	280
Strafford .....	251	38	251	232	234	42	62	49
Total .....	9100	6543	9924	9589	9744	6998	7291	7112

BELKNAP COUNTY	Sheriff Elliott, r	Sheriff Dame, d	Solicitor Jewett, r	Solicitor Plummer, d	Treasurer Dinsmoor, r	Treasurer Smith, d	Register of Deeds Sanborn, r	Register of Deeds Mann, d
	Alton .....	463	191	468	192	459	193	469
Barnstead .....	245	159	246	160	249	152	256	148
Belmont .....	291	166	286	171	288	168	289	164
Center Harbor .....	126	40	123	43	123	43	121	49
Gilford .....	307	80	292	82	305	78	311	77
Gilmanton .....	225	96	218	100	213	99	227	94
Laconia—Ward 1 .....	413	199	409	203	411	196	413	199
Laconia—Ward 2 .....	451	684	431	703	438	693	433	700
Laconia—Ward 3 .....	275	115	261	123	272	116	268	120
Laconia—Ward 4 .....	550	262	522	284	550	256	531	274
Laconia—Ward 5 .....	580	433	569	444	585	421	573	436
Laconia—Ward 6 .....	819	396	822	383	845	351	833	360
Meredith .....	593	297	581	304	579	302	578	306
New Hampton .....	220	50	220	52	217	53	217	52
Sanbornton .....	269	48	268	47	266	49	267	47
Tilton .....	492	409	489	411	479	428	488	414
<b>Total</b> .....	<b>6319</b>	<b>3625</b>	<b>6205</b>	<b>3702</b>	<b>6279</b>	<b>3598</b>	<b>6274</b>	<b>3630</b>

BELKNAP COUNTY	Register of Probate Stafford, r	Register of Probate Stafford, d	Commissioners					
			Locke, r	Morrison, r	Weeks, r	Carroll, d	Prescott, d	Sanborn, d
Alton .....	463	190	468	455	456	187	189	190
Barnstead .....	248	154	250	248	251	149	153	151
Belmont .....	453	.....	282	287	283	173	170	169
Center Harbor .....	165	.....	118	119	115	44	50	45
Gilford .....	366	.....	294	292	279	105	86	78
Gilmanton .....	314	.....	216	217	212	102	98	100
Laconia—Ward 1 .....	406	202	394	411	393	226	199	201
Laconia—Ward 2 .....	426	701	399	427	411	745	701	705
Laconia—Ward 3 .....	265	119	243	259	252	153	119	123
Laconia—Ward 4 .....	796	.....	508	538	518	305	269	268
Laconia—Ward 5 .....	579	433	551	580	548	480	434	433
Laconia—Ward 6 .....	835	361	816	827	822	383	363	358
Meredith .....	875	.....	565	533	546	317	360	310
New Hampton .....	268	.....	217	216	216	55	54	50
Sanbornton .....	313	.....	263	282	261	50	41	51
Tilton .....	484	412	484	485	477	412	415	426
Total .....	7256	2572	6068	6176	6040	3886	3701	3658

CARROLL COUNTY		Sheriff Dinsmore, r	Sheriff Godfrey, d	Solicitor Smart, r	Solicitor Greene, d	Treasurer Smith, r	Treasurer Forrest, d	Register of Deeds Carter, r	Register of Deeds Davis, d
Albany	.....	25	16	24	17	28	13	30	10
Bartlett	.....	270	182	242	212	281	142	288	186
Brookfield	.....	73	31	73	31	73	28	75	27
Chatham	.....	46	27	45	26	44	27	45	27
Conway	.....	1021	486	975	534	1033	463	1063	423
Eaton	.....	69	33	63	37	60	40	64	35
Eppingham	.....	126	70	135	59	127	63	139	53
Freedom	.....	139	83	138	82	138	86	143	82
Hart's Location	.....	4	1	3	2	4	1	4	1
Jackson	.....	83	53	85	51	100	29	103	28
Madison	.....	149	78	153	74	148	80	152	73
Moultonborough	.....	316	20	316	21	316	20	316	20
Ossipee	.....	505	169	512	172	495	175	526	160
Sandwich	.....	265	58	260	68	259	60	263	56
Tamworth	.....	342	95	340	90	330	102	339	89
Tuftonboro	.....	202	83	201	84	201	81	199	84
Wakefield	.....	402	158	395	167	391	161	405	153
Wolfeboro	.....	802	230	789	238	803	220	797	218
Total	.....	4839	1873	4749	1965	4831	1791	4951	1645

CARROLL COUNTY	Register of Probate Reed, r	Register of Probate Pascoe, d	Commissioners					
			Rust, r	Smart, r	Towle, r	Hodgdon, d	Hurley, d	Willey, d
Albany .....	29	10	29	30	27	10	10	10
Bartlett .....	288	137	282	276	280	140	142	141
Brookfield .....	72	29	74	73	70	27	28	31
Chatham .....	45	26	44	44	44	28	28	27
Conway .....	1082	407	1048	1045	1050	424	442	422
Eaton .....	66	34	64	64	62	36	37	38
Effingham .....	136	57	133	134	130	59	57	56
Freedom .....	141	82	144	140	140	78	78	80
Hart's Location .....	4	1	4	4	4	1	1	1
Jackson .....	100	29	100	99	99	30	29	29
Madison .....	156	70	152	152	152	73	73	73
Moultonborough .....	315	20	317	317	315	20	20	20
Ossipee .....	517	172	507	504	511	180	167	164
Sandwich .....	263	57	258	261	269	63	60	58
Tamworth .....	348	86	339	347	335	86	85	86
Tuftonboro .....	200	83	204	198	197	89	84	87
Wakefield .....	400	154	391	396	394	161	157	155
Wolfeboro .....	810	221	801	804	794	233	220	238
Total .....	4972	1674	4891	4888	4873	1738	1718	1716

MERRIMACK COUNTY		Sheriff Wooster, r	Sheriff Merrill, d	Solicitor Colby, r	Solicitor Sullivan, d	Treasurer Shaw, r	Treasurer Fowler, d	Register of Deeds Brown, r	Register of Deeds Martin, d
Allenstown .....	144	344	122	363	119	368	119	367	
Andover .....	268	234	270	227	270	228	273	226	
Boscawen .....	367	160	375	146	373	148	390	140	
Bow .....	215	83	225	69	197	87	200	84	
Bradford .....	202	110	200	107	194	115	198	109	
Canterbury .....	166	64	167	63	161	67	167	60	
Chichester .....	184	83	188	75	209	72	193	77	
Concord—Ward 1 .....	534	622	506	641	491	650	533	622	
Concord—Ward 2 .....	204	172	236	118	221	128	237	115	
Concord—Ward 3 .....	333	152	339	144	335	145	340	144	
Concord—Ward 4 .....	1432	665	1418	663	1370	690	1423	643	
Concord—Ward 5 .....	1087	343	1083	349	1049	344	1086	329	
Concord—Ward 6 .....	1075	628	1054	619	1008	658	1048	626	
Concord—Ward 7 .....	1464	680	1463	664	1411	689	1449	667	
Concord—Ward 8 .....	315	371	286	372	280	374	289	370	
Concord—Ward 9 .....	377	554	354	562	338	567	356	557	
Danbury .....	193	101	188	103	182	104	190	98	
Dunbarton .....	131	53	131	51	129	51	131	52	
Epsom .....	193	98	186	99	190	105	191	100	
Franklin—Ward 1 .....	427	208	419	220	423	209	427	206	
Franklin—Ward 2 .....	202	745	287	766	293	747	297	746	
Franklin—Ward 3 .....	597	451	584	472	592	455	596	449	
Henniker .....	451	150	445	138	450	140	453	139	
Hill .....	196	34	196	33	198	30	198	30	
Hooksett .....	324	472	331	462	309	481	326	466	
Hopkinton .....	494	273	507	255	498	259	514	249	
Loudon .....	241	130	227	132	233	133	227	133	
Newbury .....	119	37	117	37	118	36	122	31	
New London .....	311	64	312	64	312	64	316	61	
Northfield .....	391	241	401	231	398	235	404	230	
Pembroke .....	406	637	401	632	388	649	395	643	
Pittsfield .....	550	411	580	378	590	382	585	381	
Salisbury .....	96	75	81	72	95	71	99	71	
Sutton .....	178	87	187	73	182	81	191	74	
Warner .....	337	172	345	164	342	166	348	164	
Webster .....	130	35	129	30	130	30	133	29	
Wilmet .....	110	76	116	73	117	73	118	72	
Total .....	14444	9815	14456	9667	14195	9831	14562	9560	

MERRIMACK COUNTY	Register of Probate Keefer, r	Register of Probate Ralph, d	Commissioners					
			Britton, r	Colby, r	McQuilken, r	Johnson, d	Langley, d	Tasker, d
Allenstown .....	122	361	126	128	133	358	356	352
Andover .....	272	222	273	265	266	228	232	227
Boscawen .....	378	142	348	360	346	146	203	146
Bow .....	216	75	220	209	209	71	77	75
Bradford .....	203	109	197	198	198	113	108	108
Canterbury .....	168	60	167	158	161	60	68	61
Chichester .....	202	69	188	187	186	81	81	83
Concord—Ward 1 .....	517	632	514	505	497	632	637	633
Concord—Ward 2 .....	241	106	247	223	227	117	118	115
Concord—Ward 3 .....	343	142	353	329	335	143	149	145
Concord—Ward 4 .....	1464	614	1455	1390	1414	637	653	647
Concord—Ward 5 .....	1014	321	1100	1048	1054	326	332	341
Concord—Ward 6 .....	1091	604	1077	1040	1043	621	628	625
Concord—Ward 7 .....	1465	858	1452	1416	1420	667	670	671
Concord—Ward 8 .....	300	357	304	283	293	355	361	363
Concord—Ward 9 .....	359	577	362	345	357	555	552	545
Danbury .....	191	97	182	179	173	106	113	105
Dunbarton .....	134	48	133	132	131	51	53	52
Epsom .....	197	92	188	184	185	100	99	102
Franklin—Ward 1 .....	422	214	425	424	423	206	208	208
Franklin—Ward 2 .....	298	753	297	294	294	747	750	746
Franklin—Ward 3 .....	597	460	598	594	596	450	450	449
Henniker .....	454	137	455	452	451	145	139	139
Hill .....	198	32	200	199	197	29	30	31
Hooksett .....	325	466	321	319	319	468	466	465
Hopkinton .....	513	249	502	496	498	263	259	259
Loudon .....	228	129	236	227	233	127	132	127
Newbury .....	119	35	120	119	121	34	32	32
New London .....	314	61	310	311	311	67	68	65
Northfield .....	402	235	404	403	397	228	234	229
Pembroke .....	406	630	398	397	400	637	640	634
Pittsfield .....	585	377	575	569	566	378	384	400
Salisbury .....	96	71	97	96	94	72	77	72
Sutton .....	190	73	187	180	182	83	80	76
Warner .....	349	160	321	336	337	210	168	164
Webster .....	132	31	124	134	127	32	42	27
Wilnot .....	118	71	115	116	113	72	75	72
Total .....	14623	9670	14571	14245	14287	9615	9724	9591

HILLSBOROUGH COUNTY		Sheriff Daniels, r	Sheriff O'Dowd, d	Solicitor Haselton, r	Solicitor Sullivan, d	Treasurer Shenton, r	Treasurer Lucier, d	Register of Deeds Fuller, y	Register of Deeds Haggerty, d
Amherst	280	86	282	80	289	79	288	79	
Antrim	380	121	392	105	388	103	396	99	
Bedford	211	307	267	246	265	243	269	236	
Bennington	130	81	131	79	135	75	135	75	
Brookline	135	96	135	96	134	95	138	94	
Deering	60	60	70	44	69	38	75	38	
Francestown	110	42	115	37	118	32	124	29	
Goffstown	830	645	865	593	886	571	900	556	
Greenfield	98	64	111	50	107	52	139	32	
Greenville	134	390	138	385	139	383	153	372	
Hancock	149	104	141	104	164	87	171	81	
Hillsborough	626	217	621	231	638	194	646	186	
Hollis	299	98	316	68	350	59	331	61	
Hudson	522	318	538	293	552	296	540	302	
Litchfield	69	63	93	36	97	31	91	37	
Lyndeborough	154	43	166	27	165	25	174	22	
Manchester—Ward 1	1082	726	1097	715	1229	559	1272	529	
Manchester—Ward 2	1276	1345	1364	1247	1416	1149	1531	1051	
Manchester—Ward 3	1037	1453	1156	1302	1147	1268	1233	1199	
Manchester—Ward 4	1036	1314	1161	1172	1169	1132	1225	1094	
Manchester—Ward 5	208	1471	219	1429	208	1430	241	1409	
Manchester—Ward 6	1133	1753	1256	1593	1226	1576	1307	1527	
Manchester—Ward 7	210	1912	237	1867	196	1872	263	1867	
Manchester—Ward 8	956	1974	1074	1818	1042	1836	1114	1767	
Manchester—Ward 9	554	1041	647	929	635	917	673	890	
Manchester—Ward 10	672	1111	777	971	809	918	848	898	
Manchester—Ward 11	331	1472	366	1400	376	1374	390	1353	
Manchester—Ward 12	280	1196	320	1137	233	1165	344	1103	
Manchester—Ward 13	557	1514	545	1397	413	1528	593	1338	
Mason	52	28	53	16	55	14	61	13	
Merrimack	326	141	330	121	330	115	337	121	
Milford	1090	544	1106	507	1108	492	1127	490	
Mont Vernon	114	59	123	43	124	39	124	42	
Nashua—Ward 1	1341	553	1353	534	1412	502	1382	531	
Nashua—Ward 2	600	469	605	462	628	452	627	444	
Nashua—Ward 3	145	789	150	774	163	782	156	778	
Nashua—Ward 4	622	402	410	610	438	607	436	603	
Nashua—Ward 5	168	731	171	720	196	720	201	714	
Nashua—Ward 6	282	1158	281	1155	327	1156	331	1118	
Nashua—Ward 7	541	893	557	885	590	875	588	869	
Nashua—Ward 8	561	1284	581	1262	611	1283	628	1247	
Nashua—Ward 9	114	644	145	622	136	649	144	629	
New Boston	244	69	258	53	255	50	263	49	
New Ipswich	148	47	153	43	150	41	156	40	
Pelham	146	133	153	119	166	106	173	102	
Peterborough	640	513	666	479	651	488	695	456	
Sharon	10	1	10	.....	11	.....	10	.....	
Temple	74	27	82	13	83	9	87	9	
Weare	403	255	412	235	423	216	434	216	
Wilton	389	364	403	347	408	336	419	331	
Windsor	4	5	4	4	5	4	5	3	
Total	21533	30126	22606	28455	22915	28023	23988	27129	

HILLSBOROUGH COUNTY	Register of Probate Copp, r	Register of Probate Dearborn, d	Commissioners					
			Burpee, r	Pillsbury, r	Smith, r	Carr, d	Gingres, d	Hallisey, d
Amherst	292	75	28	265	285	80	82	80
Antrim	396	100	390	376	399	106	105	99
Bedford	270	239	256	235	258	253	269	238
Bennington	136	79	127	121	127	87	85	85
Brookline	137	94	135	132	136	94	97	93
Deering	79	37	71	68	79	39	36	35
Francestown	120	30	117	111	117	34	36	35
Goffstown	893	556	875	605	860	601	713	585
Greenfield	112	48	110	103	110	50	52	47
Greenville	142	381	139	137	142	380	380	374
Hancock	169	72	163	164	165	79	76	78
Hillsborough	649	192	639	628	642	198	197	194
Hollis	341	55	322	318	321	61	61	68
Hudson	571	284	515	495	517	304	305	306
Litchfield	100	30	97	93	97	33	34	33
Lyndeborough	167	27	165	146	171	30	27	29
Manchester—Ward 1	1227	566	1240	1079	1230	590	639	551
Manchester—Ward 2	1416	1146	1421	1775	1405	1110	1117	903
Manchester—Ward 3	1147	1274	1152	1056	1149	1268	1320	1220
Manchester—Ward 4	1130	1175	1174	1041	1159	1174	1204	1110
Manchester—Ward 5	202	1428	206	208	202	1436	1434	1407
Manchester—Ward 6	1200	1614	1258	1205	1242	1595	1591	1537
Manchester—Ward 7	200	1874	216	213	209	1872	1869	1871
Manchester—Ward 8	1035	1836	1090	985	1047	1803	1880	1786
Manchester—Ward 9	618	924	644	620	631	922	943	906
Manchester—Ward 10	766	967	778	692	769	958	1041	929
Manchester—Ward 11	362	1392	356	360	354	1387	1425	1375
Manchester—Ward 12	304	1139	303	280	299	1128	1193	1126
Manchester—Ward 13	495	1416	500	393	476	1400	1590	1371
Mason	63	12	54	57	58	15	17	12
Merrimack	338	115	325	327	335	119	115	115
Milford	1131	489	1112	1061	1123	498	489	496
Mont Vernon	130	36	125	119	129	42	41	39
Nashua—Ward 1	1434	489	1353	1300	1363	519	486	541
Nashua—Ward 2	649	431	603	569	610	456	454	473
Nashua—Ward 3	161	763	146	140	147	759	770	782
Nashua—Ward 4	465	578	397	382	399	593	596	631
Nashua—Ward 5	212	689	166	165	166	708	701	729
Nashua—Ward 6	342	1104	270	253	267	1118	1145	1178
Nashua—Ward 7	591	857	541	538	536	863	855	895
Nashua—Ward 8	649	1210	556	565	559	1223	1239	1289
Nashua—Ward 9	136	627	114	113	112	619	643	637
New Boston	255	52	252	288	253	61	58	48
New Ipswich	151	42	148	147	147	41	43	41
Pelham	176	96	163	173	161	102	96	108
Peterborough	685	466	647	627	680	482	469	463
Sharon	11	.....	10	9	10	.....	.....	.....
Temple	91	7	84	79	79	14	11	13
Weare	427	217	429	396	425	219	229	202
Wilton	420	329	411	399	415	338	334	326
Windsor	6	3	5	5	5	3	4	3
Total	23199	27662	22398	21616	22587	27864	28596	27492

CHESHIRE COUNTY	Sheriff Lord, r	Sheriff Gilbo, d	Solicitor Olson, r	Solicitor Landers, d	Treasurer Mason, r	Treasurer Coolidge, d	Register of Deeds Chaplin, r	Register of Deeds Ryan, d
	Alstead	165	53	164	53	164	52	166
Chesterfield	202	30	193	37	202	28	201	28
Dublin	105	49	101	48	102	51	104	48
Fitzwilliam	257	48	253	48	258	49	262	46
Gilsum	90	19	85	23	88	19	85	20
Harrisville	120	116	114	120	119	114	119	114
Hinsdale	456	245	456	248	458	245	456	246
Jaffrey	476	384	472	401	469	413	484	375
Keene—Ward 1	790	648	775	660	786	643	774	652
Keene—Ward 2	686	304	672	313	681	301	681	304
Keene—Ward 3	687	272	681	277	685	269	681	274
Keene—Ward 4	711	208	706	210	715	204	715	202
Keene—Ward 5	489	543	493	536	492	533	489	542
Marlborough	368	210	364	214	367	210	363	211
Marlow	83	29	82	31	83	29	84	30
Nelson	85	9	84	9	84	11	83	10
Richmond	88	16	87	17	86	17	87	17
Rindge	226	24	218	28	221	26	219	26
Roxbury	19	2	17	3	17	2	16	3
Stoddard	29	20	26	23	29	20	27	20
Sullivan	67	10	68	9	67	10	65	12
Surry	56	10	58	8	57	9	56	9
Swanzey	540	287	529	297	532	288	532	288
Troy	290	182	298	183	297	181	297	181
Walpole	446	483	434	483	433	480	426	483
Westmoreland	193	29	193	30	192	30	194	29
Winchester	501	250	494	250	497	243	494	243
Total	8225	4480	8117	4559	8181	4477	8160	4463

CHESHIRE COUNTY	Register of Probate Gec, r	Register of Probate Gec, d	Commissioners					
			Johnson, r	Ramsay, r	Richardson, r	Hanna, d	Towne, d	Richardson, d
Alstead .....	221	.....	161	167	219	51	53	.....
Chesterfield .....	202	28	202	203	200	28	28	27
Dublin .....	153	.....	102	99	100	51	50	52
Fitzwilliam .....	307	.....	252	250	302	48	48	.....
Gilsum .....	107	.....	87	87	106	20	22	.....
Harrisville .....	119	114	118	117	118	117	114	115
Hinsdale .....	706	.....	456	452	703	248	242	.....
Jaffrey .....	876	.....	482	480	856	373	378	.....
Keene—Ward 1 .....	773	645	771	769	770	650	647	648
Keene—Ward 2 .....	675	304	673	674	671	309	306	303
Keene—Ward 3 .....	685	271	675	676	677	274	271	269
Keene—Ward 4 .....	716	206	705	706	697	206	206	203
Keene—Ward 5 .....	489	537	485	486	484	540	537	539
Marlborough .....	361	211	570	569	563	213	213	212
Marlow .....	115	.....	84	84	111	29	29	.....
Nelson .....	84	12	83	82	82	12	12	12
Richmond .....	86	19	88	85	84	18	17	16
Rindge .....	220	27	217	217	219	27	24	27
Roxbury .....	21	.....	16	17	21	.....	.....	.....
Stoddard .....	50	.....	26	26	49	21	22	.....
Sullivan .....	64	11	64	65	65	11	10	11
Surry .....	65	.....	54	56	65	11	10	.....
Swanzey .....	526	295	526	521	523	298	289	291
Troy .....	478	.....	294	294	479	183	182	.....
Walpole .....	909	.....	412	477	429	476	475	478
Westmoreland .....	194	28	194	183	190	28	27	29
Winchester .....	492	243	508	486	481	248	243	245
Total .....	9694	2951	8305	8328	9264	4490	4455	3477

SULLIVAN COUNTY	Sheriff	Sheriff	Solicitor	Solicitor	Treasurer	Treasurer	Register of Deeds	Register of Deeds
	Monta, r	Weich, d	Hamlin, r	Leahy, d	Hunt, r	Osborne, d	Rounseval, r	Donovan, d
Acworth .....	150	40	162	28	157	30	158	31
Charlestown .....	497	148	521	129	504	134	505	117
Claremont .....	2151	2153	2187	2065	2181	2002	2216	1989
Cornish .....	223	73	230	55	223	56	229	56
Croydon .....	52	48	69	23	72	25	77	25
Goshen .....	74	54	80	44	76	48	90	37
Grantham .....	58	52	62	43	62	44	63	44
Langdon .....	75	16	73	17	75	14	78	13
Lempster .....	67	39	70	35	69	34	75	31
Newport .....	1088	621	1135	546	1006	573	1154	574
Plainfield .....	221	122	219	113	221	113	224	113
Springfield .....	65	41	81	23	80	24	81	25
Sunapee .....	203	224	280	120	248	195	288	132
Unity .....	90	65	89	63	92	64	93	58
Washington .....	66	36	70	31	69	33	73	29
<b>Total .....</b>	<b>5080</b>	<b>3732</b>	<b>5328</b>	<b>3335</b>	<b>5135</b>	<b>3389</b>	<b>5404</b>	<b>3274</b>

SULLIVAN COUNTY	Register of Probate Jameson, r	Register of Probate Howe, d	Commissioners					
			Aiken, r	Barton, r	Putnam, r	King, d	Newton, d	Walker, d
Aeworth .....	162	29	159	157	155	31	33	32
Charlestown .....	502	120	483	485	501	139	122	131
Claremont .....	2222	1969	2166	2164	2252	2110	1970	1961
Cornish .....	225	53	222	221	219	60	56	60
Croydon .....	79	25	79	75	78	21	20	20
Goshen .....	93	33	96	96	92	33	35	36
Grantham .....	62	42	62	62	62	43	43	43
Langdon .....	78	12	77	79	76	13	12	12
Lempster .....	76	30	74	84	74	31	30	30
Newport .....	1203	511	1191	1155	1144	518	541	528
Plainfield .....	224	112	220	218	219	115	112	112
Springfield .....	84	22	82	80	79	25	24	24
Sunapee .....	307	115	313	300	302	114	120	113
Unity .....	94	56	94	94	100	54	55	62
Washington .....	71	28	66	70	69	32	32	30
Total .....	5482	3157	5384	5340	5422	3339	3205	3194

GRAFTON COUNTY	Sheriff	Sheriff	Solicitor	Solicitor	Treasurer	Treasurer	Register of
	Strain, r	Lewin, d	Flint, r	Pike, d	White, r	Hull, d	Deeds Randolph, r
Alexandria	97	73	96	74	99	73	102
Ashland	405	231	406	233	400	235	402
Bath	194	111	182	120	181	116	189
Benton	34	35	34	35	34	36	37
Bethlehem	223	167	205	178	212	170	214
Bridgewater	47	10	47	11	49	10	49
Bristol	591	119	579	107	608	102	598
Campton	270	95	274	94	270	96	276
Canaan	411	223	410	222	411	220	406
Dorchester	57	9	59	9	56	9	57
Easton	26	24	20	31	19	30	21
Ellsworth	17	.....	17	.....	17	.....	17
Enfield	349	163	351	171	350	170	351
Franconia	156	50	149	55	146	52	149
Grafton	147	89	148	87	151	88	153
Groton	22	13	22	15	21	14	24
Hanover	765	356	775	331	775	327	779
Haverhill	1163	347	1166	343	1148	351	1173
Hebron	57	20	59	19	71	19	68
Holderness	223	37	221	39	219	38	225
Landaff	63	63	60	65	58	66	61
Lebanon	1540	1145	1526	1142	1531	1130	1546
Lincoln	200	159	198	170	192	166	196
Lisbon	641	383	631	402	626	393	636
Littleton	1295	799	1224	867	1228	848	1244
Livermore	4	6	4	6	4	6	4
Lyman	48	74	49	79	47	72	79
Lyme	285	54	292	46	284	49	288
Monroe	90	19	91	20	90	19	91
Orange	21	10	21	11	22	11	22
Orford	211	44	209	44	206	45	210
Piermont	159	17	165	17	158	17	160
Plymouth	793	317	801	323	767	352	813
Rumney	278	110	289	108	274	116	292
Thornnton	120	56	121	54	121	57	123
Warren	155	78	152	85	154	80	160
Waterville	6	.....	6	.....	6	.....	6
Wentworth	91	69	91	74	90	71	95
Woodstock	217	89	219	91	214	90	217
Total	11471	5664	11369	5778	11309	5744	11533

GRAFTON COUNTY	Register of Probate Bartlett, r	Register of Probate Robie, d	Commissioners					
			Gadd, r	Parker, r	Pushee, r	King, d	Wells, d	Young, d
Alexandria	98	74	97	95	94	73	73	75
Ashland	403	233	397	397	397	240	233	232
Bath	198	107	182	190	180	112	125	114
Benton	39	32	34	29	30	35	41	36
Bethlehem	217	167	210	214	208	168	166	171
Bridgewater	47	10	47	46	46	11	10	10
Bristol	590	106	583	579	578	107	105	105
Campton	276	91	274	268	266	91	94	92
Canaan	398	238	399	406	403	251	221	220
Dorchester	57	9	56	57	55	9	9	9
Easton	22	27	21	22	15	29	30	35
Ellsworth	17	.....	17	17	17	.....	.....	.....
Enfield	351	171	349	350	351	172	172	171
Franconia	150	50	147	153	148	56	53	55
Grafton	151	79	144	145	144	90	86	88
Groton	22	14	24	24	24	13	13	13
Hanover	785	323	776	779	784	324	320	320
Haverhill	1204	315	1156	1110	1153	341	354	333
Hebron	63	17	60	57	58	17	17	17
Holderness	221	35	226	223	222	34	35	35
Landaff	62	64	60	61	59	64	65	66
Lebanon	1540	1129	1551	1540	1533	1123	1112	1106
Lincoln	197	161	195	195	191	162	161	161
Lisbon	639	378	626	647	615	387	387	401
Littleton	1240	834	1228	1237	1226	845	839	851
Livermore	4	6	4	4	4	6	6	6
Lyman	49	76	51	51	50	73	75	74
Lyme	288	49	283	284	299	49	47	45
Monroe	92	19	90	95	90	19	17	19
Orange	21	14	22	21	21	8	11	11
Orford	212	43	206	208	210	45	46	44
Piermont	163	16	162	161	159	17	16	17
Plymouth	808	302	799	791	796	318	313	312
Rumney	288	104	284	275	275	105	111	110
Thornton	121	54	122	117	118	53	53	52
Warren	160	76	150	153	158	78	81	79
Waterville	6	.....	6	6	6	.....	.....	.....
Wentworth	96	67	92	89	88	70	70	70
Woodstock	216	88	217	213	211	86	87	89
Total	11511	5578	11347	11309	11282	5681	5654	5644

COOS COUNTY		Sheriff Brown, r	Sheriff Staunton, d	Solicitor Blais, r	Treasurer Taylor, r	Treasurer Rhodes, d	Register of Deeds Langworthy, r	Register of Deeds Thompson, d
Berlin—Ward 1	628	1011	622	631	985	565	1030	
Berlin—Ward 2	708	964	693	710	932	636	987	
Berlin—Ward 3	875	569	849	842	558	798	586	
Berlin—Ward 4	442	797	414	412	801	380	827	
Carroll	119	115	119	118	114	119	114	
Clarksville	46	40	47	44	37	44	39	
Colebrook	512	190	517	500	191	487	220	
Columbia	134	38	135	129	43	125	46	
Dalton	114	52	115	113	51	111	56	
Dummer	86	14	84	88	11	80	19	
Errol	57	23	50	56	23	51	25	
Gorham	610	350	590	594	344	563	375	
Jefferson	250	128	259	249	129	173	209	
Lancaster	927	468	967	846	538	621	798	
Milan	189	52	191	198	40	181	57	
Northumberland	508	308	510	499	313	467	354	
Pittsburg	170	59	168	160	60	154	71	
Randolph	29	1	29	29	1	29	1	
Shelburne	61	12	61	61	12	61	12	
Stark	81	36	79	78	38	73	44	
Stewartstown	244	60	248	233	62	230	63	
Stratford	184	126	193	183	124	175	138	
Wentworth's Location	11	2	10	11	2	11	2	
Whitefield	543	212	539	532	.....	522	233	
<b>Total</b>	<b>7528</b>	<b>5627</b>	<b>7489</b>	<b>7316</b>	<b>5409</b>	<b>6656</b>	<b>6306</b>	

COOS COUNTY	Register of Probate		Commissioners					
	Congdon, r	Emerson, d	Lewis, r	McCready, r	Swail, r	Blackburn, d	James, d	Labrie, d
Berlin—Ward 1 .....	590	1001	554	612	558	1042	985	1023
Berlin—Ward 2 .....	672	952	623	679	628	1008	943	974
Berlin—Ward 3 .....	813	573	770	812	769	634	582	606
Berlin—Ward 4 .....	388	816	355	474	363	.....	.....	.....
Carroll .....	119	114	119	119	119	114	113	114
Clarksville .....	46	37	46	45	51	39	39	36
Colebrook .....	539	175	508	491	552	182	190	165
Columbia .....	134	38	135	129	141	37	41	32
Dalton .....	117	50	118	111	115	50	51	50
Dummer .....	87	11	86	86	86	11	12	11
Errol .....	54	24	52	50	57	28	23	22
Gorham .....	584	352	580	568	584	361	363	349
Jefferson .....	263	.....	257	253	255	119	126	119
Lancaster .....	999	401	946	900	935	436	467	425
Milan .....	195	41	195	187	194	45	50	45
Northumberland .....	518	295	507	499	511	301	315	299
Pittsburg .....	166	55	164	154	171	55	57	52
Randolph .....	29	1	29	29	29	1	1	1
Shelburne .....	60	12	60	59	61	10	10	13
Stark .....	82	35	81	76	79	36	40	35
Stewartstown .....	244	53	242	235	256	57	58	55
Stratford .....	196	118	191	188	196	120	122	114
Wentworth's Location .....	11	2	11	10	11	2	2	2
Whitefield .....	546	204	533	508	530	216	243	209
<b>Total .....</b>	<b>7452</b>	<b>5360</b>	<b>7162</b>	<b>7274</b>	<b>7251</b>	<b>4904</b>	<b>4833</b>	<b>4751</b>

## VOTERS IN NEW HAMPSHIRE

The following tables give, by counties, the comparative figures for every town and ward, on number of voters and votes cast. The first column gives the population of the town; the second gives the number of legal voters at the time of the election November 6, 1928; the third gives the total number of votes cast at that election; the fourth gives the vote on the expediency of calling a constitutional convention.

The population totals are slightly less than the totals given in the 1920 census tables, page 97. This is accounted for by the population of unincorporated places being omitted in this table.

	Population 1920	Voters on List	Vote Cast	Question on Re- vising the Con- stitution	
				Yes	No
Rockingham .....	52,498	30,876	26,220	3,033	3,297
Strafford .....	38,546	20,780	18,242	2,901	2,707
Belknap .....	21,178	12,665	10,667	1,773	1,219
Carroll .....	15,017	8,791	7,318	1,077	690
Merrimack .....	51,770	33,573	26,366	3,744	2,295
Hillsborough .....	135,512	60,348	54,795	10,537	4,909
Cheshire .....	30,975	15,767	13,874	1,163	1,947
Sullivan .....	20,922	11,670	9,582	1,530	1,459
Grafton .....	40,572	23,400	18,845	2,631	2,051
Coos .....	35,450	16,652	14,234	1,459	1,257
Totals .....	442,440	234,522	200,143	29,848	21,831

ROCKINGHAM COUNTY	Population, 1920	Legal Voters, 1928	Votes Cast, 1928	Vote on Constitu- tional Convention November 6, 1928	
				Yes	No
Atkinson . . . . .	413	246	226	21	28
Auburn . . . . .	652	382	316	41	33
Brentwood . . . . .	685	321	275	22	48
Candia . . . . .	780	469	403	52	44
Chester . . . . .	652	426	381	28	75
Danville . . . . .	463	235	215	17	52
Deerfield . . . . .	746	436	357	36	33
Derry . . . . .	5882	3000	2649	478	339
East Kingston . . . . .	384	227	216	8	37
Epping . . . . .	1276	808	745	.....	.....
Exeter . . . . .	4604	2767	2508	326	311
Fremont . . . . .	519	316	295	10	43
Greenland . . . . .	394	345	290	49	52
Hampstead . . . . .	670	464	406	45	85
Hampton . . . . .	1251	1009	897	77	159
Hampton Falls . . . . .	483	273	234	9	70
Kensington . . . . .	383	212	193	13	25
Kingston . . . . .	859	565	448	30	65
Londonderry . . . . .	1303	721	575	99	80
Newcastle . . . . .	728	235	207	3	22
Newfields . . . . .	470	262	235	15	31
Newington . . . . .	627	187	170	10	45
Newmarket . . . . .	3181	1345	1157	156	115
Newton . . . . .	872	521	445	49	80
North Hampton . . . . .	677	463	410	28	101
Northwood . . . . .	891	586	464	46	46
Nottingham . . . . .	520	270	227	16	43
Plaistow . . . . .	1868	771	693	59	88
Portsmouth—Ward 1 . . . . .	3249	2229	1748	330	195
Portsmouth—Ward 2 . . . . .	4426	3109	2478	441	434
Portsmouth—Ward 3 . . . . .	2601	1646	1349	225	113
Portsmouth—Ward 4 . . . . .	1643	1044	834	109	114
Portsmouth—Ward 5 . . . . .	1650	637	505	.....	.....
Raymond . . . . .	1050	687	563	.....	.....
Rye . . . . .	1196	668	542	51	99
Salem . . . . .	2318	1315	1124	.....	.....
Sandown . . . . .	280	146	123	14	19
Seabrook . . . . .	1537	800	684	53	63
South Hampton . . . . .	230	118	92	16	27
Stratham . . . . .	542	340	298	15	40
Windham . . . . .	543	275	243	36	43
Total . . . . .	52498	30876	26220	3033	3297

STRAFFORD COUNTY	Population, 1920	Legal Voters, 1928	Votes Cast, 1928	Vote on Constitu- tional Convention November 6, 1928	
				Yes	No
Barrington .....	616	354	326	23	48
Dover—Ward 1 .....	2874	1614	1448	225	190
Dover—Ward 2 .....	3149	1696	1558	199	191
Dover—Ward 3 .....	2239	1258	1186	165	210
Dover—Ward 4 .....	3527	1935	1765	263	173
Dover—Ward 5 .....	1240	527	460	68	376
Durham .....	749	621	570	139	79
Farmington .....	2461	1561	1436	137	178
Lee .....	475	214	191	11	32
Madbury .....	326	192	171	19	34
Middleton .....	174	133	117	6	27
Milton .....	1428	749	692	44	96
New Durham .....	462	263	239	25	24
Rochester—Ward 1 .....	1178	771	644	54	133
Rochester—Ward 2 .....	1696	1029	878	64	148
Rochester—Ward 3 .....	1259	781	623	46	72
Rochester—Ward 4 .....	2078	1005	856	82	84
Rochester—Ward 5 .....	1471	1042	776	43	141
Rochester—Ward 6 .....	1991	1274	1037	55	253
Rollinsford .....	1701	573	506	43	46
Somersworth—Ward 1 .....	1194	471	409	115	24
Somersworth—Ward 2 .....	1238	521	482	206	39
Somersworth—Ward 3 .....	1201	535	489	281	24
Somersworth—Ward 4 .....	2044	851	692	327	18
Somersworth—Ward 5 .....	1011	414	364	229	5
Strafford .....	764	396	327	32	62
<b>Total</b> .....	<b>38546</b>	<b>20780</b>	<b>18242</b>	<b>2901</b>	<b>2707</b>

BELKNAP COUNTY	Population, 1920	Legal Voters, 1928	Votes Cast, 1928	Vote on Constitutional Convention November 6, 1928	
				Yes	No
Alton .....	1221	851	767	132	61
Barnstead .....	873	486	442	47	43
Belmont .....	1194	624	483	78	47
Center Harbor .....	422	218	182	18	30
Gilford .....	738	467	424	67	50
Gilmanton .....	814	426	357	37	49
Laconia—Ward 1 .....	1501	694	629	131	52
Laconia—Ward 2 .....	2015	1449	1177	235	65
Laconia—Ward 3 .....	693	433	413	89	59
Laconia—Ward 4 .....	2015	1012	852	166	150
Laconia—Ward 5 .....	2115	1462	1080	173	111
Laconia—Ward 6 .....	2558	1450	1261	197	171
Meredith .....	1680	1080	993	132	126
New Hampton .....	708	408	302	27	72
Sanbornton .....	617	446	341	80	48
Tilton .....	2014	1159	964	164	85
Total .....	21178	12665	10667	1773	1219

CARROLL COUNTY	Population, 1920	Legal Voters, 1928	Votes Cast, 1928	Vote on Constitu- tional Convention November 6, 1928	
				Yes	No
Albany .....	170	58	46	7	16
Bartlett .....	1059	576	482	33	70
Brookfield .....	186	127	111	7	8
Chatham .....	229	98	78	1	2
Conway .....	3102	1930	1625	183	140
Eaton .....	237	119	108	10	7
Effingham .....	393	236	210	13	13
Freedom .....	467	294	241	16	32
Hart's Location .....	35	11	5	2	2
Jackson .....	533	183	150	6	5
Madison .....	482	272	242	32	39
Moultonborough .....	758	554	355	44	34
Ossipee .....	1122	812	727	55	40
Sandwich .....	1175	490	370	14	23
Tamworth .....	945	550	481	44	44
Tuftonboro .....	611	376	314	79	29
Wakefield .....	1335	784	639	54	78
Wolfboro .....	2178	1321	1134	477	108
Total .....	15017	8791	7318	1077	690

MERRIMACK COUNTY	Population, 1920	Legal Voters, 1928	Votes Cast, 1928	Vote on Constitu- tional Convention November 6, 1928	
				Yes	No
Allenstown .....	1213	540	511	102	22
Andover .....	1121	648	548	59	62
Boscawen .....	1260	730	599	149	70
Bow .....	568	418	321	48	44
Bradford .....	580	373	337	.....	.....
Canterbury .....	655	284	252	39	32
Chichester .....	507	349	294	53	38
Concord—Ward 1 .....	2163	1405	1237	205	63
Concord—Ward 2 .....	693	510	406	50	26
Concord—Ward 3 .....	1106	652	546	97	43
Concord—Ward 4 .....	3629	3070	2257	445	185
Concord—Ward 5 .....	2678	2086	1569	309	145
Concord—Ward 6 .....	4516	2223	1825	284	125
Concord—Ward 7 .....	4007	3036	2331	387	278
Concord—Ward 8 .....	1365	1917	686	5	.....
Concord—Ward 9 .....	2010	1443	996	178	61
Danbury .....	516	341	317	25	71
Dunbarton .....	405	221	193	33	38
Epsom .....	655	410	338	33	90
Franklin—Ward 1 .....	1491	801	704	66	38
Franklin—Ward 2 .....	2561	1429	1072	.....	.....
Franklin—Ward 3 .....	2266	1398	1148	82	66
Henniker .....	1344	830	679	118	60
Hill .....	500	318	265	91	25
Hooksett .....	1828	1342	848	139	84
Hopkinton .....	1438	931	855	.....	.....
Loudon .....	690	450	397	33	48
Newbury .....	362	210	172	21	39
New London .....	701	501	408	49	94
Northfield .....	1522	765	691	122	58
Pembroke .....	2563	1121	1061	156	109
Pittsfield .....	1914	1153	1058	163	99
Salisbury .....	390	235	193	31	11
Sutton .....	632	320	286	45	49
Warner .....	1051	635	562	64	71
Webster .....	334	215	194	21	31
Wilmot .....	536	263	210	42	20
Total .....	51770	33573	26366	3744	2295

HILLSBOROUGH COUNTY	Population, 1920	Legal Voters, 1928	Votes Cast, 1928	Vote on Constitu- tional Convention November 6, 1928	
				Yes	No
Amherst .....	868	496	423	90	47
Antrim .....	1052	649	560	76	83
Bedford .....	1118	679	549	97	45
Bennington .....	568	284	237	.....	.....
Brookline .....	546	285	259	.....	.....
Deering .....	287	171	150	22	20
Francestown .....	385	211	172	26	26
Goffstown .....	2391	1986	1576	329	161
Greenfield .....	417	228	182	8	28
Greenville .....	1346	584	534	180	53
Hancock .....	531	327	277	40	42
Hillsborough .....	2229	1163	931	108	87
Hollis .....	775	499	429	47	61
Hudson .....	1954	1183	942	96	56
Litchfield .....	213	146	138	28	22
Lyndeborough .....	428	266	215	27	47
Manchester—Ward 1 ..	3505	1997	1895	298	303
Manchester—Ward 2 ..	5419	2807	2757	462	370
Manchester—Ward 3 ..	6111	2802	2588	407	225
Manchester—Ward 4 ..	4797	2705	2493	428	287
Manchester—Ward 5 ..	11666	1870	1733	.....	.....
Manchester—Ward 6 ..	6657	3085	2975	531	439
Manchester—Ward 7 ..	6966	2392	2199	551	124
Manchester—Ward 8 ..	7149	3158	3044	619	255
Manchester—Ward 9 ..	4409	1750	1665	297	132
Manchester—Ward 10 ..	3759	1985	1862	382	164
Manchester—Ward 11 ..	5453	2042	1901	547	103
Manchester—Ward 12 ..	6898	1636	1555	406	73
Manchester—Ward 13 ..	5595	2191	2068	354	93
Mason .....	278	119	92	16	15
Merrimack .....	1022	594	506	97	61
Milford .....	3783	1962	1823	546	183
Mont Vernon .....	308	225	199	43	27
Nashua—Ward 1 .....	3083	2206	2029	354	244
Nashua—Ward 2 .....	2736	1270	1144	237	134
Nashua—Ward 3 .....	3227	1030	974	.....	.....
Nashua—Ward 4 .....	1864	1162	1101	208	87
Nashua—Ward 5 .....	1718	1070	949	411	22
Nashua—Ward 6 .....	1686	1698	1546	332	83
Nashua—Ward 7 .....	4057	1977	1536	306	154
Nashua—Ward 8 .....	5065	2285	1986	450	151
Nashua—Ward 9 .....	4943	842	808	579	49
New Boston .....	768	410	344	32	40
New Ipswich .....	869	260	224	30	35
Pelham .....	974	369	314	35	33
Peterborough .....	2615	1345	1258	235	129
Sharon .....	21	17	15	5	.....
Temple .....	263	133	117	21	20
Weare .....	1173	818	703	.....	.....
Wilton .....	1546	967	809	144	96
Windsor .....	21	12	9	.....	.....
Total .....	135512	60348	54795	10537	4909

CHESHIRE COUNTY	Population, 1920	Legal Voters, 1928	Votes Cast, 1928	Vote on Constitu- tional Convention November 6, 1928	
				Yes	No
Alstead .....	672	316	245	17	36
Chesterfield .....	601	350	256	18	39
Dublin .....	408	232	180	22	26
Fitzwilliam .....	962	412	342	40	51
Gilsum .....	439	155	125	14	11
Harrisville .....	559	285	256	25	23
Hinsdale .....	1773	842	784	52	115
Jaffrey .....	2303	1054	943	125	96
Keene—Ward 1 .....	3305	1641	1511	93	205
Keene—Ward 2 .....	2203	1136	1053	93	135
Keene—Ward 3 .....	2122	1131	1040	58	136
Keene—Ward 4 .....	1675	1043	977	71	184
Keene—Ward 5 .....	1905	1148	1065	87	111
Marlborough .....	1380	682	621	44	119
Marlow .....	401	163	132	12	21
Nelson .....	171	121	101	11	17
Richmond .....	306	152	112	34	8
Rindge .....	643	300	277	19	90
Roxbury .....	56	26	22	3	1
Stoddard .....	213	65	53	4	9
Sullivan .....	206	99	82	1	24
Surry .....	200	82	68	3	11
Swanzey .....	1593	1129	914	83	140
Troy .....	1444	565	519	57	59
Walpole .....	2553	1272	1114	78	59
Westmoreland .....	615	329	253	17	54
Winchester .....	2267	1037	829	82	167
Total .....	30975	15767	13874	1163	1947

SULLIVAN COUNTY	Population, 1920	Legal Voters, 1928	Votes Cast, 1928	Vote on Constitutional Convention November 6, 1928	
				Yes	No
Acworth .....	436	227	205	47	28
Charlestown .....	1505	895	747	.....	.....
Claremont .....	9524	5560	4546	953	726
Cornish .....	844	389	337	24	26
Croydon .....	230	131	109	6	9
Goshen .....	283	160	128	14	33
Grantham .....	495	144	119	6	4
Langdon .....	279	117	102	6	32
Lempster .....	287	148	115	26	18
Newport .....	4109	2432	1885	136	423
Plainfield .....	853	448	388	.....	.....
Springfield .....	349	160	120	.....	.....
Sunapee .....	898	522	482	277	123
Unity .....	522	200	183	27	14
Washington .....	308	137	116	8	23
<b>Total</b> .....	<b>20922</b>	<b>11670</b>	<b>9582</b>	<b>1530</b>	<b>1459</b>

GRAFTON COUNTY	Population, 1920	Legal Voters, 1928	Votes Cast, 1928	Vote on Constitutional Convention November 6, 1928	
				Yes	No
Alexandria	502	252	194	23	24
Ashland	1325	774	682	85	85
Bath	838	386	328	43	33
Benton	177	85	76		
Bethlehem	866	547	441	52	96
Bridgewater	199	90	61	6	22
Bristol	1428	935	783	179	96
Campton	1028	478	398	30	81
Canaan	1236	830	688	52	95
Dorchester	228	94	77	17	6
Easton	131	76	52	12	13
Ellsworth	30	19	17		2
Enfield	1577	776	599	91	64
Franconia	440	282	233	30	21
Grafton	554	297	277	44	26
Groton	199	70	39	4	3
Hanover	2264	1283	1210	377	119
Haverhill	3406	2010	1665	235	87
Hebron	184	115	105	22	10
Holderness	602	370	299	26	47
Landaff	510	176	133	15	13
Lebanon	6162	4251	2909	452	245
Lincoln	1473	437	404	47	34
Lisbon	2288	1244	1107	143	92
Littleton	4239	2710	2249	243	149
Livermore	98	11	10	9	
Lyman	310	155	131	23	8
Lyme	891	482	402	68	55
Monroe	356	153	116	8	14
Orange	166	49	39		7
Orford	661	372	278		34
Piermont	577	265	212	39	22
Plymouth	2353	1523	1196	88	239
Rumney	911	515	443	17	80
Thornton	477	260	196	43	27
Warren	600	379	271	35	18
Waterville	95	7	7	4	
Wentworth	507	245	178	15	38
Woodstock	684	397	340	26	46
Total	40572	23400	18845	2631	2051

COOS COUNTY	Population, 1920	Legal Voters, 1928	Votes Cast, 1928	Vote on Constitu- tional Convention November 6, 1928	
				Yes	No
Berlin—Ward 1 .....	4919	2102	1696	162	62
Berlin—Ward 2 .....	4319	1940	1746	182	82
Berlin—Ward 3 .....	3463	1832	1498	156	75
Berlin—Ward 4 .....	3403	1526	1356	90	27
Carroll .....	388	271	245	31	38
Clarksville .....	410	110	96	3	10
Colebrook .....	1811	992	845	46	62
Columbia .....	601	207	183	15	13
Dalton .....	460	209	189	20	29
Dummer .....	266	114	100	4	42
Errol .....	241	138	83	1	17
Gorham .....	2734	1234	1095	112	82
Jefferson .....	960	498	405	39	22
Lancaster .....	2819	1704	1505	104	343
Milan .....	730	332	261	20	35
Northumberland .....	2567	1011	900	198	38
Pittsburg .....	887	292	265	3	85
Randolph .....	67	45	34	.....	.....
Shelburne .....	178	91	81	4	9
Stark .....	339	162	125	19	12
Stewartstown .....	1109	446	340	10	28
Stratford .....	794	426	340	119	25
Wentworth's Location ..	50	20	15	2	.....
Whitefield .....	1935	950	831	119	121
Total .....	35450	16652	14234	1459	1257

**NEW HAMPSHIRE TURNPIKE ROADS**

By Otis G. Hammond, Supt. N. H. Historical Society

**Amherst Turnpike, incorporated June 18, 1812.**

Beginning at the end of the Second New Hampshire Turnpike on Amherst plain, thence running to the line between the State of New Hampshire and the Commonwealth of Massachusetts in a direction to meet the turnpike road in Tyngsborough in the Commonwealth of Massachusetts, conforming to the survey lately made by Daniel Warner as near as the nature of the ground will permit.

**Andover Turnpike, incorporated June 17, 1812.**

From Republican bridge, so called, in Salisbury to the Fourth New Hampshire Turnpike in Andover, at or near the dwelling house of Samuel Kimball.

**Ashuelot Turnpike, incorporated June 18, 1807.**

From the turnpike road in Winchester to Fitzwilliam Village, leading to Boston.

**Bath Turnpike, incorporated December 11, 1804.**

From Connecticut River, at or near the southerly line of Lyman, through the towns of Lyman, Bath, Landaff, Coventry\*, Peeling†, and Thornton to the easterly line of Sandwich.

\*Now Benton.

†Now Woodstock.

**Charlestown Turnpike, incorporated December 27, 1803.**

From the easterly bank of Connecticut River, near the center part of Charlestown, to the Second Turnpike road in Lempster.

**Cheshire Turnpike, incorporated December 13, 1804.**

From Connecticut River, near Charlestown meeting-house, where a bridge may be erected over said river, through said Charlestown, Langdon and Surry to the Third New Hampshire Turnpike near the court-house in Keene.

**Chester Turnpike, incorporated June 19, 1804.**

From the highway leading to Pembroke, about a mile above Chester east meeting-house, unto Chester line on a direction to Pembroke Street.

Charter extended Dec. 5, 1804, to permit passing through Allens-town about one mile, and through land in Pembroke about one quarter of a mile, in a line to Pembroke Street.

**Chesterfield Turnpike, incorporated June 21, 1804.**

From Connecticut River in Chesterfield, or from the village near the meeting-house in said Chesterfield, through said Chesterfield and Winchester to the line of the Commonwealth of Massachusetts.

**Chocorua Mountain Road, incorporated August 9, 1889.**

From near the dwelling-house of Charles Durrell in said Tamworth (where said road is now located and constructed) to the line between the towns of said Tamworth and Albany, thence to the top of Chocorua Mountain in said town of Albany.

**Coos Turnpike, incorporated December 19, 1805.**

Beginning at Haverhill Corner, so called, thence in such route or tract as shall in their best skill and judgment combine shortness of distance with the most practicable ground, through a part of said Haverhill, Piermont, and Warren to the waters of Baker's River, so called, at or near Merrill's mill in said Warren.

**Coos Turnpike, incorporated July 1, 1837.**

From or near the mouth of John's River in the town of Dalton, thence following the valley of said John's River through said Dalton, Whitefield, to Jefferson, thence on the most practicable route through said Jefferson, Kilkenney, Randolph, to the Androscoggin River near Gilman Lang's in the town of Gorham.

**Cornish Turnpike, incorporated December 9, 1808.**

From or near Cornish bridge, so called, in Cornish to intersect the Croydon Turnpike road in Newport.

**Coventry Turnpike, incorporated December 29, 1803.**

From or near the guide post in Warren (at the fork of the roads, one leading to Haverhill Corner, the other to Coventry\*) unto or near the old court-house in Haverhill.

\*Now Benton.

**Coventry Turnpike, incorporated July 6, 1839.**

From the east line of the town of Haverhill to the north line of the town of Warren through the Oliverian Valley in said Coventry.\*

\*Now Benton.

**Croydon Turnpike, incorporated June 21, 1804.**

From or near the branch turnpike road from Hanover, where it intersects the Fourth Turnpike road in Lebanon, thence southerly through part of Lebanon, part of Enfield or Plainfield, New Grant-ham\*, Croydon, Newport, until it strikes the Second New Hampshire Turnpike road in Lempster or Washington.

\*Now Grantham.

**Dalton Turnpike, incorporated December 11, 1804.**

From the mouth of John's River in said Dalton to meet the Tenth Turnpike road in this state.

**Dover Turnpike, incorporated December 23, 1803.**

From Dover Landing, near the bridge, through Somersworth to Salmon Falls River, to such a place on said river as shall by them be thought best and most convenient for public travelling, to meet the turnpike road leading from Kennebeck River through Portland in the District of Maine to New Hampshire line.

In an amendment to the charter, passed Dec. 1, 1804, the Maine turnpike mentioned is described as "contemplated."

**Fifth New Hampshire Turnpike, incorporated June 17, 1802.**

From Plymouth to Piscataqua bridge, (Durham.)

**Fitzwilliam Village Turnpike, incorporated December 9, 1808.**

From Fitzwilliam Village to the Worcester Turnpike, on the Massachusetts line.

**Fourth Turnpike, incorporated December 8, 1800.**

From the east bank of Connecticut River in the town of Lebanon, nearly opposite to the mouth of White River, eastwardly to the west bank of Merrimack River in the town of Salisbury or Boscawen, and also from the east abutment of White River Falls bridge in Hanover southeastwardly till it intersects the road first mentioned, and to be a branch thereof.

**Franconia Turnpike, incorporated December 29, 1828.**

Beginning near the dwelling-house of Jonas Tyler in Franconia, following in the valley through which the mountain and pond brooks pass, to the fishing pond, thence round said pond intersecting the road as now travelled in the most convenient place in the Franconia Notch.

**Franconia and White Mountain Notches Turnpike, incorporated June 24, 1870**

From such a point near Sawyer's bridge, so called, in the town of Bethlehem, by such route and to such point in or near the notch of the Franconia Mountains as may be deemed best by said corporation.

**Grafton Turnpike, incorporated June 21, 1804.**

From or near Orford bridge on Connecticut River to the Fourth Turnpike road in Andover at or near Harriman's bridge, so called.

**Great Ossipee Turnpike, incorporated December 11, 1804.**

From the most convenient place in the town of Sandwich to the line of the District of Maine in Effingham, to meet the contemplated turnpike from the counties of York and Cumberland.

**Great Sunapee Turnpike, incorporated June 23, 1809.**

From the Croydon Turnpike in Newport southeasterly through Wendell\*, Fishersfield†, Bradford, and Sutton to Bean's mills in Warner.

\*Now Sunapee.

†Now Newbury.

**Hampton Causeway Turnpike, incorporated December 23, 1808.**

From Sanborn's Hill, so called, in Hampton Falls to the causeway in Hampton, and from said causeway to the town or corner of the road near the house of James Leavitt in Hampton.

**Hancock Turnpike, incorporated June 18, 1805.**

From Stoddard through Hancock, Greenfield, and Lyndeborough to Milford.

**Hillsborough Turnpike, incorporated December 13, 1804.**

From the Fourth New Hampshire Turnpike road in Andover, by the easterly end of Kearsarge Mountain, to the line of Massachusetts in a direction for Boston.

**Hinsdale Bridge and the Sixth New Hampshire Turnpike, incorporated June 17, 1802.**

To erect a bridge over Connecticut River at any place from Dummer's ferry to the ferry at Barrett's Island, so called, and also at any place on said island or within one mile above the same.

Road from Connecticut River in Hinsdale, intending to meet the aforesaid bridge when erected, through said Hinsdale and Winchester to the line of the Commonwealth of Massachusetts at Warwick.

**Jefferson Turnpike, incorporated December 11, 1804.**

From the northern extremity of the Tenth Turnpike road through Bretton Woods\*, Jefferson, and Lancaster to Lancaster meeting-house.

\*Now Carroll.

**Kearsarge Summit Road, incorporated July 14, 1864.**

From such a point in the vicinity of Kearsarge as it may deem the most favorable to the top of the said mountain by such route and in such direction as it may deem best, said road to begin, however, near the east part of Kearsarge Village in Bartlett, and thence to the top of Kearsarge Mountain.

**Lincoln Turnpike, incorporated July 11, 1871.**

From such point near the Flume House on the main road in Lincoln, by such route and to such point near the Flume, so called, as may be deemed best by said corporation.

**Litchfield Turnpike, incorporated June 10, 1808.**

From the termination of the Second New Hampshire Turnpike in the town of Amherst to the state line, in direction with Andover bridge.

**Littleton Turnpike, incorporated December 8, 1804.**

From the termination of the tenth New Hampshire Turnpike road near the notch of the White Hills, through the towns of Bretton Woods\*, Bethlehem, and Littleton, to strike Connecticut River at the place agreed upon to build Littleton bridge.

The charter was amended June 13, 1807, by adding after "Littleton bridge" the words "or at any other place on the eastwardly bank of said river which shall be directly opposite to the termination of the Northern Vermont Turnpike road on the westwardly bank of said river;" again amended June 19, 1812, providing that instead of extending to Connecticut River the road go only to Noah Sweat's house in Bethlehem.

\*Now Carroll.

**Londonderry Turnpike, incorporated June 20, 1804.**

From Butler's Corner in Concord to the state line near Andover bridge.

The charter was amended Dec. 20, 1805, to allow the proprietors to build a bridge over Merrimack River near Hooksett Falls.

**Londonderry Branch Turnpike, incorporated June 17, 1812.**

From or near Moses Bailey's in Hopkinton through said Hopkinton, Bow, and Dunbarton to the Londonderry Turnpike road at or near Isle of Hooksett Falls in Dunbarton.

**Mayhew Turnpike, incorporated December 29, 1803.**

From or near Peter Peaslee's in New Chester\* to the east side of Newfound Pond, from thence on to a road leading from Plymouth to Coos in Rumney.

\*Now Hill.

**Milford Turnpike, incorporated June 23, 1815.**

From the line dividing the town of Pepperell in Massachusetts from the town of Hollis in this State, through Hollis, Milford, and Mont Vernon to the Second New Hampshire Turnpike, and to meet the same at a point which may be deemed most suitable somewhere between the meeting-house of Mont Vernon and the first turnpike gate.

**Monadnoc Turnpike, incorporated December 19, 1805.**

From the head of the canal at the county bridge in Milford, through the towns of Wilton, Temple, and through the notch of the mountain dividing Temple from Peterborough to the Third New Hampshire Turnpike road at the foot of Marlborough hills, near Phineas Farrar's dwelling-house in said Marlborough.

**Moosilauke Mountain Road, incorporated June 24, 1870.**

From such a point in the vicinity of the dwelling-house of Nathaniel Merrill, 2d, in the town of Warren as they may deem most favorable to the top of said Moosilauke Mountain, by such route and in such direction as they may deem best.

**Moosilauke Mountain Road, incorporated July 22, 1881.**

From such point in the vicinity of the dwelling-house of Amos Merrill in the town of Warren as they may deem most favorable to the top of said Moosilauke Mountain, by such route and in such direction as they may deem best; and may in a similar manner also lay out, construct, and keep in repair a bridle-path and carriage road from such point in the vicinity of the Tunnel Stream road, so called, in the town of Benton to the top of said Moosilauke Mountain; and in a similar manner may lay out, construct, and keep in repair a bridle-path and carriage road from such point in the vicinity of the High Street school-house, so called, in said Benton to the top of Moosilauke Mountain.

**Mount Hayes Turnpike, incorporated July 7, 1866.**

From such a point as may be selected by it on the county road, so called, in Shelburne or Gorham, by such route as may be deemed best, to the summit of Mount Hayes.

**Mount Lafayette Road, incorporated July 3, 1866.**

From such a point in the vicinity of Mount Lafayette, in the town of Franconia, as they may deem most favorable to the top of said mountain, by such route and in such direction as they may deem best, said path and road to begin, however, in or near the highway on which the Profile and Flume houses are situated, and proceed thence to the top of Mount Lafayette.

**Mount Washington Road, incorporated July 1, 1853.**

From such a point in the vicinity of Mount Washington as they may deem most favorable to the top of said mountain, by such route and in such direction as they may deem best, said road to begin, however, in or near Peabody River Valley, and thence to the top of Mount Washington, and from thence to some point on the northwesterly side of said mountain between the Notch of the White Mountains, in Crawford's Grant, and the Cherry Mountain.

**Mount Washington Summit Road, incorporated June 27, 1859.**

From such point in the vicinity of Mount Washington as it may deem most favorable to the top of said mountain, by such route and in such direction as it may deem best, said road to begin, however, in or near Peabody River Valley, and thence to the top of Mount Washington, and thence down the northwesterly side thereof to the road leading through the Crawford Notch of the White Mountains at some point between Cherry Mountain and the Notch, so called.

**Mount Washington Turnpike, incorporated July 3, 1838.**

Commencing at or near the northwesterly termination of the Tenth Turnpike road in New Hampshire, and thence running in an easterly direction to the Table Rock, so called, on Mount Washington.

**Mount Washington Turnpike, incorporated July 5, 1867.**

From such a point near the site of the Fabyan Hotel, formerly so known, by such a route and to such a point at or near the foot of Mount Washington as may be deemed best, with the right to connect with any railroad\* extending on to Mount Washington on such terms and conditions as may be agreed upon by the parties.

\*This charter included the right to build a horse railroad.

**Mount Willard Turnpike, incorporated July 7, 1869.**

From such a point near the Crawford House at the White Mountain Notch by such a route, and to such a point on or near the summit of Mount Willard as may be deemed best by said corporation.

**New Chester and Danbury Turnpike, incorporated Dec. 6, 1808.**

From New Chester\* Union bridge, so called, to Grafton Turnpike at or near George Niles' in Danbury.

\*Now Hill.

**New Hampshire Turnpike, incorporated June 14, 1796.**

From Piscataqua bridge in Durham to Merrimack River in Concord.

**Newport Turnpike, incorporated December 10, 1805.**

From the Croydon Turnpike road in Newport southerly through Newport, Unity, and Lempster until it intersects the Second New Hampshire Turnpike road near the meeting-house in Lempster, thence southerly through part of Lempster and Marlow until it intersects the Stoddard Turnpike road in Marlow, thence southwardly through part of Marlow, in that route or tract which said corporation shall judge best, until it intersects the Third New Hampshire Turnpike road in Keene.

**Northern Haverhill Turnpike, incorporated June 14, 1808.**

From a point in the public highway near the dwelling-house of Stephen Morse, Jr., in Haverhill, thence north or northeasterly till it shall strike Wild Ammonoosuc River, so called, at Sargent's saw-mill, or within a mile east of it, and from thence to the bath Turnpike.

**Orford Turnpike, incorporated December 27, 1803.**

From Orford bridge on Connecticut River through Orford and a part of Wentworth to Aiken's bridge on Baker's River.

The charter was amended June 18, 1805, to permit the use of the county road, "as now laid out," between Orford bridge and said Aiken's bridge for said intended turnpike.

**Pemigewasset Turnpike**, incorporated December 21, 1820.

From the north line of Peeling\* to the upper pond in Franconia Notch, so called, in the town of Franconia.

\*Now Woodstock.

**Pemissewasset Middle Branch Turnpike**, incorporated June 26, 1809.

Beginning at the northern line of Thornton and running thence through Peeling\*, Lincoln, and Franconia, along the passage in Franconia Mountain near the iron works, and on the most direct route to Lancaster.

\*Now Woodstock.

**Piermont Turnpike Branch**, incorporated December 21, 1805.

From the Orford Turnpike road at Baker's Pond in the easterly part of Orford, extending and passing through a part of Orford and Piermont until the same shall intersect or form a connection with the Coos Turnpike road.

**Pinkham Turnpike**, incorporated July 4, 1834.

From the south line of the lot or farm now occupied by George Perkins in the town of Jackson, through the Pinkham Grant to the north line of a lot of land owned by Jonas Green, lying on the Pinkham road in Randolph, being a distance of thirteen miles.

**Pittsfield Turnpike**, incorporated June 13, 1806.

From Charles Hodgdon's in Barnstead to Jenness' Pond, so called, in Pittsfield near the line of Northwood.

**Richmond Turnpike**, incorporated June 21, 1804.

From the northerly line of Royalston, in the Commonwealth of Massachusetts, near a turnpike road in said Royalston leading to Worcester and Providence, to the south line of Swanzey, to such place on said line as by them shall be thought best and convenient for public travelling, to the plain land in said Swanzey in the most direct route to Keene and Charlestown.

**Rindge Turnpike**, incorporated June 12, 1807.

From the state line between Massachusetts and New Hampshire at or near the southwest corner of New Ipswich to the branch turnpike which leads from Keene to the north line of Fitzwilliam.

**Saco and Swift River Turnpike**, incorporated July 2, 1873.

From such a point as may be selected by it on the White Mountain Notch road, so called, in Bartlett, by such route as may be deemed best, to such a point on the main road in Albany as may be deemed advisable.

**Sanborn Turnpike, incorporated July 3, 1872.**

From such point on the highway leading by the dwelling-house of Ephraim S. Wadleigh in Northfield, by such route and to such point on the highway leading by the dwelling-house formerly occupied by Demore Wyatt in said town as may be deemed best by said corporation.

**Sanbornton Turnpike, incorporated June 13, 1808.**

From Pemigewasset bridge on Pemigewasset River through New Hampton, part of Meredith, and to Jonathan Calley's in Sanbornton.

**Sandwich Turnpike, incorporated December 13, 1804.**

From Sandwich to Norway Plain in Rochester, and from thence to Dover Landing.

**Second Turnpike, incorporated December 26, 1799.**

From the Lottery bridge in Claremont to the plain in Amherst near the court-house.

**Seventh Turnpike, incorporated June 18, 1802.**

From the north part of Charlestown, near William Henry's tavern, by Alstead meeting-house to Asa Wilcox's tavern in Surry.

**Sixth New Hampshire Turnpike.**

See Hinsdale Bridge.

**Starr King Mountain Road, incorporated July 7, 1881.**

From such point on the Jefferson road in the town of Jefferson, by such route and to such point on said Starr King Mountain as may be deemed best by said corporation.

**Stoddard Turnpike, incorporated June 21, 1804.**

From the Third Turnpike road near Whiteman's tavern in Walpole to the Second Turnpike road near Gibson's tavern in Francestown, and from thence to the Amoskeag Falls in Merrimack River.

**Sunapee Turnpike, incorporated June 21, 1804.**

From the south end of Sunapee Pond through that part of the towns of Fishersfield\*, Bradford, and Hillsborough to unite with the Second Turnpike road where it will best accommodate the public.

\*Now Newbury.

**Sunapee Turnpike, incorporated June 23, 1815.**

Through the town of Fishersfield\*, beginning at the southerly line of said town near Maxfield's mills in Bradford, thence by the south end of Great Sunapee Pond to the easterly line of Wendell† near the dwelling-house of Benjamin Chandler.

\*Now Newbury.

†Now Sunapee.

**Tenth Turnpike, incorporated December 28, 1803.**

From the upper line in Bartlett through the notch in the White Hills, containing twenty miles.

**Third Turnpike, incorporated December 27, 1799.**

From Bellows Falls in Walpole on Connecticut River through Keene toward Boston to Massachusetts line.

Charter amended Dec. 13, 1808, to permit the construction of a road commencing at or near the house of Paul Newton in Marlborough, and terminating in said turnpike road at or near a bridge about one hundred rods southeast of Marlborough meeting-house.

**Uncanoonuck Road, incorporated June 26, 1877.**

From some point on the highway known as the "Mountain Road," on the southerly side of the Uncanoonuck Mountains, near the residence of Charlton K. Pierce in Goffstown, to the summit of the South Uncanoonuck Mountain in said Goffstown, by such route and in such direction as is most practicable.

**Union Turnpike, incorporated June 21, 1804.**

From the Second New Hampshire Turnpike road in Hillsborough thence through Henniker and Hopkinton to Concord Main Street.

**Upper Coos Turnpike, incorporated December 21, 1820.**

From the southerly end of the upper pond in Franconia Notch, so called, in the town of Franconia, to Ammonoosuc River near Whipple's mills in Bethlehem.

**Warner and Kearsarge Road, incorporated July 6, 1866.**

From some point on the southerly side of Kearsarge Mountain, deemed most favorable, to the top of said mountain by such route and in such direction as is most practicable, said road to begin, however, near the residence of Caleb Wells in Warner, or of George F. Quimby in Salisbury, and thence to the summit of Kearsarge Mountain.

The charter was revived and amended March 9, 1893, to include a branch road from some point on the southeast side of Kearsarge Mountain, connecting with the highway near Smith's Corner, so called, deemed most favorable, in the town of Salisbury, to some point on Kearsarge Mountain so as to intersect with the main line of the present road.

**Waumbeck Road, incorporated July 2, 1868.**

From or near the Stillings place, so called, in Jefferson southerly to the line of the Mount Washington railroad.

The charter was amended June 24, 1869, by substituting the word "Randolph" for the word "Jefferson."

**Westmoreland Turnpike, incorporated June 21, 1804.**

From the Third Turnpike road in Walpole through Westmoreland, Chesterfield, and Hinsdale to the line of Massachusetts.

**White Mountains Plank Road, incorporated January 8, 1853.**

A plank road from the track of the White Mountains railroad, as surveyed in the town of Littleton or Whitefield, to or near the notch of the White Mountains, on such route as said corporation deem best to accommodate the public.

**Wilmot and Kearsarge Road, incorporated July 1, 1873.**

From some point of the northerly side of Kearsarge Mountain deemed most favorable to the top of said mountain, by such route and in such direction as is most practicable, said road to begin, however, at the Winslow House in the town of Wilmot, and thence to the summit of Kearsarge Mountain.

**Winnipisseege Turnpike, incorporated June 14, 1808.**

From the foot of Currier's Hill in the town of Gilmanton to the Pemigewasset River nearly opposite the dwelling-house of Robert Craig in Bridgewater.

**Winnipisseege and White Mountain Turnpike, incorporated January 7, 1853.**

Commencing at such point as they may deem expedient near Birch Intervale, so called, in Tamworth, and extending through a portion of Albany and Elkins' Grant, a distance of about fourteen miles to the White Mountain Turnpike road in Hart's Location, about two miles below the old Crawford House.

**Woodsville and Lincoln Turnpike, incorporated August 13, 1885.**

From some convenient point near the terminus of the Pemigewasset Valley railroad at North Woodstock to the summit of the Pemigewasset Mountain, so called, in Lincoln, and to such other points of interest in the towns of Woodstock and Lincoln and vicinity (where roads do not now exist) as the directors of said corporation shall deem the public convenience to require to accommodate the summer pleasure travel.

## State Government, 1929-1931

---

### GOVERNOR

January, 1929, to January, 1931. Constitution, Part II, Art. 41 (42). Salary, \$5,000. Laws of 1927, 35: 1.

CHARLES W. TOBEY, r., Temple.

### Governor's Secretary

Appointd by the Governor. Salary, \$3,000. Laws of 1927, 35: 2.

HARLAN C. PEARSON, Concord.

---

### COUNCILORS

January, 1929, to January, 1931. Constitution, Part II, Art. 59 (60). Compensation, \$8 a day. P. L. 19: 36 (37).

First District—WILLIAM H. LEITH, r., Lancaster.

Second District—HARRY MERRILL, r., Exeter.

Third District—CYPRIEN J. BELANGER, d., Manchester.

Fourth District—HARRY D. HOPKINS, r., Keene.

Fifth District—HARRY L. HOLMES, r., Henniker.

**SECRETARY OF STATE**

Elected by the Legislature. Term, two years. Const., Part II, Art. 66 (67).  
Salary, \$4,000. P. L. 14: 1, 11.

**Deputy Secretary of State**

Appointed by the Secretary of State. Const., Part II, Art. 68 (69). Salary,  
\$2,700. Laws of 1927, 133: 1.

FREDERICK I. BLACKWOOD, r., Concord.

Term began May, 1925.

---

**STATE TREASURER**

Elected by the Legislature. Term, two years. Const., Part II, Art. 66 (67).  
Salary, \$4,000. P. L. 15: 1, 22.

HENRY E. CHAMBERLIN, r., Concord.

Term began January, 1925.

**Deputy State Treasurer**

Appointed by the State Treasurer. P. L. 15: 19. Salary, \$2,700. Laws of  
1927, 133: 2.

FRANK S. MERRILL, r., Concord.

Term began February, 1927.

---

**COMMISSARY-GENERAL**

Elected by the Legislature. Term, two years. Const., Part II, Art. 66 (67).

CHARLES W. HOWARD,\* r., Nashua.

January, 1917, to January, 1923; 1925-

\*Also appointed Adjutant-General by the Governor, May 1, 1915; re-appointed by the Governor and Council, November 29, 1922. Limitation by age, October 28, 1933. P. L. 124: 23, 36. Salary, \$4,000. Laws of 1927, 62: 3.

The titles on the following pages are arranged alphabetically with regard to the distinguishing word:

Agriculture	Library
Ballot Law Commissioners	Lunacy, Commission of
Bank Commissioner	(see Hospital under Institutions)
State Auditing Accountant	Medical Referees
Charities	Medicine
Chiropody	Motor Vehicles
Chiropractic Examiners	Optometry
Dental Board	Pharmacy
Education	Pilotage
Embalmers	Police Commissions
Finance Commission of Manchester	Prohibition
Fish and Game	Public Service
Forestry	Publicity
Health	Purchasing Agent
Highway	Soldiers' Home
Indexer	Superintendent of State House
Institutions	Tax Commission
N. H. State Hospital	Uniformity of Legislation
'Laconia State School	University of New Hampshire
Industrial School	(see Agriculture, College of)
N. H. State Sanatorium	Veterinary Examiners
State Prison	Weights and Measures
Insurance	
Labor	
Factory Inspectors	
Conciliation and Arbitration	

Members of boards, commissions, etc., are listed in the order in which their respective terms of office expire.

## TRUSTEES OF THE NEW HAMPSHIRE COLLEGE OF AGRICULTURE AND THE MECHANIC ARTS\*

The Governor, and President of the College, *ex officio*; two persons, at least one of whom shall be a resident of this state, shall be elected by the Alumni; and nine others who may be men or women shall be appointed by the Governor and Council. Both major political parties shall be represented, and two trustees shall be farmers. Term, three years. Laws of 1927, 72: 1.

EDWARD M. LEWIS (President of the College), Durham.

HARVEY L. BOUTWELL, Malden, Mass.

Elected by the Alumni, September 1, 1911, to September 1, 1929.

ALBERT H. BROWN, Strafford.

Elected by the Alumni, September 1, 1925, to September 1, 1931.

ANDREW L. FELKER, d., Laconia.

July 17, 1917, to September 15, 1929.

HARRY D. SAWYER, d., Woodstock.

September 15, 1926, to September 15, 1929.

DWIGHT HALL, r., Dover.

October 29, 1915, to January 26, 1931.

JAMES A. WELLMAN, r., Manchester.

January 26, 1928, to January 26, 1931.

JOHN W. PEARSON, r., Concord.

January 26, 1928, to January 26, 1931.

ROBERT T. KINGSBURY, r., Keene.

January 27, 1928, to January 27, 1931.

ROY D. HUNTER, r., Claremont.

June 14, 1916, to June 14, 1931.

ALBERTUS T. DUDLEY, r., Exeter.

June 14, 1928, to June 14, 1931.

ELIZABETH C. SAWYER, r., Dover.

July 12, 1925, to July 12, 1931.

\*Also, Trustees of the University of New Hampshire. P. L. 180: 6.

## DEPARTMENT OF AGRICULTURE

### Commissioner

Appointed by the Governor and Council. Term, three years and until successor is qualified. Salary, \$3,250. P. L. 181: 3, 5.

ANDREW L. FELKER, Laconia.

January 10, 1914, to September 1, 1931.

### Deputy Commissioner

Appointed by the Commissioner with the approval of the Governor. Term expires with the term of the Commissioner. Salary, \$2,500. P. L. 181: 7, 8.

LAWRENCE A. CARLISLE, Jefferson.

Term began September 1, 1921.

### State Veterinarian

Appointed by the Commissioner with the approval of the Governor and Council. Salary, \$3,000. P. L. 187: 5, 7.

ROBINSON W. SMITH, Laconia.

Term began July 1, 1921.

### Deputy in Charge of Suppression of Moths

Appointed by the Commissioner with the approval of the Governor. Laws of 1915, ch. 177, sect. 3 (5).

WALTER C. O'KANE, Durham.

First appointment, December 4, 1911. Salary, \$1,600. P. L. 190: 19.

### Advisory Board

Appointed by the Governor and Council, ten men, one from each county, actively engaged in agriculture; not over six to be of the same political party. Term, three years. Compensation, \$3 a day. P. L. 181: 22, 23.

Carroll County—ALVAN T. HATCH, r., Wolfeboro.

September 15, 1926, to September 1, 1929.

Merrimack County—GEORGE M. PUTNAM, d., Hopkinton.

September 15, 1926, to September 1, 1929.

Strafford County—LORENZO E. BAER, r., Rollinsford.

September 15, 1926, to September 1, 1929.

Cheshire County—BERNARD F. BEMIS, d., Harrisville.  
September 1, 1927, to September 1, 1930.

Coos County—FRED H. NOYES, r., Stewartstown.  
October 3, 1918, to September 1, 1930.

Hillsborough County—ISAAC N. CENTER, d., Litchfield.  
September 1, 1927, to September 1, 1930.

Rockingham County—FRANK H. PEARSON, r., Stratham.  
January 27, 1925, to September 1, 1930.

Belknap County—ALBERT W. HEAD, d., Laconia.  
September 1, 1928, to September 1, 1931.

Grafton County—HOMER S. SMITH, r., Monroë.  
September 1, 1925, to September 1, 1931.

Sullivan County—ALFRED PIERCE, r., Claremont.  
September 1, 1925, to September 1, 1931.

---

### BALLOT LAW COMMISSIONERS

The Attorney-General, *ex officio*; two other persons (from two political parties) appointed by the Governor and Council on or before the first day of September preceding a biennial election. P. L. 25: 91.

HARRY F. LAKE, d., Concord.  
August 31, 1922, to August 31, 1930.

ELWIN L. PAGE, r., Concord.  
January 27, 1925, to August 31, 1930.

---

### BANK COMMISSIONER

Appointed by the Governor and Council. Term, six years, and until successor is qualified. Salary, \$5,000. P. L. 259: 1, 5.

ARTHUR E. DOLE, Concord.  
September 15, 1925, to September 15, 1931.

### Deputy Bank Commissioner

Appointed by the Governor and Council. Term, six years and until successor is qualified. Salary, \$3,000. P. L. 259: 1, 5.

LEON O. GERRY, Madison.  
August 1, 1928, to August 1, 1934.

### State Auditing Accountant

Appointed by the Governor and Council. Term, until successor is qualified. Salary, \$3,000. P. L. 259: 13-15.

LUCIEN J. MARTIN, Manchester  
Appointed September 29, 1925.

## DEPARTMENT OF CHARITIES AND CORRECTION

## State Board

Secretary of the State Board of Health, *ex officio*; five persons, one annually, appointed by the Governor and Council. Term, five years and until successor is qualified. P. L. 108: 1.

ANNIE B. SHEPARD, Derry.

September 11, 1919, to September 11, 1929.

HERBERT E. KENDALL, Nashua.

July 9, 1915, to July 9, 1930.

CHARLES E. TILTON, Tilton.

December 27, 1923, to July 16, 1931.

IVA H. DREW, Colebrook.

March 6, 1919, to July 2, 1932.

JOHN J. BROPHY, Franklin.

July 9, 1918, to July 9, 1933.

## Secretary

Appointed by the Board. Salary, \$2,750. P. L. 108: 4, 5.

JOHN BISHOP, Concord.

Term began April 1, 1928.

## State Agent for the Blind

Appointed by the Board. Salary, \$1,500. P. L. 115: 6.

HENRY J. VAN VLIET, Manchester.

Appointed in 1913.

## Agents for Child Welfare

Appointed by the Board with the approval of the Governor and Council. Salaries, not exceeding \$1,500. P. L. 108: 6.

EDNAH A. CAMERON, Concord.

Appointed August, 1919.

EVA A. REED, Dover.

Appointed November, 1922.

## STATE BOARD OF EXAMINERS IN CHIROPODY

The Secretary of the Board of Registration in Medicine,\* *ex officio*; a physician and a chiropodist appointed by the Governor and Council. Term, three years from date of appointment and until successor is qualified. Vacancy to be filled for unexpired part of term. P. L. 208: 2.

CHARLES S. DAVIS (chiropodist), Manchester.

May 21, 1919, to May 21, 1931.

FREDERICK P. SCRIBNER (physician), Manchester.

September 15, 1925, to September 15, 1931.

\*He shall act as secretary and treasurer.

**BOARD OF CHIROPRACTIC EXAMINERS**

Two chiropractors and one physician appointed by the Governor and Council.  
Term, three years. Vacancy to be filled for unexpired part of term. P. L. 206: 2, 3.

GEORGE H. NASH (chiropractor), Concord.  
June 1, 1921, to June 8, 1929.

EDWARD J. BULLOCK (chiropractor), Keene.  
June 1, 1921, to June 11, 1930.

**NEW HAMPSHIRE STATE DENTAL BOARD**

Three dentists, one annually, appointed by the Governor and Council. Term, three years. Vacancy to be filled for unexpired part of term. P. L. 205: 1.

CLARENCE S. COPELAND, Rochester.  
February 4, 1914-1923; February 12, 1926, to February 12, 1929.

HARRY L. WATSON (secretary), Manchester.  
November 13, 1914, to November 14, 1929.

GEORGE A. BOWERS, (president), Nashua.  
June 16, 1897, to December 23, 1930.

**DEPARTMENT OF EDUCATION****State Board**

The Governor, *ex officio*; five persons, one annually, appointed by the Governor and Council. Not more than three shall be from the same political party. The Governor shall name the chairman. Term, five years (from January 31). P. L. 116: 1, 2.

ROBERT T. KINGSBURY, r., Keene.  
January 11, 1927, to January 31, 1929.

WILFRID J. LESSARD, r., Manchester.  
April 29, 1919, to January 31, 1930.

ORTON B. BROWN, r., (chairman), Berlin.  
May 6, 1921, to January 31, 1931.

MERRILL MASON, d., Marlborough.  
May 6, 1921, to January 31, 1932.

ALICE S. HARRIMAN, d., Laconia.  
May 6, 1921, to January 31, 1933.

### Commissioner of Education

Appointed by the State Board. Term, unlimited. P. L. 116: 9, 48.

ERNEST W. BUTTERFIELD, Concord.

Appointed November, 1917. Salary, \$5,000.

### Deputy Commissioners

Nominated by the Commissioner and appointed by the State Board. P. L. 116: 10, 48.

JAMES N. PRINGLE, Concord.

Appointed 1917. Salary, \$4,000.

WALTER M. MAY, Concord.

Appointed 1920. Salary, \$4,000.

---

### BOARD OF EXAMINERS OF EMBALMERS

The Secretary of the State Board of Health,\* *ex officio*; three persons appointed by the Governor and Council, one of whom shall be a member of the State Board of Health, and the other two, practical undertakers and embalmers. Term, three years, and until successor is qualified. Vacancy to be filled for unexpired part of term. P. L. 143: 3.

GEORGE C. WILKINS, M. D., Manchester.

May 18, 1917, to September 15, 1929.

CARLOS H. FOSTER,

May 18, 1917, to August 13, 1930.

JOSEPH N. BOUFFORD, Manchester.

August 13, 1924, to August 13, 1930.

\*He shall act as secretary and treasurer of board of examiners.

---

### FINANCE COMMISSION OF MANCHESTER

Three persons who shall have been voters in Manchester for at least three years, appointed by the Governor and Council. The chairman shall be designated by the Governor. Term, three years,—“until January 1.” Vacancy to be filled for unexpired part of term. Laws of 1921, 226: 1.

LUDGER J. DESCHENES (chairman).

January 1, 1927, to January 1, 1930.

MICHAEL T. BURKE, January 1, 1925, to January 1, 1931.

FRANK H. EMERSON, March 24, 1921, to January 1, 1932.

**FISH AND GAME DEPARTMENT****Commissioner**

Appointed by the Governor and Council. Term, three years and until successor is qualified. Salary \$3,000. P. L. 196: 1, 3.

MOTT L. BARTLETT, r., Concord.

June 1, 1919, to June 10, 1931.

**Wardens**

Not more than ten wardens, appointed by the commissioner, with the approval of the Governor and Council. P. L. 196: 11.

ELVERTON C. BERRY, Conway.

VYRON D. LOWE, Randolph.

JAMES R. BLODGETT, Pittsburg.

LOUIS L. COLLINS, Sanbornton.

GEORGE R. BOWMAN, Laconia.

HUBERT K. REYNOLDS, Dover.

WILLIAM J. CALLAHAN, Keene.

FRED H. THOMPSON, Hampton.

PEARLEY R. TERRILL, Pittsburg.

J. FRANKLIN MORRILL, Concord.

**FORESTRY DEPARTMENT****Commission**

Three persons, one annually, appointed by the Governor and Council. Term, three years (from May 1). P. L. 191: 1.

JOHN M. CORLISS, Concord.

May 2, 1923, to May 1, 1929.

BENJAMIN K. AYERS, Concord.

May 1, 1927, to May 1, 1930.

W. ROBINSON BROWN, Berlin.

May 1, 1909, to May 1, 1931.

**State Forester**

Appointed by the Forestry Commission. Salary, \$3,250. P. L. 191: 3.

JOHN H. FOSTER, Waterville.

Appointed March 1, 1920.

## STATE BOARD OF HEALTH

The Governor and Attorney-General, *ex officio*; three physicians and one civil engineer appointed by the Governor and Council. Term four years. Vacancy to be filled for unexpired part of term. P. L. 125: 1.

ROBERT FLETCHER, C. E. (president), Hanover.

July 9, 1895, to September 3, 1929.

DENNIS E. SULLIVAN, M. D., Concord.

September 3, 1913, to September 3, 1929.

GEORGE C. WILKINS, M. D., Manchester.

February 2, 1915, to November 14, 1931.

SIBLEY G. MORRILL, M. D., Concord.

April 12, 1918, to November 14, 1931.

### Secretary

A physician appointed by the Board. Salary, while serving also as state pathologist, \$4,000. P. L. 125: 3, 12.

CHARLES DUNCAN, M. D., Concord.

Appointed September, 1918.

### Director of Venereal Disease Control

Appointed by the Board. P. L. 133: 22.

CHARLES A. WEAVER, M. D., Manchester. Appointed in 1918.

### Laboratory of Hygiene

Appointed by the Board. P. L. 127.

CHARLES DUNCAN (director), Concord. Appointed in 1918.

CHARLES D. HOWARD (chemist), Concord. Appointed in 1905.

HOWARD N. KINGSFORD (pathologist and bacteriologist), Hanover Laboratory. Appointed in 1903.

WILLIAM R. McLEOD (bacteriologist), Concord. Appointed in 1921.

### Inspector

JOSEPH X. DUVAL, Concord. Appointed in 1918.

## HIGHWAY COMMISSIONER

Appointed by the Governor and Council. Term, five years from date of appointment and until successor is qualified. Salary, \$5,500. P. L. 83: 2, 5.

FREDERIC E. EVERETT, Concord.

September 1, 1915, to September 1, 1930.

## INDEXER OF STATE RECORDS

Salary, \$1,800. P. L. 5: 12, 13.

FRANK BATTLES,\* Concord.

Appointed by the Governor and Council, May 31, 1898.

\*Clerk, Grand Army of the Republic.

## DEPARTMENT OF STATE INSTITUTIONS

## Boards of Trustees

Each board shall consist of the Governor, *ex officio*, and such member of the Council as he may appoint; also five members, either men or women, appointed by the Governor and Council. Term, five years. Vacancy to be filled for unexpired part of term. P. L. 9: 2.

## New Hampshire State Hospital

FRANCES S. HALL, Dover.

April 2, 1919, to June 30, 1929.

BENJAMIN W. COUCH, Concord.

December 27, 1923, to June 30, 1930.

JOSEPH T. WALKER, Concord.

January 27, 1925, to June 30, 1931.

JOHN D. CARTY, Portsmouth.

February 8, 1922, to June 30, 1932.

JOHN G. M. GLESSNER, Bethlehem.

May 17, 1927, to June 30, 1933.

The Board of Trustees of the State Hospital shall constitute a Commission of Lunacy. P. L. 11: 34.

## Laconia State School

DOROTHY BRANCH JACKSON, Concord.

July 16, 1924, to June 30, 1929.

JOSEPH H. LAFLAMME, Manchester.

June 30, 1925, to June 30, 1930.

BLANCHE WEYMOUTH, Laconia.

September 15, 1926, to June 30, 1931.

HARRIS H. RICE, Rindge.

April 8, 1919, to June 30, 1932.

J. GRANT QUIMBY, Laconia.

June 30, 1928, to June 30, 1933.

### Industrial School

THOMAS J. CONWAY, Manchester.  
January 7, 1925, to June 30, 1929.

CHARLES S. EMERSON, Milford.  
April 17, 1919, to June 30, 1930.

JESSIE DOE, Rollinsford.  
September 15, 1926, to June 30, 1931.

GEORGE E. TRUDEL, Manchester.  
April 12, 1927, to June 30, 1932.

FRANK W. HAMLIN, Charlestown.  
April 2, 1919, to June 30, 1933.

### New Hampshire State Sanatorium

JOHN A. MUEHLING, Manchester.  
October 31, 1928, to June 30, 1929.

FRANK E. KENNETT, Conway.  
July 10, 1925, to June 30, 1930.

JOHN H. HOULIHAN, Berlin.  
April 2, 1919, to June 30, 1931.

FRED E. CLOW, Wolfeboro.  
April 2, 1919, to June 30, 1932.

GARDNER G. EMMONS, Concord.  
November 11, 1926, to June 30, 1933.

### State Prison

CLARENCE I. HURD, Dover.  
April 2, 1919, to June 30, 1929.

LEVIN J. CHASE, Concord.  
June 20, 1923, to June 30, 1930.

HERBERT J. FOOTE, Lincoln.  
September 15, 1926, to June 30, 1931.

STEPHEN S. JEWETT, Laconia.  
April 2, 1919, to June 30, 1932.

TREFFLE RAICHE, Manchester.  
January 28, 1926, to June 30, 1933

**INSURANCE DEPARTMENT****Commissioner**

Appointed by the Governor and Council. Term, three years and until successor is qualified. Salary, \$3,000. P. L. 271: 1, 7.

JOHN E. SULLIVAN, d., Somersworth.  
May 16, 1923, to May 16, 1929.

**Deputy Insurance Commissioner**

Designated by the Governor and Council. Salary, \$1,800. P. L. 271: 3, 7.

RENE JANELLE, d., Manchester.  
Designated December 27, 1923.

---

**BUREAU OF LABOR****Commissioner**

Appointed by the Governor and Council. Term, three years and until successor is qualified. Vacancy to be filled for unexpired part of term. Salary, \$3,000. P. L. 174: 1-4.

JOHN S. B. DAVIE, r., Concord.  
June 8, 1911, to June 8, 1929.

**Factory Inspectors**

Three persons, one of whom shall be a woman, appointed by the Commissioner with the approval of the Governor and Council. P. L. 177: 29.

BION L. NUTTING, Concord.  
Term began January 1, 1919. Salary, \$2,200.

HAROLD I. TOWLE, Laconia.  
Term began January 15, 1927. Salary, \$2,000.

MARY ROGERS CHAGNON, Manchester.  
Term began July 1, 1921. Salary, \$1,800.

**Employment Assistant**

Appointed by the Commissioner with the approval of the Governor and Council. P. L. 175: 4.

WILLIAM H. RILEY, Concord.  
Term began June, 1923.

### State Board of Conciliation and Arbitration

Three persons, one annually, appointed by the Governor and Council. Term, three years (from July 1). Compensation, \$8 a day. P. L. 174: 12, 24.

WALTER F. DUFFY, r., Franklin.  
September 15, 1926, to July 1, 1929.

JOHN R. McLANE, r., Manchester.  
January 27, 1925, to July 1, 1930.

RUSSELL C. THORSELL, r., Exeter.  
July 1, 1925, to July 1, 1931.

### PUBLIC LIBRARY COMMISSION

State Librarian, *ex officio*; four persons, one annually, appointed by the Governor and Council. Two members shall be from each of the two leading political parties. Women may be appointed. Term, four years, and until successor is qualified. Vacancy to be filled for unexpired part of term. P. L. 10: 30-35.

ALBERTUS T. DUDLEY, r., Exeter.  
April 27, 1917, to April 27, 1929.

FAY GANTER, d., Portsmouth.  
July 16, 1926, to April 27, 1930.

JAMES F. BRENNAN, d., Peterborough.  
April 27, 1917, to April 27, 1931.

F. MABEL WINCHELL, r., Manchester.  
April 27, 1917, to April 27, 1932.

### Secretary

Appointed by the Commission. Salary, \$2,000. Laws of 1927, 82: 1.

FRANCES HOBART, Cambridge, Vt.

### TRUSTEES OF STATE LIBRARY

Three persons (no more than two of whom shall be of the same political party), appointed by the Governor and Council. Term, six years and until successor is qualified. Vacancy to be filled for unexpired part of term. P. L. 10: 2-6.

JAMES F. BRENNAN, d., Peterborough.  
April 7, 1920, to November 25, 1930.

CHARLES G. JENNESS, r., Rochester.  
January 7, 1915, to November 10, 1932.

WILLARD P. LEWIS, r., Durham.  
August 30, 1928, to October 31, 1934.

**State Librarian**

Appointed by the Trustees of State Library. Term, three years and until successor is qualified. Salary, \$2,500. P. L. 10: 12, 13, 16.

ROBERT M. McCURDY, Concord.  
Term began December 1, 1924.

---

**MEDICAL REFEREES**

Appointed by the Governor and Council. Term, five years from date of appointment. P. L. 376: 1-3.

**Rockingham County (2)**

SAMUEL J. COGSWELL, Derry.  
February 3, 1925, to February 3, 1930.  
EUGENE B. EASTMAN, Portsmouth.  
December 29, 1921, to January 11, 1932.

**Strafford County (1)**

FORREST L. KEAY, Rochester.  
September 6, 1918, to December 23, 1929.

**Belknap County (1)**

LESTER R. BROWN, Laconia.  
June 29, 1928, to June 29, 1933.

**Carroll County (1)**

B. FRANK HORNE, Conway.  
June 29, 1928, to June 29, 1933.

**Merrimack County (1)**

LOREN A. SANDERS, Concord.  
May 31, 1918, to June 29, 1933.

**Hillsborough County (3)**

BENJAMIN G. MORAN, Nashua.  
January 9, 1924, to January 9, 1929.  
FRANK B. FOSTER, Peterborough.  
February 11, 1919-1924; February 3, 1925-1930.  
JULES O. GAGNON, Manchester.  
June 29, 1928, to June 29, 1933.

**Cheshire County (1)**

ROBERT W. HOLMES, Keene.  
January 9, 1924, to January 9, 1929.

**Sullivan County (1)**

FRED P. CLAGGETT, Newport.  
April 2, 1919, to May 28, 1929.

**Grafton County (3)**

ELMER M. MILLER, Haverhill.  
June 4, 1919, to June 4, 1929.

LEON M. ORTON, Ashland.  
August 8, 1927, to August 8, 1932.

FRANK A. BOGARDUS, Canaan.  
June 29, 1923, to June 29, 1933.

**Coos County (3)**

WALTER F. NOYES, Colebrook.  
October 4, 1917, to October 4, 1932.

RICHARD E. WILDER, Whitefield.  
June 29, 1923, to June 29, 1933.

NORMAN DRESSER, Berlin.  
June 29, 1923, to June 29, 1933.

**BOARD OF REGISTRATION IN MEDICINE**

Five physicians, one annually, appointed by the Governor and Council. Term, five years and until successor is qualified. Vacancy to be filled for unexpired part of term. P. L. 204: 4.

FRED E. CLOW, Wolfeboro.  
May 31, 1918, to April 21, 1929.

HOWARD N. KINGSFORD, Hanover.  
May 19, 1915, to April 21, 1930.

ZENON A. LAVOIE, Manchester.  
October 26, 1921, to April 21, 1931.

CHARLES W. ADAMS, Franklin.  
May 19, 1915, to April 21, 1932.

CHARLES DUNCAN (secretary), Concord.  
October 31, 1918, to April 21, 1933.

**COMMISSIONER OF MOTOR VEHICLES**

Appointed by the Governor and Council. Term, five years and until successor is qualified. Salary, \$3,250. P. L. 99: 2.

JOHN F. GRIFFIN, r., Manchester.  
June 1, 1922, to June 1, 1932.

**BOARD OF REGISTRATION IN OPTOMETRY**

Three optometrists, one physician and one oculist, one annually, appointed by the Governor and Council. Term, five years and until successor is qualified. Vacancy to be filled for unexpired part of term. P. L. 207: 2, 3.

JAMES S. SHAW, Franklin.  
May 17, 1914, to December 10, 1929.

CHARLES H. BABBITT, Nashua.  
October 4, 1917, to May 17, 1930.

GEORGE H. BROWN (president), Manchester.  
May 17, 1911, to May 17, 1931.

WILLIAM E. DEXTER, Concord.  
May 26, 1927, to May 26, 1932.

FRED S. GRAY, Rochester.  
February 23, 1922, to May 17, 1933.

**COMMISSION OF PHARMACY AND PRACTICAL CHEMISTRY**

Three pharmacists, one annually, appointed by the Governor and Council. Term, three years and until successor is qualified. Vacancy to be filled for unexpired part of term. P. L. 210: 2, 3.

JOHN R. KELLY, Newport.  
February 17, 1925, to November 13, 1929.

FRANK R. FRENCH, Tilton.  
May 21, 1919, to September 6, 1930.

JAMES L. DOW (secretary), Lancaster.  
November 24, 1916, to November 24, 1931.

**COMMISSIONERS OF PILOTAGE OF THE HARBOR AND RIVER OF PISCATAQUA**

Three persons may be appointed by the Governor and Council. Term not limited. P. L. 152: 1.

CHARLES W. GRAY, Portsmouth,  
Appointed March 19, 1895.

HERBERT O. PRIME, Laconia.  
Appointed December 4, 1906.

ALBERT H. ADAMS, Portsmouth.  
Appointed April 3, 1917.

**POLICE COMMISSIONS**

Three persons appointed by the Governor and Council. Not more than two shall be of the same political party. Term, three years (from September 1) and until successor is qualified. Laws of 1913, 148: 1, 2.

**Berlin**

PERLEY W. CHURCHILL, r., December 17, 1925, to September 1, 1929.  
 NAPOLEON RAMSEY, r., December 17, 1925, to September 1, 1930.  
 JULIUS STAHL, d., September 1, 1928, to September 1, 1931.

**Dover**

OWEN COOGAN, d., February 17, 1925, to September 1, 1929.  
 CHARLES E. LORD, r., September 12, 1921, to September 1, 1930.  
 THOMAS WEBB, r., September 15, 1925, to September 1, 1931.

**Exeter**

ELBRIDGE A. GOODWIN, d., April 30, 1927, to September 1, 1929.  
 S. PERCY R. CHADWICK, r., January 20, 1925, to September 1, 1930.  
 HERMAN L. SMITH, r., September 1, 1928, to September 1, 1931.

**Laconia**

JOHN M. GUAY, d., September 1, 1913, to September 1, 1929.  
 RUFUS P. DOW, r., October 3, 1918, to September 1, 1930.  
 ELMER S. TILTON, r., September 1, 1916, to September 1, 1931.

**Manchester**

FRANK W. SARGEANT, d., September 1, 1913, to September 1, 1929.  
 NAZAIRE E. BIRON, r., January 20, 1925, to September 1, 1930.  
 OWEN JOHNSON, r., January 14, 1926, to September 1, 1931.

**Nashua**

JOHN W. COFFEY, d., February 17, 1925, to September 1, 1929.  
 ARTHUR DEMONTIGNY, r., September 1, 1927, to September 1, 1930.  
 WILLIS A. SHEDD, r., September 1, 1928, to September 1, 1931.

**Portsmouth**

DANIEL W. BADGER, d., January 20, 1925, to September 1, 1929.  
 HOWARD O. NELSON, r., Sept 17, '19, to Sept. 1, '25; Sept. 1, 1927-30.  
 HARRY B. YEATON, r., September 1, 1928, to September 1, 1931.

**Somersworth**

VIRGIL P. HERSEY, d., December 28, 1927, to September 1, 1929.  
 RALPH L. TEMPLE, r., November 25, 1924, to September 1, 1930.  
 JAVAN M. RUSSELL, r., September 6, 1922, to September 1, 1931.

**DEPARTMENT TO ENFORCE PROHIBITION****State Commissioner of Law Enforcement**

Appointed by the Governor. Term, not limited. P. L. 144: 68. Salary, \$3,250. Laws of 1927, 134: 1.

RALPH W. CASWELL, Dover.

Term, January 20, 1922, to April 5, 1923; re-appointed January 8, 1925.

**State Liquor Agent**

Appointed by the Governor and Council. Term, until another is appointed in his stead. P. L. 144: 1, 2.

EDMOND BOISVERT, Manchester.

Term began May 1, 1918. Salary, \$2,400.

**PUBLIC SERVICE COMMISSION**

Three persons (one of whom shall be commissioned as chairman) appointed by the Governor and Council. Term (which begins first Monday in June of odd-numbered year), six years and until successor is qualified. Vacancy to be filled for unexpired part of term. P. L. 237: 1-3. Salary of chairman, \$5,000; of other members, \$4,500. Laws of 1927, 124: 1.

JOHN W. STORRS, r. (chairman), Concord.

November 29, 1918, to June, 1929.

FRED H. BROWN, d., Somersworth.

June, 1925, to June, 1931.

MAYLAND H. MORSE, r., Berlin.

February 15, 1928, to June, 1933.

**BOARD OF PUBLICITY**

Three persons appointed by the Governor and Council. Term, three years from date of appointment and until successor is qualified. P. L. 19: 33.

ARTHUR S. MORRIS, Littleton.

May 14, 1925, to May 14, 1931.

H. STEWART BOSSON, Meredith.

May 14, 1925, to May 14, 1931.

EDWARD C. SMITH, Nashua.

May 14, 1928, to May 14, 1931.

**Secretary**

Appointed by the Board with the approval of the Governor and Council. Salary, \$4,000.

DONALD D. TUTTLE, Concord.

Term began July, 1925.

**PURCHASING AGENT**

Appointed by the Governor and Council. Term, three years. Salary, \$3,500.  
P. L. 9: 6.

WILLIAM A. STONE, Concord.

December 15, 1917, to April 7, 1931.

---

**BOARD OF MANAGERS OF THE NEW HAMPSHIRE  
SOLDIERS' HOME**

The Governor (chairman) and Department Commander Grand Army of the Republic, *ex officio*; five persons, appointed by the Governor and Council. Term, five years and until successor is qualified. Vacancy to be filled for unexpired part of term. P. L. 12: 2, 3.

CHARLES E. TILTON, Tilton.

November 9, 1920, to September 10, 1929.

FRANK BATTLES, Concord.

January 14, 1926, to January 14, 1931.

ISAAC M. SAVAGE, Concord.

August 17, 1928, to November 29, 1931.

GEORGE K. STRATTON, Bradford.

April 5, 1927, to October 7, 1932.

HAROLD K. DAVISON, Haverhill.

September 12, 1928, to September 12, 1933.

---

**SUPERINTENDENT OF STATE HOUSE**

Appointed by the Governor and Council. Term, two years and until successor is appointed. Vacancy to be filled for unexpired part of term. P. L. 7: 2.

WALTER J. A. WARD, Concord.

September 26, 1921, to December 23, 1930.

## STATE TAX COMMISSION

Three persons (one of whom shall be of the leading minority party) appointed by the Supreme Court and commissioned by the Governor. The chairman and secretary to be designated by the Court. Term, six years and until successor is qualified. Vacancy to be filled for unexpired part of term (which ends March 31 of odd-numbered year). Salary of secretary, \$3,000; of other members, \$2,500. P. L. 68: 1-5, 9.

JOHN R. SPRING, r., (chairman), Nashua.

September 15, 1926, to March 31, 1929.

EDGAR C. HIRST, Concord.

April 1, 1927, to March 31, 1931.

LAURENCE F. WHITTEMORE, d., (secretary), Pembroke.

April 8, 1925, to March 31, 1933.

## COMMISSIONERS FOR THE PROMOTION OF UNIFORMITY OF LEGISLATION IN THE UNITED STATES

Three persons, appointed by the Governor. Laws of 1893, ch. 84.

STEPHEN S. JEWETT, Laconia.

Appointed October 28, 1919.

ELWIN L. PAGE, Concord.

Appointed April 30, 1926.

GEORGE M. FRENCH, Nashua.

Appointed July 16, 1926.

## BOARD OF VETERINARY EXAMINERS

Three persons, one annually, appointed by the Governor and Council. Term, three years and until successor is qualified. Vacancy to be filled for unexpired part of term. P. L. 209: 2.

HAVEN T. PAUL, Portsmouth.

February 29, 1928, to September 15, 1929.

HAROLD M. LEWIS, Nashua.

May 19, 1915, to January 8, 1931.

FAY F. RUSSELL, Concord.

February 23, 1922, to March 28, 1923; March 31, 1925, to March 31, 1931.

**DEPARTMENT OF WEIGHTS AND MEASURES****State Commissioner**

Appointed by the Governor and Council. Term, five years and until successor is qualified. Salary, \$3,000. P. L. 161: 2, 4.

HAROLD A. WEBSTER, r., Holderness.  
May 3, 1917, to May 3, 1932.

**Inspectors**

Three persons appointed by the Commissioner with the advice of the Governor and Council. Salaries, not exceeding \$2,000. Laws of 1927, 132: 1.

EDWIN H. THOMAS, Farmington. Appointed in 1917.

WILLIAM H. MANN, Littleton. Appointed in 1924.

EDWIN P. JONES, Chester. Appointed in 1927.

## JUDICIARY DEPARTMENT

## Supreme Court

A chief justice and four associate justices appointed by the Governor and Council. P. L. 315: 1. Term, until seventy years of age. P. L. 18: 1, 2. Salary, \$6,500, each. Laws of 1927, 57: 1.

Name	Residence	Appointment	Limitation by Age
<b>Chief Justice:</b>			
Robert J. Peaslee ....	Manchester .....	Sept. 3, 1924 ...	Sept. 23, 1934
<b>Associate Justices:</b>			
Leslie P. Snow .....	Rochester .....	Apr. 12, 1921 ...	Oct. 19, 1932
John E. Allen .....	Keene .....	Sept. 3, 1924 ...	June 26, 1943
Thomas L. Marble ...	Gorham .....	Jan. 27, 1925 ..	Dec. 24, 1946
Oliver W. Branch ...	Manchester .....	Dec. 31, 1925 ....	Oct. 4, 1949

## Superior Court

A chief justice and five associate justices appointed by the Governor and Council. Laws of 1927, 51: 1. Term, until seventy years of age. P. L. 18: 1, 2. Salary, \$6,500, each. Laws of 1927, 57: 2.

Name	Residence	Appointment	Limitation by Age
<b>Chief Justice:</b>			
William H. Sawyer ..	Concord .....	Jan. 28, 1926 ...	Aug. 18, 1937
<b>Associate Justices:</b>			
Henri A. Burque ...	Nashua .....	Apr. 23, 1924 ...	Sept. 20, 1949
Oscar L. Young .....	Laconia .....	Feb. 3, 1925 ...	Sept. 11, 1944
John Scammon .....	Exeter .....	Nov. 10, 1925, ...	Sept. 30, 1935
Joseph S. Matthews .	Concord .....	Jan. 28, 1926 ...	Dec. 21, 1931
Eri C. Oakes .....	Lancaster .....	Mar. 29, 1927 ...	June 12, 1953

## Judges of Probate

Appointed by the Governor and Council. Term, until seventy years of age.  
Const., Part II, Arts. 45 (46) and 77 (78). Salaries, P. L. 293: 22.

County	Name	Residence	Appointment	Limitation by Age	Salary
Rockingham ...	Richard E. Shute ....	Exeter .....	Feb. 23, 1926 ..	Oct. 17, 1957 ..	\$2,000
Strafford .....	James McCabe .....	Dover .....	July 7, 1923 ..	Oct. 27, 1937 ..	1,800
Belknap .....	Thomas C. Hill .....	Laconia .....	Sept. 27, 1922 ..	Aug. 29, 1948 ..	1,500
Carroll .....	William J. Britton ..	Wolfeboro ..	May 6, 1921 ..	June 18, 1942 ..	1,500
Merrimack ...	Eugene W. Leach ...	Concord .....	Dec. 10, 1924 ..	Aug. 4, 1947 ..	2,000
Hillsborough ..	George A. Wagner ...	Manchester ..	Jan. 7, 1912 ..	May 28, 1943 ..	2,500
Cheshire .....	Chester B. Jordan ...	Keene .....	Sept. 15, 1920 ..	Feb. 15, 1962 ..	1,500
Sullivan .....	Henry S. Richardson .	Claremont ...	June 29, 1917 ..	Sept. 19, 1943 ..	1,500
Grafton .....	Harry Bingham .....	Littleton ...	Nov. 25, 1913 ..	Mar. 14, 1934 ..	1,800
Coos .....	Edgar M. Bowker ....	Whitefield ...	Nov. 9, 1920 ..	April 18, 1946 ..	1,500

## Attorney-General

Appointed by the Governor and Council. Const., Part II, Art. 45 (46).  
Term, five years. Salary, \$4,000. P. L. 16: 1, 4.

JEREMY R. WALDRON, Portsmouth.

February 3, 1925, to February 3, 1930.

## Assistant Attorney-General

Appointed by the Governor and Council. Term, five years. Salary, \$4,000.  
P. L. 16: 14, 4.

JOHN P. CARLETON, Manchester.

February 15, 1928, to February 15, 1933.

## State Reporter

Appointed by the Supreme Court. Term, not limited. Salary, \$1,800. P. L.  
326: 1, 13.

CRAWFORD D. HENING, Berlin.

1916-1924, 1927-

**Clerk of Supreme Court**

Appointed by the Supreme Court. Term, not limited. Compensation, \$500.  
Entry fees. P. L. 315: 20, 23, 27.

ROBERT M. McCURDY, Concord.  
Appointed in January, 1925.

---

**Clerks of Superior Courts**

Appointed by the Superior Court. Term, not limited. P. L. 320: 1.

Rockingham County—AMOS S. RUNDLETT, Exeter.

Strafford County—WILLIAM H. ROBERTS, Dover.

Belknap County—HERBERT O. PRIME, Laconia.

Carroll County—ARTHUR E. KENISON, Ossipee.

Merrimack County—GEORGE M. FLETCHER, Concord.

Hillsborough County—THOMAS D. LUCE, Nashua.

Cheshire County—CHARLES A. MADDEN, Keene.

Sullivan County—JOHN McCRILLIS, Newport.

Grafton County—DEXTER D. DOW, Woodsville.

Coos County—FRED C. CLEVELAND, Lancaster.

## SUPREME COURT

## Law Terms

At Concord on the first Tuesday of each month, except July and August.  
P. L. 315: 4.

## SUPERIOR COURT

## Trial Terms

P. L. 318: 1, 5\*.

County	Place	Time
Rockingham .....	Exeter .....	1st Tues., Jan., April
	Portsmouth .....	3d Tues., Oct.
	Derry* .....	
Strafford .....	Dover .....	1st Tues., Feb., Sept.
Belknap .....	Laconia .....	3d Tues., March, Oct.
Carroll .....	Ossipee .....	4th Tues., May.
		1st Tues., Oct.
Merrimack .....	Concord .....	2d Tues., April.
		3d Tues., Oct.
Hillsborough .....	Manchester .....	1st Tues., Jan., May.
	Nashua .....	3d Tues., Sept.
Cheshire .....	Keene .....	2d Tues., April;
		4th Tues., Oct.
Sullivan .....	Newport .....	1st Tues., Mar., Sept.
Grafton .....	Lebanon .....	1st Tues., Jan.
	Plymouth .....	3d Tues., May.
	Woodsville, in the town of Haverhill .....	2d Tues., Sept.
Coos .....	Lancaster .....	2d Tues., April.
	Colebrook .....	1st Tues., Sept.
	Berlin .....	1st Tues., Dec.

## TERMS OF PROBATE COURTS

P. L. 295: 1-8, 10; Laws of 1927, 5: 1.\*

County	Place	Time
Rockingham ..	Portsmouth .....	1st Tues., Jan., March, May, July, Sept., Nov.
	Exeter .....	2d and 4th Tues., each month, except Aug.
	Derry .....	1st Tues., Feb., June, Oct., Dec.
Strafford .....	Dover .....	1st Tues., every month.
	Rochester .....	3d Tues., Jan., March, June, Oct.
	Somersworth .....	3d Tues., Feb., May, July, Sept., Nov.
	Farmington .....	3d Tues., Apr., Aug., Dec.
Belknap .....	Laconia .....	2d Tues., every month.
Carroll .....	Ossipee .....	1st Tues., every month.
Merrimack ...	Concord .....	2d and 4th Tues., every month, except Aug.
Hillsborough ..	Manchester .....	3d Tues., every month.
	Nashua .....	4th Tues., Feb., Apr., June, Aug., Oct., Dec.
	Hillsboro Bridge ..	On the Fri. next following the 4th Tues. of Jan., July.
	Peterborough .....	On the Fri. next following the 4th Tues. of Feb., May, Nov.
	Milford .....	On the Fri. next following the 4th Tues. of March, Sept.
	Greenville .....	On the Fri. next following the 4th Tues. of April, Oct.
	Amherst .....	On the Fri. next following the 4th Tues. of June, Dec.
	Francestown .....	On the Fri. next following the 4th Tues. of Aug.
Cheshire .....	Keene .....	1st and 3d Fri., every month, except July and Aug.; 1st Fri., July and 3d Fri., Aug.
Sullivan .....	Claremont .....	Last Wed., Jan., March, May, July, Sept., Nov.
	Newport .....	Last Wed., Feb., April, June, Aug., Oct., Dec.
Grafton* .....	Lebanon .....	3d Tues., Jan., April, July, Oct.
	Plymouth .....	2d Tues., Feb., May, Nov.; 4th Tues., July.
	Woodsville .....	3d Tues., March, June, Sept., Dec.
	Littleton .....	1st Tues., May, Nov.
Coos .....	Lancaster .....	1st Tues., Jan., March, May, July, Nov.
	Berlin .....	3d Tues., Jan., June.
	Colebrook .....	4th Tues., Jan., Aug.
	Gorham .....	1st Tues., April, Oct.

## JUSTICES AND SPECIAL JUSTICES OF MUNICIPAL COURTS

Appointed by the Governor and Council. Term, until seventy years of age.  
Const., Part II, Arts. 45 (46) and 77 (78). P. L. 323: 1. Salaries. Laws  
of 1927, 99: 1; 100: 1; P. L. 323: 4.

Town or City	Name	Appoint- ment	Limitation by age
Allenstown .....	Burt L. Millen .....	J. Apr. 13, 1915	July 13, 1935
	Eugene N. Fontaine ..	S. J. Apr. 13, 1915	Jan. 7, 1958
Alton .....	Frank M. Ayer .....	J. Mar. 30, 1915	Aug. 25, 1943
Ashland .....	Albion Kahler .....	J. Nov. 22, 1928	Oct. 13, 1941
Auburn .....	Thomas S. Emery .....	J. Apr. 14, 1925	Feb. 21, 1939
Bedford .....	Peter Woodbury .....	J. Apr. 6, 1928	Oct. 24, 1963
	Ralph M. Wiggin ....	S. J. Apr. 6, 1928	July 16, 1960
Berlin .....	Crawford D. Hening ....	J. Feb. 26, 1924	June 19, 1936
	Matthew J. Ryan ....	S. J. Apr. 6, 1915	Sept. 24, 1952
Bethlehem .....	Ernest A. Long .....	J. June 24, 1925	July 12, 1930
	C. Warren Woods ....	S. J. June 24, 1925	Dec. 4, 1954
Boscawen .....	Glenn A. Hall .....	J. May 14, 1928	June 24, 1940
	Edward Webster .....	S. J. May 30, 1915	Oct. 18, 1930
Bristol .....	William H. Marston ....	J. Apr. 6, 1928	Aug. 18, 1946
Campton .....	George E. Little .....	J. Apr. 13, 1915	Sept. 25, 1953
Canaan .....	Edward A. Barney .....	J. Mar. 30, 1915	July 22, 1951
Candia .....	William E. Shaw .....	J. Mar. 27, 1923	Nov. 15, 1935
Charlestown .....	Frank W. Hamlin .....	J. Mar. 30, 1915	June 24, 1923
	Harold P. Pratt .....	S. J. Oct. 29, 1926	Sept. 24, 1962
Claremont .....	William E. Kinney ....	J. Mar. 10, 1915	Apr. 3, 1945
	Ira G. Colby .....	S. J. Mar. 10, 1915	Jan. 11, 1942
Colebrook .....	Charles O. Stevens .....	J. May 21, 1919	Dec. 13, 1938
	Leon D. Ripley .....	S. J. May 6, 1921	Nov. 25, 1947
Concord .....	William L. Stevens .....	J. Dec. 10, 1924	Apr. 5, 1950
	Peter J. King .....	S. J. Jan. 26, 1928	Oct. 9, 1955
Conway .....	Eugene I. Smith .....	J. Dec. 31, 1925*	Nov. 12, 1943
	Charles E. Poole .....	S. J. Dec. 31, 1925	Nov. 7, 1945
Derry .....	Herbert L. Grinnell, Jr. .	J. Mar. 10, 1915	Jan. 29, 1951
	Edwin B. Weston ....	S. J. Mar. 10, 1915	Mar. 15, 1941
Dover .....	Patrick W. Murphy ....	J. Nov. 30, 1921	Feb. 4, 1942
	Frank F. Fernald ....	S. J. Jan. 4, 1927	June 11, 1929
Durham .....	Adrian O. Morse .....	J. Apr. 16, 1926	Mar. 3, 1965

\*First Appointment.

**JUSTICES AND SPECIAL JUSTICES OF MUNICIPAL  
COURTS—Continued**

Town or City	Name	Appoint- ment	Limitation by age
Enfield .....	Harold R. Goodwin .....	J. Feb. 28, 1925	Aug. 15, 1959
Epping .....	George A. Gilmore .....	J. Apr. 24, 1923	July 8, 1947
Exeter .....	Ernest G. Templeton ... J. Frank A. Batchelder .. S. J.	Dec. 15, 1926 Mar. 31, 1916	July 14, 1950 Sept. 12, 1947
Farmington ....	Arthur H. Wiggin .....	J. Mar. 10, 1915	Nov. 30, 1935
Franklin .....	Thomas F. Clifford .....	J. Feb. 15, 1921	Dec. 8, 1941
Goffstown .....	Alfred W. Poore .....	J. Mar. 10, 1915	Dec. 15, 1950
Gorham .....	Harry G. Noyes .....	J. Mar. 10, 1915	June 15, 1944
	Elisha H. Cady .....	S. J. Mar. 10, 1915	Aug. 30, 1935
Hampton .....	Howell M. Lamprey .... J. Charles F. Adams .... S. J.	Feb. 27, 1918 May 28, 1915	Oct. 9, 1931 July 10, 1936
Hanover' .....	Harry E. Burton .....	J. Mar. 16, 1915	May 29, 1938
	Ralph D. Beetle .....	S. J. May 13, 1926	Jan. 21, 1956
Haverhill .....	Dexter D. Dow .....	J. Mar. 10, 1915	Jan. 20, 1933
	Russell T. Bartlett .. S. J.	Mar. 10, 1915	May 8, 1937
Hillsborough ...	Charles S. Perry .....	J. Nov. 27, 1923	Feb. 5, 1941
Hinsdale .....	Montville L. Crafts .... J. Jesse W. Field .....	Apr. 7, 1925 Apr. 7, 1925	Nov. 26, 1954 Aug. 10, 1953
Hooksett .....	George Keating .....	J. Apr. 12, 1922	Mar. 18, 1932
Jaffrey .....	Wilbur E. Webster .....	J. Dec. 27, 1922	Mar. 21, 1947
	Geo. P. Wellington ... S. J.	Dec. 27, 1922	Oct. 4, 1946
Jefferson .....	Francis C. Stone .....	J. Aug. 17, 1928	Sept. 20, 1935
Keene .....	Charles A. Madden .... J. Chester B. Jordan .... S. J.	Apr. 25, 1918 July 22, 1919	Feb. 4, 1951 Feb. 15, 1962
Laconia .....	Frederick W. Fowler .... J. Theo Stephen Jewett . S. J.	Apr. 26, 1918 May 17, 1918	Oct. 10, 1929 Dec. 24, 1961
Lancaster .....	Fred C. Cleaveland .... J.	Mar. 10, 1915	Oct. 24, 1942
Lebanon .....	Rowland B. Jacobs .....	J. Jan. 27, 1927	Oct. 11, 1939
	David H. Foster .....	S. J. Feb. 8, 1927	Jan. 20, 1930
Lincoln .....	Frank L. Reed .....	J. Dec. 28, 1927	July 2, 1941
Lisbon .....	George W. Pike .....	J. Apr. 28, 1916	Aug. 19, 1952
	Arthur C. Gowing .... S. J.	Apr. 12, 1922	Sept. 17, 1934
Littleton .....	Harry L. Heald .....	J. Mar. 10, 1915	Aug. 2, 1938
	Orrin W. Hunkins .. S. J.	Mar. 10, 1915	Oct. 3, 1929

## JUSTICES AND SPECIAL JUSTICES OF MUNICIPAL COURTS—Continued

Town or City	Name	Appoint- ment	Limitation by age
Manchester . . . .	Charles A. Perkins . . . .	J. Mar. 16, 1915	Apr. 24, 1942
	Arthur S. Healy . . . .	S. J. Mar. 16, 1915	Sept. 1, 1952
Meredith . . . . .	Charles W. Small . . . .	J. Mar. 30, 1926	June 10, 1945
	Daniel E. Eaton . . . .	S. J. Mar. 23, 1915	June 18, 1929
Milan . . . . .	Lavater A. Bickford . . .	J. July 30, 1926*	June 10, 1929
Milford . . . . .	Benjamin F. Prescott . . .	J. Mar. 10, 1915	June 16, 1949
	Arthur L. Keyes . . . .	S. J. June 7, 1922	Dec. 2, 1932
Nashua . . . . .	Frank B. Clancy . . . . .	J. Feb. 25, 1916	June 20, 1948
	Stephen L. Hallinan . . .	S. J. Apr. 5, 1923	July 26, 1932
Newmarket . . . .	Alvah H. Place . . . . .	J. Jan. 3, 1923	June 14, 1931
Newport . . . . .	Jacob M. Shulins . . . . .	J. Dec. 16, 1926	Apr. 2, 1973
	William H. Nourse . . .	S. J. Nov. 23, 1916	Apr. 20, 1937
Northfield . . . .	Lucien F. Batchelder . . .	J. June 24, 1925	Oct. 2, 1929
Northumberland .	William Lehnert . . . . .	J. Feb. 17, 1925	May 6, 1967
	Aked D. Ellingwood . . .	S. J. July 13, 1921	Mar. 24, 1933
Northwood . . . .	John A. Tasker . . . . .	J. Sept. 29, 1926	Aug. 29, 1945
Ossipee . . . . .	George B. Reed . . . . .	J. Nov. 23, 1922	Feb. 16, 1945
	Charles E. Smart . . . .	S. J. Mar. 23, 1915	Aug. 17, 1950
Pembroke . . . . .	Henry P. Cofran . . . . .	J. Oct. 17, 1927	July 6, 1941
	William N. Johnston . . .	S. J. Oct. 17, 1927	June 8, 1940
Peterborough . . .	James B. Sweeney . . . .	J. Mar. 10, 1915	Feb. 4, 1957
Pittsfield . . . . .	George H. Colbath . . . .	S. J. Mar. 30, 1915	May 9, 1935
Plaistow . . . . .	Fred P. Hill . . . . .	J. Nov. 10, 1925	Dec. 16, 1937
	Joseph S. Hills . . . . .	S. J. Sept. 17, 1915	Feb. 16, 1938
Plymouth . . . . .	William A. Kimball . . . .	J. June 14, 1918*	July 14, 1946
	Harry F. Wood . . . . .	S. J. Jan. 5, 1927	Sept. 17, 1959
Portsmouth . . . .	Ernest L. Guptill . . . . .	J. May 28, 1915	Mar. 9, 1936
	Edward H. Adams . . . .	S. J. May 28, 1915	Nov. 25, 1935
Rochester . . . . .	Samuel D. Felker . . . . .	J. July 21, 1915	Apr. 16, 1929
Rumney . . . . .	Edward A. Elliott . . . . .	J. May 26, 1916	June 24, 1935
	George P. Loveland . . . .	S. J. June 20, 1916	Mar. 29, 1936
Salem . . . . .	Lester Wallace Hall . . . .	J. Mar. 16, 1915	Sept. 7, 1944
	Chester T. Woodbury . . .	S. J. Mar. 16, 1915	Jan. 6, 1955
Somersworth . . . .	Fred Wiesner . . . . .	J. June 23, 1928	Jan. 5, 1934

\*First Appointment.

## JUSTICES AND SPECIAL JUSTICES OF MUNICIPAL COURTS—Concluded

Town or City	Name	Appoint- ment	Limitation by age
Stewartstown ...	Wilman F. Allen .....	J. Apr. 14, 1925	Dec. 10, 1942
Stratford .....	James E. Mason .....	J. Apr. 8, 1919	Aug. 7, 1946
Sunapee .....	Albert D. Felch .....	J. May 28, 1924	Mar. 23, 1933
Tilton .....	Ford T. Sanborn .....	J. Jan. 5, 1927	Dec. 25, 1930
Troy .....	Harry S. Platts .....	J. Apr. 13, 1915	Sept. 17, 1946
Walpole .....	Maurice E. Costin .....	J. May 31, 1922	Jan. 29, 1958
	Harry S. VanDemark .....	S. J. Dec. 13, 1922	May 25, 1937
Whitefield .....	Frank B. Lewis .....	J. Mar. 31, 1921	Aug. 30, 1931
	Howard D. Crockett .....	S. J. Mar. 31, 1921	May 13, 1960
Wilton .....	Harold D. Cheever .....	J. Jan. 2, 1917	Jan. 23, 1958
Winchester .....	Alexander F. Peirce .....	J. Mar. 10, 1915	Sept. 2, 1933
Wolfeboro .....	Ernest H. Trickey .....	J. Mar. 10, 1915	Sept. 27, 1956
Woodstock	James C. Muchmore .....	J. Apr. 12, 1922*	Apr. 4, 1941

\*First appointment.

## TRIAL JUSTICES

Justices of the Peace designated by the Governor and Council. (Not com-  
missioned.) P. L. 323: 5.

Town	Name	Designated
Bennington .....	Henry W. Wilson .....	Mar. 16, 1915
Fitzwilliam .....	John S. Blair .....	Sept. 6, 1918
Greenville .....	James C. Taft .....	May 26, 1927
Hancock .....	Charles A. Brown .....	Apr. 28, 1925
Harrisville .....	Thomas J. Winn .....	July 16, 1915
Hill .....	Frank R. Woodward .....	Sept. 15, 1920
Milton .....	Forrest L. Marsh .....	Apr. 30, 1915
New Castle .....	Oliver W. Marvin .....	Mar. 30, 1926
New London .....	Fred S. Lovely .....	Sept. 29, 1925
Sandwich .....	Charles B. Hoyt .....	Sept. 12, 1916

## COMMISSIONERS FOR NEW HAMPSHIRE

Commissioners resident without the state, authorized to acknowledge deeds and to take depositions to be used in this state. Appointments are made by the Governor and Council for the term of five years. P. L. 17: 12.

Name	Residence	Appointment
<b>Illinois</b>		
Carl W. von Helmolt ...	7 S. Dearborn St., Chicago .....	Jan. 13, 1928
<b>Maryland</b>		
Arthur Buxbaum .....	1206 Hollins St., Baltimore .....	Oct. 10, 1927
William E. Schul .....	228 St. Paul St., Baltimore .....	Dec. 29, 1926
<b>Massachusetts</b>		
Sidney W. Armstrong ..	Winchendon .....	Jan. 30, 1924
Blanche I. Brackett ...	236 Old So. Bldg., Boston .....	Dec. 23, 1924
Edward E. Crawshaw ..	Newburyport .....	July 14, 1927
James Fraser .....	80 Walnut Ave., Roxbury .....	Nov. 11, 1926
Henry W. Hayward ....	Winchendon .....	June 25, 1924
Frank W. Herrick ....	Barristers' Hall, Boston .....	Feb. 26, 1924
Philip T. Nickerson ...	49 Huntington Ave., Boston .....	May 28, 1924
M. Perry Sargent .....	Amesbury .....	Jan. 14, 1926
Walter Louis Tesson ...	74 Vernon St., Somerville .....	Apr. 23, 1924
<b>New York</b>		
Charles H. Bartlett ...	2632 Whitehall Bldg., 17 Battery Place, New York City .....	Sept. 24, 1924
George H. Corey .....	67 Wall St., New York City .....	Dec. 28, 1927
<b>Pennsylvania</b>		
Thomas J. Hunt .....	603 Lafayette Bldg., Philadelphia ...	Aug. 30, 1928
<b>Rhode Island</b>		
Edwin C. Potter .....	4 Westminster St., Providence .....	Dec. 16, 1926
<b>India</b>		
Abul Fazl .....	Kapurthala .....	Nov. 27, 1925

## FEDERAL COURT ORGANIZATION

Circuit Court	Date of appointment
First circuit judges:	
George H. Bingham, Manchester .....	1913
Charles F. Johnson, Portland, Me. ....	1917
George W. Anderson, Boston, Mass. ....	1918
District Court, district of New Hampshire:	
Judge, George F. Morris, Lancaster .....	1921
Clerk, Thomas B. Donnelly, Manchester .....	1923
Attorney, Raymond U. Smith, Woodsville .....	1922
Assistant Attorney, Dixon F. Vancore, Tilton .....	1926
Assistant Attorney, Samuel T. Holmgren, Concord .....	1927
Marshal, Alfred J. Chretien, Manchester .....	1925
Deputy Marshal, Perley B. Phillips, Concord .....	1923
Deputy Marshal, Walter H. Beane, Concord .....	1927
Commissioners, Fred C. Cleaveland, Lancaster .....	1922
Elwin L. Page, Concord .....	1923
John W. Stanley, Concord .....	1926

The above court meets at Concord, the last Tuesday in April, the first Tuesday in September, and the second Tuesday in December; at Littleton, the second Tuesday in October.

## COUNTY

Elected November 6, 1928.

County	Sheriff	Solicitor*	Treasurer
Rockingham ..	\$600 and Fees Ceylon Spinney, r. Portsmouth	\$1,200 Stewart E. Rowe, r. Exeter	\$500 Earle R. Stockbridge, r. Exeter
Strafford .....	\$1,000 and Fees William S. Davis, r. Barrington	\$1,200 Burt R. Cooper, r. Rochester	\$400 Frank R. Bliss, r. Dover
Belknap .....	\$1,000 and Fees Frederick D. Elliott, r. Laconia	\$900 * Theo S. Jewett, r. Laconia	\$300 A. W. Dinsmoor, r. Laconia
Carroll .....	\$500 and Fees Fred W. Dinsmore, r. Conway	\$800 Preston B. Smart, r. Ossipee	\$300 Eugene I. Smith, r. Conway
Merrimack ....	\$2,000 and Fees George A. Wooster, r. Concord	\$1,000 Willoughby A. Colby, r. Bow	\$400 John L. T. Shaw, r. Chichester
Hillsborough ..	\$1,500 and Fees Richard M. O'Dowd, d. Manchester	\$2,500 John L. Sullivan, d. Manchester	\$1,200 Alvin A. Lucier, d. Nashua
Cheshire .....	\$900 and Fees Edward H. Lord, r. Keene	\$800 Arthur Olson, r. Keene	\$200 Wallace L. Mason, r. Keene
Sullivan .....	\$800 and Fees Emery B. Monta, r. Claremont	\$800 Howard H. Hamlin, r. Claremont	\$200 Wesley A. Hunt, r. Charlestown
Grafton .....	\$1,000 and Fees Albert E. Strain, r. Littleton	\$1,200 William M. Flint, r. Plymouth	\$300 William C. White, r. Bristol
Coos .....	\$1,000 and Fees George W. Brown, r. Berlin	\$1,500 Frank P. Blais, r. Berlin	\$400 Mark H. Taylor, r. Berlin
Salaries .....	Laws of 1927, 93: 1 P. L. 324: 28	P. L. 16: 20	P. L. 39: 12

\*Solicitors of Merrimack and Coos counties take office January 1. P. L. 36: 1.

## OFFICERS

Term, April 1, 1929—April 1, 1931.

Register of Deeds	Register of Probate	Commissioners
Fees John W. A. Green, r. Exeter	\$2,000 Robert Scott, r. Exeter	\$1,000 each George A. Carlisle, r., Exeter Irving W. Marston, r., North Hampton William B. Underhill, r., Chester
\$2,000 George G. Welch, r. Dover	\$1,800 William W. Martin, r. Dover	\$1,200 each Harry E. Bickford, r., Rochester William J. Hartford, r., Dover Mark E. Willey, r., Durham
Fees Elizabeth H. Sanborn, r, Laconia	\$1,500 Carroll W. Stafford, r. Laconia	\$900 each Charles F. Locke, r., Laconia John Morrison, r., Laconia Fred R. Weeks, r., Gilford
Fees Charles H. Carter, r. Ossipee	\$1,500 George B. Reed, r. Ossipee	\$5 a day Horace Rust, r., Wolfeboro Charles E. Smart, r., Ossipee Charles M. Towle, r., Freedom
Fees Edmund H. Brown, r. Concord	\$2,000 I. Eugene Keeler, r. Concord	\$1,000 each Arthur H. Britton, r., Concord Joseph G. Colby, r., Boscawen John G. McQuilkin, r., Concord
Fees Jerry J. Haggerty, d. Nashua	\$2,000 Samuel J. Dearborn, d. Manchester	\$1,800 each Thomas A. Carr, d., Manchester George J. Gingras, d., Manchester James B. Hallissey, d., Nashua
Fees Winfield M. Chaplin, r. Keene	\$1,500 Ella F. Gee, r. Keene	\$700 each Wm. E. Johnson, Sr., r., Winchester Fred A. Ramsay, r., Walpole Grace A. Richardson, r., Keene
Fees C. W. Rounseval, r. Newport	\$1,500 Harry E. Jameson, r. Newport	\$5 a day Frederick W. Aiken, r., Newport Fred A. Barton, r., Lempster Oliver A. Putnam, r., Claremont
Fees William J. Randolph, r. Plymouth	\$2,000 Russell T. Bartlett, r. Haverhill	\$500 each John Gadd, r., Plymouth Fred Parker, r., Lisbon George A. Pushee, r., Lyme
Fees Frederick R. Langworthy, r., Lancaster	\$1,500 Fred C. Congdon, r. Lancaster	\$5 a day Frank B. Lewis, r., Whitefield Alphonse N. McCready, r., Berlin Clark E. Swail, r., Colebrook
P. L. 40: 13, 14	P. L. 294: 18	Laws of 1927, 111: 1

**ROSTER OF OFFICERS  
OF THE  
NEW HAMPSHIRE NATIONAL GUARD**

**Governor and Commander-in-Chief**  
HIS EXCELLENCY CHARLES W. TOBEY, Temple

**Chief of Staff, The Adjutant-General**  
BRIGADIER-GENERAL CHARLES W. HOWARD, Concord

**STATE STAFF CORPS AND DEPARTMENTS**

**Adjutant General's Department**

Name	Rank	Residence	Date of Commission	Federal Recognition
Charles W. Howard	Colonel	Concord	Oct. 23, 1924	Oct. 23, 1924
Thomas P. Cheney	Major	Laconia	July 20, 1927	July 20, 1927
<b>Quartermaster Corps</b>				
George W. Morrill	Major	Concord	Jan. 9, 1919	Mar. 27, 1919
Israel H. Washburn	Major	Portsmouth	July 20, 1927	July 20, 1927
Harold C. Gibson	Captain	Concord	July 20, 1927	July 20, 1927
<b>Ordnance Department</b>				
George R. Bowman	Major	Laconia	July 20, 1927	July 20, 1927

**197th COAST ARTILLERY, AA**  
**Regimental Headquarters**

Name	Rank	Residence	Date of Commission	Federal Recognition
Clarence E. Rexford	Colonel	Concord	25, 1922	June 30, 1922
Charles A. French	Lieut.-Colonel	Laconia	27, 1922	Dec. 27, 1922
John H. Harrington	Lieut.-Colonel	Concord	29, 1926	July 8, 1926
Thomas K. Fisher	Captain	Concord	7, 1922	June 30, 1922
Frank P. Wilson	Captain	Concord	9, 1922	Aug. 9, 1922
Vacancy	Captain (Chaplain)			
William D. MacPherson	1st Lieutenant	Concord	28, 1925	Oct. 28, 1925
Roger M. Knox	2nd Lieutenant	Franklin	12, 1926	June 12, 1926

**1st Battalion**

**Headquarters and Combat Train**

Arthur L. Smith	Major	Portsmouth	9, 1924	Mar. 9, 1924
William J. Knowles	Captain	Concord	15, 1924	Apr. 15, 1924
Harold P. Jaques	Captain	Claremont	20, 1927	Apr. 20, 1927
James E. Sylvester	1st Lieutenant	Portsmouth	7, 1926	Oct. 7, 1926
Edward B. Cole	2nd Lieutenant	Concord	7, 1926	Oct. 7, 1926
Leon E. Stone	2nd Lieutenant	Claremont	4, 1928	Feb. 4, 1928

**Battery A**

Horton L. Chandler	Captain	Concord	29, 1924	Oct. 30, 1924
Francis B. Crowley	1st Lieutenant	Concord	28, 1925	Oct. 28, 1925
George R. McGilvray	2nd Lieutenant	Concord	20, 1926	Feb. 20, 1926

**Battery B**

Albert E. Colburn	Captain	Dover	20, 1927	Feb. 20, 1927
Polus K. Hasham	1st Lieutenant	Dover	7, 1926	Oct. 7, 1926
Vacancy	2nd Lieutenant			

**Battery C**

Carroll W. Stafford	Captain	Laconia	17, 1927	Feb. 17, 1927
Arthur L. O'Leary	1st Lieutenant	Laconia	17, 1927	Feb. 17, 1927
Edward Minkler	2nd Lieutenant	Laconia	3, 1928	Oct. 3, 1928

**Battery D**

Omer J. Comeau	Captain	Portsmouth	7, 1928	July 7, 1928
Vacancy	1st Lieutenant			
Edgar A. Ladd	2nd Lieutenant	Portsmouth	7, 1928	July 7, 1928

## 2nd BATTALION HEADQUARTERS

Name	Rank	Residence	Date of Commission	Federal Recognition
Samuel H. Edes	Major	Newport	19, 1922	June 30, 1922
Harold P. Shepard	1st Lieutenant	Newport	May 16, 1922	May 16, 1922
<b>Battery E</b>				
Charles M. Sproule	Captain	Nashua	July 6, 1925	July 6, 1928
Anselm Hendrickson	1st Lieutenant	Nashua	July 6, 1925	July 6, 1928
Vacancy	2nd Lieutenant			
<b>Battery F</b>				
Joseph T. Hennessey	Captain	Berlin	June 1, 1922	June 30, 1922
John W. Vazey	1st Lieutenant	Berlin	June 1, 1922	June 30, 1922
Lewis W. Morrison	2nd Lieutenant	Berlin	Apr. 2, 1928	Apr. 2, 1928
<b>Battery G</b>				
Edward E. Carroll	Captain	Keene	Nov. 5, 1921	Jan. 27, 1922
Vacancy	1st Lieutenant			
James H. Fish	2nd Lieutenant	Keene	Oct. 5, 1928	Oct. 5, 1928
<b>Battery H</b>				
Frank T. Ripley	Captain	Franklin	July 6, 1923	July 6, 1923
Leshie Buchanan	1st Lieutenant	Franklin	May 15, 1922	May 15, 1922
Henry H. Bartlett	2nd Lieutenant	Franklin	Apr. 1, 1926	Apr. 1, 1926
<b>Headquarters Battery</b>				
Norman M. Andrews	Captain	Concord	Oct. 28, 1925	Nov. 9, 1925
Edward G. Hamel	1st Lieutenant	Concord	July 21, 1926	July 21, 1926
<b>Service Battery</b>				
Cheney E. Lawrence	Captain	Nashua	Mar. 27, 1922	June 29, 1922
Lyman W. Hills	1st Lieutenant	Nashua	Apr. 30, 1924	May 16, 1924
William Johnson	2nd Lieutenant	Nashua	May 20, 1924	May 20, 1924
<b>Medical Detachment</b>				
Russell Wilkins	Major	Manchester	June 16, 1921	June 16, 1921
Lloyd H. Cogswell	Captain	Warner	June 30, 1925	June 6, 1925
Albert G. Coifey	Captain	Nashua	July 6, 1923	July 30, 1923
<b>Warrant Officer</b>				
Ralph W. Holt		Nashua	Aug. 26, 1922	Aug. 26, 1922
<b>Regular Army Instructors</b>				
John H. Harrington	Captain CAC (DOL)	Concord		
William H. Papenfoth	1st Lieut. CAC (DOL)	Concord		
Henry P. Russell	Sergeant CAC (DEML)	Concord		

## 172nd FIELD ARTILLERY

Name	Rank	Residence	Date of Commission	Federal Recognition
Frank J. Abbott	Major	Manchester	May 25, 1921	Feb. 22, 1922
Vacancy	Captain			
Carleton L. Kingsford	1st Lieutenant	Manchester	Dec. 6, 1927	Dec. 6, 1927
Vacancy	1st Lieutenant			

### Service Battery

Thomas F. Fitzgerald	Captain	Manchester	May 20, 1925	May 20, 1925
Vacancy	1st Lieutenant			
Harold D. Foss	2nd Lieutenant	Manchester	May 2, 1925	May 2, 1925
Shelley E. Dutton	2nd Lieutenant	Manchester	June 16, 1923	June 16, 1923
Vacancy	2nd Lieutenant			

### Battalion Headquarters and Combat Train

Joseph H. Dunlap	Captain	Manchester	Oct. 5, 1928	Oct. 5, 1928
Bertrand L. Goulet	1st Lieutenant	Manchester	May 20, 1925	May 20, 1925
Vacancy	2nd Lieutenant			

### Battery A

Guy E. Chapman	Captain	Manchester	Feb. 1, 1927	Feb. 1, 1927
Arthur G. Huppe	1st Lieutenant	Manchester	Sept. 6, 1927	Oct. 1, 1927
Henry F. Peterson	2nd Lieutenant	Manchester	Dec. 5, 1927	Dec. 5, 1927
Vacancy	2nd Lieutenant			

### Battery B

John Jacobson, Jr.	Captain	Manchester	Jan. 1, 1924	Jan. 1, 1924
Bradley Egan	1st Lieutenant	Manchester	Oct. 4, 1928	Oct. 4, 1928
Frank J. McIntyre	2nd Lieutenant	Manchester	May 30, 1927	May 30, 1927
Vacancy	2nd Lieutenant			

### Medical Detachment

Clarence E. Dunbar	Captain	Manchester	May 27, 1925	May 27, 1925
Harris E. Powers	Captain	Manchester	June 5, 1926	June 5, 1926

### Warrant Officer

Joseph Gladysz		Manchester	May 20, 1925	May 20, 1925
----------------	--	------------	--------------	--------------

### Regular Army Instructors

Harold C. Vanderveer	Major FA (DOL)	Manchester		
Frank L. Gellison	Sergeant FA (DEML)	Manchester		







N 328,74 N53m v.21

State of N.H.

Manual for the Gen-  
eral court

N.328.74

DATE ~~LOANED~~

*due*

N53m

21

Aug 5 '37

