

B.74
153m
122

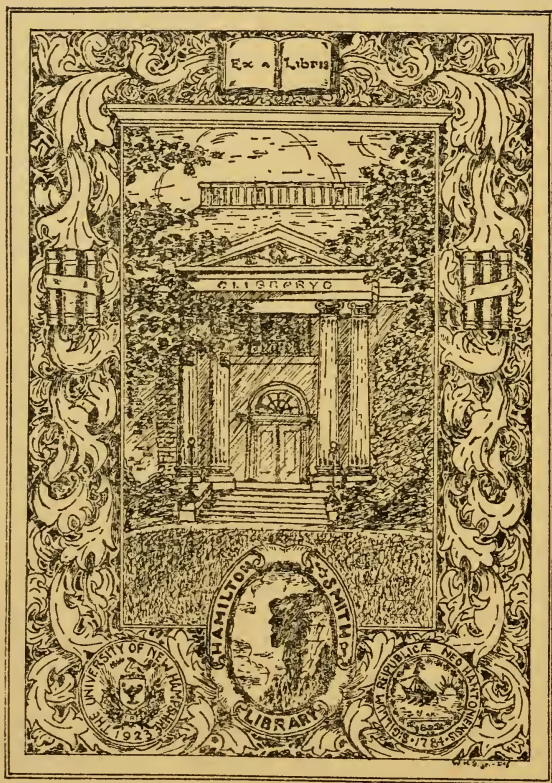

GIFT OF

New Hampshire Secretary of State.

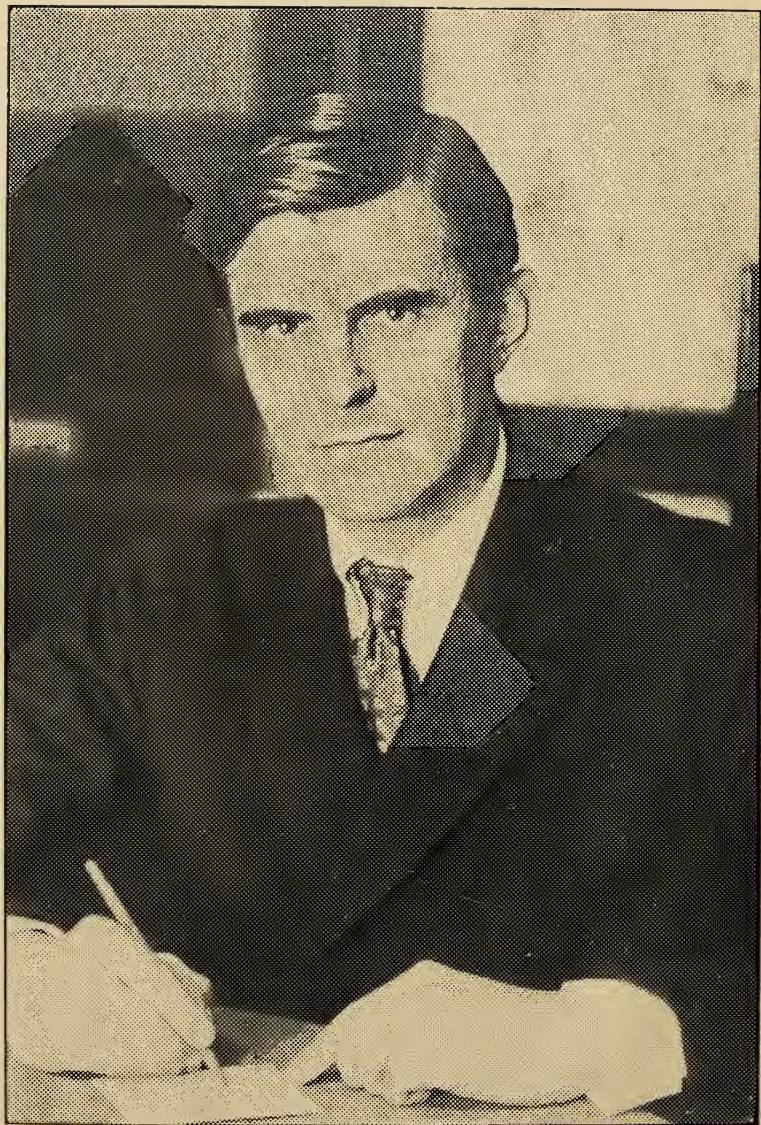

GOVERNOR JOHN G. WINANT

State of New Hampshire

MANUAL
for the
GENERAL COURT
1931

Prepared and published by the
Department of State

No. 22

CONCORD, NEW HAMPSHIRE
1931

Printed by THE CLARKE PRESS

Manchester, N. H.

Bound by CRAGG BINDERY

Concord, N. H.

328-74
153m
v. 22

CONTENTS

	Pages
Constitution of New Hampshire	5-48
History of the Constitution	49-50
Constitutional Amendments—	
Questions submitted, also total vote	51
Summary, vote by counties	52
Vote in detail	53-66
Constitution not amended, 1930—	
Proclamation of Governor	67
Population of New Hampshire	68-85
Districting of Towns and Wards	86-94
Unincorporated Places	95
Postoffices and Postmasters in New Hampshire	95-101
State Nicknames and Flowers	102
New Hampshire State Flag	103
New Hampshire State Government (Roster, 400-434) ..	104-171
Governor	105-109
Executive Council	110-118
Department of State	119-121
Treasury	121-122
Militia	122-123
Legislature	123-135
Presidents of the Senate	130-131
Speakers of the House	133-135
Judiciary	136-142
Bank Commission	142-144
Public Service Commission	145-146
Insurance Department	147
Fish and Game Department	148
Department of Education	149
Department of Agriculture	150
Commission of Pharmacy and Practical Chemistry .	150
State Tax Commission	151
Department of Health	152
Forestry Department	153-154
State Dental Board	154
Ballot Law Commission	154-155
Bureau of Labor	155
Department of Public Welfare	156
Board of Registration in Medicine	156-157
Board of Veterinary Examiners	157-158
Department to Enforce Prohibition	158
Highway Department	158
Board of Registration in Optometry	158-159
Department of State Institutions	159-169
Purchasing Agents	161

N. H. Secretary of State

	Pages
Department of Motor Vehicles	169-170
Department of Weights and Measures	170
Board of Examiners of Embalmers	170
Board of Examiners in Chiropody	170
Board of Chiropractic Examiners	171
Department of Publicity	171
United States Senators and Congressmen	171-176
Direct Primary, 1930—	
Summary (names in full)	179-193
Vote in Detail—	
Governor, U. S. Senator, Congressmen	
(r. and d.)	194-215
County Officers (r.)	216-239
County Officers (d.)	240-261
Councilor (r.)	262-267
Councilor (d.)	268-272
Senator (r.)	273-283
Senator (d.)	284-294
Recounts after the Primary	295-296
Party Organizations—	
Republican	297-298
Democratic	299-302
Election, November 4, 1930—	
Summary (names in full)	305-316
Vote in Detail	317-388
Representatives to General Court	347-356
County Officers	359-388
1930, Population, Names on Checklists,	
Number of Ballots Cast	389-399
State Government, Roster, 1931	400-434
Federal Court Organization	435
County Officers	436-437
Military Organization	438-441

CONSTITUTION

of the

State of New Hampshire

ESTABLISHED OCTOBER 31, 1783, TO TAKE EFFECT JUNE 2, 1784,
AS SUBSEQUENTLY AMENDED AND IN FORCE JANUARY 1, 1931.*

PART FIRST—BILL OF RIGHTS.

Article

1. Equality of men; origin and object of government.
2. Natural rights.
3. Society, its organization and purposes.
4. Rights of conscience unalienable.
5. Religious freedom recognized.
6. Public worship of the Deity to be encouraged; right of electing religious teachers; free toleration; existing contracts not affected.
7. State sovereignty.
8. Accountability of magistrates and officers to the people.
9. No hereditary office or place.
10. Right of revolution.
11. Elections and elective franchise.
12. Protection and taxation reciprocal; private property for public use.

Article

13. Conscientiously scrupulous not compellable to bear arms.
14. Legal remedies to be free, complete and prompt.
15. Accused entitled to full and substantial statement of charge; not obliged to furnish evidence against himself; may produce proofs and be fully heard, etc.
16. No person to be again tried after an acquittal; trial by jury in capital cases.
17. Criminal trials in county, except in general insurrection.
18. Penalties to be proportioned to offenses; true design of punishment.
19. Searches and seizures regulated.
20. Trial by jury in civil causes; exceptions.

*The side notes indicate the decisions of the supreme court.

All amendments are shown by notes at the bottom of the page indicating the year in which they took effect. The amendments of 1792, "so far as relates to the choice of the members of the legislature and the executive officers of the state, county treasurer and recorder of deeds," took effect on February 1, 1793, and all others on the first Wednesday of June, 1793.

The amendments of 1850 took effect September 16, 1852; those of 1876, August 1, 1877, October 1, 1878, and the first Wednesday of June, 1879, as indicated in the foot notes; those of 1889, April 2, 1889; those of 1902 on March 26, 1903; and those of 1912 on November 20, 1912.

The numbering of the sections of Part II first appeared in the Revised Statutes of 1842. In 1889, when the tenth section of Part II was stricken out, all subsequent sections were renumbered, with the result of making much confusion in citations. In this copy the original numbering has been placed in parenthesis at the side of the revised number.

Article

21. Only qualified persons to serve as jurors, and to be fully compensated.
22. Liberty of the press.
23. Retrospective laws prohibited.
24. Militia.
25. Standing armies.
26. Military, subject to civil power.
27. Quartering of soldiers.
28. Taxes to be levied only by the people or legislature.
29. Suspension of laws by legislature only.
30. Freedom of speech.
31. Meetings of legislature, for what purpose.
32. Rights of assembly, instruction and petition.
33. Excessive bail, fines, and punishments prohibited.
34. Martial law limited.
35. The judiciary; tenure of office.
36. Pensions.
37. Legislative, executive, and judicial departments to be kept separate.
38. Social virtues inculcated.

PART SECOND—FORM OF
GOVERNMENT.

1. Name of body politic.
2. Legislature, how constituted.
3. General court, when to meet and dissolve.
4. Power of general court to establish courts.
5. To make laws, elect officers, define their powers and duties, impose fines, and assess taxes; prohibited from authorizing towns to aid certain corporations.
6. Valuation and taxation.
7. Members of legislature not to take fees or act as counsel.
8. Legislature to sit with open doors.

Article

HOUSE OF REPRESENTA-
TIVES.

9. Representatives elected biennially, ratio of representation; number not to be increased by dividing towns.
10. Small towns may elect a proportionate part of time.
11. Biennial election of representatives in November.
12. Qualification of electors.
13. Representatives, how elected and qualifications of.
14. Compensation of the legislature.
15. Vacancies in house, how filled.
16. House to impeach before the senate.
17. Money bills to originate in house.
18. Power of adjournment limited.
19. Quorum, what constitutes.
20. Privileges of members of the legislature.
21. House to elect speaker and officers, settle rules of proceeding, and punish misconduct.
22. Senate and executive have like powers; imprisonment limited.
23. Journals and laws to be published; yeas and nays, and protests.

SENATE.

24. Senate, how constituted; tenure of office.
25. Senatorial districts, how constituted.
26. Election of senators.
27. Senators, how and by whom chosen; right of suffrage.
28. Qualifications of senators.
29. Inhabitant defined.

Article

30. Inhabitants of unincorporated places; their rights, etc.
31. Biennial meetings, how warned, governed and conducted; return of votes.
32. Governor and council to count votes for senators and notify the persons elected.
33. Vacancies in senate, how filled.
34. Senate, judges of their own elections.
35. Adjournments limited except in impeachment cases.
36. Senate to elect their own officers; quorum.
37. Senate to try impeachments; mode of proceeding.
38. Judgment on impeachments limited.
39. Chief justice to preside on impeachment of governor.

EXECUTIVE POWER.—
GOVERNOR.

40. Title of governor.
41. Election of governor; return of votes; electors; if no choice, legislature to elect one of two highest candidates; qualifications for governor.
42. In cases of disagreement, governor to adjourn or prorogue legislature; if infectious distemper or other cause exists, may convene them elsewhere.
43. Veto of governor to bills, provisions as to.
44. Resolves to be treated like bills.
45. Governor and council to nominate and appoint officers; nomination three days before appointment.
46. Governor and council have negative on each other.

Article

47. Field officers to recommend, and governor to appoint, company officers.
48. President of senate to act as governor when office vacant; speaker of house to act when office of president of senate also vacant.
49. Governor to prorogue or adjourn legislature and call extra sessions.
50. Power and duties of governor as commander-in-chief; limitation.
51. Pardoning power.
52. Militia officers, removal of.
53. Staff and non-commissioned officers, by whom appointed.
54. Division of militia into brigades, regiments, and companies.
55. Moneys drawn from treasury only by warrant of governor pursuant to law.
56. Accounts of military stores, etc., to be rendered quarterly.
57. Compensation of governor and council.
58. Salaries of judges.

COUNCIL.

59. Councilors, mode of election, etc.
60. Vacancies, how filled if no choice.
61. Occurring afterwards; new election; governor to convene; duties.
62. Impeachment of councilors.
63. Secretary to record proceedings of council.
64. Councilor districts provided for.
65. Elections by legislature may be adjourned from day to day; order thereof.

SECRETARY, TREASURER,
COMMISSARY-GENERAL, ETC.

Article

66. Election of secretary, treasurer, and commissary-general.
67. State records, where kept; duty of secretary.
68. Deputy-secretary.
69. Secretary to give bond.

COUNTY TREASURERS, ETC.

70. County treasurers, registers of probate, solicitors, sheriffs, and registers of deeds elected.
71. Counties may be divided into districts for registering deeds.

JUDICIARY POWER.

72. Tenure of office to be expressed in commissions; judges to hold office during good behavior, etc.; removable by address.
73. Judges to give opinions, when.
74. Justices of the peace commissioned for five years.
75. Divorces and probate appeals, where tried.
76. Jurisdiction of justices in civil causes.
77. Judges and sheriffs, when disqualified by age.
78. Judges and justices not to act as counsel.
79. Jurisdiction and terms of probate courts.
80. Judges and registers of probate not to act as counsel.

CLERKS OF COURTS.

Article

81. Clerks of courts, by whom appointed.

ENCOURAGEMENT OF LITERATURE, TRADE, ETC.

82. Encouragement of literature; control of corporations; monopolies and trusts.

OATHS AND SUBSCRIPTIONS,
EXCLUSIONS FROM OFFICE,
ETC.

83. Oath of civil officers.
84. Before whom taken.
85. Form of commissions.
86. Form of writs.
87. Form of indictments, etc.
88. Suicides and deodands.
89. Existing laws to continue in force, if not repugnant to constitution.
90. Habeas corpus.
91. Enacting style of statutes.
92. Governor and judges prohibited from holding other offices.
93. Incompatibility of offices; only two offices of profit to be holden at same time.
94. Incompatibility of certain offices.
95. Bribery and corruption disqualify for office.
96. Value of money, how computed.
97. Constitution, when to take effect.
98. Revision of constitution provided for.
99. Question on revision to be taken every seven years.
100. Enrollment of constitution.

PART FIRST

BILL OF RIGHTS.

ARTICLE 1ST. All men are born equally free and independent: Therefore, all government, of right, originates from the people, is founded in consent, and instituted for the general good.

[ART.] *2d. All men have certain natural, essential, and inherent rights—among which are, the enjoying and defending life and liberty; acquiring, possessing, and protecting, property; and, in a word, of seeking and obtaining happiness.

[ART.] 3d. When men enter into a state of society, they surrender up some of their natural rights to that society, in order to ensure the protection of others; and, without such an equivalent, the surrender is void.

[ART.] 4th. Among the natural rights, some are, in their very nature unalienable, because no equivalent can be given or received for them. Of this kind are the Rights of Conscience.

[ART.] 5th. Every individual has a natural and unalienable right to worship God according to the dictates of his own conscience, and reason; and no subject shall be hurt, molested, or restrained, in his person, liberty, or estate, for worshipping God in the manner and season most agreeable to the dictates of his own conscience; or for his religious profession, sentiments, or persuasion: provided he doth not disturb the public peace or disturb others in their religious worship.

[ART.] 6th. As morality and piety, rightly grounded on evangelical principles, will give the best and greatest security to government, and will lay, in the hearts of men, the strongest obligations to due subjection; and as the knowledge of these is

Equality of men; origin and object of government. liii, 212. lxxv, 113.

Natural rights. liii, 9, 398. liv, 117, 590. lxxv, 103. lxxvii, 59. lxxii, 95. lxxiii, 33, 34. lxxv, 31. lxxvii, 581.

Society, its organization and purposes. liii, 9. lxxi, 555.

Rights of conscience unalienable. liii, 9. lix, 225.

Religious freedom recognized. liii, 9. lviii, 240. lix, 225. lxiv, 48. lxxix, 381. lxxvi, 420.

Public worship of the Deity to be encouraged. liii, 9. lxvi, 230. lxxv, 424, 562. lxxvi, 408.

*First inserted in this and following articles of Bill of Rights in General Statutes, 1867.

most likely to be propagated through a society, by the institution of the public worship of the Deity, and of public instruction in morality and religion; therefore, to promote those important purposes, the people of this state have a right to empower, and do hereby fully empower, the legislature, to authorize, from time to time, the several towns, parishes, bodies corporate, or religious societies, within this state, to make adequate provision, at their own expense, for the support and maintenance of public Protestant teachers of piety, religion, and morality:

Provided notwithstanding, that the several towns, parishes, bodies corporate, or religious societies, shall, at all times, have the exclusive right of electing their own public teachers, and of contracting with them for their support and maintenance. And no person, of any one particular religious sect or denomination, shall ever be compelled to pay towards the support of the teacher or teachers of another persuasion, sect, or denomination.

And every denomination of Christians, demeaning themselves quietly, and as good subjects of the state, shall be equally under the protection of the law: And no subordination of any one sect or denomination to another, shall ever be established by law.

And nothing herein shall be understood to affect any former contracts made for the support of the ministry; but all such contracts shall remain, and be in the same state as if this constitution had not been made.

[ART.] 7th. The people of this state have the sole and exclusive right of governing themselves as a free, sovereign, and independent state; and do, and forever hereafter shall, exercise and enjoy every power, jurisdiction, and right, pertaining thereto, which is not, or may not hereafter be, by them expressly delegated to the United States of America in congress assembled.

Right of electing
religious teachers.
Sm., 1.
liii, 9, 138.
lvi, 508.
lviii, 170.
lxvi, 230.

Free toleration.
liii, 9.

Existing contracts
not affected.

State sovereignty.
lxvi, 369.

[ART.] 8th. All power residing originally in, and being derived from, the people, all the magistrates and officers of government are their substitutes and agents, and at all times accountable to them.

Accountability of magistrates and officers. lxvi, 369. lxvii, 49.

[ART.] 9th. No office or place whatsoever, in government, shall be hereditary—the abilities and integrity requisite in all, not being transmissible to posterity or relations.

No hereditary office or place.

[ART.] 10th. Government being instituted for the common benefit, protection, and security, of the whole community, and not for the private interest or emolument of any one man, family, or class of men; therefore, whenever the ends of government are perverted, and public liberty manifestly endangered, and all other means of redress are ineffectual, the people may, and of right ought, to reform the old, or establish a new government. The doctrine of nonresistance against arbitrary power, and oppression, is absurd, slavish, and destructive of the good and happiness of mankind.

Right of revolution. lii, 592. lxv, 113.

[ART.] 11th. All elections ought to be free, and every inhabitant of the state, having the proper qualifications, has equal right to elect, and be elected, into office; [but no person shall have the right to vote or be eligible to office under the constitution of this state who shall not be able to read the constitution in the English language and to write; *provided, however*, that this provision shall not apply to any person prevented by a physical disability from complying with its requisitions, nor to any person who now has the right to vote, nor to any person who shall be sixty years of age or upwards on the first day of January, A. D. 1904;]* [and *provided further*, that no person shall have the right to vote, or be eligible to office under the constitution of this state who shall have been convicted of treason, bribery, or any wilful violation of the election laws

Elections and elective franchise. lx, 385.

*Inserted, 1903.

of this state or of the United States; but the supreme court may, on notice to the attorney-general restore the privileges of an elector to any person who may have forfeited them by conviction of such offences.]†

Protection and taxation reciprocal.

Private property

for public use, etc.

i, 120, 130. ii, 22.

iii, 534. iv, 568.

vii, 35. viii, 398. x,

369. xi, 19. xvii,

47, 64. xxv, 541.

xxvii, 183. xxxv,

141. xxxvi, 404.

xlvi, 444. l, 591.

li, 504. liv, 590.

lvi, 399, 514. lviii,

110, 549. lix, 191,

260, 480. lx, 219,

346, 522. lxi, 631.

lxii, 66. lxv, 113.

lxix, 33, 445. lxx,

344. lxxii, 95, 311,

532. lxxiv, 90, 538, 593.

lxxv, 262. lxxvi, 591, 611.

lxxvii, 65. lxxviii, 388.

Conscientiously

scrupulous, not com-

pellable to bear

arms.

Legal remedies to

be free, complete,

and prompt.

xxv, 539, 540.

lxi, 610. lxv, 113.

lxxvii, 308.

Accused entitled

to full and substan-

tial statement of

charge; not obliged

to furnish evidence;

may produce proofs

and be fully heard,

etc. Sm., 367.

i, 56, 130, 140.

xlvi, 57, 393. lii,

459. lv, 179.

lviii, 314. lxiii, 406.

lxiv, 442, 491.

[ART.] 12th. Every member of the community has a right to be protected by it, in the enjoyment of his life, liberty, and property; he is therefore bound to contribute his share in the expense of such protection, and to yield his personal service, when necessary, or an equivalent. But no part of a man's property shall be taken from him, or applied to public uses, without his own consent, or that of the representative body of the people. Nor are the inhabitants of this state controllable by any other laws than those to which they, or their representative body, have given their consent.

[ART.] 13th. No person, who is conscientiously scrupulous about the lawfulness of bearing arms, shall be compelled thereto, provided he will pay an equivalent.

[ART.] 14th. Every subject of this state is entitled to a certain remedy, by having recourse to the laws, for all injuries he may receive in his person, property, or character; to obtain right and justice freely, without being obliged to purchase it; completely, and without any denial; promptly, and without delay; conformably to the laws.

[ART.] 15th. No subject shall be held to answer for any crime, or offense, until the same is fully and plainly, substantially and formally, described to him; or be compelled to accuse or furnish evidence against himself. And every subject shall have a right to produce all proofs that may be favorable to himself; to meet the witnesses against him face to face, and to be fully heard in his defense, by himself,

†Inserted, 1912.

and counsel. And no subject shall be arrested, imprisoned, despoiled, or deprived of his property, immunities, or privileges, put out of the protection of the law, exiled or deprived of his life, liberty, or estate, but by the judgment of his peers, or the law of the land.

[ART.] 16th. No subject shall be liable to be tried, after an acquittal, for the same crime or offense. Nor shall the legislature make any law that shall subject any person to a capital punishment, (excepting for the government of the army and navy, and the militia in actual service) without trial by jury.

[ART.] 17th. In criminal prosecutions, the trial of facts, in the vicinity where they happened, is so essential to the security of the life, liberty, and estate, of the citizen, that no crime or offense ought to be tried in any other county than that in which it is committed; —except in cases of general insurrection in any particular county, when it shall appear to the judges of the superior court, that an impartial trial cannot be had in the county where the offense may be committed, and upon their report, the [legislature]* shall think proper to direct the trial in the nearest county in which an impartial trial can be obtained.

[ART.] 18th. All penalties ought to be proportioned to the nature of the offense. No wise legislature will affix the same punishment to the crimes of theft, forgery, and the like, which they do to those of murder and treason. Where the same undistinguishing severity is exerted against all offenses, the people are led to forget the real distinction in the crimes themselves, and to commit the most flagrant with as little compunction as they do† the lightest [offenses].‡ For the same reason a

lxvi, 577, 633. lxvii, 279. lxviii, 496. lxix, 512. lxxiii, 227. 548. lxxv, 516. lxxvi, 309, 310. lxxviii, 222. lxxx, 535.

No person to be again tried after an acquittal; trial by jury in capital cases. lxvii, 278, 279, 280. lxxx, 395.

Criminal trials in county, except in general insurrection. xx, 250. lvi, 175. lxi, 423, 426. lxvi, 504. lxxvii, 288.

Penalties to be proportioned to offenses. lxxx, 6.

*Substituted for "assembly," 1793.

†"Those of" stricken out, 1793.

‡Substituted for "dye," 1793.

True design of punishment.

Searches and seizures regulated. i, 140. xxv, 541. xxxvi, 64. xlvi, 549. lxvi, 177. lxxviii, 48. lxxi, 102. lxxiii, 548.

Trial by jury in civil causes. ii, 422. ix, 336. xi, 19. xviii, 389, 415. xix, 362. xxv, 539. xxxv, 134. xli, 550. xlvi, 57. li, 455. lv, 179. lvi, 512. lvii, 55, 110, 146, 334. lviii, 60, 182, 425. lix, 350, 561. lxii, 231. lxv, 201. lxxviii, 493, 496. lxxix, 522. lxxxi, 326. lxxxii, 600. lxxxv, 537. lxxxviii, 308.

Only qualified persons to serve as jurors, and to be fully compensated. lxxx, 320.

multitude of sanguinary laws is both impolitic and unjust. The true design of all punishments being to reform, not to exterminate mankind.

[ART.] 19th. [Every subject hath a right to be secure from all unreasonable searches and seizures of his person, his houses, his papers, and all his possessions. Therefore, all warrants to search suspected places, or arrest a person for examination or trial, in prosecutions for criminal matters, are contrary to this right, if the cause or foundation of them be not previously supported by oath or affirmation; and if the order, in a warrant to a civil officer, to make search in suspected places, or to arrest one or more suspected persons or to seize their property, be not accompanied with a special designation of the persons or objects of search, arrest, or seizure; and no warrant ought to be issued, but in cases, and with the formalities, prescribed by law.]*

[ART.] 20th. In all controversies concerning property—and in all suits between two or more persons, except in cases in which it has been heretofore otherwise used and practiced, [and except in cases in which the value in controversy does not exceed one hundred dollars, and title of real estate is not concerned]† the parties have a right to a trial by jury and this method of procedure shall be held sacred, unless, in cases arising on the high seas and such as relates to mariners' wages, the legislature shall think it necessary hereafter to alter it.

[ART.] 21st. In order to reap the fullest advantage of the inestimable privilege of the trial by jury, great care ought to be taken, that none but qualified persons should be appointed to serve; and such ought to [be]‡ fully compensated for their travel, time, and attendance.

*Substituted for original Article 19, 1793.

†Inserted, 1877.

‡Not in engrossed copy of 1793.

- [ART.] 22d. The *liberty of the press* is essential to the security of freedom in a state: it ought, therefore, to be inviolably preserved. Liberty of the press.
- [ART.] 23d. Retrospective laws are highly injurious, oppressive, and unjust. No such laws therefore, should be made, either for the decision of civil causes, or the punishment of offenses. Retrospective laws prohibited. Sm., 420. i. 199. iii, 481, 534. iv, 16, 287. x, 386. xviii, 547. xxiii, 382. xxiv, 351. xxvii, 294. xxxii, 413. xxxix, 304, 377, 505. li, 376, 383, 559. liv, 167. lvi, 466. lxiv, 295, 409. lxx, 37, 126. lxxviii, 60. lxx, 24. lxxix, 438. lxxx, 294, 464.
- [ART.] 24th. A well regulated militia is the proper, natural, and sure defense, of a state. Militia.
- [ART.] 25th. Standing armies are dangerous to liberty, and ought not to be raised, or kept up, without the consent of the legislature. Standing armies.
- [ART.] 26th. In all cases, and at all times, the military ought to be under strict subordination to, and governed by, the civil power. Military, subject to civil power.
- [ART.] 27th. No soldier in time of peace, shall be quartered in any house, without the consent of the owner; and in time of war, such quarters ought not to be made but by the civil magistrate, in a manner ordained by the legislature. Quartering of soldiers.
- [ART.] 28th. No subsidy, charge, tax, impost, or duty, shall be established, fixed, laid, or levied, under any pretext whatsoever, without the consent of the people, or their representatives in the legislature, or authority derived from that body. Taxes to be levied only by the people or legislature. xiv, 98. lxxiv, 528, 535, 539. lxxvi, 611.
- [ART.] 29th. The power of suspending the laws, or the execution of them, ought never to be exercised but by the legislature, or by authority derived therefrom, to be exercised in such particular cases only as the legislature shall expressly provide for. Suspension of laws by the legislature only.
- [ART.] 30th. The freedom of deliberation, speech, and debate, in either house of the legislature, is so essential to the rights of the people, that it cannot be the foundation of any action, complaint, or prosecution, in any other court or place whatsoever. Freedom of speech.

Meetings of legislature for what purposes.

Rights of assembly, instruction, and petition. lxxi, 471.

Excessive bail, fines, and punishments prohibited. i, 374. xxv, 541.

Martial law limited.

The judiciary; tenure of office, etc. Sm., 226. xxxiii, 89. xlv, 52. lxii, 78. lxiii, 576. lxvi, 503, 524. lxxiii, 275. lxxv, 617. lxxvi, 600. lxxx, 320.

Pensions. lxxviii, 617.

[ART.] 31st. [The legislature shall assemble for the redress of public grievances, and for making such laws as the public good may require.]*

[ART.] 32d. The people have a right, in an orderly and peaceable manner, to assemble and consult upon the common good, give instructions to their representatives, and to request of the legislative body, by way of petition or remonstrance, redress of the wrongs done them, and of the grievances they suffer.

[ART.] 33d. No magistrate, or court of law, shall demand excessive bail or sureties, impose excessive fines, or inflict cruel or unusual punishments.

[ART.] 34th. No person can, in any case, be subjected to law martial, or to any pains or penalties by virtue of that law, except those employed in the army or navy, and except the militia in actual service, but by authority of the legislature.

[ART.] 35th. [It is essential to the preservation of the rights of every individual, his life, liberty, property, and character, that there be an impartial interpretation of the laws, and administration of justice. It is the right of every citizen to be tried by judges as impartial as the lot of humanity will admit. It is therefore not only the best policy, but for the security of the rights of the people, that the judges of the supreme judicial court should hold their offices so long as they behave well; subject, however, to such limitations, on account of age, as may be provided by the constitution of the state; and that they should have honorable salaries, ascertained and established by standing laws.]†

[ART.] 36th. Economy being a most essential virtue in all states, especially in a young one; no pension shall be granted, but in consideration of actual services; and such pensions ought to be granted with great caution, by the legislature, and never for more than one year at a time.

*Substituted for original Article 31, 1793.

†Substituted for original Article 35, 1793.



JOHN SULLIVAN MONUMENT, NEW TOWN, N. Y.

[ART.] 37th. In the government of this state, the three essential powers thereof, to wit, the legislative, executive, and judicial, ought to be kept as separate from, and independent of, each other, as the nature of a free government will admit, or as is consistent with that chain of connection that binds the whole fabric of the constitution in one indissoluble bond of union and amity.

The legislative, executive and judicial departments to be kept separate.
i, 199. lii, 387.
lviii, 451. lxiii, 574. lxxii, 541.
lxxiv, 607.

[ART.] 38th. A frequent recurrence to the fundamental principles of the constitution, and a constant adherence to justice, moderation, temperance, industry, frugality, and all the social virtues, are indispensably necessary to preserve the blessings of liberty and good government; the people ought, therefore, to have a particular regard to all those principles in the choice of their officers and representatives, and they have a right to require of their law-givers and magistrates, an exact and constant observance of them, in the formation and execution of the laws necessary for the good administration of government.

Social virtues inculcated.
lviii, 624.
lvii, 49.

PART SECOND

FORM OF GOVERNMENT.

[ART. 1.]* The people inhabiting the territory formerly called the province of New Hampshire, do hereby solemnly and mutually agree with each other, to form themselves into a free, sovereign and independent body-politic, or state, by the name of THE STATE OF NEW HAMPSHIRE.

Name of body politic.

GENERAL COURT.

[ART. 2.] The supreme legislative power, within this state, shall be vested in the senate and house of representatives, each of which shall have a negative on the other.

Legislature, how constituted.
iv, 565. lviii, 549.
lxi, 264. lxiii, 625.
lxvi, 634. lxvii, 46,
279. lxxiv, 538,
541. lxxvi, 591,
613. lxxviii, 618.

[ART. 3.] The senate and house shall assemble [biennially],† on the first Wednesday of [Janu-

*First inserted in this and following articles in Revised Statutes, 1842.

†Substituted for "every year," 1877.

General court, when to meet and dissolve.

Power of general court to establish courts.
lxvii, 279.
lxviii, 504.
lxxx, 449.

To make laws, elect officers, define their powers and duties, impose fines and assess taxes.
i, 53. iv, 566.
xiii, 536. xv, 88.
xxviii, 176.
xxx, 279.
xxxviii, 427.
xlii, 373.
xlvi, 415.
xlviii, 59. liii, 9.
lx, 87, 219, 234, 347.
lxi, 264, 631.
lxiv, 402, 560.
lxv, 42. lxvii, 279.
lxviii, 470.
lxix, 33, 445.

ary]* and at such other times as they may judge necessary; and shall dissolve and be dissolved, seven days next preceding the said first Wednesday of [January]* [biennially];† and shall be styled THE GENERAL COURT OF NEW HAMPSHIRE.

[ART. 4.] The general court shall forever have full power and authority to erect and constitute judicatories and courts of record, or other courts, to be holden, in the name of the state, for the hearing, trying, and determining, all manner of crimes, offenses, pleas, processes, complaints, actions, causes, matters and things whatsoever, arising or happening within this state, or between or concerning persons inhabiting or residing, or brought, within the same, whether the same be criminal or civil, or whether the crimes be capital, or not capital, and whether the said pleas be real, personal, or mixed; and for the awarding and issuing execution thereon. To which courts and judicatories, are hereby given and granted, full power and authority, from time to time, to administer oaths or affirmations, for the better discovery of truth in any matter in controversy, or depending before them.

[ART. 5.] And further, full power and authority are hereby given and granted to the said general court, from time to time, to make, ordain, and establish, all manner of wholesome and reasonable orders, laws, statutes, ordinances, directions, and instructions, either with penalties, or without, so as the same be not repugnant or contrary to this constitution, as they may judge for the benefit and welfare of this state, and for the governing and ordering thereof, and of the subjects of the same, for the necessary support and defense of the government thereof; and to name and settle [biennially],‡ or

*Substituted for "June," 1889.

†Substituted for "annually," 1877.

‡First inserted in Copy of Constitution in General Laws, 1878, apparently without authority.

provide by fixed laws for the naming and settling, all civil officers within this state; such officers excepted, the election and appointment of whom are hereafter in this form of government otherwise provided for; and to set forth the several duties, powers, and limits, of the several civil and military officers of this state, and the forms of such oaths or affirmations as shall be respectively administered unto them, for the execution of their several offices and places, so as the same be not repugnant or contrary to this constitution; and also to impose fines, mulcts, imprisonments, and other punishments; and to impose and levy proportional and reasonable assessments, rates, and taxes, upon all the inhabitants of, and residents within, the said state; and upon all estates within the same; to be issued and disposed of by warrant, under the hand of the [governor]* of this state for the time being, with the advice and consent of the council, for the public service, in the necessary defense and support of the government of this state, and the protection and preservation of the subjects thereof, according to such acts as are, or shall be, in force within the same; [provided that the general court shall not authorize any town to loan or give its money or credit directly or indirectly for the benefit of any corporation having for its object a dividend of profits or in any way aid the same by taking its stock or bonds.]†

[ART. 6.] [The public charges of government, or any part thereof, may be raised by taxation upon polls, estates, and other classes of property, including franchises and property when passing by will or inheritance; and there shall be a valuation of the estates within the state taken anew once in every five years, at least, and as much oftener as the general court shall order.]‡

lxx, 41, 346, 414. →
 lxxi, 554.
 lxxii, 96, 311. ↙
 lxxiii, 34, 618.
 lxxiv, 90, 478, 528.
 lxxv, 626.
 lxxvi, 595, 611.
 lxxvii, 202, 451.
 lxxix, 438.
 lxxx, 449.

Prohibited from authorizing towns to aid certain corporations.
 lvi, 514.

Valuation and taxation.
 iv, 568. viii, 573.
 lviii, 538. lx, 347.
 lxx, 33. lxx, 347.
 lxxiv, 90, 538.
 lxxvi, 595, 611.
 lxxvii, 452, 615.

*Substituted for "president," 1793.

†Inserted, 1877.

‡Substituted for original Article 6, 1903.

Members of legislature not to take fees or act as counsel.

[ART. 7.] [No member of the general court shall take fees, be of counsel, or act as advocate, in any cause before either branch of the legislature; and upon due proof thereof, such member shall forfeit his seat in the legislature.]**

Legislature to sit with open doors.

[ART. 8.] [The doors of the galleries, of each house of the legislature, shall be kept open to all persons who behave decently, except when the welfare of the state, in the opinion of either branch, shall require secrecy.]**

HOUSE OF REPRESENTATIVES.*

Representatives elected biennially. lxxvi, 587. lxxx, 449.

[ART. 9.] [There shall be in the legislature of this state, a representation of the people, biennially elected and founded upon the principles of equality and in order that such representation may be as equal as circumstances will admit, every town or place entitled to town privileges and wards of cities having six hundred inhabitants, by the last general census of the state, taken by authority of the United States or of this state may elect one representative, if eighteen hundred such inhabitants may elect two representatives and so proceeding in that proportion making twelve hundred such inhabitants the mean increasing number for every additional representative. *Provided* that no town shall be divided, or the boundaries of the wards of any city so altered, as to increase the number of representatives to which such town or city may be entitled by the next preceding census, *and provided further*, that to those towns and cities, which since the last census have been divided, or had their boundaries or ward lines changed, the general court in session next before these amendments shall take effect, shall equitably apportion representation, in such manner, that the number

Ratio of representation.

Number not to be increased by dividing towns.

**Inserted, 1793.

*Provisions under this head followed those under head "senate" prior to 1793.

shall not be greater, than it would have been, had no such division or alteration been made.]†

[ART. 10.]‡

[ART. 10 (11).§] [Whenever any town, place or city ward shall have less than six hundred inhabitants** the general court [shall]†† authorize such town, place, or city ward to elect and send to the general court [a representative]‡‡ such proportionate part of the time, as the number of its inhabitants shall bear to six hundred but the general court shall not authorize any [such]‡‡ town, place or city ward to elect and send such representative except as herein provided.]†††

Small towns may elect a proportionate part of time.

[ART. 11 (12).] The members of the house of representatives shall be chosen [biennially],‡‡‡ in the month of [November],§§ and shall be the second branch of the legislature.

Biennial election of representatives in November.
lxxiii, 619.
lxxvi, 587.

[ART. 12 (13).] All persons, qualified to vote on the election of senators, shall be entitled to vote, within the *** district†††† where they dwell, in the choice of representatives.

Qualification of electors.
lxxiii, 619.
lxxvi, 100, 587.

[ART. 13 (14).] Every member of the house of representatives shall be chosen by ballot; and, for two years, at least, next preceding his election shall have been an inhabitant of this state;‡‡‡‡ shall be

Representatives, how elected, and qualifications of.
liii, 9.
lxxi, 481.
lxxiii, 619.
lxxvi, 99, 587.

†Substituted for original Article 9, 1877.

‡Stricken out, 1889. Subject covered by next article.

§Indicates number of sections previous to 1889.

**"And be so situated that it cannot conveniently be classed with any other town, place, or ward." stricken out, 1889.

††Substituted for "may," 1889.

‡‡Inserted, 1889.

†††Substituted for original Article 11, 1877.

‡‡‡Substituted for "annually," 1877.

§§Substituted for "March," 1877.

***"Town" left out in engrossed copy of 1793, apparently without authority.

††††"Parish or place" left out in engrossed copy of 1793, apparently without authority.

‡‡‡‡"Shall have an estate within the town, parish or place which he may be chosen to represent of the value of one hundred pounds, one half of which to be a freehold whereof he is seized in his own right" stricken out, 1852.

at the time of election, an inhabitant of the town, parish or place he may be chosen to represent §§ and shall cease to represent such town, parish or place immediately on his ceasing to be qualified as aforesaid.

Compensation of legislature.

[ART. 14 (15).] [The presiding officers of both houses of the legislature, shall severally receive out of the state treasury as compensation in full for their services for the term elected the sum of two hundred and fifty dollars, and all other members thereof, seasonably attending and not departing without license, the sum of two hundred dollars exclusive of mileage: *provided however*, that when a special session shall be called by the governor, such officers and members shall receive for attendance an additional compensation of three dollars per day for a period not exceeding fifteen days and the usual mileage.]*

Vacancies in house, how filled. lxxvi, 587.

[ART. 15 (16).] All intermediate vacancies, in the house of representatives may be filled up, from time to time, in the same manner as [biennial] † elections are made.

House to impeach before the senate.

[ART. 16 (17).] The house of representatives shall be the grand inquest of the state; and all impeachments made by them, shall be heard and tried by the senate.

Money bills to originate in house. lxx, 642.

[ART. 17 (18).] All money bills shall originate in the house of representatives; but the senate may propose, or concur with, amendments, as on other bills.

Power of adjournment limited. lxxvi, 608.

[ART. 18 (19).] The house of representatives shall have power to adjourn themselves, but no longer than two days at a time.

§§ "Shall be of the Protestant religion" stricken out, 1877.
 *Section 1 of Amendment 26 of 1793 [which was substituted for original Article 6 under "House of Representatives"] stricken out and above inserted, 1889.
 †Substituted for "annual," 1877.

[ART. 19 (20).] A majority of the members of the house of representatives shall be a quorum for doing business: But when less than two thirds of the representatives elected shall be present, the assent of two thirds of those members shall be necessary to render their acts and proceedings valid.

Quorum, what constitutes.
lxxvii, 192.

[ART. 20 (21).] No member of the house of representatives, or senate, shall be arrested, or held to bail, on mesne process, during his going to, returning from, or attendance upon, the court.

Privileges of members of the legislature.

[ART. 21 (22).] The house of representatives shall choose their own speaker, appoint their own officers, and settle the rules of proceedings in their own house; [and shall be judge of the returns, elections, and qualifications, of its members, as pointed out in this constitution.]‡ They shall have authority to punish, by imprisonment, every person who shall be guilty of disrespect to the house, in its presence, by any disorderly and contemptuous behavior, or by threatening, or illtreating, any of its members; or by obstructing its deliberations; every person guilty of a breach of its privileges, in making arrests for debt, or by assaulting any member during his attendance at any session; in assaulting or disturbing any one of its officers in the execution of any order or procedure of the house; in assaulting any witness, or other person, ordered to attend, by and during his attendance of the house; or in rescuing any person arrested by order of the house, knowing them to be such.

House to elect speaker and officers, settle rules of proceedings, and punish misconduct.
lxiii, 625.
lxvi, 383.
lxviii, 56.
lxix, 132.

[ART. 22 (23).] The senate, [governor],* and council, shall have the same powers in like cases; *provided*, that no imprisonment by either, for any offense, exceeds ten days.

Senate and executive have like powers; imprisonment limited.
lxix, 132.

‡Inserted, 1793.

*Substituted for "president," 1793.

Journals and laws to be published; yeas and nays, and protests.
xxxv, 579.
lii, 622.

[ART. 23 (24).] The journals of the proceedings, and all public acts of both houses, of the legislature, shall be printed and published immediately after every adjournment or prorogation; and upon motion made by any one member, the yeas and nays, upon any question, shall be entered, on the journal: And any member of the senate, or house of representatives, shall have a right, on motion made at the time for that purpose to have his protest, or dissent, with the reasons, against any vote, resolve, or bill passed, entered on the journal.

SENATE.†

Senate, how constituted; tenure of office.
lxviii, 56.

[ART. 24 (25).] The senate shall consist of [twenty-four]‡ members, who shall hold their office for [two years]§ from the first Wednesday of [January]** next ensuing their election.

Senatorial districts, how constituted.

[ART. 25 (26).] And that the state may be equally represented in the senate, the legislature shall, from time to time divide the state into [twenty-four]‡ districts, as nearly equal as may be without dividing towns and unincorporated places; and in making this division, they shall govern themselves by the proportion of direct taxes paid by the said districts, and timely make known to the inhabitants of the state the limits of each district.

Election of senators.
xliv, 635.
xlv, 597.
lxxvii, 435.
lxxx, 448.

[ART. 26 (27).] The freeholders and other inhabitants of each district, qualified as in this constitution is provided, shall [biennially]* give in their votes for a senator, at some meeting holden in the month of [November].††

†Entire provisions relating to senate stricken out and these provisions substituted, 1793.

‡Substituted for "twelve," 1877.

§Substituted for "one year," 1877.

**Substituted for "June," 1889.

*Substituted for "annually," 1877.

††Substituted for "March," 1877.

[ART. 27 (28).] The senate shall be the first branch of the legislature; and the senators shall be chosen in the following manner, viz. Every male inhabitant of each town, and parish with town privileges, and places unincorporated, in this state, of twenty-one years of age and upwards, excepting paupers, and persons excused from paying taxes at their own request, shall have a right, at the [biennial]‡ or other meetings of the inhabitants of said towns and parishes, to be duly warned and holden [biennially]* forever in the month of [November],† to vote in the town or parish wherein he dwells, for the senator in the district whereof he is a member.

Senators, how and by whom chosen; right of suffrage. xlv, 398, 404. xlvii, 278, 279. lxii, 71. lxxvi, 100. lxxx, 448.

[ART. 28 (29).] *Provided nevertheless*, that no person shall be capable of being elected a senator,§ who is not of the age of thirty years, and who shall not have been an inhabitant of this state for seven years immediately preceding his election, and at the time thereof he shall be an inhabitant of the district for which he shall be chosen.

Qualifications of senators. liii, 9. lxxx, 448.

[ART. 29 (30).] And every person, qualified as the constitution provides, shall be considered an inhabitant for the purpose of electing and being elected into any office or place within this state, in the town, parish, and plantation, where he dwelleth and hath his home.

Inhabitant defined. xlv, 404, 635. xlv, 595, 603. xlvii, 278, 279. lx, 385. lxii, 71. lxxiii, 619. lxxvi, 100. lxxviii, 510. lxxx, 448.

[ART. 30 (31).] And the inhabitants of plantations and places unincorporated, qualified as this constitution provides, who are or shall be required to assess taxes upon themselves towards the support of government, or shall be taxed therefor, shall have the same privilege of voting for senators, in the plantations and places wherein they reside, as the

Inhabitants of unincorporated places; their rights, etc. xlv, 635. xlv, 595, 603. lxxiii, 619. lxxvi, 100. lxxvii, 435. lxxx, 449.

*Substituted for "annually," 1877.

†Substituted for "March," 1877.

‡Substituted for "annual," 1877.

§"Who is not of the Protestant religion" stricken out, 1877. "And seized of a freehold estate in his own right of the value of two hundred pounds, lying within the state," stricken out, 1852.

inhabitants of the respective towns and parishes aforesaid have. And the meetings of such plantations and places for that purpose, shall be holden [biennially]* in the month of [November],† at such places respectively therein as the assessors thereof shall direct: which assessors shall have like authority for notifying the electors, collecting and returning the votes, as the selectmen and town clerks have in their several towns by this constitution.

Biennial meetings,
how warned, gov-
erned, and con-
ducted; return of
votes, etc.
xliv, 398, 407, 635.
xlv, 597.
liii, 473, 640.
lviii, 621.
lxvi, 383. lxvii, 70.
lxxiii, 619.
lxxx, 449.

[ART. 31 (32).] The meetings for the choice of governor, council, and senators, shall be warned by warrant from the selectmen, and governed by a moderator, who shall, in the presence of the selectmen (whose duty it shall be to attend) in open meeting, receive the votes of all the inhabitants of such towns and parishes present, and qualified to vote for senators; and shall, in said meetings, in presence of the said selectmen, and of the town clerk, in said meetings, sort and count the said votes, and make a public declaration thereof, with the name of every person voted for, and the number of votes for each person; and the town clerk shall make a fair record of the same at large, in the town book, and shall make out a fair attested copy thereof, to be by him sealed up and directed to the secretary of the state, with a superscription expressing the purport thereof: And the said town clerk shall cause such attested copy to be delivered to the sheriff of the county in which such town or parish shall lie, thirty days at least before the first Wednesday of [January],‡ or to the secretary of the state at least twenty days before the said first Wednesday of [January]:‡ And the sheriff of each county, or his deputy, shall deliver all such certificates by him received into the secretary's office, at least twenty days before the first Wednesday of [January].‡

*Substituted for "annually," 1877.

†Substituted for "March," 1877.

‡Substituted for "June," 1889.

[ART. 32 (33).] And that there may be a due meeting of senators on the first Wednesday of [January],* [biennially],† the governor, and a majority of the council for the time being, shall, as soon as may be, examine the returned copies of such records, and fourteen days before the first Wednesday of [January],* he shall issue his summons to such persons as appear to be chosen senators, by a [plurality]‡ of votes, to attend and take their seats on that day. *Provided nevertheless*, that for the first year the said returned copies shall be examined by the president, and a majority of the council then in office, and the said president shall, in like manner, notify the persons elected, to attend and take their seats accordingly.

Governor and council to count votes for senators and notify the persons elected.
lii, 476, 640.
lvi, 574.
lviii, 621.
lxxvii, 435.

[ART. 33 (34).] And in case there shall not appear to be a senator elected, by a [plurality]‡ of votes, for any district, the deficiency shall be supplied in the following manner, viz. The members of the house of representatives, and such senators as shall be declared elected, shall take the names of the two persons having the highest number of votes in the district, and out of them shall elect, by joint ballot, the senator wanted for such district; and in this manner all such vacancies shall be filled up, in every district of the state. [All vacancies in the senate arising by death, removal out of the state, or otherwise, except from failure to elect, shall be filled by a new election by the people of the district upon the requisition of the governor, as soon as may be after such vacancies shall happen.]§

Vacancies in senate, how filled.
lxxi, 431.

[ART. 34 (35).] The senate shall be final judges of the elections, returns, and qualifications, of their own members, as pointed out in this constitution.

Senate, judges of their own elections.
lvi, 570, 574.
lxviii, 56.

*Substituted for "June," 1889.

†Substituted for "annually," 1877.

‡Substituted for "majority," 1912.

§Substituted for "And, in like manner, all vacancies in the senate, arising by death, removal out of the state, or otherwise shall be supplied as soon as may be after such vacancies happen," 1889.

Adjournments limited except in impeachment cases. lxxvi, 608.

[ART. 35 (36).] The senate shall have power to adjourn themselves, provided such adjournment do not exceed two days at a time. *Provided nevertheless* that whenever they shall sit on the trial of any impeachment, they may adjourn to such time and place as they may think proper although the legislature be not assembled on such day, or at such place.

Senate to elect their own officers; quorum. lxxvi, 604.

[ART. 36 (37).] The senate shall appoint their president, and other officers, and determine their own rules of proceedings: And not less than [thirteen]* members of the senate shall make a quorum for doing business; and when less than [sixteen]† senators shall be present, the assent of [ten],‡ at least, shall be necessary to render their acts and proceedings valid.

Senate to try impeachments; mode of proceeding.

[ART. 37 (38).] The senate shall be a court, with full power and authority to hear, try, and determine, all impeachments made by the house of representatives against any officer or officers of the state, for bribery, corruption, malpractice or maladministration, in office; with full power to issue summons, or compulsory process, for convening witnesses before them: But previous to the trial of any such impeachment, the members of the senate shall respectively be sworn truly and impartially to try and determine the charge in question, according to evidence. And every officer, impeached for bribery, corruption, malpractice or maladministration in office, shall be served with an attested copy of the impeachment, and order of senate thereon with such citation as the senate may direct, setting forth the time and place of their sitting to try the impeachment; which service shall be made by the sheriff, or such other sworn officer as the senate may appoint, at least fourteen days previous to the time of trial; and

*Substituted for "seven," 1877.

†Substituted for "eight," 1877.

‡Substituted for "five," 1877.

such citation being duly served and returned, the senate may proceed in the hearing of the impeachment, giving the person impeached, if he shall appear, full liberty of producing witnesses and proofs, and of making his defense, by himself and counsel, and may also, upon his refusing or neglecting to appear hear the proofs in support of the impeachment, and render judgment thereon, his non-appearance notwithstanding; and such judgment shall have the same force and effect as if the person impeached had appeared and pleaded in the trial.

[ART. 38 (39).] Their judgment, however, shall not extend further than removal from office, disqualification to hold or enjoy any place of honor, trust, or profit, under this state; but the party so convicted, shall nevertheless be liable to indictment, trial, judgment, and punishment, according to the laws of the land.

Judgment on impeachment limited.

[ART. 39 (40).] Whenever the governor shall be impeached, the chief justice of the supreme judicial court shall, during the trial, preside in the senate, but have no vote therein.

Chief justice to preside on impeachment of governor. lxvi, 634.

EXECUTIVE POWER

GOVERNOR.*

[ART. 40 (41).] There shall be a supreme executive magistrate, who shall be styled the Governor of the State of New Hampshire, and whose title shall be *His Excellency*.

Title of governor. lxvi, 634. lxxiv, 607.

[ART. 41 (42).] The governor shall be chosen [biennially]† in the month of [November];‡ and the votes for governor shall be received, sorted, counted, certified and returned, in the same manner as the

Election of governor; return of votes; electors; if no choice, legislature to elect one of two highest candidates.

*Entire provisions relating to president stricken out and these provisions substituted, 1793.

†Substituted for "annually," 1877.

‡Substituted for "March," 1877.

liii, 9.
lxvi, 383.
lxxi, 481.
lxxvi, 100.

Qualifications for
governor.

In cases of disagreement governor
to adjourn or prorogue legislature.
lxxvi, 608.

If infectious distemper or other cause
exists, may convene them elsewhere.

Veto of governor to bills, provisions
as to.
xlv, 607.
lxxvi, 605, 606.

votes for senators; and the secretary shall lay the same before the senate and house of representatives, on the first Wednesday of [January]* to be by them examined, and in case of an election by a [plurality]† of votes through the state, the choice shall be by them declared and published. And the qualifications of electors of the governor shall be the same as those for senators; and if no person shall have a [plurality]‡ of votes, the senate and house of representatives shall, by joint ballot elect one of the two persons having the highest number of votes, who shall be declared governor. And no person shall be eligible to this office, unless, at the time of his election, he shall have been an inhabitant of this state for seven years next preceding, and unless he shall be of the age of thirty years.‡

[ART. 42 (43).] In cases of disagreement between the two houses, with regard to the time or place of adjournment or prorogation, the governor, with advice of council, shall have a right to adjourn or prorogue the general court, not exceeding ninety days at any one time, as he may determine the public good may require, and he shall dissolve the same seven days before the said first Wednesday of [January].* And, in case of any infectious distemper prevailing in the place where the said court at any time is to convene, or any other cause, whereby dangers may arise to the health or lives of the members from their attendance, the governor may direct the session to be holden at some other the most convenient place within the state.

[ART. 43 (44).] Every bill which shall have passed both houses of the general court, shall, before it become a law, be presented to the governor, if he

*Substituted for "June," 1889.

†Substituted for "majority," 1912.

‡"And unless he shall at the same time have an estate of the value of five hundred pounds, one half of which shall consist of a freehold of his own right within this state" stricken out, 1852. "And unless he shall be of the Protestant religion" stricken out, 1877.

approve, he shall sign it, but if not, he shall return it, with his objections, to that house in which it shall have originated, who shall enter the objections at large on their journal, and proceed to reconsider it; if after such reconsideration, two thirds of that house shall agree to pass the bill, it shall be sent, together with such objections, to the other house, by which it shall likewise be reconsidered, and, if approved by two thirds of that house, it shall become a law. But in all such cases the votes of both houses shall be determined by yeas and nays, and the names of the persons, voting for or against the bill, shall be entered on the journal of each house respectively. If any bill shall not be returned by the governor, within five days (Sundays excepted) after it shall have been presented to him, the same shall be a law in like manner as if he had signed it unless the legislature, by their adjournment, prevent its return, in which case it shall not be a law.

[ART. 44 (45).] Every resolve shall be presented to the governor, and before the same shall take effect, shall be approved by him, or being disapproved by him, shall be repassed by the senate and house of representatives, according to the rules and limitations prescribed in the case of a bill.

Resolves to be treated like bills.

[ART. 45 (46).] All judicial officers, the attorney-general,* coroners,† and all officers of the navy, and general and field officers of the militia, shall be nominated and appointed by the governor and council; and every such nomination shall be made at least three days prior to such appointment; and no appointment shall take place, unless a majority of the council agree thereto.

Governor and council to nominate and appoint officers; nomination three days before appointment. lvii, 146. lxxiv, 608.

[ART. 46 (47).] The governor and council shall have a negative on each other, both in the nominations and appointments. Every nomination and ap-

Governor and council have negative on each other. lxxix, 535.

*"Solicitors, all sheriffs," stricken out, 1877.

†"Registers of probate" stricken out, 1877.

pointment shall be signed by the governor and council, and every negative shall be also signed by the governor or council who made the same.

Field officers to recommend, and governor to appoint, company officers.

[ART. 47 (48).] The captains and subalterns, in the respective regiments, shall be nominated and recommended by the field officers to the governor who is to issue their commissions immediately on receipt of such recommendation; [*provided*, that no person shall be so nominated and recommended until he shall have been examined and found duly qualified by an examining board appointed by the governor.]*

President of senate, etc., to act as governor when office vacant.
lxvi, 363 .

[ART. 48 (49).] Whenever the chair of the governor shall become vacant, by reason of his death, absence from the state, or otherwise, the president of the senate shall during such vacancy, have and exercise all the powers and authorities which by this constitution the governor is vested with, when personally present; but when the president of the senate shall exercise the office of governor, he shall not hold his office in the senate. [Whenever the chair both of the governor and of the president of the senate shall become vacant by reason of their death, absence from the state, or otherwise, the speaker of the house shall, during such vacancies, have and exercise all the powers and authorities which, by this constitution the governor is vested with when personally present. But when the speaker of the house shall exercise the office of governor, he shall not hold his office in the house.]†

Speaker of house to act when office of president of senate also vacant.

[ART. 49 (50).] The governor, with advice of council, shall have full power and authority, in the recess of the general court, to prorogue the same from time to time, not exceeding ninety days, in any one recess of said court; and during the sessions of said court, to adjourn or prorogue it to any time the

Governor to prorogue or adjourn legislature, and call extra sessions.
lxxiii, 626.
lxxvi, 608.

*Inserted, 1903.

†Inserted, 1889.

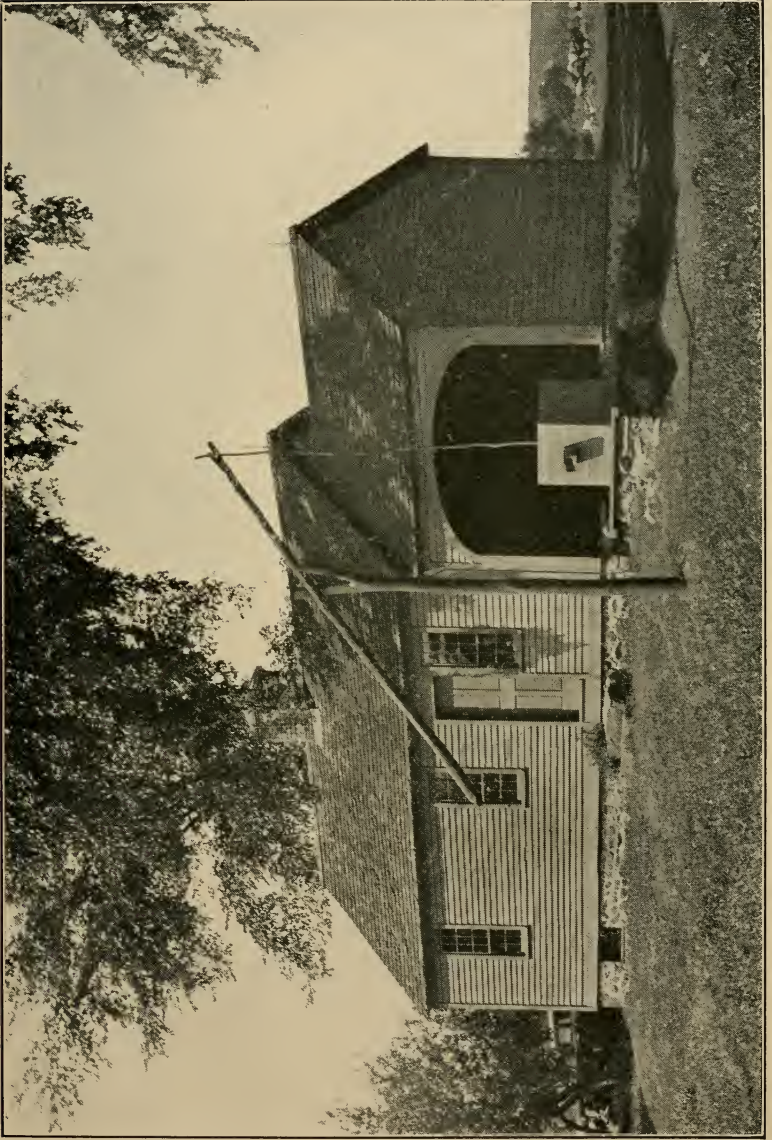

DANIEL WEBSTER BIRTHPLACE, FRANKLIN, N. H.

two houses may desire, and to call it together sooner than the time to which it may be adjourned, or prorogued, if the welfare of the state should require the same.

[ART. 50 (51).] The governor of this state for the time being, shall be commander-in-chief of the army and navy, and all the military forces of the state, by sea and land; and shall have full power by himself, or by any chief commander, or other officer, or officers, from time to time, to train, instruct, exercise and govern the militia and navy; and for the special defense and safety of this state, to assemble in martial array, and put in warlike posture, the inhabitants thereof, and to lead and conduct them, and with them to encounter, repulse, repel, resist and pursue by force of arms, as well by sea as by land, within and without the limits of this state; and also to kill, slay, destroy, if necessary, and conquer by all fitting ways, enterprise and means, all and every such person and persons as shall, at any time hereafter, in a hostile manner, attempt or enterprise the destruction, invasion, detriment or annoyance of this state; and to use and exercise over the army and navy, and over the militia in actual service, the law martial in time of war, invasion, and also in rebellion, declared by the legislature to exist, as occasion shall necessarily require: And surprise, by all ways and means whatsoever, all and every such person or persons, with their ships, arms, ammunition, and other goods, as shall in a hostile manner invade, or attempt the invading, conquering or annoying this state; and in fine, the governor hereby is entrusted with all other powers incident to the office of captain-general and commander-in-chief, and admiral, to be exercised agreeably to the rules and regulations of the constitution, and the laws of the land; *provided*, that the governor shall not, at any time hereafter, by virtue of any power by this constitution granted, or hereafter to be granted to him by the legislature, transport any

Powers and duties of governor as commander-in-chief; limitation.

of the inhabitants of this state, or oblige them to march out of the limits of the same, without their free and voluntary consent, or the consent of the general court, nor grant commissions for exercising the law martial in any case, without the advice and consent of the council.

Pardoning power.

[ART. 51 (52).] The power of pardoning offenses, except such as persons may be convicted of before the senate, by impeachment of the house, shall be in the governor, by and with the advice of council: But no charter or pardon, granted by the governor, with advice of council, before conviction, shall avail the party pleading the same, notwithstanding any general or particular expressions contained therein, descriptive of the offense or offenses intended to be pardoned.

Militia officers,
removal of.
lxxix, 535.

[ART. 52 (53).] No officer duly commissioned to command in the militia shall be removed from his office, but by the address of both houses to the governor, or by fair trial in courtmartial, pursuant to the laws of the state for the time being.

Staff and non-commissioned officers,
by whom appointed.

[ART. 53 (54).] The commanding officers of the regiments shall appoint their adjutants and quartermasters; the brigadiers, their brigade-majors; the major-generals, their aids; the captains and subalterns, their non-commissioned officers.

Division of militia
into brigades, regiments, and companies.

[ART. 54 (55).] The division of the militia into brigades, regiments and companies, made in pursuance of the militia laws now in force, shall be considered as the proper division of the militia of this state, until the same shall be altered by some future law.

Moneys drawn from
treasury only by
warrant of governor,
pursuant to law.
lxxii, 603.
lxxiv, 607.
lxxv, 626.
lxxix, 24.

[ART. 55 (56).] No moneys shall be issued out of the treasury of this state, and disposed of, (except such sums as may be appropriated for the redemption of bills of credit, or treasurer's notes, or for the payment of interest arising thereon) but by warrant under the hand of the governor for the time

being, by and with the advice and consent of the council, for the necessary support and defense of this state, and for the necessary protection and preservation of the inhabitants thereof, agreeably to the acts and resolves of the general court.

[ART. 56 (57).] All public boards, the commissary-general, all superintending officers of public magazines and stores belonging to this state, and all commanding officers of forts and garrisons within the same, shall, once, in every three months, officially, and without requisition, and at other times when required by the governor, deliver to him an account of all goods, stores, provisions, ammunition, cannon, with their appendages and all small arms, with their accoutrements, and of all other public property under their care respectively; distinguishing the quantity and kind of each, as particularly as may be; together with the condition of such forts and garrisons: And the commanding officer shall exhibit to the governor, when required by him true and exact plans of such forts, and of the land and sea, or harbor or harbors adjacent.

Accounts of military stores, etc., to be rendered quarterly.

[ART. 57 (58).] The governor and council shall be compensated for their services, from time to time, by such grants as the general court shall think reasonable.

Compensation of governor and council.

[ART. 58 (59).] Permanent and honorable salaries shall be established by law, for the justices of the superior court.

Salaries of judges.

COUNCIL.*

[ART. 59 (60).] There shall be [biennially]† elected, by ballot, five councilors, for advising the governor in the executive part of government. The

Councilors; mode of election, etc. liii, 9. lxxi, 481. lxxiv, 607. lxxvi, 100, 587.

*Entire provision as to council stricken out and these provisions substituted, 1793.

†Substituted for "annually," 1877.

freeholders and other inhabitants in each county, qualified to vote for senators, shall some time in the month of [November],‡ give in their votes for one councilor; which votes shall be received, sorted, counted, certified, and returned to the secretary's office, in the same manner as the votes for senators, to be by the secretary laid before the senate and house of representatives on the first Wednesday of [January].§

Vacancies, how filled, if no choice. liii, 9. lxxi, 481.

[ART. 60 (61).] And the person having a [plurality]* of votes in any county, shall be considered as duly elected a councilor: But if no person shall have a [plurality]* of votes in any county, the senate and house of representatives shall take the names of the two persons who have the highest number of votes in each county, and not elected, and out of those two shall elect by joint ballot, the councilor wanted for such county, and the qualifications for councilors shall be the same as for senator.

Occurring afterward; new election. lxxi, 431. lxxiv, 609.

[ART. 61 (62).] If any person thus chosen a councilor, shall be elected governor or member of either branch of the legislature, and shall accept the trust: or if any person elected a councilor, shall refuse to accept the office, or in case of the death, resignation, or removal of any councilor out of the state, the governor may issue a precept for the election of a new councilor in that county where such vacancy shall happen and the choice shall be in the same manner as before directed: And the governor shall have full power and authority to convene the council, from time to time, at his discretion; and, with them, or the majority of them, may, and shall, from time to time hold a council, for ordering and directing the affairs of the state, according to the laws of the land.

Governor to convene; duties. lxxii, 605.

‡Substituted for "March," 1877.

§Substituted for "June," 1889.

*Substituted for "majority," 1912.

[ART. 62 (63).] The members of the council may be impeached by the house, and tried by the senate, for bribery, corruption, malpractice, or maladministration.

Impeachment of councilors.

[ART. 63 (64).] The resolutions and advice of the council shall be recorded by the secretary, in a register, and signed by all the members present agreeing thereto; and this record may be called for at any time, by either house of the legislature; and any member of the council may enter his opinion contrary to the resolutions of the majority, with the reasons for such opinion.

Secretary to record proceedings of council.
lxxix, 535.

[ART. 64 (65).] The legislature may, if the public good shall hereafter require it, divide the state into five districts, as nearly equal as may be, governing themselves by the number of [population],* each district to elect a councilor: And, in case of such division, the manner of the choice shall be conformable to the present mode of election in counties.

Councilor districts provided for.

[ART. 65 (66).] And, whereas the elections, appointed to be made by this constitution, on the first Wednesday of [January]† [biennially],‡ by the two houses of the legislature, may not be completed on that day, the said elections may be adjourned from day to day, until the same be completed: and the order of the elections shall be as follows—the vacancies in the senate, if any shall be first filled up: The governor shall then be elected, provided there shall be no choice of him by the people: And afterwards, the two houses shall proceed to fill up the vacancy, if any, in the council.

Elections by legislature may be adjourned from day to day; order thereof.

SECRETARY, TREASURER, COMMISSARY-GENERAL, ETC.

[ART. 66 (67).] The secretary, treasurer, and commissary-general, shall be chosen by joint ballot

Election of secretary, treasurer, and commissary-general.

*Substituted for "ratable polls and proportion of public taxes," 1912.

†Substituted for "June," 1889.

‡Substituted for "annually," 1877.

of the senators and representatives assembled in one room.

State records, where kept; duty of secretary.
xxxv, 579.

[ART. 67 (68).] The records of the state shall be kept in the office of the secretary,§ and he shall attend the [governor]** and council, the senate and representatives, in person, or by deputy, as they may require.

Deputy secretary.
lxxii, 608.

[ART. 68 (69).] [The secretary of the state shall, at all times, have a deputy, to be by him appointed; for whose conduct in office he shall be responsible: And, in case of the death, removal, or inability of the secretary, his deputy shall exercise all the duties of the office of secretary of this state, until another shall be appointed.]††

Secretary to give bond.

[ART. 69 (70).] [The secretary, before he enters upon the business of his office, shall give bond, with sufficient sureties, in a reasonable sum, for the use of the state, for the punctual performance of his trust.]*

COUNTY TREASURER, ETC.

County treasurers, registers of probate, solicitors, sheriffs, and registers of deeds elected.
vii, 599.
lxxi, 143.
lxxiii, 619.
lxxvi, 101.

[ART. 70 (71).] [The county treasurers (registers of probate, solicitors, sheriffs)† and registers of deeds, shall be elected by the inhabitants of the several towns, in the several counties in the state, according to the method now practiced, and the laws of the state. *Provided nevertheless* the legislature shall have authority to alter the manner of certifying the votes, and the mode of electing those officers; but not so as to deprive the people of the right they now have of electing them.]‡

Counties may be divided into districts for registering deeds.

[ART. 71 (72).] [And the legislature, on the application of the major part of the inhabitants of any county, shall have authority to divide the same into

§ "Who may appoint his deputies, for whose conduct he shall be answerable," stricken out, 1793.

**Substituted for "president," 1793.

††Inserted, 1793.

*Inserted, 1793.

†Inserted, 1877.

‡Substituted for original section, 1793.

two districts for registering deeds, if to them it shall appear necessary; each district to elect a register of deeds: And before they enter upon the business of their offices, shall be respectively sworn faithfully to discharge the duties thereof, and shall severally give bond, with sufficient sureties, in a reasonable sum, for the use of the county, for the punctual performance of their respective trusts.]*

JUDICIARY POWER.

[ART. 72 (73).] The tenure that all commissioned officers shall have by law in their offices shall be expressed in their respective commissions, all judicial officers duly appointed commissioned and sworn, shall hold their offices during good behavior excepting those concerning whom there is a different provision made in this constitution. *Provided nevertheless* the [governor]** with consent of council, may remove them upon the address of both houses of the legislature.

[ART. 73 (74).] Each branch of the legislature as well as the [governor]** and council shall have authority to require the opinions of the justices of the superior court upon important questions of law and upon solemn occasions.

[ART. 74 (75).] In order that the people may not suffer from the long continuance in place of any justice of the peace who shall fail in discharging the important duties of his office with ability and fidelity, all commissions of justices of the peace shall become void at the expiration of five years from their respective dates, and upon the expiration of any commission, the same may if necessary be renewed or another person appointed as shall most conduce to the well being of the state.†

Tenure of office to be expressed in commissions; judges to hold office during good behavior, etc.

Removal.

Judges to give opinions, when.
xxv, 537. xlv, 607.
lvi, 577. lx, 585.
lxii, 704. lxiii, 574.
lxvii, 600. lxx, 641.
lxxii, 603. lxxiii, 107, 626. lxxiv, 607.
lxxv, 614. lxxvi, 600. lxxvii, 618.

Justices of peace commissioned for five years.
iii, 408. lvii, 148.
lxiii, 37.

*Inserted, 1793.

**Substituted for "president," 1877.

†Original section following this section, relating to probate courts, stricken out, 1793.

Divorces and probate appeals, where tried.
 lxi, 138.
 lxxiv, 452.
 lxxx, 466.

Jurisdiction of justices in civil causes.
 ii, 422.
 lxxviii, 496.
 lxix, 522.

Judges and sheriffs, when disqualified by age.
 lxiii, 37.

Judges and justices not to act as counsel.
 lxxv, 620.

Jurisdiction and terms of probate courts.
 xxxix, 110.
 lxxiii, 497.
 lxxvi, 398.
 lxxviii, 507.
 lxxix, 390.

[ART. 75 (76).] All causes of marriage divorce and alimony; and all appeals from the respective judges of probate shall be heard and tried by the superior court until the legislature shall by law make other provision.

[ART. 76 (77).] [The general court are empowered to give to justices of the peace jurisdiction in civil causes, when the damages demanded shall not exceed (one hundred dollars)‡ and title of real estate is not concerned; but with right of appeal, to either party, to some other court.]§*** [And the general court are further empowered to give to police courts original jurisdiction to try and determine, subject to right of appeal and trial by jury, all criminal causes wherein the punishment is less than imprisonment in the state prison.]††

[ART. 77 (78).] [No person shall hold the office of judge of any court, or judge of probate, or sheriff of any county, after he has attained the age of seventy years.]

[ART. 78 (79).] [No judge of any court, or justice of the peace, shall act as attorney, or be of counsel, to any party, or originate any civil suit, in matters which shall come or be brought before him as judge, or justice of the peace.]§

[ART. 79 (80).] [All matters relating to the probate of wills, and granting letters of administration, shall be exercised by the judges of probate, in such manner as the legislature have directed, or may hereafter direct: And the judges of probate shall

‡Substituted for "four pounds," 1877.

§Inserted, 1793.

***"So that a trial by jury, in the last resort, may be had," stricken out, 1877.

††Inserted, 1912.

hold their courts at such place or places, on such fixed days, as the conveniency of the people may require; and the legislature from time to time appoint.]*

[ART. 80 (81).] [No judge, or register of probate, shall be of counsel, act as advocate, or receive any fees as advocate or counsel, in any probate business which is pending, or may be brought into any court of probate in the county of which he is judge or register.]*

Judges and registers of probate not to act as counsel.
xlv, 54. li, 600.
lviii, 62.
lxxv, 620.

CLERKS OF COURTS.

[ART. 81 (82).] [The judges of the courts (those of probate excepted) shall appoint their respective clerks to hold their office during pleasure: And no such clerk shall act as an attorney or be of counsel in any cause in the court of which he is clerk, nor shall he draw any writ originating a civil action.]†

Clerks of courts, by whom appointed.
v, 386.

ENCOURAGEMENT OF LITERATURE, TRADES, ETC.

[ART. 82 (83).] Knowledge and learning, generally diffused through a community, being essential to the preservation of a free government; and spreading the opportunities and advantages of education through the various parts of the country, being highly conducive to promote this end; it shall be the duty of the legislators and magistrates, in all future periods of this government, to cherish the interest of literature and the sciences, and all seminaries and public schools, to encourage private and public institutions, rewards, and immunities for the promotion of agriculture, arts, sciences, commerce, trades, manufactures, and natural history of the country; to countenance and inculcate the principles of humanity and general benevolence, public and private charity, industry and economy, honesty and punctu-

Encouragement of literature, etc.
li, 378. lvi, 509.
lviii, 624.
lxix, 445.
lxxi, 553.
lxxiv, 477, 538, 545. lxxv, 562.
lxxvi, 299.

*Inserted, 1793.

†Substituted for original section, 1793.

‡Original section relating to "Delegates to Congress" stricken out, 1793.

Control of
corporations,
monopolies, etc.

ality, sincerity, sobriety, and all social affections, and generous sentiments, among the people: [*Provided, nevertheless*, that no money raised by taxation shall ever be granted or applied for the use of the schools or institutions of any religious sect or denomination.]* [Free and fair competition in the trades and industries is an inherent and essential right of the people and should be protected against all monopolies and conspiracies which tend to hinder or destroy it. The size and functions of all corporations should be so limited and regulated as to prohibit fictitious capitalization and provision should be made for the supervision and government thereof. Therefore, all just power possessed by the state is hereby granted to the general court to enact laws to prevent the operations within the state of all persons and associations, and all trusts and corporations, foreign or domestic, and the officers thereof, who endeavor to raise the price of any article of commerce or to destroy free and fair competition in the trades and industries through combination, conspiracy, monopoly, or any other unfair means; to control and regulate the acts of all such persons, associations, corporations, trusts, and officials doing business within the state; to prevent fictitious capitalization; and to authorize civil and criminal proceedings in respect to all the wrongs herein declared against.]**

OATHS AND SUBSCRIPTIONS.—EXCLUSION FROM OFFICES.
—COMMISSIONS.—WRITS.—CONFIRMATION OF LAWS.—
HABEAS CORPUS.—THE ENACTING STYLE.—CONTINU-
ANCE OF OFFICERS.—PROVISION FOR A FUTURE REVISION
OF THE CONSTITUTION.—ETC.

Oath of civil officers.
xxv, 458.
li, 128.
lxvii, 49.

[ART. 83 (84).] Any person chosen [governor], †
councilor, senator, or representative, military or
civil officer, (town officers excepted) accepting the

*Inserted, 1877.

**Inserted, 1903.

†Substituted for "president," 1793.

trust, shall, before he proceeds to execute the duties of his office, make and subscribe the following declaration, viz. —

[I, A. B. do solemnly swear that I will bear faith and true allegiance to the state of New Hampshire, and will support the constitution thereof. *So help me God.*]‡

I, A. B. do solemnly and sincerely swear and affirm, that I will faithfully and impartially discharge and perform all the duties incumbent on me as —, according to the best of my abilities, agreeably to the rules and regulations of this constitution and the laws of the state of New Hampshire. *So help me God.*

[Any person having taken and subscribed the oath of allegiance, and the same being filed in the secretary's office, he shall not be obliged to take said oath again.]§

Provided always, when any person chosen or appointed as aforesaid, shall be of the denomination called Quakers, or shall be scrupulous of swearing, and shall decline taking the said oaths, such [person]** shall take and subscribe them, omitting the word "*swear*," and likewise the words "*So help me God*," subjoining instead thereof, "*This I do under the pains and penalties of perjury.*"

[ART. 84 (85).] [And the oaths or affirmations shall be taken and subscribed by the governor, before the president of the senate, in presence of both houses of the legislature, and by the senators and representatives first elected under this constitution, as altered and amended, before the president of the state, and a majority of the council then in office,

Before whom taken.

‡Substituted for original oath, 1793.

§Inserted, 1793.

**Inserted in engrossed copy of Constitution as amended 1783, apparently without authority.

and forever afterwards before the governor and council for the time being; and by all other officers. before such persons, and in such manner as the legislature shall from time to time appoint.]*

Form of commissions.

[ART. 85 (86).] All commissions shall be in the name of the state of New Hampshire, signed by the [governor],† and attested by the secretary, or his deputy, and shall have the great seal of the state affixed thereto.

Form of writs.
i, 139. xv, 37.
xix, 394.
xxxii, 87.
lvii, 188.
lxvi, 369.

[ART. 86 (87).] All writs issuing out of the clerk's office in any of the courts of law, shall be in the name of the state of New Hampshire; shall be under the seal of the court whence they issue, and bear test of the chief, first, or senior justice of the court; but when such justice shall be interested, then the writ shall bear test of some other justice of the court, to which the same shall be returnable; and be signed by the clerk of such court.

Form of indictments, etc.
ix, 468. x, 347.
lxviii, 509.

[ART. 87 (88).] All indictments, presentments, and informations, shall conclude, "*against the peace and dignity of the state.*"

Suicides and deodands.

[ART. 88 (89).] The estates of such persons as may destroy their own lives, shall not for that offense be forfeited, but descend or ascend in the same manner, as if such persons had died in a natural way. Nor shall any article, which shall accidentally occasion the death of any person, be henceforth deemed a deodand, or in any wise forfeited on account of such misfortune.

Existing laws to continue in force, if not repugnant to constitution.
i, 58, 173.
ii, 44. iv, 404.
viii, 550.
xiii, 542.
xiv, 284.
xxiv, 223.
xxvii, 512.
xlili, 502.

[ART. 89 (90).] All the laws which have heretofore been adopted, used, and approved, in the province, colony, or state of New Hampshire, and usually practiced on in the courts of law, shall remain and be in full force, until altered and repealed by the legislature; such parts thereof only excepted, as are repugnant to the rights and liberties contained in this constitution: *Provided* that nothing

*Substituted for original section, 1793.

†Substituted for "president," 1793.

herein contained, when compared with the twenty-third article in the bill of rights, shall be construed to affect the laws already made respecting the persons, or estates of absentees.

liv, 286, 548.
lxvi, 300.
lxxvii, 203.

[ART. 90 (91).] The privilege and benefit of the habeas corpus, shall be enjoyed in this state, in the most free, easy, cheap, expeditious, and ample manner, and shall not be suspended by the legislature, except upon the most urgent and pressing occasions, and for a time not exceeding three months.

Habeas Corpus.

[ART. 91 (92).] The enacting style in making and passing acts, statutes, and laws, shall be, *Be it enacted by the Senate and House of Representatives in General Court convened.*

Enacting style of statutes.
lxiii, 575.

[ART. 92 (93).] No [governor],* or judge of the [supreme judicial]† court, shall hold any office or place under the authority of this state, except such as by this constitution they are admitted to hold, saving that the judges of the said court may hold the offices of justice of the peace throughout the state; nor shall they hold any place or office, or receive any pension or salary, from any other state, government, or power, whatever.

Governor and judges prohibited from holding other offices.
lxxx, 294.

[ART. 93 (94).] No person shall be capable of exercising, at the same time more than one of the following offices within this state viz. judge of probate, sheriff, register of deeds; and never more than two offices of profit, which may be held by appointment of the [governor],* or [governor]* and council, or senate and house of representatives, or superior or inferior courts; military offices, and offices of justices of the peace excepted.

Incompatibility of offices; only two offices of profit to be held at same time.
lxxx, 294.

[ART. 94 (95).] [No person holding the office of judge of any court, (except special judges) secre-

Incompatibility of certain offices.
lxxx, 294.

*Substituted for "president," 1793.

†Substituted for "superior" in engrossed copy of Constitution as amended 1793, apparently without authority.

tary, treasurer of the state, attorney-general, commissary-general, military officers receiving pay from the continent, or this state (excepting offices of the militia, occasionally called forth on an emergency) register of deeds, sheriff, or officers of the customs, including naval officers, collectors of excise, and state and continental taxes, hereafter appointed, and not having settled their accounts with the respective officers with whom it is their duty to settle such accounts, members of congress, or any person holding any office under the United States, shall at the same time hold the office of governor, or have a seat in the senate, or house of representatives, or council; but his being chosen and appointed to, and accepting the same, shall operate as a resignation of their seat in the chair, senate, or house of representatives, or council; and the place so vacated shall be filled up. No member of the council shall have a seat in the senate or house of representatives.]†

Bribery and corruption disqualify for office.

[ART. 95 (96).] No person shall ever be admitted to hold a seat in the legislature or any office of trust or importance under this government, who, in the due course of law, has been convicted of bribery or corruption, in obtaining an election or appointment.

Value of money, how computed.
lxix. 518.

[ART. 96 (97).] In all cases where sums of money are mentioned in this constitution the value thereof shall be computed in silver at six shillings and eight pence per ounce.

Constitution, when to take effect.

[ART. 97 (98).] [To the end that there may be no failure of justice, or danger to the state, by the alterations and amendments made in the constitution, the general court is hereby fully authorized and directed to fix the time when the alterations and

†Substituted for original section, 1793.

amendments shall take effect, and make the necessary arrangements accordingly.]*†

[ART. 98 (99).] It shall be the duty of the selectmen, and assessors, of the several towns and places in this state, in warning the first annual meetings for the choice of senators, after the expiration of seven years from the adoption of this constitution, as amended, to insert expressly in the warrant this purpose, among the others for the meeting, to wit, to take the sense of the qualified voters on the subject of a revision of the constitution; and, the meeting being warned accordingly, and not otherwise, the moderator shall take the sense of the qualified voters present as to the necessity of a revision: and a return of the number of votes for and against such necessity, shall be made by the clerk sealed up, and directed to the general court at their then next session; and if it shall appear to the general court by such return, that the sense of the people of the state has been taken, and that, in the opinion of the majority of the qualified voters in the state, present and voting at said meetings, there is a necessity for a revision of the constitution, it shall be the duty of the general court to call a convention for that purpose, otherwise the general court shall direct the sense of the people to be taken, and then proceed in the manner before mentioned. The delegates to be chosen in the same manner, and proportioned, as the representatives to the general court; *provided* that no alterations shall be made in this constitution, before the same shall be laid before the towns and unincorporated places, and approved by two thirds of the qualified voters present and voting on the subject.

Revision of constitution provided for. lxxvi, 587, 613.

*See act of December 14, 1792.

†Substituted for original section, 1793.

Question on revision
to be taken every
seven years.
lxxvi, 613.

[ART. 99 (100).] [And the same method of taking the sense of the people, as to a revision of the constitution, and calling a convention for that purpose, shall be observed afterwards, at the expiration of every seven years.]**

Enrollment of
constitution.

[ART. 100 (101).] This form of government shall be enrolled on parchment, and deposited in the secretary's office, and be a part of the laws of the land and printed copies thereof shall be prefixed to the books containing the laws of this state, in all future editions thereof.

**Substituted for last section of original Constitution, 1793.

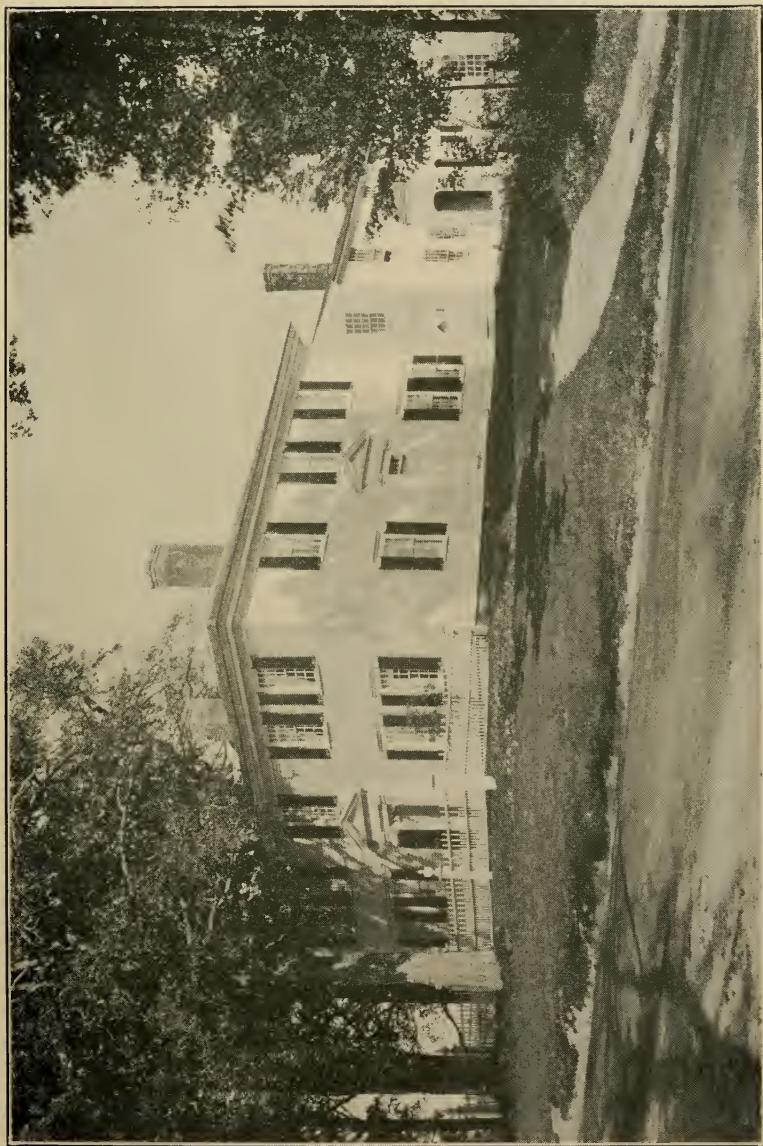

FRANKLIN PIERCE HOMESTEAD, HILLSBOROUGH, N. H.

HISTORY OF THE CONSTITUTION

After the withdrawal of the royal governor, John Wentworth, in May, 1775, this province was governed, so far as there was any state government, by a convention, of which Matthew Thornton was president.

On the fifth day of January, 1776, a temporary constitution was adopted, which was the first written constitution adopted by any of the states now constituting the American Union. Under this constitution, Meshech Weare was unanimously elected president of the council and chairman of the committee of safety; and the state was prosperously governed for eight years.

In June, 1784, a new constitution, which had been approved by the people and established by the convention, October 31, 1783, took effect, and continued in force until 1793. In 1792, a new constitution was submitted to the people and adopted by them, and took effect in June, 1793. Most of its provisions were similar to those in the constitution of 1784, with several important amendments. This constitution remained unchanged until 1852.

The constitutional convention of 1850 proposed several important amendments, but they were all rejected by the people. At an adjourned meeting in 1851, the convention proposed three amendments, only one of which was adopted, the one removing the property qualification in the case of governor, senator, and representative. The governor, by his proclamation of September 16, 1852, gave notice that this amendment had been adopted.

In 1876, a new convention was called and holden, which proposed amendments changing the constitution in thirteen particulars, all of which, except two, were adopted by the people in March, 1877, as appeared by the proclamation of the governor of April 17, 1877. By legislative enactment, most of these amendments took effect on the first day of August, 1877, and the rest were to take effect at such times that the election in March, 1878, should be held under the old constitution, and the officers then elected should hold one year, till June, 1879, and that, in November, 1878, the first election should be held under the new constitution, and officers elected who should hold two years from June, 1879.

The constitutional convention of 1889 proposed seven amendments, five of which were adopted. The governor gave notice of their adoption by proclamation dated April 2, 1889.

The sense of the people on the question of holding a constitutional convention was taken in 1894 and again in 1896, in each instance with a negative result.

In 1900, a majority voted in favor of a convention, and the legislature called one to meet on the first Tuesday in December, 1902. This convention proposed ten amendments, four of which were adopted in March, 1903.

In 1910, the vote was in favor of a convention, which was called and held on the first Wednesday in June, 1912. It submitted twelve amendments, four of which were adopted in November, 1912.

In 1916, the vote was again for a convention. It was called to be held on the first Wednesday in June, 1918. After a session of three days, it adjourned, to reassemble at the call of a committee consisting of the president and one delegate from each county. It reassembled at the call of the committee on Tuesday, January 13, 1920. It proposed seven amendments, and adjourned to the call of the president. All the proposed amendments were rejected in November, 1920.

In January, 1921, the legislature appropriated funds for the expenses of the convention, and, on the call of the president, it met on Friday, January 28, 1921. It proposed four amendments, all of which were rejected in March, 1921.

In 1924, the vote was against calling a convention.

On November 6, 1928, a majority voted in favor of a convention which the legislature called to meet on Wednesday, June 4, 1930.

On June 13, this convention having considered twenty-three resolutions agreed to adopt for submission to the voters of the state resolutions entitled as follows:

No. 1, Resolution providing for Absentee Voting.

No. 9, Resolution relating to an Estate Tax.

No. 10, Resolution relating to a Budget Control of Appropriations.

No. 16, Resolution relating to Taxation.

No. 23, Resolution relating to the House of Representatives.

CONSTITUTIONAL AMENDMENTS

Questions submitted to the qualified voters of New Hampshire, November 4, 1930, together with the votes on each question:

1. Do you approve of giving the General Court power to provide for voting by absentees at biennial elections?

Yes 30,046

No 24,623

2. Do you approve of empowering the Legislature to impose an estate tax equal to such credit as may be allowed by Federal Estate Legislation?

Yes 25,808

No 27,435

3. Do you approve of giving the Governor the right to disapprove or reduce items or parts of items in any legislative bill appropriating money?

Yes 33,255

No 23,933

4. Do you approve of giving the General Court power to exempt from any income tax so much income as they deem just, provided that no tax upon income shall be assessed at a rate greater than the average rate of taxation?

Yes 23,507

No 23,328

5. Do you approve of electing members of the House of Representatives upon a basis of one representative for the first six hundred inhabitants of any town, ward or place, and an additional representative for each additional fifteen hundred inhabitants, provided that a town, ward or place having less than six hundred inhabitants may elect a representative a proportionate part of the time but not less than once in ten years?

Yes 27,690

No 21,554

S U M M A R Y
VOTE ON QUESTIONS SUBMITTED

COUNTIES	No. 1		No. 2		No. 3		No. 4		No. 5	
	Yes	No	Yes	No	Yes	No	Yes	No	Yes	No
Rockingham	3,063	3,448	2,840	3,608	3,341	3,350	2,436	3,140	2,972	2,831
Strafford	2,777	1,785	2,522	1,954	3,040	1,605	2,271	1,709	2,414	2,039
Belknap	1,541	1,232	1,213	1,408	1,539	1,196	1,227	1,101	1,515	954
Carroll	1,495	583	1,362	670	1,344	730	1,177	624	1,445	507
Merrimack	5,047	2,437	4,599	2,702	5,399	2,220	3,988	2,378	4,708	1,983
Hillsborough	7,447	10,261	5,911	11,406	7,583	10,051	5,777	9,609	6,750	9,250
Cheshire	1,993	755	1,839	855	2,173	662	1,608	714	1,724	601
Sullivan	1,570	1,140	1,174	1,407	1,513	1,150	1,182	1,130	1,426	978
Grafton	2,699	1,617	2,034	1,977	2,494	1,639	1,973	1,646	2,649	1,240
Coos	2,414	1,365	2,314	1,448	4,829	1,280	1,868	1,277	2,087	1,171
Total	30,046	24,623	25,808	27,435	33,255	23,933	23,507	23,328	27,690	21,554

VOTE ON QUESTIONS SUBMITTED—Continued

ROCKINGHAM COUNTY	No. 1		No. 2		No. 3		No. 4		No. 5	
	Yes	No	Yes	No	Yes	No	Yes	No	Yes	No
Atkinson	59	19	47	16	51	17	31	27	47	11
Auburn	32	44	26	45	36	41	28	36	36	38
Brentwood	21	50	24	53	22	55	19	46	21	41
Candia	33	55	36	52	30	54	33	43	43	38
Chester	32	98	26	96	31	94	28	79	49	69
Danville	39	30	32	30	33	34	33	26	37	31
Deerfield	48	43	52	48	48	47	43	44	71	30
Derry	252	282	204	319	296	235	202	282	290	180
East Kingston	33	25	27	25	34	25	28	21	20	25
Epping	40	112	42	108	39	103	50	85	63	75
Exeter	266	509	250	528	307	488	211	473	250	444
Fremont	54	26	45	31	47	30	43	19	64	19
Greenland	122	18	123	18	123	17	112	21	104	21
Hampstead	69	40	46	44	60	38	54	29	65	23
Hampton	131	128	109	145	133	128	111	117	128	107
Hampton Falls	22	37	29	37	26	37	20	38	34	29
Kensington	22	35	15	33	16	36	18	29	31	29
Kingston	63	65	51	75	71	61	48	55	56	53
Londonderry	96	80	81	97	93	85	74	77	98	64
New Castle	28	42	29	38	35	36	19	28	23	31
Newfields	14	46	19	50	22	44	10	45	14	43
Newington	33	18	32	8	40	9	22	16	22	21
Newmarket	107	82	99	98	119	75	96	59	87	64
Newton	35	40	30	43	39	37	28	40	35	39
North Hampton	57	67	59	65	65	63	47	53	42	59

VOTE ON QUESTIONS SUBMITTED—Continued

ROCKINGHAM COUNTY —Continued	No. 1		No. 2		No. 3		No. 4		No. 5	
	Yes	No	Yes	No	Yes	No	Yes	No	Yes	No
Northwood	74	68	52	77	64	64	64	48	69	50
Nottingham	51	42	48	41	52	38	54	33	55	29
Plaistow	57	53	47	52	57	47	49	48	61	39
Portsmouth—Ward 1	152	202	161	191	191	194	112	166	129	172
Portsmouth—Ward 2	370	356	329	396	386	444	229	434	285	398
Portsmouth—Ward 3	140	217	139	231	135	210	101	181	121	176
Portsmouth—Ward 4	83	123	86	125	106	109	60	104	87	97
Portsmouth—Ward 5	29	36	37	32	55	27	30	26	23	29
Raymond	59	72	53	70	64	68	54	54	67	48
Rye	51	81	38	86	43	89	34	74	49	74
Salem	135	87	171	94	207	70	100	95	146	60
Sandown	29	14	25	9	26	13	29	8	25	14
Seabrook	35	24	25	22	61	16	30	11	28	10
South Hampton	32	10	15	18	24	12	19	15	20	14
Stratham	31	43	43	29	40	34	40	29	55	23
Windham	27	29	12	33	29	26	21	26	33	18
Totals	3063	3448	2840	3608	3341	3350	2436	3140	2972	2831

VOTE ON QUESTIONS SUBMITTED—Continued

STRAFFORD COUNTY	No. 1		No. 2		No. 3		No. 4		No. 5	
	Yes	No	Yes	No	Yes	No	Yes	No	Yes	No
Barrington	93	26	80	29	80	31	79	20	79	23
Dover—Ward 1	256	139	221	169	289	116	208	128	235	112
Dover—Ward 2	200	136	179	132	225	102	156	112	182	107
Dover—Ward 3	223	120	193	145	220	122	172	124	187	108
Dover—Ward 4	298	140	271	178	302	153	249	143	275	118
Dover—Ward 5	25	34	29	24	27	24	19	24	24	16
Durham	247	20	232	29	235	34	216	32	227	25
Farmington	223	99	168	126	232	86	199	83	205	75
Lee	37	21	33	24	36	24	34	16	23	24
Madbury	42	19	35	19	22	26	26	18	36	13
Middleton	26	6	27	6	29	4	26	4	28	3
Milton	116	72	90	87	108	77	87	76	115	58
New Durham	67	10	60	9	9	9	45	9	47	10
Rochester—Ward 1	80	55	42	87	76	58	45	67	64	43
Rochester—Ward 2	86	120	48	155	101	141	55	123	93	88
Rochester—Ward 3	38	70	17	91	47	77	17	31	31	60
Rochester—Ward 4	49	96	41	103	53	95	41	80	45	78
Rochester—Ward 5	76	116	66	131	89	113	62	116	76	106
Rochester—Ward 6	115	161	56	219	113	168	69	180	135	121
Rollinsford	181	27	177	33	32	32	166	21	154	26
Somersworth—Ward 1	38	69	65	40	91	22	57	40	58	48
Somersworth—Ward 2	42	96	95	45	101	42	87	43	58	69
Somersworth—Ward 3	70	11	76	8	78	7	9	60	11	65
Somersworth—Ward 4	26	88	102	28	108	21	32	85	15	402
Somersworth—Ward 5	1	3	4	5	9	1	4	7	11	206
Strafford	122	31	115	32	124	20	111	27	11	35
Totals	2777	1785	2522	1954	3040	1605	2271	1709	2414	2039

VOTE ON QUESTIONS SUBMITTED—Continued

BELKNAP COUNTY	No. 1		No. 2		No. 3		No. 4		No. 5	
	Yes	No	Yes	No	Yes	No	Yes	No	Yes	No
Alton	179	71	144	89	173	71	154	53	188	42
Barnstead	90	81	85	78	93	73	68	66	89	64
Belmont	123	33	124	34	146	22	125	25	122	21
Center Harbor	8	50	3	57	4	56	5	49	16	38
Gilford	78	38	71	31	83	31	64	26	85	22
Gilmanton	64	42	49	52	68	46	41	39	56	36
Laconia—Ward 1	105	53	73	79	90	64	71	59	98	46
Laconia—Ward 2	80	115	68	114	93	90	71	80	75	108
Laconia—Ward 3	59	47	45	57	62	40	45	43	58	33
Laconia—Ward 4	113	111	90	125	115	109	87	111	110	88
Laconia—Ward 5	113	88	74	112	112	84	91	86	111	66
Laconia—Ward 6	150	161	108	188	152	161	137	134	154	111
Meredith	123	201	82	219	108	197	101	167	114	155
New Hampton	53	39	38	48	48	40	44	39	53	31
Sanbornton	67	14	66	16	71	14	45	17	52	15
Tilton	136	88	93	109	121	98	78	107	134	78
Totals	1541	1232	1213	1408	1539	1196	1227	1101	1515	954

VOTE ON QUESTIONS SUBMITTED—Continued

CARROLL COUNTY	No. 1		No. 2		No. 3		No. 4		No. 5	
	Yes	No	Yes	No	Yes	No	Yes	No	Yes	No
Albany	10	7	9	6	11	6	10	5	9	6
Bartlett	49	38	38	35	43	35	43	30	64	22
Brookfield	12	10	13	12	17	7	17	8	17	10
Chatham	4	10	7	4	4	7	7	5	6	6
Conway	293	122	227	158	265	141	212	144	295	80
Faton	21	3	13	4	12	5	16	5	16	4
Effingham	34	10	55	14	28	19	45	13	62	7
Freedom	36	26	30	26	27	26	22	19	28	33
Hart's Location	2	1	5	1	3	1	1	2	2	1
Jackson	12	13	36	4	38	4	21	8	25	7
Madison	70	18	54	26	65	21	43	31	68	15
Moultonborough	66	36	59	44	75	31	61	26	67	32
Ossipee	174	47	161	50	164	53	147	36	142	38
Sandwich	38	55	30	59	33	57	29	59	135	30
Tamworth	112	49	164	50	92	54	87	47	96	34
Tuftonboro	67	46	58	47	49	61	52	47	58	39
Wakefield	138	38	91	58	111	100	95	38	117	29
Wolfboro	357	54	312	72	307	100	269	101	238	114
Totals	1495	583	1362	670	1344	730	1177	624	1445	507

VOTE ON QUESTIONS SUBMITTED—Continued

MERRIMACK COUNTY	No. 1		No. 2		No. 3		No. 4		No. 5	
	Yes	No	Yes	No	Yes	No	Yes	No	Yes	No
Allenstown	50	40	63	45	64	43	43	48	50	42
Andover	55	55	40	62	54	58	47	52	70	47
Boscawen	123	54	120	50	127	45	115	41	123	41
Bow	86	43	95	42	82	44	85	35	75	31
Bradford	102	42	90	46	108	27	99	37	103	34
Canterbury	52	29	52	28	60	23	48	25	45	34
Chichester	82	51	76	25	85	24	72	17	84	16
Concord—Ward 1	156	87	132	94	171	74	134	95	136	75
Concord—Ward 2	66	43	71	38	99	22	77	31	73	29
Concord—Ward 3	121	54	112	65	129	54	101	56	105	53
Concord—Ward 4	629	208	604	218	688	173	493	215	571	182
Concord—Ward 5	442	130	415	164	457	136	340	143	422	102
Concord—Ward 6	456	135	416	171	472	129	342	136	391	113
Concord—Ward 7	543	230	512	289	651	185	444	210	495	170
Concord—Ward 8	75	50	71	53	105	44	60	43	69	45
Concord—Ward 9	163	62	162	57	181	50	111	63	118	60
Danbury	45	44	32	47	35	42	19	44	31	44
Dunbarton	66	30	56	39	59	32	50	34	70	23
Epsom	49	84	93	35	93	42	85	39	106	27
Franklin—Ward 1	82	32	63	47	81	35	62	42	79	32
Franklin—Ward 2	91	52	67	73	97	49	51	70	67	63
Franklin—Ward 3	203	70	145	110	180	85	139	84	177	64
Henniker	92	68	70	73	107	54	72	73	102	37
Hill	44	19	39	21	44	18	31	21	33	18

Hooksett	57	104	53	110	79	94	61	80	74	75
Hopkinton	105	66	93	72	118	69	81	73	118	41
London	74	67	78	72	89	58	74	50	94	39
Newbury	40	30	31	36	42	32	32	30	35	30
New London	105	58	92	57	100	60	80	57	107	44
Northfield	105	62	77	69	90	54	61	64	98	49
Pembroke	167	156	149	172	173	132	115	155	141	143
Pittsfield	185	103	141	125	172	109	106	121	136	103
Salisbury	30	15	21	19	32	11	26	13	32	8
Sutton	79	13	70	22	71	19	60	13	65	16
Warner	118	41	100	45	104	45	81	48	101	28
Webster	66	0	62	8	60	12	55	9	64	7
Wilmot	43	24	36	28	40	27	36	25	48	18
Totals	5047	2437	4599	2702	5399	2220	3988	2378	4708	1983

VOTE ON QUESTIONS SUBMITTED—Continued

HILLSBOROUGH COUNTY	No. 1		No. 2		No. 3		No. 4		No. 5	
	Yes	No	Yes	No	Yes	No	Yes	No	Yes	No
Amherst	98	37	92	39	101	35	89	37	102	28
Antrim	106	59	74	65	100	53	84	52	111	32
Bedford	78	101	67	106	86	78	83	83	87	73
Bennington	19	17	13	24	15	21	11	15	24	15
Brookline	80	18	68	20	74	16	65	15	76	13
Deering	40	16	36	17	39	19	13	19	40	11
Deering	29	18	15	20	21	20	6	15	30	11
Francestown	177	255	132	298	184	260	137	220	203	189
Goffstown	25	17	23	14	21	19	16	15	27	10
Greenfield	129	39	125	36	145	27	117	36	74	84
Greenville	73	33	71	26	71	26	63	22	67	25
Hancock	108	58	73	51	111	60	79	59	105	51
Hillsborough	135	29	129	28	142	24	142	17	136	17
Hollis	165	120	172	118	188	118	141	104	176	78
Hudson	33	27	32	32	37	29	31	23	37	24
Litchfield	58	17	42	25	51	22	41	19	43	20
Lyndeborough	346	574	234	671	310	605	188	629	311	531
Manchester—Ward 1	312	803	233	726	358	765	269	738	338	682
Manchester—Ward 2	233	640	177	691	253	619	187	579	233	552
Manchester—Ward 3	253	481	175	544	252	477	178	468	233	415
Manchester—Ward 4	116	336	112	342	145	318	121	256	114	256
Manchester—Ward 5	296	633	255	676	326	603	244	559	260	534
Manchester—Ward 6	134	606	112	641	156	590	118	525	126	548
Manchester—Ward 7	225	744	179	801	265	725	190	680	247	600
Manchester—Ward 8	160	363	120	408	177	356	118	339	158	304
Manchester—Ward 9	159	491	125	527	184	463	153	422	174	464
Manchester—Ward 10	147	357	144	357	180	316	136	297	146	301
Manchester—Ward 11	134	340	132	343	160	330	135	337	130	355
Manchester—Ward 12	325	466	258	461	291	423	201	417	154	480

Mason	23	27	12	18	19	29	8	35	11
Merrimack	46	39	62	45	57	35	55	48	48
Milford	460	372	185	431	146	381	137	416	127
Mont Vernon	15	34	20	47	15	38	11	44	13
Nashua—Ward 1	51	384	324	504	240	368	251	435	221
Nashua—Ward 2	268	229	154	263	114	187	153	211	161
Nashua—Ward 3	123	97	147	126	115	73	147	86	150
Nashua—Ward 4	136	136	163	171	118	126	115	112	128
Nashua—Ward 5	97	56	259	100	193	61	203	69	203
Nashua—Ward 6	187	110	450	174	320	140	298	166	323
Nashua—Ward 7	190	172	252	211	209	123	220	121	250
Nashua—Ward 8	264	178	492	256	376	185	361	219	366
Nashua—Ward 9	63	31	330	63	278	59	255	55	267
New Boston	71	61	42	81	34	64	40	76	31
New Ipswich	18	27	27	31	37	27	21	46	11
Pelham	35	50	14	60	15	39	19	47	11
Peterborough	274	195	153	204	162	179	156	225	130
Sharon	1	..	1	..	1	..	1	7	..
Temple	23	22	12	29	14	30	10	30	12
Weare	163	121	112	148	93	115	81	155	66
Wilton	190	144	88	172	78	156	66	170	57
Windsor	6	6	..	6	..	6	..	6	..
Totals	7447	5911	11406	7583	10051	5777	9609	6750	9250

VOTE ON QUESTIONS SUBMITTED—Continued

CHESHIRE COUNTY	No. 1		No. 2		No. 3		No. 4		No. 5	
	Yes	No	Yes	No	Yes	No	Yes	No	Yes	No
Alstead	22	20	11	19	22	17	19	16	27	13
Chesterfield	37	20	35	15	37	17	31	14	33	15
Dublin	48	9	44	12	48	10	39	9	42	17
Fitzwilliam	48	20	48	16	50	14	42	21	42	18
Gilsum	32	4	26	13	34	6	26	6	28	7
Harrisville	43	15	37	20	42	18	39	19	38	15
Hinsdale	87	21	70	38	82	30	61	22	64	23
Jaffrey	198	90	145	94	187	69	147	60	154	43
Keene—Ward 1	161	66	164	84	199	62	126	68	118	69
Keene—Ward 2	152	35	152	49	166	45	128	39	128	48
Keene—Ward 3	172	47	158	60	209	34	130	51	136	41
Keene—Ward 4	162	64	156	75	201	48	128	54	135	48
Keene—Ward 5	109	57	106	71	137	41	89	50	102	44
Marlborough	90	48	93	48	112	31	80	44	88	35
Marlow	19	5	11	10	16	9	8	10	16	4
Nelson	18	3	13	6	18	2	14	2	14	4
Richmond	33	4	33	6	34	4	34	6	29	6
Ridge	102	17	98	17	104	14	97	19	97	20
Roxbury	9	4	8	2	11	2	8	3	14	6
Stoddard	9	7	6	10	9	9	5	7	7	2
Sullivan	15	5	14	4	15	3	8	8	18	2
Surry	17	4	19	5	15	5	13	4	16	3
Swanzy	114	28	85	38	102	37	79	34	76	36
Troy	81	12	58	19	63	18	58	17	66	15
Walpole	81	93	140	56	124	61	87	81	111	39
Westmoreland	34	8	29	11	35	11	26	7	33	8
Winchester	105	49	80	57	101	46	86	42	95	34
Totals	1993	755	1839	855	2173	662	1608	714	1724	601

VOTE ON QUESTIONS SUBMITTED—Continued

SULLIVAN COUNTY	No. 1		No. 2		No. 3		No. 4		No. 5	
	Yes	No	Yes	No	Yes	No	Yes	No	Yes	No
Acworth	50	9	39	15	41	9	40	14	45	16
Charlestown	189	59	157	76	195	55	165	58	179	53
Claremont	683	514	505	652	688	485	504	472	615	399
Cornish	55	29	34	39	47	39	39	28	50	27
Croydon	20	8	12	12	16	10	11	11	17	11
Goshen	30	5	22	9	27	9	16	13	16	14
Grantham	6	4	4	24	7	21	4	23	8	20
Langdon	6	18	16	7	18	9	11	9	16	6
Lempster	22	30	25	25	29	23	23	27	25	26
Newport	192	307	98	390	164	331	96	355	157	297
Plainfield	87	37	61	47	75	44	74	32	90	28
Springfield	21	13	17	15	23	14	17	12	17	13
Sunapee	122	47	99	59	105	56	103	48	110	39
Unity	63	23	65	22	62	23	63	14	65	12
Washington	24	17	20	15	16	22	15	14	16	17
Totals	1570	1140	1174	1407	1513	1150	1182	1130	1436	978

VOTE ON QUESTIONS SUBMITTED—Continued

GRAFTON COUNTY	No. 1		No. 2		No. 3		No. 4		No. 5	
	Yes	No	Yes	No	Yes	No	Yes	No	Yes	No
Alexandria	21	23	16	26	11	29	19	21	11	26
Ashland	61	92	36	114	40	114	45	105	60	83
Bath	92	12	93	10	92	12	91	9	50	18
Benton	6	11	1	13	4	11	2	11	6	8
Bethlehem	86	26	48	43	53	43	43	35	64	34
Bridgewater	10	14	6	17	6	18	8	12	16	8
Bristol	137	75	120	70	135	62	94	81	120	58
Campton	72	55	55	75	55	77	52	63	88	35
Canaan	134	61	140	67	145	54	85	57	141	33
Dorchester	32	5	32	2	30	5	28	4	31	1
Easton	15	2	14	3	11	3	13	3	17	1
Ellsworth	13	11	11	2	13	3	1	10	5	8
Enfield	66	41	42	55	69	32	46	36	75	26
Franconia	37	6	25	9	27	9	29	4	30	6
Grafton	52	14	50	15	51	12	39	20	41	14
Groton	8	3	8	2	11	2	3	5	8	5
Hanover	265	62	175	118	234	79	192	98	228	72
Haverhill	186	124	130	159	159	139	139	107	241	71
Hebron	10	10	8	11	8	11	9	8	9	6
Holderness	40	81	25	95	33	88	30	82	30	87
Landaff	38	9	36	11	44	7	31	10	36	5
Lebanon	274	135	186	181	280	117	218	114	245	122
Lincoln	35	29	26	32	29	31	18	25	26	22
Lisbon	158	99	123	121	160	170	123	92	170	68
Littleton	279	175	208	207	279	156	187	186	294	106
Livermore	2	2	2	2	2	2	2	2	2	2
Lyme	32	17	40	13	41	13	29	15	16	23
	50	19	42	25	48	22	35	26	55	15

Monroe	20	9	22	7	24	7	22	5	22	6
Orange	7	5	7	4	10	3	8	2	8	2
Orford	71	15	62	23	66	21	59	17	63	19
Piermont	49	9	4	9	55	8	42	6	48	7
Plymouth	145	182	72	243	93	221	91	199	181	109
Rumney	72	64	58	76	61	68	42	66	66	54
Thornton	38	29	36	28	35	30	31	24	38	21
Warren	14	53	25	35	24	36	20	37	33	28
Waterville	6	..	6	..	6	..	6	..	6	..
Wentworth	30	21	21	25	33	21	24	22	36	16
Woodstock	38	28	25	29	19	39	19	27	35	16
Totals	2699	1617	2034	1977	2494	1689	1973	1646	2649	1240

VOTE ON QUESTIONS SUBMITTED—Concluded

COUNTY	No. 1		No. 2		No. 3		No. 4		No. 5	
	Yes	No	Yes	No	Yes	No	Yes	No	Yes	No
Berlin—Ward 1	232	197	211	205	254	173	196	136	210	133
Berlin—Ward 2	258	199	193	239	257	118	202	185	198	183
Berlin—Ward 3	285	219	229	254	267	217	168	200	179	201
Berlin—Ward 4	43	196	89	202	114	186	79	165	109	145
Carroll	48	18	21	25	33	16	24	18	17	29
Clarksville	6	6	16	2	12	4	7	2	2	9
Colebrook	202	73	227	68	213	79	142	42	158	36
Columbia	27	23	48	14	46	16	18	35	11	39
Dalton	17	12	15	10	21	10	15	7	19	8
Dummer	35	7	34	6	35	8	32	7	8	25
Errol	6	12	10	7	10	11	7	7	19	3
Gorham	235	43	219	63	219	69	210	50	217	51
Jefferson	97	19	96	23	94	21	78	26	89	20
Lancaster	248	117	251	100	273	62	216	126	201	117
Milan	30	19	41	11	40	12	35	12	47	11
Northumberland	120	45	113	62	122	54	92	41	117	35
Pittsburg	133	14	131	16	15	109	17	108	110	24
Randolph	20	..	20	1	19	1	14	1	9	..
Shelburne	18	4	19	3	21	1	21	..	19	5
Stark	8	8	3	10	9	6	6	6	7	6
Stewartstown	28	27	40	19	24	26	20	20	28	16
Strafford	94	34	95	24	101	19	86	21	91	16
Wentworth's Location	12	..	12	12	12	..	12	..	12	..
Whitefield	212	73	181	84	204	62	171	62	210	60
Totals	2414	1365	2314	1448	4839	1280	1868	1277	2087	1171

PROCLAMATION

STATE OF NEW HAMPSHIRE EXECUTIVE DEPARTMENT

Concord, November 14, 1930. .

Be it known, that I, Charles W. Tobey, Governor of the State of New Hampshire, in obedience to the request of the Constitutional Convention held in June, 1930, do hereby proclaim to the people of New Hampshire that the Constitution of the State is not amended, as proposed by said Convention, because none of the questions covering the amendments submitted to vote of the people at the biennial election, November 4, 1930, were approved by the necessary two-thirds vote.

Given under my hand and the Seal of the State, at the council chamber, this fourteenth day of November, 1930, and of the Independence of the United States of America, the one hundred and fifty-fifth.

CHARLES W. TOBEY, *Governor.*

[Seal]

By the Governor,

ENOCH D. FULLER, *Secretary of State.*

Population of New Hampshire

NUMBER AND DISTRIBUTION OF INHABITANTS

Population of the State.—New Hampshire was one of the original thirteen States. Its population on April 1, 1930, according to the Fifteenth Census, was 465,293, which represents an increase of 22,210, or 5.0 per cent, as compared with the population on January 1, 1920. The total land area of the State, as shown in Table 3, is 9,031 square miles. The average number of inhabitants per square mile in 1930 was 51.5, as compared with 49.1 in 1920.

Table 1 shows the population of New Hampshire from 1790, the year of the first Federal census, to 1930, together with the increase in each decade.

TABLE 1.—POPULATION OF NEW HAMPSHIRE: 1790 TO 1930
[A minus sign (—) denotes decrease]

CENSUS YEAR	Population	INCREASE OVER PRECEDING CENSUS	
		Number	Per cent
1930	465,293	22,210	5.0
1920	443,083	12,511	2.9
1910	430,572	18,984	4.6
1900	411,588	35,058	9.3
1890	376,530	29,539	8.5
1880	346,991	28,691	9.0
1870	318,300	—7,773	—2.4
1860	326,073	8,097	2.5
1850	317,976	33,402	11.7
1840	284,574	15,246	5.7
1830	269,328	25,167	10.3
1820	244,161	29,701	13.8
1810	214,460	30,602	16.6
1800	183,858	41,973	29.6
1790	141,885	—	—

Counties, cities, and minor civil divisions.—In the tables which follow (Tables 2 to 6) the population of New Hampshire is shown by counties, cities, and other minor civil divisions, with some comparative figures from previous censuses.

Cities of 10,000 or more.—There are nine cities in the state which had a population of 10,000 or more in 1930. Table 2 shows for these cities the population at each census for which figures are available, together with the increase during each decade. The figures shown for the earlier censuses represent, in many cases, the population of the town prior to its incorporation as a city. Manchester, the largest city, first attained a population of 10,000 between 1840 and 1850. Rochester is the only city added to this group following the census of 1920.

TABLE 2.—POPULATION OF PRINCIPAL CITIES FROM EARLIEST CENSUS
TO 1930

[A minus sign (—) denotes decrease]

CITY AND CENSUS YEAR	Population	INCREASE OVER PRECEDING CENSUS	
		Number	Per cent
Berlin:			
1930	20,018	3,914	24.3
1920	16,104	4,324	36.7
1910	11,780	2,894	32.6
1900	8,886	5,157	138.3
1890	3,729	2,585	226.0
1880	1,144	615	116.3
1870	529	96	22.2
1860	433	260	150.3
1850	173	57	49.1
1840	116	43	58.9
1830	73	—	—
Concord:			
1930	25,228	3,061	13.8
1920	22,167	670	3.1
1910	21,497	1,865	9.5
1900	19,632	2,628	15.5
1890	17,004	3,161	22.8
1880	13,843	1,602	13.1
1870	12,241	1,345	12.3
1860	10,896	2,320	27.1
1850	8,576	3,679	75.1
1840	4,897	1,177	31.6
1830	3,720	882	31.1
1820	2,838	445	18.6
1810	2,393	341	16.6
1800	2,052	305	17.5
1790	1,747	—	—
Dover:			
1930	13,573	544	4.2
1920	13,029	—218	—1.6
1910	13,247	40	0.3
1900	13,207	417	3.3
1890	12,790	1,103	9.4
1880	11,687	2,393	25.7
1870	9,294	792	9.3
1860	8,502	306	3.7
1850	8,196	1,738	26.9
1840	6,458	1,009	18.5
1830	5,449	2,578	89.9
1820	2,871	643	28.9
1810	2,228	166	8.1
1800	2,062	64	3.2
1790	1,998	—	—

CITY AND CENSUS YEAR	Population	INCREASE OVER PRECEDING CENSUS	
		Number	Per cent
Keene:			
1930	13,794	2,584	23.1
1920	11,210	1,142	11.3
1910	10,068	903	9.9
1900	9,165	1,719	23.1
1890	7,446	662	9.8
1880	6,784	813	13.6
1870	5,971	1,651	38.2
1860	4,320	928	27.4
1850	3,392	782	30.0
1840	2,610	236	9.9
1830	2,374	479	25.3
1820	1,895	249	15.1
1810	1,646	1	0.1
1800	1,645	331	25.2
1790	1,314	—	—
Laconia:			
1930	12,471	1,574	14.4
1920	10,897	714	7.0
1910	10,183	2,141	26.6
1900	8,042	1,899	30.9
1890	6,143	2,353	62.1
1880	3,790	1,481	64.1
1870	2,309	503	27.9
1860	1,806	—	—
Manchester:			
1930	76,834	—1,550	—2.0
1920	78,384	8,321	11.9
1910	70,063	13,076	22.9
1900	56,987	12,861	29.1
1890	44,126	11,496	35.2
1880	33,630	9,094	38.6
1870	23,536	3,429	17.1
1860	20,107	6,175	44.3
1850	13,932	10,697	330.7
1840	3,235	2,358	268.9
1830	877	116	15.2
1820	761	146	23.7
1810	615	58	10.4
1800	557	195	53.9
1790	362	—	—

CITY AND CENSUS YEAR	Population	INCREASE OVER PRECEDING CENSUS	
		Number	Per cent
Nashua:			
1930	31,463	3,084	10.9
1920	28,379	2,374	9.1
1910	26,005	2,107	8.8
1900	23,898	4,587	23.8
1890	19,311	5,914	44.1
1880	13,397	2,854	27.1
1870	10,543	478	4.7
1860	10,065	4,245	72.9
1850	5,820	—234	—3.9
1840	6,054	3,640	150.8
1830	2,414	1,272	111.4
1820	1,142	93	8.9
1810	1,049	187	21.7
1800	862	230	36.4
1790	632		
Portsmouth:			
1930	14,495	936	6.8
1920	13,569	2,300	20.4
1910	11,269	632	5.9
1900	10,637	810	8.2
1890	9,827	137	1.4
1880	9,690	479	5.2
1870	9,211	—124	—1.3
1860	9,335	—403	—4.1
1850	9,738	1,851	23.5
1840	7,887	—139	—1.7
1830	8,026	699	9.5
1820	7,327	393	5.7
1810	6,934	1,595	29.9
1800	5,339	619	13.1
1790	4,720		
Rochester:			
1930	10,209	536	5.5
1920	9,673	805	9.1
1910	8,868	402	4.7
1900	8,466	1,070	14.5
1890	7,396	1,612	27.9
1880	5,784	1,681	41.0
1870	4,103	719	21.2
1860	3,384	378	12.6
1850	3,006	575	23.7

CITY AND CENSUS YEAR	Population	INCREASE OVER PRECEDING CENSUS	
		Number	Per cent
Rochester—Con.:			
1840	2,431	276	12.8
1830	2,155	—316	—12.8
1820	2,471	353	16.7
1810	2,118	—528	—20.0
1800	2,646	—211	—7.4
1790	2,857	—	—

Counties.—Table 3 shows the population of the 10 counties in New Hampshire from 1890 to 1930, together with the land area and the population per square mile in 1930.

TABLE 3.—AREA AND POPULATION OF COUNTIES: 1890 TO 1930
 [A minus sign (—) denotes decrease]

COUNTY	Land area in square miles, 1930	POPULATION							Per cent of increase	
		1930		1920	1910	1900	1890	1920 to 1930	1910 to 1920	
		Total	Per square mile							
New Hampshire	9,031	465,293	51.5	443,083	430,572	411,588	376,530	5.0	2.9	
Belknap	397	22,623	57.0	21,178	21,309	19,526	20,321	6.8	—0.6	
Carroll	955	14,277	14.9	15,017	16,316	16,895	18,124	—4.9	—8.0	
Cheshire	728	33,685	46.3	30,975	30,659	31,321	29,579	8.7	1.0	
Coos	1,798	38,959	21.7	36,093	30,753	29,468	23,211	7.9	17.4	
Grafton	1,729	42,816	24.8	40,572	41,652	40,844	37,217	5.5	—2.6	
Hillsborough	895	140,165	156.6	135,512	126,072	112,640	93,247	3.4	7.5	
Merrimack	932	56,152	60.2	51,770	53,335	52,430	49,435	8.5	—2.9	
Rockingham	691	53,750	77.8	52,498	52,188	51,118	49,650	2.4	0.6	
Strafford	379	38,580	101.8	38,546	38,951	39,337	38,442	0.1	—1.0	
Sullivan	527	24,286	46.1	20,922	19,337	18,009	17,304	16.1	8.2	

Minor civil divisions.—Table 4 shows the population of each county by towns, cities, and other minor civil divisions. The more thickly settled counties are divided into towns and cities, but in Carroll County there are 2 “locations” and in Coos County there are 8 “grants,” 6 “purchases,” 6 “townships,” and 3 “locations.” Of the civil divisions known as “grants” and “purchases,” 7 have had no population returned at any of the last three censuses and so are omitted from the list of minor civil divisions in Table 4.

TABLE 4.—POPULATION OF COUNTIES BY MINOR CIVIL DIVISIONS:
1930, 1920, AND 1910

MINOR CIVIL DIVISION	1930	1920	1910
Belknap County	22,623	21,178	21,309
Alton town	1,261	1,221	1,348
Barnstead town	791	873	1,081
Belmont town	1,299	1,194	1,390
Center Harbor town	382	422	420
Gilford town	783	738	744
Gilmanton town	676	814	968
Laconia city	12,471	10,897	10,183 ✓
Meredith town	1,902	1,680	1,638
New Hampton town	692	708	821
Sanbornton town	654	617	850
Tilton town	1,712	2,014	1,866
Carroll County	14,277	15,017	16,316
Albany town	96	170	289
Bartlett town	1,119	1,059	1,197
Brookfield town	166	186	247
Chatham town	168	229	209
Conway town	3,217	3,102	3,413 ✓
Eaton town	210	237	380
Effingham town	352	393	558
Freedom town	390	467	542
Harts location	29	35	85
Jackson town	321	533	452
Madison town	535	482	507
Moultonborough town	709	758	783
Ossipee town	1,230	1,122	1,354
Sandwich town	731	1,175	928

TABLE 4.—POPULATION OF COUNTIES BY MINOR CIVIL DIVISIONS:
1930, 1920, AND 1910

MINOR CIVIL DIVISION	1930	1920	1910
Carroll County—Con.			
Tamworth town	955	945	993
Tuftonboro town	505	611	612
Wakefield town	1,186	1,335	1,543
Wolfeboro town	2,358	2,178	2,224
Cheshire County	33,685	30,975	30,659
Alstead town	616	672	711
Chesterfield town	704	601	770
Dublin town	506	408	571
Fitzwilliam town	850	962	1,148
Gilsum town	506	439	470
Harrisville town	512	559	623
Hinsdale town	1,757	1,773	1,673
Jaffrey town	2,485	2,303	1,895
Keene city	13,794	11,210	10,068 ✓
Marlborough town	1,508	1,380	1,478
Marlow town	330	401	425
Nelson town	162	171	231
Richmond town	241	306	393
Rindge town	610	643	706
Roxbury town	53	56	66
Stoddard town	113	213	257
Sullivan town	192	206	266
Surry town	198	200	213
Swanzey town	2,066	1,593	1,656
Troy town	1,267	1,444	1,331
Walpole town	2,287	2,553	2,668 ✓
Westmoreland town	745	615	758
Winchester town	2,183	2,267	2,282
Coos County*	38,959	36,093	30,753
Atkinson and Gilmanton			
Academy grant	1	20	1
Beans purchase	25		
Berlin city	20,018	16,104	11,780 ✓
Cambridge township	1	1	5
Carroll town	402	388	569
Clarksville town	215	410	271

TABLE 4.—POPULATION OF COUNTIES BY MINOR CIVIL DIVISIONS:
1930, 1920, AND 1910

MINOR CIVIL DIVISION	1930	1920	1910
Coos County—Con.			
Colebrook town	1,937	1,811	1,905
Columbia town	524	601	619
Dalton town	580	460	475
Dartmouth College grant .	17	6	7
Dixs grant	—	—	33
Dixville township	25	24	12
Dummer town	298	266	292
Errol town	293	241	211
Ervings location	—	31	—
Gorham town	2,763	2,734	2,155
Greens grant	4	5	4
Jefferson town	771	960	1,061
Kilkenny township	—	2	—
Lancaster town	2,887	2,819	3,054
Martins location	—	4	3
Milan town	719	730	924
Millsfield township	33	45	12
Northumberland town	2,360	2,567	2,184
Odell township	—	73	—
Pinkhams grant	9	—	—
Pittsburg town	671	*1,311	624
Randolph town	82	67	137
Shelburne town	196	178	305
Stark town	329	339	448
Stewartstown town	1,148	1,109	1,128
Stratford town	918	794	844
Success township	—	8	—
Thompson and Meserve purchase	2	—	4
Wentworths location	38	50	51
Whitefield town	1,693	1,935	1,635

*Coos.—The absence of population in any year indicates that none was returned at that census. Seven civil divisions of this county for which no population has been returned at any of the three censuses are not included in the table; these divisions are as follows: Beans grant, Chandlers purchase, Crawfords purchase, Cutts grant, Hadleys purchase, Low and Burbank grant, and Sargents purchase. Figures for Pittsburg town in 1920 include population reported for Colebrook Academy grant (15), Hubbard township (358), and Webster township (51).

TABLE 4.—POPULATION OF COUNTIES BY MINOR CIVIL DIVISIONS:
1930, 1920, AND 1910

MINOR CIVIL DIVISION	1930	1920	1910
Grafton County	42,816	40,572	41,652
Alexandria town	412	502	571
Ashland town	1,375	1,325	1,412
Bath town	785	838	978
Benton town	255	177	219
Bethlehem town	872	866	1,201
Bridgewater town	151	199	187
Bristol town	1,610	1,428	1,478
Campton town	1,184	1,028	845
Canaan town	1,301	1,236	1,408
Dorchester town	115	228	241
Easton town	132	131	226
Ellsworth town	28	30	46
Enfield town	1,325	1,577	1,448
Franconia town	514	440	504
Grafton town	539	554	641
Groton town	202	199	319
Hanover town	3,043	2,264	2,075
Haverhill town	3,665	3,406	3,498
Hebron town	197	184	213
Holderness town	644	602	652
Landaff town	469	510	526
Lebanon town	7,073	6,162	5,718
Lincoln town	1,548	1,473	1,278
Lisbon town	2,324	2,288	2,460
Littleton town	4,558	4,239	4,069
Livermore town	23	98	64
Lyman town	299	310	374
Lyme town	830	891	1,007
Monroe town	457	356	429
Orange town	99	166	176
Orford town	636	661	799
Piermont town	475	577	592
Plymouth town	2,470	2,353	2,200
Rumney town	858	911	850
Thornton town	459	477	553
Warren town	651	600	701
Waterville town	23	95	16
Wentworth town	459	507	595
Woodstock town	756	684	1,083

TABLE 4.—POPULATION OF COUNTIES BY MINOR CIVIL DIVISIONS:
1930, 1920, AND 1910

MINOR CIVIL DIVISION	1930	1920	1910
Hillsborough County ..	140,165	135,512	126,072
Amherst town	1,115	868	1,060
Antrim town	1,254	1,052	1,235
Bedford town	1,326	1,118	1,110
Bennington town	552	568	690
Brookline town	511	546	501
Deering town	324	287	353
Francestown town	363	385	602
Goffstown town	3,839	2,391	2,579 ✓
Greenfield town	394	417	574
Greenville town	1,319	1,346	1,374
Hancock town	561	531	642
Hillsborough town	2,160	2,229	2,168
Hollis town	879	775	935
Hudson town	2,702	1,954	1,344
Litchfield town	286	213	255
Lyndeborough town	399	428	660
Manchester city	76,834	78,384	70,063 ✓
Mason town	254	278	325
Merrimack town	1,084	1,022	1,039
Milford town	4,068	3,783	3,939 ✓
Mont Vernon town	302	308	413
Nashua city	31,463	28,379	26,005
New Boston town	693	768	982
New Ipswich town	838	869	927
Pelham town	814	974	826
Peterborough town	2,521	2,615	2,277
Sharon town	38	21	71
Temple town	239	263	284
Weare town	1,287	1,173	1,325
Wilton town	1,724	1,546	1,490
Windsor town	22	21	24
Merrimack County	56,152	51,770	53,335
Allenstown town	1,549	1,213	1,457
Andover town	1,031	1,121	1,201
Boscawen town	1,359	1,260	1,240
Bow town	780	568	676
Bradford town	587	580	695
Canterbury town	505	655	680

TABLE 4.—POPULATION OF COUNTIES BY MINOR CIVIL DIVISIONS:
1930, 1920, AND 1910

MINOR CIVIL DIVISION	1930	1920	1910
Merrimack County—Con.			
Chichester town	567	507	606
Concord city	25,228	22,167	21,497
Danbury town	498	516	592
Dunbarton town	572	405	513
Epsom town	678	655	725
Franklin city	6,576	6,318	6,132
Henniker town	1,266	1,344	1,395
Hill town	468	500	556
Hooksett town	2,132	1,828	1,528
Hopkinton town	1,485	1,438	1,578
Loudon town	801	690	838
Newbury town	333	362	402
New London town	812	701	805
Northfield town	1,336	1,522	1,474
Pembroke town	2,792	2,563	3,062
Pittsfield town	2,018	1,914	2,222
Salisbury town	350	390	478
Sutton town	512	632	698
Warner town	1,062	1,051	1,226
Webster town	360	334	445
Wilmot town	495	536	614
Rockingham County . . .			
	53,750	52,498	52,188
Atkinson town	407	413	440
Auburn town	735	652	637
Brentwood town	725	685	759
Candia town	812	780	993
Chester town	653	652	818
Danville town	406	463	517
Deerfield town	635	746	917
Derry town	5,131	5,382	5,123
East Kingston town	347	384	413
Epping town	1,672	1,276	1,649
Exeter town	4,872	4,604	4,897
Fremont town	571	519	622
Greenland town	577	623	575
Hampstead town	775	670	796
Hampton town	1,507	1,251	1,215
Hampton Falls town	481	483	552

TABLE 4.—POPULATION OF COUNTIES BY MINOR CIVIL DIVISIONS:
1930, 1920, AND 1910

MINOR CIVIL DIVISION	1930	1920	1910
Rockingham County			
—Continued			
Kensington town	438	383	417
Kingston town	1,017	859	1,015
Londonderry town	1,373	1,303	1,533
Newcastle town	378	728	624
Newfields town	376	470	503
Newington town	381	398	296
Newmarket town	2,511	3,181	3,348 ✓
Newton town	848	872	962
North Hampton town	695	677	783
Northwood town	872	891	1,059
Nottingham town	451	520	607
Plaistow town	1,366	1,368	1,173
Portsmouth city	14,495	13,569	11,269 ✓
Raymond town	1,165	1,050	1,203
Rye town	1,081	1,196	1,014
Salem town	2,751	2,318	2,117
Sandown town	229	280	380
Seabrook town	1,666	1,537	1,425
South Hampton town	261	230	279
Stratham town	552	542	602
Windham town	538	543	656
Strafford County	38,580	38,546	38,951
Barrington town	613	616	900
Dover city	13,573	13,029	13,247 ✓
Durham town	1,217	749	823
Farmington town	2,698	2,461	2,621
Lee town	376	475	479
Madbury town	358	326	331
Middleton town	176	174	291
Milton town	1,206	1,428	1,542
New Durham town	448	462	523
Rochester city	10,209	9,673	8,868 ✓
Rollinsford town	1,409	1,701	1,836
Somersworth city	5,680	6,688	6,704 ✓
Strafford town	617	764	786

TABLE 4.—POPULATION OF COUNTIES BY MINOR CIVIL DIVISIONS:
1930, 1920, AND 1910

MINOR CIVIL DIVISION	1930	1920	1910
Sullivan County	24,286	20,922	19,337
Acworth town	471	436	536
Charlestown town	1,644	1,505	1,496
Claremont town	12,377	9,524	7,529
Cornish town	855	844	1,005
Croydon town	269	230	324
Goshen town	255	283	329
Grantham town	302	495	286
Langdon town	267	279	340
Lempster town	273	287	383
Newport town	4,659	4,109	3,765
Plainfield town	858	853	987
Springfield town	270	349	422
Sunapee town	1,040	898	1,071
Unity town	501	522	504
Washington town	245	308	360

Cities.—Table 5 shows the population of each city in New Hampshire in 1930 and 1920. These cities are arranged in alphabetical order, each followed by the name of the county in which the city is located. In Table 6 the population of these cities is presented by wards.

TABLE 5.—POPULATION OF CITIES: 1930 AND 1920

CITY	COUNTY	1930	1920
Berlin	Coos	20,018	16,104
Concord	Merrimack	25,228	22,167
Dover	Strafford	13,573	13,029
Franklin	Merrimack	6,576	6,318
Keene	Cheshire	13,794	11,210
Laconia	Belknap	12,741	10,897
Manchester	Hillsborough	76,834	78,384
Nashua	Hillsborough	31,463	28,379
Portsmouth	Rockingham	14,495	13,569
Rochester	Strafford	10,209	9,673
Somersworth	Strafford	5,680	6,688

TABLE 6.—POPULATION OF CITIES BY WARDS: 1930

CITY AND WARD	1930	CITY AND WARD	1930
Berlin city	20,018	Laconia city	12,471
Ward 1	5,927	Ward 1	1,818
Ward 2	3,307	Ward 2	2,832
Ward 3	5,445	Ward 3	715
Ward 4	5,339	Ward 4	1,993
Concord city	25,228	Ward 5	2,576
Ward 1	2,345	Ward 6	2,537
Ward 2	773	Manchester city	76,834
Ward 3	1,168	Ward 1	4,278
Ward 4	4,137	Ward 2	5,759
Ward 5	2,689	Ward 3	6,005
Ward 6	5,214	Ward 4	4,861
Ward 7	4,994	Ward 5	8,216
Ward 8	1,681	Ward 6	7,264
Ward 9	2,227	Ward 7	6,753
Dover city	13,573	Ward 8	9,072
Ward 1	3,119	Ward 9	3,753
Ward 2	3,341	Ward 10	4,230
Ward 3	2,219	Ward 11	4,825
Ward 4	3,490	Ward 12	5,483
Ward 5	1,404	Ward 13	6,335
Franklin city	6,576	Nashua city	31,463
Ward 1	1,696	Ward 1	4,221
Ward 2	2,579	Ward 2	2,924
Ward 3	2,301	Ward 3	3,286
Keene city	13,794	Ward 4	2,773
Ward 1	4,209	Ward 5	3,627
Ward 2	2,590	Ward 6	3,533
Ward 3	2,375	Ward 7	3,870
Ward 4	2,147	Ward 8	4,473
Ward 5	2,473	Ward 9	2,756
		Portsmouth city	14,495
		Ward 1	3,741
		Ward 2	4,217
		Ward 3	2,826
		Ward 4	1,656
		Ward 5	1,357
		Not allocated	
		by wards . .	698

TABLE 6.—POPULATION OF CITIES BY WARDS: 1930

CITY AND WARD	1930	CITY AND WARD	1930
Rochester city ..	10,209	Somersworth city	5,680
Ward 1	1,303	Ward 1	840
Ward 2	1,882	Ward 2	887
Ward 3	1,419	Ward 3	1,314
Ward 4	2,148	Ward 4	1,814
Ward 5	1,576	Ward 5	825
Ward 6	1,881		

Districting of Towns and Wards

TOWNS	Con- gress'l Dist.	Coun- cilor Dist.	Sen- atorial Dist.	Repre- sentatives 1930	COUNTY
Acworth	2	5	8	1	Sullivan
Albany	1	1	4	..	Carroll
Alexandria	2	1	5	1	Grafton
Allenstown	1	5	14	1	Merrimack
Alstead	2	4	10	1	Cheshire
Alton	1	2	6	1	Belknap
Amherst	2	4	12	1	Hillsborough
Andover	2	5	7	1	Merrimack
Antrim	2	4	9	1	Hillsborough
Ashland	2	1	5	1	Grafton
Atkinson	1	2	23	..	Rockingham
Auburn	1	3	22	1	Rockingham
Barnstead	1	2	6	1	Belknap
Barrington	1	2	21	1	Strafford
Bartlett	1	1	4	1	Carroll
Bath	2	1	3	1	Grafton
Bedford	1	4	14	1	Hillsborough
Belmont	1	2	6	1	Belknap
Bennington	2	4	11	1	Hillsborough
Benton	2	1	3	..	Grafton
Berlin—					
Ward 1	2	1	1	4	Coos
Ward 2	2	1	1	4	Coos
Ward 3	2	1	1	3	Coos
Ward 4	2	1	1	3	Coos
Bethlehem	2	1	2	1	Grafton
Boscawen	2	5	7	1	Merrimack
Bow	2	5	14	1	Merrimack
Bradford	2	5	9	1	Merrimack
Brentwood	1	2	23	1	Rockingham
Bridgewater	2	1	5	..	Grafton
Bristol	2	1	5	1	Grafton

TOWNS	Congress'l Dist.	Coun- cilor Dist.	Sen- atorial Dist.	Repre- sentatives 1930	COUNTY
Brookfield	1	2	4	..	Carroll
Brookline	2	4	12	..	Hillsborough
Campton	2	1	3	1	Grafton
Canaan	2	1	5	1	Grafton
Candia	1	3	22	1	Rockingham
Canterbury	1	5	7	1	Merrimack
Carroll	2	1	2	1	Coos
Center Harbor ..	1	5	6	1	Belknap
Charlestown	2	5	8	1	Sullivan
Chatham	1	1	4	..	Carroll
Chester	1	3	22	1	Rockingham
Chesterfield	2	4	10	1	Cheshire
Chichester	1	5	14	1	Merrimack
Claremont	2	5	8	8	Sullivan
Clarksville	2	1	2	1	Coos
Colebrook	2	1	2	2	Coos
Columbia	2	1	2	1	Coos
Concord—					
Ward 1	2	5	7	2	Merrimack
Ward 2	2	5	7	1	Merrimack
Ward 3	2	5	9	1	Merrimack
Ward 4	2	5	15	3	Merrimack
Ward 5	2	5	15	2	Merrimack
Ward 6	2	5	15	4	Merrimack
Ward 7	2	5	9	3	Merrimack
Ward 8	2	5	15	1	Merrimack
Ward 9	2	5	15	2	Merrimack
Conway	1	1	4	3	Carroll
Cornish	2	5	8	1	Sullivan
Croydon	2	5	8	..	Sullivan
Dalton	2	1	2	1	Coos
Danbury	2	5	7	1	Merrimack
Danville	1	2	23	1	Rockingham
Deerfield	1	2	22	1	Rockingham
Deering	2	4	9	..	Hillsborough
Derry	1	3	22	4	Rockingham
Dorchester	2	1	5	..	Grafton

TOWNS	Congress'l Dist.	Coun- cilor Dist.	Sen- atorial Dist.	Repre- sentatives 1930	COUNTY
Dover—					
Ward 1	1	2	21	2	Strafford
Ward 2	1	2	21	3	Strafford
Ward 3	1	2	21	2	Strafford
Ward 4	1	2	21	3	Strafford
Ward 5	1	2	21	1	Strafford
Dublin	2	4	11	..	Cheshire
Dummer	2	1	1	..	Coos
Dunbarton	2	5	14	1	Merrimack
Durham	1	2	21	1	Strafford
East Kingston . .	1	2	23	1	Rockingham
Easton	2	1	3	..	Grafton
Eaton	1	1	4	1	Carroll
Effingham	1	1	4	..	Carroll
Ellsworth	2	1	5	..	Grafton
Enfield	2	1	5	1	Grafton
Epping	1	2	23	1	Rockingham
Epsom	1	5	14	1	Merrimack
Errol	2	1	1	..	Coos
Exeter	1	2	23	4	Rockingham
Farmington	1	2	20	2	Strafford
Fitzwilliam	2	4	11	1	Cheshire
Francestown	2	4	9	1	Hillsborough
Franconia	2	1	2	..	Grafton
Franklin—					
Ward 1	2	5	7	1	Merrimack
Ward 2	2	5	7	2	Merrimack
Ward 3	2	5	7	2	Merrimack
Freedom	1	1	4	1	Carroll
Fremont	1	2	23	1	Rockingham
Gilford	1	2	6	1	Belknap
Gilmanton	1	2	6	1	Belknap
Gilsum	2	4	10	1	Cheshire
Goffstown	1	4	14	2	Hillsborough
Gorham	2	1	1	2	Coos
Goshen	2	5	8	1	Sullivan
Grafton	2	1	5	1	Grafton

TOWNS	Dist. Con- gress'l	Dist. Coun- cilor	Dist. Sen- atorial	1930 Repre- sentatives	COUNTY
Grantham	2	5	8	1	Sullivan
Greenfield	2	4	12	..	Hillsborough
Greenland	1	2	24	1	Rockingham
Greenville	2	4	12	1	Hillsborough
Groton	2	1	5	..	Grafton
Hampstead	1	2	23	1	Rockingham
Hampton	1	2	23	1	Rockingham
Hampton Falls ..	1	2	23	..	Rockingham
Hancock	2	4	11	1	Hillsborough
Hanover	2	1	5	2	Grafton
Harrisville	2	4	11	1	Cheshire
Hart's Location .	1	1	4	..	Carroll
Haverhill	2	1	3	3	Grafton
Hebron	2	1	5	..	Grafton
¹⁰⁰ Henniker	2	5	9	1	Merrimack
Hill	2	5	7	1	Merrimack
Hillsborough ...	2	4	9	2	Hillsborough
Hinsdale	2	4	11	1	Cheshire
Holderness	2	1	3	1	Grafton
Hollis	2	4	12	1	Hillsborough
Hooksett	1	3	14	2	Merrimack
Hopkinton	2	5	9	1	Merrimack
Hudson	1	4	22	2	Hillsborough
Jackson	1	1	4	1	Carroll
Jaffrey	2	4	11	2	Cheshire
Jefferson	2	1	2	1	Coos
Keene—					
Ward 1	2	4	10	3	Cheshire
Ward 2	2	4	10	2	Cheshire
Ward 3	2	4	10	2	Cheshire
Ward 4	2	4	10	1	Cheshire
Ward 5	2	4	10	2	Cheshire
Kensington	1	2	23	..	Rockingham
Kingston	1	2	23	1	Rockingham
Laconia—					
Ward 1	1	5	6	1	Belknap
Ward 2	1	5	6	2	Belknap

TOWNS	Congress'l Dist.	Councilor Dist.	Senatorial Dist.	Representatives 1930	COUNTY
Ward 3	1	5	6	1	Belknap
Ward 4	1	5	6	2	Belknap
Ward 5	1	5	6	2	Belknap
Ward 6	1	5	6	2	Belknap
Lancaster	2	1	2	2	Coos
Landaff	2	1	3	1	Grafton
Langdon	2	5	8	..	Sullivan
Lebanon	2	1	5	5	Grafton
Lee	1	2	21	1	Strafford
Lempster	2	5	8	..	Sullivan
Lincoln	2	1	3	1	Grafton
Lisbon	2	1	3	2	Grafton
Litchfield	1	4	22	1	Hillsborough
Littleton	2	1	3	4	Grafton
Livermore	2	1	4	..	Grafton
Londonderry	1	3	22	1	Rockingham
Loudon	1	5	14	1	Merrimack
Lyman	2	1	3	1	Grafton
Lyme	2	1	5	1	Grafton
Lyndeborough ..	2	4	12	1	Hillsborough
Madbury	1	2	21	1	Strafford
Madison	1	1	4	1	Carroll
Manchester—					
Ward 1	1	3	16	3	Hillsborough
Ward 2	1	3	16	5	Hillsborough
Ward 3	1	3	17	5	Hillsborough
Ward 4	1	3	17	4	Hillsborough
Ward 5	1	3	18	10	Hillsborough
Ward 6	1	3	22	6	Hillsborough
Ward 7	1	3	18	6	Hillsborough
Ward 8	1	3	18	6	Hillsborough
Ward 9	1	3	16	4	Hillsborough
Ward 10	1	3	17	3	Hillsborough
Ward 11	1	3	18	5	Hillsborough
Ward 12	1	3	19	6	Hillsborough
Ward 13	1	3	19	5	Hillsborough
Marlborough ...	2	4	11	1	Cheshire

TOWNS	Congress'l Dist.	Coun- cilor Dist.	Sen- atorial Dist.	Repre- sentatives 1930	COUNTY
Marlow	2	4	10	1	Cheshire
Mason	2	4	12	..	Hillsborough
Meredith	1	5	6	1	Belknap
Merrimack	1	4	12	1	Hillsborough
Middleton	1	2	20	..	Strafford
Milan	2	1	1	1	Coos
Milford	2	4	12	3	Hillsborough
Milton	1	2	20	1	Strafford
Monroe	2	1	3	1	Grafton
Mont Vernon . . .	2	4	12	1	Hillsborough
Moultonborough .	1	1	4	1	Carroll
Nashua—					
Ward 1	2	4	12	3	Hillsborough
Ward 2	2	4	12	2	Hillsborough
Ward 3	2	4	13	3	Hillsborough
Ward 4	2	4	13	2	Hillsborough
Ward 5	2	4	13	2	Hillsborough
Ward 6	2	4	13	2	Hillsborough
Ward 7	2	4	13	3	Hillsborough
Ward 8	2	4	13	3	Hillsborough
Ward 9	2	4	13	3	Hillsborough
Nelson	2	4	10	1	Cheshire
New Boston	2	4	14	1	Hillsborough
Newbury	2	5	9	1	Merrimack
New Castle	1	2	24	1	Rockingham
New Durham	1	2	20	1	Strafford
Newfields	1	2	23	1	Rockingham
New Hampton . . .	1	5	5	1	Belknap
Newington	1	2	24	1	Rockingham
New Ipswich	2	4	12	1	Hillsborough
New London	2	5	7	1	Merrimack
Newmarket	1	2	24	3	Rockingham
Newport	2	5	8	3	Sullivan
Newton	1	2	23	1	Rockingham
Northfield	1	5	7	1	Merrimack
North Hampton . .	1	2	23	1	Rockingham
Northumberland .	2	1	2	2	Coos

TOWNS	Congress'l Dist.	Councilor Dist.	Senatorial Dist.	Representatives 1930	COUNTY
Northwood	1	2	22	1	Rockingham
Nottingham	1	2	22	1	Rockingham
Orange	2	1	5	1	Grafton
Orford	2	1	5	1	Grafton
Ossipee	1	1	4	1	Carroll
Pelham	1	4	22	1	Hillsborough
Pembroke	1	5	14	2	Merrimack
Peterborough	2	4	11	2	Hillsborough
Piermont	2	1	3	1	Grafton
Pittsburg	2	1	2	1	Coos
Pittsfield	1	5	14	2	Merrimack
Plainfield	2	5	8	1	Sullivan
Plaistow	1	2	23	1	Rockingham
Plymouth	2	1	3	2	Grafton
Portsmouth—					
Ward 1	1	2	24	3	Rockingham
Ward 2	1	2	24	4	Rockingham
Ward 3	1	2	24	2	Rockingham
Ward 4	1	2	24	1	Rockingham
Ward 5	1	2	24	1	Rockingham
Randolph	2	1	1	..	Coos
Raymond	1	3	22	1	Rockingham
Richmond	2	4	11	1	Cheshire
Rindge	2	4	11	1	Cheshire
Rochester—					
Ward 1	1	2	20	1	Strafford
Ward 2	1	2	20	1	Strafford
Ward 3	1	2	20	1	Strafford
Ward 4	1	2	20	2	Strafford
Ward 5	1	2	20	1	Strafford
Ward 6	1	2	20	2	Strafford
Rollinsford	1	2	21	1	Strafford
Roxbury	2	4	10	1	Cheshire
Rumney	2	1	5	1	Grafton
Rye	1	2	24	1	Rockingham
Salem	1	3	22	2	Rockingham
Salisbury	2	5	9	1	Merrimack

TOWNS	Congress'l Dist.	Coun- cilor Dist.	Sen- atorial Dist.	Repre- sentatives 1930	COUNTY
Sanbornton	1	5	6	1	Belknap
Sandown	1	2	23	..	Rockingham
Sandwich	1	1	4	1	Carroll
Seabrook	1	2	23	1	Rockingham
Sharon	2	4	11	..	Hillsborough
Shelburne	2	1	1	..	Coos
Somersworth—					
Ward 1	1	2	20	1	Strafford
Ward 2	1	2	20	1	Strafford
Ward 3	1	2	20	1	Strafford
Ward 4	1	2	20	2	Strafford
Ward 5	1	2	20	1	Strafford
South Hampton..	1	2	23	..	Rockingham
Springfield	2	5	8	..	Sullivan
Stark	2	1	2	1	Coos
100 Stewartstown . . .	2	1	2	1	Coos
Stoddard	2	4	10	..	Cheshire
Strafford	1	2	20	1	Strafford
Stratford	2	1	2	1	Coos
Stratham	1	2	24	1	Rockingham
Sullivan	2	4	10	..	Cheshire
Sunapee	2	5	8	1	Sullivan
Surry	2	4	10	..	Cheshire
Sutton	2	5	9	1	Merrimack
Swanzy	2	4	11	1	Cheshire
Tamworth	1	1	4	1	Carroll
Temple	2	4	12	..	Hillsborough
Thornton	2	1	3	1	Grafton
Tilton	1	5	7	2	Belknap
Troy	2	4	11	1	Cheshire
Tuftonboro	1	1	4	1	Carroll
Unity	2	5	8	1	Sullivan
Wakefield	1	2	4	1	Carroll
Walpole	2	4	10	2	Cheshire
Warner	2	5	9	1	Merrimack
Warren	2	1	5	1	Grafton
Washington	2	5	8	1	Sullivan

TOWNS	Congress'l Dist.	Councilor Dist.	Senatorial Dist.	Representatives 1930	COUNTY
Waterville	2	1	4	..	Grafton
Weare	2	4	14	1	Hillsborough
Webster	2	5	9	..	Merrimack
Wentworth	2	1	5	1	Grafton
Wentworth's Location	2	1	1	1	Coos
Westmoreland ..	2	4	10	1	Cheshire
Whitefield	2	1	2	2	Coos
Wilmot	2	5	7	1	Merrimack
Wilton	2	4	12	1	Hillsborough
Winchester	2	4	11	2	Cheshire
Windham	1	3	22	..	Rockingham
Windsor	2	4	9	..	Hillsborough
Wolfeboro	1	1	4	2	Carroll
Woodstock	2	1	3	1	Grafton

UNINCORPORATED PLACES

Coos County

Bean's Grant	Green's Grant	Pinkham's Grant
Bean's Purchase	Gilmanton and Atkin-	Sargent's Purchase
Cambridge	son Academy Grant	Second College Grant
Chandler's Purchase	Hadley's Purchase	Success
Crawford's Purchase	Kilkenny	Thompson and Meserve's
Cutts' Grant	Low and Burbank's	Purchase
Dix's Grant	Grant	
Dixville	Martin's Location	
Erving's Grant	Millsfield	
or Location	Odeil	

Carroll County

Hale's Location

Postoffices and Postmasters in
New Hampshire

1, First Class 2, Second Class; 3, Third Class; 4, Fourth Class.

Acworth, 4	Clara E. Beard (Mrs.)
Alexandria, 4	Rensford C. Mitchell
Alstead, 3	Sarah J. Moore
Alstead Center, 4	Lucy Ann Linsley (Mrs.)
Alton, 3	Waldo C. Varney
Alton Bay, 3	Fred T. Wilson
Amherst, 3	Harry B. Burt
Andover, 3	Albert C. Cochran
Antrim, 3	Alice R. Thompson
Ashland, 3	Lauriston M. Goddard
Ashuelot, 4	Frances B. Donovan (Miss)
Atkinson Depot, 4	Robert L. Dodd
Auburn, 4	Frank H. Prescott
Baboosic Lake, 4	James H. Atkinson
Barnstead, 4	Herbert M. Thyng
Bartlett, 3	Archie W. Johnson
Bath, 4	Benjamin A. Stymest
Bear Island, 4	Adelaide M. Brown (Mrs.)
Beebe River, 4	Fred B. Straw
Belmont, 3	Nellie C. Chaplain
Bennington, 3	Ralph E. Messer
Berlin, 1	Adin R. Chapman
Bethlehem, 2	Warren W. McGregor
Blodgett Landing, 4	Alice B. Wells (Mrs.)
Bradford, 3	Lester F. Hall (Acting P. M.)
Bretton Woods, 3	Ambrose P. McLaughlin
Bridgewater, 4	Eliza J. Bailey (Mrs.)
Bristol, 2	Fred H. Ackerman
Brookline, 3	Fred A. Hall
Burkehaven, 4	Warren F. Morgan

- Campton, 3
 Canaan, 3
 Canaan Center, 4
 Candia, 4
 Canobie Lake, 4
 Canterbury, 4
 Cascade, 3
 Center Barnstead, 4
 Center Conway, 4
 Center Effingham, 4
 Center Harbor, 3
 Center Ossipee, 3
 Center Sandwich, 3
 Center Strafford, 4
 Center Tuftonboro, 4
 Charlestown, 3
 Chesham, 4
 Chester, 3
 Chesterfield, 4
 Chichester, 4
 Chocorua, 3
 Claremont, 1
 Claremont Junction, 4
 Colebrook, 2
 Concord, 1
 Contoocook, 3
 Conway, 3
 Cornish Flat, 4
 Crawford House, 4
 Croydon, 4
 Crystal, 4

 Danbury, 4
 Danville, 4
 Deerfield, 4
 Derry, 2
 Dixville Notch, 4
 Dover, 1
 Drewsville, 4
 Dublin, 3
 Durham, 2

 East Andover, 4
 East Barrington, 4
 East Candia, 4
 East Canterbury, 4
 East Derry, 4
 East Hampstead, 4
 East Haverhill, 4
 East Hebron, 4
 East Jaffrey, 2
 East Kingston, 4
 East Lempster, 4
 East Madison, 4
 East Rindge, 4
 East Rochester, 3
 East Sullivan, 4
 East Swanzey, 4
 East Tilton, 4
 East Wakefield, 4
 East Weare, 4
 East Westmoreland, 4
 East Wolfeboro, 4

 Webb Little
 Ruth G. Hicks (Mrs.)
 Bertha F. Eggleston (Mrs.)
 Rachel B. Dinsmore (Mrs.)
 Robert H. Mason
 Gerald H. Giles (Acting P. M.)
 Mina S. Roberge (Mrs.)
 Mertie L. McAllister (Mrs.)
 Lloyd T. Garland
 Chester I. Lothian
 Raymond E. Kelley
 Mary L. Hodsdon (Mrs.)
 William W. Russell
 Charles F. Hill
 Hattie M. Pinkham (Miss)
 Charles S. Hutchins
 Casper C. Bemis
 Arthur H. Wilcomb
 W. H. Post (Mrs.)
 Leon A. Sanborn
 Josie L. Pascoe (Mrs.)
 Harry L. D. Severence
 Harland S. Ramsay
 Archie C. Howe
 Willard R. Heath
 Lloyd S. Emerson
 Alice M. Sloane (Miss)
 Evarts P. Brown
 William A. Barron
 Florence H. Kemp (Mrs.)
 Elsie M. Peabody (Mrs.)

 Addie F. Danforth (Mrs.)
 James T. Dimond
 Woodbury J. Harvey
 Ernest L. Abbott
 Frank Doudera
 Thomas H. Dearborn
 Herbert F. Buxton
 John A. Gleason
 Leston F. Eldredge

 Frank N. Ward
 Harold W. Henderson
 Helen P. Phillips (Mrs.)
 Mary L. Wilson
 Margaret E. Reno (Mrs.)
 Carrie K. Cook (Mrs.)
 Henry C. True
 Alice M. Smith (Mrs.)
 Russel B. Henchman
 Abbie E. Leonard
 Elbert M. Smith
 Edward E. Hoyt
 Mabel G. Lloyd (Mrs.)
 Grace E. Emerson (Miss)
 Oscar G. Harris
 Arthur A. Woodward
 A. O. Alexander
 B. E. Robinson (Mrs.)
 Alfred H. Marshall
 Hiram Woodward
 Austin F. Fogg

Eaton Center, 4
 Effingham, 4
 Effingham Falls, 4
 Elkins, 4
 Elmwood, 4
 Enfield, 3
 Enfield Center, 4
 Epping, 3
 Epsom, 4
 Errol, 4
 Etna, 4
 Exeter, 2

Fabyan House, 4
 Fairview, 4
 Farmington, 2
 Fitzwilliam, 4
 Fitzwilliam Depot, 4
 Franconstown, 4
 Franconia, 3
 Franklin, 2
 Freedom, 4
 Fremont, 4

George's Mills, 4
 Gerrish, 4
 Gilmanton, 4
 Gilmanton Iron Works, 4
 Gilsum, 4
 Glen, 4
 Glencliff, 4
 Goffstown, 3
 Gonic, 3
 Gorham, 3
 Goshen, 4
 Gossville, 4
 Grafton, 4
 Grafton Center, 4
 Granite, 4
 Grantham, 4
 Grasmere, 4
 Greenfield, 3
 Greenland, 4
 Greenville, 3
 Groton, 4
 Groveton, 3
 Guild, 4

Hampstead, 4
 Hampton, 2
 Hampton Falls, 4
 Hancock, 3
 Hanover, 1
 Harrisville, 4
 Haverhill, 3
 Hebron, 4
 Henniker, 3
 Hill, 3
 Hillsboro, 2
 Hinsdale, 3
 Holderness, 4
 Hollis, 4
 Hollis Depot, 4

George E. Doe
 Alice E. Chase (Mrs.)
 May H. Carlton (Mrs.)
 Clara B. Thurston
 Fraser Russell
 Herbert E. Walbridge
 William Williams
 Willard G. Holt
 William H. Knowles
 Ivan W. Arno
 Ethel G. Hewes (Mrs.)
 Reginald C. Stevenson

Thomas S. Brophy
 Albert W. Sawyer
 Frank E. Webster
 Lewis R. Hall
 Stephen E. White
 Levi M. Bixby
 Arthur W. Sawyer
 Charles H. Bean
 L. A. Thurston (Mrs.)
 Mary A. Willey (Mrs.)

Ruth A. Almeder (Mrs.)
 Marcus H. Gamage
 Edith Springer (Mrs.)
 Florence A. Goodwin (Mrs.)
 Annie E. Kingsbury
 Grace E. Stillings (Mrs.)
 Nellie M. Caswell (Mrs.)
 May F. Sumner (Mrs.)
 Edward E. Cossette
 Frederick R. Jennings
 Mary J. Crane (Mrs.)
 Burt D. Young
 Bertha M. Barney (Mrs.)
 Arthur L. Martin
 Henry W. Wagenfeld
 Lillian A. Reney (Mrs.)
 Walter H. Woodbury
 Nellie L. Mason (Mrs.)
 Irving Rolston
 John W. Buttrick
 Frank E. Matthews
 Harlie A. Cole
 Aileen M. Gunn (Mrs.)

Joseph R. Frost
 Herbert Perkins
 Russell P. Merrill
 Carrie B. Ware (Mrs.)
 James P. Farnam
 Rolland L. Alexander
 Maurice H. Randall
 John Cordon
 John H. Falvey
 Dana B. Rounds
 Jesse C. Parker
 Fred W. Colton
 George L. Heath
 Daniel H. Goodwin
 Frederick M. Durgin

Hooksett, 3
Hudson, 3

Intervale, 3

Jackson, 3
Jaffrey, 3
Jefferson, 4
Jefferson Highland, 4

Kearsarge, 4
Keene, 1
Kingston, 3

Laconia, 1
Lancaster, 2
Leavitt's Hill, 4
Lebanon, 2
Lempster, 4
Lincoln, 3
Lisbon, 2
Littleton, 2
Livermore, 4
Londonderry, 4
Lyme, 3
Lyme Center, 4

Madbury, 4
Madison, 4
Manchester, 1
Maplewood, 4
Marlboro, 3
Marlow, 4
Mascoma, 4
Mason, 4
Meadows, 4
Melvin Mills, 4
Melvin Village, 4
Meredith, 2
Meredith Center, 4
Meriden, 4
Merrimack, 4
Milan, 4
Milford, 2
Mill Village, 4
Milton, 3
Milton Mills, 3
Mirror Lake, 4
Monroe, 4
Mont Vernon, 4
Moultonboro, 4
Moultonville, 4
Mount Carrigain, 4
Mount Sunapee, 4
Mount Washington, 4
Munsonville, 4

Nashua, 1
Nelson, 4
New Boston, 4
Newbury, 4
New Castle, 4
New Durham, 4

George W. Robie
Anna B. Clyde (Mrs.)

Blanche W. Drew (Mrs.)

Harriet O. Harriman (Mrs.)
Charles Myers
George D. Roberts
Goldine E. Oleson (Mrs.)

Norman A. Barnes
Ben O. Aldrich
Harriet A. Reynolds

Amos J. Dinsmoor
Lena K. Smith (Mrs.)
Benjamin E. Sanborn
Frank J. Bryant
Catherine McAfee (Mrs.)
Willard C. Fogg
James E. Collins
Cora H. Eaton (Mrs.)
Clinton I. Nash
John E. Ray
Frank E. West
John S. Rich

John H. Rowe
Lila S. Tyler (Mrs.)
Joseph H. Geisel
William F. Dunspaugh
Charles L. Bemis
James E. Perkins
Frances T. Greeley (Miss)
James W. Wharff
George H. Caron
Charles R. Carey
George S. Horner
William T. Lance
G. D. Kimball (Mrs.) (Acting P.M.)
Wallace D. Jones
Grace M. Hoffman
George H. Hamlin
Stephen C. Coburn
Mabel K. Pike (Mrs.)
Samuel G. Blaisdell
John E. Horne
Ella L. Thomas (Miss)
Wm. J. Frazer
Arthur P. Temple
Ralph E. Goodwin
Herbert E. White
Florence C. Monaghan
Martin B. Perkins
Harry A. Ramsdell
Harry R. Green

George E. Danforth
Ethel M. Priest (Mrs.)
Benjamin H. Dodge
Lucy W. Brook (Mrs.)
Everett S. Meloon
Irene N. Wentworth (Mrs.)

- Newfields, 4
 New Hampton, 3
 New Ipswich, 4
 New London, 3
 Newmarket, 3
 Newport, 2
 Newton, 4
 Newton Junction, 4
 North Charlestown, 4
 North Chatham, 4
 North Chichester, 4
 North Conway, 2
 North Epping, 4
 North Hampton, 3
 North Haverhill, 3
 North Newport, 4
 North Rochester, 3
 North Salem, 4
 North Sandwich, 4
 North Stratford, 3
 North Sutton, 4
 Northumberland, 4
 North Wakefield, 4
 North Weare, 3
 Northwood, 4
 Northwood Center, 4
 Northwood Narrows, 4
 Northwood Ridge, 4
 North Woodstock, 3
 Nottingham, 4

 Orford, 4
 Orfordville, 4
 Ossipee, 3

 Passaconaway, 4
 Pelham, 4
 Pembroke, 4
 Pequaket, 4
 Percy, 4
 Peterboro, 2
 Pierce Bridge, 4
 Piermont, 4
 Pike, 3
 Pittsburg, 4
 Pittsfield, 2
 Plainfield, 4
 Plaistow, 3
 Plymouth, 2
 Portsmouth, 1
 Potter Place, 4
 Province Lake, 4

 Quincy, 4

 Randolph, 4
 Raymond, 3
 Redstone, 4
 Reed's Ferry, 4
 Rindge, 4
 Riverton, 4
 Rochester, 2
 Rockingham, 4
 Rumney, 4
- Daniel J. Lynch
 Fred W. Sanborn
 John W. Caldwell
 Arthur J. Gould
 Harold B. Pinkham
 Silas C. Newell
 Alice E. Wiler (Mrs.)
 Hayden E. Cheney
 Carl F. Stoughton
 Lillian B. Charles
 Mary B. Kelley
 Harry D. Eastman
 Grace D. Young
 Maurice R. Wright
 Charles F. Southard
 William H. Story
 Stella E. Coburn (Mrs.)
 William E. Palmer
 Marion J. Brown
 Harriette H. Hinman (Miss)
 Vernon F. West
 Lucia A. Knight (Mrs.)
 Susie L. Tibbetts
 Florence I. Gove (Mrs.)
 Samuel W. Gerrish
 Clarence A. Hatch
 Bertha A. Trickey (Miss)
 Ivory H. Bennett
 Fred W. Smith
 George J. Leonard

 Hittie R. Carr (Mrs.)
 Ruth M. Swan (Mrs.)
 Herman P. Gleason

 Winslow B. Kimball
 Harry H. Atwood
 Grace M. Dow (Miss)
 Elizabeth M. Lane (Mrs.)
 Stella A. Lunn (Miss)
 Harry F. Smith
 John D. McDonell
 Amy M. Howard (Mrs.)
 Abbie M. Conant (Acting P.M.)
 John H. Brackett
 Winfred R. Emerson
 Stephen F. Plummer
 Maude B. Duston
 Edson M. Barker
 Joseph P. Conner
 John C. Emons
 Fred I. Wood

 Charles J. Craig

 K. A. Wood (Miss)
 Enoch F. Stevens
 Clifford H. Craig
 Harry L. Jenkins
 Eugene A. Fuller
 Martha E. Leveridge (Mrs.)
 George P. Furbush
 Howard E. Hanson
 George E. Kelly

- Rumney Depot, 4
 Rye, 4
 Rye Beach, 3
 Rye North Beach, 4
- Salem, 4
 Salem Depot, 3
 Salisbury, 4
 Salmon Falls, 3
 Sanbornton, 4
 Sanbornville, 3
 Sandown, 4
 Sandwich, 4
 Seabrook, 4
 Shelburne, 4
 Short Falls, 4
 Silver Lake, 4
 Smithtown, 4
 Snowville, 4
 Somersworth, 2
 Soo Nippi Park, 4
 South Acworth, 4
 South Chatham, 4
 South Danbury, 4
 South Danville, 4
 South Deerfield, 4
 South Effingham, 4
 South Lee, 4
 South Lyndeboro, 4
 South Merrimack, 4
 South Newbury, 4
 South Sutton, 4
 South Tamworth, 4
 Spofford, 4
 Springfield, 4
 Stark, 4
 Starrking, 4
 State Line, 4
 Stinson Lake, 4
 Stoddard, 4
 Strafford, 4
 Stratford, 4
 Stratham, 4
 Sullivan, 4
 Sunapee, 3
 Suncook, 3
 Surry, 4
 Sutton, 4
- Tamworth, 3
 Temple, 4
 Tilton, 2
 Troy, 3
 Tuftonboro, 4
 Twin Mountain, 3
- Union, 3
 Unity, 4
- Wakefield, 4
 Walpole, 3
 Warner, 3
 Warren, 3
 Washington, 4
- Herbert L. Fletcher
 Arthur C. Walker
 Walter G. Marston (Acting P.M.)
 Alice M. Harrington (Mrs.)
- Daniel A. Abbott
 Anna M. Rolfe (Mrs.)
 Robert S. Cunliffe
 Everett F. Tozier
 Lucy E. Ward (Mrs.)
 John H. Garvin, Jr.
 Charles B. French
 John A. Sullivan
 E. F. Bragg (Mrs.)
 Frank J. Wheeler
 Oliver C. Lombard
 James W. Tyler
 Annie A. Smith
 Helen R. Head (Mrs.)
 Ernest D. Royce
 Wendell N. Hobbs
 John S. Wright
 Eva M. Small (Mrs.)
 May C. Currier (Mrs.)
 Horace E. Currier
 Mabel T. Stevens
 Carl L. Taylor
 Mabel S. Haines (Mrs.)
 Charles H. Tarbell
 Ella E. Morse
 Alice P. Jepson (Mrs.)
 Harrington C. Wells
 Olive F. Sweet (Mrs.)
 Clifford W. Tuttle
 Harold M. Wheeler
 Ina B. Kimball (Mrs.)
 Alice M. Ingerson (Mrs.)
 Samuel C. Williams
 Elwyn H. Kendall
 William A. Stewart
 George M. Waldron
 Hubert W. Silsby
 Albert C. Lane
 B. C. Jewett (Mrs.)
 Hugh C. Young
 Eleazer F. Baker
 Carlton L. Bain
 Harold W. Chadwick
- Edna C. Mason (Mrs.)
 Frida N. Hedman (Mrs.)
 Walter C. Wyatt
 Harvey E. Gates
 Etta E. Allen (Mrs.)
 Wilbur L. Wadleigh
- James A. Reed
 Carrie E. Reed (Mrs.)
- Henry C. Tibbetts
 Carlton E. Sparhawk
 Alfred S. Cloues
 Chester B. Averill
 Pearl M. Young (Mr.)

Waterloo, 4	Roger S. Gage
Water Village, 4	Edna A. Brown (Mrs.)
Waterville Valley, 4	John H. Foster
Weare, 4	Samuel D. Chase
Wentworth, 4	Josie D. McLeod (Mrs.)
Wentworth Location, 4	Mary S. McGinley
West Alton, 4	Charles A. Rollins
West Andover, 4	Henry M. Powers
West Campton, 4	Ralph E. Avery
West Canaan, 4	Myrl H. Webster
West Chesterfield, 4	Clarence K. Lewis
West Claremont, 4	Florence C. Densmore
West Epping, 4	Maud E. Folsom (Mrs.)
West Hampstead, 4	Edward F. Clark
West Henniker, 4	Scott Colby
West Hopkinton, 4	Nathaniel F. Davis
West Lebanon, 3	Harry E. Messenger
West Milan, 4	E. R. Thurston (Mrs.)
Westmoreland, 4	Warren W. Shelley
Westmoreland Depot, 4	Herbert E. Hall
West Nottingham, 4	Imogene Colcord
West Ossipee, 3	Alice L. Coughlin (Mrs.)
West Peterboro, 4	Charles G. O'Connor
West Rindge, 4	Helen R. Burt (Mrs.)
West Rumney, 4	Susie C. Simpson (Miss)
West Rye, 4	Willie E. Garland
West Springfield, 4	Charles E. Bailey
West Stewartstown, 3	Carroll N. Young
West Swanzey, 3	Edgar C. Emery
West Thornton, 4	Dora C. Brown (Mrs.)
Westville, 4	John E. Guard
West Windham, 4	Albert E. Hamlin
Whitefield, 2	George L. Crockett
Wilmot, 4	Nettie M. Grace (Mrs.)
Wilmot Flat, 4	Charles F. Everdean
Wilton, 2	James R. KillKelley
Winchester, 3	William E. Jones
Windham, 4	Paul O. Clyde
Winnepesaukee, 4	Florence C. Beede
Winnisquam, 4	Alonzo J. Simmons
Winona, 4	Joseph W. Smith
Wolfeboro, 2	Charles D. Grant
Wolfeboro Falls, 4	Daniel C. Paris
Wonolancet, 4	K. S. Walden (Mrs.)
Woodman, 4	Lillian E. Woodman
Woodstock, 4	Mae E. Bagley (Mrs.)
Woodsville, 2	Fred P. Dearth

State Nicknames and Flowers

STATE	NICKNAME	FLOWER
Alabama	Cotton State	Goldenrod.
Arizona	Sequoia cactus.
Arkansas	Bear State	Apple blossom.
California	Golden State	Poppy.
Colorado	Centennial State	Columbine.
Connecticut	Nutmeg State	Mountain laurel.
Delaware	Blue Hen State	Peach blossom.
Florida	Peninsula State
Georgia	Cracker State	Cherokee rose.
Idaho	Syringa.
Illinois*	Sucker State	Violet.
Indiana	Hoosier State	Carnation.
Iowa	Hawkeye State	Wild rose.
Kansas	Sunflower State	Sunflower.
Kentucky	Blue Grass State	Blue grass.
Louisiana	Pelican State	Magnolia.
Maine	Pine Tree State	Pine cone.
Maryland	Old Line State
Massachusetts	Bay State
Michigan	Wolverine State	Apple blossom.
Minnesota	Gopher State	Moccasin.
Mississippi	Bayou State	Magnolia.
Missouri	Goldenrod.
Montana	Stub Toe State	Bitter root.
Nebraska	Goldenrod.
Nevada	Silver State
New Hampshire	Granite State	Purple lilac.
New Jersey	Jersey Blue State	Sugar maple (tree).
New York	Empire State	Rose.
North Carolina	Old North State
North Dakota	Flickertail State	Goldenrod.
Ohio	Buckeye State
Oklahoma	Mistletoe.
Oregon	Beaver State	Oregon grape.
Pennsylvania	Keystone State
Rhode Island	Little Rhody	Violet.
South Carolina	Palmetto State
South Dakota	Sunshine State	Pasque flower.
Tennessee	Big Ben State
Texas	Lone Star State	Bluebonnet.
Utah	Sego lily.
Vermont	Green Mountain State	Red clover.
Virginia	The Old Dominion
Washington	Evergreen State	Rhododendron.
West Virginia	The Panhandle	Rhododendron.
Wisconsin	Badger State	Violet.

NOTE—Only nicknames that are well known and State flowers officially adopted or commonly accepted are given in the foregoing list.

*Native State tree, the Native oak.

NEW HAMPSHIRE STATE FLAG

The state flag was authorized by an act of the Legislature of 1909, New Hampshire prior to that never having had a state flag duly authorized and described by law.

The provisions of the act were that "the body or field of the flag shall be blue, and shall bear upon its center in suitable proportion and colors a representation of the state seal. The motto shall include the date 1784. Said seal shall be surrounded by a wreath of laurel leaves with nine stars interspersed. When used for military purposes said flag shall conform to the regulations of the United States."

In this act which was approved February 24, 1909, it was further provided:

"Said flag shall be displayed upon the State House whenever the legislature is in session, and during meetings of the Governor and Council when expedient, and upon such other occasions as the Governor may designate."

The inscription upon the field of blue, together with the wreath surrounding it, is laid on in gilt. A gold fringe surrounds the body of the flag, and either a yellow silk or gold cord is used to attach it to the staff.

NEW HAMPSHIRE STATE GOVERNMENT

The constitution divides the government into three branches. They are the executive branch, the legislative branch, and the judicial branch. The executive department consists of the governor and council, the secretary of state, the deputy secretary of state, the treasurer, the commissary-general and such other officers as the legislature has established. The legislative branch consists of a senate and house of representatives. The judicial branch consists of a system of courts established by the legislature. The military establishment is part of the executive branch and the governor is the commander-in-chief of the military establishment.

In addition to the several constitutional officers mentioned above, the legislature has, from time to time, arranged and organized new offices so that the government now includes the following departments:

Governor.
Executive council.
Department of state.
Treasury.
Militia.
Legislature.
Judiciary.
Bank commission.
Public service commission.
Insurance department.
Fish and game department.
Department of public instruction.
Department of agriculture.
Commission of pharmacy and practical chemistry.
Tax commission.
Department of health.
Forestry department.
Dental board.
Ballot law commission.
Department of labor.
Department of public welfare.
Board of registration in medicine.
Veterinary examining board.
Department of law enforcement.
Highway department.
Optometry board.
Department of institutions.
Department of motor vehicles.
Department of weights and measures.
Examiners of embalmers.

Examiners in chiropody.
Chiropractic examining board.
Board of publicity.

In subsequent chapters will be given brief sketches of the histories of these departments in order given, together with a list of the men who have occupied the more important posts in the government from the time of earliest provincial days to the present.

THE GOVERNOR

The governor is the chief executive and his title is "His Excellency". Provincial governors were appointed by the king of England and they had various titles such as "president," "lieutenant-governor," "deputy-governor" and "governor". For the first eighty years governors frequently did not reside in the province.

When the revolution broke out the royal governor withdrew, in 1775, and the province was ruled by a revolutionary convention headed by a president. The next year a temporary constitution provided for a president of a council and chairman of a committee of safety to be the chief executive. The constitution of 1784 provided for a president to be elected by popular vote and in 1792 the title was changed to governor. By amendment to the constitution in 1912, the election of the governor was changed from the majority-vote system to the plurality-vote system. Previous to that the failure of a candidate to receive a majority vote threw the election into the legislature.

Votes for Chief Executive

Year
1784 Meshech Weare unanimously elected "president."

(NOTE—There was no party alignment during the early years of the government. Followers of the national constitutional government, headed by John Sullivan and John T. Gilman were Federalists, and the opposition was known as the anti-Federalist party.)

Year	Federalist	Anti-Federalist	Total Vote
1785	George Atkinson 2,755	John Langdon 2,497*	7,079
1786	John Sullivan 4,309†	John Langdon 3,600	8,567
1787	John Sullivan 3,642*	John Langdon 4,034	9,285
1788	John Sullivan 3,664	John Langdon 4,421†	8,838
1789	John Sullivan 3,657*	Josiah Bartlett 968	8,545
1790	John Pickering 3,189	Josiah Bartlett 1,676*	7,762
1791	Josiah Bartlett 8,679†	8,967
1792	Josiah Bartlett 8,092†	8,389
1793	John T. Gilman 708	Josiah Bartlett 7,388†	9,854
1794	John T. Gilman 7,829†	10,470

*Elected by the legislature.

†Elected by the people.

1795	John T. Gilman	9,340†	9,440
1796	John T. Gilman	7,809†	10,775
1797	John T. Gilman	9,625†	10,823

(NOTE—The Republican party, or Republican-Democratic party, was organized about this time by the supporters of Thomas Jefferson, vice-president and candidate for the presidency in 1796, 1800 and 1804.)

Year	Federalist	Republican	Total Vote
1798	John T. Gilman	Oliver Peabody	12,153
1799	John T. Gilman		11,738
1800	John T. Gilman	Timothy Walker	16,762
1801	John T. Gilman	Timothy Walker	16,639
1802	John T. Gilman	John Langdon	19,166
1803	John T. Gilman	John Langdon	21,317
1804	John T. Gilman	John Langdon	24,280
1805	John T. Gilman	John Langdon	28,443
1806	John T. Gilman	John Langdon	20,573

Year	Federalist	Republican	Total Vote
1807	John T. Gilman	John Langdon	16,681
1808	John T. Gilman	John Langdon	15,899
1809	Jeremiah Smith	John Langdon	30,893
1810	Jeremiah Smith	John Langdon	31,734
1811	Jeremiah Smith	John Langdon	32,094
1812	John T. Gilman	William Plumer	31,982
1813	John T. Gilman	William Plumer	35,729
1814	John T. Gilman	William Plumer	38,542
1815	John T. Gilman	William Plumer	36,194
1816	James Sheafe	William Plumer	38,407
1817	James Sheafe	William Plumer	35,375
1818	Jeremiah Mason	William Plumer	31,465
1819	William Hale	Samuel Bell	24,265
1820	William Hale	Samuel Bell	24,771
1821	William Hale	Samuel Bell	24,448
1822	David L. Morrill	Samuel Bell	23,980

(NOTE—In 1820 the Federalist party had disappeared and the Republicans were practically unopposed. In 1823 there was a split in the party, by which Samuel Dinsmoor, the regular nominee, was defeated by the insurgent candidacy of Levi Woodbury.)

Year	Regular Republicans	Insurgent Republicans	Total Vote
1823	Samuel Dinsmoor	Levi Woodbury	29,943

(NOTE—In the presidential campaign of 1824 the party split all over the country between the supporters of Andrew Jackson, who organized the Democratic party, and those of John Q. Adams, who called themselves National Republicans. Jackson received the most votes, but the election was thrown into congress, which chose Adams.)

Year	Republican	Democrat	Total Vote
1824	David L. Morrill	Levi Woodbury	30,348
1825	David L. Morrill	Benjamin Pierce	29,729
1826	David L. Morrill	Benjamin Pierce	30,251
1827	David L. Morrill	Benjamin Pierce	27,411
1828	John Bell	Benjamin Pierce	39,897
1829	John Bell	Benjamin Pierce	42,246
1830	Timothy Upham	Matthew Harvey	42,441

*Elected by the legislature.

†Elected by the people.

1831	Ichabod Bartlett	18,681	Samuel Dinsmoor ..	23,503†	42,294
1832	Ichabod Bartlett	14,920	Samuel Dinsmoor ..	24,167†	39,233
1833	Arthur Livermore	3,959	Samuel Dinsmoor ..	28,277†	33,476

(NOTE—When Jackson ran for the presidency a third time in 1832, his opponents dropped the name of Republican and took that of Whig.)

Year	Whig		Democrat		Total Vote
1834	Arthur Livermore	78	William Badger ..	28,542†	30,173
1835	Joseph Healey	14,825	William Badger ..	25,767†	40,900
1836	Joseph Healey	2,566	Isaac Hill	24,904†	30,925
1837	Joseph Healey	557	Isaac Hill	22,361†	24,532
1838	James Wilson, Jr.	25,244	Isaac Hill	28,697†	54,570
1839	James Wilson, Jr.	23,928	John Page	30,518†	54,601
1840	Enos Stevens	20,716	John Page	29,521†	50,799

(NOTE—In 1841 a party in opposition to slavery, called the Free Soil party, made its appearance in state politics, and in 1848 it displaced the Whig party as the leading minority faction. In that year it became a national party and nominated former President Martin Van Buren for the presidency.)

†Elected by the people.

Year	Whig	Democrat	Free Soil	Total Vote
1841	Enos Stevens	John Page	Daniel Hoit	1,273
1842	Enos Stevens	Henry Hubbard	Daniel Hoit	2,812
1843	Anthony Colby	Henry Hubbard	Daniel Hoit	48,104
1844	Anthony Colby	John H. Steele	Daniel Hoit	44,583
1845	Anthony Colby	John H. Steele	Daniel Hoit	48,992
1846	Anthony Colby	John H. Steele	Daniel Hoit	45,765
1847	Anthony Colby	Jared W. Williams	Nathaniel S. Berry	10,379
1848	Anthony Colby	Jared W. Williams	Nathaniel S. Berry	55,194
1849	Levi Chamberlain	Jared W. Williams	Nathaniel S. Berry	60,500
1850	Levi Chamberlain	Jared W. Williams	Nathaniel S. Berry	61,542
1851	Thomas E. Sawyer	Samuel Dinsmoor, Jr.	Nathaniel S. Berry	7,045
1852	Thomas E. Sawyer	Samuel Dinsmoor, Jr.	Nathaniel S. Berry	56,033
1853	James Bell	Noah Martin	John Atwood	55,789
1854	James Bell	Nathaniel B. Baker	John Atwood	12,049
			John H. White	58,111
			Jared Perkins	60,405
				7,995
				56,566
				1,080
				57,931

(NOTE.—In 1855 the American party, organized in opposition to aliens and called the "Know Nothing" party, gained strength, and twice elected Ralph Metcalf governor. In 1856 the Americans ran former President Millard Fillmore for the presidency.)

Year	American	Democrat	Whig	Total Vote
1855	Ralph Metcalf	Nathaniel B. Baker	James Bell	3,436
1856	Ralph Metcalf	John S. Wells	Ichabod Goodwin	64,690
				2,360
				66,703

*Elected by the legislature.
†Elected by the people.

(NOTE—Opposition to the Democratic party after 1856 united in the Republican party, and the American, Whig and Free Soil organizations disappeared.)

Year	Republican	Democrat	Total Vote
1857	William Haile 34,216†	John S. Wells 31,214	65,882
1858	William Haile 36,215†	Asa P. Cate 31,677	67,964
1859	Ichabod Goodwin 36,326†	Asa P. Cate 32,802	69,155
1860	Ichabod Goodwin 38,037†	Asa P. Cate 33,544	71,603
1861	Nathaniel S. Berry 35,467†	George Stark 31,452	67,142
1862	Nathaniel S. Berry 32,150†	George Stark 28,566	62,470
1863	Joseph A. Gilmore 29,035*	Ira A. Eastman 32,833	66,543
1864	Joseph A. Gilmore 37,006†	E. W. Harrington 31,340	68,425
1865	Frederick Smyth 33,167†	E. W. Harrington 27,735	62,218
1866	Frederick Smyth 35,136†	John G. Sinclair 30,484	65,238
1867	Walter Harriman 35,809†	John G. Sinclair 32,663	68,615
1868	Walter Harriman 39,724†	John G. Sinclair 37,098	76,850
1869	Onslow Stearns 35,777†	John Bedel 32,001	67,819
1870	Onslow Stearns 34,424†	John Bedel 24,992	67,838
1871	James Pike 33,892	James A. Weston 34,799*	69,823
1872	Ezekiel A. Straw 38,325†	James A. Weston 36,585	76,240
1873	Ezekiel A. Straw 34,023†	James A. Weston 32,016	67,821
1874	Luther McCutchins 34,143	James A. Weston 35,608*	71,893
1875	Person C. Cheney 39,292*	Hiram R. Roberts 39,121	79,205
1876	Person C. Cheney 41,756†	Daniel Marcy 38,500	80,681
1877	Benjamin F. Prescott 40,755†	Daniel Marcy 36,721	77,870
1878	Benjamin F. Prescott 39,372*	Frank A. McKean 37,860	77,806
1879	Natt Head 38,075†	Frank A. McKean 31,138	75,959
1880	Charles H. Bell 44,432†	Frank Jones 40,813	86,164
1882	Samuel W. Hale 38,402†	M. V. B. Edgerly 36,916	76,287
1884	Moody Currier 42,514†	John M. Hill 39,637	84,470
1886	Charles H. Sawyer 37,796†	Thomas Cogswell 37,338	77,391
1888	David H. Goodell 44,809*	Charles H. Amsden 44,217	90,623
1890	Hiram A. Tuttle 42,479*	Charles H. Amsden 42,386	86,240
1892	John B. Smith 43,676†	Luther F. McKinney 41,501	87,060
1894	Charles F. Busiel 46,491†	Henry O. Kent 33,959	83,056
1896	George A. Ramsdell 48,387†	Henry O. Kent 28,333	78,795
1898	Frank W. Rollins 44,730†	Charles F. Stone 35,653	82,475
1900	Chester B. Jordan 53,891†	Frederick E. Potter 34,956	90,788
1902	Nahum J. Bachelder 42,115†	Henry F. Hollis 33,844	79,173
1904	John McLane 51,171†	Henry F. Hollis 35,437	88,482
1906	Charles M. Floyd 40,581*	Nathan C. Jameson 37,672	81,513
1908	Henry B. Quinby 44,630†	Clarence E. Carr 41,386	88,549
1910	Robert P. Bass 44,908†	Clarence E. Carr 37,737	84,167

(NOTE—In 1912 the Republican party split at the presidential convention and the defeated faction organized the Progressive party, and ran former President Theodore Roosevelt for the presidency.)

Year	Republican	Democrat	Total Vote
1912	Franklin Worcester 32,504	Samuel D. Felker 34,203*	83,178
1914	Rolland H. Spaulding 46,413†	Albert W. Noone 33,674	84,108
1916	Henry W. Keyes 45,899	John W. Hutchins 38,853	86,242
1918	John H. Bartlett 38,465	Nathaniel E. Martin 32,605	71,077
1920	Albert O. Brown 93,273	Charles E. Tilton 62,174	156,527
1922	Windsor H. Goodnow 61,526	Fred H. Brown 70,160	131,686
1924	John G. Winant 88,650	Fred H. Brown 75,691	164,341
1926	Huntley N. Spaulding 77,394	Eaton D. Sargent 52,236	129,630
1928	Charles W. Tobey 108,431	Eaton D. Sargent 79,798	
1930	John G. Winant 75,518	Albert W. Noone 54,441	

*Elected by the legislature.

†Elected by the people.

‡Elected by plurality vote of the people.—Amendment to constitution, November, 1912. The vote of other parties may be found in the Manuals for the several sessions.

THE COUNCIL

Article 59 (60) of the second part of the constitution provides for an executive council of five men to advise and act with the governor. Before the constitution there was a council both under the temporary constitution of the Revolution and under the provincial government. Since amendment to the constitution, November, 1912, councilors have been elected by plurality vote to represent population but previously they were elected by majority vote to represent property, and in the colonial days they were appointed.

The following is a complete list of all the councilors since the Revolution giving the name, place of residence and term of each:

Revolutionary Councilors, 1776-84

Meshech Weare, Hampton Falls	1776-84	
Josiah Bartlett, Kingston	1776-84	
John Wentworth, Dover	1776-84	
William Whipple, Portsmouth	1776-77	
Matthew Thornton, Merrimack	1776-77	80-81
Nathaniel Folsom, Exeter	1776-77	83-84
Ebenezer Thompson, Durham	1776-81	
Wyseman Claggett, Litchfield	1776-77	81-82
Jonathan Blanchard, Dunstable	1776-79	
Samuel Ashley, Winchester	1776-80	
Benjamin Giles, Newport	1776-77	
John Hurd, Haverhill	1776-77	
Nicholas Gilman, Exeter	1777-84	
George Atkinson, Portsmouth	1777-81	
Matthew Patten, Bedford	1777-79	
Timothy Walker, Concord	1777-80	
Benjamin Bellows, Walpole	1777-80	81-84
Moses Nichols, Amherst	1779-80	
Jacob Abbott, Wilton	1779-81	82-84
Charles Johnson, Haverhill	1779-80	81-82
John McClary, Epsom	1780-84	
Timothy Farrar, New Ipswich	1780-81	82-84
Enoch Hale, Rindge	1780-82	
Samuel Hunt, Charlestown	1780-81	
Francis Worcester, Plymouth	1780-81	82-83
George Frost, Durham	1781-84	
Woodbury Langdon, Portsmouth	1781-84	
John Hale, Hollis	1781-82	
Thomas Sparhawk, Walpole	1782-84	
Thomas Applin, Swanzey	1783-84	
Moses Dow, Haverhill	1783-84	

Councilors, 1784-1931

John McClary, Epsom	1784-85	
Joseph Badger, Gilmanton	1784-85	
Francis Blood, Temple	1784-85	
Nathaniel Peabody, Atkinson	1784-86	
Moses Chase, Cornish	1784-85	87-88
John Sullivan, Durham	1785-86	
Matthew Thornton, Merrimack	1785-86	
Amos Shepard, Alstead	1785-87	
Moses Dow, Haverhill	1785-87	
Joshua Wentworth, Portsmouth	1786-87	
Robert Means, Amherst	1786-87	
Christopher Toppan, Hampton .	1786-87	94-97
Joseph Gilman, Exeter	90-91	
Ebenezer Thompson, Durham	1787-88	
Daniel Emerson, Jr., Hollis	1787-88	
John Pickering, Portsmouth	1787-88	89-90
Peter Green, Concord	1788-89	
Robert Wallace, Henniker	1788-89	
Ebenezer Smith, Meredith	1788-89	
Josiah Richardson, Keene	1788-89	
William Simpson, Orford	1788-89	
Ichabod Rollins, Somersworth	1789-90	
Charles Barrett, New Ipswich	1789-90	
Sanford Kingsbury, Claremont	1789-90	
Jonathan Freeman, Hanover	1789-97	
Lemuel Holmes, Surry	1790-94	
Robert Wallace, Henniker	1790-1803	
Joseph Badger, Jr.*, Gilmanton	1790-93	1805-09
Nathaniel Rogers, Exeter	96-97	
Phillips White, South Hampton	1791-92	
Ebenezer Smith, Durham	1792-94	
Thomas Bellows, Walpole	1793-96	
Joseph Cilley, Nottingham	1794-99	
Russell Freeman, Hanover	1797-99	
Aaron Wingate, Farmington	1797-1802	
James Sheafe, Portsmouth	1797-1803	
Samuel Stevens, Charlestown	1799-1800	
Joseph Blanchard, Chester	1799-1805	
David Hough, Lebanon	1800-02	
Levi Bartlett†, Kingston	1800-03	
	1802-07	

*“Jr.” dropped, 1805.

†Appointed, September 21, 1807, Chief Justice of the Court of Common Pleas for the County of Rockingham.

Councilors—Continued

William Hale, Dover	1803-05	
Daniel Blasdel, Canaan	1803-08	
Benjamin Pierce, Hillsborough	1803-09	14-18
Nahum Parker, Fitzwilliam	1805-07	
Amasa Allen, Walpole	1807-09	
Daniel Gookin, North Hampton	1808-09	
William Tarleton, Piermont	1808-09	
Caleb Ellis, Claremont	1809-10	
Richard Dame, Rochester	1809-11	
Samuel Bell, Amherst	1809-11	
Benjamin J. Gilbert, Hanover	1809-11	
Elijah Hall, Portsmouth	1809-17	
Jedediah K. Smith, Amherst	1810-14	
Nathaniel Upham, Rochester	1811-13	
Jonathan Franklin, Lyme	1811-13	
Ithamar Chase, Cornish	1811-16	
Nathan Taylor, Sanbornton	1813-14	
Enoch Colby, Thornton	1813-18	
Samuel Quarles, Ossipee	1814-17	
Levi Jackson*, Cornish	1816-18	
John M. Page, Tamworth	1817-20	
John Bell, Jr., Chester	1817-22	
Samuel Grant, Walpole	1818-19	
Jeduthun Wilcox, Orford	1818-19	
Richard H. Ayer†, Dunbarton	1818-23	
Aaron Matson, Stoddard	1819-21	
John French, Landaff	1819-22	
Richard Odell, Conway	1820-23	
Samuel Dinsmoor, Keene	1821-22	
Elijah Belding, Swanzey	1822-24	
Hunking Penhallow, Portsmouth	1822-25	
Ezra Bartlett, Haverhill	1822-25	
Daniel C. Atkinson, Sanbornton	1823-25	
Jonathan Harvey, Sutton	1823-25	
Thomas C. Drew, Walpole	1824-26	
Daniel Hoit, Sandwich	1825-27	
John Wallace, Jr., Milford	1825-28	
Langley Boardman, Portsmouth	1825-27	28-29
Caleb Keith, Wentworth	1825-29	
Jotham Lord, Jr.‡, Westmoreland	1826-29	
Andrew Peirce, Dover	1827-29	
Francis N. Fisk, Concord	1827-28	29-31
Matthew Harvey, Hopkinton	1828-30	
Benning M. Bean, Moultonborough ...	1829-30	

*1817, of Chesterfield.

†1822, of Hooksett.

‡'Jr.' dropped, 1827.

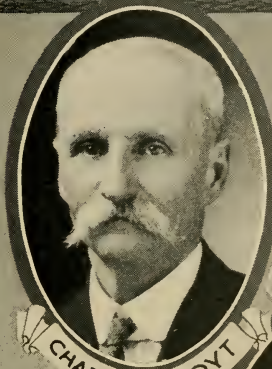

CHARLES B. HOYT

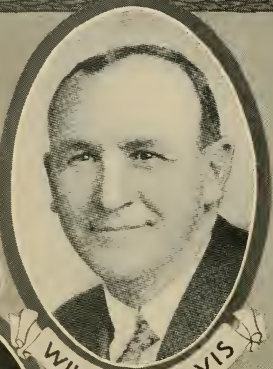

WILLIAM S. DAVIS



JAMES J. POWERS



FRED T. WADLEIGH



WILLIAM B. MCINNIS



EXECUTIVE COUNCIL

Councilors—Continued

Stephen P. Webster, Haverhill	1829-31	
Joseph Healy, Washington	1829-32	
Jesse Bowers, Dunstable (Nashua)	1830-31	
Thomas E. Sawyer, Dover	1830-32	
Samuel C. Webster, Plymouth	1831-32	
Jacob Freese, Deerfield	1831-33	
Stephen Peabody, Milford	1831-34	
Richard Russell, Wakefield	1832-33	
Nathaniel Rix, Littleton	1832-34	
Stephen Johnson, Walpole	1832-35	
Samuel Cushman, Portsmouth	1833-35	
Job Otis, Strafford	1833-36	
Jacob Tuttle, Antrim	1834-36	
Elijah Miller, Hanover	1834-36	
Ezekiel Morrill, Canterbury	1835-37	
Jonathan Gove, Acworth	1835-37	
Samuel Tilton, Sanbornton	1836-38	
Benjamin Evans, Warner	1836-38	
John Page*, Haverhill	1836*	38-39
Samuel Burns, Rumney	1836-38	
Leonard Bisco, Walpole	1837-38	
Tristram Shaw, Exeter	1837-39	
Moses Baker, Somersworth	1838-40	
Israel Hunt, Jr., Nashua	1838-40	
Enos Stevens, Charlestown	1838-40	
John L. Elwyn, Portsmouth	1839-40	
John H. White, Lancaster	1839-42	
Isaac Waldron, Portsmouth	1840-41	
Henry B. Rust, Wolfeborough	1840-42	
John H. Steele Peterborough	1840-42	
Phineas Handerson, Keene	1840-42	
Moses Norris, Jr., Pittsfield	1841-42	
Cyrus Barton, Concord	1842-43	
Samuel Egerton, Langdon	1842-43	
Samuel G. Berry, Barnstead	1842-44	
James McK. Wilkins, Manchester	1842-44	
James H. Johnson, Bath	1842-44	
Elijah R. Currier, Newtown (Newton)	1843-45	
Francis Holbrook, Surry	1843-45	
Josiah Bartlett, Lee	1844-46	
William Parker, Frankestown	1844-46	
Caleb Blodgett, Canaan	1844-46	
Benjamin Jenness, Deerfield	1845-46	
Amos Perkins, Unity	1845-46	
John C. Young, Wolfeborough	1846-47	

*Resigned to become U. S. Senator.

Councilors—*Continued*

John Kelly, Exeter	1846-48	
Samuel Jones, Bradford	1846-48	
Enos Ferrin, Hebron	1846-48	
Jared Perkins, Unity	1846-49	
Zebulon Pease, Freedom	1847-49	
Mace Fulton, Manchester	1848-49	
Joseph Clough, Canterbury	1848-50	
Isaac Ross, Hanover	1848-50	
John L. Hadley*, Weare	1849-50	
Dana Woodman, New Hampton	1849-51	
Alvah Smith, Lempster	1849-51	
Greenleaf Clarke, Atkinson	1850-52	
Simeon Warner, Whitefield	1850-52	
George Huntington, Walpole	1851-52	
Joseph H. Smith, Dover	1851-53	
Samuel Butterfield, Andover	1851-53	
Moses Eaton, Jr., South Hampton	1852-53	
James Batcheller, Marlborough	1852-54	
Russell Cox, Holderness	1852-54	
Uri Lamprey, Hampton	1853-54	
Zebediah Shattuck, Nashville (Nashua) .	1853-54	
Abel Haley, Tuftonborough	1853-55	
Edson Hill, Concord	1854-55	
Daniel M. Smith, Lempster	1854-55	
Thomas Merrill, Enfield	1854-55	56-57
Thomas Merrill, Enfield	1854-56	56-57
William Tenney, Hanover	1855-56	
John Dame, Portsmouth	1855-57	
Milon C. McClure, Claremont	1855-57	
Nicholas V. Whitehouse, Rochester . . .	1855-56	57-58
Thomas Cogswell, Gilmanton	1856-57	
Richard H. Messer, New London	1856-58	
Daniel Rogers, Columbia	1857-58	
Allen Giffin, Marlow	1857-59	
William H. H. Bailey, Concord	1857-59	
Aurin M. Chase, Whitefield	1858-59	
John N. Worcester, Hollis	1858-60	
Thomas L. Whitton, Wolfeborough . . .	1858-60	
Cyrus Eastman, Littleton	1859-60	
Reed P. Clark, Londonderry	1859-61	
Robert Elwell, Langdon	1859-61	
Daniel Sawyer, Alton	1860-62	
Moody Currier, Manchester	1860-62	
Denison R. Burnham, Plymouth	1860-62	

*Resigned June 19, 1850, to become Secretary of State; residence, Concord.

Councilors—Continued

Richard P. J. Tenney, Pittsfield	1861-63
Charles F. Brooks, Westmoreland	1861-63
Oliver Wyatt, Dover	1862-63
Ethan Colby, Colebrook	1862-63
Oliver Pillsbury, Henniker	1862-64
John W. Sanborn, Wakefield	1863-64
Levi Parker, Lisbon	1863-64
John W. Noyes, Chester	1863-65
Charles H. Eastman, Claremont	1863-65
John M. Brackett, Wolfeborough	1864-66
Leonard Chase, Milford	1864-66
David Culver, Lyme	1864-66
Horton D. Walker, Portsmouth	1865-67
John H. Elliott, Keene	1865-67
Luther B. Hoskins, Lyman	1866-67
Benjamin J. Cole, Gilford	1866-68
Isaac Spalding, Nashua	1866-68
William C. Patten, Kingston	1867-69
William E. Tutherly, Claremont	1867-69
Hezen Bedel, Colebrook	1867-69
Charles Jones, Milton	1868-70
Moses A. Hodgdon, Weare	1868-70
Moses Humphrey, Concord	1869-71
Samuel W. Hale, Keene	1869-71
Nathan H. Weeks, Woodstock	1869-71
Ezra Gould, Sandwich	1870-71
Daniel Barnard, Franklin	1870-72
David M. Clough, Canterbury	1871-72
Alphonzo H. Rust, Wolfeborough	1871-72
Dexter Richards, Newport	1871-73
Joseph Powers, Haverhill	1871-73
Samuel P. Dow, Epping	1872-74
John J. Morrill, Gilford	1872-74
William P. Newell, Manchester	1872-74
Bolivar Lovell, Alstead	1873-75
Nathan R. Perkins, Jefferson	1873-75
John S. Robinson, Deerfield	1874-75
John C. Moulton, Laconia	1874-75
Albert McKean, Nashua	1874-75
Edward D. Burnham, Hopkinton	1875-76
Charles A. Foss, Barrington	1875-77
Moulton H. Marston, Sandwich	1875-77
Albert S. Scott, Peterborough	1875-77
Jeremiah Blodgett, Wentworth	1875-76
Evarts W. Farr, Littleton	1876-77
John M. Parker, Goffstown	1876-78

Councilors—Continued

Joshua B. Smith, Durham	1877-79
Edward Spalding, Nashua	1877-79
Francis A. Cushman, Lebanon	1877-79
Hiram A. Tuttle, Pittsfield	1878-81
Joseph Burrows, Plymouth	1878-81
Warren Brown, Hampton Falls	1879-81
Nathan Parker, Manchester	1879-81
James Burnap, Marlow	1879-81
Thomas G. Jameson, Somersworth	1881-83
Lyman D. Stevens, Concord	1881-83
John W. Wheeler, Salem	1881-83
George H. Stowell, Claremont	1881-83
Arthur L. Meserve, Bartlett	1881-83
Amos C. Chase, Kingston	1883-85
Grovenor A. Curtice, Hopkinton	1883-85
John A. Spalding, Nashua	1883-85
David H. Goodell, Antrim	1883-85
David M. Aldrich, Whitefield	1883-85
Charles W. Talpey, Farmington	1885-87
Benjamin A. Kimball, Concord	1885-87
Mortimer L. Morrison, Peterborough ...	1885-87
Peter Upton, Jaffrey	1885-87
John W. Jewell, Strafford	1885-87
Nathaniel H. Clark, Plaistow	1887-89
John C. Linehan, Concord	1887-89
Charles Williams, Manchester	1887-89
John B. Smith, Hillsborough	1887-89
Albert S. Batchellor, Littleton	1887-89
Charles H. Horton, Dover	1889-91
Edward C. Shirley, Goffstown	1889-91
William S. Pillsbury, Londonderry	1889-91
Frank C. Churchill, Lebanon	1889-91
Sherburne R. Merrill, Colebrook	1889-91
James Farrington, Rochester	1891-93
Henry B. Quinby, Lake Village (Laconia)	1891-93
George A. Ramsdell, Nashua	1891-93
John M. Whipple, Claremont	1891-93
Edwin C. Lewis, Laconia	1891-93
True L. Norris, Portsmouth	1893-95
John C. Ray, Manchester	1893-95
Edward O. Blunt, Nashua	1893-95
Frank N. Parsons, Franklin	1893-95
Herbert B. Moulton, Lisbon	1893-95
Jacob D. Young, Madbury	1895-97
Edward H. Gilman, Exeter	1895-97
Francis C. Faulkner, Keene	1895-97
Francis P. Cheney, Ashland	1895-97

Councilors—Continued

Mitchell H. Bowker, Whitefield	1895-97
Joseph O. Hobbs, North Hampton	1897-99
Allen N. Clapp, Manchester	1897-99
George W. Cummings, Francestown	1897-99
Walter S. Davis, Hopkinton	1897-99
Charles F. Piper, Wolfeborough	1897-99
Sumner Wallace, Rochester	1899-1901
Stephen H. Gale, Exeter	1899-1901
George F. Hammond, Nashua	1899-1901
Harry M. Cheney, Lebanon	1899-1901
Henry F. Green, Littleton	1899-1901
James B. Tennant, Epsom	1901-03
Loring B. Bodwell, Manchester	1901-03
Charles H. Hersey, Keene	1901-03
Edmund E. Truesdell, Pembroke	1901-03
Robert N. Chamberlin, Berlin	1901-03
James Frank Seavey, Dover	1903-05
Alfred A. Collins, Danville	1903-05
Frank E. Kaley, Milford	1903-05
Seth M. Richards, Newport	1903-05
A. Crosby Kennett, Conway	1903-05
Fred S. Towle, Portsmouth	1905-07
Charles M. Floyd, Manchester	1905-07
Joseph Woodbury Howard, Nashua	1905-07
Edward G. Leach, Franklin	1905-07
Charles H. Greenleaf, Franconia	1905-07
Stephen S. Jewett, Laconia	1907-09
William H. C. Follansby, Exeter	1907-09
Herbert B. Viall, Keene	1907-09
James Duncan Upham, Claremont	1907-09
Frank P. Brown, Whitefield	1907-09
Alonzo M. Foss, Dover	1909-11
Henry W. Boutwell, Manchester	1909-11
Albert Annett, Jaffrey	1909-11
James G. Fellows, Pembroke	1909-11
Lyford A. Merrow, Ossipee	1909-11
Thomas Entwistle, Portsmouth	1911-13
Harry T. Lord, Manchester	1911-13
Benjamin F. Greer, Goffstown	1911-13
John M. Gile, Hanover	1911-13
George H. Turner, Bethlehem	1911-13
Daniel W. Badger, Portsmouth	1913-15
Lewis G. Gilman, Manchester	1913-15
Albert W. Noone, Peterborough	1913-15
William H. Sawyer*, Concord	1913

*Appointed, December 12, 1913, Associate Justice of the Superior Court.

Councilors—Concluded

George W. McGregor, Littleton	1913-15
James B. Wallace, Canaan	1915-17
John Scammon, Exeter	1915-17
John B. Cavanaugh, Manchester	1915-17
Frank Huntress, Keene	1915-17
Solon A. Carter, Concord	1915-17
Miles W. Gray*, Columbia	1917-18
Herbert I. Goss, Berlin	1918-19
Charles W. Varney, Rochester	1917-19
Moise Verrette, Manchester	1917-19
William D. Swart, Nashua	1917-19
Edward H. Carroll*, Warner	1917-18
John H. Brown, Concord	1918-21
Stephen W. Clow, Wolfeboro	1919-21
Arthur G. Whittemore, Dover	1919-21
John G. Welpley, Manchester	1919-21
Windsor H. Goodnow, Keene	1919-21
George W. Barnes, Lyme	1921-23
Albert Hislop, Portsmouth	1921-23
George E. Trudel, Manchester	1921-23
George L. Sadler, Nashua	1921-23
Fred S. Roberts, Laconia	1921-23
Oscar P. Cole, Berlin	1923-25
Stephen A. Frost, Fremont	1923-25
Thomas J. Conway, Manchester	1923-25
Philip H. Faulkner, Keene	1923-25
Arthur P. Morrill, Concord	1923-25
John A. Edgerly, Tuftonboro	1925-27
John A. Hammond, Gilford	1925-27
Arthur E. Moreau, Manchester	1925-27
Samuel A. Lovejoy, Milford	1925-27
Jesse M. Barton, Newport	1925-27
Ora A. Brown, Ashland	1927-29
Guy E. Chesley, Rochester	1927-29
Albert J. Precourt, Manchester	1927-29
Albert H. Hunt, Nashua	1927-29
Frank L. Gerrish, Boscawen	1927-29
William H. Leith, Lancaster	1929-31
Harry Merrill, Exeter	1929-31
Cyprien J. Belanger, Manchester	1929-31
Harry D. Hopkins, Keene	1929-31
Harry L. Holmes, Henniker	1929-31
Charles B. Hoyt, Sandwich	1931-
William S. Davis, Barrington	1931-
James J. Powers, Manchester	1931-
Fred T. Wadleigh, Milford	1931-
William B. McInnis, Concord	1931-

*Died in office.

DEPARTMENT OF STATE

Articles 66 (67) and 69 (70) of the second part of the constitution, provide for a department of state with a secretary of state who is elected biennially by the legislature and a deputy secretary of state appointed by the secretary. In the colonial period there was a secretary appointed by the chief executive, but no deputy. During the revolutionary period and under the constitution of 1784 the secretary was chosen by the legislature and given authority to have several deputies, but in 1793 the constitution was changed to provide for a single deputy.

The following is a list of the secretaries of state from the beginning, together with the term which each served and a list of the deputy secretaries:

Secretaries of State

Elias Stileman, Portsmouth	1680	
Richard Chamberlain, Portsmouth	1680-92	
Thomas Newton, Boston, Mass.	1692-93	
Thomas Davis	1693-96	
Henry Penny	1696-97	98
Charles Story, Newcastle	1697-98	99-1715
Sampson Sheafe, Boston, Mass.	1698-99	
Richard Waldron, Portsmouth	1715-30	
Richard Waldron, Jr., Portsmouth	1730-41	
Theodore Atkinson, Newcastle	1741-62	69-75
Theodore Atkinson, Jr., Portsmouth	1762-69	
Ebenezer Thompson, Durham	1775-86	
Joseph Pearson, Exeter	1786-1805	
Philip Carrigain, Concord	1805-09	
Nathaniel Parker, Exeter	1809-10	
Samuel Sparhawk, Concord	1810-14	16-25
Albe Cady, Keene and Concord	1814-16	
Richard Bartlett, Concord	1825-28	
Dudley S. Palmer, Concord	1828-31	
Ralph Metcalf, Concord	1831-38	
Josiah Stevens, Jr., Concord	1838-43	
Thomas P. Treadwell, Concord	1843-46	47-50
George G. Fogg, Concord	1846-47	
John L. Hadley, Weare	1850-55	
Lemuel N. Pattee, Antrim	1855-58	
Thomas L. Tullock, Portsmouth	1858-61	
Allen Tenney, Lyme	1861-65	
Benjamin Gerrish, Jr., Concord	1865	
Walter Harriman, Warner	1865-67	
John D. Lyman, Farmington	1867-70	

Secretaries of State—Concluded

Nathan W. Gove, Concord	1870-71	
John H. Goodale, Nashua	1871-72	
Benjamin F. Prescott, Epping	1872-74	75-77
William Butterfield, Concord	1874-75	
Ai B. Thompson*, Concord	1877-90	
Ezra S. Stearns, Rindge	1891-99	
Edward N. Pearson†, Concord	1899-1915	
Edwin C. Bean, Belmont	1915-23	
Enos K. Sawyer, Franklin	1923-25	
Hobart Pillsbury†, Manchester	1925-28	
Enoch D. Fuller, Manchester	1929-	

Deputy Secretaries of State

Nathaniel Parker, Concord	1794-1806	
Charles Cutts, Concord	1806-07	
Obadiah Carrigain, Concord	1807-09	
Moses H. Bradley, Concord	1809-10	
William Pickering, Portsmouth	1810-14	
Samuel A. Kimball, Concord	1814-16	24-25
Peyton R. Freeman, Concord	1816-18	
Richard Bartlett, Concord ..	1818-24	
Dudley S. Palmer, Concord	1825-27	
James Wilcomb, Concord	1827-29	
Joseph Robinson, Concord	1829-36	
Simon Brown, Concord	1836-38	
John Whipple, Concord	1838-40	
John Town, Concord	1840-44	
Henry T. Rand, Portsmouth	1844-46	
Samuel F. Wetmore, Concord	1846-47	
William C. Prescott, Concord	1847-50	
Jesse A. Gove, Concord	1850-55	
Benjamin E. Badger, Concord	1855-56	
James Peverly, Concord	1856-57	
Nathan W. Gove, Concord	1857-58	65-70
Allen Tenney, Lyme	1858-61	
George H. Chandler, Concord	1861-62	
Benjamin Gerrish, Jr., Concord	1862-65	
James B. Gove, Concord	1870-71	
Jonathan E. Lang, Concord	1871-72	
Ai B. Thompson, Concord	1872-74	75-77
Harvey Campbell, Concord	1874-75	
Isaac W. Hammond, Concord	1877-86	
Darius Merrill, Concord	1886-90	

*Died in office.

†Resigned.

Deputy Secretaries of State—*Concluded*

Clarence B. Randlett, Concord	1890-91
Samuel H. Stearns*, Rindge	1892-1906
Joseph T. Walkert†, Concord	1906-07
Arthur L. Willis, Concord	1907-15
Hobart Pillsbury, Manchester	1915-22
Harlan C. Pearson, Concord	1922-23
Timothy C. Cronin, Manchester	1923-25
Frederick I. Blackwood, Concord	1925-29
Earl S. Hewitt, Enfield	1929-

THE TREASURY

Article 66 (67) of the second part of the constitution provides for a treasurer who is elected biennially by the legislature. In the colonial period the treasurer was appointed by the chief executive and frequently the same man was secretary of the province and treasurer. In 1891 the legislature created the office of deputy treasurer.

The following is a list of the treasurers from the beginning and the term of office each served; a list of the deputy treasurers is also given with the residence and term served by each:

Treasurers

Richard Martin, Portsmouth	1680-84	
Samuel Penhallow, Portsmouth	1684-92	99-1726
William Partridge, Portsmouth	1692-95	
George Jaffrey, Portsmouth	1695-96	
Joseph Smith, Hampton	1696	98-99
William Vaughan, Portsmouth	1696-98	
George Jaffrey, Jr., Portsmouth	1726-30	42-49
Henry Sherburne, Portsmouth	1730-42	
George Jaffrey, 3d, Portsmouth	1749-76	
Nicholas Gilman, Exeter	1776-83	
John T. Gilman, Exeter	1783-89	91-94
William Gardner, Portsmouth	1789-91	
Oliver Peabody, Exeter	1794-1804	
Nathaniel Gilman, Exeter	1804-09	10-14
Thomas W. Thompson, Salisbury	1809-10	
William Kent, Concord	1814-16	
William Pickering, Concord	1816-28	29-30
Samuel Morrill, Concord	1828-29	
Abner B. Kelly, Warner	1830-37	
Zenas Clement, Concord	1837-43	

*Died in office.

†Resigned.

Treasurers—Concluded

John Atwood, Concord	1843-46	47-50
James Peverly, Jr., Concord	1846-47	
Edson Hill, Concord	1850-53	
Walter Harriman, Warner	1853-55	
William Berry, Barnstead	1855-57	
Peter Sanborn, Concord	1857-71	
Leander W. Cogswell	1871-72	
Solon A. Carter, Concord	1872-74	75-1913
Josiah G. Dearborn, Weare	1874-75	
George E. Farrand, Concord	1913-14	23-25
J. Wesley Plummer, Concord	1914-23	
Henry E. Chamberlin*, Concord	1925-29	
Charles T. Patten (Commis'n'r)†, Nashua	1929-31	

Deputy Treasurers

Hiram F. Gerrish, Concord	1892-99
Algeron Willis, Concord	1899-1901
J. Wesley Plummer, Concord	1902-14
Henry M. Short, Concord	1915-23
Adelard G. Gelinas, Rochester	1923-25
Edward T. Knowlton, Manchester	1925-27
Frank S. Merrill, Concord	1927-29
C. A. McLane (Dep. Com.)‡, Manchester	1929-31

THE MILITIA

The constitution vests all military authority in the governor, who is by virtue of his office commander-in-chief of the militia or national guard. He appoints an adjutant-general as his chief of staff and active head of the military establishment, and the office carries with it the rank of brigadier-general. The following is a list of the adjutant-generals from the beginning, together with their places of residence and the term of service of each:

Adjutant-Generals

Nathaniel Peabody, Exeter	1777-84
Michael McClary, Epsom	1784-1813
Benjamin Butler, Deerfield	1813-20
Joseph Low, Amherst	1820-39
Charles H. Peaslee, Concord	1839-47

*Died in office, Dec. 21, 1929.

†Appointed, Dec. 27, 1929.

‡Appointed, Dec. 27, 1929.

Adjutant-Generals—*Concluded*

John Wadleigh, Meredith	1847-55
Joseph C. Abbott, Concord	1855-61
Anthony Colby, New London	1861-63
Daniel E. Colby, New London	1863-64
Natt Head, Hooksett	1864-70
John M. Haines, Concord	1870-74
Andrew J. Edgerly, Haverhill	1874-76
Ira Cross, Manchester	1876-79
Augustus D. Ayling, Concord	1879-1907
Harry B. Cilley, Manchester	1907-11
Herbert E. Tutherly, Claremont	1911-15
Charles W. Howard, Nashua	1915-

THE LEGISLATURE

Part second of the constitution provides for a legislature to be known as the "general court," to consist of a senate and house of representatives. Before the constitution was made there was a legislature, before the legislature a colonial house of representatives, and before that a provincial congress or convention. The following list gives the date when each session began, the date it adjourned, the number of days it lasted and the place in which it met.

PROVINCIAL CONGRESS OR CONVENTION

Commenced	Adjourned	No. Days	Where Held
July 21, 1774			Exeter
Jan. 25, 1775			Exeter
Apr. 21, 1775			Exeter
May 17, 1775	May 1775	109	Exeter
Dec. 21, 1775	Sept. 2, 1775 Jan. 5, 1776	15	Exeter

HOUSE OF REPRESENTATIVES FOR THE COLONY

Commenced	Adjourned	No. Days	Where Held
Jan. 6, 1776	Jan. 27, 1776	22	Exeter
March 6, 1776	March 23, 1776	18	Exeter
June 5, 1776	July 6, 1776	32	Exeter
Sept. 4, 1776	Sept. 20, 1776	16	Exeter
Oct. 16, 1776	Oct. 19, 1776	4	Exeter
Nov. 27, 1776	Dec. 13, 1776	17	Exeter

SESSIONS OF THE STATE LEGISLATURE

Commenced	Adjourned	No. Days	Where Held
Dec. 18, 1776	Jan. 18, 1777	32	Exeter
March 12, 1777	Apr. 12, 1777	32	Exeter
June 4, 1777	June 28, 1777	25	Portsmouth
July 17, 1777	July 19, 1777	3	Exeter
Sept. 17, 1777	Sept. 27, 1777	11	Exeter
Nov. 5, 1777	Nov. 29, 1777	25	Exeter
Dec. 17, 1777	Jan. 3, 1778	18	Exeter
Feb. 11, 1778	March 14, 1778	32	Exeter
May 20, 1778	May 23, 1778	4	Exeter
Aug. 12, 1778	Aug. 22, 1778	11	Exeter
Oct. 28, 1778	Nov. 28, 1778	32	Exeter
Dec. 16, 1778	Dec. 26, 1778	11	Exeter
March 10, 1779	Apr. 3, 1779	25	Exeter
June 16, 1779	June 26, 1779	11	Exeter
Oct. 20, 1779	Nov. 19, 1779	31	Exeter
Dec. 15, 1779	Jan. 1, 1780	18	Exeter
Feb. 9, 1780	March 18, 1780	39	Exeter
Apr. 19, 1780	Apr. 29, 1780	11	Exeter
June 7, 1780	June 29, 1780	23	Exeter
Oct. 11, 1780	Nov. 11, 1780	32	Portsmouth
Dec. 20, 1780	Jan. 27, 1781	39	Exeter
March 14, 1781	Apr. 7, 1781	25	Exeter
June 13, 1781	July 4, 1781	22	Exeter
Aug. 22, 1781	Sept. 1, 1781	11	Exeter

SESSIONS OF THE STATE LEGISLATURE—*Continued*

Commenced	Adjourned	No. Days	Where Held
Nov. 7, 1781	Nov. 29, 1781	23	Exeter
Dec. 19, 1781	Jan. 18, 1782	31	Exeter
March 13, 1782	March 27, 1782	15	Concord
June 11, 1782	June 27, 1782	17	Concord
Sept. 10, 1782	Sept. 14, 1782	5	Concord
Nov. 12, 1782	Nov. 23, 1782	12	Exeter
Dec. 18, 1782	Dec. 28, 1782	11	Portsmouth
Feb. 12, 1783	March 1, 1783	18	Exeter
June 10, 1783	June 21, 1783	12	Concord
Oct. 28, 1783	Nov. 8, 1783	12	Concord
Dec. 17, 1783	Jan. 3, 1784	18	Concord
March 30, 1784	Apr. 17, 1784	19	Exeter
June 2, 1784	June 15, 1784	14	Concord
Oct. 20, 1784	Nov. 11, 1784	23	Portsmouth
Feb. 9, 1785	Feb. 25, 1785	17	Concord
June 1, 1785	June 24, 1785	24	Portsmouth
Oct. 19, 1785	Nov. 10, 1785	23	Concord
Feb. 1, 1786	March 4, 1786	32	Portsmouth
June 7, 1786	June 27, 1786	21	Concord
Sept. 6, 1786	Sept. 23, 1786	18	Exeter
Dec. 13, 1786	Jan. 18, 1787	37	Portsmouth
June 6, 1787	June 30, 1787	25	Concord
Sept. 12, 1787	Sept. 29, 1787	18	Charlestown
Dec. 5, 1787	Dec. 15, 1787	11	Portsmouth
Jan. 23, 1788	Feb. 13, 1788	22	Portsmouth
June 4, 1788	June 18, 1788	15	Concord
Nov. 5, 1788	Nov. 13, 1788	9	Concord
Dec. 24, 1788	Feb. 7, 1789	46	Exeter
June 3, 1789	June 19, 1789	17	Concord
Dec. 23, 1789	Jan. 26, 1790	35	Portsmouth
June 2, 1790	June 19, 1790	18	Concord
Jan. 5, 1791	Feb. 18, 1791	45	Concord
June 1, 1791	June 17, 1791	17	Concord
Nov. 30, 1791	Jan. 6, 1792	38	Portsmouth
June 6, 1792	June 22, 1792	17	Dover
Nov. 21, 1792	Dec. 28, 1792	38	Exeter
June 5, 1793	June 21, 1793	17	Concord
Dec. 25, 1793	Feb. 22, 1794	60	Exeter
June 4, 1794	June 21, 1794	18	Amherst
Dec. 16, 1794	Jan. 16, 1795	32	Concord
June 3, 1795	June 18, 1795	16	Hanover
Dec. 2, 1795	Jan. 1, 1796	31	Concord
June 1, 1796	June 17, 1796	17	Exeter
Nov. 23, 1796	Dec. 16, 1796	24	Concord
June 7, 1797	June 22, 1797	16	Concord
Nov. 22, 1797	Dec. 21, 1797	30	Portsmouth
June 6, 1798	June 20, 1798	15	Hopkinton
Nov. 21, 1798	Dec. 28, 1798	38	Concord
June 5, 1799	June 15, 1799	11	Concord
Dec. 4, 1799	Dec. 31, 1799	28	Exeter
June 4, 1800	June 16, 1800	13	Concord
Nov. 19, 1800	Dec. 10, 1800	22	Concord
June 3, 1801	June 17, 1801	15	Hopkinton
June 2, 1802	June 18, 1802	17	Concord
June 1, 1803	June 11, 1803	11	Concord
Nov. 23, 1803	Dec. 30, 1803	38	Concord
June 6, 1804	June 21, 1804	16	Concord
Nov. 21, 1804	Dec. 14, 1804	24	Concord
June 5, 1805	June 19, 1805	15	Portsmouth
Dec. 4, 1805	Dec. 31, 1805	28	Hopkinton

SESSIONS OF THE STATE LEGISLATURE—*Continued*

Commenced	Adjourned	No. Days	Where Held
June 4, 1806	June 20, 1806	17	Hopkinton
June 3, 1807	June 19, 1807	17	Concord
June 1, 1808	June 14, 1808	14	Concord
Nov. 23, 1808	Dec. 23, 1808	31	Concord
June 7, 1809	June 28, 1809	22	Concord
June 6, 1810	June 27, 1810	22	Concord
June 5, 1811	June 21, 1811	17	Concord
June 3, 1812	June 19, 1812	17	Concord
Nov. 18, 1812	Dec. 18, 1812	31	Concord
June 2, 1813	June 24, 1813	23	Concord
Oct. 27, 1813	Nov. 5, 1813	10	Concord
June 1, 1814	June 24, 1814	24	Concord
June 7, 1815	June 29, 1815	23	Concord
June 5, 1816	June 29, 1816	25	Concord
Nov. 20, 1816	Dec. 27, 1816	38	Concord
June 4, 1817	June 28, 1817	25	Concord
June 3, 1818	June 30, 1818	28	Concord
June 2, 1819	July 2, 1819	31	Concord
June 7, 1820	June 23, 1820	17	Concord
Nov. 15, 1820	Dec. 23, 1820	39	Concord
June 6, 1821	June 30, 1821	25	Concord
June 5, 1822	July 4, 1822	30	Concord
June 4, 1823	July 3, 1823	30	Concord
June 2, 1824	June 16, 1824	15	Concord
Nov. 17, 1824	Dec. 22, 1824	36	Concord
June 1, 1825	July 2, 1825	32	Concord
June 7, 1826	July 8, 1826	32	Concord
June 6, 1827	July 7, 1827	32	Concord
June 4, 1828	June 19, 1828	16	Concord
Nov. 19, 1828	Jan. 3, 1829	46	Concord
June 3, 1829	July 4, 1829	32	Concord
June 2, 1830	July 3, 1830	32	Concord
June 1, 1831	July 2, 1831	32	Concord
June 6, 1832	June 23, 1832	18	Concord
Nov. 21, 1832	Jan. 5, 1833	46	Concord
June 5, 1833	July 6, 1833	32	Concord
June 4, 1834	July 5, 1834	32	Concord
June 3, 1835	June 27, 1835	25	Concord
June 1, 1836	June 18, 1836	18	Concord
Nov. 23, 1836	Jan. 14, 1837	53	Concord
June 7, 1837	July 8, 1837	32	Concord
June 6, 1838	July 5, 1838	30	Concord
June 5, 1839	July 6, 1839	32	Concord
June 3, 1840	June 20, 1840	18	Concord
Nov. 18, 1840	Dec. 24, 1840	37	Concord
June 2, 1841	July 3, 1841	32	Concord
June 1, 1842	June 24, 1842	24	Concord
Nov. 2, 1842	Dec. 23, 1842	52	Concord
June 7, 1843	July 1, 1843	25	Concord
June 5, 1844	June 19, 1844	15	Concord
Nov. 20, 1844	Dec. 28, 1844	39	Concord
June 4, 1845	July 3, 1845	30	Concord
June 3, 1846	July 10, 1846	38	Concord
June 2, 1847	July 3, 1847	32	Concord
June 7, 1848	June 24, 1848	18	Concord
Nov. 22, 1848	Jan. 4, 1849	44	Concord
June 6, 1849	July 7, 1849	32	Concord
June 5, 1850	July 13, 1850	39	Concord
June 4, 1851	July 5, 1851	32	Concord

SESSIONS OF THE STATE LEGISLATURE—*Concluded*

Commenced	Adjourned	No. Days	Where Held
June 2, 1852	June 19, 1852	18	Concord
Nov. 17, 1852	Jan. 8, 1853	53	Concord
June 1, 1853	July 2, 1853	32	Concord
June 7, 1854	July 15, 1854	39	Concord
June 6, 1855	July 14, 1855	39	Concord
June 4, 1856	July 12, 1856	39	Concord
June 3, 1857	June 27, 1857	25	Concord
June 2, 1858	June 26, 1858	25	Concord
June 1, 1859	June 28, 1859	28	Concord
June 6, 1860	July 4, 1860	29	Concord
June 5, 1861	July 4, 1861	30	Concord
June 4, 1862	July 10, 1862	37	Concord
June 3, 1863	July 10, 1863	38	Concord
June 1, 1864	July 16, 1864	46	Concord
Aug. 9, 1864	Sept. 1, 1864	24	Concord
June 7, 1865	July 1, 1865	25	Concord
June 6, 1866	July 7, 1866	32	Concord
June 5, 1867	July 6, 1867	32	Concord
June 3, 1868	July 4, 1868	32	Concord
June 2, 1869	July 9, 1869	38	Concord
June 1, 1870	July 2, 1870	32	Concord
June 7, 1871	July 15, 1871	39	Concord
June 5, 1872	July 4, 1872	30	Concord
June 4, 1873	July 3, 1873	30	Concord
June 3, 1874	July 10, 1874	38	Concord
June 2, 1875	July 3, 1875	32	Concord
June 7, 1876	July 21, 1876	45	Concord
June 6, 1877	July 19, 1877	44	Concord
June 5, 1878	Aug. 17, 1878	74	Concord
June 4, 1879	July 19, 1879	46	Concord
June 1, 1881	Aug. 19, 1881	80	Concord
June 6, 1883	Sept. 15, 1883	102	Concord
June 3, 1885	Aug. 29, 1885	88	Concord
June 1, 1887	Nov. 5, 1887	158	Concord
June 5, 1889	Aug. 16, 1889	73	Concord
*Dec. 2, 1890	Dec. 5, 1890	4	Concord
Jan. 7, 1891	Apr. 11, 1891	95	Concord
Jan. 4, 1893	Apr. 1, 1893	88	Concord
Jan. 2, 1895	March 29, 1895	87	Concord
Jan. 6, 1897	March 26, 1897	80	Concord
Jan. 4, 1899	March 11, 1899	67	Concord
Jan. 2, 1901	March 22, 1901	80	Concord
Jan. 7, 1903	Apr. 2, 1903	86	Concord
Jan. 4, 1905	March 10, 1905	66	Concord
Jan. 2, 1907	Apr. 5, 1907	94	Concord
Jan. 6, 1909	Apr. 9, 1909	94	Concord
Jan. 4, 1911	Apr. 15, 1911	102	Concord
Jan. 1, 1913	May 21, 1913	141	Concord
Jan. 6, 1915	Apr. 21, 1915	106	Concord
Jan. 3, 1917	Apr. 19, 1917	107	Concord
Jan. 1, 1919	March 28, 1919	87	Concord
*Sept. 9, 1919	Sept. 11, 1919	3	Concord
Jan. 5, 1921	Apr. 14, 1921	100	Concord
Jan. 3, 1923	May 4, 1923	122	Concord
Jan. 7, 1925	Apr. 30, 1925	114	Concord
Jan. 5, 1927	Apr. 15, 1927	101	Concord
*Nov. 29, 1927	Nov. 29, 1927	1	Concord
Jan. 2, 1929	Apr. 19, 1929	108	Concord
*Feb. 18, 1930	Feb. 28, 1930	11	Concord

*Special Session.

THE SENATE

The senate began under the constitution and first met in 1784. There were at first twelve senators who represented the five counties that then existed, five senators from Rockingham county, two from Strafford, two from Hillsborough, two from Cheshire, and one from Grafton. In 1793 senatorial districts were created to take the place of county representation and each district elected one senator. The elections during the early years took place in March and the legislature met in June annually.

The senatorial districting of 1793 was changed in 1803 and several times subsequently. In 1878 the senate was doubled in size. Owing to the amendment to the constitution in November 1912, senators of 1915 were elected by plurality instead of majority vote. A list of the senators from the beginning, showing the name and residence of each member of each senate, arranged in the order of districts from 1793, when the districts were created, and previous to that year, in the order of counties, may be found in the Manuals of 1927 and 1929. Following are lists from 1927-1931:

Senators

1927-28

Charles A. Chandler.....Gorham	John J. Lyons.....Nashua
William H. Leith.....Lancaster	Byron Worthen.....Goffstown
Walter M. Flint.....Plymouth	William B. McInnis.....Concord
Stephen W. Clow.....Fremont	William C. Swallow.....Manchester
John O. Lovejoy.....Bristol	Samuel J. Lord.....Manchester
Frank P. Tilton.....Laconia	William G. McCarthy.....Manchester
Obe G. Morrison.....Northfield	Romeo M. Janelle.....Manchester
George E. Lewis.....Newport	Harry H. Meader.....Rochester
Horace J. Davis.....Hopkinton	George J. Foster.....Dover
Chauncey J. Newell.....Alstead	Wilbur H. White.....Deerfield
Arthur P. Smith.....Peterborough	Harry Merrill.....Exeter
Eliot A. Carter.....Nashua	Sherman P. Newton.....Portsmouth

1929-30

Charles A. Chandler.....Gorham	Auguste U. Burque.....Nashua
William H. Thompson.....Lancaster	Frank H. Peaslee.....Weare
Harold K. Davison.....Haverhill	George Hamilton Rolfe.....Concord
George W. Russell.....Conway	William C. Swallow.....Manchester
Harry S. Townsend.....Lebanon	Harry A. Lee.....Manchester
Charles J. Hayford.....Laconia	Francis A. Foye.....Manchester
William W. Allen.....Concord	Aime Martel.....Manchester
Clarence B. Etsler.....Claremont	Harry H. Meader.....Rochester



MATTHEW J. RYAN



CHARLES E. CARROLL



GEORGE A. COLBATH



E. MAUDE FERGUSON



HARRY M. EATON

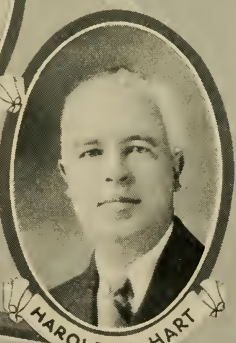

HAROLD H. HART

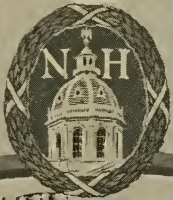

STATE SENATE

1929-30—*Continued*

Fay F. Russell.....Concord	Lorenzo E. Baer.....Rollinsford
Arthur R. Jones.....Keene	Francis W. Falconer.....Raymond
Clarence M. Damon.....Fitzwilliam	Harry D. Munsey.....Hampton
Fred T. Wadleigh.....Milford	Charles H. Bracket, Sr...Greenland

1931-

Matthew J. Ryan.....Berlin	William H. Barry.....Nashua
George A. Colbath.....Whitefield	Courtland F. H. Freese....Pittsfield
Harry M. Eaton.....Littleton	Ralph H. George.....Concord
Harold H. Hart.....Wolfeboro	Dana A. Emery.....Manchester
Edgar Maude Ferguson.....Bristol	Harry A. Lee.....Manchester
Charles E. Carroll.....Laconia	John J. Sheehan.....Manchester
James H. Gerlach.....Franklin	Aime Martel.....Manchester
Ernest A. Robinson.....Newport	John M. Hubbard.....Rochester
James C. Farmer.....Newbury	Frank F. Fernald.....Dover
Arthur R. Jones.....Keene	Thomas E. Fernald.....Nottingham
Arthur T. Appleton.....Dublin	Adin S. Little.....Hampstead
Charles R. Blake.....Nashua	Charles H. Brackett.....Greenland

PRESIDENTS OF THE SENATE

Woodbury Langdon, Portsmouth	1784-85	
John McClary, Epsom	1785-87	
Joseph Gilman, Exeter	1787-88	
John Pickering, Portsmouth	1788-90	
Ebenezer Smith, Meredith	1790-91	92-93 95-97
Moses Dow, Haverhill	1791-92	
Abiel Foster, Canterbury	1793-94	
Oliver Peabody, Exeter	1794-95	1813
Amos Shepard, Alstead	1797-1804	
Nicholas Gilman, Exeter	1804-05	
Clement Storer, Portsmouth	1805-07	
Samuel Bell, Francestown	1807-09	
Moses P. Payson, Bath	1809-10	13-16
William Plumer, Epping	1810-12	
Joshua Darling, Henniker	1812-13	
William Badger, Gilmanton	1816-17	
Jonathan Harvey, Sutton	1817-23	
David L. Morrill, Goffstown	1823-24	
Josiah Bartlett, Stratham	1824-25	
Matthew Harvey, Hopkinton	1825-28	
Nahum Parker, Fitzwilliam	1828-29	
Abner Greenleaf, Portsmouth	1829	
Samuel Cartland, Haverhill	1829-30	31
Joseph M. Harper, Canterbury	1930-31	
Benning M. Bean, Moultonborough	1831-33	
Jared W. Williams, Lancaster	1833-35	
Charles F. Gove, Goffstown	1835-36	
James Clark, Franklin	1836-37	
John Woodbury, Salem	1837-38	
Samuel Jones, Bradford	1838-39	
James McK. Wilkins, Bedford	1839-40	
James B. Creighton, Newmarket	1840-41	
Josiah Quincy, Rumney	1841-43	
Titus Brown, Francestown	1843-44	
Timothy Hoskins, Westmoreland	1844-45	
Asa P. Cate, Northfield	1845-46	
James U. Parker, Merrimack	1846-47	
Harry Hibbard, Bath	1847-49	
William P. Weeks, Canaan	1849-50	
Richard Jenness, Portsmouth	1850-51	
John S. Wells, Exeter	1851-53	
James M. Rix, Lancaster	1853-54	
Jonathan E. Sargent, Wentworth	1854-55	
William Haile, Hinsdale	1855-56	
Thomas J. Melvin, Chester	1856-57	
Moody Currier, Manchester	1857-58	

Presidents of the Senate—*Concluded*

Austin F. Pike, Franklin	1858-59
Joseph A. Gilmore, Concord	1859-60
George S. Towle, Lebanon	1860-61
Herman Foster, Manchester	1861-62
William H. Y. Hackett, Portsmouth	1862-63
Onslow Stearns, Concord	1863-64
Charles H. Bell, Exeter	1864-65
Ezekiel A. Straw, Manchester	1865-66
Daniel Barnard, Franklin	1866-67
William T. Parker, Merrimack	1867-68
Ezra A. Stevens, Portsmouth	1868-69
John Y. Mugridge, Concord	1869-70
Nathaniel Gordon, Exeter	1870-71
George W. M. Pitman, Bartlett	1871-72
Charles H. Campbell, Nashua	1872-73
David A. Warde, Concord	1873-74
William H. Gove, Weare	1874-75
John W. Sanborn, Wakefield	1875-76
Charles Holman, Nashua	1876-77
Natt Head, Hooksett	1877-78
David H. Buffum, Somersworth	1878-79
Jacob H. Gallinger, Concord	1879-81
John Kimball, Concord	1881-83
Charles H. Bartlett, Manchester	1883-85
Chester Pike, Cornish	1885-87
Frank D. Currier, Canaan	1887-89
David A. Taggart, Goffstown	1889-91
John McLane, Milford	1891-95
Frank W. Rollins, Concord	1895-97
Chester B. Jordan, Lancaster	1897-99
Thomas N. Hastings, Walpole	1899-1901
Bertram Ellis, Keene	1901-03
Charles W. Hoitt, Nashua	1903-05
George H. Adams, Plymouth	1905-07
John Scarmon, Exeter	1907-09
Harry T. Lord, Manchester	1909-11
William D. Swart, Nashua	1911-13
Enos K. Sawyer, Franklin	1913-15
George I. Haselton, Manchester	1915-17
Jesse M. Barton, Newport	1917-19
Arthur P. Morrill, Concord	1919-21
Leslie P. Snow, Rochester	1921-23
Wesley Adams, Londonderry	1923-25
Charles W. Tobey, Temple	1925-27
Frank P. Tilton, Laconia	1927-29
Harold K. Davison, Haverhill	1929-31

HOUSE OF REPRESENTATIVES

The house of representatives is the popular branch of the legislature, representing the cities and towns. Its size has varied from year to year, being a small assembly in the colonial days and gradually expanding until now it is the largest body in any state legislature in the country. The following table shows the number of members returned to the legislature at each session since the constitution went into effect:

Year	No.	Year	No.	Year	No.	Year	No.
1784-85	91	1815-16	189	1846-47	261	1877-78	361
1785-86	94	1816-17	190	1847-48	286	1878-79	370
1786-87	89	1817-18	194	1848-49	282	1879-81	280
1787-88	67	1818-19	193	1849-50	274	1881-83	309
1788-89	83	1819-20	192	1850-51	288	1883-85	313
1789-90	72	1820-21	197	1851-52	282	1885-87	308
1790-91	86	1821-22	192	1852-53	291	1887-89	306
1791-92	88	1822-23	199	1853-54	269	1889-91	313
1792-93	96	1823-24	201	1854-55	311	1891-93	352
1793-94	109	1824-25	209	1855-56	313	1893-95	359
1794-95	124	1825-26	210	1856-57	314	1895-97	363
1795-96	132	1826-27	212	1857-58	318	1897-99	357
1796-97	132	1827-28	216	1858-59	316	1899-1901	359
1797-98	136	1828-29	221	1859-60	305	1901-03	397
1798-99	137	1829-30	226	1860-61	327	1903-05	393
1799-1800	138	1830-31	223	1861-62	319	1905-07	391
1800-01	150	1831-32	230	1862-63	321	1907-09	391
1801-02	147	1832-33	228	1863-64	329	1909-11	387
1802-03	153	1833-34	227	1864-65	331	1911-13	393
1803-04	154	1834-35	203	1865-66	328	1913-15	402
1804-05	159	1835-36	226	1866-67	326	1915-17	408
1805-06	162	1836-37	232	1867-68	330	1917-19	404
1806-07	160	1837-38	226	1868-69	332	1919-21	411
1807-08	165	1838-39	247	1869-70	334	1921-23	404
1808-09	164	1839-40	246	1870-71	335	1923-25	421
1809-10	171	1840-41	253	1871-72	329	1925-27	421
1810-11	180	1841-42	249	1872-73	361	1927-29	418
1811-12	175	1842-43	239	1873-74	356	1929-31	421
1812-13	179	1843-44	243	1874-75	356	1931-33	419
1813-14	184	1844-45	246	1875-76	373		
1814-15	179	1845-46	247	1876-77	391		

SPEAKERS OF THE HOUSE

The house elects a speaker at each session to be the presiding officer. The following is a list of the speakers from the beginning of the colonial legislature, together with the residence and term of service of each:

Richard Waldron, Jr., Portsmouth	1684-92	
Richard Martin, Portsmouth	1692	
John Gilman, Exeter	1692-93	
John Pickering, Portsmouth	1693-95	97-98
	98-99	1702
		03-09
George Jaffrey, Portsmouth	1695-96	
John Plaisted, Portsmouth	1696-97	1717
Henry Dow, Hampton	1698	
Samuel Penhallow, Portsmouth	1699-1702	
Daniel Tilton, Hampton	1702-03	
Mark Hunking, Portsmouth	1709-10	
Richard Gerrish, Portsmouth	1710-17	
Thomas Packer, Portsmouth	1717-19	
Joshua Peirce, Portsmouth	1719-22	
Peter Weare, Hampton Falls	1722-27	
Nathaniel Weare, Hampton Falls	1727-28	
Andrew Wiggin, Stratham	1728-45	
Nathaniel Rogers, Portsmouth	1745	
Ebenezer Stevens, Kingston	1745-49	
Richard Waldron*, Hampton	1749-52	
Meshech Weare, Hampton Falls	1752-55	
Henry Sherburne, Jr., Portsmouth	1755-65	
Peter Gilman, Exeter	1765-71	
John Wentworth, Somersworth	1771-76	
Phillips White, South Hampton	1776	
John Langdon, Portsmouth	1776-82	86-87
John Dudley, Raymond	1782-84	
George Atkinson, Portsmouth	1784-85	
John Sullivan, Durham	1785-86	
John Sparhawk, Portsmouth	1787	
Thomas Bartlett, Nottingham	1787-91	
William Plumer, Epping	1791-93	97-98
Nathaniel Peabody, Atkinson	1793-94	
John Prentice, Langdon	1794-95	98-1805
Russell Freeman, Hanover	1795-97	
Samuel Bell, Chester	1805-07	
Charles Cutts, Portsmouth	1807-09	10-11
George B. Upham, Claremont	1809-10	15-16
Clement Storer, Portsmouth	1811-13	

*His election was vetoed by the governor, but he continued to preside during this Assembly.

Speakers of the House—Continued

Thomas W. Thompson, Concord	1813-15	
David L. Morrill, Concord	1816-17	
Henry B. Chase, Warner	1817-18	
Matthew Harvey, Hopkinton	1818-21	
Ichabod Bartlett, Portsmouth	1821-22	
Charles Woodman, Bridgewater	1822-23	
Andrew Pierce, Dover	1823	
Edmund Parker, Nashua	1823-25	
Levi Woodbury, Portsmouth	1825	
Henry Hubbard, Charlestown	1825-28	
James Wilson, Jr., Keene	1828-29	
James B. Thornton, Merrimack	1829-30	
Samuel Webster, Kingston	1830-31	
Franklin Pierce, Hillsborough	1831-33	
Charles G. Atherton, Nashua	1833-37	
Ira A. Eastman, Gilmanton	1837-39	
Moses Norris, Jr., Pittsfield	1839-41	47-48
John S. Wells, Lancaster	1841-42	
Samuel Swazey, Haverhill	1842-44	
Harry Hibbard, Bath	1844-46	
John P. Hale, Dover	1846-47	
Samuel H. Ayer, Hillsborough	1848-50	
Nathaniel B. Baker, Concord	1850-52	
George W. Kittredge, Newmarket	1852-53	
Jonathan E. Sargent, Wentworth	1853-54	
Francis R. Chase, Northfield	1854-55	
John J. Prentiss, Claremont	1855-56	
Edward H. Rollins, Concord	1856-58	
Napoleon B. Bryant, Plymouth	1858-60	
Charles H. Bell, Exeter	1860-61	
Edward A. Rollins, Great Falls	1861-63	
William E. Chandler, Concord	1863-65	
Austin F. Pike, Franklin	1865-67	
Simon G. Griffin, Keene	1867-69	
Samuel M. Wheeler, Dover	1869-71	
William H. Gove, Weare	1871-72	
Asa Fowler, Concord	1872-73	
James Emery, Hudson	1873-74	
Albert R. Hatch, Portsmouth	1874-75	
Charles P. Sanborn, Concord	1875-77	
Augustus A. Woolson, Lisbon	1877-79	
Henry H. Huse, Manchester	1879-81	
Chester B. Jordan, Lancaster	1881-83	
Samuel C. Eastman, Concord	1883-85	
Edgar Aldrich, Colebrook	1885-87	
Alvin Burleigh, Plymouth	1887-89	

Speakers of the House—*Concluded*

Hiram D. Upton, Jaffrey	1889-91
Frank G. Clarke, Peterborough	1891-93
Robert N. Chamberlain, Berlin	1893-95
Stephen S. Jewett, Laconia	1895-97
James F. Briggs, Manchester	1897-99
Frank D. Currier, Canaan	1899-1901
Cyrus H. Little, Manchester	1901-03
Harry M. Cheney, Lebanon	1903-05
Rufus N. Elwell, Exeter	1905-07
Bertram Ellis, Keene	1907-09
Walter W. Scott, Dover	1909-11
Frank A. Musgrove, Hanover	1911-13
William J. Britton, Wolfeboro	1913-15
Edwin C. Bean, Belmont.....	1915
Olin H. Chase, Newport	1915
Arthur P. Morrill, Concord	1915-17
Arthur P. Morrill, Concord	1917-19
Charles W. Tobey, Temple	1919-21
Fred A. Jones, Lebanon	1921-23
William J. Ahern, Concord	1923-25
George A. Wood, Portsmouth	1925-27
Harold K. Davison, Haverhill	1927-29
George A. Foster, Concord	1929-31

THE JUDICIARY

The constitution in article 4, part II, gives the legislature full authority to establish courts. There is a supreme court with a chief justice and four associate justices; a superior court with a chief justice and five associate justices; a probate court in each county, with a probate judge; and municipal courts in the cities and many of the towns.

Previous to the Revolution there was a superior court of judicature for the province, which sat from 1693 to 1776, eighty-three years. This was succeeded by the superior court of judicature, which sat from 1776 to 1813, thirty-seven years. The supreme judicial court took its place in 1813 and lasted three years, until 1816. Then the superior court of judicature was re-established and sat until 1855, thirty-nine years. This was succeeded in 1855 by the supreme judicial court, which lasted until 1874, nineteen years. Then the superior court of judicature was restored for two years, to be succeeded in 1876 by the supreme court, which since has been the highest court in the state.

The superior court was first known as the court of common pleas, which was established in 1813 with two circuits, eastern and western. In 1816 the circuits were abolished and two districts were established, and in 1820 these were merged into the court of sessions. In 1824 the court of common pleas was re-established to sit, until in 1833, after an existence of nine years, the court went out of existence. In 1842 the circuit court was re-established without any circuits or districts, and it sat for seven years, until 1849, when it was abolished. In 1851 it was again re-established and was reorganized in 1855 and abolished in 1859. It was once more re-established in 1874 and lasted two years. In 1901, after a lapse of twenty-five years, a secondary court was established under the name of superior court, which since has been maintained.

All judges under the constitution are appointed by the governor and council to hold office until they are seventy years of age. The following is a list of the chief justices of the supreme court under its various names and organizations from the beginning, with the residence and term of service of each chief justice:

Supreme Court, Chief Justices

Richard Martin, Portsmouth	1693-94	
Nathaniel Weare, Hampton	1694-96	
Joseph Smith, Hampton	1696-97	98-99
Peter Coffin, Dover	1697-98	1705-08
John Hinckes, New Castle	1699-1705	
William Vaughan, Portsmouth	1708-16	



WILLIAM H. BARRY



COURTLAND F.H. FREESE



HARRY A. LEE



JOHN J. SHEEHAN



RALPH H. GEORGE



DANA A. EMERY

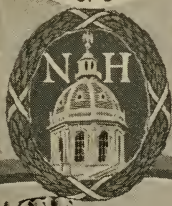

STATE SENATE

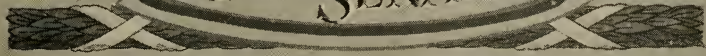

Supreme Court, Chief Justices—Concluded

John Plaisted, Portsmouth	1716	
Samuel Penhallow, Portsmouth	1716-26	
George Jaffrey, Portsmouth	1726-32	42-49
Henry Sherburne, Portsmouth	1732-42	
Ellis Huske, Portsmouth	1749-54	
Theodore Atkinson, Portsmouth	1754-76	
Meshech Weare, Hampton Falls	1776-82	
Samuel Livermore, Holderness	1782-89	
Josiah Bartlett, Kingston	1790	
John Pickering, Portsmouth	1790-95	
Simeon Olcott, Charlestown	1795-1801	
Jeremiah Smith, Exeter	1802-09	13-16
Arthur Livermore, Holderness	1809-13	
William M. Richardson, Portsmouth ...	1816-38	
Joel Parker, Keene	1838-48	
John J. Gilchrist, Charlestown	1848-55	
Andrew S. Woods, Bath	1855	
Ira Perley, Concord	1855-59	64-69
Samuel D. Bell, Manchester	1859-64	
Henry A. Bellows, Concord	1869-73	
J. Everett Sargent, Wentworth	1873-74	
Edmund L. Cushing, Charlestown	1874-76	
Charles Doe, Rollinsford	1876-96	
Alonzo P. Carpenter, Concord	1896-98	
Isaac N. Blodgett, Franklin	1898-1902	
Frank N. Parsons, Franklin	1902-24	
Robert J. Peaslee, Manchester	1924-	

Associate Justices

Robert Wadleigh, Exeter	1693-97	
Joseph Smith, Hampton	1693-96	
William Partridge, Portsmouth	1693-96	
Kingsley Hall, Exeter	1696-97	98-99
Thomas Packer, Portsmouth	1696-97	
John Gerrish, Dover	1697-98	99-1714
Job Alcock, Portsmouth	1697-98	
Shadrach Walton, New Castle	1698-99	
Richard Hilton, Newmarket	1698-99	
Peter Coffin, Dover	1699-1712	
John Plaisted, Portsmouth	1699-1716	17-19
Mark Hunking, Portsmouth	1712-29	
Samuel Penhallow, Portsmouth	1714-16	
George Jaffrey, Portsmouth	1717-26	
Thomas Packer, Portsmouth	1717-24	
John Frost, New Castle	1724-32	

Supreme Court, Associate Justices—*Continued*

Peter Weare, Hampton Falls	1726-30	
Andrew Wiggin, Stratham	1729-32	
Nathaniel Weare, Hampton	1730-38	
Nicholas Gilman, Exeter	1732-40	
Benjamin Gambling, Portsmouth	1733-37	
Ellis Huske, Portsmouth	1739-49	
Joseph Sherburne, Portsmouth	1739-40	
Samuel Gilman, Exeter	1740-47	
Thomas Millet, Dover	1740-42	
Jotham Odiorne, New Castle	1742-47	
Thomas Wallingford, Somersworth	1747-71	
Meshech Weare, Hampton Falls	1747-75	
Joseph Blanchard, Dunstable	1749-58	
Leverett Hubbard, Portsmouth	1763-85	
William Parker, Portsmouth	1771-75	
Matthew Thornton, Londonderry	1776-82	
John Wentworth, Rollinsford	1776-81	
Woodbury Langdon, Portsmouth	1782-83	86-91
Josiah Bartlett, Kingston	1782-90	
William Whipple, Portsmouth	1783-85	
John Dudley, Raymond	1784-97	
Simeon Olcott, Charlestown	1790-95	
Timothy Farrar, New Ipswich	1791-1803	
Ebenezer Thompson, Durham	1795-96	
Daniel Newcomb, Keene	1796-98	
Edward S. L. Livermore, Portsmouth ..	1797-99	
Paine Wingate, Stratham	1798-1809	
Arthur Livermore, Holderness	1799-1809	13-16
William K. Atkinson, Dover	1803-05	
Richard Evans, Portsmouth	1809-13	
Jonathan Steele, Durham	1810-12	
Clifton Claggett, Litchfield	1812-13	
Caleb Ellis, Claremont	1813-16	
Samuel Bell, Chester	1813-16	
Levi Woodbury, Francestown	1816-23	
Samuel Green, Concord	1819-40	
John Harris, Hopkinton	1823-33	
Joel Parker, Keene	1833-38	
Nathaniel G. Upham, Concord	1833-42	
Leonard Wilcox, Orford	1838-40	48-50
John J. Gilchrist, Charlestown	1840-48	
Andrew S. Woods, Bath	1840-55	
Ira A. Eastman, Gilmanton	1849-59	
Samuel D. Bell, Manchester	1849-59	
Ira Perley, Concord	1850-52	
Asa Fowler, Concord	1855-61	
George Y. Sawyer, Nashua	1855-59	

62
3
1

Supreme Court, Associate Justices—*Concluded*

J. Everett Sargent, Wentworth	1859-73	
Henry A. Bellows, Concord	1859-69	
Charles Doe, Rollinsford	1859-74	
George W. Nesmith, Franklin	1859-70	
William H. Bartlett, Concord	1861-67	
Jeremiah Smith, Dover	1867-74	
William L. Foster, Concord	1869-74	76-81
William S. Ladd, Lancaster	1870-76	
Ellery A. Hibbard, Laconia	1873-76	
Isaac W. Smith, Manchester	1874-76	77-96
Clinton W. Stanley, Manchester	1876-84	
Aaron W. Sawyer, Nashua	1876-77	
George A. Bingham, Littleton	1876-80	84-91
William H. H. Allen, Claremont	1876-93	
Lewis W. Clark, Manchester	1877-98	
Isaac N. Blodgett, Franklin	1880-98	
Alonzo P. Carpenter, Concord	1881-96	
William M. Chase, Concord	1891-1907	
Robert M. Wallace, Milford	1893-1901	
Frank N. Parsons, Franklin	1895-1902	
Robert G. Pike, Dover	1896-1901	
Robert J. Peaslee, Manchester	1898-1901	07-24
John E. Young, Exeter	1898-1901	04-25
James W. Remick, Concord	1901-04	
Reuben E. Walker, Concord	1901-21	
George H. Bingham, Manchester	1902-13	
William A. Plummer, Laconia	1913-25	
Leslie P. Snow, Rochester	1921-	
John E. Allen, Keene	1924-	
Thomas L. Marble, Gorham	1925-	
Oliver W. Branch, Manchester	1925-	

When the superior court had two districts or circuits, from 1813-21, there was a chief justice in each. The following is a list of the chief justices of the superior court under its various names and organizations from the beginning:

Superior Court, Chief Justices

Timothy Farrar, New Ipswich	1813-16
William H. Woodward, Hanover	1813-16
Daniel M. Durrell, Dover	1816-21
William H. Woodward, Hanover	1816-18
Roger Vose, Walpole	1818-20
Arthur Livermore, Holderness	1825-32
Jonathan Kittridge, Canaan	1855-59

Superior Court, Chief Justices—Concluded

William L. Foster, Concord	1874-76
Robert M. Wallace, Milford	1901-13
Robert G. Pike, Dover	1913-17
Robert N. Chamberlin, Berlin	1917
John Kivel, Dover	1917-24
Oliver W. Branch, Manchester	1924-25
William H. Sawyer, Concord	1926-

There was no court of this kind previous to 1813, nor from 1821 to 1825, 1832 to 1855, 1859 to 1874, nor from 1876 to 1901.

Associate Justices

Oliver Peabody, Exeter	1813-16
Samuel Hale, Barrington	1813-16
Richard C. Everett, Lancaster	1813-16
Nahum Parker, Fitzwilliam	1813-16
Timothy Farrar, Jr., Hanover	1824-32
Josiah Butler, Deerfield	1825-32
Charles F. Gove, Nashua	1843-47
Noah Tebbetts, Rochester	1843-44
Ira A. Eastman, Gilmanton	1844-49
Leonard Wilcox, Orford	1847-48
Samuel D. Bell, Manchester	1848-49
George Y. Sawyer, Nashua	1851-54
Charles R. Morrison, Haverhill	1851-55
Joseph Minot, Concord	1852-55
Charles W. Woodman, Dover	1854-55
Edward L. Cushing, Charlestown	1855
J. Everett Sargent, Wentworth	1855-59
Henry F. French, Exeter	1855-59
Edward D. Rand, Lisbon	1874-76
Clinton W. Stanley, Manchester	1874-76
Robert G. Pike, Dover	1901-13
Robert J. Peaslee, Manchester	1901-07
John E. Young, Exeter	1901-04
Charles F. Stone, Laconia	1901-10
Robert N. Chamberlin, Berlin	1904-17
William A. Plummer, Laconia	1907-13
John M. Mitchell, Concord	1910-12
John Kivel, Dover	1913-17
Oliver W. Branch, Manchester	1913-24
William H. Sawyer, Concord	1913-26
John E. Allen, Keene	1917-24

Superior Court, Associate Justices—*Concluded*

Thomas L. Marble, Gorham	1917-25
Henri A. Burque, Nashua	1924-
Robert Doe, Rollinsford	1924-25
Oscar L. Young, Laconia	1925-
John Scammon, Exeter	1925-
Joseph S. Matthews, Concord	1926-
Eri C. Oakes, Lancaster	1927-

LAW DEPARTMENT

The attorney-general is head of the law department and the prosecuting officer and legal adviser of the state. The office is provided for in the constitution, and the attorney-general is appointed by the governor and council. Before the constitution there was an attorney-general appointed by the governor. In 1915 the office of assistant attorney-general was created and the department of inheritance tax collection is in the charge of the assistant. The following is a list of the attorney-generals from the beginning, with the term served by each:

Attorney-Generals

Edward Randolph, England	1682-83	
Joseph Rayn, England	1683-87	
James Graham	1687-97	
John Pickering, Portsmouth	1697-1726	27-36
Thomas Phipps, Portsmouth	1726-27	
Matthew Livermore, Portsmouth	1736-65	
Wyseman Claggett, Litchfield ..	1765-69	76-78
Samuel Livermore, Holderness	1769-76	81-82
John Sullivan, Durham	1782-86	78-81
Benjamin West, Charlestown	1786-87	
John Prentice, Londonderry	1787-93	
Joshua Atherton, Amherst	1793-1801	
William Gordon, Amherst	1801-02	
Jeremiah Mason, Portsmouth	1802-05	
George Sullivan, Exeter	1805-06	15-35
Samuel Bell, Francestown	1806-07	
William K. Atkinson, Dover	1807-12	
Daniel French, Chester	1812-15	
Charles F. Gove, Nashua	1835-43	
Lyman B. Walker, Gilford	1843-47	
John S. Wells, Exeter	1847-48	
John Sullivan, Exeter	1848-63	
William C. Clarke, Manchester	1863-72	

Attorney-Generals—Concluded

Lewis W. Clark, Manchester	1872-76	
Mason W. Tappan, Bradford	1876-87	
Daniel Barnard, Franklin	1887-92	
Edwin G. Eastman, Exeter	1892-1911	
James P. Tuttle, Manchester	1911-18	
Oscar L. Young, Laconia	1918-23	25
Irving A. Hinkley, Lancaster	1923-25	
Jeremy R. Waldron*, Portsmouth	1925-29	
Ralph W. Davis, Manchester	1929-	

Assistant Attorney-Generals

Joseph S. Matthews, Concord	1915-26
Mayland H. Morse, Berlin	1926-28
Joseph P. Carleton*, Manchester	1928-29
Winthrop Wadleigh, Milford	1929-

BANK COMMISSIONERS

The first act relating to the bank commissioners was passed in 1837. It provided for the appointment of three commissioners for a term of one year each. Prior to 1837, such examination of the banks of the state as was made, was performed by committees of the legislature. As early as 1814, the banks were required to make returns of their condition to the governor and council, who submitted the same to the legislature.

The work of these legislative committees and of the bank commissioners was confined to banks of issue and discount until 1841, when the commissioners were directed by the legislature to make examinations of the savings banks of the state. There were, however, only eight savings banks at that time, and their total deposits were less than one million dollars.

The terms of the commissioners continued to be of one year each until 1881, when the number was reduced from three to two and the terms made two years each. In 1889, the law was amended and a board of three commissioners was created with terms of three years each, the terms being so arranged that one expired each year. The board of commissioners was abolished in 1913 and one commissioner and a deputy provided by the legislature. In 1915, a board of three commissioners was restored, with one commissioner designated as chairman; and the terms were extended to six years, with one expiring every two years. The legislature, in 1925, again abolished the commission and established the offices of

*Resigned.

bank commissioner and deputy bank commissioner, each with a term of six years, and authorized the commissioner to employ two examiners and two accountants, in addition to the clerical force of the office.

Until 1881 the commissioners were paid for their examinations by the banks at the rate, at first, of two dollars per day and ten cents a mile for travel. Subsequently the per diem was increased to three dollars, and in 1885 to five dollars. Salaries were first established in 1889. The following is a roster of the bank commissioners of the state and their terms of service:

Bank Commissioners

Jonathan Harvey, Sutton	1837-40	
John Chadwick, Middletown	1837-40	
James Clark*, Franklin	1837-38	
Jotham Lawrence, Exeter	1838-40	
Andrew S. Woods*, Bath	1840	
Leonard Wilcox*, Orford	1840	
Amos Tuck*, Exeter	1841-44	
James M. Rix, Lancaster	1842-46	47-54
Titus Brown, Frankestown	1843-46	
Ira St. Clair*, Deerfield	1844-46	47-48
Henry B. Chase, Warner	1846-47	
Simeon B. Johnson, Littleton	1846-47	
Horace L. Hazelton, Meredith	1846-47	
Frederick Vose, Walpole	1847-54	
Henry F. French, Exeter	1848-54	
George F. Starkweather, Keene	1854-55	
Henry F. Wendall, Portsmouth	1854-55	
John G. Sinclair, Bethlehem	1854-55	
John L. Rix, Haverhill	1855-58	
George C. Peavey, Strafford	1855-58	
Charles J. Amidon, Hinsdale	1855-58	
Daniel P. Wheeler, Orford	1858-61	
Cyrus K. Sanborn, Rochester	1858-61	
George W. Pinkerton, Manchester	1858-61	
Charles H. Powers, Jaffrey	1861-66	
Nathaniel H. Sanborn, Franklin	1861-63	
John Peavey, Tuftonboro	1861-64	
Cornelius V. Dearborn, Peterborough ..	1863-66	
Elijah Wadleigh, Wakefield	1864-66	
Henry O. Kent, Lancaster	1866-68	
Charles W. Johnson, Manchester	1866-67	
Jacob G. Cilley, Manchester	1866-69	
William W. Hayes, Farmington	1867-70	

*Resigned.

Bank Commissioners—*Concluded*

Nathan S. Johnson, Newbury	1868-71	
Moses R. Emerson, Claremont	1869-71	72-74
Noah Tebbetts, Rochester	1870-71	
Amos L. Jenness, Deerfield	1871-72	74-76
Alonzo J. Fogg, Concord	1871-72	75-76
Frank Kimball*, Andover	1871-72	
Joseph M. Folsom, Belmont	1872	74-76
John D. Lyman, Exeter	1872-76	80-83
Buel C. Carter†, Rollinsford	1872-76	81-86
Frank A. McKean*, Nashua	1874-75	
Leander W. Cogswell, Henniker	1876-81	
John G. Kimball, Nashua	1876-80	
Amos J. Blake, Fitzwilliam	1876-80	
William H. Berry, Pittsfield	1880-81	
George E. Gage, Manchester	1883-87	
Charles E. Cooper*, Hinsdale	1886-87	
James O. Lyford†, Concord	1887-95	1915-24
Alonzo I. Nute, Farmington	1887-90	
William A. Heard*, Sandwich	1889-93	
Alpheus W. Baker†, Lebanon	1890-1905	
John Hatch†, Greenland	1893-1904	
Thomas J. Walker, Concord	1895-98	
George W. Cummings†, Frankestown	1898-1904	
Henry F. Green, Littleton	1905-11	
Thomas F. Johnson, Colebrook	1911-13	
Richard M. Scammon†, Stratham	1904-14	
George E. Farrand, Concord	1914-15	24-25
Frederic S. Nutting*, Manchester	1915-25	
Guy H. Cutter*, Jaffrey	1915-23	
Leon O. Gerry, Madison	1923-25	
Arthur E. Dole*, Concord	1904-13	25-30
John E. Sullivan, Somersworth	1930-	

*Resigned.

†Died in office.



JAMES H. GERLACH



ERNEST A. ROBINSON



ARTHUR T. APPLETON



CHARLES R. BLAKE



JAMES C. FARMER



ARTHUR R. JONES

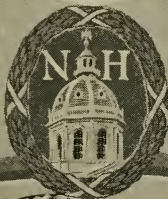

STATE SENATE

PUBLIC SERVICE COMMISSION

The public service commission was formerly known as the railroad commission, and was created by the legislature in 1844. Previous to that there had been a regulation of railroads by the state and as early as 1838 a law was passed authorizing the governor and council to appoint three commissioners in each county. The first state commission, however, was named in 1844, and in 1855 election by popular vote was substituted for appointment. In 1883 election was abolished and appointment restored. In 1911 the name was changed to public service commission and the powers and duties of the board enlarged. Previous to 1911 commissioners were appointed or elected one at a time for three-year terms, but since that year the term has been six years. Special commissioners have served from time to time, but were not regarded as members of the state board and are not listed below in the following list of commissioners from the beginning, with the residence of each and term served:

Railroad Commissioners

Charles J. Fox, Nashua	1838-45
Edmund Elliot, Exeter	1844-45
Harvey Huntoon, Unity	1845-46
Titus Brown, Francestown	1845-49
Elijah R. Currier, Newton	1845-50
Samuel Garfield, Langdon	1846-49
James W. Weeks, Lancaster	1849-54
Asa P. Cate, Northfield	1849-55
Stephen W. Dearborn, Exeter	1851-57
Benjamin H. Plaisted, Jefferson	1854-56
Francis H. Lyford, Manchester	1855-58
Greenleaf Cummings, Lisbon	1856-59
Jeremy O. Nute, Farmington	1857-60
Archibald H. Dunlap, Nashua	1858-61
Merril C. Forrest, Berlin	1859-62
Jeremiah C. Tilton, Sanbornton	1861-64
Jonathan T. P. Hunt, Manchester	1861-64
Dixi Crosby, Hanover	1862-65
David H. Buffum, Somersworth	1863-66
Person C. Cheney, Peterborough	1864-67
Milan W. Harris, Dublin	1865-68
George D. Savage, Alton	1866-69
Jesse Gault, Hooksett	1867-70
James W. Johnson, Enfield	1868-70
Samuel D. Quarles, Ossipee	1869-72
Charles P. Gage, Nashua	1870-73
D. W. Buckminister, Keene	1870-71

Railroad Commissioners—Continued

David Gilchrist, Franklin	1871-74	
Albert S. Twitchell, Gorham	1872-75	
Edward P. Hodsdon, Dover	1873-76	
Alvah W. Sulloway, Franklin	1874-77	
Charles H. Powers, Jaffrey	1875-78	
William A. Pierce, Portsmouth	1876-79	
Granville P. Conn, Concord	1877-80	
David E. Willard, Orford	1878-80	
James E. French, Moultonborough	1879-82	
Charles A. Smith, Manchester	1880-82	
Edward J. Tenney, Claremont	1880-87	
Benning W. Hoyt	1882-83	
Stillman Humphrey, Concord	1882-83	
Orrin C. Moore, Nashua	1883-86	
E. B. S. Sanborn, Franklin	1883-88	94-1904
Henry M. Putney, Manchester	1886-1909	
Benjamin F. Prescott, Epping	1887-94	
John M. Mitchell, Concord	1888-91	
Thomas Cogswell, Gilmanton	1891-94	
Josiah G. Bellows, Walpole	1894-1901	
Francis C. Faulkner, Keene	1901-03	
Arthur G. Whittemore, Dover	1903-11	
George E. Bales, Wilton	1904-11	
Oscar L. Young, Laconia	1909-11	

Public Service Commission

John E. Benton, Keene	1911-15
Edward C. Niles, Concord	1911-18
Thomas W. D. Worthen, Hanover	1911-25
William T. Gunnison*, Rochester	1915-28
John W. Storrs, Concord	1918-30
Fred H. Brown, Concord	1925-
Mayland H. Morse, Berlin	1928-
H. Styles Bridges, Concord	1930-

*Died in office.

INSURANCE DEPARTMENT

The insurance department is conducted by an insurance commissioner appointed by the governor and council for a three-year term. The commission was created by the legislature in 1851, to consist of three commissioners. In 1869 a single commissioner was substituted. The following is a list of commissioners from the beginning, with the term which each served:

Insurance Commissioners

Warren L. Lane, Manchester	1852-56	
Uri Lamphrey, Hampton	1852-55	
Charles F. Brooks, Westmoreland	1852-53	
Timothy Hoskins, Westmoreland	1853-56	
John E. Stanyan, Kingston	1855-56	
Albert S. Scott, Peterborough	1856-59	
Jacob H. Ela, Rochester	1856-59	
George W. Conant, Enfield	1856-57	62-63
Lorenzo Day, Enfield	1857-59	
Oliver C. Fisher, Henniker	1859-61	
Otis F. R. Waite, Claremont	1859-61	
Benjamin M. Colby, Sanbornton	1859-61	
C. V. Dearborn, Peterborough	1862-63	
James Gordon, Laconia	1862-65	
F. S. Greenleaf, Manchester	1864-66	
Joseph Gilman, Tamworth	1865-67	
E. M. Topliff, Manchester	1866-68	
John Felch, Sunapee	1866-69	
A. B. Wyatt, Sanbornton	1868-70	
Francis Winch, Nashua	1868-70	
Oliver Pillsbury*, Concord	1870-88	
Henry H. Huse*, Manchester	1888-90	
John C. Linehan*, Concord	1890-1905	
George H. Adams, Plymouth	1905-11	
Robert J. Merrill, Claremont	1911-14	15-17
Joseph Warren†, Rochester	1915	
Rufus N. Elwell*, Exeter	1917-18	
John J. Donahue*, Manchester	1919-23	
John E. Sullivan‡, Somersworth	1923-30	

*Died in office.

†Removed by address of legislature.

‡Appointed Bank Commissioner, Sept. 26, 1930.

FISH AND GAME DEPARTMENT

The fish and game department was created in 1865 by the legislature after an investigation had been made of the subject by a select committee on fisheries. The members of the select committee were A. Herbert Bellows of Walpole, John C. Bickford of Manchester, Edward P. Parker of Littleton, Harry Bingham of Littleton, Samuel H. Quincy and William H. Hackett of Portsmouth, Joseph Q. Roles and James P. Upham of Manchester, and George W. Sumner and Edward Spaulding of Nashua.

The commission consisted of two members until 1874, when it was increased to three. In 1913 the department was reorganized and the number of commissioners decreased from three to one. The following is a list of the commissioners from the beginning, with the residence and term served of each:

Fish and Game Commissioners

A. Herbert Bellows, Walpole	1866-71	
Winborn A. Sanborn, Gilford	1866-71	73-76
Thomas E. Hatch, Greenland	1871-73	74-76
William W. Fletcher, Concord	1871-76	
Oliver H. Noyes, Henniker	1876-77	
John S. Wadleigh, Laconia	1876-77	
Andrew C. Fifield, Andover	1876-77	
Samuel Webber, Charlestown	1877-83	
Albina H. Powers, Grantham	1877-83	
Luther H. Hayes, Milton	1877-89	
George W. Riddle, Manchester	1883-93	
Elliott B. Hodge, Plymouth	1883-93	
John H. Kimball, Marlborough	1889-92	
Willard H. Griffin, Henniker	1892-96	
William H. Shurtleff, Lancaster	1893-1902	
Nathaniel Wentworth, Hudson	1893-1913	
F. L. Hughes, Ashland	1896-1902	
Charles B. Clarke, Concord	1902-13	
Merrill Shurtleff, Lancaster	1902-10	
Frank P. Brown, Whitefield	1910-13	
Frank J. Beal, Plymouth	1913-16	
George A. McIntyre, Milford	1916-19	
Mott L. Bartlett*, Concord	1919-29	
Winthrop Parker, Manchester	1929-	

*Resigned.

DEPARTMENT OF EDUCATION

The department of public education was created by the legislature in 1867, and the superintendent of public instruction was its active head. In 1913 there was a reorganization of the department. In 1919 there was another reorganization of the department providing for supervision of schools and a state board of education and a commissioner of education.

The following are lists of officials from the beginning, together with the residence of each and the term served:

Superintendents of Public Instruction

Amos Hadley, Concord	1868-70	
Anthony C. Hardy, Hinsdale	1870-72	
John W. Simonds, Andover	1872-73	74-77
Daniel G. Beede	1873-74	
Charles A. Downs, Lebanon	1877-81	
James W. Patterson, Hanover	1881-92	
Fred Gowing, Nashua	1892-97	
Channing Folsom, Newmarket	1897-1904	
Henry C. Morrison*, Concord	1904-17	
Ernest W. Butterfield, Concord	1917-19	

Commissioners of Education

Ernest W. Butterfield*, Concord	1919-30
James N. Pringle, Concord	1930-

Members of the State Board of Education

Ralph D. Paine, Durham	1919-21
John C. Hutchins, Stratford	1919-21
Thomas W. Fry, Claremont	1919-21
Frank S. Streeter, Concord	1919-21
Wilfrid J. Lessard, Manchester	1919-
Huntley N. Spaulding, Rochester	1921-27
Mason Merrill, Marlborough	1921-
Mrs. Alice S. Harriman, Laconia	1921-
Orton B. Brown, Berlin	1921-
Robert T. Kingsbury, Keene	1927-
Mrs. Elizabeth R. Elkins, Concord	1929-
James A. Wellman, Manchester	1929-

*Resigned.

DEPARTMENT OF AGRICULTURE

The department of agriculture was established by the legislature in 1870 and a board of agriculture was appointed, with a secretary as the active head. In 1913 the board was replaced by a commission of agriculture and in 1915 the department was again reorganized with a commissioner. The following is a list of the secretaries and commissioner:

Secretaries of the Board of Agriculture

James O. Adams, Boscawen	1871-87
Nahum J. Batchelder, Andover	1887-1913

Commissioner of Agriculture

Andrew L. Felker, Meredith	1914-
----------------------------------	-------

COMMISSION OF PHARMACY AND PRACTICAL CHEMISTRY

The commission of pharmacy and practical chemistry was created by the legislature in 1875. It consists of three commissioners, appointed one each year for three-year terms by the governor and council. The following is a list of the commissioners from the beginning, together with the residence of each and the term served:

Commissioners

Charles A. Tufts, Dover	1875-96	
Elias S. Russell, Nashua	1875-82	
Charles S. Eastman, Concord	1875-83	
Edward H. Currier, Manchester	1882-1912	
Charles F. Hildreth, Allenstown	1883-89	
George F. Underhill, Concord	1889-1905	
Ben O. Aldrich, Keene	1896-1910	
Frank H. Wingate, Nashua	1906-11	
Albert S. Wetherell, Exeter	1910-13	15-19
Herbert E. Rice, Nashua	1911-17	
Eugene Sullivan, Concord	1912-15	
Faul H. Boire, Manchester	1913-16	
James L. Dow, Lancaster	1916-	
Daniel W. Sullivan, Jr., Concord	1917-23	
Frank R. French, Tilton	1919-	
John R. Kelly, Newport	1925-	

STATE TAX COMMISSION

The tax commission was formerly known as the state board of equalization, and was created in 1878. There were five commissioners appointed for two-year terms by the supreme court. In 1911 the name was changed to state tax commission, the membership was reduced from five to three, and the tenure of office increased from two to five years. The following list gives the names, place of residence and term of service of the members from the beginning:

Members of State Board of Equalization

Bolivar Lovell*, Alstead	1879-80	
William Butterfield, Concord	1879-84	
Edwin W. Drew, Stewartstown	1879-94	
Jewett Connor, Exeter	1879-94	
John M. Parker, Goffstown	1879-1900	
Edward S. Cutter, Nashua	1880-83	
Charles A. Dole, Lebanon	1883-1901	
John M. Hill, Concord	1884-1900	
Edwin Snow, Eaton	1894-1907	
Charles McDaniel, Springfield	1895-1911	
George W. Sanborn, East Kingston ...	1900-11	
Orange S. Brown, Rollinsford	1901-03	
William B. Fellows, Tilton	1901-08	11-21
Freeman Higgins, Manchester	1903-09	
John R. Eastman, Andover	1907-11	
Edwin P. Thompson, Laconia	1908-11	
Sherman E. Burroughs, Manchester ...	1909-11	

Members of State Tax Commission

Albert O. Brown*, Manchester	1911-21	
John T. Amey, Lancaster	1911-27	29-
Charles M. Floyd, Manchester	1921-23	
Fletcher Hale*, Laconia	1921-25	
Edwin C. Bean*, Belmont	1923-25	
John E. Young†, Exeter	1925-26	
Laurence F. Whittemore*, Pembroke ..	1925-29	
John R. Spring, Nashua	1926-	
Edgar C. Hirst, Concord	1927-	

*Resigned.

†Died in office.

DEPARTMENT OF HEALTH

The state board of health was established by the legislature in 1881. The personnel consists of the governor and attorney-general, by virtue of their offices, a civil engineer, and three physicians. The active head of the department is the secretary, who is chosen by the board, and he is registrar of vital statistics, with authority to enforce the registration laws.

In 1889 a law was enacted making the board of health a board of commissioners of lunacy, and in 1899 the board was constituted a board of examiners of embalmers. In 1901 the laboratory of hygiene was established, under the authority and management of the board of health.

The members of the board from its organization to the present time have been, with residence, and term served by each:

State Board of Health

Carl H. Horsch*, M. D., Dover	1881-86
James A. Weston, C. E., Manchester	1881-95
Granville P. Conn, M. D., Concord	1881-1913
Irving A. Watson†, M. D., Concord	1881-1918
Elwin T. Hubbard, Rochester	1886-87
William H. Bragdon*, M. D., Conway . .	1887-89
John J. Berry, M. D., Portsmouth	1889-95
Charles S. Collins, M. D., Nashua	1895-1911
Robert Fletcher, C. E., Hanover	1895-
Frank E. Kittredge*, M. D., Nashua	1911-15
Dennis E. Sullivan, M. D., Concord	1913-
George C. Wilkins, M. D., Manchester . .	1915-
Sibley G. Morrill, M. D., Concord	1918-

Secretaries

Irving A. Watson†, Concord	1881-1918
Charles Duncan, Concord	1918-

*Resigned.

†Died in office.

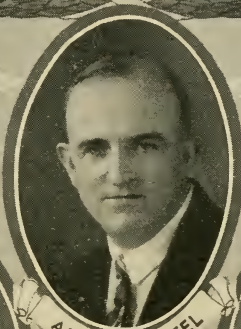

AIME MARTEL



JOHN M. HUBBARD

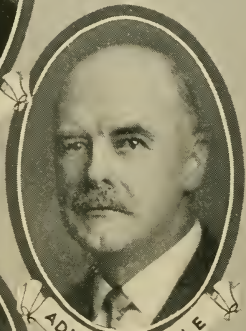

ADIN S. LITTLE



CHARLES H. BRACKETT



FRANK F. FERNALD



THOMAS E. FERNALD

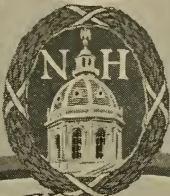

STATE SENATE

FORESTRY DEPARTMENT

The forestry department was created by the legislature in 1881, and the governor and seven others served as the first forestry commission. In 1889 the commission was reduced to three members, appointed by the governor and council. In 1893 a commission of four, two members of each political party, was created to serve for terms of four years, one seat becoming vacant annually, and appointments were made by the governor and council. The office of secretary of the commission was created, one of the commissioners being salaried secretary and active head of the department. The governor was a commissioner by virtue of his office. In 1909 the department was reorganized and reduced to three in number, who are appointed by the governor and council, one each year for a term of three years. The governor is not a commissioner, and instead of an active secretary the commission appoints a forester, who serves at the pleasure of the commission. Following is a list of the members from the beginning, with the residence of each and the term served:

Forestry Commission

Henry G. Jesup, Hanover	1881-89	
William W. Hills, Plaistow	1881-89	
Joseph B. Barnard, Hopkinton	1881-89	
William S. Ladd, Lancaster	1881-89	
Ithiel E. Clay, Chatham	1881-89	
William F. Flint, Winchester	1881-89	
Joseph B. Walker, Concord	1881-93	
Jonathan B. Harrison, Franklin	1889-93	
George B. Chandler, Manchester	1889-1901	
James F. Colby, Hanover	1893-99	
Napoleon B. Bryant, Andover	1893-1902	
George H. Moses, Concord	1893-1907	
George E. Bales, Wilton	1899-1905	
Henry O. Kent, Lancaster	1901-09	
Marshall C. Wentworth, Jackson	1902-05	
Robert P. Bass, Peterborough	1905-11	
Jason E. Tolles, Nashua	1905-17	
Robert E. Faulkner, Keene	1907-09	12-13
William Robinson Brown, Berlin	1909-	
George B. Leighton, Dublin	1911-12	15-21
Benjamin F. Greer, Goffstown	1913-15	
Henry W. Anderson, Keene	1920-23	
Joseph B. Murdock, Hill	1921-27	
John M. Corliss, Concord	1923-29	
Benjamin K. Ayers, Concord	1927-	
Harry K. Rogers, Pembroke	1929-	

State Foresters

Edgar C. Hirst, Concord	1909-20
John H. Foster, Waterville	1920-

NEW HAMPSHIRE STATE DENTAL BOARD

The state dental board was created by the legislature in 1891 and known as the board of registration in dentistry until 1913, when the name was changed. It consists of three dentists appointed by the governor and council for three-year terms. The members of the board from the beginning, together with the residence of each and the term served, are in the following list:

Members of the Board

Edward B. Davis, Concord	1891-95	
F. H. Lunt, Rochester	1891-96	
William Jarvis, Claremont	1891-97	
E. B. Cushing, Laconia	1896-99	
William R. Blackstone, Manchester	1896-1904	
George A. Bowers*, Nashua	1897-1930	
Fred H. Brown, Lebanon	1899-1908	
Andrew J. Sawyer, Manchester	1904-14	
Herbert R. Beals, Keene	1908-14	
Clarence S. Copeland, Rochester	1914-23	26-
Harry L. Watson, Manchester	1914-	
George A. Tewksbury, Littleton	1923-26	
George A. Staples, Nashua	1930-	

BALLOT LAW COMMISSION

The ballot law commission was created by the legislature in 1891, and consists of a member of each of the two leading political parties, appointed by the governor and council every other year, previous to the state primary election, to consider and decide election and primary disputes. The attorney-general is the third member of the commission by virtue of his office. The following is a list of the commissioners from the beginning, with the residence of each, the party represented and the term served:

Commissioners

Henry E. Burnham, Manchester, Republican	1892-98
Irving W. Drew, Lancaster, Democrat	1892-98
Edwin D. Ward, Laconia, Republican	1898-1900
John B. Nash, Conway, Democrat	1898-1900

Ballot Law Commissioners—*Concluded*

Thomas F. Johnson, Colebrook, Republican	1900-04
John P. Bartlett, Manchester, Democrat . . .	1900-04
Walter D. H. Hill, Conway, Republican . .	1904-06
Albert S. Wait, Newport, Democrat	1904-06
John C. Bickford, Manchester, Republican	1906-12
Charles C. Rogers, Tilton, Democrat	1906-22
Charles A. Perkins, Manchester, Republican	1912-14
Frank J. Sulloway, Concord, Republican . .	1914-20
Harry J. Brown, Concord, Republican	1920-24
Harry F. Lake, Concord, Democrat	1922-
Elwin L. Page, Concord, Republican	1925-

BUREAU OF LABOR

The bureau of labor was created by the legislature in 1893 and the labor commissioner is its head. It was reorganized in 1911 and a board of conciliation and arbitration created in 1913 to work with the bureau. The commissioner is appointed by the governor and council for a three-year term; and members of the board are appointed, one to represent capital, one to represent labor and one to represent the people, all appointed for three-year terms, one each year.

The following are lists of the commissioners and members of the board from the beginning, with the residence of each, the interest represented and the term served:

Labor Commissioners

John W. Bourlet, Concord	1893-95
Julian F. Trask, Laconia	1895-99
Lysander H. Carroll, Concord	1899-1911
John S. B. Davie, Concord	1911-

State Board of Conciliation and Arbitration

Francis J. Hurley, Manchester, Labor . .	1913-16
John H. Neal, Portsmouth, People	1913-21
George A. Tenney, Claremont, Capital . .	1913-26
Michael F. Connolly, Manchester, Labor	1916-25
Theodore W. Law, Newington, People . .	1921
Dr. Abram W. Mitchell, Epping, People .	1922-24
Russell C. Thorsell, Exeter, Labor	1925-29
John R. McLane, Manchester, People . . .	1925-
Walter F. Duffy, Franklin, Capital	1926-
William J. Cullen, Manchester, Labor . .	1930-

DEPARTMENT OF PUBLIC WELFARE

The department of charities and correction was created by the legislature of 1895, which provided for a board of five members to be appointed, one annually, by the governor and council. The term is five years. In 1897 the secretary of the state board of health was made a member *ex officio*, and in 1929 the governor also was made a member *ex officio* of the board. The legislature of 1929 changed the name of the board to state board of public welfare.

The board employs a secretary who is the active head of the department. The following is a list of the secretaries from the beginning, with the term which each served:

Secretaries of the Board

Julia R. Carpenter, Concord.....	1895-96
Oliver J. M. Gilman, Alton.....	1896-1900
Lilian C. Streeter, Concord.....	1900-01
William J. Ahern,* Concord.....	1901-28
John Bishop,† Concord.....	1928-29
Jay H. Corliss, Concord.....	1929-

BOARD OF REGISTRATION IN MEDICINE

The board of medical examiners was created by the legislature in 1897 and consisted of fifteen members, appointed three each year for terms of five years by the governor and council, five upon nomination by the New Hampshire Medical society, five by the New Hampshire Homeopathic Medical society and five by the New Hampshire Eclectic society. In 1915 the membership was reduced from fifteen to five and nominations by the societies were abolished.

The following is a list of the examiners from the beginning, with the residence of each and the term served:

Medical Examiners

George H. Shedd (medical), Conway.....	1897-1915‡
George Cook (medical), Concord.....	1897-1915
Arthur C. Heffenger (medical), Portsmouth	1897-1915
James T. Greeley (medical), Nashua.....	1897-1912
John F. Robinson (medical), Manchester..	1897-1914
Rob't H. Hazelton (homeopathic), Lebanon	1897-1903
George W. Flagg (homeopathic), Keene...	1897-1909
Arthur J. Todd (homeopathic), Manchester	1897-1911
R. V. Sweet (homeopathic), Rochester....	1897-1915

* Died in office, Jan. 11, 1928.

† Died in office, March 9, 1929.

‡ Continued.

Medical Examiners—Concluded

G. H. Morrison (homeopathic), Whitefield.	1897-1903	
E. C. Chase (eclectic), Orford.....	1897-1907	
F. L. Gerald (eclectic), Belmont, Warren..	1897-1907	
W. H. True (eclectic), Laconia.....	1897-1906	07-15
W. F. Templeton (eclectic), Manchester...	1897-1902	
Enos Huckins (eclectic), Plymouth.....	1897-1903	
Lester R. Brown (eclectic), Winchester...	1902-15	
A. K. P. Harvey (homeopat.), Somersworth	1903-08	
Henry M. Wiggin (homeopath.), Whitefield	1903-15‡	
A. J. Marston (eclectic), Plymouth.....	1903-15	
Channing Bishop (homeopathic), Bristol..	1908-15	
George R. Smith (homeopathic), Dover ..	1909-15	
Charles W. Adams (homeopath.), Franklin	1911-15‡	
Howard N. Kingsford (medical), Hanover.	1912-15‡	
George S. Foster (medical), Manchester...	1914-15	
A. S. Russell (eclectic), Rumney.....	1914-15	
William R. Garland (eclectic), Plymouth..	1914-15	
Walter T. Crosby, Manchester.....	1915-18	
George H. Shedd, Conway.....	1915-18	
Henry M. Wiggin, Whitefield.....	1915-21	
Charles W. Adams, Franklin.....	1915-	
Howard N. Kingsford, Hanover.....	1915-	
Fred E. Clow, Wolfeboro.....	1918-	
Charles Duncan, Concord.....	1918-	
Zenon A. Lavoie, Manchester.....	1921-	

BOARD OF VETERINARY EXAMINERS

The board of veterinary examiners was established by the legislature in 1901, and consists of three members, appointed by the governor and council for three-year terms. In 1915 the law governing the use of the title of veterinary surgeon was elaborated. The following is a list of the members of the examining board from the beginning, with the residence of each and the term served:

Members of the Board

Samuel L. Wadsworth, Keene.....	1901-04	
Roger I. Twombly, Berlin.....	1901-09	
Fred L. Bodwell, Dover.....	1901-13	
Guy E. Chesley, Rochester.....	1904-17	23-26
Robert F. Moore, Laconia.....	1909-15	
George D. Darrah, Manchester.....	1913-16	17-22
Harold M. Lewis, Nashua.....	1915-	
Henry B. Dunton, Manchester.....	1916-17	

‡ Continued.

Members of the Board—Concluded

E. Ned Olzendam, Manchester.....	1922-25	
Fay F. Russell, Concord.....	1922-23	25-
Robinson W. Smith, Laconia.....	1926-28	
Haven T. Paul, Portsmouth.....	1928-30	
Frederick V. Dedrick, Keene.....	1930-	

DEPARTMENT TO ENFORCE PROHIBITION

The department was established by the legislature of 1917 and provides for a state commissioner of law enforcement and state liquor agent. The following have held the office:

State Commissioners of Law Enforcement

Jonathan S. Lewis, Concord.....	1918-22	
Ralph W. Caswell, Dover.....	1922-23	25-
Ora W. Craig, Manchester.....	1923-25	

State Liquor Agent

Edmond Boisvert, Manchester.....	1918-
----------------------------------	-------

HIGHWAY DEPARTMENT

The highway department was created by the legislature in 1905 and reorganized in 1915. Its head is a highway commissioner appointed for five years by the governor and council. From 1905 to 1915 the commissioner was known as superintendent of highways, and for two years previous to the creation of the department there was an engineer who performed the duties of superintending the highways. The following is a list of the men who have held office of engineer, superintendent or commissioner from the beginning, with the residence of each and the term served:

Arthur W. Dean, Nashua.....	1904-09
Harry C. Hill, Concord.....	1910-12
S. Percy Hooker, Concord.....	1912-15
Frederic E. Everett, Concord.....	1915-

BOARD OF REGISTRATION IN OPTOMETRY

The board of registration in optometry was created by the legislature in 1911, and consists of three optometrists, a physician and an oculist appointed by the governor and council, one each year, for five-year terms. The following is a list of

the members from the beginning, with the residence of each and the term served:

Members of the Board

Charles A. Sturtevant, Manchester	1911-13	
William E. Wright, Keene	1911-17	
C. Howard Edmonds, Claremont	1911-14	18-21
Evariste C. Tremblay, Manchester	1911-27	
George H. Brown, Manchester	1911-	
Claude M. Snedon, Littleton	1913-18	
Frederick P. Scribner, Manchester	1913-18.	
James S. Shaw, Franklin	1914-	
Charles H. Babbitt, Nashua	1917-	
Fred S. Gray, Rochester	1922-	
William E. Dexter, Concord	1927-	

DEPARTMENT OF INSTITUTIONS

The department of institutions was created in 1913 and was governed by a board of control. It was reorganized in 1915, and included the government of five institutions, the state hospital, the school for feeble-minded children, the industrial school, the state sanatorium for consumptives and the state prison. Ten trustees were appointed by the governor and council. They employed a purchasing agent who did the buying for all the state departments and such institutions as requested the privilege. In 1917 there was created a board of trustees of state institutions for the management of the above institutions, which consisted of five members appointed by the governor and council for five-year terms.

In 1919 the law was again amended placing the ultimate authority over, and supervision of, the institutions and departments, in the governor and council who were authorized to appoint seven trustees for each institution consisting of five appointed members for five-year terms and two *ex-officio* members. The purchasing agent was appointed by the trustees until 1919 when the governor and council were authorized to appoint one for a three-year term.

The following are lists of the appointed members of the board of control and the trustees who succeeded it, with the residence of each and the term served, also the list of purchasing agents:

Board of Control

Benjamin W. Couch, Concord	1913-15
George W. McGregor, Littleton	1913-15

Trustees of State Institutions

George H. Warren, Manchester.....	1915-17
John G. M. Glessner, Bethlehem	1915-17
James E. French, Moultonborough	1915-17
Stillman H. Baker, Hillsborough.....	1915-17
Lvford A. Merrow, Ossipee.....	1915-17
Dr. William E. Lawrence, Haverhill.....	1915-17
Albert J. Precourt, Manchester.....	1915-17
Abram W. Mitchell, Epping.....	1915-17
Rev. John J. Brophy, Concord	1915-17
William H. Moses, Tilton	1915-17

Trustees under Law of 1917

John G. M. Glessner, Bethlehem.....	1917-19
Marcel Theriault, Nashua.....	1917-19
Edgar J. Knowlton, Manchester	1917-19
Henry W. Boutwell, Manchester.....	1917-19
Benjamin W. Couch, Concord	1917-19

Trustees under Law of 1919**New Hampshire State Hospital**

Albert E. Brownrigg, Nashua.....	1919-21
Eugene B. Eastman, Portsmouth.....	1919-21
Charles P. Bancroft, Concord.....	1919-23
Aristide L. Pelissier, Concord	1919-23
Frances S. Hall, Dover	1919-
Elbert Wheeler, Nashua.....	1921-25
John D. Carty, Portsmouth.....	1922-
Henry E. Charron, Claremont.....	1923-25
Benjamin W. Couch, Concord	1923-
J. Briggs Felton, Manchester.....	1925-27
Joseph T. Walker, Concord	1925-
John G. M. Glessner, Bethlehem	1927-29
Francis P. Murphy, Nashua.....	1929-

Laconia State School

(School for Feeble-Minded Children)

Mary L. C. Schofield, Peterborough.....	1919-24
Joseph Joos, Manchester.....	1919-25
Ernest L. Bell, Plymouth.....	1919-25
Joseph P. Boucher, Northumberland.....	1919-28
Harris H. Rice, Rindge.....	1919-
Dorothy Branch Jackson, Concord	1924-29
Joseph H. Lafamme, Manchester	1925-
John Grant Quimby, Laconia.....	1925-26
Blanche Weymouth, Laconia.....	1926-29
Harriet Chase Newell, Derry.....	1929-
Eva A. Speare, Plymouth	1929-

Industrial School

William H. Lyons, Manchester.....	1919-21
Benjamin T. Bartlett, Derry.....	1919-24
Augusta Pillsbury, Manchester.....	1919-27
Charles S. Emerson, Milford.....	1919-30
Frank W. Hamlin, Charlestown.....	1919-
John C. O'Connor, Manchester.....	1921
Augustus W. Shea, Manchester.....	1922-23
George T. Sheehan, Manchester.....	1924-26
Thomas J. Conway, Manchester.....	1925-
Jessie Doe, Rollinsford.....	1926-30
George E. Trudel, Manchester.....	1927-
Grace B. Landman, Wolfeboro.....	1930-
Eliot A. Carter, Nashua.....	1930-

New Hampshire State Sanatorium

Philip H. Faulkner, Keene.....	1919-22
Annie Reid Knox, Manchester.....	1919-25
Samuel R. Upham, Claremont.....	1919-26
John H. Houlihan, Berlin.....	1919-
Fred E. Clow, Wolfeboro.....	1919-
George L. Sadler, Nashua.....	1922-28
Frank E. Kennett, Conway.....	1925-30
Gardner G. Emmons, Concord.....	1926-
John A. Muehling, Manchester.....	1928-
Maude A. Sanborn, Northfield.....	1930-

State Prison

Harold H. Niles, Concord.....	1919-23
Bartholomew F. McHugh, Gorham.....	1919-24
George E. Brown, Newport.....	1919-25
Clarence I. Hurd, Dover.....	1919-
Stephen S. Jewett, Laconia.....	1919-
Levin J. Chase, Concord.....	1923-
George A. Veazie, Littleton.....	1924-26
Treffle Raiche, Manchester.....	1926-
Herbert J. Foote, Lincoln.....	1926-

PURCHASING AGENTS

George W. Fowler, Pembroke.....	1913-15
Horatio K. Libbey, Goffstown.....	1915-17
William A. Stone, Concord.....	1917-

NEW HAMPSHIRE STATE HOSPITAL

The first legislative act to provide personal care for the insane was passed in 1822, providing that any insane person who had committed a crime and was not guilty by reason of insanity, and who would be dangerous to be at large, should be committed by court to prison until restored or discharged by due process of law. Soon after this, agitation throughout the state developed for some better method of care and treatment of the insane. Newspapers enlisted in the cause. In 1836 the legislature passed an act requesting the governor to issue a precept to the selectmen of the towns "to take the sense of the qualified voters on the following question: Is it expedient for the state to grant an appropriation to build an insane hospital?" So successful was this appeal that not only were private funds raised, but in 1838 an act of incorporation was passed, entitled, "An Act to incorporate 'The New Hampshire Asylum for the Insane.'"

The management of the institution was at first semi-private and public, and was vested in a board of trustees, represented in part by the donors and in part by appointees selected by the governor and council, under an act of the legislature of 1839. In the following year, 1840, the legislature repealed the act providing for mutual representation of the donors and the state on the board of trustees, and providing that all trustees should be appointed by the state. With this act of legislation of 1840 the erection of an asylum for the insane was assured, and the trustees, with the assistance of state and private aid, began the erection of an institution at Concord, which was opened in 1843.

The early construction of the hospital was after the plan of the solid or block type of building. In the case of the asylum there was an administration center, with wings extending from either side. Additional wings have from time to time been added to the original unit, as the exigencies demanded. Modern construction calls for the erection of detached groups of buildings, and in 1882 the first detached building was erected for the care of convalescent, appreciative and intelligent women patients, and is known as the Bancroft building.

From this latter date various events in the history of the hospital have followed each other in rapid sequence, as the following chronological happenings indicate:

Training School for Nurses	1888
Walker Cottage at Lake Penacook.....	1892
Workshop for Men.....	1892
Twitchell House	1895

Nurses' Home	1900
Change of name from New Hampshire Asylum for the Insane to New Hampshire State Hospital.....	1901
State Care Act, authorizing removal of dependent in- sane from almshouses to state hospital.....	1903
North and South Pavilions.....	1904
Hospital Building	1906
Heat, Light and Power Plant.....	1910
Walker Building	1913
Brown Building	1925
Nurses' Home	1927
Tobey Building	1929

The above dates refer to the years in which the various buildings were opened.

Superintendents of State Hospital

George Chandler, M. D.....	1842-45
Andrew McFarland, M. D.	1845-52
John E. Tyler, M. D.....	1852-57
Jesse P. Bancroft, M. D.	1857-82
Charles P. Bancroft, M. D.	1882-1914 15-17
Charles H. Dolloff, M. D.....	1917-

LACONIA STATE SCHOOL

The school for feeble-minded was created by the legislature in 1901. Previous to that the feeble-minded children were supported by the state at the Massachusetts School for Feeble-Minded at Waverly, Mass. The New Hampshire school was established at Laconia, and its government vested in a board of trustees, consisting of the governor and five others appointed by the governor and council. In 1913 the trustees were abolished and the institution placed under the board of control. In 1915 this board was abolished and the institution placed under the trustees of state institutions and two members, Rev. John J. Brophy of Concord and William H. Moses of Tilton, were designated to look after this institution especially, until the law was changed in 1917.

The school is situated on the slope of a ridge, two miles from the railroad and the city. It is bounded by the Belknap county farm on the south, Lake Opechee on the east and Lake Winnisquam on the west. The school was opened in 1903, and the following year its only brick dormitory was burned. The school was rapidly rebuilt and has expanded since then.

While the school has grown steadily by new construction and the acquirement of land, the social, ethical and educational side shows equal development. Suitable social amusement and entertainment, with varied healthful occupations, such as approved by Seguin, Montessori and Dr. Fernald, are provided. The children are taught folk and other dancing, games, drills, music, basketry, knitting, weaving and the usual mental school work as far as each one is able to progress. Manual training, cobbling and the domestic sciences are also taken up. As all the vegetables, as well as the milk, for the entire school are raised on the grounds, the boys are given valuable instruction in gardening, farming and the care of the stock. The legislature of 1925 changed the name of the institution from "School for Feeble-Minded" to "Laconia State School."

The age of admission, by application and physician's certificate, is from three to twenty-one years, but women up to the age of forty-five may be committed by probate court.

Superintendents of the School

Charles L. Little	1903-10
Benjamin W. Baker	1910-

INDUSTRIAL SCHOOL

The industrial school at Manchester was established by the legislature in 1855 and opened in 1858. Its original name was the house of reformation for juvenile and female offenders and was conducted along the lines of a penal institution. It was situated on part of the homestead of General John Stark of the Revolutionary army. In 1881 the name was changed to the industrial school and the policy of its management was changed from that of a penal to that of an educational reformatory. During the last ten years the cottage system of housing the inmates has been carried out, and the present value of the property is over \$250,000.

The management of the institution was at first vested in a board of trustees appointed by the governor and council. In 1913 the trustees were succeeded by the board of control, and this board was in turn succeeded in 1915 by the trustees of state institutions.

Superintendents of the Industrial School

Brooks Shattuck	1858-67
Isaac H. Jones.....	1867-74
John E. Ray.....	1874-98
Tom W. Robinson.....	1898-1912
Charles E. Cox.....	1912
William C. Morton.....	1912-17
Vernon E. Backus.....	1917-26
James M. George.....	1926-

NEW HAMPSHIRE STATE SANATORIUM

The sanatorium for consumptives, officially known as the New Hampshire state sanatorium, is at Glencliff, on the southern slope of Mount Moosilauke in the White Mountains. It was established by the legislature in 1907 and opened in 1909. Its establishment resulted from the recommendation of a commission which was authorized by the legislature in 1901 and which consisted of Dr. Ezra Mitchell of Lancaster, Dr. Nathaniel G. Brooks of Charlestown and Dr. Irving A. Watson of Concord, secretary of the state board of health.

The commission made its report and recommendation in 1902, and five years later the legislature established the sanatorium. It is 1,650 feet above the sea and it enjoys an average of 170 perfectly clear days every year. In 1909 the two wards, one for men and one for women, were opened; in 1912 they were enlarged and a service building was added; and in 1913 and 1914 a barn, piggery, refrigerating plant, coal pocket and shack were added.

The sanatorium has a capacity of over one hundred patients now and there are 411 acres of land. The value of the property is over \$350,000, and its management is vested in the board of trustees. The following is a list of the superintendents of the sanatorium from the beginning, with the name of the place from which each came to Glencliff, and the term served.

Superintendents of the State Sanatorium

P. Challis Bartlett, Rutland, Mass.....	1909-10
John E. Runnells, Lakeville, Mass.....	1910-12
John M. Wise, Rutland, Mass.	1912-21
Charles E. Perry, Haydenville, Mass....	1921-23
Robert M. Deming, Burlington, Vt.....	1923-

STATE PRISON

The old prison was built in 1812 and the present prison in 1880, and is governed by a warden appointed by the trustees of institutions. From 1913 to 1915 the prison was under the board of control, which was abolished. Previous to 1913 there was usually a board of prison trustees, who acted under the governor and council and by their appointment.

The following is a list of the wardens since the prison was built, with the term served by each:

Wardens

Trueworthy J. Dearborn.....	1812-18	
Moses C. Pillsbury	1818-26	37-40
Daniel Connor	1826-29	
Abner J. Stinson.....	1829-34	
John McDaniels	1834-37	
Lawson Coolidge	1840-43	
Samuel J. Berry	1843-47	
James Moore	1847-50	
Rufus Dow	1850-53	
Gideon Webster	1853-55	
William W. Eastman	1855-59	
John Foss	1859-65	
Joseph Mayo	1865-70	
John C. Pillsbury	1870-80	
Frank Dodge	1880-87	
J. Horace Kent	1887-88	
George W. Colbath	1888-94	
Nahum Robinson	1894-96	
Charles E. Cox.....	1896-1905	
Henry K. W. Scott	1905-13	
Charles H. Rowe.....	1913-18	
Edward M. Cogswell.....	1918-21	
Charles B. Clarke.....	1921-	

UNIVERSITY OF NEW HAMPSHIRE

New Hampshire college was founded in 1866 and is known as New Hampshire College of Agriculture and the Mechanic Arts. It was situated at Hanover and connected with Dartmouth college, both having the same president, for twenty-six years. The legislature of 1885 took steps to move the college, on the ground that it had graduated "less than forty agricultural students" in twenty years. In 1892 the college was removed to Durham.

Government of the college is vested in a board of trustees, consisting since 1929 of the governor, the commissioner of

agriculture, the president of the college, two members elected by the alumni and eight appointed by the governor and council, making thirteen in all. The eight appointive members who may be men or women must represent both major political parties, and two of them must be farmers. The term of office is now four years.

The following is a list of the presidents of the college from the beginning, together with the term served by each:

Presidents of the College

Asa D. Smith	1866-77
Samuel C. Bartlett.....	1877-92
Lyman D. Stevens.....	1892-93
Charles S. Murkland.....	1893-1903
William D. Gibbs.....	1903-12
Edward T. Fairchild.....	1912-17

Presidents of the College and University

Ralph D. Hetzel	1917-26
Edward M. Lewis	1927-

The legislature established the University of New Hampshire, July 1, 1923. The following trustees of the college have also been trustees of the university:

Trustees of the College and University

Edward H. Wason, Nashua.....	1906-25	
Harvey L. Boutwell, Malden, Mass.....	1911-29	
Albert H. Brown, Strafford.....	1925-	
Richard W. Sulloway, Franklin.....	1909-28	
William H. Caldwell, Peterborough.....	1912-28	
Eugene S. Daniell, Greeland.....	1914-15	16-25
James A. Tufts, Exeter.....	1914-28	
Dwight Hall, Dover.....	1915-	
Roy D. Hunter, Claremont.....	1916-	
Andrew L. Felker, Laconia.....	1917-29	
William T. Nichols, Manchester.....	1918-24	
John C. Hutchins, Stratford.....	1918-26	
Eugene T. Sherburne, Manchester.....	1924-28	
Elizabeth C. Sawyer, Dover.....	1925-	
Harry D. Sawyer, Woodstock.....	1926-	
John W. Pearson, Concord.....	1928-	
James A. Wellman, Manchester.....	1928-	
Robert T. Kingsbury, Keene.....	1928-	
Albertus T. Dudley, Exeter.....	1928-	
Charles H. Hood, Charlestown, Mass. ...	1929-	

KEENE NORMAL SCHOOL

The Keene normal school was established by the legislature in 1909 and the governor and council and the trustees of the Plymouth normal school were made a joint board for its location and establishment. Additions to the school have been made continually since its establishment.

Principals

Jeremiah M. Rhodes.....	1909-11
Wallace E. Mason.....	1911-

PLYMOUTH NORMAL SCHOOL

The Plymouth normal school was established by the legislature in 1870 and opened the following year. New buildings were built in 1887-1889, and in 1890-91 a schoolhouse and dormitory were erected. Nearly 2,000 students have been graduated from the school.

Principals

Silas H. Pearl.....	1871-73
Horatio O. Ladd	1873-76
Ambrose P. Kelsey	1876-79
Henry Pitt Warren.....	1879-83
Charles C. Rounds	1883-96
Alfred H. Campbell.....	1896-1900
James E. Klock.....	1900-11
Ernest L. Silver.....	1911-

STATE LIBRARY

The library was established in 1823, when all the books that had been accumulating for years in the state house were deposited in the department of state, and for forty-two years the secretary of state was librarian also. In 1865 the legislature officially established the library as a separate institution, and a board of library trustees was created the following year. It consisted of three men, one appointed each year by the governor and council for a term of three years. The board appoints a librarian, who serves at the pleasure of the trustees and is the active head of the library. In 1891 the legislature created a library commission, consisting of the librarian and four others, and the commission was consolidated with the trustees in 1901. In 1913 a legislative reference bureau was created by the legislature and is a part of the library. The

board was reorganized in 1917, and now consists of three trustees appointed by the governor and council, each for the term of six years.

The names and terms of the trustees who have served since 1917 follow:

William D. Chandler, Concord.....	1896-1914	18-26
James F. Brennan, Peterborough.....	1902-07	20-30
George W. Stone, Andover.....	1914-19	
Edwin F. Jones, Manchester.....	1915-18	
Charles G. Jenness, Rochester.....	1915-	
Calvin Page, Portsmouth.....	1919	
J. Randolph Coolidge, Sandwich.....	1926-28	
Willard P. Lewis, Durham.....	1928-29	
Addie E. Towne, Franklin.....	1929-	
Harry F. Lake, Concord.....	1930-	

Librarians

William H. Kimball, Concord.....	1866-72	73-90
Mitchel Gilmore, Concord.....	1872-73	
Arthur R. Kimball, Concord.....	1890-95	
Arthur H. Chase, Concord.....	1895-1923	
Alice M. Pray, Concord.....	1923-24	
Robert M. McCurdy, Concord.....	1924-	

PUBLIC LIBRARY COMMISSION

This commission was established by the legislature of 1917 and consists of the state librarian and four commissioners appointed by the governor and council.

Members of the Commission

Olin S. Davis, Laconia.....	1917-25
Albertus T. Dudley, Exeter.....	1917-30
James F. Brennan, Peterborough.....	1917-30
F. Mabel Winchell, Manchester.....	1917-
B. Frank Horne, Conway.....	1925-26
Fay Ganter, Portsmouth.....	1926-
James A. Tufts, Exeter.....	1930-
Harry F. Lake, Concord.....	1930-

DEPARTMENT OF MOTOR VEHICLES

The department of motor vehicles was established by the legislature in 1915, and its head is a commissioner of motor vehicles. Previous to that year the registration of automobiles was conducted by the secretary of state.

Commissioners of Motor Vehicles

Arthur L. Willis, Concord	1915-16
Olin H. Chase, Newport.....	1916-22
John F. Griffin, Manchester.....	1922-

DEPARTMENT OF WEIGHTS AND MEASURES

The governor and council were authorized by the legislature of 1917 to appoint a state commissioner of weights and measures whose term should be five years. He has the custody and care of the standards belonging to the state and with his inspectors should periodically test and seal the weights, measures and other apparatus, placed by law under his supervision.

State Commissioner

Harold A. Webster, Holderness	1917-
-------------------------------------	-------

BOARD OF EXAMINERS OF EMBALMERS

The board of examiners of embalmers was established by the legislature of 1917. It consists of the secretary of the board of health and three persons appointed by the governor and council, one of whom is a member of the board of health and the other two are practical undertakers.

Members of the Board

Benjamin C. Lambert, Manchester.....	1917-23
Carlos H. Foster, Concord.....	1917-29
George C. Wilkins, Manchester.....	1917-
Joseph N. Boufford, Manchester	1924-30
Charles W. Jellison, Peterborough.....	1929-
J. Verne Wood, Portsmouth.....	1930-

STATE BOARD OF EXAMINERS IN CHIROPODY

The board of examiners in chiropody was established by the legislature of 1919. It consists of the secretary of the board of registration in medicine, one physician and one chiropodist who are appointed by the governor and council.

Members of the Board

Chas. W. Hannaford, M. D., Portsmouth	1919-25
Charles S. Davis, Manchester.....	1919-
Frederick P. Scribner, M. D., Manchester	1925-

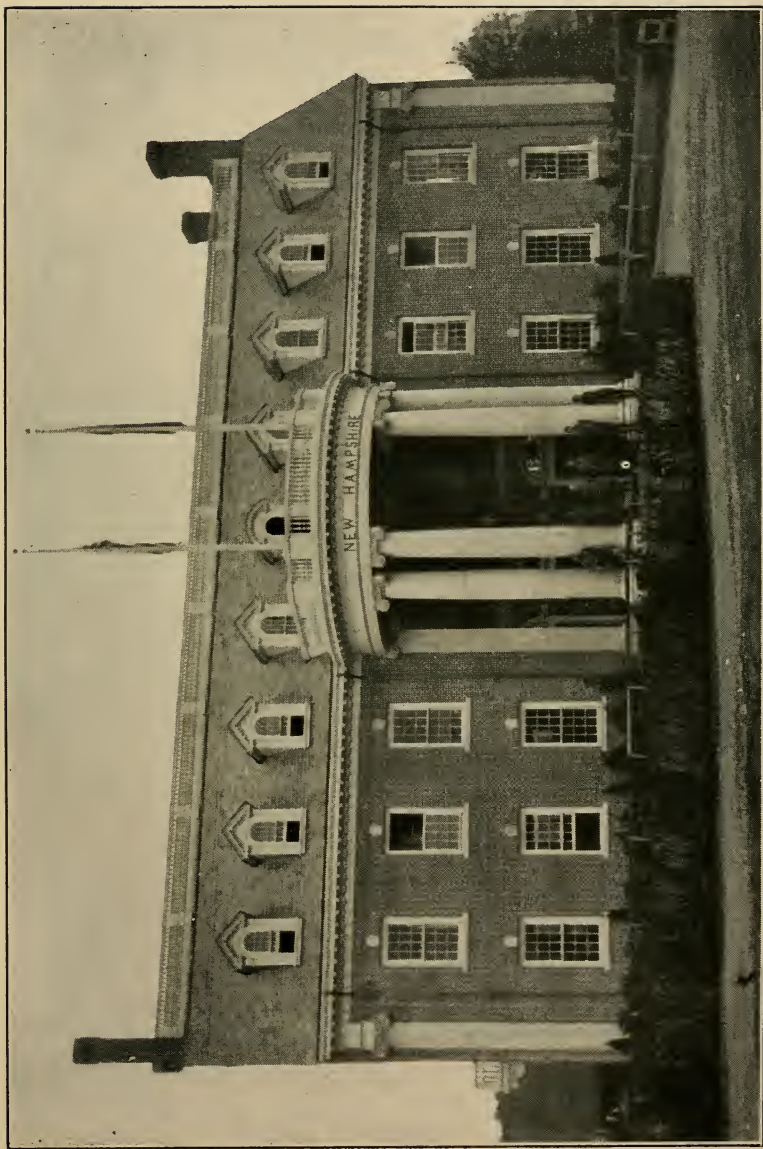

NEW HAMPSHIRE BUILDING, EASTERN STATES EXPOSITION,
SPRINGFIELD, MASS.

BOARD OF CHIROPRACTIC EXAMINERS

The board of chiropractic examiners was established by the legislature of 1921, to consist of two chiropractors and one physician. The legislature of 1929 changed the law so that the board now consists of three chiropractors.

Members of the Board

George H. Nash, Concord.....	1921-29
Edward J. Bullock, Keene.....	1921-
Norma McCrillis Studley, Rochester	1929-
Ernest A. Wheeler, Concord.....	1930-

DEPARTMENT OF PUBLICITY

The present board of publicity was created by the legislature of 1925, the governor and council being authorized to appoint a board of three members who should serve without pay for a term of three years each. A sum of money was appropriated for the use of the board in advertising the attractions and resources of the state, and each subsequent legislative body has seen fit to increase the amount of the appropriation. The names of the members of the board who have served and of the secretary appointed by them follow:

Board of Publicity

Arthur B. Rotch, Milford.....	1925-28
Arthur S. Morris, Littleton.....	1925-
H. Stewart Bosson, Meredith.....	1925-
Edward C. Smith, Nashua.....	1928-

Secretary

Donald D. Tuttle, Concord	1925-
---------------------------------	-------

UNITED STATES SENATORS FROM NEW HAMPSHIRE

The following is a list of the senators from this state, with the political party to which each belonged and the years of service. One of the first senators, John Langdon, was chosen president pro tempore of the first national senate in 1789 and presided over that body until Vice-President John Adams qualified as president of the senate by virtue of his office as vice-president. Senator Langdon was again elected president in the second senate in 1792-3. Senator Samuel Livermore was elected president of the fourth senate in 1795-6 and of the sixth senate in 1799-1800. Senator Daniel Clark was elected

president of the thirty-eighth senate in 1863-4. Senator Jacob H. Gallinger was elected president of the sixty-second senate in 1911-13. Senator George H. Moses was elected president pro tempore in 1926, and has been re-elected to that position to the present time.

United States Senators

Paine Wingate, Stratham, Republican . . .	1789-93	
John Langdon, Portsmouth, Republican..	1789-1801	
Sam'l Livermore, Holderness, Republican	1793-1801	
Simeon Olcott, Charlestown, Federalist...	1801-05	
James Sheafe, Portsmouth, Federalist...	1801-02	
William Plumer, Epping, Republican....	1802-07	
Nicholas Gilman, Exeter, Federalist	1805-14	
Nahum Parker, Fitzwilliam, Republican..	1807-10	
Charles Cutts, Portsmouth, Federalist . . .	1810-13	
Jeremiah Mason, Portsmouth, Federalist.	1813-17	
Thos. W. Thompson, Concord, Federalist	1814-17	
David L. Morrill, Goffstown, Federalist...	1817-23	
Clement Storer, Portsmouth, Republican.	1817-19	
John F. Parrott, Portsmouth, Republican	1819-25	
Samuel Bell, Chester, Republican	1823-35	
Levi Woodbury, Portsmouth, Democrat..	1925-31	41-45
Isaac Hill, Concord, Democrat.	1831-36	
Henry Hubbard, Charlestown, Democrat..	1835-41	
John Page, Haverhill, Democrat	1836-37	
Franklin Pierce, Hillsborough, Democrat.	1837-42	
Leonard Wilcox, Orford, Democrat	1842-43	
Charles G. Atherton, Nashua, Democrat..	1843-49	1853
Benning W. Jenness, Strafford, Democrat.	1845-46	
Joseph Cilley, Nottingham, Democrat....	1846-47	
John P. Hale, Dover, Free Soil.	1847-53	55-65
Moses Norris, Jr., Manchester, Democrat.	1849-55	
Jared W. Williams, Lancaster, Democrat.	1853-55	
John S. Wells, Exeter, Democrat	1855	
James Bell, Laconia, Whig.	1855-57	
Daniel Clark, Manchester, Republican . . .	1857-66	
Aaron H. Cragin, Lebanon, Republican...	1865-77	
George G. Fogg, Concord, Republican...	1866-67	
James W. Patterson, Hanover, Republican	1867-73	
Bainbridge Wadleigh, Milford, Republican	1873-79	
Edward H. Rollins, Concord, Republican.	1877-83	
Charles H. Bell, Exeter, Republican.	1879	
Henry W. Blair, Plymouth, Republican ..	1879-91	
Austin F. Pike, Franklin, Republican. . . .	1883-86	
Person C. Cheney, Manchester, Republican	1886-87	

NOTE—Dr. John Goddard of Portsmouth, a Federalist, was elected senator in 1813, but declined.

United States Senators—Concluded.

William E. Chandler, Concord, Republican	1887-89	89-01
Gilman Marston, Exeter, Republican.....	1889	
Jacob H. Gallinger,* Concord, Republican	1891-1918	
Henry E. Burnham, Manchester, Rep'lican	1901-13	
Henry F. Hollis, Concord, Democrat.....	1913-19	
Irving W. Drew,† Lancaster.....	1918	
George H. Moses, Concord, Republican...	1918-	
Henry W. Keyes, Haverhill, Republican..	1919-	

CONGRESSMEN FROM NEW HAMPSHIRE**Continental Congress, 1774-1788**

John Sullivan	1774-75	80-81
Nathaniel Folsom	1774-75	77-78
Josiah Bartlett	1775-79	79-80
John Langdon	1775-77	86-87
William Whipple	1776-79	
Matthew Thornton	1776-78	
George Frost	1777-79	
John Wentworth, Jr.....	1778-79	
Nathaniel Peabody	1779-80	
Woodbury Langdon	1779-80	
Samuel Livermore	1780-83	85-86
John T. Gilman.....	1782-83	
Phillips White	1782-83	
Abiel Foster	1783-85	
Jonathan Blanchard	1783-85	
Pierce Long	1784-86	
Nicholas Gilman	1786-88	
Paine Wingate	1787-88	

Representatives in Congress, 1789-1931

Under the constitutional apportionment which provided for a house of representatives in congress, New Hampshire was allotted three seats. The national census of 1790 (first census) increased this to four, the second census of 1800 to five and the third census of 1810 to six seats. The census of 1830 reduced it to five, that of 1840 to four and that of 1850 to three. The census of 1870 reduced it to two, but the seat taken away was restored until the next census of 1880, since which time the state has had two representatives.

* Died in office.

† Appointed by the governor to serve until election.

Representatives in Congress

Nicholas Gilman, Exeter, merchant.....	1789-97	
Samuel Livermore, Holderness, lawyer...	1789-93	
Abiel Foster, Canterbury, clergyman.....	1789-91	95-1803
Jeremiah Smith, Peterborough, lawyer...	1791-97	
John S. Sherburne, Portsmouth, lawyer..	1793-97	
Paine Wingate, Stratham, clergyman....	1793-95	
William Gordon, Amherst, lawyer.....	1797-1800	
Peleg Sprague, Keene, lawyer.....	1797-99	
Jonathan Freeman, Hanover, farmer	1797-1801	
James Sheafe, Portsmouth, merchant....	1799-1801	
Samuel Tenney, Exeter, physician.....	1800-07	
Joseph Pierce, Alton, farmer.....	1801-02	
Samuel Hunt, Charlestown, lawyer.....	1802-05	
George B. Upham, Claremont, lawyer	1801-03	
Silas Betton, Salem, lawyer	1803-07	
Clifton Claggett, Litchfield, lawyer.....	1803-05	17-21
David Hough, Lebanon, farmer.....	1803-07	
Thomas W. Thompson, Concord, lawyer..	1805-07	
Caleb Ellis, Claremont, lawyer	1805-07	
Daniel M. Durrell, Dover, lawyer.....	1807-09	
Clement Storer, Portsmouth, merchant ..	1807-09	
Jedediah K. Smith, Amherst, lawyer.....	1807-09	
Francis Gardner, Walpole, lawyer.....	1807-09	
Peter Carleton, Landaff, farmer	1807-09	
Nathaniel A. Haven, Portsmouth, m'chant	1809-11	
William Hale, Dover, merchant.....	1809-11	13-17
James Wilson, Peterborough, lawyer....	1809-11	
John C. Chamberlain, Charlestown, lawyer	1809-11	
Daniel Blaisdell, Canaan, farmer.....	1809-11	
George Sullivan, Exeter, lawyer.....	1811-13	
Josiah Bartlett, Jr., Stratham, physician..	1811-13	
John A. Harper, Meredith, lawyer.....	1811-13	
Samuel Dinsmoor, Keene, lawyer	1811-13	
Obed Hall, Bartlett, farmer.....	1811-13	
Daniel Webster, Portsmouth, lawyer.....	1813-17	
Bradbury Cilley, Nottingham, farmer....	1813-17	
Samuel Smith, Peterborough, merchant..	1813-15	
Roger Vose, Walpole, lawyer.....	1813-17	
Jeduthan Wilcox, Orford, lawyer.....	1813-17	
Charles H. Atherton, Amherst, lawyer ...	1815-17	
John F. Parrott, Portsmouth, merchant..	1817-19	
Josiah Butler, Deerfield, lawyer.....	1817-23	
Nathaniel Upham, Rochester, merchant..	1817-23	
Salma Hale, Keene, lawyer	1817-19	
Arthur Livermore, Holderness, lawyer...	1817-21	23-25
William Plumer, Jr., Epping, lawyer.....	1819-25	
Joseph Buffum, Jr., Keene, lawyer	1819-21	

Representatives in Congress—*Continued*

Matthew Harvey, Hopkinton, lawyer	1821-25	
Aaron Matson, Stoddard, farmer	1821-25	
Thos. Whipple, Jr., Wentworth, physician	1821-29	
Ichabod Bartlett, Portsmouth, lawyer	1823-29	
Nehemiah Eastman, Farmington, lawyer	1825-27	
Jonathan Harvey, Sutton, farmer	1825-31	
Titus Brown, Francestown, lawyer	1825-29	
Joseph Healey, Washington, farmer	1825-29	
David Barker, Jr., Rochester, lawyer	1827-29	
John Brodhead, Newmarket, clergyman	1829-33	
Joseph Hammons, Farmington, physician	1829-33	
Thomas Chandler, Bedford, farmer	1829-33	
Henry Hubbard, Charlestown, lawyer	1829-35	
John W. Weeks, Lancaster, farmer	1829-33	
Joseph M. Harper, Canterbury, physician	1831-35	
Benning M. Bean, Moultonborough, farmer	1833-37	
Franklin Pierce, Hillsborough, lawyer	1833-37	
Robert Burns, Plymouth, physician	1833-37	
Samuel Cushman, Portsmouth, lawyer	1835-39	
Joseph Weeks, Richmond, farmer	1835-39	
James Farrington, Rochester, physician	1837-39	
Charles G. Atherton, Nashua, lawyer	1837-43	
Jared W. Williams, Lancaster, lawyer	1837-41	
Tristram Shaw, Exeter, farmer	1839-43	
Ira A. Eastman, Gilmanton, lawyer	1839-43	
Edmund Burke, Newport, lawyer	1839-45	
John R. Reding, Haverhill, printer	1841-45	
John P. Hale, Dover, lawyer	1843-45	
Moses Norris, Jr., Pittsfield, lawyer	1843-47	
Mace Moulton, Manchester, sheriff	1845-47	
James H. Johnson, Bath, merchant	1845-49	
Amos Tuck, Exeter, lawyer	1847-53	
Charles H. Feaslee, Concord, lawyer	1847-53	
James Wilson, Keene, lawyer	1847-51	
George W. Morrison, Manchester, lawyer	1849-51	53-55
Harry Hibbard, Bath, lawyer	1849-55	
Jared Perkins, Winchester, clergyman	1851-53	
Geo. W. Kittridge, Newmarket, physician	1853-55	
James Pike, Newfields, clergyman	1855-59	
Mason W. Tappan, Bradford, lawyer	1855-61	
Aaron H. Cragin, Lebanon, lawyer	1855-59	
Gilman Marston, Exeter, lawyer	1859-63	65-67
Thomas M. Edwards, Keene, lawyer	1859-63	
Edward H. Rollins, Concord, merchant	1861-67	
Daniel Marcy, Portsmouth, merchant	1863-65	
James W. Patterson, Hanover, teacher	1863-67	
Jacob H. Ela, Rochester, printer	1867-71	

Representatives in Congress—*Concluded*

Aaron F. Stevens, Nashua, lawyer.....	1867-71	
Jacob Benton, Lancaster, lawyer.....	1867-71	
Ellery A. Hibbard, Laconia, lawyer.....	1871-73	
Samuel N. Bell, Manchester, lawyer.....	1871-73	75-77
Hosea W. Parker, Claremont, lawyer....	1871-75	
William B. Small, Newmarket, lawyer...	1873-75	
Austin F. Pike, Franklin, lawyer.....	1873-75	
Frank Jones, Portsmouth, brewer.....	1875-79	
Henry W. Blair, Plymouth, lawyer.....	1875-79	
James F. Briggs, Manchester, lawyer....	1877-83	
Joshua G. Hall, Dover, lawyer.....	1879-83	
Evarts W. Farr, Littleton, lawyer.....	1879-80	
Ossian Ray, Lancaster, lawyer.....	1881-85	
Martin A. Haynes, Gilford, publisher....	1883-87	
Jacob H. Gallinger, Concord, physician..	1885-89	
Luther F. McKinney, Manchester, clergy'n	1877-89	91-93
Alonzo Nute, Farmington, manufacturer.	1889-91	
Orren C. Moore, Nashua, publisher.....	1889-91	
Warren F. Daniell, Franklin, manufact'rer	1891-93	
Henry M. Baker, Bow, lawyer.....	1893-97	
Henry W. Blair, Plymouth, lawyer.....	1893-95	
Cyrus A. Sulloway, Manchester, lawyer...	1895-1913	15-19
Frank G. Clarke, Peterborough, lawyer..	1897-1901	
Frank D. Currier, Canaan, lawyer.....	1901-13	
Raymond B. Stevens, Landaff, farmer....	1913-15	
Eugene E. Reed, Manchester, contractor..	1913-15	
Edward H. Wason, Nashua, lawyer.....	1915-	
Sherman E. Burroughs, Manchester, la'yer	1919-23	
William N. Rogers, Wakefield, lawyer....	1923-25	
Fletcher Hale, Laconia, lawyer.....	1925-	

DIRECT PRIMARY

September 9, 1930

DIRECT PRIMARY, 1930

The direct primary election was held September 9, 1930, with candidates of the Democratic and Republican parties participating.

The returns are given in detail in the following tables. In the summary the full names and addresses of the candidates, with their total vote, is given. The other tables, carrying the vote in detail, give only the last name of the candidates.

The first tables give, by counties, the votes for governor, United States Senator and representative in Congress of each party. The second table gives the votes for county officers. The third table gives the votes for councilors, by districts; and the fourth table the votes for state senators by districts.

DIRECT PRIMARY RETURNS

Total Republican Vote	61,925
Total Democratic Vote	11,719

STATE TICKET—REPUBLICAN

For Governor:		
John G. Winant, Concord	27,343	
Arthur P. Morrill, Concord	24,542	
Hugh K. Moore, Berlin	8,139	
	<hr/>	
Total vote	60,024	
Plurality for Winant	2,801	
For United States Senator:		
Henry W. Keyes, Haverhill	45,217	

STATE TICKET—DEMOCRATIC

For Governor:		
Albert W. Noone, Peterborough	4,844	
Frederic E. Small, Rochester	4,685	
	<hr/>	
Total vote	9,529	
Majority for Noone	159	
For United States Senator:		
Albert W. Noone, Peterborough	4,273	
Amos N. Blandin, Bath	3,867	
	<hr/>	
Total vote	8,140	
Majority for Noone	406	

CONGRESSIONAL TICKET—REPUBLICAN

For Representative in Congress:

First District:

Fletcher Hale, Laconia 24,282

Second District:

Edward H. Wason, Nashua 20,798

CONGRESSIONAL TICKET—DEMOCRATIC

For Representative in Congress:

First District:

Napoleon J. Dyer, Laconia 4,550

Second District:

Eaton D. Sargent, Nashua 3,262

COUNTY TICKET—REPUBLICAN**ROCKINGHAM COUNTY**

For Sheriff:

Ceylon Spinney, Portsmouth 6,570

For Solicitor:

George R. Scammon, Exeter 4,715

Stewart Everett Rowe, Portsmouth 3,380

Total vote 8,095

Majority for Scammon 1,335

For Treasurer:

Earle R. Stockbridge, Exeter 6,251

For Register of Deeds:

John W. A. Green, Exeter 6,478

For Register of Probate:

Robert Scott, Exeter 5,844

For Commissioners:

William B. Underhill, Chester 3,661

Irving W. Marston, North Hampton 3,638

Simes Frink, Newington 3,368

George A. Carlisle, Exeter 3,166

John M. Rowe, Exeter 2,828

William A. Hodgdon, Portsmouth 2,722

STRAFFORD COUNTY

For Sheriff:

Andrew H. McDaniel, Dover 3,862

Fred E. Goodwin, Dover 2,574

Total vote 6,436

Majority for McDaniel 1,288

For Solicitor:		
Errol S. Hall, Farmington		3,556
Stanley M. Burns, Dover		2,769
		<hr/>
Total vote		6,325
Majority for Hall		787
For Treasurer:		
Frank R. Bliss, Dover		5,197
For Register of Deeds:		
George G. Welch, Dover		4,859
For Register of Probate:		
William W. Martin, Dover		4,202
Clyde L. Faunce, Somersworth		1,355
		<hr/>
Total vote		5,557
Majority for Martin		2,847
For Commissioners:		
John I. Gray, Farmington		4,010
Harry E. Bickford, Rochester		2,959
Frank F. Davis, Dover		2,235
George Ira Leighton, Dover		1,446
Alfred C. Brainard, Dover		1,409
Mark E. Willey, Durham		1,344
Charles P. Kinsman, Somersworth		1,308
Harry G. Bickford, Rochester		1,190
William H. Knox, Madbury		1,124
Georgie E. Worcester, Dover		561
Edwin M. Carr, Dover		506
Harry L. Brewster, Somersworth		429
Nathaniel H. Lunt, Dover		314

BELKNAP COUNTY

For Sheriff:		
Frederick D. Elliott, Laconia		2,940
For Solicitor:		
Theo S. Jewett, Laconia		2,774
For Treasurer:		
Arthur W. Dinsmoor, Laconia		2,739
For Register of Deeds:		
Elizabeth H. Sanborn, Laconia		2,551
Fred A. Young, Laconia		557
		<hr/>
Total vote		3,108
Majority for Sanborn		1,994
For Register of Probate:		
Carroll W. Stafford, Laconia		2,614

For Commissioners:		
John Morrison, Laconia	1,802	
Fred R. Weeks, Gilford	1,675	
Charles F. Locke, Laconia	1,378	
Joseph F. Smith, Meredith	1,320	
Arthur C. S. Randlett, Laconia	1,109	
Burt C. Abbott, Tilton	999	

CARROLL COUNTY

For Sheriff:		
James Welch, Tamworth	1,935	
For Solicitor:		
Preston B. Smart, Ossipee	1,707	
For Treasurer:		
Eugene I. Smith, Conway	1,647	
For Register of Deeds:		
Charles H. Carter, Ossipee	1,635	
For Register of Probate:		
George B. Reed, Ossipee	1,645	
For Commissioners:		
Horace Rust, Wolfeboro	1,547	
Charles E. Smart, Ossipee	1,546	
Charles M. Towle, Freedom	1,508	

MERRIMACK COUNTY

For Sheriff:		
George A. Wooster, Concord	6,759	
Thomas H. Andrews, Concord	2,354	
Total vote	9,113	
Majority for Wooster	4,405	
For Solicitor:		
Willoughby A. Colby, Bow	6,827	
For Treasurer:		
John L. T. Shaw, Chichester	6,897	
For Register of Deeds:		
Edmund H. Brown, Concord	7,447	
For Register of Probate:		
Irak Eugene Keeler, Concord	7,512	
For Commissioners:		
Arthur H. Britton, Concord	6,922	
John G. McQuilkin, Concord	5,586	
Joseph G. Colby, Boscawen	5,259	
Harry L. Holmes, Henniker	4,982	

HILLSBOROUGH COUNTY

For Sheriff:		
John J. Monteith, Milford	10,254	

For Solicitor:	
George I. Haselton, Manchester	7,383
Emile Lemelin, Manchester	4,325
	<hr/>
Total vote	11,708
Majority for Haselton	3,058
For Treasurer:	
Walt M. Goodale, Merrimack	4,379
Basil H. Johnson, Manchester	4,114
Louis D. Gagne, Manchester	2,839
	<hr/>
Total vote	11,332
Plurality for Goodale	265
For Register of Deeds:	
Joseph P. Clough, Nashua	4,269
Napoleon F. Paquette, Nashua	2,396
Fred A. Barker, Nashua	1,949
Amos J. Wheeler, Nashua	1,748
Eugene Hysette, Nashua	578
	<hr/>
Total vote	10,940
Plurality for Clough	1,873
For Register of Probate:	
Lottie B. Copp, Nashua	11,052
For Commissioners:	
William J. Fowell, Nashua	5,052
Harry H. Burpee, Manchester	3,485
Arthur P. Smith, Peterborough	3,340
Henry E. Labine, Nashua	3,055
George W. Hardy, Hollis	3,020
Augusta Pillsbury, Manchester	2,893
Charles E. Chapman, Manchester	2,562
Treffe Raiche, Manchester	2,509
Louis DeWitt Record, Nashua	1,960
Arthur H. Jacques, Deering	1,410
Arthur Gamash, Hudson	1,097
Charles R. Jameson, Antrim	1,003

CHESHIRE COUNTY

For Sheriff:	
Frank J. Bennett, Keene	2,032
Arthur W. Hunnewell, Keene	672
Walter W. Shackley, Walpole	180
Henry A. Frechette, Marlborough	77
	<hr/>
Total vote	2,961
Plurality for Bennett	1,360
For Solicitor:	
Arthur Olson, Keene	2,546

For Treasurer:		
	Walter R. Porter, Keene	2,446
For Register of Deeds:		
	Winfield M. Chaplin, Keene	2,405
For Register of Probate:		
	Ella F. Gee, Keene	2,509
For Commissioners:		
	Grace A. Richardson, Keene	2,018
	Fred A. Ramsay, Walpole	1,642
	Henry E. Swan, Keene	1,213
	Harry A. Pierce, Keene	1,043
	Ralph E. Proctor, Keene	989
	Fred A. Prescott, Richmond	512

SULLIVAN COUNTY

For Sheriff:		
	Emery B. Monta, Claremont	1,828
	William G. Brown, Claremont	310
	George Washington Brown, Claremont	169
	Total vote	2,307
	Plurality for Monta	1,518
For Solicitor:		
	Howard H. Hamlin, Claremont	1,969
For Treasurer:		
	Clinton K. Barton, Croydon	1,346
	Wesley A. Hunt, Charlestown	963
	Total vote	2,309
	Majority for Barton	383
For Register of Deeds:		
	Charles W. Rounsevel, Newport	2,107
For Register of Probate:		
	Harry E. Jameson, Newport	2,119
For Commissioners:		
	Oliver A. Putnam, Claremont	1,893
	Frederick W. Aiken, Newport	1,705
	Fred A. Barton, Lempster	1,663
	Frank W. Hamlin, Charlestown	1,095

GRAFTON COUNTY

For Sheriff:		
	Albert E. Strain, Littleton	2,344
	Seth O. Titus, Lisbon	1,110
	George S. Ashley, Rumney	543
	Total vote	3,997
	Plurality for Strain	1,234

For Solicitor:		
	Walter M. Flint, Plymouth	3,444
For Treasurer:		
	Harry S. Huckins, Plymouth	2,544
	Frederic Earl Thayer, Haverhill	1,143
	Total vote	3,687
	Majority for Huckins	1,401
For Register of Deeds:		
	William J. Randolph, Plymouth	3,461
For Register of Probate:		
	Russell T. Bartlett, Haverhill	3,380
For Commissioners:		
	John Gadd, Plymouth	3,060
	Fred Parker, Lisbon	3,024
	George A. Pushee, Lyme	2,922

COOS COUNTY

For Sheriff:		
	George W. Brown, Berlin	2,285
	Elmer J. Noyes, Berlin	1,169
	Total vote	3,454
	Majority for Brown	1,116
For Solicitor:		
	Robert Rich, Berlin	1,705
	Frank P. Blais, Berlin	1,701
	Total vote	3,406
	Majority for Rich	4
For Treasurer:		
	Mark H. Taylor, Berlin	2,752
For Register of Deeds:		
	Frederic R. Langworthy, Lancaster	2,359
For Register of Probate:		
	Fred C. Congdon, Lancaster	2,462
For Commissioners:		
	Alphonse N. McCreedy, Berlin	2,370
	Clark E. Swail, Colebrook	2,226
	Frank B. Lewis, Whitefield	2,206
	Frank E. Purrington, Gorham	1,367

COUNTY TICKET—DEMOCRATIC

ROCKINGHAM COUNTY

For Sheriff:		
	Ceylon Spinney, Portsmouth	34
For Solicitor:		
	Joseph D. Sullivan, Portsmouth	21

For Treasurer:		
	Samuel W. Langley, Exeter	299
For Register of Deeds:		
	Joseph A. Ederly, Epping	320
For Register of Probate:		
	Lee A. Scott, New Castle	19
For Commissioners:		
	Charles H. Chesley, Nottingham	304
	Fred E. Hasty, Portsmouth	20
	Matthew T. Kennedy, Newmarket	12

STRAFFORD COUNTY

For Sheriff:		
	Stephen W. Scruton, Dover	838
For Solicitor:		
	Edward P. McCabe, Dover	814
For Treasurer:		
	George W. Nutter, Rollinsford	793
For Register of Deeds:		
	Wilfred F. Willett, Somersworth	778
For Register of Probate:		
	Charles E. Tanner, Milton	750
For Commissioners:		
	John F. Beamish, Somersworth	780
	Adelard G. Gelinas, Rochester	736
	Joseph C. Roberts, Rollinsford	726

BELKNAP COUNTY

For Sheriff:		
	Everett Sanborn, Laconia	93
For Solicitor:		
	Bertram Blaisdell, Meredith	106
For Treasurer:		
	Charles E. Smith, Tilton	105
For Register of Deeds:		
	Elizabeth H. Sanborn, Laconia	21
For Register of Probate:		
	Leon C. Dow, New Hampton	52
For Commissioners:		
	Charles L. Simpson, Laconia	114
	John Morrison, Laconia	12
	Fred R. Weeks, Gilford	12

CARROLL COUNTY

For Sheriff:		
	Howard M. Stevenson, Sandwich	103
For Solicitor:		
	Arthur A. Greene, Conway	43

For Treasurer:		
Arthur A. Bennett, Freedom		48
For Register of Deeds:		
Kenwood C. White, Ossipee		32
For Register of Probate:		
Carl S. Dorr, Sandwich		24
For Commissioners:		
Herbert F. Hodgdon, Tuftonboro		38
William M. Lord, Wakefield		36
William H. Willey, Wolfeboro		27

MERRIMACK COUNTY

For Sheriff:		
George A. Wooster, Concord		244
For Solicitor:		
Alfred W. Levensaler, Concord		785
For Treasurer:		
George W. Fowler, Pembroke		36
For Register of Deeds:		
Enos K. Sawyer, Franklin		30
For Register of Probate:		
Ruth Ralph, Franklin		24
For Commissioners:		
Austin E. Langley, Boscawen		610
James E. Shepard, New London		28
Frank W. Johnson, Warner		26

HILLSBOROUGH COUNTY

For Sheriff:		
Richard M. O'Dowd, Manchester		4,731
For Solicitor:		
John L. Sullivan, Manchester		4,773
For Treasurer:		
Alvin A. Lucier, Nashua		4,637
For Register of Deeds:		
Jerry J. Haggerty, Nashua		2,654
James M. Kelly, Manchester		1,422
George J. O'Neil, Nashua		1,387
		<hr/>
Total vote		5,463
Plurality for Haggerty		1,232
For Register of Probate:		
Samuel J. Dearborn, Manchester		4,196
For Commissioners:		
George J. Gingras, Manchester		2,643
James P. Cassidy, Milford		2,476
James B. Hallisey, Nashua		2,417
Thomas A. Carr, Manchester		1,812
Arthur Bilodeau, Nashua		1,334

Henry P. Gainey, Greenville	1,030
Edwin F. Nolan, Nashua	798
William G. Mealey, Manchester	712
Harvey W. Frye, Wilton	467
Charles R. Jameson, Antrim	361

CHESHIRE COUNTY

For Sheriff:	
Arthur W. Hunnewell, Keene	105
For Solicitor:	
Arthur Olson, Keene	9
For Treasurer:	
Walter R. Porter, Keene	6
For Register of Deeds:	
Winfield M. Chaplin, Keene	11
For Register of Probate:	
Ella F. Gee, Keene	17
For Commissioners:	
Grace A. Richardson, Keene	26
Fred A. Ramsay, Walpole	23
Harry A. Pierce, Keene	20

SULLIVAN COUNTY

For Sheriff:	
Henry Marcotte, Claremont	66
For Solicitor:	
Howard H. Hamlin, Claremont	66
For Treasurer:	
Arthur L. Lane, Charlestown	71
For Register of Deeds:	
Mildred D. Howe, Newport	56
For Register of Probate:	
Richard B. Donovan, Newport	49
For Commissioners:	
Perley Walker, Grantham	68
Leo L. Osborne, Sunapee	67
Willard H. Walker, Unity	61

GRAFTON COUNTY

For Sheriff:	
Roland A. Lewin, Hanover	51
For Solicitor:	
John F. Cronin, Lebanon	54
For Treasurer:	
Francis J. Roderer, Lebanon	42
For Register of Deeds:	
Horace G. Robie, Canaan	45
For Register of Probate:	
Russell T. Bartlett, Haverhill	24

For Commissioners:		
	Fred P. Wells, Bath	52
	William H. Shea, Littleton	51
	H. Bart Heath, Plymouth	48

COOS COUNTY

For Sheriff:		
	William Henry MacArthur, Berlin	317
For Solicitor:		
	Frank P. Blais, Berlin	16
For Treasurer:		
	John J. O'Connell, Berlin	8
For Register of Deeds:		
	William D. Thompson, Lancaster	343
For Register of Probate:		
	Fred C. Congdon, Lancaster	9
For Commissioners:		
	Waldo Babson, Berlin	276
	John A. Labrie, Berlin	254
	Alphonse N. McCready, Berlin	43

COUNCILOR NOMINATIONS—REPUBLICAN

First District:		
	Charles B. Hoyt, Sandwich	4,008
	George W. Russell, Conway	3,818
		<hr/>
	Total vote	7,826
	Majority for Hoyt	190
Second District:		
	William S. Davis, Barrington	6,729
	George A. Wood, Portsmouth	5,665
		<hr/>
	Total vote	12,394
	Majority for Davis	1,064
Third District:		
	Arthur P. Morrill, Manchester	5,594
	Joseph H. Laflamme, Manchester	3,035
		<hr/>
	Total vote	8,629
	Majority for Morrill	2,559
Fourth District:		
	Fred T. Wadleigh, Milford	3,599
	Frank H. Peaslee, Weare	1,584
	Robert B. Walker, New Ipswich	1,414
	Chauncey J. Newell, Alstead	1,198
		<hr/>
	Total vote	7,795
	Plurality for Wadleigh	2,015

Fifth District:

William B. McInnis, Concord	8,082
Clarence B. Etsler, Claremont	3,986
<hr/>	
Total vote	12,068
Majority for McInnis	4,096

COUNCILOR NOMINATIONS—DEMOCRATIC

First District:

Ovide J. Coulombe, Berlin	791
---------------------------------	-----

Second District:

Samuel T. Ladd, Portsmouth	148
----------------------------------	-----

Third District:

James J. Powers, Manchester	3,085
-----------------------------------	-------

Fourth District:

Chauncey J. Newell, Alstead	16
-----------------------------------	----

Fifth District:

William P. Nolin, Claremont	103
-----------------------------------	-----

SENATORIAL NOMINATIONS—REPUBLICAN

First District:

H. William Johnson, Gorham	1,362
----------------------------------	-------

Second District:

George A. Colbath, Whitefield	1,201
-------------------------------------	-------

Third District:

Harry M. Eaton, Littleton	1,578
---------------------------------	-------

Fourth District:

Harold H. Hart, Wolfeboro	1,624
---------------------------------	-------

Fifth District:

Edgar Maude Ferguson, Bristol	1,181
Ross P. Sanborn, Ashland	617
Harry S. Townsend, Lebanon	602
<hr/>	
Total vote	2,400
Plurality for Ferguson	564

Sixth District:

Charles E. Carroll, Laconia	1,443
John F. Beede, Meredith	969
Charles J. Hayford, Laconia	678
<hr/>	
Total vote	3,090
Plurality for Carroll	474

Seventh District:

James H. Gerlach, Franklin	816
Fred B. Gay, New London	731
John F. Simpson, Jr., Concord	510

Total vote	2,057
------------------	-------

Plurality for Gerlach	85
-----------------------------	----

Eighth District:

Ernest A. Robinson, Newport	898
James W. Davidson, Charlestown	866
William Hall, Langdon	467

Total vote	2,231
------------------	-------

Plurality for Robinson	32
------------------------------	----

Ninth District:

James C. Farmer, Newbury	1,570
Charles F. Butler, Hillsborough	1,289

Total vote	2,859
------------------	-------

Majority for Farmer	281
---------------------------	-----

Tenth District:

Arthur R. Jones, Keene	1,062
William J. King, Walpole	552
Clarence W. Houghton, Walpole	472

Total vote	2,086
------------------	-------

Plurality for Jones	510
---------------------------	-----

Eleventh District:

Arthur T. Appleton, Dublin	926
----------------------------------	-----

Twelfth District:

Charles R. Blake, Nashua	2,072
--------------------------------	-------

Thirteenth District:

Henry R. Winterbottom, Nashua	62
-------------------------------------	----

Fourteenth District:

Courtland F. H. Freese, Pittsfield	1,490
--	-------

Fifteenth District:

Ralph H. George, Concord	2,206
Roy E. Marston, Concord	1,101

Total vote	3,307
------------------	-------

Majority for George	1,105
---------------------------	-------

Sixteenth District:

Dana A. Emery, Manchester	896
Joel S. Daniels, Sr., Manchester	841
George Allen Putnam, Manchester	696

Total vote	2,433
------------------	-------

Plurality for Emery	55
---------------------------	----

Seventeenth District:	
Zatae L. Straw, Manchester	1,715
Eighteenth District:	
Arthur Provencher, Manchester	5
Nineteenth District:	
Omer H. Amyot, Manchester	132
Twentieth District:	
John M. Hubbard, Rochester	1,567
Edward L. Bacon, Rochester	1,504
<hr/>	
Total vote	3,071
Majority for Hubbard	63
Twenty-first District:	
Frank F. Fernald, Dover	1,551
Edward D. Smith, Dover	1,486
<hr/>	
Total vote	3,037
Majority for Fernald	65
Twenty-second District:	
Thomas E. Fernald, Nottingham	1,394
Everett R. Rutter, Derry	1,144
Henry C. Brown, Hudson	606
<hr/>	
Total vote	3,144
Plurality for Fernald	250
Twenty-third District:	
Adin S. Little, Hampstead	1,471
James W. Bixler, Exeter	1,388
Fred L. Weare, Seabrook	796
<hr/>	
Total vote	3,655
Plurality for Little	83
Twenty-fourth District:	
Charles H. Brackett, Greenland	1,837

SENATORIAL NOMINATIONS—DEMOCRATIC

First District:	
Matthew J. Ryan, Berlin	229
Second District:	
George A. Colbath, Whitefield	3
Third District:	
George O. Elms, Lyman	48
Fourth District:	
Frank P. Hobbs, Wolfeboro	42
Fifth District:	
Edgar Maude Ferguson, Bristol	12
Sixth District:	
Harry W. Daniell, Laconia	156
Seventh District:	
Charles L. Glidden, Danbury	9

Eighth District:	
Robert E. Gould, Newport	70
Ninth District:	
James W. Doon, Henniker	117
Charles R. Jameson, Antrim	75
<hr/>	
Total vote	192
Majority for Doon	42
Tenth District:	
Clarence W. Houghton, Walpole	9
Eleventh District:	
*Arthur T. Appleton, Dublin	2
Thomas Winn, Sr., Harrisville	2
Tie vote	
Twelfth District:	
Arthur G. Shattuck, Nashua	3
Thirteenth District:	
William H. Barry, Nashua	1,074
Merle C. Colburn, Nashua	482
<hr/>	
Total vote	1,556
Majority for Barry	592
Fourteenth District:	
Charles M. Steele, Epsom	221
Fifteenth District:	
John W. Stanley, Concord	18
Sixteenth District:	
Joseph E. Riley, Manchester	230
Seventeenth District:	
Harry A. Lee, Manchester	378
Eighteenth District:	
John J. Sheehan, Manchester	968
Francis A. Foye, Manchester	572
Michael S. Donnelly, Manchester	333
Alex J. McDonnell, Manchester	176
<hr/>	
Total vote	2,049
Plurality for Sheehan	396
Nineteenth District:	
Aime Martel, Manchester	337
Twentieth District:	
Michael J. O'Malley, Somersworth	129
Twenty-first District:	
Austin L. Calef, Barrington	17
Twenty-second District:	
George L. Sibley, Manchester	8
Twenty-third District:	
Lester E. Williams, Exeter	137
Twenty-fourth District:	
Oliver B. Marvin, Portsmouth	41

*Nomination determined by lot in the office of Secretary of State.

REPUBLICAN PRIMARY VOTE

COUNTY	Total Vote	GOVERNOR			U. S. SENATOR	CONGRESSMEN	
		Winant	Morrill	Moore		Hale Dist. No. 1	Wason Dist. No. 2
Rockingham	9,381	4,118	4,260	696	6,269	6,238	—
Strafford	7,222	3,100	2,812	972	5,076	5,176	—
Belknap	3,568	1,334	1,753	329	2,544	2,963	—
Carroll	2,558	971	1,345	165	1,640	1,708	—
Merrimack	10,313	6,758	3,014	388	7,408	899	6,291
Hillsborough	14,306	5,118	5,492	3,368	11,460	7,248	4,093
Cheshire	3,297	1,861	1,077	189	2,402	—	2,323
Sullivan	2,642	1,067	1,245	246	2,003	—	1,988
Grafton	4,711	1,723	2,489	390	3,790	—	3,443
Coes	3,927	1,293	1,055	1,396	2,625	—	2,660
Total	61,925	27,343	24,542	8,139	45,217	24,282	20,798

DEMOCRATIC PRIMARY VOTE

COUNTY	Total Vote	GOVERNOR		U. S. SENATOR		CONGRESSMEN	
		None	Small	None	Blandin	Dyer Dist. No. 1	Sargent Dist. No. 2
Rockingham	508	132	296	162	205	342	—
Strafford	1,105	465	475	247	591	731	—
Belknap	523	259	171	202	150	349	—
Carroll	219	16	157	66	71	123	—
Merrimack	1,235	245	699	327	525	151	623
Hillsborough	6,469	3,326	2,019	2,901	1,549	2,854	1,526
Cheshire	311	108	121	98	90	—	185
Sullivan	307	63	190	82	128	—	211
Grafton	494	117	270	88	287	—	368
Cooks	579	113	287	100	271	—	349
Total	11,719	4,844	4,685	4,273	3,867	4,550	3,262

ROCKINGHAM COUNTY (Republican)	Governor			U. S. Senator	Con- gress.	Total Ballots
	Moore	Morrill	Winant	Keyes	1st Hale	
Atkinson	3	7	102	68	67	115
Auburn	18	41	15	51	47	84
Brentwood	4	89	29	85	89	122
Candia	20	85	48	106	115	155
Chester	12	154	32	160	172	200
Danville	6	56	100	111	111	173
Deerfield	15	50	54	89	88	125
Derry	51	289	420	546	541	785
East Kingston	2	30	19	43	42	51
Epping	5	66	25	84	84	101
Exeter	83	590	576	924	915	1285
Fremont	10	98	40	83	98	151
Greenland	4	55	47	78	89	107
Hampstead	18	180	67	157	168	282
Hampton	37	178	224	294	290	456
Hampton Falls	3	35	74	84	86	112
Kensington	3	44	15	53	51	66
Kingston	7	47	98	99	101	154
Londonderry	23	93	122	174	167	246
New Castle	1	25	38	49	47	66
Newfields	1	52	42	61	68	100
Newington	7	40	22	55	54	85
Newmarket	1	35	28	55	54	64
Newton	1	44	79	87	92	128
North Hampton	6	33	164	130	137	209
Northwood	30	111	200	217	178	341
Nottingham	16	129	40	129	127	203
Plaistow	8	38	61	88	87	109
Portsmouth—Ward 1	118	206	195	335	341	550
Portsmouth—Ward 2	56	436	314	610	620	822
Portsmouth—Ward 3	35	159	143	203	195	350
Portsmouth—Ward 4	27	135	69	127	122	233
Portsmouth—Ward 5	13	55	16	43	46	84
Raymond	3	84	35	93	95	124
Rye	13	88	39	91	104	141
Salem	5	210	239	331	319	458
Sandown	2	26	23	36	38	53
Seabrook	17	94	169	96	97	309
South Hampton	2	22	15	35	35	40
Stratham	3	33	70	78	80	107
Windham	7	18	10	31	31	35
Totals	696	4260	4118	6269	6288	9381

ROCKINGHAM COUNTY (Democrat)	Governor		U. S. Senator		Con- gress.	Total Ballots
	Noone	Small	Blandin	Noone	1st Dyer	
Atkinson	1	..	1	1	1
Auburn	2	7	3	1	3	9
Brentwood	1	2
Candia	1	7	3	4	8	12
Chester	2	1	1	1	3	3
Danville	1	1	..	1	1
Deerfield	8	15	11	6	16	25
Derry	17	32	14	29	34	66
East Kingston	5	1	4	5	5
Epping	7	75	59	13	75	88
Exeter	3	11	9	5	16	24
Fremont	2	1	1	2	4
Greenland	2	..	2	..	2	4
Hampstead	1	2	1	2	3	3
Hampton	3	6	3	5	6	13
Hampton Falls
Kensington	3	6	4	4	7	11
Kingston	9	4	4	7	9
Londonderry	7	1	6	6	7
New Castle	2	8	7	3	9	12
Newfields	2	1	1	..	1	3
Newington	5	4	7	2	10	12
Newmarket	19	24	21	19	35	48
Newton	2	1	1	2	3	4
North Hampton	4	1	2	1	6
Northwood	1	11	5	4	10	12
Nottingham	9	2	5	7	10
Plaistow	3	..	2	2	3
Portsmouth—Ward 1 ..	14	6	6	5	7	21
Portsmouth—Ward 2 ..	8	9	12	5	13	20
Portsmouth—Ward 3 ..	13	5	5	10	14	24
Portsmouth—Ward 4 ..	4	3	4	3	7	7
Portsmouth—Ward 5 ..	5	2	3	4	6	7
Raymond	1	8	4	5	9	11
Rye	2	2	1	1	2	4
Salem	2	1	2	2	3	6
Sandown	1	1	1
Seabrook	5	2	1	2	5
South Hampton	2	2	..	2	2
Stratham	1	1
Windham	2	..	1	1	2	2
Totals	132	296	205	162	342	508

STRAFFORD COUNTY (Republican)	Governor			U. S. Senator	Con- gress.	Total Ballots
	Moore	Morrill	Winant	Keyes	1st Hale	
Barrington	18	80	42	119	111	156
Dover—Ward 1	51	280	285	518	512	640
Dover—Ward 2	56	243	273	424	436	619
Dover—Ward 3	60	354	256	553	564	700
Dover—Ward 4	52	304	398	588	585	787
Dover—Ward 5	9	42	23	48	49	82
Durham	13	48	203	202	200	271
Farmington	260	215	151	430	459	672
Lee	5	43	18	52	52	70
Madbury	11	58	32	70	70	117
Middleton	13	2	10	12	17
Milton	56	178	50	220	228	291
New Durham	14	41	13	55	61	69
Rochester—Ward 1	20	57	205	193	187	282
Rochester—Ward 2	85	94	148	225	240	353
Rochester—Ward 3	45	127	92	156	168	280
Rochester—Ward 4	24	41	90	94	101	156
Rochester—Ward 5	60	187	142	289	297	409
Rochester—Ward 6	88	162	181	305	315	453
Rollinsford	3	31	112	115	114	147
Somersworth—Ward 1	7	42	68	93	95	117
Somersworth—Ward 2	2	71	83	127	128	163
Somersworth—Ward 3	6	18	71	52	45	95
Somersworth—Ward 4	7	11	64	21	24	85
Somersworth—Ward 5	2	5	33	11	12	41
Strafford	18	67	65	106	111	150
Totals	972	2812	3100	5076	5176	7222

STRAFFORD COUNTY (Democrat)	Governor		U. S. Senator		Congress.	Total Ballots
	Noone	Small	Blandin	Noone	1st Dyer	
Barrington	2	29	12	14	20	34
Dover—Ward 1	14	15	15	9	18	35
Dover—Ward 2	6	27	20	12	27	42
Dover—Ward 3	1	8	4	4	10	12
Dover—Ward 4	10	13	13	7	16	54
Dover—Ward 5	6	75	10	59	71	109
Durham	2	5	1	3	4	7
Farmington	1	12	4	5	11	16
Lee	3	1	3	2	3	7
Madbury	1	5	3	3	6	7
Middleton	6	8	6	7	13	15
Milton	7	3	1	5	9
New Durham	1	10	6	5	10	12
Rochester—Ward 1	10	9	40
Rochester—Ward 2	6	31	7	19	23	50
Rochester—Ward 3	1	2	1	..	1	3
Rochester—Ward 4	1	110	42	30	61	111
Rochester—Ward 5	2	15	9	6	12	20
Rochester—Ward 6	2	6	5	1	7	8
Rollinsford	6	21	11	15	25	36
Somersworth—Ward 1	61	7	57	10	49	68
Somersworth—Ward 2	29	16	38	5	38	50
Somersworth—Ward 3	79	7	82	3	82	86
Somersworth—Ward 4	142	23	144	21	146	177
Somersworth—Ward 5	83	6	83	4	69	91
Strafford	6	3	2	4	6
Totals	465	475	591	247	731	1105

BELKNAP COUNTY (Republican)	Governor			U. S. Senator	Con- gress.	Total Ballots
	Moore	Morrill	Winant	Keyes	1st Hale	
Alton	9	122	86	172	190	222
Barnstead	7	37	50	65	74	97
Belmont	22	36	94	117	138	163
Center Harbor	8	68	7	67	69	87
Gilford	13	75	89	125	154	183
Gilmanton	21	41	52	85	104	114
Laconia—Ward 1	12	127	101	164	214	250
Laconia—Ward 2	36	100	53	129	165	207
Laconia—Ward 3	14	115	65	145	179	198
Laconia—Ward 4	37	207	151	275	346	414
Laconia—Ward 5	40	176	114	223	286	349
Laconia—Ward 6	63	204	193	388	396	490
Meredith	17	238	98	259	293	364
New Hampton	3	45	92	103	112	146
Sanbornton	7	74	36	90	98	118
Tilton	21	88	53	137	145	166
Totals	329	1753	1334	2544	2963	3568

BELKNAP COUNTY (Democrat)	Governor		U. S. Senator		Con- gress.	Total Ballots
	Noone	Small	Blandin	Noone	1st Dyer	
Alton	4	14	10	4	13	22
Barnstead	3	13	8	6	15	17
Belmont	1	..	1	1	4	5
Center Harbor	3	5	6	1	9	11
Gilford	1	6	2	4	4	10
Gilmanton	9	7	10	6	15	23
Laconia—Ward 1	16	10	7	12	23	32
Laconia—Ward 2	145	20	48	86	126	177
Laconia—Ward 3	9	1	2	7	9	12
Laconia—Ward 4	11	16	11	15	28	33
Laconia—Ward 5	32	14	6	28	35	67
Laconia—Ward 6	14	13	11	9	16	32
Meredith	8	26	10	14	24	44
New Hampton	2	8	7	3	11	13
Sanbornton	4	3	..	4	5
Tilton	1	14	8	6	13	20
Totals	259	171	150	202	349	523

CARROLL COUNTY (Republican)	Governor			U. S. Senator	Con- gress.	Total Ballots
	Moore	Morrill	Winant	Keyes	1st Hale	
Albany	2	9	10	20	18	21
Bartlett	8	27	1	30	28	38
Brookfield	4	5	9	14	14	18
Chatham	2	2	2	2
Conway	33	204	185	319	321	432
Eaton	7	29	10	27	28	56
Efingham	1	76	21	50	48	100
Freedom	15	37	22	57	59	80
Hart's Location	7	..	7	7	7
Jackson	17	9	1	22	20	27
Madison	4	30	26	49	47	65
Moultonborough	2	98	84	134	142	188
Ossipee	8	214	258	217	230	502
Sandwich	13	126	55	110	126	219
Tamworth	24	141	55	140	167	202
Tuftonboro	4	78	60	99	109	145
Wakefield	14	64	23	87	85	102
Wolfeboro	9	191	149	256	257	354
Totals	165	1345	971	1640	1708	2558

CARROLL COUNTY (Democrat)	Governor		U. S. Senator		Con- gress.	Total Ballots
	Noone	Small	Blandin	Noone	Ist Dyer	
Albany	1	1	1	2
Bartlett	10	8	2	..	12
Brookfield	2	1	..	1	2
Chatham	1	3	4	..	4	5
Conway	2	24	17	4	20	34
Eaton	19	1	15	13	23
Effingham	2	..	2	1	2
Freedom	1	30	12	11	23	41
Hart's Location
Jackson	1	1	..	1	1
Madison	3	1	1	3	3
Moultonborough	1	3	1	5
Ossipee	1	10	3	4	10	16
Sandwich	2	14	6	4	10	18
Tamworth	2	16	7	10	15	22
Tuftonboro	1	5	2	5	7	10
Wakefield	1	11	5	5	8	12
Wolfeboro	3	4	3	2	5	11
Totals	16	157	71	66	123	219

MERRIMACK COUNTY (Republican)	Governor			U. S. Senator	Congressman		Total Ballots
	Moore	Morrill	Winant	Keyes	1st Hale	2nd Wason	
Allenstown	5	10	40	38	36	..	54
Andover	7	37	31	56	..	53	75
Boscawen	17	61	246	194	..	220	324
Bow	7	54	87	118	..	113	149
Bradford	11	28	44	65	..	65	90
Canterbury	5	30	80	73	98	..	118
Chichester	26	41	50	50	..	67
Concord—Ward 1	9	77	221	232	..	227	311
Concord—Ward 2	4	9	203	146	..	139	218
Concord—Ward 3	4	72	233	229	..	214	310
Concord—Ward 4	20	307	987	970	..	934	1331
Concord—Ward 5	9	375	619	802	..	719	1007
Concord—Ward 6	16	262	698	723	..	682	982
Concord—Ward 7	28	221	1131	978	..	938	1400
Concord—Ward 8	10	36	222	154	..	154	272
Concord—Ward 9	18	52	281	219	..	200	353
Danbury	20	33	31	57	..	47	93
Dunbarton	11	27	52	75	..	76	91
Epsom	3	13	56	60	59	..	72
Franklin—Ward 1	13	93	93	132	..	118	204
Franklin—Ward 2	10	69	69	89	..	82	151
Franklin—Ward 3	24	149	158	232	..	235	339
Henniker	12	129	83	163	..	161	228
Hill	2	61	31	61	..	63	93
Hooksett	21	30	56	86	84	..	109
Hopkinton	9	84	208	227	..	228	312
Loudon	10	36	63	91	88	..	109
Newbury	26	44	13	67	..	69	88
New London	16	77	56	119	..	122	154
Northfield	17	59	36	93	98	..	114
Pembroke	5	47	108	113	124	..	160
Pittsfield	9	117	223	261	262	..	357
Salisbury	4	36	40	57	..	58	81
Sutton	1	5	41	38	..	39	50
Warner	1	177	109	214	..	218	296
Webster	2	27	41	50	..	55	71
Wilnot	2	44	27	76	..	62	80
Totals	388	3014	6758	7408	899	6291	10313

MERRIMACK COUNTY (Democrat)	Governor		U. S. Senator		Congressman		Total Ballots
	Noone	Small	Blandin	Noone	1st Dyer	2nd Sargent	
Allenstown	17	27	20	12	30	..	72
Andover	5	12	14	1	..	15	17
Boscawen	5	13	12	5	..	13	22
Bow	1	4	3	2	..	4	6
Bradford	8	14	12	8	..	24	26
Canterbury	6	9	11	6	15	..	26
Chichester	2	19	16	4	18	..	22
Concord—Ward 1	30	55	51	35	..	80	119
Concord—Ward 2	1	12	11	1	15
Concord—Ward 3	4	18	18	6	..	22	23
Concord—Ward 4	10	36	34	12	..	41	57
Concord—Ward 5	4	23	20	3	..	26	34
Concord—Ward 6	9	35	30	15	..	35	60
Concord—Ward 7	12	32	23	19	..	44	70
Concord—Ward 8	7	39	27	16	..	39	63
Concord—Ward 9	44	44	34	52	..	74	115
Danbury	4	20	9	9	..	21	26
Dunbarton	1	6	4	3	..	7	7
Epsom	1	17	12	4	14	..	22
Franklin—Ward 1	1	2	2	3	4
Franklin—Ward 2	25	57	21	31	..	57	108
Franklin—Ward 3	5	15	14	2	..	17	26
Henniker	4	10	8	6	..	15	23
Hill	2	1	1	..	2	2
Hooksett	9	17	12	15	24	..	31
Hopkinton	12	11	3	..	13	14
Loudon	6	17	8	7	12	..	25
Newbury	2	10	9	3	..	15	17
New London	2	8	6	4	..	10	13
Northfield	3	13	6	9	13	..	22
Pembroke	7	24	16	11	31
Pittsfield	5	33	17	9	25	..	50
Salisbury	8	6	3	..	8	10
Sutton	1	4	5	3	5
Warner	1	14	10	4	..	14	17
Webster	5	2	1	..	5	6
Wilnot	3	13	10	5	..	16	19
Totals	245	699	525	327	151	623	1235

HILLSBOROUGH COUNTY (Republican)	Governor			U. S. Senator	Congressman		Total Ballots
	Moore	Morrill	Winant	Keyes	1st Hale	2nd Wason	
Amherst	10	32	51	71	..	66	94
Antrim	9	78	77	134	..	146	170
Bedford	49	56	100	159	160	..	210
Bennington	4	13	7	21	..	20	24
Brookline	10	22	26	..	26	32
Deering	7	12	15	29	..	31	36
Francestown	12	16	25	42	..	44	56
Goffstown	70	162	143	306	294	..	379
Greenfield	2	10	16	25	..	28	29
Greenville	5	23	33	55	..	54	61
Hancock	6	20	19	39	..	33	45
Hillsborough	12	97	143	172	..	176	269
Hollis	4	37	98	103	..	120	142
Hudson	16	79	135	176	..	167	309
Litchfield	6	13	21	33	35	..	40
Lyndeborough	8	25	29	51	..	59	63
Manchester—Ward 1 ..	181	501	304	841	821	..	999
Manchester—Ward 2 ..	266	470	396	1143	1143	..	1143
Manchester—Ward 3 ..	204	332	282	625	612	..	813
Manchester—Ward 4 ..	140	343	274	600	590	..	765
Manchester—Ward 5 ..	70	69	52	127	116	..	200
Manchester—Ward 6 ..	182	250	277	722	722	..	722
Manchester—Ward 7 ..	105	133	49	208	208	..	306
Manchester—Ward 8 ..	177	235	201	634	634	..	634
Manchester—Ward 9 ..	161	193	152	386	372	..	516
Manchester—Ward 10 ..	122	210	158	501	501	..	501
Manchester—Ward 11 ..	57	46	52	159	159	..	159
Manchester—Ward 12 ..	315	95	59	302	272	..	469
Manchester—Ward 13 ..	432	182	154	485	476	..	782
Mason	2	11	23	30	..	29	36
Merrimack	29	48	54	99	100	..	134
Milford	49	191	235	407	..	413	491
Mont Vernon	4	19	18	31	..	39	43
Nashua—Ward 1	119	375	344	670	..	681	838
Nashua—Ward 2	59	205	157	327	..	217	425
Nashua—Ward 3	27	27	19	42	..	53	76
Nashua—Ward 4	40	115	85	193	..	201	240
Nashua—Ward 5	43	69	43	94	..	109	164
Nashua—Ward 6	57	80	72	147	..	159	210
Nashua—Ward 7	31	84	79	143	..	110	195
Nashua—Ward 8	70	129	134	210	..	237	342
Nashua—Ward 9	94	28	18	105	..	110	140
New Boston	32	28	32	72	..	87	93
New Ipswich	14	66	54	97	..	98	151
Pelham	3	2	35	32	33	..	41
Peterborough	23	125	111	216	..	216	259
Sharon	3	..	1	3	..	3	5
Temple	3	11	31	31	..	27	47
Weare	30	95	112	207	..	204	242
Wilton	4	40	116	127	..	130	163
Windsor	2	1	2	3
Totals	3368	5492	5118	11460	7248	4093	14306

HILLSBOROUGH COUNTY (Democrat)	Governor		U. S. Senator		Congressman		Total Ballots
	Noone	Small	Blandin	Noone	1st Dyer	2nd Sargent	
Amherst	4	5	1	6	..	8	11
Antrim	4	3	1	5	..	5	12
Bedford	6	11	6	8	9	..	19
Bennington	2	1	..	1	4
Brookline	2	5	1	5	..	7	7
Deering	11	7	8	9	..	19	19
Francestown	2	3	2	1	..	5	7
Goffstown	14	24	21	17	35	..	47
Greenfield	1	9	9	10	10
Greenville	94	46	48	73	..	121	189
Hancock	8	8	4	8	..	12	17
Hillsborough	9	8	8	7	..	13	19
Hollis	6	7	3	6	..	16	17
Hudson	8	8	4	9	12	..	20
Litchfield	2	5	7	1	8	..	9
Lyndeborough	2	5	5	1	..	8	9
Manchester—Ward 1 ..	25	43	36	33	61	..	84
Manchester—Ward 2 ..	86	31	40	64	91	..	125
Manchester—Ward 3 ..	109	62	52	103	127	..	194
Manchester—Ward 4 ..	80	49	40	73	86	..	147
Manchester—Ward 5 ..	338	125	118	252	266	..	581
Manchester—Ward 6 ..	137	93	68	134	295	..	295
Manchester—Ward 7 ..	466	153	187	308	412	..	808
Manchester—Ward 8 ..	259	139	119	246	459	..	459
Manchester—Ward 9 ..	74	19	25	55	69	..	106
Manchester—Ward 10 ..	64	50	35	66	133	..	133
Manchester—Ward 11 ..	336	74	89	253	523	..	528
Manchester—Ward 12 ..	136	65	56	121	133	..	203
Manchester—Ward 13 ..	101	72	57	101	126	..	209
Mason	2	2
Merrimack	2	1	1	1	..	2
Milford	20	43	19	39	..	55	88
Mont Vernon	4	13	10	4	..	15	17
Nashua—Ward 1	43	31	26	30	..	69	90
Nashua—Ward 2	21	31	14	30	..	43	62
Nashua—Ward 3	92	99	62	91	..	159	252
Nashua—Ward 4	66	98	31	102	..	149	164
Nashua—Ward 5	118	98	69	98	..	70	273
Nashua—Ward 6	184	137	56	188	..	258	378
Nashua—Ward 7	69	104	41	84	..	141	173
Nashua—Ward 8	153	99	73	123	..	110	293
Nashua—Ward 9	95	65	52	69	..	130	197
New Boston	1	1	2
New Ipswich	8	11	7	8	..	10	30
Pelham	1	11	8	..	8	..	13
Peterborough	29	4	3	27	..	20	36
Sharon	1	1	1
Temple	1	1	..	2	..	2	2
Weare	9	21	11	12	..	24	33
Wilton	26	19	16	26	..	45	63
Windsor
Totals	3326	2019	1549	2901	2854	1526	6459

CHESHIRE COUNTY (Republican)	Governor			U. S. Senator	Con- gress.	Total Ballots
	Moore	Morrill	Winant	Keyes	2nd Wason	
Alstead	14	24	28	48	46	75
Chesterfield	22	46	50	51	69
Dublin	7	45	15	45	46	70
Fitzwilliam	9	30	21	51	48	61
Gilsum	2	8	29	36	31	39
Harrisville	21	17	35	33	41
Hinsdale	2	48	20	55	51	73
Jaffrey	5	59	49	94	99	115
Keene—Ward 1	27	118	175	241	232	336
Keene—Ward 2	14	110	194	234	219	320
Keene—Ward 3	13	101	215	267	259	350
Keene—Ward 4	20	117	173	244	230	311
Keene—Ward 5	7	67	111	131	135	190
Marlborough	1	36	121	111	107	161
Marlow	20	15	23	25	36
Nelson	5	4	20	21	22	32
Richmond	8	23	2	20	20	33
Rindge	4	23	95	101	100	126
Roxbury	1	1	9	10	9	12
Stoddard	2	7	5	11	10	14
Sullivan	10	10	17	18	20
Surry	2	10	11	21	22	23
Swanzy	2	39	77	88	80	122
Troy	1	18	27	27	37	48
Walpole	25	66	294	276	254	429
Westmoreland	16	40	33	67	62	92
Winchester	2	31	66	78	77	99
Totals	189	1077	1861	2402	2329	3297

CHESHIRE COUNTY (Democrat)	Governor		U. S. Senator		Con- gress.	Total Ballots
	Noone	Small	Blandin	Noone	2nd Sargent	
Alstead	2	5	1	4	6	13
Chesterfield	1	1	..	1	1
Dublin	2	2	..	1	3
Fitzwilliam	1	1	1	1	2	2
Gilsum
Harrisville	3	12	6	7	14	15
Hinsdale	2	2	3	..	3	4
Jaffrey	6	9	10	5	15	17
Keene—Ward 1	5	6	4	6	9	24
Keene—Ward 2	10	3	2	4	9	19
Keene—Ward 3	10	5	5	5	10	19
Keene—Ward 4	3	5	4	2	6	9
Keene—Ward 5	30	16	16	30	45	68
Marlborough	1	4	4	1	5	5
Marlow	3	1	2	1	2	5
Nelson	3	2	1	2	4
Richmond	2	5	4	1	..	10
Rindge	3	2	2	1	5	7
Roxbury	1	..	1
Stoddard	3	2	..	3	5	6
Sullivan
Surry	2	3	..	3	3
Swanzey	11	6	6	8	11	23
Troy	1	4	3	2	5	6
Walpole	11	17	6	12	18	36
Westmoreland	3	1	1	1	4
Winchester	1	5	2	2	7	7
Totals	108	121	90	98	185	311

SULLIVAN COUNTY (Republican)	Governor			U. S. Senator	Con- gress.	Total Ballots
	Moore	Morrill	Winant	Keyes	2nd Wason	
Acworth	5	21	34	52	52	61
Charlestown	29	63	121	121	161	231
Claremont	96	510	493	888	861	1125
Cornish	3	72	56	103	105	137
Croydon	8	21	10	31	26	39
Goshen	4	56	17	48	44	86
Grantham	1	3	4	7	7	9
Langdon	4	8	21	24	25	36
Lempster	10	36	11	46	46	60
Newport	59	343	161	449	431	576
Plainfield	7	42	41	83	76	93
Springfield	3	14	8	22	25	25
Sunapee	12	30	34	66	60	76
Unity	2	10	35	36	36	47
Washington	3	16	21	27	33	41
Totals	246	1245	1067	2003	1988	2642

SULLIVAN COUNTY (Democrat)	Governor		U. S. Senator		Con- gress.	Total Ballots
	Noone	Small	Blandin	Noone	2nd Sargent	
Acworth	6	1	3	3	6
Charlestown	5	16	10	7	17	27
Claremont	39	67	64	30	96	140
Cornish	8	4	2	9	13
Croydon	1	1	1	..	1	3
Goshen	3	4	3	4	2	10
Grantham	5	2	..	4	8
Langdon	2	1	..	1	3
Lempster	4	12	8	..	10	15
Newport	3	44	22	18	36	45
Plainfield	1	9	4	6	10	10
Springfield	2	1	1	2	2
Sunapee	2	6	3	2	7	10
Unity	1	4	2	4	6	7
Washington	4	4	2	5	7	8
Totals	63	190	128	82	211	307

GRAFTON COUNTY (Republican)	Governor			U. S. Senator	Con- gress.	Total Ballots
	Moore	Morrill	Winant	Keyes	2nd Wason	
Alexandria	2	24	11	31	28	40
Ashland	33	154	53	207	219	258
Bath	7	10	28	34	33	46
Benton	1	10	..	11	10	11
Bethlehem	5	26	25	48	38	62
Bridgewater	4	23	5	25	21	32
Bristol	26	236	188	297	267	489
Campton	14	88	30	112	100	133
Canaan	2	46	46	87	79	94
Dorchester	5	24	24	42	41	53
Easton	2	1	4	5	4	7
Ellsworth	12	2	1	14	13	15
Enfield	18	113	32	144	135	167
Franconia	1	4	28	27	23	33
Grafton	6	41	18	49	45	67
Groton	1	3	8	10	8	13
Hanover	4	200	129	282	250	338
Haverhill	27	265	107	371	321	399
Hebron	1	10	14	22	18	25
Holderness	20	91	67	133	125	188
Landaff	1	10	11	9	11
Lebanon	25	253	219	425	392	502
Lincoln	11	20	20	40	39	50
Lisbon	12	59	178	222	207	256
Littleton	29	173	158	295	258	386
Livermore	2	1	3	3	5
Lyman	11	3	12	22	17	26
Lyme	1	40	22	59	57	64
Monroe	3	3	26	28	27	32
Orange	1	1	2	4	4	4
Orford	2	47	21	66	59	72
Piermont	4	7	53	53	51	66
Plymouth	23	252	54	302	282	330
Rumney	16	91	52	122	100	184
Thornton	5	42	5	38	36	52
Warren	1	97	6	74	62	105
Waterville	4	4	4	4
Wentworth	1	6	3	8	7	10
Woodstock	21	59	63	51	82
Totals	390	2489	1723	3790	3443	4711

GRAFTON COUNTY (Democrat)	Governor		U. S. Senator		Con- gress.	Total Ballots
	Noone	Small	Blandin	Noone	2nd Sargent	
Alexandria	3	3	4	4	8	9
Ashland	3	8	9	2	12	15
Bath	1	9	13	..	11	13
Benton	2	9	11	2	11	14
Bethlehem	8	4	8	2	12	14
Bridgewater	5	3	1	4	5
Bristol	10	16	16	6	15	32
Campton	6	6	..	6	8
Canaan	1	11	9	3	12	12
Dorchester	1	..	1	..	1	1
Easton	5	4	10	..	9	10
Ellsworth
Enfield	4	5	5	4	8	11
Franconia	2	2	..	2	2
Grafton	3	4	6	1	7	9
Groton	1	1	..	1	1
Hanover	4	9	10	3	15	17
Haverhill	10	9	17	1	18	21
Hebron	2	1	2
Holderness	2	..	2	1	2	4
Landaff	3	6	9	..	9	9
Lebanon	8	10	8	8	16	25
Lincoln	2	3	..	5	5	6
Lisbon	15	25	41	1	38	49
Littleton	4	34	37	3	38	49
Livermore	1	1	..	2	2	2
Lyman	6	12	17	2	21	32
Lyme	4	3	..	3	4
Monroe	1	1	2	..	2	2
Orange	1	3	..	2	3	6
Orford	2	1	..	4	5	6
Piermont	1	2	3	..	2	3
Plymouth	5	19	13	12	21	29
Rumney	5	24	8	12	26	42
Thornton	1	3	1	3	4	4
Warren	1	6	5	2	6	12
Waterville
Wentworth	10	5	1	9	11
Woodstock	2	1	2	1	3	3
Totals	117	270	287	88	368	494

COOS COUNTY (Republican)	Governor			U. S. Senator	Con- gress.	Total Ballots
	Moore	Morrill	Winant	Keyes	2nd Wason	
Berlin—Ward 1	237	38	94	210	193	392
Berlin—Ward 2	278	68	110	269	248	467
Berlin—Ward 3	413	119	136	441	407	668
Berlin—Ward 4	213	43	49	171	166	332
Carroll	7	44	6	46	44	65
Clarksville	2	11	7	6	14
Colebrook	17	102	167	228	212	299
Columbia	4	18	19	31	28	41
Dalton	2	12	14	25	25	40
Dummer	8	1	48	49	52	58
Errol	9	3	5	14	13	17
Gorham	80	78	113	185	180	304
Jefferson	6	22	36	55	54	67
Lancaster	16	206	121	307	292	357
Milan	47	9	33	51	47	100
Northumberland	17	67	53	116	111	139
Pittsburg	4	53	53	72	63	115
Randolph	1	19	4	22	19	26
Shelburne	4	5	6	14	11	16
Stark	3	2	4	9	8	9
Stewartstown	9	52	61	93	88	134
Stratford	4	17	40	52	47	63
Wentworth's Location	4	2	4	3	8	10
Whitefield	13	73	106	155	144	194
Totals	1396	1055	1293	2625	2660	3927

COOS COUNTY (Democrat)	Governor		U. S. Senator		Con- gress.	Total Ballots
	Noone	Small	Blandin	Noone	2nd Sargent	
Berlin—Ward 1	12	43	22	17	40	87
Berlin—Ward 2	14	36	36	14	37	68
Berlin—Ward 3	6	18	11	8	23	30
Berlin—Ward 4	22	44	44	22	57	110
Carroll	1	12	11	2	13	16
Clarksville	3	2	4	1	5	8
Colebrook	11	18	21	4	23	35
Columbia	5	4	..	4	5
Dalton	2	2	..	3	8
Dummer
Errol	2	2	..	2	2
Gorham	11	24	15	13	30	47
Jefferson	1	5	5	1	7	11
Lancaster	8	14	20	4	22	29
Milan	3	6	6	4	11	12
Northumberland	4	10	8	2	13	14
Pittsburg	6	6	11	3	15	16
Randolph	1	1	1	1	2	2
Shelburne	1	2	2	..	2	3
Stark	2	3	4	..	4	5
Stewartstown	3	3	3	2	5	7
Stratford	1	22	22	1	21	26
Wentworth's Location .	..	1	7	..	1	1
Whitefield	3	8	10	1	9	16
Totals	113	287	271	100	349	558

REPUBLICAN COUNTY VOTE

ROCKINGHAM COUNTY (Republican)	Sheriff	Solicitor		Treasurer	Reg. of Deeds	Reg. of Probate
	Spinney	Rowe	Scammon	Stockbridge	Green	Scott
Atkinson	77	35	69	63	69	67
Auburn	52	27	37	50	56	52
Brentwood	90	51	63	93	90	87
Candia	115	40	87	110	110	102
Chester	156	97	80	150	158	157
Danville	122	62	87	118	132	121
Deerfield	79	51	56	85	95	95
Derry	534	310	346	492	522	503
East Kingston	40	27	21	45	47	47
Epping	72	38	54	79	83	80
Exeter	921	426	811	1074	1074	1003
Fremont	92	48	74	95	97	84
Greenland	96	70	29	98	93	89
Hampstead	188	74	151	151	180	158
Hampton	306	139	276	296	314	281
Hampton Falls	87	55	55	90	92	88
Kensington	54	30	33	63	59	55
Kingston	100	96	42	116	119	109
Londonderry	171	..	67	143	145	141
New Castle	56	33	20	44	46	42
Newfields	76	41	50	83	79	73
Newington	52	26	38	54	50	42
Newmarket	56	22	42	57	52	51
Newton	90	23	93	88	91	85
North Hampton	158	71	105	152	150	136
Northwood	213	92	164	179	210	181
Nottingham	146	68	98	136	133	128
Plaistow	86	36	67	84	83	80
Portsmouth—Ward 1 ..	364	264	178	313	313	270
Portsmouth—Ward 2 ..	677	367	398	558	566	483
Portsmouth—Ward 3 ..	256	145	153	178	180	132
Portsmouth—Ward 4 ..	140	98	131	117	121	87
Portsmouth—Ward 5 ..	58	35	35	42	37	38
Raymond	93	23	92	88	90	86
Rye	107	70	53	92	101	90
Salem	305	161	219	299	330	263
Sandown	27	10	38	32	37	32
Seabrook	125	51	201	82	116	83
South Hampton	33	14	24	37	38	33
Stratham	67	42	57	96	88	82
Windham	33	12	21	29	32	28
Totals	6570	3380	4715	6251	6478	5844

ROCKINGHAM COUNTY (Republican)	Commissioners					
	Carlisle	Frink	Hodgdon	Marston	Rowe	Underhill
Atkinson	28	50	11	30	28	53
Auburn	25	22	25	19	15	58
Brentwood	62	74	15	66	61	32
Candia	31	57	33	28	26	110
Chester	57	95	56	49	45	172
Danville	46	99	23	63	62	72
Deerfield	35	50	36	42	39	74
Derry	176	198	182	168	248	606
East Kingston	22	21	12	29	36	14
Epping	37	49	16	61	67	28
Exeter	921	225	186	497	838	361
Fremont	47	43	17	35	51	93
Greenland	34	75	36	76	14	28
Hampstead	50	116	26	140	77	202
Hampton	175	102	94	302	103	119
Hampton Falls	50	50	25	86	38	42
Kensington	31	29	12	31	31	23
Kingston	52	39	22	78	75	52
Londonderry	59	68	73	42	62	169
New Castle	16	29	29	37	13	16
Newfields	48	39	24	48	51	28
Newington	13	75	18	28	..	29
Newmarket	27	24	20	32	31	12
Newton	55	41	16	38	40	62
North Hampton	81	28	20	182	25	51
Northwood	109	91	91	66	75	122
Nottingham	60	72	37	53	60	73
Plaistow	47	48	20	41	48	57
Portsmouth—Ward 1 ..	97	273	302	173	77	78
Portsmouth—Ward 2 ..	162	393	565	374	128	169
Portsmouth—Ward 3 ..	30	182	203	157	58	42
Portsmouth—Ward 4 ..	33	123	148	124	26	30
Portsmouth—Ward 5 ..	11	42	49	51	6	8
Raymond	44	66	19	32	46	85
Rye	27	67	45	101	18	39
Salem	191	169	96	66	117	238
Sandown	16	18	8	11	12	46
Seabrook	60	55	65	84	29	93
South Hampton	21	13	19	22	12	16
Stratham	68	37	16	70	31	30
Windham	12	21	12	6	9	29
Totals	3166	3368	2722	3638	2828	3661

STRAFFORD COUNTY (Republican)	Sheriff		Solicitor	
	Goodwin	McDaniel	Burns	Hall
Barrington	30	108	90	49
Dover—Ward 1	261	332	305	303
Dover—Ward 2	149	398	308	243
Dover—Ward 3	154	495	399	246
Dover—Ward 4	192	510	413	313
Dover—Ward 5	19	46	59	14
Durham	80	154	146	68
Farmington	263	236	125	476
Lee	26	36	30	32
Madbury	33	56	63	33
Middleton	3	9	1	14
Milton	67	182	45	212
New Durham	14	46	25	42
Rochester—Ward 1	135	79	66	160
Rochester—Ward 2	106	178	75	204
Rochester—Ward 3	26	146	68	132
Rochester—Ward 4	47	76	30	94
Rochester—Ward 5	142	193	77	270
Rochester—Ward 6	125	237	84	281
Rollinsford	81	56	70	68
Somersworth—Ward 1	49	50	46	53
Somersworth—Ward 2	59	81	54	86
Somersworth—Ward 3	25	32	62	27
Somersworth—Ward 4	12	17	70	9
Somersworth—Ward 5	6	6	35	6
Strafford	30	103	23	121
Totals	2574	3862	2769	3556

STRAFFORD COUNTY (Republican)	Treasurer	Reg. of Deeds	Register of Probate	
	Bliss	Welch	Faunce	Martin
Barrington	117	113	17	103
Dover—Ward 1	542	520	114	422
Dover—Ward 2	467	443	77	424
Dover—Ward 3	609	559	69	533
Dover—Ward 4	647	577	103	533
Dover—Ward 5	55	56	8	50
Durham	212	189	43	151
Farmington	417	390	128	337
Lee	55	56	6	48
Madbury	74	79	9	62
Middleton	11	12	8	8
Milton	205	218	59	166
New Durham	56	59	2	52
Rochester—Ward 1	179	167	106	107
Rochester—Ward 2	228	210	88	166
Rochester—Ward 3	156	148	41	146
Rochester—Ward 4	93	88	22	85
Rochester—Ward 5	269	250	82	237
Rochester—Ward 6	299	230	85	240
Rollinsford	117	116	14	110
Somersworth—Ward 1	80	76	92	23
Somersworth—Ward 2	126	112	93	54
Somersworth—Ward 3	42	41	42	22
Somersworth—Ward 4	17	19	21	9
Somersworth—Ward 5	10	9	13	3
Strafford	114	122	13	111
Totals	5197	4859	1355	4202

STRAFFORD COUNTY (Republican)	Commissioners					
	Bickford (H.E.)	Bickford (H.G.)	Brainard	Brewster	Carr	Davis
Barrington	76	13	37	1	5	42
Dover—Ward 1	195	69	204	42	73	280
Dover—Ward 2	149	80	153	30	59	312
Dover—Ward 3	230	34	266	31	128	448
Dover—Ward 4	141	22	338	30	87	400
Dover—Ward 5	23	2	10	..	7	47
Durham	71	11	22	12	41	67
Farmington	224	89	29	18	18	128
Lee	14	15	28	3	8	21
Madbury	22	15	18	1	7	31
Middleton	1	14
Milton	162	74	33	13	5	92
New Durham	33	19	10	11	1	21
Rochester—Ward 1	105	212	10	9	6	43
Rochester—Ward 2	227	100	20	15	12	66
Rochester—Ward 3	152	53	36	15	8	16
Rochester—Ward 4	94	53	4	8	1	21
Rochester—Ward 5	309	105	40	30	11	..
Rochester—Ward 6	338	111	38	27	2	69
Rollinsford	33	25	40	7	8	52
Somersworth—Ward 1	27	4	..	33	5	17
Somersworth—Ward 2	32	13	4	54	7	16
Somersworth—Ward 3	9	10	1	24	2	11
Somersworth—Ward 4	2	4	1	8	3	4
Somersworth—Ward 5	2	1	..	5	..	4
Strafford	86	42	67	2	2	27
Totals	2959	1190	1409	429	506	2235

STRAFFORD COUNTY (Republican)	Commissioners						
	Gray	Kinsman	Knox	Leighton	Lunt	Willey	Worcester
Barrington	58	4	38	62	12	19	11
Dover—Ward 1	44	86	114	213	101	102	55
Dover—Ward 2	50	49	104	218	28	86	111
Dover—Ward 3	32	73	141	150	24	110	97
Dover—Ward 4	64	65	209	232	38	187	90
Dover—Ward 5	22	5	7	41	3	8	2
Durham	11	17	93	43	2	216	16
Farmington	532	133	30	85	8	83	15
Lee	6	2	31	16	3	26	3
Madbury	16	5	94	26	1	6	3
Middleton	15	11	..	4	..
Milton	70	163	20	32	9	25	10
New Durham	52	1	11	4	..	16	1
Rochester—Ward 1	108	57	35	21	6	38	9
Rochester—Ward 2	112	41	80	42	13	43	8
Rochester—Ward 3	146	14	16	80	10	15	20
Rochester—Ward 4	72	15	11	22	4	18	8
Rochester—Ward 5	21	49	19
Rochester—Ward 6	175	55	31	65	12	74	17
Rollinsford	69	43	23	19	8	38	20
Somersworth—Ward 1	9	107	5	8	..	22	13
Somersworth—Ward 2	5	147	5	16	6	15	25
Somersworth—Ward 3	89	4	10	1	32	5
Somersworth—Ward 4	80	3	4	4	58	1
Somersworth—Ward 5	1	41	..	3	..	32	..
Strafford	106	16	19	23	..	22	2
Totals	4010	1308	1124	1446	314	1344	561

BELKNAP COUNTY (Republican)	Sheriff	Solicitor	Treas- urer	Register of Deeds		Reg. of Probate
	Elliott	Jewett	Dinsmoor	Sanborn	Young	Stafford
Alton	174	171	164	160	24	153
Barnstead	68	67	65	58	15	59
Belmont	128	128	124	118	24	127
Center Harbor	73	71	68	68	8	65
Gilford	168	140	146	148	22	128
Gilmanton	96	95	91	83	21	86
Laconia—Ward 1	218	200	203	184	33	172
Laconia—Ward 2	172	156	155	150	24	151
Laconia—Ward 3	172	159	173	147	40	165
Laconia—Ward 4	345	338	326	291	83	343
Laconia—Ward 5	292	255	276	249	61	262
Laconia—Ward 6	415	387	378	365	68	361
Meredith	275	273	257	234	60	234
New Hampton	113	101	96	95	27	95
Sanbornton	98	98	91	89	15	91
Tilton	133	135	126	112	32	122
Totals	2940	2774	2739	2551	557	2614

BELKNAP COUNTY (Republican)	Commissioners					
	Abbott	Locke	Morrison	Randlett	Smith	Weeks
Alton	93	55	74	63	101	87
Barnstead	45	20	16	50	47	28
Belmont	85	40	101	42	37	87
Center Harbor	34	25	25	33	61	19
Gilford	41	84	100	60	35	137
Gilmanton	28	45	56	41	32	65
Laconia—Ward 1	34	118	135	67	73	124
Laconia—Ward 2	39	96	116	60	61	89
Laconia—Ward 3	25	102	122	80	67	101
Laconia—Ward 4	87	176	266	137	121	209
Laconia—Ward 5	64	146	237	132	130	166
Laconia—Ward 6	67	309	193	125	148	275
Meredith	88	73	122	136	275	109
New Hampton	54	31	68	48	59	53
Sanbornton	88	21	86	7	23	58
Tilton	127	37	85	28	50	68
Totals	999	1378	1802	1109	1320	1675

	Sheriff	Solicitor	Treasurer	Reg. of Deeds
CARROLL COUNTY (Republican)	Welch	Smart	Smith	Carter
Albany	21	21	19	20
Bartlett	27	30	29	27
Brookfield	14	14	13	16
Chatham	2	2	2	2
Conway	336	328	343	287
Eaton	44	30	34	25
Effingham	68	59	57	55
Freedom	69	55	61	57
Hart's Location	7	7	7	7
Jackson	20	21	22	18
Madison	50	47	45	43
Moultonborough	157	143	122	131
Ossipee	313	259	215	259
Sandwich	151	116	100	106
Tamworth	202	172	146	152
Tuftonboro	112	104	106	102
Wakefield	89	86	83	85
Wolfeboro	253	213	243	243
Totals	1935	1707	1647	1635

CARROLL COUNTY (Republican)	Reg. of Probate	Commissioners			
	Reed	Rust	Smart	Towle	
Albany	20	19	20	19	
Bartlett	25	22	24	21	
Brookfield	13	15	14	14	
Chatham	2	2	2	2	
Conway	303	270	281	277	
Eaton	31	25	24	30	
Effingham	54	54	56	54	
Freedom	59	53	50	67	
Hart's Location	7	7	6	6	
Jackson	19	18	18	16	
Madison	44	40	43	41	
Moultonborough	127	106	120	101	
Ossipee	256	250	237	236	
Sandwich	95	83	95	81	
Tamworth	160	134	140	132	
Tuftonboro	101	106	88	87	
Wakefield	84	85	82	84	
Wolfeboro	245	258	246	240	
Totals	1645	1547	1546	1508	

MERRIMACK COUNTY (Republican)	Sheriff		Solicitor	Treasurer	Reg. of Deeds
	Andrews	Wooster	Colby	Shaw	Brown
Allenstown	5	48	30	35	33
Andover	15	44	45	45	43
Boscawen	99	187	198	218	253
Bow	27	110	117	111	110
Bradford	21	51	46	54	59
Canterbury	47	63	88	89	93
Chichester	14	45	51	62	49
Concord—Ward 1	75	208	197	218	265
Concord—Ward 2	45	143	139	142	139
Concord—Ward 3	67	209	219	216	248
Concord—Ward 4	247	953	884	901	999
Concord—Ward 5	208	709	726	611	780
Concord—Ward 6	274	649	674	673	733
Concord—Ward 7	303	957	957	954	1001
Concord—Ward 8	24	230	143	153	165
Concord—Ward 9	55	257	213	183	217
Danbury	35	43	50	53	61
Dunbarton	20	62	67	64	75
Epsom	39	28	59	65	53
Franklin—Ward 1	54	108	134	116	119
Franklin—Ward 2	29	86	70	83	70
Franklin—Ward 3	101	168	219	217	216
Henniker	50	132	113	133	145
Hill	49	37	57	51	46
Hooksett	40	60	81	83	80
Hopkinton	87	190	202	204	229
Loudon	25	74	78	94	89
Newbury	14	62	57	64	64
New London	24	99	105	108	120
Northfield	38	58	86	94	87
Pembroke	54	85	113	118	119
Pittsfield	68	200	226	265	237
Salisbury	28	48	50	60	67
Sutton	3	40	36	37	39
Warner	52	195	188	203	220
Webster	11	56	48	57	60
Wilmot	7	65	61	63	64
Totals	2354	6759	6827	6897	7447

MERRIMACK COUNTY (Republican)	Reg. of Probate	Commissioners				
	Keeler	Britton	Colby	Holmes	McQuilkin	
Allenstown	33	21	36	31	24	
Andover	44	46	48	26	31	
Boscawen	224	173	226	144	139	
Bow	118	122	96	..	96	
Bradford	59	55	38	57	28	
Canterbury	89	85	71	43	79	
Chichester	54	55	36	27	47	
Concord—Ward 1	237	213	178	138	165	
Concord—Ward 2	150	150	104	76	126	
Concord—Ward 3	228	222	164	112	182	
Concord—Ward 4	1022	945	688	620	844	
Concord—Ward 5	817	791	474	503	628	
Concord—Ward 6	774	704	462	630	560	
Concord—Ward 7	1026	1047	766	667	781	
Concord—Ward 8	177	190	96	97	141	
Concord—Ward 9	222	221	155	129	204	
Danbury	60	45	47	45	33	
Dunbarton	71	52	51	50	55	
Epsom	52	40	41	36	41	
Franklin—Ward 1	127	104	108	68	64	
Franklin—Ward 2	72	59	65	56	57	
Franklin—Ward 3	222	211	206	114	184	
Henniker	143	100	59	200	66	
Hill	54	44	36	55	24	
Hooksett	80	62	62	55	59	
Hopkinton	225	209	160	175	170	
London	86	85	74	36	77	
Newbury	61	62	43	53	43	
New London	117	88	82	79	58	
Northfield	84	76	65	56	56	
Pembroke	122	108	65	90	87	
Pittsfield	235	193	145	186	176	
Salisbury	65	44	54	35	41	
Sutton	36	35	23	26	26	
Warner	212	177	128	202	118	
Webster	52	38	55	37	33	
Wilmot	62	50	52	28	43	
Totals	7512	6922	5259	4982	5586	

HILLSBOROUGH COUNTY (Republican)	Sheriff	Solicitor		Treasurer		
	Monteith	Haselton	Lemelin	Gagne	Goodale	Johnson
Amherst	61	48	19	8	45	13
Antrim	100	97	17	9	62	31
Bedford	119	142	22	27	91	48
Bennington	14	11	4	2	8	4
Brookline	24	22	2	..	19	5
Deering	25	23	4	3	15	7
Francestown	29	29	5	5	23	5
Goffstown	255	240	72	45	121	118
Greenfield	21	18	6	1	19	2
Greenville	48	39	13	6	34	9
Hancock	26	25	7	6	24	3
Hillsborough	138	133	24	7	99	32
Hollis	98	82	14	2	90	14
Hudson	157	155	22	7	140	40
Litchfield	27	27	6	..	33	5
Lyndeborough	36	39	3	7	39	2
Manchester—Ward 1 ..	716	654	213	111	202	504
Manchester—Ward 2 ..	1143	683	314	196	278	501
Manchester—Ward 3 ..	540	495	235	166	154	376
Manchester—Ward 4 ..	516	521	147	110	154	380
Manchester—Ward 5 ..	94	89	70	63	16	76
Manchester—Ward 6 ..	722	423	160	106	151	334
Manchester—Ward 7 ..	176	66	202	124	8	35
Manchester—Ward 8 ..	634	229	327	329	80	227
Manchester—Ward 9 ..	337	333	116	94	64	283
Manchester—Ward 10 ..	501	294	121	85	102	217
Manchester—Ward 11 ..	159	81	42	32	11	72
Manchester—Ward 12 ..	243	45	360	368	21	24
Manchester—Ward 13 ..	430	68	608	606	17	39
Mason	25	17	9	4	22	2
Merrimack	74	64	27	2	97	23
Milford	317	265	98	13	289	48
Mont Vernon	19	23	6	1	18	8
Nashua—Ward 1	617	569	147	32	565	116
Nashua—Ward 2	311	260	185	29	290	42
Nashua—Ward 3	35	33	12	9	35	15
Nashua—Ward 4	173	140	53	13	154	36
Nashua—Ward 5	87	59	60	30	71	28
Nashua—Ward 6	133	71	85	49	90	29
Nashua—Ward 7	132	108	45	13	113	32
Nashua—Ward 8	197	164	92	41	76	48
Nashua—Ward 9	91	37	103	45	54	13
New Boston	62	58	9	4	33	28
New Ipswich	91	48	50	7	42	41
Pelham	20	10	18	2	19	8
Peterborough	178	111	81	1	111	69
Sharon	3	..	3	..	2	1
Temple	26	17	7	2	13	11
Weare	171	128	58	14	98	70
Wilton	103	89	22	3	67	40
Windsor	1
Totals	10254	7383	4325	2839	4379	4114

HILLSBOROUGH COUNTY (Republican)	Register of Deeds					Reg. of Probate
	Barker	Clough	Hysette	Paquette	Wheeler	Copp
Amherst	24	31	1	11	6	70
Antrim	19	66	..	3	15	118
Bedford	29	62	1	15	28	148
Bennington	3	3	..	8	2	15
Brookline	5	13	..	1	6	29
Deering	4	11	..	2	7	28
Francestown	4	12	..	1	6	34
Goffstown	55	117	5	26	91	296
Greenfield	6	9	..	6	4	26
Greenville	2	21	..	4	20	51
Hancock	3	13	..	7	10	36
Hillsborough	58	84	1	10	13	174
Hollis	19	88	1	..	8	110
Hudson	49	115	6	5	20	194
Litchfield	7	25	..	1	2	37
Lyndeborough	16	13	..	2	16	53
Manchester—Ward 1 ..	113	343	9	101	195	768
Manchester—Ward 2 ..	132	306	22	186	266	1143
Manchester—Ward 3 ..	203	201	27	139	78	570
Manchester—Ward 4 ..	113	295	13	99	81	552
Manchester—Ward 5 ..	14	24	13	55	21	92
Manchester—Ward 6 ..	105	177	24	99	130	722
Manchester—Ward 7 ..	24	25	33	127	9	210
Manchester—Ward 8 ..	52	161	18	237	47	634
Manchester—Ward 9 ..	136	89	15	92	65	344
Manchester—Ward 10 ..	46	87	5	87	136	501
Manchester—Ward 11 ..	18	17	1	32	24	159
Manchester—Ward 12 ..	11	15	61	57	12	261
Manchester—Ward 13 ..	10	23	58	496	17	401
Mason	6	10	2	..	13	32
Merrimack	14	57	2	23	10	105
Milford	95	202	4	38	42	374
Mont Vernon	6	21	1	1	..	32
Nashua—Ward 1	194	379	15	131	67	667
Nashua—Ward 2	65	214	15	46	45	377
Nashua—Ward 3	8	28	5	11	16	43
Nashua—Ward 4	40	124	2	36	20	194
Nashua—Ward 5	18	36	43	24	20	85
Nashua—Ward 6	19	74	39	34	25	165
Nashua—Ward 7	30	104	4	25	17	158
Nashua—Ward 8	38	140	40	50	41	220
Nashua—Ward 9	16	30	76	6	7	99
New Boston	7	43	..	9	8	72
New Ipswich	35	21	2	24	20	80
Pelham	3	19	1	2	5	30
Peterborough	20	139	6	4	..	205
Sharon	1	3
Temple	4	19	4	30
Weare	27	93	7	13	37	186
Wilton	23	70	..	10	16	116
Windsor	3
Totals	1949	4269	578	2396	1748	11052

HILLSBOROUGH COUNTY (Republican)	Commissioners						
	First District				Second District		
	Burpee	Chapman	Pillsbury	Raiche	Fowell	Labine	Record
Amherst	20	14	23	5	34	8	8
Antrim	42	16	36	11	45	17	27
Bedford	72	28	42	16	79	27	14
Bennington	6	3	5	1	6	5	3
Brookline	4	9	10	1	18	4	3
Deering	5	6	12	..	17	2	4
Francestown	18	8	4	..	18	6	2
Goffstown	171	73	45	21	149	75	49
Greenfield	7	6	9	..	15	4	3
Greenville	15	9	16	6	22	10	15
Hancock	3	7	18	3	15	5	6
Hillsborough	41	49	54	3	62	31	15
Hollis	13	23	56	4	46	17	45
Hudson	38	41	85	6	87	20	83
Litchfield	10	9	14	1	2	5	21
Lyndeborough	14	10	20	2	22	7	13
Manchester—Ward 1 ..	435	184	256	108	473	136	66
Manchester—Ward 2 ..	337	259	222	192	425	254	123
Manchester—Ward 3 ..	240	153	140	165	312	186	67
Manchester—Ward 4 ..	255	193	110	117	296	129	121
Manchester—Ward 5 ..	27	25	44	53	40	61	13
Manchester—Ward 6 ..	247	153	133	76	342	93	52
Manchester—Ward 7 ..	32	28	14	137	28	128	11
Manchester—Ward 8 ..	256	50	75	148	211	180	55
Manchester—Ward 9 ..	52	338	54	64	181	102	79
Manchester—Ward 10 ..	139	105	88	70	216	84	35
Manchester—Ward 11 ..	22	35	31	27	32	27	16
Manchester—Ward 12 ..	18	24	22	330	57	272	12
Manchester—Ward 13 ..	17	53	18	596	33	485	21
Mason	4	7	11	8	15	4	9
Merrimack	33	14	44	7	40	15	55
Milford	128	43	174	15	175	79	75
Mont Vernon	7	2	17	2	13	3	5
Nashua—Ward 1	211	137	243	55	499	56	201
Nashua—Ward 2	92	112	103	19	166	42	175
Nashua—Ward 3	8	10	26	9	34	20	9
Nashua—Ward 4	50	48	52	21	126	35	48
Nashua—Ward 5	23	29	34	16	63	57	13
Nashua—Ward 6	41	38	38	39	88	61	40
Nashua—Ward 7	30	40	70	12	104	13	40
Nashua—Ward 8	62	35	111	39	165	65	54
Nashua—Ward 9	21	11	41	51	33	100	6
New Boston	39	11	19	1	32	17	15
New Ipswich	19	21	32	12	22	14	39
Pelham	6	1	19	2	5	2	26
Peterborough	35	34	79	22	64	41	50
Sharon	2	1	1	2
Temple	12	5	8	..	7	6	11
Weare	86	27	64	8	85	36	36
Wilton	20	24	52	8	33	8	69
Windsor	1
Totals	3485	2562	2893	2509	5052	3055	1960

HILLSBOROUGH COUNTY (Republican)	Commissioners Third District				
	Gamash	Hardy	Jacques	Jameson	Smith
	Amherst	30	1	7
Antrim	8	21	7	15	61
Bedford	9	61	2	15	55
Bennington	8	1	4	6
Brookline	18	..	1	13
Deering	6	16	1	9
Francestown	11	1	3	23
Goffstown	7	72	15	33	160
Greenfield	4	..	1	23
Greenville	1	19	3	3	23
Hancock	10	..	7	21
Hillsborough	2	19	30	36	77
Hollis	1	88	1	3	42
Hudson	76	75	2	3	38
Litchfield	19	..	1	16
Lyndeborough	22	..	2	31
Manchester—Ward 1 ..	83	130	48	78	371
Manchester—Ward 2 ..	101	235	117	102	28
Manchester—Ward 3 ..	43	99	105	96	233
Manchester—Ward 4 ..	55	74	41	128	248
Manchester—Ward 5 ..	28	10	26	14	40
Manchester—Ward 6 ..	45	68	51	67	260
Manchester—Ward 7 ..	55	4	92	10	29
Manchester—Ward 8 ..	65	47	105	66	167
Manchester—Ward 9 ..	33	74	73	44	144
Manchester—Ward 10 ..	31	106	46	38	117
Manchester—Ward 11 ..	11	15	11	6	32
Manchester—Ward 12 ..	55	7	144	10	72
Manchester—Ward 13 ..	173	10	298	10	47
Mason	16	19
Merrimack	51	2	4	40
Milford	6	157	3	37	172
Mont Vernon	6	..	2	23
Nashua—Ward 1	44	430	8	32	158
Nashua—Ward 2	24	259	8	9	50
Nashua—Ward 3	10	29	6	2	5
Nashua—Ward 4	18	137	9	4	21
Nashua—Ward 5	13	55	21	4	14
Nashua—Ward 6	24	81	20	9	26
Nashua—Ward 7	15	102	..	10	25
Nashua—Ward 8	31	140	17	10	61
Nashua—Ward 9	20	51	37	2	11
New Boston	11	2	13	44
New Ipswich	2	11	2	4	77
Pelham	1	6	1	3	12
Peterborough	2	15	2	23	194
Sharon	3
Temple	24	1	1	9
Weare	4	32	35	25	82
Wilton	1	43	..	5	73
Windsor	2	1
Totals	1097	3020	1410	1003	3340

CHESHIRE COUNTY (Republican)	Sheriff				Solici- titor	Treas- urer	Reg. Deeds
	Bennett	Frechette	Hunnewell	Shackley	Olson	Porter	Chaplin
Alstead	42	1	3	9	53	49	54
Chesterfield	42	1	20	1	63	56	52
Dublin	48	5	8	..	57	51	50
Fitzwilliam	46	3	6	..	47	50	54
Gilsum	32	..	7	..	31	35	33
Harrisville	21	3	12	..	35	35	29
Hinsdale	43	6	5	3	59	47	52
Jaffrey	55	4	28	4	92	91	91
Keene—Ward 1	197	9	109	..	258	246	251
Keene—Ward 2	209	..	86	12	242	238	242
Keene—Ward 3	276	5	54	3	290	284	272
Keene—Ward 4	237	2	48	4	260	249	248
Keene—Ward 5	125	2	56	..	154	150	141
Marlborough	118	19	13	3	115	113	106
Marlow	25	2	2	..	29	25	23
Nelson	28	1	1	..	27	24	23
Richmond	20	..	10	..	31	23	22
Rindge	87	1	14	4	91	94	94
Roxbury	11	1	12	12	11
Stoddard	6	..	6	2	13	12	10
Sullivan	20	19	19	20
Surry	18	..	3	..	22	20	21
Swanzey	69	5	27	1	98	94	86
Troy	35	..	6	..	29	33	35
Walpole	98	4	109	128	276	252	237
Westmoreland	58	1	24	2	68	69	72
Winchester	66	3	15	3	75	75	76
Totals	2032	77	672	180	2546	2446	2405

CHESHIRE COUNTY (Republican)	Reg. of Pro- bate	Commissioners					
	Gee	Pierce	Prescott	Proctor	Ramsay	Richardson	Swan
Alstead	59	43	4	9	44	35	11
Chesterfield	55	42	10	18	29	46	18
Dublin	51	25	21	8	35	38	16
Fitzwilliam	52	14	23	14	31	40	14
Gilsum	33	9	5	21	20	30	15
Harrisville	33	9	5	12	25	25	12
Hinsdale	55	30	32	14	37	32	16
Jaffrey	98	28	21	40	54	76	41
Keene—Ward 1	250	131	28	138	112	172	142
Keene—Ward 2	252	89	32	143	140	203	136
Keene—Ward 3	287	77	44	131	170	217	147
Keene—Ward 4	260	94	44	125	171	192	146
Keene—Ward 5	144	57	26	76	66	130	77
Marlborough	106	45	29	28	81	95	39
Marlow	30	16	5	6	17	26	9
Nelson	28	6	4	13	17	25	13
Richmond	20	13	13	6	12	15	10
Rindge	97	34	30	27	69	86	43
Roxbury	12	1	6	4	9	11	2
Stoddard	12	5	5	5	10	8	6
Sullivan	20	3	5	6	19	18	5
Surry	22	3	1	15	20	15	10
Swanzy	91	22	26	26	76	75	56
Troy	35	7	10	7	16	37	17
Walpole	257	179	36	48	239	232	127
Westmoreland	70	38	15	32	74	66	16
Winchester	80	23	32	17	49	73	69
Totals	2509	1043	512	989	1642	2018	1213

SULLIVAN COUNTY (Republican)	Sheriff			Solicitor	Treasurer	
	Brown (Geo. W.)	Brown (Wm. G.)	Monta	Hamlin	Barton	Hunt
Acworth	2	15	40	54	19	37
Charlestown	5	36	149	181	30	178
Claremont	43	97	918	882	407	522
Cornish	5	11	106	110	78	38
Croydon	2	12	21	24	34	4
Goshen	4	19	29	42	59	4
Grantham	2	7	8	5	3
Langdon	1	7	20	25	17	12
Lempster	2	19	31	45	47	7
Newport	79	65	308	375	462	96
Plainfield	4	12	71	79	74	11
Springfield	6	4	14	21	23	..
Sunapee	8	6	52	56	38	31
Unity	1	..	43	39	31	11
Washington	7	5	19	28	22	9
Totals	169	310	1828	1969	1346	963

SULLIVAN COUNTY (Republican)	Reg. of Deeds	Reg. of Probate	Commissioners			
	Rounsevel	Jameson	Aiken	Barton	Hamlin	Putnam
Acworth	52	54	35	47	33	43
Charlestown	170	155	101	106	168	152
Claremont	894	874	697	641	499	912
Cornish	105	103	67	96	55	103
Croydon	29	29	24	27	5	27
Goshen	56	58	46	52	16	44
Grantham	8	9	7	3	4	6
Langdon	26	25	23	23	12	23
Lempster	51	51	32	60	23	48
Newport	471	518	466	412	163	367
Plainfield	83	82	65	61	39	72
Springfield	23	24	23	23	10	15
Sunapee	66	67	62	44	32	26
Unity	40	39	35	44	16	39
Washington	33	31	22	24	20	16
Totals	2107	2119	1705	1663	1095	1893

GRAFTON COUNTY (Republican)	Sheriff			Sol- citor	Treasurer	
	Ashley	Strain	Titus	Flint	Huckins	Thayer
Alexandria	11	15	3	26	23	4
Ashland	41	135	46	203	242	8
Bath	1	12	27	33	14	22
Benton	2	7	2	10	2	8
Bethlehem	56	4	38	24	15
Bridgewater	11	8	3	21	21	1
Bristol	100	164	87	294	260	51
Campton	31	48	26	106	111	7
Canaan	12	59	18	80	64	18
Dorchester	24	18	7	42	29	16
Easton	3	3	3	1	3
Ellsworth	2	8	5	..	12	3
Enfield	8	88	43	129	90	37
Franconia	24	6	24	10	14
Grafton	9	9	32	41	28	12
Groton	1	11	..	7	5	7
Hanover	39	119	95	239	139	105
Haverhill	21	232	116	332	213	153
Hebron	8	7	5	15	22	3
Holderness	38	71	41	140	157	8
Landaff	3	8	9	8	2
Lebanon	48	264	101	368	166	206
Lincoln	24	22	42	41	4
Lisbon	5	109	142	199	111	97
Littleton	4	351	24	254	120	124
Livermore	8	..	3	1	2
Lyman	2	15	9	20	6	14
Lyme	1	42	9	61	31	18
Monroe	1	25	3	23	4	25
Orange	4	..	4	2	1
Orford	8	35	14	60	27	30
Piermont	5	39	4	46	3	48
Plymouth	26	168	109	282	303	14
Rumney	61	61	23	116	111	19
Thornton	6	12	27	37	30	11
Warren	9	43	22	59	45	25
Waterville	1	3	..	4	4	..
Wentworth	2	4	2	7	8	1
Woodstock	5	40	22	67	56	7
Totals	543	2344	1110	3444	2544	1143

GRAFTON COUNTY (Republican)	Reg. of Deeds	Reg. of Probate	Commissioners		
	Randolph	Bartlett	Gadd	Parker	Pushie
Alexandria	31	28	25	20	20
Ashland	201	188	189	153	141
Bath	34	38	29	36	29
Benton	11	11	7	11	7
Bethlehem	36	37	29	42	29
Bridgewater	24	19	20	12	12
Bristol	314	266	237	216	199
Campton	107	101	103	92	93
Canaan	83	75	61	64	74
Dorchester	43	37
Easton	3	4	1	3	3
Ellsworth	14	15	12	11	10
Enfield	132	136	113	113	113
Franconia	25	25	16	27	17
Grafton	47	43	38	40	40
Groton	9	9	9	8	8
Hanover	247	249	222	231	254
Haverhill	330	352	295	314	300
Hebron	23	22	16	15	14
Holderness	141	124	127	103	100
Landaff	9	10	10	9	10
Lebanon	366	372	332	342	354
Lincoln	40	34	36	30	26
Lisbon	183	197	174	209	174
Littleton	227	227	214	234	205
Livermore	3	3	3	3	3
Lyman	19	19	15	22	16
Lyme	51	52	55	55	61
Monroe	29	29	24	29	23
Orange	4	4	2	3	3
Orford	59	53	50	52	61
Piermont	43	51	38	38	43
Plymouth	283	273	296	274	273
Rumney	114	105	103	69	70
Thornton	41	38	40	34	34
Warren	62	67	57	56	56
Waterville	4	4	4	3	3
Wentworth	8	7	7	5	5
Woodstock	61	56	51	46	39
Totals	3461	3380	3060	3024	2922

COOS COUNTY (Republican)	Sheriff		Solicitor		Treasurer	Reg. of Deeds
	Brown	Noyes	Blais	Rich	Taylor	Langworthy
Berlin—Ward 1	187	160	172	167	266	183
Berlin—Ward 2	266	159	161	259	297	202
Berlin—Ward 3	509	127	147	468	504	403
Berlin—Ward 4	162	111	123	138	201	161
Carroll	27	22	13	34	42	40
Clarksville	9	2	10	..	6	6
Colebrook	187	55	220	44	200	214
Columbia	28	7	36	2	29	31
Dalton	24	4	13	14	25	24
Dummer	24	32	4	49	49	49
Errol	12	3	7	10	15	13
Gorham	233	37	82	176	204	162
Jefferson	18	47	45	17	56	44
Lancaster	183	144	243	82	292	289
Milan	34	44	10	65	62	47
Northumberland	62	61	70	51	105	98
Pittsburg	60	16	75	11	61	66
Randolph	18	6	14	9	20	18
Shelburne	6	10	1	11	12	10
Stark	6	3	3	6	9	9
Stewartstown	95	21	109	11	90	87
Stratford	20	36	32	25	53	54
Wentworth's Location	1	10	..	9	10	9
Whitefield	114	52	111	47	144	140
Totals	2285	1169	1701	1705	2752	2359

COOS COUNTY (Republican)	Reg. of Probate	Commissioners			
	Congdon	Lewis	McCready	Purrington	Swail
Berlin—Ward 1	187	146	228	129	139
Berlin—Ward 2	205	198	317	176	162
Berlin—Ward 3	413	311	424	276	337
Berlin—Ward 4	148	107	268	70	138
Carroll	41	43	27	17	32
Clarksville	7	8	7	2	10
Colebrook	225	230	196	52	268
Columbia	33	34	32	5	40
Dalton	26	29	18	8	22
Dummer	51	32	21	49	26
Errol	14	9	4	9	16
Gorham	175	136	127	216	120
Jefferson	50	50	43	36	40
Lancaster	319	294	209	109	276
Milan	47	46	34	30	49
Northumberland	107	84	51	81	82
Pittsburg	68	79	67	8	98
Randolph	18	15	9	16	16
Shelburne	12	10	7	8	7
Stark	8	5	3	5	8
Stewartstown	90	107	101	9	118
Stratford	57	50	32	20	59
Wentworth's Location .	9	10	10	..	11
Whitefield	152	173	135	36	152
Totals	2462	2206	2370	1367	2226

DEMOCRATIC COUNTY VOTE

ROCKINGHAM COUNTY (Democrat)	Sheriff	Solicitor	Treasurer	Reg. of Deeds
	Spinney	Sullivan	Langley	Edgerly
Atkinson	1	1
Auburn	5	4
Brentwood	1
Candia	6	7
Chester	1	..	2	2
Danville	1	1
Deerfield	19	17
Derry	24	30
East Kingston	4	5
Epping	9	..	74	79
Exeter	12	12
Fremont	1	3
Greenland	2	2
Hampstead	3	1
Hampton	2	..	6	5
Hampton Falls
Kensington	1	6	7
Kingston	9	7
Londonderry	5	5
New Castle	2	6	7	8
Newfields	1	1
Newington	3	..	7	9
Newmarket	34	31
Newton	2
North Hampton	3	3
Northwood	8	6
Nottingham	7	9
Plaistow	2	2
Portsmouth—Ward 1	3	6
Portsmouth—Ward 2 ..	5	4	13	14
Portsmouth—Ward 3 ..	5	4	9	12
Portsmouth—Ward 4 ..	2	2	4	3
Portsmouth—Ward 5 ..	5	4	4	4
Raymond	7	10
Rye	2	..
Salem	2	2
Sandown	1
Seabrook	1	4
South Hampton	2	2
Stratham	1	..
Windham	2	2
Totals	34	21	299	320

ROCKINGHAM COUNTY (Democrat)	Reg. of Probate	Commissioners			
	Scott	Chesley	Hasty	Kennedy	
Atkinson	1	
Auburn	4	
Brentwood	
Candia	7	
Chester	1	
Danville	1	
Deerfield	16	
Derry	27	
East Kingston	5	
Epping	75	
Exeter	12	
Fremont	1	
Greenland	2	
Hampstead	3	
Hampton	4	
Hampton Falls	
Kensington	6	
Kingston	8	
Londonderry	6	
New Castle	6	7	6	2	
Newfields	1	
Newington	11	
Newmarket	30	
Newton	3	
North Hampton	1	
Northwood	8	
Nottingham	9	
Plaistow	2	
Portsmouth—Ward 1 ..	1	4	
Portsmouth—Ward 2 ..	3	14	4	4	
Portsmouth—Ward 3 ..	3	11	4	3	
Portsmouth—Ward 4 ..	2	4	2	..	
Portsmouth—Ward 5 ..	4	4	4	3	
Raymond	8	
Rye	2	
Salem	1	
Sandown	
Seabrook	2	
South Hampton	2	
Stratham	
Windham	1	
Totals	19	304	20	12	

STRAFFORD COUNTY (Democrat)	Sheriff	Solicitor	Treasurer	Reg. of Deeds
	Scruton	McCabe	Nutter	Willett
Barrington	26	25	24	24
Dover—Ward 1	23	27	20	16
Dover—Ward 2	35	32	29	30
Dover—Ward 3	12	11	10	10
Dover—Ward 4	21	18	16	17
Dover—Ward 5	81	87	67	70
Durham	4	5	4	3
Farmington	13	11	11	11
Lee	4	3	4	3
Madbury	6	6	7	6
Middleton	15	14	14	13
Milton	4	4	4	4
New Durham	8	10	10	9
Rochester—Ward 1	8	8	7	5
Rochester—Ward 2	31	28	29	26
Rochester—Ward 3	1	..	1	1
Rochester—Ward 4	71	62	59	56
Rochester—Ward 5	14	13	14	12
Rochester—Ward 6	7	6	6	4
Rollinsford	26	25	30	28
Somersworth—Ward 1	66	61	64	60
Somersworth—Ward 2	37	39	36	41
Somersworth—Ward 3	79	79	82	83
Somersworth—Ward 4	161	156	159	165
Somersworth—Ward 5	80	82	82	76
Strafford	5	2	4	5
Totals	838	814	793	778

STRAFFORD COUNTY (Democrat)	Reg. of Probate	Commissioners			
	Tanner	Beamish	Gelinas	Roberts	
Barrington	24	24	23	27	
Dover—Ward 1	18	17	15	15	
Dover—Ward 2	25	30	28	28	
Dover—Ward 3	9	9	8	9	
Dover—Ward 4	15	19	17	18	
Dover—Ward 5	67	63	62	61	
Durham	3	4	2	5	
Farmington	11	10	10	11	
Lee	3	3	5	4	
Madbury	6	5	5	6	
Middleton	14	13	13	13	
Milton	9	4	4	3	
New Durham	10	8	8	10	
Rochester—Ward 1 ...	5	40	7	5	
Rochester—Ward 2 ...	25	19	25	20	
Rochester—Ward 3 ...	1	2	2	2	
Rochester—Ward 4 ...	52	50	69	51	
Rochester—Ward 5 ...	12	11	13	10	
Rochester—Ward 6 ...	4	5	4	5	
Rollinsford	28	22	22	27	
Somersworth—Ward 1 .	55	60	54	55	
Somersworth—Ward 2 .	38	41	41	39	
Somersworth—Ward 3 .	82	80	81	81	
Somersworth—Ward 4 .	156	162	148	148	
Somersworth—Ward 5 .	73	75	69	69	
Strafford	5	4	1	4	
Totals	750	780	736	726	

	Sheriff	Solicitor	Treasurer	Reg. of Deeds
BELKNAP COUNTY (Democrat)	Sanborn (Ev.)	Blaisdell	Smith	Sanborn (Eliz.)
Alton	3	3	3	..
Barnstead
Belmont
Center Harbor	9	9	7	3
Gilford
Gilmanton	4	2	3	..
Laconia—Ward 1	12	14	16	2
Laconia—Ward 2	37	37	35	1
Laconia—Ward 3	7	6	4	3
Laconia—Ward 4	1	20	19	4
Laconia—Ward 5	5	5	5	5
Laconia—Ward 6	4	1	3	1
Meredith	5	5	4	1
New Hampton
Sanbornton	2	1	1	1
Tilton	4	3	5	..
Totals	93	106	105	21

BELKNAP COUNTY (Democrat)	Reg. of Probate	Commissioners		
	Dow	Morrison	Simpson	Weeks
Alton	3	1	3	..
Barnstead
Belmont
Center Harbor	4	..	4	..
Gilford	2	..	1
Gilmanton	1	..	3	..
Laconia—Ward 1	10	3	15	2
Laconia—Ward 2	14	2	52	4
Laconia—Ward 3	5	..	7	1
Laconia—Ward 4	7	..	17	..
Laconia—Ward 5	1	1	5	3
Laconia—Ward 6	3	..	12	1
Meredith	2	..	3	..
New Hampton
Sanbornton	3	1	..
Tilton	2	..	2	..
Totals	52	12	114	12

	Sheriff	Solicitor	Treasurer	Reg. of Deeds
CARROLL COUNTY (Democrat)	Stevenson	Greene	Bennett	White
Albany	1
Bartlett	9	3
Brookfield	1
Chatham	4
Conway	17	10	10	9
Eaton	13
Effingham	1
Freedom	10	11	20	9
Hart's Location
Jackson	1
Madison	2
Moultonborough	1
Ossipee	6	4	2	2
Sandwich	13	2	1	1
Tamworth	9	3	5	3
Tuftonboro	8
Wakefield	2	7	7	5
Wolfeboro	5	3	3	3
Totals	103	43	48	32

CARROLL COUNTY (Democrat)	Reg. of Probate	Commissioners			
	Dorr	Hodgdon	Lord	Willey	
Albany	
Bartlett	
Brookfield	
Chatham	
Conway	9	12	12	11	
Eaton	
Effingham	
Freedom	7	7	..	
Hart's Location	
Jackson	
Madison	
Moultonborough	
Ossipee	2	3	3	2	
Sandwich	2	1	1	..	
Tamworth	3	3	3	3	
Tuftonboro	1	
Wakefield	5	7	7	7	
Wolfeboro	3	4	3	4	
Totals	24	38	36	27	

MERRIMACK COUNTY (Democrat)	Sheriff	Solicitor	Treasurer	Reg. of Deeds
	Wooster	Levensaler	Fowler	Sawyer
Allenstown	42	29
Andover	11	..	1
Boscawen	7	17	2	..
Bow	4
Bradford	14
Canterbury	7	15
Chichester	1	19
Concord—Ward 1	50	79	2	1
Concord—Ward 2	12	1	..
Concord—Ward 3	5	23	2	2
Concord—Ward 4	13	47	3	3
Concord—Ward 5	30	1	..
Concord—Ward 6	12	30	2	2
Concord—Ward 7	11	43	1	1
Concord—Ward 8	31	40
Concord—Ward 9	24	76	2	3
Danbury	18
Dunbarton	6
Epsom	5	16	10	4
Franklin—Ward 1	3
Franklin—Ward 2	41	3	5
Franklin—Ward 3	1	15	..	1
Henniker	7	15
Hill	2
Hooksett	4	23
Hopkinton	2	9	1	1
Loudon	2	22
Newbury	1	9
New London	10	6	6
Northfield	7	12
Pembroke	27
Pittsfield	6	22
Salisbury	3	8
Sutton	3
Warner	2	13
Webster	1	4
Wilnot	18
Totals	244	785	36	30

MERRIMACK COUNTY (Democrat)	Reg. of Probate	Commissioners			
	Ralph	Johnson	Langley	Shepard	
Allenstown	26	..	
Andover	12	..	
Boscawen	1	16	1	
Bow	1	..	
Bradford	7	..	
Canterbury	16	..	
Chichester	16	..	
Concord—Ward 1	63	..	
Concord—Ward 2	10	..	
Concord—Ward 3	2	1	19	2	
Concord—Ward 4	3	4	32	4	
Concord—Ward 5	1	21	1	
Concord—Ward 6	2	2	20	2	
Concord—Ward 7	24	1	
Concord—Ward 8	33	..	
Concord—Ward 9	2	2	42	2	
Danbury	26	..	
Dunbarton	6	..	
Epsom	4	5	11	5	
Franklin—Ward 1	2	..	
Franklin—Ward 2	5	3	36	3	
Franklin—Ward 3	1	
Henniker	12	..	
Hill	2	..	
Hooksett	18	..	
Hopkinton	1	9	1	
Loudon	12	..	
Newbury	9	..	
New London	5	6	11	6	
Northfield	15	..	
Pembroke	24	..	
Pittsfield	11	..	
Salisbury	7	..	
Sutton	4	..	
Warner	14	..	
Webster	6	..	
Wilmot	17	..	
Totals	24	26	610	28	

HILLSBOROUGH COUNTY (Democrat)	Sheriff	Solicitor	Treasurer
	O'Dowd	Sullivan	Lucier
Amherst	8	7	5
Antrim	10	9	9
Bedford	18	17	10
Bennington	1	1	1
Brookline	7	7	7
Deering	18	19	19
Francestown	6	4	5
Goffstown	43	40	39
Greenfield	10	9	10
Greenville	140	114	128
Hancock	13	13	11
Hillsborough	17	17	16
Hollis	12	12	13
Hudson	15	14	15
Litchfield	9	9	8
Lyndeborough	7	6	6
Manchester—Ward 1	69	65	63
Manchester—Ward 2	108	106	92
Manchester—Ward 3	163	158	131
Manchester—Ward 4	127	117	96
Manchester—Ward 5	253	404	253
Manchester—Ward 6	295	295	295
Manchester—Ward 7	465	465	465
Manchester—Ward 8	459	459	459
Manchester—Ward 9	94	84	71
Manchester—Ward 10	133	133	133
Manchester—Ward 11	523	523	523
Manchester—Ward 12	183	160	157
Manchester—Ward 13	160	134	134
Mason	2	2	2
Merrimack	2	2	2
Milford	66	66	57
Mont Vernon	12	10	8
Nashua—Ward 1	63	65	66
Nashua—Ward 2	44	43	46
Nashua—Ward 3	139	120	175
Nashua—Ward 4	146	153	157
Nashua—Ward 5	140	150	160
Nashua—Ward 6	253	267	277
Nashua—Ward 7	132	144	147
Nashua—Ward 8	120	118	110
Nashua—Ward 9	114	116	139
New Boston
New Ipswich	17	15	15
Pelham	12	5	11
Peterborough	24	21	18
Sharon
Temple	2	2	2
Weare	29	27	26
Wilton	48	46	45
Windsor
Totals	4731	4773	4637

HILLSBOROUGH COUNTY (Democrat)	Register of Deeds			Reg. of Probate
	Haggerty	Kelly	O'Neil	Dearborn
Amherst	10	7
Antrim	6	..	2	9
Bedford	8	6	..	12
Bennington	2	2
Brookline	7	7
Deering	14	..	2	16
Francestown	2	..	1	3
Goffstown	32	7	..	33
Greenfield	8	..	1	9
Greenville	80	24	29	103
Hancock	11	2	1	11
Hillsborough	5	8	3	15
Hollis	12	..	1	10
Hudson	17	..	1	15
Litchfield	7	9
Lyndeborough	5	2	1	6
Manchester—Ward 1 ..	42	29	3	58
Manchester—Ward 2 ..	44	60	7	80
Manchester—Ward 3 ..	82	68	13	135
Manchester—Ward 4 ..	48	75	7	99
Manchester—Ward 5 ..	156	191	98	263
Manchester—Ward 6 ..	95	97	51	295
Manchester—Ward 7 ..	82	257	380	383
Manchester—Ward 8 ..	199	142	72	459
Manchester—Ward 9 ..	37	41	13	72
Manchester—Ward 10 ..	61	42	13	133
Manchester—Ward 11 ..	170	182	44	523
Manchester—Ward 12 ..	61	79	30	132
Manchester—Ward 13 ..	66	68	17	115
Mason	1	2
Merrimack	2	1
Milford	52	2	16	60
Mont Vernon	9	..	1	10
Nashua—Ward 1	74	..	13	58
Nashua—Ward 2	46	2	8	33
Nashua—Ward 3	161	2	38	118
Nashua—Ward 4	124	3	64	128
Nashua—Ward 5	118	11	102	120
Nashua—Ward 6	211	3	126	208
Nashua—Ward 7	117	2	66	125
Nashua—Ward 8	194	2	72	110
Nashua—Ward 9	88	1	72	107
New Boston
New Ipswich	6	2	7	9
Pelham	11	9
Peterborough	11	5	3	18
Sharon
Temple	2	2
Weare	16	2	9	26
Wilton	42	5	..	38
Windsor
Totals	2654	1422	1387	4196

HILLSBOROUGH COUNTY (Democrat)	Commissioners					
	First District			Second District		
	Carr	Gingras	Mealey	Bilodeau	Hallisey	Nolan
Amherst	3	1	1	..	5	..
Antrim	5	2	1	..	4	3
Bedford	3	5	4	2	3	2
Bennington	1	1	..
Brookline	3	3	6	1
Deering	5	9	1	1	12	2
Francestown	3	1	..
Goffstown	3	33	2	3	33	3
Greenfield	3	5	2	1	8	1
Greenville	19	90	9	54	61	5
Hancock	1	10	1	..	11	..
Hillsborough	8	3	7	3
Hollis	7	4	1	1	9	1
Hudson	3	8	5	..	11	3
Litchfield	7	1	1	6	1
Lyndeborough	1	2	1	..	3	..
Manchester—Ward 1 ..	14	39	20	11	47	4
Manchester—Ward 2 ..	28	56	26	22	56	17
Manchester—Ward 3 ..	44	99	36	29	88	36
Manchester—Ward 4 ..	36	62	32	16	66	17
Manchester—Ward 5 ..	218	198	81	74	194	104
Manchester—Ward 6 ..	67	79	106	38	100	62
Manchester—Ward 7 ..	595	64	53	173	26	131
Manchester—Ward 8 ..	77	300	49	94	226	64
Manchester—Ward 9 ..	21	54	19	20	45	20
Manchester—Ward 10 ..	16	87	17	14	64	26
Manchester—Ward 11 ..	78	339	28	49	231	65
Manchester—Ward 12 ..	30	142	18
Manchester—Ward 13 ..	32	130	11	98	33	16
Mason	1	1	..
Merrimack	1	2	..
Milford	16	30	15	5	43	14
Mont Vernon	4	5	5	1
Nashua—Ward 1	23	30	5	12	60	8
Nashua—Ward 2	13	22	4	14	34	7
Nashua—Ward 3	54	90	18	136	54	17
Nashua—Ward 4	70	39	18	21	121	42
Nashua—Ward 5	65	85	22	146	78	8
Nashua—Ward 6	58	161	33	75	256	28
Nashua—Ward 7	62	60	22	41	110	28
Nashua—Ward 8	50	138	26	62	185	25
Nashua—Ward 9	32	105	3	107	44	13
New Boston
New Ipswich	8	4	3	5	4	2
Pelham	1	7	9	..
Peterborough	5	9	4	3	10	..
Sharon
Temple	2	..	1	1
Weare	9	10	7	4	12	10
Wilton	22	11	5	2	31	7
Windsor
Totals	1812	2643	712	1334	2417	798

HILLSBOROUGH COUNTY (Democrat)	Commissioners Third District			
	Cassidy	Frye	Gainey	Jameson
	Amherst	10	1	..
Antrim	2	2	1	3
Bedford	4	4	..	3
Bennington	2
Brookline	5	1	1	..
Deering	4	9	..	3
Francestown	2
Goffstown	20	9	4	6
Greenfield	2	4	1	3
Greenville	11	4	156	4
Hancock	10	1	1
Hillsborough	4	6	..	5
Hollis	6	5	1	1
Hudson	5	5	..	4
Litchfield	1	4	..	3
Lyndeborough	2	5	..	2
Manchester—Ward 1 ..	34	10	3	12
Manchester—Ward 2 ..	66	13	5	14
Manchester—Ward 3 ..	99	17	15	14
Manchester—Ward 4 ..	64	11	10	15
Manchester—Ward 5 ..	227	44	45	21
Manchester—Ward 6 ..	131	21	15	17
Manchester—Ward 7 ..	206	21	269	15
Manchester—Ward 8 ..	221	27	57	44
Manchester—Ward 9 ..	56	4	7	9
Manchester—Ward 10 ..	69	10	8	17
Manchester—Ward 11 ..	258	12	33	37
Manchester—Ward 12
Manchester—Ward 13 ..	71	11	26	12
Mason	2	..
Merrimack	2
Milford	55	4	23	2
Mont Vernon	10	5	1	..
Nashua—Ward 1	58	7	4	3
Nashua—Ward 2	28	4	10	4
Nashua—Ward 3	70	21	33	11
Nashua—Ward 4	110	14	19	8
Nashua—Ward 5	70	24	57	7
Nashua—Ward 6	177	19	44	10
Nashua—Ward 7	108	12	28	6
Nashua—Ward 8	129	21	66	8
Nashua—Ward 9	59	5	47	12
New Boston
New Ipswich	2	1	23	..
Pelham	2	3	..	4
Peterborough	5	5	3	8
Sharon
Temple	1	1	..
Weare	1	13	2	10
Wilton	12	36	9	1
Windsor
Totals	2476	467	1030	361

	Sheriff	Solicitor	Treasurer	Reg. of Deeds
CHESHIRE COUNTY (Democrat)	Hunnewell	Olson	Porter	Chaplin
Alstead	3	2	2
Chesterfield
Dublin
Fitzwilliam
Gilsum
Harrisville	9
Hinsdale
Jaffrey	1
Keene—Ward 1	13	1
Keene—Ward 2	7	1
Keene—Ward 3	10	1
Keene—Ward 4	7	1	..	1
Keene—Ward 5	36	1	1	1
Marlborough	1
Marlow	1	1	..
Nelson
Richmond	1
Rindge
Roxbury	1	1	1
Stoddard	1	1	..	1
Sullivan
Surry
Swanzy	16	..	1	2
Troy	4
Walpole
Westmoreland
Winchester
Totals	105	9	6	11

CHESHIRE COUNTY (Democrat)	Reg. of Probate	Commissioners		
	Gee	Pierce	Ramsay	Richardson
Alstead	3	2	3	3
Chesterfield
Dublin	1
Fitzwilliam
Gilsum
Harrisville
Hinsdale	1	1
Jaffrey	2	1
Keene—Ward 1	1	..	1	2
Keene—Ward 2	2	2	4	5
Keene—Ward 3	2	1	2
Keene—Ward 4	1	1	1	1
Keene—Ward 5	1	3	..	2
Marlborough
Marlow	1	2	1	1
Nelson
Richmond	1	1	1
Rindge
Roxbury	1	..	1	1
Stoddard	1	..	1	1
Sullivan
Surry
Swanzy	3	7	3	4
Troy	1
Walpole	5	..
Westmoreland
Winchester
Totals	17	20	23	26

SULLIVAN COUNTY (Democrat)	Sheriff	Solicitor	Treasurer	Reg. of Deeds
	Marcotte	Hamlin	Lane	Howe
Acworth
Charlestown	2	2	..
Claremont	50	47	56	40
Cornish	1
Croydon
Goshen
Grantham
Langdon
Lempster	3
Newport	16	11	13	16
Plainfield	1
Springfield
Sunapee	1
Unity
Washington
Totals	66	66	71	56

SULLIVAN COUNTY (Democrat)	Reg. of Probate	Commissioners		
	Donovan	Osborne	Walker (P.)	Walker (W.)
Acworth
Charlestown	1
Claremont	32	47	47	47
Cornish
Croydon	1	..
Goshen
Grantham	2	3	..
Langdon
Lempster	1	1	..
Newport	16	15	13	12
Plainfield
Springfield
Sunapee	1	2	..
Unity	1	1	1	1
Washington
Totals	49	67	68	61

	Sheriff	Solicitor	Treasurer	Reg. of Deeds
GRAFTON COUNTY (Democrat)	Lewin	Cronin	Roderer	Robie
Alexandria
Ashland
Bath	4	3	4	4
Benton
Bethlehem
Bridgewater
Bristol
Campton
Canaan
Dorchester
Easton
Ellsworth
Enfield
Franconia
Grafton
Groton
Hanover
Haverhill
Hebron
Holderness
Landaff
Lebanon	7	11	9	7
Lincoln
Lisbon	25	25	20	23
Littleton	2	3	2	3
Livermore
Lyman	9	6	4	4
Lyme
Monroe
Orange
Orford
Piermont
Plymouth	4	3	3	4
Rumney	3
Thornton
Warren
Waterville
Wentworth
Woodstock
Totals	51	54	42	45

GRAFTON COUNTY (Democrat)	Reg. of Probate	Commissioners			
	Bartlett	Heath	Shea	Wells	
Alexandria	
Ashland	
Bath	1	5	5	5	
Benton	2	
Bethlehem	
Bridgewater	1	
Bristol	
Campton	5	
Canaan	
Dorchester	
Easton	
Ellsworth	
Enfield	
Franconia	
Grafton	
Groton	
Hanover	1	
Haverhill	5	
Hebron	
Holderness	
Landaff	
Lebanon	2	7	8	8	
Lincoln	
Lisbon	1	21	21	23	
Littleton	2	5	2	
Livermore	
Lyman	9	8	10	
Lyme	
Monroe	
Orange	3	
Orford	
Piermont	
Plymouth	4	4	4	
Rumney	3	
Thornton	
Warren	
Waterville	
Wentworth	
Woodstock	
Totals	24	48	51	52	

	Sheriff	Solicitor	Treasurer	Reg. of Deeds
COOS COUNTY (Democrat)	MacArthur	Blais	O'Connell	Thompson
Berlin—Ward 1	44	4	..	40
Berlin—Ward 2	45	1	2	34
Berlin—Ward 3	21	20
Berlin—Ward 4	61	..	5	54
Carroll	12	14
Clarksville	4	1	..	5
Colebrook	18	1	..	25
Columbia	1	4
Dalton	1	3
Dummer
Errol	1	2
Gorham	24	4	..	28
Jefferson	5	9
Lancaster	20	2	1	25
Milan	6	11
Northumberland	9	12
Pittsburg	9	13
Randolph	1	1
Shelburne	2	2
Stark	1	3
Stewartstown	5	1	..	5
Stratford	19	1	..	21
Wentworth's Location
Whitefield	8	1	..	12
Totals	317	16	8	343

COOS COUNTY (Democrat)	Reg. of Probate	Commissioners		
	Congdon	Babson	Labrie	McCready
Berlin—Ward 1	38	37	8
Berlin—Ward 2	36	34	1
Berlin—Ward 3	17	19	5
Berlin—Ward 4	55	66	27
Carroll	11	9	..
Clarksville	4	2	..
Colebrook	18	16	..
Columbia	4	4	..
Dalton	1	1	..
Dummer
Errol	2	1	..
Gorham	1	23	14	1
Jefferson	4	3	..
Lancaster	4	14	12	..
Milan	1	5	3	1
Northumberland	1	11	8	..
Pittsburg	6	4	..
Randolph	1
Shelburne
Stark	2
Stewartstown	3	2	..
Stratford	2	12	14	..
Wentworth's Location
Whitefield	9	5	..
Totals	9	276	254	43

COUNCILOR DISTRICT No. 1	Hoyt, r	Russell, r	COUNCILOR DISTRICT No. 1 —Concluded	Hoyt, r	Russell, r
Alexandria	23	3	Jefferson	25	30
Ashland	173	20	Lancaster	203	103
Bartlett	9	23	Landaff	6	1
Bath	18	13	Lebanon	128	205
Benton	10	..	Lincoln	24	19
Berlin—			Lisbon	52	141
Ward 1	58	137	Littleton	90	176
Ward 2	79	184	Livermore	2	1
Ward 3	136	287	Lyman	11	10
Ward 4	26	134	Lyme	14	27
Bethlehem	18	18	Madison	14	40
Bridgewater	12	6	Milan	12	42
Bristol	244	57	Monroe	8	16
Campton	90	14	Moultonborough	98	71
Canaan	61	14	Northumberland	62	39
Carroll	18	27	Orange	1	2
Chatham	2	Orford	26	30
Clarksville	1	4	Ossipee	126	189
Colebrook	69	142	Piermont	4	39
Columbia	18	7	Pittsburg	39	31
Conway	66	313	Plymouth	239	45
Dalton	12	14	Randolph	2	20
Dorchester	33	10	Rumney	78	26
Dummer	8	44	Sandwich	181	32
Easton	1	2	Shelburne	4	9
Eaton	19	16	Stark	4	4
Effingham	73	12	Stewartstown	36	48
Ellsworth	10	2	Stratford	29	23
Enfield	92	37	Tamworth	105	72
Errol	5	8	Thornton	21	16
Franconia	17	6	Tuftonboro	67	56
Freedom	31	25	Warren	30	19
Gorham	60	134	Waterville	2	2
Grafton	28	9	Wentworth	2	3
Groton	7	..	Wentworth's Location	5	3
Hanover	138	93	Whitefield	26	105
Hart's Location	2	5	Wolfeboro	175	138
Haverhill	203	88	Woodstock	34	22
Hebron	13	6			
Holderness	120	24	Totals	4008	3818

COUNCILOR DISTRICT No. 2	Davis, r	Wood, r	COUNCILOR DISTRICT No. 2 —Concluded		
			Davis, r	Wood, r	
Alton	104	64	Newington	19	42
Atkinson	33	42	Newmarket	21	32
Barnstead	46	35	Newton	53	39
Barrington	142	12	North Hampton	54	95
Belmont	16	84	Northwood	175	65
Brentwood	36	53	Nottingham	100	55
Brookfield	11	2	Plaistow	37	45
Danville	56	66	Portsmouth—		
Deerfield	45	45	Ward 1	174	272
Dover—			Ward 2	240	494
Ward 1	360	206	Ward 3	141	140
Ward 2	302	215	Ward 4	107	103
Ward 3	340	275	Ward 5	42	26
Ward 4	358	327	Rochester..		
Ward 5	31	37	Ward 1	200	52
Durham	102	119	Ward 2	262	59
East Kingston	20	25	Ward 3	127	114
Epping	51	32	Ward 4	86	51
Exeter	392	560	Ward 5	275	97
Farmington	358	154	Ward 6	361	63
Fremont	48	50	Rollinsford	57	82
Gilford	54	62	Rye	59	63
Gilmanton	32	55	Sandown	10	22
Greenland	20	73	Seabrook	77	73
Hampstead	130	68	Somersworth—		
Hampton	149	185	Ward 1	40	59
Hampton Falls	33	58	Ward 2	86	52
Kensington	13	38	Ward 3	40	16
Kingston	20	85	Ward 4	15	14
Lee	43	23	Ward 5	7	7
Madbury	83	12	South Hampton	2	30
Middleton	14	3	Strafford	110	41
Milton	199	55	Stratham	20	64
New Castle	18	30	Wakefield	41	48
New Durham	17	45			
Newfields	15	55	Totals	6729	5665

COUNCILOR DISTRICT No. 3			COUNCILOR DISTRICT No. 3 —Concluded		
	Lafamme, r	Morrill, r		Lafamme, r	Morrill, r
Auburn	12	49	Ward 7	192	64
Candia	107	Ward 8	201	287
Chester	13	153	Ward 9	125	341
Derry	100	477	Ward 10	106	333
Hooksett	11	76	Ward 11	37	94
Londonderry	29	138	Ward 12	303	19
Manchester—			Ward 13	607	78
Ward 1	346	571	Raymond	13	94
Ward 2	299	765	Salem	80	256
Ward 3	210	530	Windham	1	29
Ward 4	146	552			
Ward 5	82	76	Totals	3035	5594
Ward 6	122	505			

COUNCILOR DISTRICT No. 4	Newell, r	Peaslee, r	Wadleigh, r	Walker, r
Alstead	69	..	2	1
Amherst	3	10	75	..
Antrim	10	31	68	22
Bedford	11	69	80	12
Bennington	..	2	11	7
Brookline	26	..
Chesterfield	23	3	7	13
Deering	2	22	6	..
Dublin	9	..	13	29
Fitzwilliam	7	4	12	24
Francestown	2	10	29	2
Gilsum	20	1	6	5
Goffstown	7	205	89	17
Greenfield	..	2	22	5
Greenville	..	1	17	41
Hancock	2	4	19	13
Harrisville	17	18
Hillsborough	5	88	76	3
Hinsdale	16	2	11	21
Hollis	..	7	105	14
Hudson	4	59	113	19
Jaffrey	2	4	50	45
Keene—				
Ward 1	118	15	59	61
Ward 2	111	16	80	34
Ward 3	121	31	75	31
Ward 4	121	26	71	32
Ward 5	73	7	38	22
Litchfield	1	14	17	4
Lyndeborough	1	1	53	5
Marlborough	29	5	54	29
Marlow	23	1	3	..
Mason	1	..	20	14
Merrimack	1	45	58	9
Milford	..	10	392	75
Mont Vernon	..	1	39	2
Nashua—				
Ward 1	27	211	435	67
Ward 2	3	102	198	55
Ward 3	1	10	37	5
Ward 4	4	32	131	33
Ward 5	3	33	63	16
Ward 6	5	40	89	30
Ward 7	7	22	92	46
Ward 8	8	32	187	54
Ward 9	5	46	56	11
Nelson	9	..	7	5
New Boston	..	47	24	11
New Ipswich	..	1	25	114

COUNCILOR DISTRICT No. 4 —Concluded	Newell, r	Peaslee, r	Wadleigh, r	Walker, r
Pelham	18	11	1
Peterborough	3	5	115	97
Richmond	12	..	4	7
Rindge	3	53	48
Roxbury	7	1	..	3
Sharon	3
Stoddard	5	2	..	5
Sullivan	15	1	3	..
Surry	17	1	1	2
Swanzey	32	11	13	26
Temple	21	24
Troy	7	..	24	5
Walpole	175	42	20	64
Weare	1	221	12	4
Westmoreland	36	1	16	12
Wilton	3	118	15
Winchester	24	3	29	22
Windsor	2	..
Totals	1198	1584	3599	1414

COUNCILOR DISTRICT No. 5	Etsler, r	McInnis, r	COUNCILOR DISTRICT No. 5 —Concluded	Etsler, r	McInnis, r
Acworth	52	4	Hopkinton	54	177
Allenstown	11	35	Laconia—		
Andover	18	26	Ward 1	40	123
Boscawen	33	202	Ward 2	40	88
Bow	12	114	Ward 3	30	130
Bradford	17	36	Ward 4	56	321
Canterbury	19	72	Ward 5	94	115
Center Harbor	42	24	Ward 6	144	153
Charlestown	155	20	Langdon	19	5
Chichester	23	26	Lempster	43	6
Claremont	955	107	Loudon	11	73
Concord—			Meredith	124	113
Ward 1	41	205	Newbury	43	26
Ward 2	20	141	New Hampton	24	62
Ward 3	16	244	New London	30	84
Ward 4	134	1009	Newport	362	69
Ward 5	128	750	Northfield	17	69
Ward 6	107	722	Pembroke	17	106
Ward 7	102	1038	Pittsfield	69	153
Ward 8	33	165	Plainfield	74	9
Ward 9	29	248	Salisbury	15	44
Cornish	87	24	Sanbornton	27	58
Croydon	23	2	Springfield	20	3
Danbury	30	17	Sunapee	52	7
Dunbarton	22	50	Sutton	7	25
Epsom	16	39	Tilton	36	81
Franklin—			Unity	44	..
Ward 1	47	71	Warner	55	145
Ward 2	30	52	Washington	20	4
Ward 3	66	159	Webster	14	40
Goshen	35	11	Wilmot	15	50
Grantham	7	..			
Henniker	59	84	Totals	3986	8082
Hill	16	46			

COUNCILOR DISTRICT No. 1	Coulombe, d		COUNCILOR DISTRICT No. 1 —Concluded	Coulombe, d	
Albany	1	..	Jackson	1	..
Alexandria	7	..	Jefferson	6	..
Ashland	10	..	Lancaster	21	..
Bartlett	8	..	Landaff	8	..
Bath	8	..	Lebanon	17	..
Benton	11	..	Lincoln	4	..
Berlin—			Lisbon	33	..
Ward 1	54	..	Littleton	32	..
Ward 2	44	..	Livermore	2	..
Ward 3	30	..	Lyman	18	..
Ward 4	74	..	Lyme	2	..
Bethlehem	9	..	Madison	4	..
Bridgewater	4	..	Milan	8	..
Bristol	13	..	Monroe	1	..
Campton	6	..	Moultonborough	1	..
Canaan	12	..	Northumberland	12	..
Carroll	12	..	Orange	2	..
Chatham	4	..	Orford	3	..
Clarksville	5	..	Ossipee	11	..
Colebrook	23	..	Piermont	1	..
Columbia	4	..	Pittsburg	8	..
Conway	22	..	Plymouth	17	..
Dalton	1	..	Randolph	1	..
Dorchester	1	..	Rumney	16	..
Dummer	Sandwich	9	..
Easton	8	..	Shelburne	2	..
Eaton	11	..	Stark	3	..
Effingham	1	..	Stewartstown	2	..
Ellsworth	Stratford	21	..
Enfield	6	..	Tamworth	11	..
Errol	2	..	Thornton	4	..
Franconia	Tuftonboro	7	..
Freedom	20	..	Warren	5	..
Gorham	30	..	Waterville
Grafton	7	..	Wentworth	6	..
Groton	1	..	Wentworth's Location	1	..
Hanover	8	..	Whitefield	11	..
Hart's Location	Wolfeboro	4	..
Haverhill	16	..	Woodstock	3	..
Hebron			
Holderness	Totals	791	..

COUNCILOR DISTRICT No. 2	Ladd, d		COUNCILOR DISTRICT No. 2 —Concluded	Ladd, d	
Alton	Newington
Atkinson	Newmarket
Barnstead	Newton
Barrington	North Hampton
Belmont	Northwood
Brentwood	Nottingham
Brookfield	Plaistow
Danville	Portsmouth—		
Deerfield	Ward 1
Dover—			Ward 2
Ward 1	4	..	Ward 3
Ward 2	Ward 4
Ward 3	2	..	Ward 5
Ward 4	5	..	Rochester—		
Ward 5	13	..	Ward 1
Durham	Ward 2
East Kingston	Ward 3
Epping	Ward 4
Exeter	1	..	Ward 5
Farmington	Ward 6
Fremont	Rollinsford
Gilford	Rye
Gilmanton	Sandown
Greenland	Seabrook
Hampstead	Somersworth—		
Hampton	Ward 1	15	..
Hampton Falls	Ward 2	18	..
Kensington	Ward 3	35	..
Kingston	Ward 4	22	..
Lee	Ward 5	33	..
Madbury	South Hampton
Middleton	Strafford
Milton	Stratham
New Castle	Wakefield
New Durham			
Newfields	Totals	148	..

COUNCILOR DISTRICT No. 3	Powers, d		COUNCILOR DISTRICT No. 3 —Concluded	Powers, d	
Auburn	4	..	Ward 7	469	..
Candia	9	..	Ward 8	459	..
Chester	3	..	Ward 9	82	..
Derry	35	..	Ward 10	133	..
Hooksett	21	..	Ward 11	523	..
Londonderry	5	..	Ward 12	143	..
Manchester—			Ward 13	129	..
Ward 1	64	..	Raymond	9	..
Ward 2	98	..	Salem	5	..
Ward 3	151	..	Windham	2	..
Ward 4	113	..			
Ward 5	333	..	Totals	3085	..
Ward 6	295	..			

COUNCILOR DISTRICT No. 4	Newell, d		COUNCILOR DISTRICT No. 4 —Concluded	Newell, d	
Alstead	10	..	Mont Vernon
Amherst	Nashua—		
Antrim	Ward 1
Bedford	Ward 2
Bennington	Ward 3
Brookline	Ward 4
Chesterfield	Ward 5
Deering	Ward 6
Dublin	Ward 7
Fitzwilliam	Ward 8
Francestown	Ward 9
Gilsum	Nelson
Goffstown	New Boston
Greenfield	New Ipswich
Greenville	Pelham
Hancock	Peterborough
Harrisville	Richmond
Hillsborough	Rindge
Hinsdale	Roxbury
Hollis	Sharon
Hudson	Stoddard
Jaffrey	Sullivan
Keene—			Surry
Ward 1	Swanzey
Ward 2	Temple
Ward 3	Troy
Ward 4	1	..	Walpole	1	..
Ward 5	1	..	Weare
Litchfield	Westmoreland
Lyndeborough	1	..	Wilton
Marlborough	Winchester
Marlow	2	..	Windsor
Mason			
Merrimack	Totals	16	..
Milford			

COUNCILOR DISTRICT No. 5	Nolin, d		COUNCILOR DISTRICT No. 5 —Concluded	Nolin, d	
Aeworth	Hopkinton	1	..
Allenstown	Laconia—		
Andover	Ward 1
Boscawen	Ward 2
Bow	Ward 3
Bradford	Ward 4
Canterbury	Ward 5
Center Harbor	Ward 6
Charlestown	Langdon
Chichester	Lempster
Claremont	55	..	Loudon
Concord—			Meredith
Ward 1	Newbury
Ward 2	New Hampton
Ward 3	1	..	New London	6	..
Ward 4	3	..	Newport	26	..
Ward 5	1	..	Northfield
Ward 6	2	..	Pembroke
Ward 7	Pittsfield
Ward 8	Plainfield
Ward 9	1	..	Salisbury	1	..
Cornish	Sanbornton
Croydon	Springfield
Danbury	Sunapee
Dunbarton	Sutton
Epsom	7	..	Tilton
Franklin—			Unity
Ward 1	Warner
Ward 2	Washington
Ward 3	Webster
Goshen	Wilmot
Grantham			
Henniker	Totals	103	..
Hill			

SENATORIAL DISTRICT No. 1	Johnson, r		SENATORIAL DISTRICT No. 1 —Concluded	Johnson, r	
Berlin—			Gorham	192	..
Ward 1	201	..	Milan	48	..
Ward 2	254	..	Randolph	18	..
Ward 3	401	..	Shelburne	13	..
Ward 4	163	..	Wentworth's Location	8	..
Dummer	51	..	Totals	1362	..
Errol	13	..			

SENATORIAL DISTRICT No. 2	Colbath, r		SENATORIAL DISTRICT No. 2 —Concluded	Colbath, r	
Bethlehem	43	..	Northumberland	104	..
Carroll	44	..	Pittsburg	60	..
Clarksville	7	..	Stark	9	..
Colebrook	201	..	Stewartstown	84	..
Columbia	28	..	Stratford	50	..
Dalton	26	..	Whitefield	174	..
Franconia	22	..	Totals	1201	..
Jefferson	51	..			
Lancaster	298	..			

SENATORIAL DISTRICT No. 3	Eaton, r		SENATORIAL DISTRICT No. 3 —Concluded	Eaton, r	
Bath	32	..	Littleton	304	..
Benton	11	..	Lyman	14	..
Campton	98	..	Monroe	22	..
Easton	4	..	Piermont	42	..
Haverhill	313	..	Plymouth	276	..
Holderness	116	..	Thornton	38	..
Landaff	10	..	Woodstock	59	..
Lincoln	38	..			
Lisbon	201	..	Totals	1578	..

SENATORIAL DISTRICT No. 4	Hart, r		SENATORIAL DISTRICT No. 4 —Concluded	Hart, r	
Albany	20	..	Madison	44	..
Bartlett	26	..	Moultonborough	126	..
Brookfield	13	..	Ossipee	237	..
Chatham	2	..	Sandwich	101	..
Conway	303	..	Tamworth	153	..
Eaton	26	..	Tuftsboro	106	..
Effingham	49	..	Wakefield	80	..
Freedom	52	..	Waterville	3	..
Hart's Location	7	..	Wolfeboro	260	..
Jackson	13	..			
Livermore	3	..	Totals	1624	..

SENATORIAL DISTRICT No. 5	Ferguson, r	Sanborn, r	Townsend, r
Alexandria	35	5	..
Ashland	32	203	14
Bridgewater	31	1	..
Bristol	417	7	40
Canaan	37	40	1
Dorchester	11	25	10
Ellsworth	14	..
Enfield	77	24	45
Grafton	36	13	9
Groton	7	2	2
Hanover	138	30	119
Hebron	19	5	1
Lebanon	123	73	277
Lyme	20	9	28
New Hampton	71	49	16
Orange	3	1
Orford	38	10	12
Rumney	36	79	13
Warren	46	24	13
Wentworth	7	1	1
Totals	1181	617	602

SENATORIAL DISTRICT No. 6	Beede, r	Carroll, r	Hayford, r
Alton	60	57	78
Barnstead	39	30	11
Belmont	54	63	35
Center Harbor	44	33	7
Gilford	58	81	31
Gilmanton	28	32	45
Laconia—			
Ward 1	40	130	75
Ward 2	30	118	45
Ward 3	38	102	54
Ward 4	82	208	122
Ward 5	48	223	61
Ward 6	125	263	79
Meredith	249	79	23
Sanbornton	74	24	12
Totals	969	1443	678

SENATORIAL DISTRICT No. 7	Gay, r	Gerlach, r	Simpson, Jr., r
Andover	44	16	3
Boscawen	68	95	100
Canterbury	36	30	27
Concord—			
Ward 1	16	109	147
Ward 2	32	16	104
Danbury	60	9	4
Franklin—			
Ward 1	27	156	3
Ward 2	24	89	8
Ward 3	97	178	19
Hill	36	24	17
New London	141	5	7
Northfield	40	36	25
Tilton	44	48	43
Wilmot	66	5	3
Totals	731	816	510

SENATORIAL DISTRICT No. 8	Davidson, r	Hall, r	Robinson, r
Acworth	26	30	4
Charlestown	150	51	18
Claremont	543	145	229
Cornish	40	31	42
Croydon	1	4	28
Goshen	21	39
Grantham	1	1	5
Langdon	1	25	4
Lempster	3	28	19
Newport	69	56	386
Plainfield	15	36	26
Springfield	1	4	16
Sunapee	5	9	50
Unity	4	20	16
Washington	7	6	16
Totals	866	467	898

SENATORIAL DISTRICT No. 9	Butler, r	Farmer, r	SENATORIAL DISTRICT No. 9 —Concluded	Butler, r	Farmer, r
Antrim	124	26	Hopkinton	119	121
Bradford	44	37	Newbury	18	65
Concord—			Salisbury	5	57
Ward 3	124	130	Sutton	10	38
Ward 7	379	728	Warner	87	166
Deering	29	4	Webster	8	53
Francestown	16	27	Windsor	3	..
Henniker	71	107	Totals	1289	1570
Hillsborough	252	11			

SENATORIAL DISTRICT No. 10	Houghton, r	Jones, r	King, r
Alstead	42	4	14
Chesterfield	11	36	11
Gilsum	10	20	5
Keene—			
Ward 1	50	193	45
Ward 2	31	194	48
Ward 3	40	224	51
Ward 4	46	193	45
Ward 5	22	110	31
Marlow	11	10	4
Nelson	2	19	3
Roxbury	6	4	1
Stoddard	2	4	5
Sullivan	3	3	13
Surry	3	13	6
Walpole	156	13	246
Westmoreland	37	22	24
Totals	472	1062	552

SENATORIAL DISTRICT No. 11	Appleton, r		SENATORIAL DISTRICT No. 11 —Concluded	Appleton, r	
Bennington	13	..	Richmond	19	..
Dublin	53	..	Rindge	83	..
Fitzwilliam	42	..	Sharon	3	..
Hancock	37	..	Swanzey	74	..
Harrisville	36	..	Troy	27	..
Hinsdale	45	..	Winchester	71	..
Jaffrey	94	..			
Marlborough	104	..	Totals	926	..
Peterborough	225	..			

SENATORIAL DISTRICT No. 12	Blake, r		SENATORIAL DISTRICT No. 12 —Concluded	Blake, r	
Amherst	65	..	Mont Vernon	22	..
Brookline	24	..	Nashua—		
Greenfield	23	..	Ward 1	694	..
Greenville	54	..	Ward 2	348	..
Hollis	109	..	New Ipswich	84	..
Lyndeborough	42	..	Temple	26	..
Mason	30	..	Wilton	116	..
Merrimack	88	..	Totals	2072	..
Milford	347	..			

SENATORIAL DISTRICT No. 13	Winterbottom, r		SENATORIAL DISTRICT No. 13 —Concluded	Winterbottom, r	
Nashua—			Ward 7	19	..
Ward 3	Ward 8	10	..
Ward 4	29	..	Ward 9
Ward 5	Totals	62	..
Ward 6	4	..			

SENATORIAL DISTRICT No. 14	Freese, r		SENATORIAL DISTRICT No. 14 —Concluded	Freese, r	
Allenstown	36	..	Loudon	96	..
Bedford	129	..	New Boston	66	..
Bow	105	..	Pembroke	110	..
Chichester	52	..	Pittsfield	275	..
Dunbarton	62	..	Weare	168	..
Epsom	64	..	Totals	1490	..
Goffstown	253	..			
Hooksett	74	..			

SENATORIAL DISTRICT No. 15	George, r	Marston, r	SENATORIAL DISTRICT No. 15 —Concluded	George, r	Marston, r
Concord—			Ward 8	114	78
Ward 4	794	304	Ward 9	180	96
Ward 5	658	230	Totals	2206	1101
Ward 6	460	393			

SENATORIAL DISTRICT No. 16	Daniels, Sr., r	Emery, r	Putnam, r
Manchester—			
Ward 1	373	309	239
Ward 2	334	378	338
Ward 9	134	209	119
Totals	841	896	696

SENATORIAL DISTRICT No. 17	Straw, r		SENATORIAL DISTRICT No. 17 —Concluded	Straw, r	
Manchester—			Ward 10	501	..
Ward 3	618	..	Totals	1715	..
Ward 4	596	..			

SENATORIAL DISTRICT No. 18	Provencher, r		SENATORIAL DISTRICT No. 18 —Concluded	Provencher, r	
Manchester—			Ward 11
Ward 5	Totals	5	..
Ward 7	5	..			
Ward 8			

SENATORIAL DISTRICT No. 19	Amyot, r		SENATORIAL DISTRICT No. 19 —Concluded	Amyot, r	
Manchester—			Ward 13	60	..
Ward 12	72	..	Totals	132	..

SENATORIAL DISTRICT No. 20	Bacon, r	Hubbard, r	SENATORIAL DISTRICT No. 20 —Concluded	Bacon, r	Hubbard, r
Farmington	256	254	Ward 6	164	257
Middleton	8	4	Somersworth—		
Milton	98	167	Ward 1	49	44
New Durham	32	29	Ward 2	79	53
Rochester—			Ward 3	25	26
Ward 1	188	92	Ward 4	8	17
Ward 2	147	170	Ward 5	2	10
Ward 3	157	72	Strafford	58	81
Ward 4	76	67	Totals	1504	1567
Ward 5	157	224			

SENATORIAL DISTRICT No. 21	Fernald, r	Smith, r	SENATORIAL DISTRICT No. 21 —Concluded	Fernald, r	Smith, r
Barrington	90	28	Durham	146	69
Dover—			Lee	38	18
Ward 1	284	286	Madbury	46	35
Ward 2	245	245	Rollinsford	59	67
Ward 3	312	319			
Dover 4	301	390	Totals	1551	1486
Ward 5	30	29			

SENATORIAL DISTRICT No. 22	Brown, r	Fernald, r	Rutter, r
Auburn	10	33	13
Candia	9	104	12
Chester	25	88	59
Deerfield	7	101	3
Derry	117	148	430
Hudson	143	45	30
Litchfield	20	2	17
Londonderry	47	61	75
Manchester—			
Ward 6	108	232	252
Northwood	14	220	13
Nottingham	11	153	22
Pelham	20	6	3
Raymond	2	105	8
Salem	57	87	199
Windham	16	9	8
Totals	606	1394	1144

SENATORIAL DISTRICT No. 23	Bixler, r	Little, r	Weare, r
Atkinson	2	94	11
Brentwood	48	46	16
Danville	11	136	13
East Kingston	23	14	11
Epping	25	53	13
Exeter	802	211	191
Fremont	18	86	22
Hampstead	7	266	1
Hampton	163	88	145
Hampton Falls	32	44	36
Kensington	8	33	21
Kingston	43	68	19
Newfields	45	42	6
Newton	16	71	20
North Hampton	74	46	53
Plaistow	26	65	11
Sandown	2	46	4
Seabrook	32	54	182
South Hampton	11	8	21
Totals	1388	1471	796

SENATORIAL DISTRICT No. 24	Brackett, r		SENATORIAL DISTRICT No. 24 —Concluded	Brackett, r	
Greenland	96	..	Ward 3	219	..
New Castle	54	..	Ward 4	139	..
Newington	66	..	Ward 5	42	..
Newmarket	51	..	Rye	107	..
Portsmouth—			Stratham	80	..
Ward 1	336	..			
Ward 2	647	..	Totals	1837	..

SENATORIAL DISTRICT No. 1	Ryan, d		SENATORIAL DISTRICT No. 1 —Concluded	Ryan, d	
Berlin—			Gorham	27	..
Ward 1	50	..	Milan	10	..
Ward 2	42	..	Randolph	1	..
Ward 3	26	..	Shelburne	3	..
Ward 4	67	..	Wentworth's Location	1	..
Dummer	Totals	229	..
Errol	2	..			

SENATORIAL DISTRICT No. 2	Colbath, d		SENATORIAL DISTRICT No. 2 —Concluded	Colbath, d	
Bethlehem	Northumberland
Carroll	Pittsburg
Clarksville	Stark
Colebrook	Stewartstown
Columbia	Stratford
Dalton	1	..	Whitefield	1	..
Franconia	Totals	3	..
Jefferson			
Lancaster	1	..			

SENATORIAL DISTRICT No. 3	Elms, d		SENATORIAL DISTRICT No. 3 —Concluded	Elms, d	
Bath	4	..	Littleton	6	..
Benton	Lyman	11	..
Campton	Monroe
Easton	Piermont
Haverhill	Plymouth	3	..
Holderness	Thornton
Landaff	Woodstock
Lincoln	Totals	48	..
Lisbon	24	..			

SENATORIAL DISTRICT No. 4	Hobbs, d		SENATORIAL DISTRICT No. 4 —Concluded	Hobbs, d	
Albany	Madison
Bartlett	Moultonborough
Brookfield	Ossipee	3	..
Chatham	Sandwich	1	..
Conway	10	..	Tamworth	4	..
Eaton	Tuftonboro	1	..
Effingham	Wakefield	6	..
Freedom	12	..	Waterville
Hart's Location	Wolfeboro	5	..
Jackson	Totals	42	..
Livermore			

SENATORIAL DISTRICT No. 5	Ferguson, d		SENATORIAL DISTRICT No. 5 —Concluded	Ferguson, d	
Alexandria	Hebron
Ashland	Lebanon
Bridgewater	1	..	Lyme
Bristol	8	..	New Hampton
Canaan	Orange
Dorchester	Orford
Ellsworth	Rumney	1	..
Enfield	1	..	Warren
Grafton	1	..	Wentworth
Groton	Totals	12	..
Hanover			

SENATORIAL DISTRICT No. 6	Daniell, d		SENATORIAL DISTRICT No. 6 —Concluded	Daniell, d	
Alton	5	..	Ward 3	7	..
Barnstead	Ward 4	23	..
Belmont	Ward 5	7	..
Center Harbor	8	..	Ward 6	10	..
Gilford	1	..	Meredith	2	..
Gilmanton	6	..	Sanbornton
Laconia—			Totals	156	..
Ward 1	20	..			
Ward 2	67	..			

SENATORIAL DISTRICT No. 7	Glidden, d		SENATORIAL DISTRICT No. 7 —Concluded	Glidden, d	
Andover	1	..	Ward 2
Boscawen	Ward 3
Canterbury	Hill
Concord—			New London
Ward 1	Northfield
Ward 2	Tilton
Danbury	7	..	Wilmot	1	..
Franklin—					
Ward 1	Totals	9	..

SENATORIAL DISTRICT No. 8	Gould, d		SENATORIAL DISTRICT No. 8 —Concluded	Gould, d	
Acworth	Newport	17	..
Charlestown	Plainfield
Claremont	50	..	Springfield
Cornish	Sunapee	2	..
Croydon	Unity	1	..
Goshen	Washington
Grantham			
Langdon	Totals	70	..
Lempster			

SENATORIAL DISTRICT No. 9	Doon, d	Jameson, d	SENATORIAL DISTRICT No. 9 —Concluded	Doon, d	Jameson, d
Antrim	4	4	Hopkinton	12	1
Bradford	15	4	Newbury	7	5
Concord—			Salisbury	4	1
Ward 3	7	12	Sutton	5	..
Ward 7	10	34	Warner	13	1
Deering	14	2	Webster	3
Francestown	2	1	Windsor
Henniker	16	2			
Hillsborough	8	5	Totals	117	75

SENATORIAL DISTRICT No. 10	Houghton, d		SENATORIAL DISTRICT No. 10 —Concluded	Houghton, d	
Alstead	1	..	Nelson
Chesterfield	Roxbury
Gilsum	Stoddard
Keene—			Sullivan
Ward 1	Surry
Ward 2	1	..	Walpole	5	..
Ward 3	Westmoreland	1	..
Ward 4	1	..			
Ward 5	Totals	9	..
Marlow			

SENATORIAL DISTRICT No. 11	Appleton, d	Winn, d	SENATORIAL DISTRICT No. 11 —Concluded	Appleton, d	Winn, d
Bennington	Richmond
Dublin	1	..	Rindge
Fitzwilliam	Sharon
Hancock	Swanzy	1	..
Harrisville	Troy
Hinsdale	Winchester
Jaffrey			
Marlborough	Totals	2	2
Peterborough	2			

SENATORIAL DISTRICT No. 12	Shattuck, d		SENATORIAL DISTRICT No. 12 —Concluded	Shattuck, d	
Amherst	Mont Vernon
Brookline	Nashua—		
Greenfield	Ward 1	3	..
Greenville	Ward 2
Hollis	New Ipswich
Lyndeborough	Temple
Mason	Wilton
Merrimack	Totals	3	..
Milford			

SENATORIAL DISTRICT No. 13	Barry, d	Colburn, d	SENATORIAL DISTRICT No. 13 —Concluded	Barry, d	Colburn, d
Nashua—			Ward 7	106	69
Ward 3	110	94	Ward 8	207	63
Ward 4	128	56	Ward 9	82	78
Ward 5	156	70			
Ward 6	285	52	Totals	1074	482

SENATORIAL DISTRICT No. 14	Steele, d		SENATORIAL DISTRICT No. 14 --Concluded	Steele, d	
Allenstown	31	..	Loudon
Bedford	8	..	New Boston
Bow	5	..	Pembroke	30	..
Chichester	21	..	Pittsfield	24	..
Dunbarton	5	..	Weare	22	..
Epsom	16	..			
Goffstown	35	..	Totals	221	..
Hooksett	24	..			

SENATORIAL DISTRICT No. 15	Stanley, d		SENATORIAL DISTRICT No. 15 --Concluded	Stanley, d	
Concord—			Ward 8	7	..
Ward 4	Ward 9	3	..
Ward 5	7	..			
Ward 6	1	..	Totals	18	..

SENATORIAL DISTRICT No. 16	Riley, d		SENATORIAL DISTRICT No. 16 —Concluded	Riley, d	
Manchester—			Ward 9	78	..
Ward 1	62	..			
Ward 2	90	..	Totals	230	..

SENATORIAL DISTRICT No. 17	Lee, d		SENATORIAL DISTRICT No. 17 —Concluded	Lee, d	
Manchester—			Ward 10	133	..
Ward 3	141	..	Totals	378	..
Ward 4	104	..			

SENATORIAL DISTRICT No. 18	Donnelly, d	Foye, d	McDonnell, d	Sheehan, d
Manchester—				
Ward 5	112	148	17	197
Ward 7	81	249	17	380
Ward 8	104	82	35	191
Ward 11	36	93	107	200
Totals	333	572	176	968

SENATORIAL DISTRICT No. 19	Martel, d		SENATORIAL DISTRICT No. 19 —Concluded	Martel, d	
Manchester—			Totals	337	..
Ward 12	173	..			
Ward 13	164	..			

SENATORIAL DISTRICT No. 20	O'Malley, d		SENATORIAL DISTRICT No. 20 —Concluded	O'Malley, d	
Farmington	Ward 6
Middleton	Somersworth—		
Milton	Ward 1	15	..
New Durham	Ward 2	19	..
Rochester—			Ward 3	36	..
Ward 1	Ward 4	25	..
Ward 2	Ward 5	33	..
Ward 3	1	..	Strafford
Ward 4	Totals	129	..
Ward 5			

SENATORIAL DISTRICT No. 21	Calef, d		SENATORIAL DISTRICT No. 21 —Concluded	Calef, d	
Barrington	Durham
Dover—			Lee
Ward 1	4	..	Madbury
Ward 2	Rollinsford
Ward 3	2	..	Totals	17	..
Ward 4			
Ward 5	11	..			

SENATORIAL DISTRICT No. 22	Sibley, d		SENATORIAL DISTRICT No. 22 —Concluded	Sibley, d	
Auburn	Northwood
Candia	Nottingham
Chester	Pelham
Deerfield	Raymond
Derry	Salem
Hudson	Windham
Litchfield	Totals	8	..
Londonderry			
Manchester— Ward 6	8	..			

SENATORIAL DISTRICT No. 23	Williams, d		SENATORIAL DISTRICT No. 23 —Concluded	Williams, d	
Atkinson	1	..	Kingston	8	..
Brentwood	Newfields	2	..
Danville	1	..	Newton	1	..
East Kingston	5	..	North Hampton	1	..
Epping	76	17	Plaistow	2	..
Exeter	17	..	Sandown
Fremont	3	..	Seabrook	3	..
Hampstead	South Hampton	2	..
Hampton	8	..	Totals	137	..
Hampton Falls			
Kensington	7	..			

SENATORIAL DISTRICT No. 24	Marvin, d		SENATORIAL DISTRICT No. 24 —Concluded	Marvin, d	
Greenland	Ward 3	3	..
New Castle	6	..	Ward 4	3	..
Newington	Ward 5	4	..
Newmarket	6	..	Rye
Portsmouth—			Siratham
Ward 1	13	..			
Ward 2	6	..	Totals	41	..

RECOUNTS AFTER THE PRIMARY

After the primary election eight recounts were conducted by the secretary of state, three being in Democratic contests, and five in Republican contests.

In the Democratic gubernatorial contest, the return gave Frederic E. Small of Rochester 4,657 votes, and Albert W. Noone of Peterborough 4,472 votes. A failure to return the votes cast for Mr. Noone and an incorrect return for Mr. Small, from one ward, when corrected gave Albert W. Noone 4,731 votes and Frederic E. Small 4,537 votes. Additional returns brought the total for Mr. Noone to 4,844 and for Mr. Small to 4,685 (pages 179, 195), but the recount gave Albert W. Noone 4,789 votes and Frederic E. Small 4,680 votes.

In the seventh ward of Manchester the returns for Democratic representatives gave James Vincent Broderick, 283 votes, Michael J. Cady 233, Edward J. Doherty 200, John A. Foley 535, Emile D. Guertin 140, Jeremiah B. Healy 465, John J. Horan 343, Patrick McQueeney 222, Lawrence A. O'Connor 74, Thomas B. O'Malley 304, Patrick J. Ryan 449, Dennis Sullivan 208. The recount gave James Vincent Broderick 284 votes, Michael J. Cady 250, Edward J. Doherty 218, John A. Foley 455, Emile D. Guertin 189, Jeremiah B. Healy 375, John J. Horan 319, Patrick McQueeney 302, Lawrence A. O'Connor 125, Thomas B. O'Malley 306, Patrick J. Ryan 344, and Dennis Sullivan 268. The change in the results gave the nominations to John A. Foley, Jeremiah B. Healy, John J. Horan, Patrick McQueeney, Thomas B. O'Malley and Patrick J. Ryan.

In the second ward of Dover, returns were not given for Democratic representatives and supervisor. On a petition for recount, which was granted, votes were counted giving nominations for Democratic representatives to George M. Randall and Bernard J. Martin. William Gouin and Albert Marcotte were tied for nomination. Albert Marcotte withdrew, leaving William Gouin the third Democratic nominee for representative to the general court. The recount also established Archie T. Jewell as Democratic nominee for supervisor.

Republican Contests

In Coos county, for county solicitor, the return gave Robert Rich of Berlin 1,713 votes and Frank P. Blais 1,709. The recount gave Mr. Rich 1,705 votes and Mr. Blais 1,701 votes, and there was no change in the nomination.

In the eighth senatorial district the returns gave James W. Davidson of Charlestown 866 votes, William Hall of Langdon 467 votes, Ernest A. Robinson of Newport 898 votes. The recount gave Mr. Davidson 885 votes, Mr. Hall 469, and Mr.

Robinson 898 votes, and there was no change in the nomination.

In the sixteenth senatorial district the returns gave Joel S. Daniels, Sr., of Manchester 841 votes, Dana A. Emery of Manchester 896, George Allen Putnam of Manchester 696 votes. The recount gave Mr. Daniels 835, Mr. Emery 873 and Mr. Putnam 733 votes, but this did not affect the nomination of Mr. Emery.

In the second ward of Manchester the return for representatives gave Oscar F. Bartlett 515 votes, Alba O. Dolloff 444, Charles E. Hammond 464, George I. Hopkins 536, Victor C. Johnson 390, Alphonse E. Michaud 457, William K. Robbins 455, Carl O. Seaman 338, Ann Story 487, John W. Todd 385 votes. The recount gave Mr. Bartlett 519 votes, Mr. Dolloff 452, Mr. Hammond 458, Mr. Hopkins 548, Mr. Johnson 393, Mr. Michaud 431, Mr. Robbins 474, Mr. Seaman 342, Miss Story 509, Mr. Todd 343. The change in the results gave the nominations to Oscar F. Bartlett, Charles E. Hammond, George I. Hopkins, William K. Robbins and Ann Story.

In the sixth ward of Concord the return for representatives gave Arthur E. Bean 666 votes, Ernest S. Brooks 582, Edward C. Dutton 534, George H. Nash 560, Arthur F. Sturtevant 476 votes. The recount gave Mr. Bean 681 votes, Mr. Brooks 590, Mr. Dutton 539, Mr. Nash 572, Mr. Sturtevant 582. The change in the results gave the nominations to Mr. Bean, Mr. Brooks, Mr. Nash and Mr. Sturtevant.

REPUBLICAN ORGANIZATION, 1930

The Republican state convention met at Concord, Wednesday, September 24, 1930, with Eliot A. Carter of Nashua as president, and adopted the following platform:

PLATFORM OF STATE REPUBLICANS

The Republican party ask for continued confidence in their administration of public affairs in State and Nation.

To Herbert Hoover we pledge our continued and wholehearted support.

We commend the action of our Senators and Representatives in Congress in their support of the President, for their successful efforts in safeguarding the interests of New Hampshire and New England, and for their part in the work of a Republican Congress which already has fulfilled every major promise of the Republican National Platform.

To Charles Tobey and his administration we convey the thanks of this Convention for their service to the State.

We pledge the Republican party in the Convention:

To work for a more prosperous New Hampshire.

To give an efficient and economical administration of State affairs.

To continue the Primary.

To support Prohibition.

To appropriate funds and delegate sufficient authority to the Public Service Commission to insure protection of the Public.

To further strengthen the banking laws to protect the savings of the public.

To liberally support our educational program.

To continue our present method of support of the University of New Hampshire and Agricultural Extension service.

To further agriculture by supporting department activities.

To study, discuss and urge voting on the Constitutional Amendments.

To care for State dependents.

To continue our support of the New Hampshire Publicity Department and co-operation with the New England Council.

To co-operate with the farm organizations now making a survey of the rural road situation in New Hampshire.

We have faith in the men we have nominated and to them we pledge our undivided support.

OFFICERS OF THE REPUBLICAN STATE COMMITTEE

Benjamin F. Worcester, Chairman, Manchester.

Bernard B. Chase, Vice-Chairman, Plymouth (P. O. Concord).

Mrs. Elwin L. Page, Chairman, Women's Division, Concord.

Mrs. Arthur E. Moreau, Vice-Chairman, Women's Division, Manchester.

Dr. Nazaire E. Biron, Secretary, Manchester.

Miss Jessie Doe, Secretary, Women's Division, Rollinsford.

Arthur P. Morrill, Treasurer, Concord.

Stephen M. Wheeler, Director, Speakers' Bureau, Atkinson (P. O. Exeter).

Executive Committee

Rockingham County—Ernest L. Guptill, Portsmouth, Mrs. Herbert E. Gage, Plaistow (P. O. Atkinson Depot).

Strafford County—Dwight Hall, Dover, Mrs. Charles W. Bickford (Frances H.), Rochester.

Belknap County—Ellsworth H. Rollins, Laconia, Mrs. Martha A. Prescott, Laconia.

Carroll County—William J. Britton, Wolfeboro, Mrs. Fred J. Sawyer, Conway.

Merimack County—Arthur P. Morrill, Concord, Mrs. John W. Pearson, Concord.

Hillsborough County—Leonard O. Parent, Manchester, William J. Fowell, Jr., Nashua, Arthur B. Rotch, Milford, Mrs. George H. Warren, Manchester, Mrs. Lois Lyman Patten, Nashua.

Cheshire County—Robert T. Kingsbury, Keene, Mrs. Milan A. Dickinson, Swanzey (P. O. Keene).

Sullivan County—Howard H. Hamlin, Claremont, Mrs. John C. Brooks, Claremont.

Grafton County—Norris Cotton, Warren, Mrs. E. Maude Ferguson, Bristol.

Coos County—Frank P. Blais, Berlin, Miss Ida Jacobs, Colebrook.

Members of National Committee from New Hampshire

Albert Hislop, Portsmouth, Mrs. Howard Parker, Berlin.

DEMOCRATIC ORGANIZATION, 1930

The Democratic state convention met at Concord, Tuesday, September 23, 1930, with F. Clyde Keefe of Dover as president, and adopted the following:

PLATFORM OF STATE DEMOCRATS

Natural Resources

We believe in the preservation of the rights of the public in all of our natural resources, including water powers.

We believe also in the strict supervision of the cost to the consumer of power developed by these water powers, whether to the householder, the merchant or the manufacturer, with sufficient authority in the Public Service Commission and the appropriation of adequate funds to carry out these purposes.

Income Tax

We favor the amendment to the constitution giving to the general court power to exempt from any income tax so much income as they deem just provided that no tax upon income shall be assessed at a rate greater than the average rate of taxation.

House of Representatives

We believe in and declare for the election of members of the House of Representatives upon the present basis of representation.

Railroads

We condemn the policy of the Boston & Maine Railroad which has resulted in curtailment and loss of service to the serious damage of many of the communities of our State. We also condemn the attempt of said railroad, in violation of the law of the State, to remove their railroad shops from the State, and we pledge the Democratic party to the enactment of a law that will provide the necessary funds to present these matters to the proper tribunals to the end that the State be not further handicapped and also to the end that the Boston & Maine Railroad shall be made to obey the law of the State.

Unemployment

We deplore the lack of prosperity and the widespread unemployment throughout the nation under the present Republican administration, and call attention to its failure to bring about improvement.

Savings Banks

We demand more efficient supervision of Savings Banks and a careful scrutiny of the laws relating to savings banks investments.

Labor

We believe that the establishment of the forty-eight hour week for women and children in manufacturing plants is necessary for their welfare.

Old Age Pensions

We favor the adoption of a constitutional amendment which will permit the legislature to enact a law providing for old age pensions.

Agriculture

We favor adequate financial support for the Department of Agriculture in all its activities, including its allied agricultural associations, and the Agricultural Extension service.

Highways

We favor further amendment to Chapter 110, Laws of 1925, in order that more towns may be helped in the maintenance of their class five roads.

University of New Hampshire

We look with disfavor upon any attempt to impair the policy of the State, enacted into law by the Legislature of 1925, for the support and maintenance of the University of New Hampshire, which provides a higher education at moderate expense for the young people of our State.

Law Enforcement

The Democratic party is unalterably opposed to the return of the saloon.

Believing, however, that the Eighteenth Amendment and enforcement laws after more than ten years of trial have proved ineffectual in promoting temperance throughout the Nation, and believing the time has come to make a change in the law in the interest of true temperance, good government and respect for all law, we, the Democracy of the State of New Hampshire, in Convention assembled, declare we are in favor of submitting to the legislatures of the several states an amendment to the Constitution of the United States which if adopted

will permit the people of each state to vote in a referendum in their state as to whether the sale of alcoholic beverages in such state shall be permitted, such sale to be solely under the supervision of the Government of the United States, and with a provision in such amendment that each state voting against permitting the sale of alcoholic beverages within its borders shall be protected in that decision by the full power of the Federal Government, to the end that the will of the people of such state shall be made effective and to the end also that the open saloon shall be forever prohibited in every part of the United States.

In General

If placed in power we promise the people of New Hampshire to conduct the affairs of the State wisely, economically and efficiently, as we have in the past, neglecting no necessary public enterprise for the welfare of the State and its citizens in matters of education, transportation, taxation, highways, agriculture, state publicity and the care of the unfortunate.

OFFICERS OF THE DEMOCRATIC STATE COMMITTEE

Robert E. Gould, Chairman, Newport.
 Mrs. Agnes C. Dunn, Vice-Chairman, Concord.
 Peter M. Gagne, Vice-Chairman, Somersworth.
 Dr. G. LaFontaine, Secretary, Manchester.
 John W. Stanley, Treasurer, Concord.

Executive Committee

Rockingham County—Dr. Samuel T. Ladd, Portsmouth, Miss Grace Proctor, Exeter.

Strafford County—Michael O'Malley, Somersworth, Mrs. Margaret M. Gorman, Dover.

Belknap County—Fortunat E. Normandin, Laconia, Dr. Anna B. Parker, Gilmanton.

Carroll County—Frank P. Hobbs, Wolfeboro, Mrs. Julia Lord, Wakefield.

Merrimack County—Robert C. Murchie, Concord, Mrs. Agnes C. Dunn, Concord.

Hillsborough County—Henri T. Ledoux, Nashua, George H. McNamara, Manchester, Martin Keenan, Peterborough.

Cheshire County—Geo. H. Duncan, East Jaffrey, Mrs. Chas. T. Colony, Keene.

Sullivan County—James D. Daley, Claremont, Mrs. Inez F. Newell, Newport.

Grafton County—Hon. Amos N. Blandin, Bath, Mrs. Phyllis M. True, Hanover.

Coos County—Irving A. Hinkley, Lancaster, Mrs. Elizabeth Mason, Berlin.

Members of National Committee from New Hampshire

Robert Jackson, Concord, Mrs. Dorothy Branch Jackson, Concord.

GENERAL ELECTION

November 4, 1930

GENERAL ELECTION, 1930

The general election was held November 4, 1930. In the following summary the full name, residence, party designation and total number of votes are given; in the tables beyond, only the last name and party designation appear. Republican is designated by the letter r; Democrat, by the letter d; Communist, by com.

STATE TICKET

For Governor:	
John G. Winant, Concord, r	75,518
Albert W. Noone, Peterborough, d	54,441
Fred B. Chase, Washington, com	288
<hr style="width: 20%; margin-left: auto; margin-right: 0;"/>	
Total vote	130,247
Plurality for Winant	21,077
For United States Senator:	
Henry W. Keyes, Haverhill, r	72,225
Albert W. Noone, Peterborough, d	52,284
Henry C. Iram, Washington, com	282
<hr style="width: 20%; margin-left: auto; margin-right: 0;"/>	
Total vote	124,791
Plurality for Keyes	19,941

CONGRESSIONAL TICKET

First District:	
Fletcher Hale, Laconia, r	37,570
Napoleon J. Dyer, Laconia, d	29,166
<hr style="width: 20%; margin-left: auto; margin-right: 0;"/>	
Total vote	66,736
Plurality for Hale	8,404
Second District:	
Edward H. Wason, Nashua, r	34,253
Eaton D. Sargent, Nashua, d	23,157
<hr style="width: 20%; margin-left: auto; margin-right: 0;"/>	
Total vote	57,410
Plurality for Wason	11,096

COUNCILORS

First District:	
Charles B. Hoyt, Sandwich, r	14,247
Ovide J. Coulombe, Berlin, d	8,087
<hr style="width: 20%; margin-left: auto; margin-right: 0;"/>	
Total vote	22,334
Plurality for Hoyt	6,160

Second District:

William S. Davis, Barrington, r	16,585
Samuel T. Ladd, Portsmouth, d	9,878

Total vote	26,463
Plurality for Davis	6,707

Third District:

James J. Powers, Manchester, d	14,595
Arthur P. Morrill, Manchester, r	10,912

Total vote	25,507
Plurality for Powers	3,683

Fourth District:

Fred T. Wadleigh, Milford, r	12,587
Chauncey J. Newell, Alstead, d	9,188

Total vote	21,775
Plurality for Wadleigh	3,399

Fifth District:

William B. McInnis, Concord, r	16,461
William P. Nolin, Claremont, d	9,324

Total vote	25,785
Plurality for McInnis	7,137

SENATORS

First District:

Matthew J. Ryan, Berlin, d	2,876
H. William Johnson, Gorham, r	2,747

Total vote	5,623
Plurality for Ryan	129

Second District:

George A. Colbath, Whitefield, r and d	3,886
--	-------

Third District:

Harry M. Eaton, Littleton, r	3,061
George O. Elms, Lyman, d	1,682

Total vote	4,743
Plurality for Eaton	1,379

Fourth District:

Harold H. Hart, Wolfeboro, r	3,278
Frank P. Hobbs, Wolfeboro, d	1,274

Total vote	4,552
Plurality for Hart	2,004

Fifth District:

Edgar Maude Ferguson, Bristol, r and d	4,253
--	-------

Sixth District:

Charles E. Carroll, Laconia, r	3,557
Harry W. Daniell, Laconia, d	2,452
<hr/>	
Total vote	6,009
Plurality for Carroll	1,105

Seventh District:

James H. Gerlach, Franklin, r	2,797
Charles L. Glidden, Danbury, d	2,502
<hr/>	
Total vote	5,299
Plurality for Gerlach	295

Eighth District:

Ernest A. Robinson, Newport, r	3,230
Robert E. Gould, Newport, d	2,118
<hr/>	
Total vote	5,348
Plurality for Robinson	1,112

Ninth District:

James C. Farmer, Newbury, r	3,404
James W. Doon, Henniker, d	1,216
<hr/>	
Total vote	4,620
Plurality for Farmer	2,188

Tenth District:

Arthur R. Jones, Keene, r	2,513
---------------------------------	-------

Eleventh District:

Arthur T. Appleton, Dublin, r and d	3,640
---	-------

Twelfth District:

Charles R. Blake, Nashua, r	3,610
Arthur G. Shattuck, Nashua, d	1,732
<hr/>	
Total vote	5,342
Plurality for Blake	1,878

Thirteenth District:

William H. Barry, Nashua, d	4,049
Henry R. Winterbottom, r	1,940
<hr/>	
Total vote	5,989
Plurality for Barry	2,109

Fourteenth District:

Courtland F. H. Freese, Pittsfield, r	2,975
Charles M. Steele, Epsom, d	2,697
<hr/>	
Total vote	5,672
Plurality for Freese	278

Fifteenth District:

Ralph H. George, Concord, r	3,272
John W. Stanley, Concord, d	1,211
<hr/>	
Total vote	4,483
Plurality for George	2,061

Sixteenth District:

Dana A. Emery, Manchester, r	2,686
Joseph E. Riley, Manchester, d	2,043
<hr/>	
Total vote	4,729
Plurality for Emery	643

Seventeenth District:

Harry A. Lee, Manchester, d	2,653
Zatae L. Straw, Manchester, r	2,404
<hr/>	
Total vote	5,057
Plurality for Lee	249

Eighteenth District:

John J. Sheehan, Manchester, d	5,227
Arthur Provencher, Manchester, r	1,508
<hr/>	
Total vote	6,735
Plurality for Sheehan	3,719

Nineteenth District:

Aime Martel, Manchester, d	2,126
----------------------------------	-------

Twentieth District:

John M. Hubbard, Rochester, r	3,682
Michael J. O'Malley, Somersworth, d	3,085
<hr/>	
Total vote	6,767
Plurality for Hubbard	597

Twenty-first District:

Frank F. Fernald, Dover, r	3,049
Austin L. Calef, Barrington, d	2,917
<hr/>	
Total vote	5,966
Plurality for Fernald	132

Twenty-second District:

Thomas E. Fernald, Nottingham, r	4,194
George L. Sibley, Manchester, d	2,487
<hr/>	
Total vote	6,681
Plurality for Fernald	1,707

Twenty-third District:

Adin S. Little, Hampstead, r	3,877
Lester E. Williams, Exeter, d	1,158
	<hr/>
Total vote	5,035
Plurality for Little	2,719

Twenty-fourth District:

Charles H. Brackett, Greenland, r	3,569
Oliver B. Marvin, Portsmouth, d	2,496
	<hr/>
Total vote	6,065
Plurality for Brackett	1,073

ROCKINGHAM COUNTY

For Sheriff:

Ceylon Spinney, Portsmouth, r and d	14,506
---	--------

For Solicitor:

George R. Scammon, Exeter, r	10,693
------------------------------------	--------

For Treasurer:

Earle R. Stockbridge, Exeter, r	10,182
Samuel W. Langley, Exeter, d	4,350
	<hr/>
Total vote	14,532
Plurality for Stockbridge	5,832

For Register of Deeds:

John W. A. Green, Exeter, r	10,417
Joseph A. Edgerly, Epping, d	4,426
	<hr/>
Total vote	14,843
Plurality for Green	5,991

For Register of Probate:

Robert Scott, Exeter, r	10,208
Lee A. Scott, New Castle, d	4,444
	<hr/>
Total vote	14,652
Plurality for Robert Scott	5,764

For Commissioners:

Simes Frink, Newington, r	9,993
Irving W. Marston, North Hampton, r	9,911
William B. Underhill, Chester, r	10,053
Charles H. Chesley, Nottingham, d	4,496
Fred E. Hasty, Portsmouth, d	4,545
Matthew T. Kennedy, Newmarket, d	4,405

STRAFFORD COUNTY

For Sheriff:	
Andrew H. McDaniel, Dover, r	7,128
Stephen W. Scruton, Dover, d	5,576
	<hr/>
Total vote	12,704
Plurality for McDaniel	1,552
For Solicitor:	
Errol S. Hall, Farmington, r	7,119
Edward P. McCabe, Dover, d	5,362
	<hr/>
Total vote	12,481
Plurality for Hall	1,757
For Treasurer:	
Frank R. Bliss, Dover, r	7,128
George W. Nutter, Rollinsford, d	5,203
	<hr/>
Total vote	12,331
Plurality for Bliss	1,925
For Register of Deeds:	
George G. Welch, Dover, r	7,242
Wilfred F. Willett, Somersworth, d	5,128
	<hr/>
Total vote	12,370
Plurality for Welch	2,114
For Register of Probate:	
William W. Martin, Dover, r	7,237
Charles E. Tanner, Milton, d	5,274
	<hr/>
Total vote	12,511
Plurality for Martin	1,963
For Commissioners:	
Harry E. Bickford, Rochester, r	7,232
Frank F. Davis, Dover, r	7,282
John I. Gray, Farmington, r	7,011
John F. Beamish, Somersworth, d	5,190
Adelard G. Gelinias, Rochester, d	5,158
Joseph C. Roberts, Rollinsford, d	5,335

BELKNAP COUNTY

For Sheriff:	
Frederick D. Elliott, Laconia, r	4,213
Everett Sanborn, Laconia, d	2,447
	<hr/>
Total vote	6,660
Plurality for Elliott	1,766

For Solicitor:		
	Theo S. Jewett, Laconia, r	4,055
For Treasurer:		
	Arthur W. Dinsmoor, Laconia, r	4,028
	Charles E. Smith, Tilton, d	2,409
		<hr/>
	Total vote	6,437
	Plurality for Dinsmoor	1,619
For Register of Deeds:		
	Elizabeth H. Sanborn, Laconia, r and d	6,580
For Register of Probate:		
	Carroll W. Stafford, Laconia, r	4,096
	Leon C. Dow, New Hampton, d	2,315
		<hr/>
	Total vote	6,411
	Plurality for Stafford	1,781
For Commissioners:		
	Charles F. Locke, Laconia, r	3,578
	John Morrison, Laconia, r and d	6,176
	Fred R. Weeks, Gilford, r and d	6,114
	Charles L. Simpson, Laconia, d	3,132

CARROLL COUNTY

For Sheriff:		
	James Welch, Tamworth, r	3,414
	Howard M. Stevenson, Sandwich, d	1,332
		<hr/>
	Total vote	4,746
	Plurality for Welch	2,082
For Solicitor:		
	Preston B. Smart, Ossipee, r	3,077
	Arthur A. Greene, Conway, d	1,524
		<hr/>
	Total vote	4,601
	Plurality for Smart	1,553
For Treasurer:		
	Eugene I. Smith, Conway, r	3,221
	Arthur A. Bennett, Freedom, d	1,270
		<hr/>
	Total vote	4,491
	Plurality for Smith	1,951
For Register of Deeds:		
	Charles H. Carter, Ossipee, r	3,332
	Kenwood C. White, Ossipee, d	1,201
		<hr/>
	Total vote	4,533
	Plurality for Carter	2,131

For Register of Probate:

George B. Reed, Ossipee, r	3,328
Carl S. Dorr, Sandwich, d	1,221
<hr/>	
Total vote	4,549
Plurality for Reed	2,107

For Commissioners:

Horace Rust, Wolfeboro, r	3,275
Charles E. Smart, Ossipee, r	3,185
Charles M. Towle, Freedom, r	3,208
Herbert F. Hodgdon, Tuftonboro, d	1,269
William M. Lord, Wakefield, d	1,309
William H. Willey, Wolfeboro, d	1,237

MERRIMACK COUNTY

For Sheriff:

George A. Wooster, Concord, r and d	16,641
---	--------

For Solicitor:

Willoughby A. Colby, Bow, r	9,497
Alfred W. Levensaler, Concord, d	7,256
<hr/>	

Total vote	16,753
Plurality for Colby	2,241

For Treasurer:

John L. T. Shaw, Chichester, r	10,365
George W. Fowler, Pembroke, d	5,837
<hr/>	

Total vote	16,200
Plurality for Shaw	4,526

For Register of Deeds:

Edmund H. Brown, Concord, r	10,955
Enos K. Sawyer, Franklin, d	5,638
<hr/>	

Total vote	16,593
Plurality for Brown	5,317

For Register of Probate:

Irad Eugene Keeler, Concord, r	11,104
Ruth Ralph, Franklin, d	5,360
<hr/>	

Total vote	16,464
Plurality for Keeler	5,744

For Commissioners:

Arthur H. Britton, Concord, r	11,141
Joseph G. Colby, Boscawen, r	10,519
John G. McQuilkin, Concord, r	10,525
Frank W. Johnson, Warner, d	5,485
Austin E. Langley, Boscawen, d	5,665
James E. Shepard, New London, d	5,546

HILLSBOROUGH COUNTY

For Sheriff:	
Richard M. O'Dowd, Manchester, d	25,159
John J. Monteith, Milford, r	13,265
	<hr/>
Total vote	38,424
Plurality for O'Dowd	11,894
For Solicitor:	
John L. Sullivan, Manchester, d	22,617
George I. Haselton, Manchester, r	13,166
	<hr/>
Total vote	35,783
Plurality for Sullivan	9,451
For Treasurer:	
Alvin A. Lucier, Nashua, d	22,110
Walt M. Goodale, Merrimack, r	15,421
	<hr/>
Total vote	37,531
Plurality for Lucier	6,689
For Register of Deeds:	
Jerry J. Haggerty, Nashua, d	21,385
Joseph P. Clough, Nashua, r	16,237
	<hr/>
Total vote	37,622
Plurality for Haggerty	5,148
For Register of Probate:	
Samuel J. Dearborn, Manchester, d	21,464
Lottie B. Copp, Nashua, r	16,105
	<hr/>
Total vote	37,569
Plurality for Dearborn	5,359
For Commissioners:	
Dist. 1—George J. Gingras, Manchester, d	21,871
Dist. 2—James B. Hallisey, Nashua, d	20,943
Dist. 3—James P. Cassidy, Milford, d	20,682
Dist. 1—Harry H. Burpee, Manchester, r	15,673
Dist. 2—William J. Powell, Nashua, r	16,015
Dist. 3—Arthur P. Smith, Peterborough, r	15,872

CHESHIRE COUNTY

For Sheriff:	
Frank J. Bennett, Keene, r	4,297
For Solicitor:	
Arthur Olson, Keene, r and d	6,048

For Treasurer:		
	Walter R. Porter, Keene, r and d	5,960
For Register of Deeds:		
	Winfield M. Chaplin, Keene, r and d	6,112
For Register of Probate:		
	Ella F. Gee, Keene, r and d	6,061
For Commissioners:		
	Fred A. Ramsay, Walpole, r and d	5,896
	Grace A. Richardson, Keene, r and d	5,870
	Henry E. Swan, Keene, r	4,009
	Harry A. Pierce, Keene, d	1,992

SULLIVAN COUNTY

For Sheriff:		
	Emery B. Monta, Claremont, r	3,517
	Henry Marcotte, Claremont, d	1,984
	Total vote	5,501
	Plurality for Monta	1,533
For Solicitor:		
	Howard H. Hamlin, Claremont, r and d	5,223
For Treasurer:		
	Clinton K. Barton, Croydon, r	3,320
	Arthur L. Lane, Charlestown, d	1,972
	Total vote	5,292
	Plurality for Barton	1,348
For Register of Deeds:		
	Charles W. Rounsevel, Newport, r	3,502
	Mildred D. Howe, Newport, d	1,850
	Total vote	5,352
	Plurality for Rounsevel	1,652
For Register of Probate:		
	Harry E. Jameson, Newport, r	3,534
	Richard B. Donovan, Newport, d	1,829
	Total vote	5,363
	Plurality for Jameson	1,705
For Commissioners:		
	Frederick W. Aiken, Newport, r	3,310
	Fred A. Barton, Lempster, r	3,303

Oliver A. Putnam, Claremont, r	3,349
Leo L. Osborne, Sunapee, d	1,955
Perley Walker, Grantham, d	1,879
Willard H. Walker, Unity, d	2,054

GRAFTON COUNTY

For Sheriff:	
Albert E. Strain, Littleton, r and d	9,528
For Solicitor:	
Walter M. Flint, Plymouth, r	6,133
John F. Cronin, Lebanon, d	3,209
<hr/>	
Total vote	9,342
Plurality for Flint	2,924
For Treasurer:	
Harry S. Huckins, Plymouth, r	6,167
Francis J. Roderer, Lebanon, d	3,101
<hr/>	
Total vote	9,268
Plurality for Huckins	3,066
For Register of Deeds:	
William J. Randolph, Plymouth, r	6,273
Horace G. Robie, Canaan, d	3,071
<hr/>	
Total vote	9,344
Plurality for Randolph	3,202
For Register of Probate:	
Russell T. Bartlett, Haverhill, r and d	9,320
For Commissioners:	
John Gadd, Plymouth, r	6,051
Fred Parker, Lisbon, r	6,086
George A. Pushee, Lyme, r	5,995
H. Bart Heath, Plymouth, d	3,165
William H. Shea, Littleton, d	3,136
Fred P. Wells, Bath, d	3,142

COOS COUNTY

For Sheriff:	
George W. Brown, Berlin, r	5,284
William Henry McArthur, Berlin, d	4,122
<hr/>	
Total vote	9,406
Plurality for Brown	1,162

For Solicitor:		
Robert Rich, Berlin, r		5,420
For Treasurer:		
Mark H. Taylor, Berlin, r		5,311
John J. O'Connell, Berlin, d		3,635
		<hr/>
Total vote		8,946
Plurality for Taylor		1,676
For Register of Deeds:		
Frederic R. Langworthy, Lancaster, r		4,936
William D. Thompson, Lancaster, d		4,071
		<hr/>
Total vote		9,007
Plurality for Langworthy		865
For Register of Probate:		
Fred C. Congdon, Lancaster, r and d		8,890
For Commissioners:		
Frank B. Lewis, Whitefield, r		5,113
Alphonse N. McCreedy, Berlin, r and d		8,707
Clark E. Swail, Colebrook, r		5,239
Waldo Babson, Berlin, d		3,882
John A. Labrie, Berlin, d		3,527

SUMMARY
VOTE BY COUNTIES

COUNTY	GOVERNOR			U. S. SENATOR		
	Winant, r	Noone, d	Chase, com.	Keyes, r	Noone, d	Iram, com.
Rockingham	10,734	5,141	26	10,364	4,795	26
Strafford	7,944	5,093	25	7,263	5,229	19
Belknap	4,123	2,815	3	4,058	2,591	5
Carroll	3,531	1,262	7	3,376	1,198	6
Merrimack	12,325	5,725	28	10,866	6,017	36
Hillsborough	16,927	22,909	156	16,739	21,663	150
Cheshire	4,383	2,078	12	4,240	1,973	9
Sullivan	3,506	2,158	9	3,429	1,973	8
Grafton	6,372	3,433	7	6,494	3,110	9
Coos	5,673	3,827	15	5,396	3,735	14
Totals	75,518	54,441	288	72,225	52,284	282

ROCKINGHAM COUNTY	GOVERNOR			U. S. SENATOR			Total Vote
	Winant, r	Noone, d	Chase, com	Keyes, r	Noone, d	Iram, com	
Atkinson	135	11	..	127	8	..	152
Auburn	84	85	..	99	66	..	182
Brentwood	92	49	..	97	33	..	152
Candia	133	85	1	141	65	1	227
Chester	195	41	..	199	32	..	247
Danville	146	13	1	129	14	..	164
Deerfield	148	52	1	135	52	1	217
Derry	936	627	7	880	590	4	1617
East Kingston	82	23	1	80	18	1	111
Epping	194	376	..	185	371	..	585
Exeter	1178	335	3	1172	299	3	1556
Fremont	164	21	1	156	14	1	197
Greenland	164	16	..	163	12	..	182
Hampstead	254	26	..	231	23	..	293
Hampton	430	66	..	397	55	2	511
Hampton Falls	104	4	..	108	4	..	118
Kensington	107	72	..	102	72	..	190
Kingston	198	52	..	200	42	..	255
Londonderry	309	113	..	302	94	..	447
New Castle	118	71	..	114	65	..	191
Newfields	107	18	..	105	18	..	131
Newington	72	27	..	70	24	..	105
Newmarket	350	531	..	331	535	..	895
Newton	200	23	..	181	22	..	229
North Hampton	210	31	..	197	27	..	244
Northwood	288	57	..	236	53	..	366
Nottingham	175	42	..	157	46	..	231
Plaistow	196	44	..	188	37	..	250
Portsmouth—Ward 1	548	503	3	536	496	3	1065
Portsmouth—Ward 2	1038	528	1	1043	492	1	1580
Portsmouth—Ward 3	470	508	4	464	495	4	988
Portsmouth—Ward 4	333	171	1	329	172	2	500
Portsmouth—Ward 5	203	157	..	195	154	..	367
Raymond	243	91	..	257	70	..	342
Rye	187	69	..	198	55	..	264
Salem	389	64	..	378	58	..	464
Sandown	50	14	1	48	14	1	69
Seabrook	273	74	1	197	59	1	434
South Hampton	46	6	1	46	5	1	56
Stratham	118	19	..	117	14	..	142
Windham	67	26	..	74	20	..	98
Totals	10734	5141	26	10364	4795	26	16414

STRAFFORD COUNTY	GOVERNOR			U. S. SENATOR			Total Vote
	Winant, r	Noone, d	Chase, com	Keyes, r	Noone, d	Iram, com	
Barrington	182	89	..	166	88	1	299
Dover—Ward 1	718	341	3	644	368	2	1076
Dover—Ward 2	644	491	3	561	539	2	1164
Dover—Ward 3	673	184	..	655	181	..	877
Dover—Ward 4	822	543	3	753	568	3	1411
Dover—Ward 5	87	225	1	72	219	1	319
Durham	323	25	..	301	32	..	354
Farmington	601	197	1	595	178	1	838
Lee	116	53	..	113	43	..	175
Madbury	75	29	..	65	23	..	117
Middleton	28	55	..	30	53	..	87
Milton	347	115	1	324	107	..	494
New Durham	120	47	1	118	46	1	176
Rochester—Ward 1	356	56	2	322	67	2	423
Rochester—Ward 2	396	210	1	362	215	1	618
Rochester—Ward 3	253	135	5	257	118	2	417
Rochester—Ward 4	250	340	..	199	351	..	619
Rochester—Ward 5	390	101	1	363	105	1	519
Rochester—Ward 6	480	121	..	438	80	..	636
Rollinsford	279	234	..	246	249	..	519
Somersworth—Ward 1	139	192	2	130	194	1	338
Somersworth—Ward 2	210	191	..	181	209	..	410
Somersworth—Ward 3	92	321	..	67	350	..	421
Somersworth—Ward 4	123	514	..	68	564	..	648
Somersworth—Ward 5	37	236	..	36	238	..	274
Strafford	203	48	1	197	44	1	258
Totals	7944	5093	25	7263	5229	19	13487

BELKNAP COUNTY	GOVERNOR			U. S. SENATOR			Total Vote
	Winant, r	Noone, d	Chase, com	Keyes, r	Noone, d	Iram, com	
Alton	471	213	1	434	209	2	723
Barnstead	221	170	1	217	164	..	401
Belmont	188	82	..	188	75	..	272
Center Harbor	58	34	..	66	23	..	97
Gilford	197	49	1	187	49	1	246
Gilmanton	185	122	..	181	109	..	321
Laconia—Ward 1	256	150	..	252	134	..	417
Laconia—Ward 2	236	533	..	231	512	..	788
Laconia—Ward 3	166	74	..	163	65	..	244
Laconia—Ward 4	340	198	..	323	196	..	547
Laconia—Ward 5	347	304	..	346	274	..	681
Laconia—Ward 6	521	315	..	503	266	..	867
Meredith	362	278	..	395	244	..	677
New Hampton	130	30	..	129	27	..	164
Sanbornton	132	18	..	136	9	..	155
Tilton	313	245	..	307	235	2	558
Totals	4123	2815	3	4058	2591	5	7158

CARROLL COUNTY	GOVERNOR			U. S. SENATOR			Total Vote
	Winant, r	Noone, d	Chase, com	Keyes, r	Noone, d	Iram, com	
Albany	18	3	..	20	2	..	25
Bartlett	112	69	..	103	66	..	185
Brookfield	31	12	..	34	12	..	46
Chatham	10	28	..	9	29	..	38
Conway	676	260	2	647	261	1	961
Eaton	59	39	..	53	38	..	112
Effingham	103	27	1	100	23	1	133
Freedom	136	95	..	127	93	..	235
Hart's Location	5	1	..	5	1	..	6
Jackson	47	12	..	47	12	..	59
Madison	135	20	..	134	18	..	159
Moultonborough	184	20	..	180	16	..	207
Ossipee	476	150	..	428	149	..	652
Sandwich	234	96	1	230	71	1	382
Tamworth	288	81	2	247	82	2	415
Tuftonboro	166	102	..	178	85	..	294
Wakefield	368	136	1	359	132	1	536
Wolfeboro	483	111	..	475	108	..	607
Totals	3531	1262	7	3376	1198	6	5052

MERRIMACK COUNTY	GOVERNOR			U. S. SENATOR			Total Vote
	Winant, r	Noone, d	Chase, com	Keyes, r	Noone, d	Iram, com	
Allenstown	190	270	..	148	303	..	473
Andover	187	180	..	184	174	..	383
Boscawen	282	69	..	207	83	..	391
Bow	154	51	1	152	45	1	209
Bradford	185	96	..	171	104	..	297
Canterbury	138	32	..	119	30	..	179
Chichester	151	58	..	141	55	..	212
Concord—Ward 1	438	325	2	340	365	2	782
Concord—Ward 2	273	61	..	197	93	3	341
Concord—Ward 3	334	73	10	285	94	10	421
Concord—Ward 4	1341	229	..	1160	308	1	1607
Concord—Ward 5	1011	102	1	904	148	1	1146
Concord—Ward 6	980	239	..	828	297	..	1232
Concord—Ward 7	1422	243	4	1158	333	4	1696
Concord—Ward 8	264	151	..	206	168	1	426
Concord—Ward 9	411	231	..	303	257	1	638
Danbury	142	103	..	145	98	..	266
Dunbarton	116	83	..	117	65	..	206
Epsom	130	78	..	124	74	..	213
Franklin—Ward 1	253	138	1	243	135	1	400
Franklin—Ward 2	198	531	3	192	513	4	738
Franklin—Ward 3	496	353	..	482	351	1	886
Henniker	218	131	..	242	106	..	388
Hill	94	15	..	87	15	..	112
Hooksett	194	280	2	204	253	2	483
Hopkinton	376	89	..	340	99	..	476
Loudon	217	136	..	203	122	..	366
Newbury	84	51	..	83	38	..	143
New London	187	55	..	195	43	..	255
Northfield	228	237	3	225	217	3	469
Pembroke	437	382	..	380	393	..	852
Pittsfield	545	347	..	464	358	..	920
Salisbury	97	82	1	86	77	1	190
Sutton	102	35	..	104	29	..	140
Warner	278	109	..	281	96	..	413
Webster	81	10	..	78	10	..	98
Wilmot	91	70	..	88	68	..	166
Totals	12325	5725	28	10866	6017	36	18613

HILLSBOROUGH COUNTY	GOVERNOR			U. S. SENATOR			Total Vote
	Winant, r	Noone, d	Chase, com	Keyes, r	Noone, d	Iram, com	
Amherst	154	54	1	169	34	1	216
Antrim	213	86	..	223	70	..	304
Bedford	240	291	4	247	263	3	548
Bennington	80	74	..	84	65	..	166
Brookline	90	43	..	88	44	..	133
Deering	54	42	..	53	36	..	99
Francestown	76	33	..	83	24	..	115
Goffstown	532	474	2	549	417	2	1035
Greenfield	65	23	..	59	25	..	93
Greenville	104	249	2	102	243	..	347
Hancock	92	108	..	103	89	1	209
Hillsborough	252	145	..	256	123	..	405
Hollis	205	32	..	191	35	..	241
Hudson	405	168	..	389	162	..	616
Litchfield	80	39	..	87	40	..	126
Lyndeborough	98	20	..	96	18	..	121
Manchester—Ward 1	1007	513	..	1068	444	..	1569
Manchester—Ward 2	1090	1008	4	1155	896	4	2134
Manchester—Ward 3	860	1127	..	901	1037	..	2006
Manchester—Ward 4	859	928	1	883	864	1	1811
Manchester—Ward 5	173	1132	9	160	1097	12	1335
Manchester—Ward 6	872	1427	5	873	1341	5	2324
Manchester—Ward 7	233	1563	8	201	1544	9	1819
Manchester—Ward 8	782	1776	14	811	1684	10	2604
Manchester—Ward 9	434	848	2	465	783	2	1293
Manchester—Ward 10	559	904	..	561	830	..	1488
Manchester—Ward 11	212	1193	48	202	1168	50	1471
Manchester—Ward 12	363	1015	9	343	997	9	1412
Manchester—Ward 13	527	1164	3	499	1136	3	1816
Mason	46	6	..	45	5	..	55
Merrimack	156	61	..	156	46	..	224
Milford	729	308	..	717	272	..	1095
Mont Vernon	100	16	..	85	11	..	118
Nashua—Ward 1	1205	364	4	1130	352	3	1604
Nashua—Ward 2	523	328	..	494	313	..	874
Nashua—Ward 3	155	479	4	130	478	4	650
Nashua—Ward 4	352	368	1	306	369	1	755
Nashua—Ward 5	168	540	23	142	515	20	751
Nashua—Ward 6	342	814	4	274	810	3	1181
Nashua—Ward 7	397	564	..	342	557	..	996
Nashua—Ward 8	478	886	2	425	879	2	1415
Nashua—Ward 9	135	499	2	107	497	2	667
New Boston	123	64	..	142	39	..	192
New Ipswich	97	42	1	95	33	1	157
Pelham	102	27	1	90	28	1	132
Peterborough	379	575	1	454	482	..	980
Sharon	7	3	..	7	2	..	10
Temple	61	14	..	56	15	..	78
Weare	322	237	1	309	226	1	566
Wilton	333	235	..	327	224	..	585
Windsor	6	5	1	..	6
Totals	16927	22909	156	16739	21663	150	40947

CHESHIRE COUNTY	GOVERNOR			U. S. SENATOR			Total Vote
	Winant, r	Noone, d	Chase, com	Keyes, r	Noone, d	Iram, com	
Alstead	82	13	1	76	12	..	102
Chesterfield	101	11	..	99	10	..	121
Dublin	73	36	..	74	30	..	114
Fitzwilliam	102	30	..	103	24	..	137
Gilsum	66	33	..	67	23	..	107
Harrisville	96	95	1	90	93	1	197
Hinsdale	165	62	..	166	51	..	239
Jaffrey	335	298	..	338	271	..	652
Keene—Ward 1	443	268	..	415	276	..	726
Keene—Ward 2	387	86	..	374	86	..	489
Keene—Ward 3	374	109	1	355	100	1	494
Keene—Ward 4	389	81	2	378	85	1	487
Keene—Ward 5	251	307	1	240	306	1	561
Marlborough	231	58	1	220	60	1	297
Marlow	53	23	1	53	19	1	80
Nelson	40	8	..	38	7	..	52
Richmond	50	35	..	50	30	..	89
Rindge	152	26	1	150	22	1	182
Roxbury	13	3	..	12	5	..	18
Stoddard	13	22	1	15	17	1	36
Sullivan	32	2	..	32	2	..	35
Surry	32	4	..	30	3	..	36
Swanzey	183	83	1	177	75	1	267
Troy	122	118	1	126	109	..	249
Walpole	277	183	..	247	181	..	492
Westmoreland	95	8	..	91	7	..	106
Winchester	226	76	..	224	69	..	312
Totals	4383	2078	12	4240	1973	9	6677

SULLIVAN COUNTY	GOVERNOR			U. S. SENATOR			Total Vote
	Winant, r	Noone, d	Chase, com	Keyes, r	Noone, d	Iram, com	
Acworth	91	12	..	90	12	..	107
Charlestown	297	101	3	271	89	3	416
Claremont	1482	1222	..	1442	1165	..	2782
Cornish	192	47	..	184	35	..	283
Croydon	44	27	..	46	24	..	72
Goshen	56	30	..	57	20	..	93
Gyantham	45	19	1	47	15	..	72
Langdon	29	4	..	30	33
Lempster	55	34	1	58	24	1	91
Newport	576	317	..	594	272	..	943
Plainfield	170	102	1	171	96	1	292
Springfield	45	19	..	46	15	..	66
Sunapee	270	134	..	252	125	..	427
Unity	107	63	..	97	60	..	175
Washington	47	27	3	44	21	3	79
Totals	3506	2158	9	3429	1973	8	5931

GRAFTON COUNTY	GOVERNOR			U. S. SENATOR			Total Vote
	Winant, r	Noone, d	Chase, com	Keyes, r	Noone, d	Iram, com	
Alexandria	59	51	..	61	49	..	112
Ashland	187	202	..	207	177	..	407
Bath	99	44	..	98	43	..	155
Benton	13	11	..	13	12	..	26
Bethlehem	219	115	..	215	108	..	349
Bridgewater	26	12	..	28	10	..	42
Bristol	329	89	..	334	62	..	432
Campton	151	153	..	166	141	..	327
Canaan	289	197	..	276	193	..	486
Dorchester	49	8	..	51	8	..	61
Easton	9	15	..	9	16	..	25
Ellsworth	14	14	16
Enfield	171	120	2	179	104	2	305
Franconia	62	20	1	62	18	1	86
Grafton	95	22	..	94	22	..	120
Groton	17	2	..	19	20
Hanover	404	77	..	395	82	..	500
Haverhill	551	181	1	596	142	1	762
Hebron	34	13	..	24	9	1	51
Holderness	109	36	..	110	29	..	160
Landaff	52	17	..	46	19	..	72
Lebanon	662	418	..	660	389	..	1118
Lincoln	86	73	..	85	72	..	166
Lisbon	410	208	..	409	198	..	631
Littleton	909	650	2	898	644	2	1590
Livermore	4	4	..	4	4	..	8
Lyman	41	51	1	41	51	1	99
Lyme	114	16	..	119	11	..	134
Monroe	46	4	..	43	3	..	54
Orange	11	13	..	14	11	..	25
Orford	124	27	..	120	24	..	153
Piermont	102	12	..	102	8	..	115
Plymouth	337	248	..	409	173	..	597
Rumney	217	133	..	230	108	..	376
Thornton	118	37	..	119	35	..	156
Warren	80	53	..	80	43	..	138
Waterville	6	6	6
Wentworth	51	69	..	56	58	1	125
Woodstock	115	32	..	102	34	..	146
Totals	6372	3433	7	6494	3110	9	10151

COOS COUNTY	GOVERNOR			U. S. SENATOR			Total vote
	Winant, r	Noone, d	Chase, com	Keyes, r	Noone, d	Iram, com	
Berlin—Ward 1	563	698	3	515	690	2	1282
Berlin—Ward 2	650	646	1	600	632	1	1318
Berlin—Ward 3	751	457	4	721	428	3	1231
Berlin—Ward 4	407	673	2	370	667	3	1114
Carroll	123	89	..	120	88	..	218
Clarksville	20	20	..	16	22	..	47
Colebrook	416	104	..	403	91	..	535
Columbia	79	28	..	79	27	..	111
Dalton	92	38	..	89	38	..	143
Dummer	57	5	..	55	3	1	64
Errol	36	18	..	36	14	..	58
Gorham	464	199	2	440	207	2	688
Jefferson	164	81	1	162	82	..	253
Lancaster	613	199	1	601	201	..	840
Milan	97	35	..	98	26	..	133
Northumberland	254	204	1	258	189	2	470
Pittsburg	130	54	..	100	62	..	193
Randolph	32	1	..	32	1	..	33
Shelburne	29	4	..	27	3	..	35
Stark	32	27	..	30	25	..	64
Stewartstown	156	42	..	151	38	..	206
Stratford	111	89	..	108	87	..	208
Wentworth's Location ..	12	12	12
Whitefield	385	116	..	373	114	..	512
Totals	5673	3827	15	5396	3735	14	9768

FIRST CONGRESSIONAL DISTRICT	Hale, r	Dyer, d	FIRST CONGRESSIONAL DISTRICT —Continued	Hale, r	Dyer, d
Albany	18	2	Laconia—		
Allenstown	154	298	Ward 1	276	120
Alton	448	210	Ward 2	265	489
Atkinson	126	10	Ward 3	185	53
Auburn	101	56	Ward 4	349	173
Barnstead	217	168	Ward 5	378	264
Barrington	173	78	Ward 6	555	251
Bartlett	101	69	Lee	117	41
Bedford	249	250	Litchfield	85	31
Belmont	188	75	Londonderry	302	82
Brentwood	104	33	Loudon	200	123
Brookfield	34	11	Madbury	70	19
Candia	148	55	Madison	134	19
Canterbury	133	30	Manchester—		
Center Harbor	65	23	Ward 1	1086	412
Chatham	9	28	Ward 2	1193	822
Chester	206	27	Ward 3	928	979
Chichester	141	55	Ward 4	898	815
Bonway	648	268	Ward 5	161	1065
Danville	132	12	Ward 6	900	1276
Deerfield	134	51	Ward 7	215	1491
Derry	892	554	Ward 8	848	1596
Dover—			Ward 9	489	736
Ward 1	646	370	Ward 10	604	777
Ward 2	579	514	Ward 11	206	1137
Ward 3	662	176	Ward 12	356	973
Ward 4	770	557	Ward 13	535	1070
Ward 5	76	216	Meredith	407	242
Durham	301	31	Merrimack	159	36
East Kingston	81	19	Middleton	30	54
Eaton	56	36	Milton	330	109
Effingham	101	24	Moultonborough	184	16
Epping	187	375	New Castle	109	67
Epsom	125	75	New Durham	117	48
Exeter	1179	288	New Hampton	133	25
Farmington	600	171	Newfields	110	12
Freedom	128	91	Newington	68	24
Fremont	163	13	Newmarket	333	527
Gilford	199	42	Newton	185	19
Gilmanton	191	105	Northfield	236	206
Goffstown	540	399	North Hampton	202	19
Greenland	163	11	Northwood	231	42
Hampstead	235	14	Nottingham	153	45
Hampton	397	50	Ossipee	416	162
Hampton Falls	106	4	Pelham	91	28
Hart's Location	5	1	Pembroke	389	386
Hooksett	210	238	Pittsfield	461	366
Hudson	392	146	Plastow	180	41
Jackson	48	11	Portsmouth—		
Kensington	100	73	Ward 1	565	466
Kingston	196	43	Ward 2	1066	465

FIRST CONGRESSIONAL DISTRICT —Continued	Hale, r	Dyer, d	FIRST CONGRESSIONAL DISTRICT —Concluded	Hale, r	Dyer, d
Ward 3	480	464	Somersworth—		
Ward 4	338	158	Ward 1	130	195
Ward 5	199	150	Ward 2	182	208
Raymond	254	69	Ward 3	64	323
Rochester			Ward 4	71	560
Ward 1	322	67	Ward 5	41	233
Ward 2	366	213	South Hampton	45	7
Ward 3	255	112	Strafford	193	44
Ward 4	189	369	Stratham	118	10
Ward 5	370	101	Tamworth	274	70
Ward 6	481	96	Tilton	308	235
Rollinsford	249	248	Tuftonboro	177	86
Rye	207	45	Wakefield	359	134
Salem	379	52	Windham	73	18
Sanbornton	139	10	Wolfeboro	481	97
Sandown	51	9			
Sandwich	225	66	Totals	37570	29166
Seabrook	203	42			

SECOND CONGRESSIONAL DISTRICT	Wason, r	Sargent, d	SECOND CONGRESSIONAL DISTRICT —Continued	Wason, r	Sargent, d
Acworth	89	10	Errol	35	17
Alexandria	61	49	Fitzwilliam	105	18
Alstead	71	14	Francestown	84	26
Amherst	157	45	Franconia	61	19
Andover	179	177	Franklin—		
Antrim	221	68	Ward 1	239	138
Ashland	200	179	Ward 2	189	515
Bath	92	53	Ward 3	466	354
Bennington	86	53	Gilsum	65	15
Benton	12	13	Gorham	429	215
Berlin—			Goshen	53	19
Ward 1	502	686	Grafton	92	23
Ward 2	575	652	Grantham	45	22
Ward 3	699	418	Greenfield	59	29
Ward 4	366	659	Greenville	100	242
Bethlehem	208	108	Groton	18	1
Boscawen	232	78	Hancock	94	82
Bow	150	42	Hanover	377	97
Bradford	170	106	Harrisville	85	93
Bridgewater	27	10	Haverhill	547	168
Bristol	320	68	Hebron	29	13
Brookline	87	45	Henniker	196	165
Campton	153	149	Hill	87	15
Canaan	265	188	Hillsborough	263	111
Carroll	120	88	Hinsdale	163	56
Charlestown	273	97	Holderness	107	37
Chesterfield	99	10	Hollis	192	44
Claremont	1402	1195	Hopkinton	336	112
Clarksville	15	24	Jaffrey	335	272
Colebrook	381	105	Jefferson	155	87
Columbia	78	27	Keene—		
Concord—			Ward 1	403	281
Ward 1	326	364	Ward 2	366	93
Ward 2	201	86	Ward 3	355	107
Ward 3	272	94	Ward 4	383	80
Ward 4	1103	317	Ward 5	238	310
Ward 5	866	167	Lancaster	566	237
Ward 6	781	312	Landaff	38	28
Ward 7	1151	316	Langdon	28	..
Ward 8	191	166	Lebanon	616	401
Ward 9	292	243	Lempster	59	32
Cornish	175	42	Lincoln	79	74
Croydon	46	21	Lisbon	389	227
Dalton	87	40	Littleton	879	667
Danbury	111	119	Livermore	4	4
Deering	52	38	Lyman	40	51
Dorchester	51	8	Lyme	111	19
Dublin	72	31	Lyndeborough	95	20
Dummer	54	4	Marlborough	215	62
Dunbarton	118	65	Marlow	53	18
Easton	7	17	Mason	41	10
Ellsworth	14	..	Milan	93	32
Enfield	176	100			

SECOND CONGRESSIONAL DISTRICT —Continued	Wason, r	Sargent, d	SECOND CONGRESSIONAL DISTRICT —Concluded	Wason, r	Sargent, d
Milford	721	286	Shelburne	26	7
Monroe	44	6	Springfield	46	15
Mont Vernon	80	26	Stark	31	26
Nashua—			Stewartstown	151	37
Ward 1	995	544	Stoddard	15	20
Ward 2	435	404	Stratford	99	100
Ward 3	129	503	Sullivan	31	2
Ward 4	284	429	Sunapee	241	127
Ward 5	138	571	Surry	31	4
Ward 6	276	862	Sutton	103	30
Ward 7	328	632	Swanzy	178	84
Ward 8	403	970	Temple	52	17
Ward 9	115	512	Thornton	118	36
Nelson	39	9	Troy	125	110
New Boston	157	31	Unity	95	62
Newbury	84	42	Walpole	241	183
New Ipswich	95	23	Warner	275	113
New London	185	56	Warren	70	50
Newport	563	286	Washington	44	19
Northumberland	241	207	Waterville	6	..
Orange	16	9	Weare	284	256
Orford	114	28	Webster	78	11
Peterborough	473	437	Wentworth	46	70
Piermont	95	12	Wentworth's Location	12	..
Pittsburg	97	62	Westmoreland	89	8
Plainfield	167	98	Whitefield	362	123
Plymouth	374	209	Wilmot	82	75
Randolph	31	1	Wilton	318	228
Richmond	48	30	Winchester	218	73
Rindge	151	22	Windsor	5	1
Roxbury	14	2	Woodstock	96	37
Rumney	207	120			
Salisbury	86	79	Totals	34253	23157
Sharon	7	1			

COUNCILOR DISTRICT No. 1	Hoyt, r	Coulombe, d	COUNCILOR DISTRICT No. 1 —Concluded	Hoyt, r	Coulombe, d
Albany	20	2	Jackson	46	12
Alexandria	62	47	Jefferson	152	90
Ashland	209	166	Lancaster	560	222
Bartlett	103	68	Landaff	37	27
Bath	93	43	Lebanon	586	379
Benton	12	11	Lincoln	82	71
Berlin—			Lisbon	393	208
Ward 1	481	730	Littleton	869	652
Ward 2	552	687	Livermore	4	4
Ward 3	681	452	Lyman	40	49
Ward 4	350	689	Lyme	112	14
Bethlehem	205	105	Madison	134	18
Bridgewater	26	8	Milan	95	29
Bristol	309	57	Monroe	43	5
Campton	159	141	Moultonborough	174	17
Canaan	264	185	Northumberland	247	197
Carroll	119	91	Orange	15	9
Chatham	10	27	Orford	116	21
Clarksville	13	22	Ossipee	417	150
Colebrook	366	104	Piermont	90	9
Columbia	77	25	Pittsburg	96	57
Conway	633	270	Plymouth	393	176
Dalton	84	41	Randolph	31	1
Dorchester	50	8	Rumney	200	107
Dummer	53	5	Sandwich	272	70
Easton	8	16	Shelburne	27	6
Eaton	56	36	Stark	29	29
Effingham	104	22	Stewartstown	146	39
Ellsworth	14	..	Stratford	99	97
Enfield	169	99	Tamworth	258	76
Errol	35	17	Thornton	118	33
Franconia	63	17	Tuftonboro	180	84
Freedom	129	90	Warren	70	40
Gorham	429	215	Waterville	6	..
Grafton	91	23	Wentworth	46	64
Groton	18	..	Wentworth's Location	12	..
Hanover	386	80	Whitefield	358	113
Hart's Location	5	1	Wolfeboro	475	104
Haverhill	539	140	Woodstock	96	30
Hebron	31	9			
Holderness	115	29	Totals	14247	8087

COUNCILOR DISTRICT No. 2	Davis, r	Ladd, d	COUNCILOR DISTRICT No. 2 —Concluded	Davis, r	Ladd, d
Alton	407	217	Newington	61	25
Atkinson	118	10	Newmarket	321	539
Barnstead	209	167	Newton	174	20
Barrington	266	63	North Hampton	191	20
Belmont	169	74	Northwood	238	40
Brentwood	91	31	Nottingham	162	45
Brookfield	33	11	Plaistow	179	38
Danville	124	11	Portsmouth—		
Deerfield	124	54	Ward 1	523	505
Dover—			Ward 2	955	562
Ward 1	633	367	Ward 3	427	509
Ward 2	590	511	Ward 4	309	182
Ward 3	642	186	Ward 5	184	162
Ward 4	766	566	Rochester—		
Ward 5	77	213	Ward 1	313	80
Durham	294	30	Ward 2	380	209
East Kingston	80	20	Ward 3	272	131
Epping	173	394	Ward 4	191	381
Exeter	1118	307	Ward 5	380	113
Farmington	593	169	Ward 6	500	99
Fremont	150	15	Rollinsford	247	251
Gilford	178	35	Rye	191	53
Gilmanton	172	111	Sandown	47	9
Greenland	161	13	Seabrook	181	45
Hampstead	227	15	Somersworth—		
Hampton	371	45	Ward 1	119	197
Hampton Falls	103	4	Ward 2	177	210
Kensington	97	72	Ward 3	60	323
Kingston	181	45	Ward 4	69	561
Lee	114	49	Ward 5	39	233
Madbury	79	20	South Hampton	42	7
Middleton	29	57	Strafford	191	50
Milton	329	102	Stratham	105	13
New Castle	95	84	Wakefield	350	134
New Durham	115	51			
Newfields	99	13	Totals	16585	9878

COUNCILOR DISTRICT No. 3	Morrill, r	Powers, d	COUNCILOR DISTRICT No. 3 —Concluded	Morrill, r	Powers, d
Auburn	109	52	Ward 7	235	1499
Candia	150	55	Ward 8	868	1605
Chester	202	25	Ward 9	505	736
Derry	799	635	Ward 10	598	802
Hooksett	210	241	Ward 11	241	1121
Londonderry	280	87	Ward 12	365	968
Manchester—			Ward 13	522	1096
Ward 1	1043	460	Raymond	249	73
Ward 2	1132	897	Salem	371	52
Ward 3	916	1010	Windham	69	19
Ward 4	923	816			
Ward 5	200	1053	Totals	10912	14595
Ward 6	925	1293			

COUNCILOR DISTRICT No. 4	Wadleigh, r	Newell, d	COUNCILOR DISTRICT No. 4 —Concluded		
			Wadleigh, r	Newell, d	Newell, d
Alstead	48	42	Mont Vernon	92	14
Amherst	181	23	Nashua—		
Antrim	210	66	Ward 1	1117	325
Bedford	242	243	Ward 2	498	289
Bennington	88	48	Ward 3	131	449
Brookline	89	42	Ward 4	297	343
Chesterfield	93	11	Ward 5	131	487
Deering	50	33	Ward 6	269	763
Dublin	72	29	Ward 7	329	537
Fitzwilliam	99	19	Ward 8	415	821
Francestown	82	23	Ward 9	114	442
Gilsum	63	18	Nelson	39	8
Goffstown	521	395	New Boston	133	35
Greenfield	64	23	New Ipswich	84	32
Greenville	100	234	Pelham	86	25
Hancock	91	76	Peterborough	469	399
Harrisville	85	93	Richmond	45	30
Hillsborough	253	99	Rindge	150	16
Hinsdale	162	53	Roxbury	12	3
Hollis	197	30	Sharon	7	1
Hudson	384	142	Stoddard	12	23
Jaffrey	343	243	Sullivan	32	2
Keene—			Surry	30	5
Ward 1	394	268	Swanzey	162	80
Ward 2	352	91	Temple	57	10
Ward 3	341	100	Troy	128	103
Ward 4	357	83	Walpole	210	202
Ward 5	232	303	Weare	296	223
Litchfield	82	30	Westmoreland	85	9
Lyndeborough	100	19	Wilton	337	208
Marlborough	211	56	Winchester	210	64
Marlow	39	33	Windsor	5	1
Mason	47	5			
Merrimack	154	34	Totals	12587	9188
Milford	779	232			

COUNCILOR DISTRICT No. 5	McInnis, r	Nolin, d	COUNCILOR DISTRICT No. 5 —Concluded	McInnis, r	Nolin, d
Acworth	83	11	Hopkinton	334	95
Allenstown	148	296	Laconia—		
Andover	176	171	Ward 1	240	121
Boscawen	245	62	Ward 2	227	478
Bow	150	40	Ward 3	163	55
Bradford	165	101	Ward 4	315	150
Canterbury	119	28	Ward 5	335	238
Center Harbor	63	20	Ward 6	460	225
Charlestown	253	105	Langdon	27	4
Chichester	145	50	Lempster	51	34
Claremont	1299	1343	Loudon	190	124
Concord—			Meredith	341	249
Ward 1	328	346	Newbury	76	40
Ward 2	213	65	New Hampton	125	25
Ward 3	294	75	New London	184	49
Ward 4	1227	205	Newport	547	278
Ward 5	935	109	Northfield	222	210
Ward 6	862	250	Pembroke	382	387
Ward 7	1239	247	Pittsfield	409	360
Ward 8	208	151	Plainfield	160	102
Ward 9	325	216	Salisbury	8	74
Cornish	160	42	Sanbornton	132	10
Croydon	44	23	Springfield	42	15
Danbury	127	101	Sunapee	228	136
Dunbarton	114	65	Sutton	100	30
Epsom	121	76	Tilton	282	239
Franklin—			Unity	89	70
Ward 1	234	133	Warner	275	97
Ward 2	186	506	Washington	39	15
Ward 3	459	347	Webster	80	9
Goshen	51	19	Wilmot	80	73
Grantham	44	18			
Henniker	215	98	Totals	16461	9324
Hill	86	13			

SENATORIAL DISTRICT No. 1	Johnson, r	Ryan, d	SENATORIAL DISTRICT No. 1 —Concluded	Johnson, r	Ryan, d
Berlin—			Gorham	443	218
Ward 1	486	731	Milan	93	31
Ward 2	547	695	Randolph	32	1
Ward 3	654	498	Shelburne	27	5
Ward 4	361	675	Wentworth's Location	12	..
Dummer	54	4	Totals	2747	2876
Errol	38	18			

SENATORIAL DISTRICT No. 2	Colbath, r	Colbath, d	SENATORIAL DISTRICT No. 2 —Concluded	Colbath, r	Colbath, d
Bethlehem	206	104	Northumberland	244	201
Carroll	120	91	Pittsburg	98	57
Clarksville	14	24	Stark	31	26
Colebrook	381	91	Stewartstown	146	37
Columbia	77	25	Stratford	97	97
Dalton	129	..	Whitefield	487	..
Franconia	79	..	Totals	3047	839
Jefferson	152	86			
Lancaster	786	..			

SENATORIAL DISTRICT No. 3	Eaton, r	Elms, d	SENATORIAL DISTRICT No. 3 —Concluded	Eaton, r	Elms, d
Bath	88	53	Littleton	883	652
Benton	12	12	Lyman	34	57
Campton	152	139	Monroe	38	5
Easton	7	18	Piermont	88	9
Haverhill	540	147	Plymouth	391	171
Holderness	110	29	Thornton	117	34
Landaff	39	27	Woodstock	98	31
Lincoln	90	64	Totals	3061	1682
Lisbon	374	234			

SENATORIAL DISTRICT No. 4	Hart, r	Hobbs, d	SENATORIAL DISTRICT No. 4 —Concluded	Hart, r	Hobbs, d
Albany	16	6	Madison	132	19
Bartlett	100	71	Moultonborough	170	19
Brookfield	33	11	Ossipee	407	171
Chatham	9	26	Sandwich	201	71
Conway	634	272	Tamworth	246	81
Eaton	56	37	Tuftonboro	172	96
Effingham	105	24	Wakefield	347	140
Freedom	128	90	Waterville	6	..
Hart's Location	Wolfboro	465	124
Jackson	47	12	Totals	3278	1274
Livermore	4	4			

SENATORIAL DISTRICT No. 5	Ferguson, r	Ferguson, d	SENATORIAL DISTRICT No. 5 —Concluded	Ferguson, r	Ferguson, d
Alexandria	61	48	Hebron	40	..
Ashland	365	..	Lebanon	599	376
Bridgewater	39	..	Lyme	127	..
Bristol	404	..	New Hampton	104	18
Canaan	447	..	Orange	24	..
Dorchester	51	8	Orford	111	22
Ellsworth	10	..	Rumney	201	112
Enfield	172	97	Warren	71	44
Grafton	87	23	Wentworth	47	66
Groton	17	..	Totals	3439	814
Hanover	462	..			

SENATORIAL DISTRICT No. 6	Carroll, r	Daniell, d	SENATORIAL DISTRICT No. 6 —Concluded	Carroll, r	Daniell, d
Alton	402	228	Ward 3	163	72
Barnstead	211	164	Ward 4	322	199
Belmont	171	82	Ward 5	397	260
Center Harbor	61	29	Ward 6	496	310
Gilford	189	40	Meredith	349	270
Gilmanston	155	134	Sanbornton	122	20
Laconia—					
Ward 1	252	149	Totals	3557	2452
Ward 2	267	495			

SENATORIAL DISTRICT No. 7	Gerlach, r	Glidden, d	SENATORIAL DISTRICT No. 7 —Concluded	Gerlach, r	Glidden, d
Andover	166	188	Ward 2	191	508
Boscawen	226	66	Ward 3	443	359
Concord—			Hill	80	15
Ward 1	312	351	New London	166	72
Ward 2	174	93	Northfield	216	221
Canterbury	118	33	Tilton	277	243
Danbury	101	142	Wilmot	74	80
Franklin—					
Ward 1	253	131	Totals	2797	2502

SENATORIAL DISTRICT No. 8	Robinson, r	Gould, d	SENATORIAL DISTRICT No. 8 —Concluded	Robinson, r	Gould, d
Acworth	83	10	Newport	556	302
Charlestown	268	95	Plainfield	167	96
Claremont	1335	1251	Springfield	44	16
Cornish	168	35	Sunapee	228	153
Croydon	46	23	Unity	98	58
Goshen	68	12	Washington	39	17
Grantham	46	20			
Langdon	30	..	Totals	3230	2118
Lempster	54	30			

SENATORIAL DISTRICT No. 9	Farmer, r	Doon, d	SENATORIAL DISTRICT No. 9 —Concluded	Farmer, r	Doon, d
Antrim	212	62	Hopkinton	334	107
Bradford	178	98	Newbury	100	36
Concord—			Salisbury	85	79
Ward 3	285	76	Sutton	101	30
Ward 7	1175	263	Warner	276	95
Deering	49	40	Webster	84	9
Francestown	80	24	Windsor	5	1
Henniker	198	169			
Hillsborough	242	127	Totals	3404	1216

SENATORIAL DISTRICT No. 10			SENATORIAL DISTRICT No. 10 —Concluded		
	Jones, r			Jones, r	
Alstead	66	..	Nelson	39	..
Chesterfield	97	..	Roxbury	13	..
Gilsum	64	..	Stoddard	14	..
Keene—			Sullivan	30	..
Ward 1	409	..	Surry	31	..
Ward 2	373	..	Walpole	244	..
Ward 3	367	..	Westmoreland	88	..
Ward 4	386	..			
Ward 5	243	..	Totals	2513	..
Marlow	49	..			

SENATORIAL DISTRICT No. 11			SENATORIAL DISTRICT No. 11 —Concluded		
	Appleton, r	Appleton, d		Appleton, r	Appleton, d
Bennington	85	49	Richmond	74	..
Dublin	77	29	Rindge	143	14
Fitzwilliam	99	19	Sharon	7	1
Hancock	98	78	Swanzy	164	80
Harrisville	97	84	Troy	229	..
Hinsdale	213	..	Winchester	207	61
Jaffrey	331	246			
Marlborough	217	47	Totals	2506	1134
Peterborough	465	426			

SENATORIAL DISTRICT No. 12	Blake, r	Shattuck, d	SENATORIAL DISTRICT No. 12 —Concluded	Blake, r	Shattuck, d
Amherst	152	33	Mont Vernon	77	21
Brookline	85	43	Nashua—		
Greenfield	53	27	Ward 1	1073	429
Greenville	92	238	Ward 2	504	321
Hollis	183	40	New Ipswich	86	31
Lyndeborough	90	20	Temple	51	10
Mason	41	9	Wilton	298	226
Merrimack	143	44			
Milford	682	240	Totals	3610	1732

SENATORIAL DISTRICT No. 13	Winterbottom, r	Barry, d	SENATORIAL DISTRICT No. 13 —Concluded	Winterbottom, r	Barry, d
Nashua—			Ward 7	356	572
Ward 3	158	454	Ward 8	399	907
Ward 4	315	382	Ward 9	263	391
Ward 5	184	477			
Ward 6	265	866	Totals	1940	4049

SENATORIAL DISTRICT No. 14	Freese, r	Steele, d	SENATORIAL DISTRICT No. 14 —Concluded	Freese, r	Steele, d
Allenstown	146	301	Loudon	204	128
Bedford	227	248	New Boston	127	37
Bow	139	43	Pembroke	371	394
Chichester	139	65	Pittsfield	422	432
Dunbarton	112	64	Weare	283	225
Epsom	93	116			
Goffstown	508	401	Totals	2975	2697
Hooksett	204	243			

SENATORIAL DISTRICT No. 15	George, r	Stanley, d	SENATORIAL DISTRICT No. 15 —Concluded	George, r	Stanley, d
Concord—			Ward 8	192	169
Ward 4	1115	319	Ward 9	297	221
Ward 5	854	205	Totals	3272	1211
Ward 6	814	297			

SENATORIAL DISTRICT No. 16	Emery, r	Riley, d	SENATORIAL DISTRICT No. 16 —Concluded	Emery, r	Riley, d
Manchester			Ward 9	484	750
Ward 1	1049	436	Totals	2686	2043
Ward 2	1153	857			

SENATORIAL DISTRICT No. 17	Straw, r	Lee, d	SENATORIAL DISTRICT No. 17 —Concluded	Straw, r	Lee, d
Manchester			Ward 10	599	803
Ward 3	908	1019	Totals	2404	2653
Ward 4	897	831			

SENATORIAL DISTRICT No. 18	Provencher, r	Sheehan, d	SENATORIAL DISTRICT No. 18 —Concluded	Provencher, r	Sheehan, d
Manchester			Ward 11	193	1114
Ward 5	171	1075	Totals	1508	5227
Ward 7	303	1446			
Ward 8	841	1592			

SENATORIAL DISTRICT No. 19	Martel, d		SENATORIAL DISTRICT No. 19 —Concluded	Martel, d	
Manchester			Ward 13	1127	..
Ward 12	999	..	Totals	2126	..

SENATORIAL DISTRICT No. 20	Hubbard, r	O'Malley, d	SENATORIAL DISTRICT No. 20 —Concluded	Hubbard, r	O'Malley, d
Farmington	584	174	Ward 6	477	120
Middleton	27	56	Somersworth		
Milton	327	110	Ward 1	104	225
New Durham	115	49	Ward 2	167	227
Rochester—			Ward 3	53	369
Ward 1	316	81	Ward 4	67	566
Ward 2	377	224	Ward 5	39	233
Ward 3	245	139	Strafford	192	45
Ward 4	204	356	Totals	3682	3085
Ward 5	388	111			

SENATORIAL DISTRICT No. 21	Fernald, F. F., r	Calef, d	SENATORIAL DISTRICT No. 2J —Concluded	Fernald, F. F., r	Calef, d
Barrington	65	224	Durham	267	56
Dover			Lee	95	69
Ward 1	539	490	Madbury	54	39
Ward 2	509	589	Rollinsford	242	252
Ward 3	559	281			
Ward 4	645	694	Totals	3049	2917
Ward 5	74	223			

SENATORIAL DISTRICT No. 22	Fernald, T. E., r	Sibley, d	SENATORIAL DISTRICT No. 22 —Concluded	Fernald, T. E., r	Sibley, d
Auburn	104	55	Ward 6	910	1233
Candia	141	52	Northwood	242	39
Chester	196	24	Nottingham	164	46
Deerfield	144	45	Pelham	79	30
Derry	822	561	Raymond	254	71
Hudson	358	146	Salem	360	51
Litchfield	79	33	Windham	65	18
Londonderry	276	83			
Manchester			Totals	4194	2487

SENATORIAL DISTRICT No. 23	Little, r	Williams, d	SENATORIAL DISTRICT No. 23 —Concluded	Little, r	Williams, d
Atkinson	132	7	Kingston	189	45
Brentwood	98	33	Newfields	105	14
Danville	142	10	Newton	171	20
East Kingston	76	20	North Hampton	188	22
Epping	180	397	Plaistow	189	36
Exeter	1097	339	Sandown	57	9
Fremont	161	13	Seabrook	191	49
Hampstead	276	12	South Hampton	45	7
Hampton	376	47			
Hampton Falls	105	5	Totals	3877	1158
Kensington	99	73			

SENATORIAL DISTRICT No. 24	Brackett, r	Marvin, d	SENATORIAL DISTRICT No. 24 —Concluded	Brackett, r	Marvin, d
Greenland	164	15	Ward 3	459	486
New Castle	101	82	Ward 4	325	173
Newington	77	24	Ward 5	192	162
Newmarket	331	523	Rye	200	52
Portsmouth ..			Stratham	113	15
Ward 1	551	482			
Ward 2	1056	482	Totals	3569	2496

REPRESENTATIVES TO THE GENERAL COURT

The following table gives the names of candidates for Representatives to the General Court and the votes for each. The names in italics are the candidates elected.

Acworth— <i>Weston O. Kemp, r.</i>	102	Bennington— <i>Henry W. Wilson, r. and d.</i>	101
		Walter D. Cleary, ind.	49
Alexandria— <i>David B. Plumer, r. and d.</i>	108	Berlin—Ward 1— <i>Joseph Fred Bell, d.</i>	685
Allenstown— <i>Arthur L. Desmarais, r.</i>	257	<i>Joseph H. Roy, d.</i>	678
Alexander J. Morency, d.	200	<i>Henry A. Smith, d.</i>	677
Alstead— <i>Harvey T. Moore, r. and d.</i>	92	<i>Margaret H. Barden, d.</i>	674
Alton— <i>Oe Varney, d.</i>	452	Fred Brown, r.	512
Charles H. Davis, r.	256	Berlin—Ward 2— <i>Esther A. Uhlschoeffer, r.</i>	683
Amherst— <i>Harold H. Wilkins, r.</i>	173	<i>Robert W. Pingree, d.</i>	660
Andover— <i>Daniel M. Welch, d.</i>	192	<i>George T. Studd, d.</i>	606
Oliver H. Munroe, r.	180	<i>Albert G. Palmer, d.</i>	598
Antrim— <i>Hiram W. Johnson, r.</i>	223	P. E. Beaudoin, r.	578
Henry P. Warden, d.	70	Frank H. Cross, d.	571
Ashland— <i>Frank S. Huckins, r.</i>	203	Berlin—Ward 3— <i>Fred R. Oleson, r.</i>	683
Clifford E. Gingras, d.	197	<i>Hilda C. F. Brungot, r.</i>	678
Auburn— <i>John P. Griffin, r. and d.</i>	142	<i>John A. Burbank, r.</i>	678
Barnstead— <i>Harry E. Little, r.</i>	207	Frank Moreau, d.	477
Albert L. Emerson, d.	184	Abdon Payeur, d.	446
Barrington— <i>Ralph S. Colcord, r. and d.</i>	264	Berlin—Ward 4— <i>Leopold Gagne, d.</i>	650
Bartlett— <i>James F. Donahue, d.</i>	180	<i>Marie A. Gagne, d.</i>	643
Bath— <i>Amos N. Blandin, d.</i>	78	<i>Letitia J. Myler, d.</i>	643
Bedford— <i>Alonzo H. Holbrook, d.</i>	317	Arthur P. Morel, r.	398
Horace E. Webber, r.	211	Herbert E. Hamel, r.	395
Belmont— <i>Fred W. Friend, r.</i>	262	Arlie Gould, r.	353
		Bethlehem— <i>Ernest A. Long, r.</i>	256
		Edward Connery, d.	86
		Boscawen— <i>Frank J. Preston, r.</i>	176
		George F. Brown, d.	150
		Bow— <i>Mark E. Warriner, r. and d.</i>	198
		Bradford— <i>Joseph H. Trow, d.</i>	174
		Leslie C. Trow, r.	120
		Brentwood— <i>Nellie G. Lake, r.</i>	108
		Bristol— <i>Bowdoin Plumer, r.</i>	387

<i>Campton</i> —		<i>Concord</i> —Ward 1—	
<i>Clyde W. Smith, d.....</i>	197	<i>William J. Veroneau, d... 399</i>	
<i>William B. Avery, r.....</i>	130	<i>Orion H. Hardy, d..... 398</i>	
<i>Canaan</i> —		<i>Asher B. Ormsbee, r..... 309</i>	
<i>Herbert L. Webster, d.....</i>	281	<i>Eli Langlois, r..... 305</i>	
<i>Charles E. Kenyon, r.....</i>	201	<i>Concord</i> —Ward 2—	
<i>Candia</i> —		<i>Charles A. Maxner, r..... 195</i>	
<i>Alvin W. Palmer, r.....</i>	154	<i>William F. Paige, d..... 134</i>	
<i>Canterbury</i> —		<i>Concord</i> —Ward 3—	
<i>Sterling A. Hirtle, r.....</i>	96	<i>Hugo B. Lindgren, r..... 292</i>	
<i>Sam W. Lake, d.....</i>	79	<i>George W. Phillips, d..... 101</i>	
<i>Carroll</i> —		<i>Concord</i> —Ward 4—	
<i>Selden G. Thompson, r.... 121</i>		<i>Louis P. Elkins, r..... 1111</i>	
<i>Elmer E. Bragg, d..... 92</i>		<i>Clarence A. DuBois, r..... 1105</i>	
<i>Center Harbor</i> —		<i>Albert S. Baker, r..... 1086</i>	
<i>Clarence E. Nichols, r. & d. 89</i>		<i>Harold C. Johnson, d..... 277</i>	
<i>Charlestown</i> —		<i>Merrill A. Randall, d..... 223</i>	
<i>Ada E. Hamlin, r..... 220</i>		<i>Concord</i> —Ward 5—	
<i>Oscar F. Adams, d..... 182</i>		<i>Harold H. Blake, r..... 880</i>	
<i>Chester</i> —		<i>Edward A. Dame, r..... 863</i>	
<i>William N. Colby, r..... 213</i>		<i>Edgar Holt, d..... 140</i>	
<i>John A. Weeks, d..... 25</i>		<i>Concord</i> —Ward 6—	
<i>Chesterfield</i> —		<i>Arthur E. Bean, r..... 804</i>	
<i>Moses H. Chickering, r.... 97</i>		<i>Arthur F. Sturtevant, r... 777</i>	
<i>Chichester</i> —		<i>George H. Nash, r..... 743</i>	
<i>John L. T. Shaw, r..... 156</i>		<i>Ernest S. Brooks, r..... 729</i>	
<i>Claremont</i> —		<i>Levi L. Heath, d..... 350</i>	
<i>Albert D. Leahy, r..... 1437</i>		<i>George H. Corbett, d..... 342</i>	
<i>George C. Warner, r..... 1424</i>		<i>William W. Hiller, d..... 292</i>	
<i>John W. Dow, r..... 1417</i>		<i>Will Caldwell, d..... 267</i>	
<i>Melvin F. Colby, r..... 1416</i>		<i>Concord</i> —Ward 7—	
<i>Arthur L. Fitch, d..... 1375</i>		<i>Frank J. Kelley, r..... 1157</i>	
<i>William F. Whitcomb, r... 1340</i>		<i>Allen M. Freeman, r..... 1154</i>	
<i>Charles H. Putnam, r..... 1337</i>		<i>Samuel J. Matson, r..... 1149</i>	
<i>Carl W. Turner, r..... 1295</i>		<i>W. Ernest Farrand, d..... 301</i>	
<i>James D. Daly, d..... 1234</i>		<i>Albert O. Preston, d..... 269</i>	
<i>George F. Tiffany, d..... 1187</i>		<i>Mattie A. Pettingill, d.... 243</i>	
<i>Leon A. Dansereau, d..... 1162</i>		<i>Edward J. Blanchard, ind. 33</i>	
<i>Leon McKenzie, d..... 1161</i>		<i>Concord</i> —Ward 8—	
<i>Louis Heller, r..... 1154</i>		<i>William A. Lee, r. and d.. 362</i>	
<i>Thomas Pagan, d..... 1154</i>		<i>Concord</i> —Ward 9—	
<i>Clarksville</i> —		<i>William J. Ahern, d..... 297</i>	
<i>Irving G. Chappell, r..... 20</i>		<i>Fred C. Coates, r..... 252</i>	
<i>Colebrook</i> —		<i>Edward B. Haskell, d..... 230</i>	
<i>Geo. W. Dickson, r. and d. 499</i>		<i>Conway</i> —	
<i>Louis Ramsay, r. and d... 497</i>		<i>Daniel E. Gibson, r..... 640</i>	
<i>Columbia</i> —		<i>Arthur R. Shirley, r. ... 626</i>	
<i>Albion Parkhurst, r..... 81</i>		<i>Elverton C. Berry, r..... 607</i>	
		<i>Arthur A. Greene, d..... 297</i>	
		<i>John T. Whitaker, d..... 292</i>	
		<i>Eldred Littlefield, d..... 278</i>	
		<i>Cornish</i> —	
		<i>Elwin W. Quimby, d..... 142</i>	
		<i>William E. Beaman, r..... 82</i>	

Dalton—		Eaton—	
<i>Harold M. Frye, r.</i>	85	<i>Mary E. Lawless, r.</i>	59
Ernest E. Whitcomb, d....	56	Eugene W. Hatch, d.....	50
Danbury—		Enfield—	
<i>Forrest E. Wells, d.</i>	140	<i>Isaac H. Sanborn, r.</i>	155
Horace M. Hastings, r....	119	Daniel W. Campbell, d....	131
Danville—		Epping—	
<i>Forrest A. Cheney, r.</i>	144	<i>James R. Wright, d.</i>	400
Deerfield—		Daniel Webster Dow, r....	175
<i>Henry P. Haynes, d. and r.</i>	188	Epsom—	
Derry—		<i>John C. Brown, r. and d.</i> ...	202
<i>William M. Cole, r.</i>	920	Exeter—	
<i>Howard G. Moody, r.</i>	845	<i>Arthur J. Conner, r.</i>	1130
<i>George M. Currier, r.</i>	823	<i>Elmer G. Stevens, r.</i>	1127
<i>Loren Henry Bailey, r.</i>	782	<i>Frank M. Cilley, r.</i>	1091
William Neller, d.....	676	<i>Albertus T. Dudley, r.</i>	1084
Benjamin F. Adams, d....	606	Edward K. Sweeney, d....	397
John A. Taylor, d.....	576	Patrick J. Kennedy, d....	324
Dover—Ward 1—		Teofil Loch, d.....	283
<i>Bert Wentworth, r.</i>	626	Farmington—	
<i>William C. Swan, r.</i>	609	<i>Allison E. Tuttle, r.</i>	588
Edward L. Keenan, d.....	386	<i>Charles W. T. Willson, r.</i> ...	576
Fred J. Turner, d.....	366	Arthur R. Jones, d.....	200
Dover—Ward 2—		Cornelius A. Sullivan, d...	183
<i>William Gouin, d.</i>	590	Fitzwilliam—	
<i>William A. Crockett, r.</i>	555	<i>Julius H. Firmin, r.</i>	100
<i>Bernard J. Martin, d.</i>	549	David G. Smith, d.....	24
George M. Randall, d....	533	Francestown—	
William J. Hartford, r....	527	<i>Joseph H. Chandler, r.</i>	100
Charles A. Cloutman, r....	516	Franklin—Ward 1—	
Dover—Ward 3—		<i>George G. Fowler, r.</i>	237
<i>Guy L. Churchill, r.</i>	648	Herbert A. Griffin, d.....	151
<i>Maurice N. Layn, r.</i>	636	Franklin—Ward 2—	
Thomas McKernan, d.....	182	<i>Joseph Victor Ferron, d.</i> ...	511
Joseph Kay, d.....	171	<i>Henry Prince, d.</i>	506
Dover—Ward 4—		Franklin—Ward 3—	
<i>Francis Clyde Keefe, d.</i> ...	737	<i>Henry L. Young, r.</i>	448
<i>Eleazer L. Jones, r.</i>	684	<i>Alexander B. Hebert, r.</i>	447
<i>James F. Whitehead, r.</i>	665	W. Barnard Daniell, d....	400
Eula H. Buckley, r.....	633	Louis H. Douphinett, d....	385
Dover—Ward 5—		Freedom—	
<i>Edward Durnin, d.</i>	215	<i>Charles M. Towle, r.</i>	130
Eugene H. Wyatt, r.....	90	Arthur P. Meserve, d....	103
Dunbarton—		Fremont—	
<i>John H. Heselton, d.</i>	101	<i>Harold L. Jones, r.</i>	169
Frank E. Garvin, r.....	99	Gilford—	
Durham—		<i>Ethel J. Hammond, r. and d.</i>	225
<i>Oren V. Henderson, r. & d.</i>	339	Gilmanton—	
East Kingston—		<i>Leon W. Schultz, d.</i>	196
<i>Newell W. Beane, r.</i>	84	Albert H. Shaw, r.....	120
Josiah B. Greeley, d.....	16		

Gilsam—		Hillsborough—	
<i>Frederic A. H. Wilder, r...</i>	55	<i>George W. Boynton, r....</i>	266
<i>Charles C. Plimpton, ind..</i>	37	<i>Frank L. Glading, r.....</i>	259
		<i>Fred H. Dutton, d.....</i>	124
Goffstown—		Hinsdale—	
<i>William C. Moore, r.....</i>	518	<i>John H. Smith, r. and d..</i>	231
<i>Harold R. Phelps, d.....</i>	508		
<i>Byron Worthen, r.....</i>	447	Holderness—	
<i>Arthur F. Bartlett, d.....</i>	417	<i>Mark K. Marden, r. and d.</i>	146
Gorham—		Hollis—	
<i>Wm. H. Morrison, r. and d.</i>	635	<i>Henry A. Wilson, r.....</i>	191
<i>Roy G. Hamlin, r.....</i>	428	<i>Lewis S. Rideout, d.....</i>	39
<i>Joseph O. George, d.....</i>	242	Hooksett—	
Goshen—		<i>Will R. Woodeson, d....</i>	263
<i>Wm. B. Dandrow, r. and d.</i>	66	<i>Napoleon Gilbert, d.....</i>	241
		<i>Mary H. Head, r.....</i>	226
Grafton—		<i>John S. Bickford, r.....</i>	185
<i>Alvin Stuart Gage, r.....</i>	94	Hopkinton—	
		<i>Timothy F. Burns, r.....</i>	356
Grantham—		Hudson—	
<i>Glenn H. Hudson, r.....</i>	53	<i>Howard S. Legallee, r....</i>	314
<i>Delivan D. Thornton, d..</i>	15	<i>George F. Blood, d.....</i>	313
		<i>Charles C. Leslie, r.....</i>	278
Greenland—		<i>Otis R. Connell, d.....</i>	206
<i>Frank B. Moody, r.....</i>	168	Jackson—	
Greenville—		<i>Arthur P. Gale, r.....</i>	46
<i>Bernadette E. Charois, d...</i>	233	Jaffrey—	
<i>Howard E. Greene, r.....</i>	115	<i>George H. Duncan, d....</i>	371
		<i>James H. Fitzgerald, r....</i>	304
Hampstead—		<i>Albert E. Knight, d.....</i>	284
<i>Frank W. Emerson, r....</i>	262	<i>Jason C. Sawyer, r.....</i>	276
Hampton—		Jefferson—	
<i>Charles Francis Adams, r.</i>	406	<i>John A. Rogers, d.....</i>	125
		<i>Irving E. Bedell, r.....</i>	123
Hancock—		Keene—Ward 1—	
<i>William D. Fogg, d.....</i>	121	<i>William J. Callahan, r....</i>	409
<i>Maurice S. Tuttle, r.....</i>	75	<i>George F. Knowlton, r....</i>	391
Hanover—		<i>Jeremiah Keating, d.....</i>	285
<i>Alfred W. Guyer, r. and d.</i>	477	<i>Wilmer J. Reyor, d.....</i>	247
<i>Edgar H. Hunter, r. and d.</i>	464	<i>Ethel B. Davis, r.....</i>	56
Harrisville—		Keene—Ward 2—	
<i>Gertrude M. Russell, r....</i>	101	<i>William E. Jones, r.....</i>	356
<i>Charles M. Bergeron, d....</i>	89	<i>George B. Robertson, r....</i>	352
Haverhill—		Keene—Ward 3—	
<i>Frederic Earl Thayer, r...</i>	637	<i>Abijah H. Barrett, Sr., r.</i>	346
<i>Hormidas J. Brunelle, r...</i>	558	<i>Wakefield Dort, r.....</i>	334
<i>Howard A. Wells, r.....</i>	513	Keene—Ward 4—	
<i>Clarence L. Willis, d.....</i>	176	<i>Wilder F. Gates, r.....</i>	372
Henniker—		<i>Edgar J. Carr, d.....</i>	76
<i>Edward M. Cogswell, r....</i>	226	Keene—Ward 5—	
<i>Grover C. Peaslee, d.....</i>	130	<i>Harry L. Wellman, d....</i>	303
Hill—		<i>John M. Duffy, d.....</i>	302
<i>Edward H. Catlin, r.....</i>	93	<i>George F. T. Trask, r....</i>	244

- Kingston—
Ruth G. Bartlett, r. 200
- Laconia—Ward 1—
George M. Bridges, r. 266
- Laconia—Ward 2—
Alfred L. Guay, r. and d. 718
Walter J. Edgerly, r. and d. 711
- Laconia—Ward 3—
William H. L. Page, r. & d. 233
- Laconia—Ward 4—
George C. Stafford, r. 357
Maurice G. Wiley, r. 333
Napoleon J. Dyer, d. 155
- Laconia—Ward 5—
Arthur E. Merrill, r. 350
Fred A. Young, r. 292
Octavius S. Allen, d. 265
- Laconia—Ward 6—
Oscar A. Flanders, r. 534
J. Grant Quimby, r. 471
Arthur L. Whitten, d. 238
- Lancaster—
William H. Leith, r. 615
Lula J. A. Morris, r. 599
- Landaff—
Charles S. Chandler, d. 37
- Lebanon—
Charles B. Drake, r. 613
Frederick O. Stearns, r. 610
George W. Briggs, r. 593
Charles B. Ross, r. 577
Dan O. Eaton, r. 563
Leon M. Howard, d. 424
Thomas J. McNamara, d. 420
Julia V. Lavigne, d. 403
William J. Murphy, d. 371
Napoleon A. Jette, d. 362
- Lee—
Loren S. Fernald, r. 105
Fred C. York, d. 69
- Lincoln—
Edward D. Burt, r. 103
Sidney F. Downing, d. 60
- Lisbon—
William H. Merrill, r. 386
William E. Price, r. 386
George A. Ash, d. 240
Eugene W. Brooks, d. 233
- Litchfield—
John A. Reid, r. 75
George C. Goffe, d. 46
- Littleton—
George R. Simpson, r. 846
Charles F. Harris, r. 838
John T. Lytle, r. 836
John R. Lyster, r. 810
William H. Shea, d. 721
Albert G. Moulton, d. 707
Fred O. Nourse, d. 703
Fred A. Carpenter, d. 687
- Londonderry—
Wesley Adams, r. 275
Charles G. Pillsbury, d. 153
- Loudon—
Edwin H. Sleeper, d. 195
Abraham L. Osgood, r. 167
- Lyman—
Anthony Burgault, d. 61
Arthur W. Keezer, r. 36
- Lyme—
Earl C. Perkins, r. 115
George W. Weymouth, d. 15
- Lyndeborough—
Oliver Holt, r. 88
Winfield S. Hadley, d. 32
- Madbury—
William H. Knox, r. 77
Fred E. Gerrish, d. 25
- Madison—
Guy W. Nickerson, r. 130
- Manchester—Ward 1—
Allan M. Wilson, r. 1045
John C. Bickford, r. 1036
Sherman L. Greer, r. 1029
James M. Kirby, d. 461
John P. Russell, d. 439
John J. Shea, d. 422
- Manchester—Ward 2—
Charles E. Hammond, r. 1096
William K. Robbins, r. 1091
Oscar F. Bartlett, r. 1087
George I. Hopkins, r. 1086
Ann Story, r. 1033
James A. Broderick, d. 892
William J. Kennedy, d. 868
George McNamara, d. 860
John J. Harrington, d. 841
- Manchester—Ward 3—
Walter A. Boisvert, d. 1009
Lawrence P. Castles, d. 981
Timothy M. Sheehan, d. 978
Michael J. Dwyer, d. 972
William C. Willett, d. 937
Frederick J. Stearns, r. 864
John M. Kendall, r. 850
Albert O. Brown, r. 830
Edgar L. Coolidge, r. 829
Harry W. Bergholtz, r. 813

Manchester—Ward 4—		Manchester—Ward 9—	
<i>Fred W. Lamb, r.</i>	871	<i>Valentine McBride, d.</i>	739
<i>Harold M. Worthen, Sr., r.</i>	851	<i>Henry F. Foster, d.</i>	730
<i>John A. Milnes, r.</i>	842	<i>Edward J. Lambe, d.</i>	724
<i>Frank T. Kelley, d.</i>	842	<i>Joseph H. Curran, d.</i>	719
<i>George J. Smith, d.</i>	827	<i>Peter M. Gunderman, r.</i>	495
<i>Mary E. Phinney, r.</i>	826	<i>Nicholas T. Downie, r.</i>	491
<i>Jeremiah J. Tobin, d.</i>	817	<i>Donald F. Murray, r.</i>	479
<i>John L. Greene, d.</i>	816	<i>Robert D. Edgar, r.</i>	477
Manchester—Ward 5—		Manchester—Ward 10—	
<i>Frank X. Carroll, d.</i>	1085	<i>Oscar E. Getz, d.</i>	878
<i>William F. Clancy, d.</i>	1078	<i>John J. Kearns, d.</i>	774
<i>John C. O'Brien, d.</i>	1063	<i>Silvio Leclerc, d.</i>	719
<i>William B. Eagan, d.</i>	1057	<i>Gustav F. Wenzel, r.</i>	586
<i>Cornelius Hogan, d.</i>	1057	<i>Eben E. Whedon, r.</i>	566
<i>John S. Trinity, d.</i>	1057	<i>Harry E. Curtis, r.</i>	558
<i>Lawrence Mahoney, d.</i>	1056	Manchester—Ward 11—	
<i>James S. Jennings, d.</i>	1055	<i>Thomas Jennings, d.</i>	1171
<i>Patrick J. Creighton, d.</i>	1052	<i>John Barry, d.</i>	1169
<i>Dennis F. Griffin, d.</i>	1048	<i>Daniel J. Clear, d.</i>	1152
Manchester—Ward 6—		<i>Dennis E. O'Leary, d.</i>	1148
<i>Grover C. Stanley, d.</i>	1308	<i>Elmer D. Roukey, d.</i>	1143
<i>John J. Sullivan, d.</i>	1302	Manchester—Ward 12—	
<i>Charles S. Currier, d.</i>	1269	<i>Charles A. Caron, d.</i>	957
<i>Frank T. Conway, d.</i>	1262	<i>Joseph B. Marcotte, d.</i>	951
<i>Joseph F. Carr, d.</i>	1253	<i>Alfred F. Maynard, d.</i>	949
<i>Albert T. Boisclair, d.</i>	1251	<i>Louis E. Gauthier, d.</i>	947
<i>Jacob J. Goulet, r.</i>	861	<i>Alpha J. Letendre, d.</i>	943
<i>Robert C. George, r.</i>	849	<i>Alfred J. Drouin, d.</i>	936
<i>Nelson W. Paige, r.</i>	844	<i>Philippe Miville, r.</i>	383
<i>Thomas E. McIntosh, r.</i>	832	<i>Arthur Durette, r.</i>	372
<i>John A. T. Norris, r.</i>	830	<i>Marie A. Maynard, r.</i>	362
<i>Ernst F. Hollman, r.</i>	811	<i>Charles J. Trudel, r.</i>	353
Manchester—Ward 7—		<i>Theodore Gagnon, r.</i>	352
<i>John A. Foley, d.</i>	1461	<i>Charles A. Soucy, r.</i>	351
<i>John J. Horan, d.</i>	1413	Manchester—Ward 13—	
<i>Jeremiah B. Healy, Jr., d.</i>	1408	<i>Almon A. Boisvert, d.</i>	1069
<i>Patrick McQueeney, d.</i>	1408	<i>Arthur H. St. Germain, d.</i>	1060
<i>Thomas B. O'Malley, d.</i>	1403	<i>Aime Guimond, d.</i>	1048
<i>Patrick J. Ryan, d.</i>	1394	<i>Joseph W. Remillard, d.</i>	1045
<i>John B. Fontaine, r.</i>	325	<i>Napoleon Proulx, d.</i>	1043
<i>Joseph Fortin, r.</i>	310	<i>Albert Beaudet, r.</i>	599
<i>Napoleon Gregoire, r.</i>	307	<i>Laurent Desfosses, r.</i>	553
<i>Joseph Gosselin, r.</i>	306	<i>Odilon F. Dubois, r.</i>	549
<i>Arthur Plourde, r.</i>	302	<i>Arthur J. Camire, r.</i>	528
<i>H. J. Gamache, r.</i>	298	<i>Edmond J. Presse, r.</i>	516
Manchester—Ward 8—		Marlborough—	
<i>John F. Healy, d.</i>	1552	<i>Clarence E. Ward, r. and d.</i>	280
<i>Joseph Chevette, d.</i>	1550	Marlow—	
<i>John A. Burke, d.</i>	1548	<i>John A. Ayer, d. and r.</i>	76
<i>Edward F. Cote, d.</i>	1542	Meredith—	
<i>William J. Langton, d.</i>	1538	<i>J. Frank Neal, r.</i>	610
<i>Walter J. Duda, d.</i>	1499	Merrimack—	
<i>Fred A. Lovering, r.</i>	888	<i>Edward W. Carter, r. & d.</i>	178
<i>William H. Marshall, r.</i>	813	Milan—	
<i>Joseph O. Gelinis, r.</i>	806	<i>Frank M. Hancock, r. & d.</i>	125
<i>Roland W. Bournival, r.</i>	799		
<i>Arthur Godin, r.</i>	786		
<i>Harry P. Olmstead, r.</i>	783		
<i>Clarence H. Knowles, ind.</i>	179		

Milford—		Nashua—Ward 8—	
William Weston, r.....	736	Irene L. Ravenelle, d....	892
Hiram C. Bruce, r.....	729	John F. Collins, d.....	857
Gertrude N. Howison, r....	630	William A. Molloy, d.....	854
George S. Wilson, d.....	294	Richard Field, r.....	401
John T. Smith, d.....	282	Lyman W. Hills, r.....	370
		Anna J. Mitchell, r.....	358
Milton—		Nashua—Ward 9—	
Moses G. Chamberlain, r..	287	Honore E. Bouthillier, d.	490
Edgar C. Hodges, d.....	177	Charles H. Brodeur, d....	432
Monroe—		Lorenzo Couturier, d.....	366
George L. Frazer, r.....	48	Henry E. Labine, r.....	273
Mont Vernon—		P. Ervin Cunningham, r..	81
Willard P. Wood, d.....	34	John Dimtsios, r.....	73
Jay M. Gleason, r.....	12	Nelson—	
Moultonborough—		Homer F. Priest, r.....	46
Edgar S. Goss, r. and d...	201	New Boston—	
Nashua—Ward 1—		Brainard P. Newton, r....	129
Francis P. Murphy, r.....	1136	George O. Bliss, d.....	60
Eliot A. Carter, r.....	1123	Newbury—	
Ovid F. Winslow, r.....	1082	Shirley R. Powers, r.....	86
Nashua—Ward 2—		Oscar A. Colburn, d.....	53
Eugene W. Duncklee, r....	490	New Castle—	
William E. Reed, r.....	467	Harry S. Yeaton, r.....	94
Arthur J. Burelle, d.....	316	James W. Pridham, d....	93
Nashua—Ward 3—		New Durham—	
Frank Boilard, d.....	484	Leslie W. Ricker, r.....	116
Alphonse J. Levesque, d...	444	Edna J. Berry, d.....	55
John Letendre, d.....	443	Newfields—	
John Burnham, r.....	152	John E. Herlihy, r.....	123
John Brown, r.....	136	New Hampton—	
Nashua—Ward 4—		Frank C. Plastridge, r. & d.	139
George F. Stevens, d.....	371	Newington—	
Austin H. Hogan, d.....	367	Louis C. Beane, r.....	77
Lois Lyman Patten, r....	298	New Ipswich—	
Bolic A. Degasis, r.....	263	James C. Barr, r.....	94
Nashua—Ward 5—		Leon R. Willard, d.....	40
Delphis E. Chasse, d.....	531	New London—	
Arthur Papachristos, d....	489	Albert Henry Lamson, r...	201
Joseph Choniski, r.....	152	Newmarket—	
John G. Shaifidas, r.....	147	Jonathan Walker, d.....	532
Nashua—Ward 6—		Louis P. Filion, d.....	516
Bartholomew J. Hargreaves,		Cyprien F. Grandmaison, d.	512
d.	802	Channing Folsom, r.....	353
Peter Sweeney, d.....	792	Alfred Lafrance, r.....	352
Charles Gravelle, r.....	293	Fred B. Philbrick, r.....	339
Charles H. Babbitt, r....	259	Newport—	
Nashua—Ward 7—		Daniel K. Barry, r.....	601
Earl A. Ledoux, d.....	558	Willis A. Reed, r.....	591
Carl Lindquist, d.....	557	Jesse R. Rowell, r.....	590
John F. Wills, d.....	551	Amos H. Shepard, d.....	265
Milton Tracy, r.....	327	Inez F. Newell, d.....	264
Alfred J. Ouellette, r....	306		
L. Whitney Page, r.....	288		

Newton—		Plymouth—	
<i>A. Ralph Estabrook, r....</i>	191	<i>Robert G. Wakefield, r.....</i>	396
Northfield—		<i>Kenneth G. Bell, r.....</i>	394
<i>Edwin R. Caveney, d.....</i>	302	<i>James B. Clifford, d.....</i>	188
<i>Maude A. Sanborn, r.....</i>	162	<i>Curtis G. Burleigh, d.....</i>	177
North Hampton—		Portsmouth—Ward 1—	
<i>Arthur E. Seavey, r.....</i>	205	<i>Ernest E. Fredrickson, r..</i>	541
Northumberland—		<i>Charles E. Hodgdon, r.....</i>	534
<i>Elmer F. Brown, r.....</i>	251	<i>Joseph Philbrick, r.....</i>	529
<i>Andrew J. Marshall, d.....</i>	221	<i>Chauncey B. Hoyt, d.....</i>	491
Northwood—		<i>James W. Barrett, d.....</i>	487
<i>Fred C. Giles, r. and d... </i>	345	<i>George H. Knowles, d.....</i>	481
Nottingham—		Portsmouth—Ward 2—	
<i>Frederic R. Carmichael, r.</i>	137	<i>Richard G. Pray, r.....</i>	1028
<i>Herman S. Colcord, d.....</i>	85	<i>John H. Yeaton, r.....</i>	1019
Orange—		<i>William A. Hodgdon, r.....</i>	1010
<i>Everett E. Eastman, d. & r.</i>	22	<i>Harold M. Smith, r.....</i>	1007
Orford—		<i>John W. Toner, d.....</i>	505
<i>Olin N. Renfrew, r.....</i>	87	Portsmouth—Ward 3—	
<i>Fred J. Sanborn, d.....</i>	56	<i>James R. McNeil, d.....</i>	542
Ossipee—		<i>William Cogan, d.....</i>	494
<i>Mark H. Winkley, r.....</i>	390	<i>Charles E. Brackett, r.....</i>	452
<i>Florence E. Hurn, d.....</i>	234	<i>James H. Smith, r.....</i>	399
Pelham—		Portsmouth—Ward 4—	
<i>Richard H. Currier, r.....</i>	121	<i>Edward H. Adams, r.....</i>	329
Pembroke—		<i>Frank L. Woods, d.....</i>	170
<i>Fred W. Saltmarsh, r.....</i>	452	Portsmouth—Ward 5—	
<i>Udgere Veroneau, r.....</i>	442	<i>William T. Rose, r.....</i>	188
<i>Hercule P. Rainville, d....</i>	364	<i>Charles A. Stevens, d.....</i>	166
<i>Harry K. Rogers, d.....</i>	345	Raymond—	
Peterborough—		<i>Horace L. Whittier, r.....</i>	263
<i>Martin J. Keenan, d.....</i>	540	<i>Luther J. Holt, d.....</i>	72
<i>George D. Cummings, r... </i>	468	Richmond—	
<i>William M. Thomas, d.....</i>	414	<i>Harold J. Dickinson, d....</i>	61
<i>Edgar A. Bishop, r.....</i>	411	Rindge—	
Piermont—		<i>George W. Wilder, r. and d.</i>	168
<i>John P. Metcalf, r.....</i>	106	Rochester—Ward 1—	
Pittsburg—		<i>Elihu A. Corson, r.....</i>	324
<i>Willie N. Judd, d.....</i>	105	Rochester—Ward 2—	
<i>Jesse A. Blanchard, r.....</i>	84	<i>Charles H. Tuombly, r....</i>	373
Pittsfield—		<i>Lewis H. Goodwin, d....</i>	216
<i>John H. Perkins, d.....</i>	554	Rochester—Ward 3—	
<i>Charles H. Gilman, d.....</i>	447	<i>Harry L. Meader, r.....</i>	260
<i>George F. Mitchell, r.....</i>	384	Rochester—Ward 4—	
<i>Eralsey C. Ferguson, r....</i>	378	<i>Frederic E. Small, d.....</i>	420
Plainfield—		<i>Alphonse Lacasse, d.....</i>	418
<i>Herbert E. Ward, r.....</i>	146	Rochester—Ward 5—	
<i>John W. Whitney, d.....</i>	139	<i>Justin A. Emery, r.....</i>	371
Plaistow—		<i>George F. Dickerson, d... </i>	114
<i>Arthur Prescott, r.....</i>	200	Rochester—Ward 6—	
		<i>Sara E. Greenfield, r.....</i>	490
		<i>Harry T. Hayes, r.....</i>	455

Rollinsford—		Stratford—	
Jessie Doe, r.	254	Ralph M. Hutchins, r. & d.	194
Gardner Grant, d.	254	(tie)	
Roxbury—		Stratham—	
Edward E. Baker, r.	12	Henry L. Jewell, r.	126
Rumney—		Sunapee—	
Thomas J. Stewart, d.	197	Leo L. Osborne, d.	246
Joseph A. Rogers, r.	163	Charles O. Bailey, r.	168
Rye—		Sutton—	
Newell P. Marden, r.	212	Herman J. Hazen, r. and d.	111
Salem—		Swanzy—	
Frank D. Davis, r.	389	Milan A. Dickinson, r. & d.	249
William A. Turner, r.	383	Tamworth—	
Salisbury—		Frank P. Evans, d.	225
Sherman P. Fellows, d.	98	Robert C. Spaulding, r.	179
George B. Adams, r.	85	Thornton—	
Sanbornton—		Albert D. Merrill, r.	127
John S. Wallis, r.	122	Elmer C. Burleigh, d.	26
Frank T. Hersey, d.	23	Tilton—	
Sandwich—		Ford T. Sanborn, d.	297
Everett Merryfield, r.	203	Asa E. Gile, d.	280
John Frank Atwood, d.	167	Frank J. Phelps, r.	266
Seabrook—		Sallie C. Cole, r.	261
Earl H. Pickens, r.	272	Troy—	
Jacob F. Dow, d.	150	Martin L. Clark, r.	123
Somersworth—Ward 1—		John N. Grimes, d.	119
Amedee Cote, d.	206	Tuftonboro—	
Somersworth—Ward 2—		John A. Edgerly, r.	128
Haven Doe, d.	240	Willie W. Thomas, d.	92
Pierre P. Paradis, r.	159	John R. Whitten, ind.	64
Somersworth—Ward 3—		Unity—	
Peter M. Gagne, d.	356	Frank Reed, r.	98
Kenneth E. Holmes, r.	56	Charles A. Newton, d.	75
Somersworth—Ward 4—		Wakefield—	
Fred A. Houle, d.	564	Ansel N. Sanborn, r.	367
Thomas J. McGreal, d.	563	Lillian S. Edwards, d.	162
Fortunat J. Gagnon, r.	70	Walpole—	
Emile Boucher, r.	69	Albert F. Chickering, r.	408
Somersworth—Ward 5—		Harry J. Jennison, r.	265
Charles J. McGuinness, d.	234	Russell G. Graves, d.	202
Stark—		Warner—	
Jerry W. Emery, r.	26	Walter P. Miner, r.	302
Myron A. Osgood, d.	25	Curtis R. Dubia, d.	83
Stewartstown—		Warren—	
Wilman F. Allen, r.	164	Charles F. Little, r.	82
Strafford—		Everett Morrison, d.	48
Woodbury W. Durgin, r.	190	Washington—	
Frank Piper, d.	63	George P. Fowler, r. and d.	72
		Weare—	
		Maurice J. Grant, d.	355
		Alfred Osborne, r.	204

Wentworth—		Wilton—	
<i>Frank H. Colby, d.....</i>	85	<i>Warren E. Foster, d.....</i>	319
George E. Gove, r.....	38	Luther Mark Langdell, r...	254
Wentworth's Location—		Winchester—	
<i>James R. Turner, r.....</i>	12	<i>Winfred C. Burbank, r....</i>	224
Westmoreland—		<i>John H. Dickinson, r.....</i>	211
<i>George A. Capron, r.....</i>	89	Herbert A. Taylor, d.....	75
Whitefield—		Frank B. O'Connor, d.....	67
<i>Eugene P. Elliott, r.....</i>	362	Wolfeboro—	
<i>Charles L. Pratt, r.....</i>	340	<i>George E. Thompson, r... </i>	465
Clarence C. Straw, d.....	151	<i>Stephen W. Clow, r.....</i>	462
Ezra E. Weeks, d.....	135	Perley E. Young, d.....	117
Wilmot—		Lewis P. Goodhue, d.....	110
<i>Aubrey T. Langley, d....</i>	84	Woodstock—	
Luther M. Keneston, r....	82	<i>Willie E. Keniston, r.....</i>	108

VOTE FOR COUNTY OFFICERS

November 4, 1930



ROCKINGHAM COUNTY	SHERIFF		SOLICI- TOR	TREASURER	
	Spinney, r	Spinney, d	Seammon, r	Stockbridge, r	Langley, d
Atkinson	124	9	129	119	9
Auburn	98	60	95	93	56
Brentwood	105	30	109	104	27
Candia	152	45	144	141	52
Chester	195	24	201	195	24
Danville	139	..	132	123	13
Deerfield	158	..	133	125	53
Derry	853	544	861	822	540
East Kingston	76	19	80	78	20
Epping	178	375	181	182	374
Exeter	1138	291	1186	1211	275
Fremont	155	14	165	158	13
Greenland	176	..	162	165	11
Hampstead	237	17	236	226	16
Hampton	396	50	411	382	47
Hampton Falls	104	2	104	104	4
Kensington	101	72	101	98	70
Kingston	186	38	190	185	42
Londonderry	282	88	283	287	83
New Castle	105	75	104	105	66
Newfields	106	11	112	111	11
Newington	95	..	65	65	25
Newmarket	333	517	333	343	514
Newton	177	18	185	174	19
North Hampton	202	23	204	195	19
Northwood	241	39	237	213	43
Nottingham	157	45	160	152	45
Plaistow	183	38	186	179	37
Portsmouth—Ward 1 ..	750	..	653	544	463
Portsmouth—Ward 2 ..	1526	..	1046	1041	440
Portsmouth—Ward 3 ..	445	507	468	460	461
Portsmouth—Ward 4 ..	485	..	338	328	155
Portsmouth—Ward 5 ..	350	..	330	191	151
Raymond	320	..	254	243	..
Rye	209	..	196	195	46
Salem	376	51	380	367	46
Sandown	46	8	52	50	9
Seabrook	214	52	247	186	39
South Hampton	47	6	50	47	6
Stratham	117	9	119	128	8
Windham	72	20	71	67	18
Totals	11409	3097	10693	10182	4350

ROCKINGHAM COUNTY	REGISTER OF DEEDS		• REGISTER OF PROBATE	
	Green, r	Edgerly, d	Scott, R., r	Scott, L. A., d
Atkinson	124	8	124	7
Auburn	103	55	97	53
Brentwood	107	30	106	27
Candia	148	54	144	52
Chester	199	25	199	24
Danville	130	13	126	12
Deerfield	136	49	134	48
Derry	872	527	852	522
East Kingston	81	19	81	19
Epping	175	393	181	375
Exeter	1209	270	1179	279
Fremont	154	16	156	11
Greenland	163	11	160	12
Hampstead	244	15	236	16
Hampton	393	47	390	42
Hampton Falls	107	3	103	3
Kensington	104	71	98	72
Kingston	194	42	188	42
Londonderry	287	85	276	86
New Castle	105	66	95	83
Newfields	111	11	106	10
Newington	66	25	64	25
Newmarket	334	523	330	520
Newton	176	18	174	21
North Hampton	201	17	194	18
Northwood	223	40	220	38
Nottingham	153	51	157	46
Plaistow	186	36	181	35
Portsmouth—Ward 1 ..	554	459	590	467
Portsmouth—Ward 2 ..	1045	442	1015	459
Portsmouth—Ward 3 ..	466	455	457	467
Portsmouth—Ward 4 ..	335	156	326	151
Portsmouth—Ward 5 ..	192	149	189	153
Raymond	249	73	250	70
Rye	198	46	194	49
Salem	378	46	369	47
Sandown	51	9	50	9
Seabrook	222	41	184	42
South Hampton	48	7	46	7
Stratham	119	11	116	10
Windham	75	12	71	15
Totals	10417	4426	10208	4444

ROCKINGHAM COUNTY	COMMISSIONERS					
	Prink, r	Marston, r	Underhill, r	Chesley, d	Hasty, d	Kennedy, d
Atkinson	112	111	111	9	7	8
Auburn	93	92	102	58	55	57
Brentwood	105	102	94	30	27	30
Candia	138	136	151	55	53	52
Chester	198	189	205	24	25	23
Danville	128	118	118	11	11	11
Deerfield	124	115	134	55	49	49
Derry	802	790	961	534	521	504
East Kingston	80	77	74	21	20	21
Epping	178	180	173	383	378	378
Exeter	1135	1147	1105	279	271	284
Fremont	152	153	165	17	11	13
Greenland	162	160	159	12	14	15
Hampstead	231	224	246	16	13	14
Hampton	369	411	355	44	41	44
Hampton Falls	106	109	102	4	3	3
Kensington	100	99	98	70	72	72
Kingston	183	184	180	48	41	41
Londonderry	271	270	302	85	81	81
New Castle	103	100	96	68	73	69
Newfields	106	108	102	11	11	13
Newington	83	61	57	19	24	24
Newmarket	320	320	311	526	525	555
Newton	165	158	164	22	18	17
North Hampton	186	221	183	15	16	15
Northwood	193	200	202	63	42	43
Nottingham	148	148	147	62	44	47
Plaistow	179	169	176	36	34	31
Portsmouth—Ward 1 ..	547	532	539	445	489	451
Portsmouth—Ward 2 ..	1050	1003	1005	466	517	450
Portsmouth—Ward 3 ..	469	444	444	458	490	464
Portsmouth—Ward 4 ..	334	319	323	148	172	143
Portsmouth—Ward 5 ..	196	195	190	152	154	149
Raymond	244	237	247	75	71	69
Rye	196	203	192	46	51	46
Salem	359	358	366	47	46	45
Sandown	49	48	56	8	9	8
Seabrook	183	198	201	37	37	34
South Hampton	45	43	43	6	6	6
Stratham	111	122	109	14	10	11
Windham	60	57	65	17	13	15
Totals	9993	9911	10053	4496	4545	4405

STRAFFORD COUNTY	SHERIFF		SOLICITOR		TREASURER	
	McDaniel, r	Scruton, d	Hall, r	McCabe, d	Bliss, r	Nutter, d
Barrington	185	90	166	86	159	87
Dover—Ward 1	614	413	619	406	665	341
Dover—Ward 2	555	581	529	571	569	513
Dover—Ward 3	656	199	637	198	660	170
Dover—Ward 4	740	619	720	612	765	558
Dover—Ward 5	77	229	68	229	74	215
Durham	285	40	280	36	298	24
Farmington	567	190	629	169	570	173
Lee	109	59	111	46	114	40
Madbury	66	33	66	22	76	20
Middleton	27	59	28	59	26	58
Milton	319	110	321	105	307	108
New Durham	109	52	114	54	111	50
Rochester—Ward 1	315	78	314	72	313	70
Rochester—Ward 2	362	226	368	215	353	216
Rochester—Ward 3	238	128	244	115	234	115
Rochester—Ward 4	160	398	192	361	168	367
Rochester—Ward 5	360	113	329	96	343	104
Rochester—Ward 6	469	112	473	95	453	98
Rollinsford	253	252	252	244	225	281
Somersworth—Ward 1	127	196	125	193	121	199
Somersworth—Ward 2	180	209	177	216	172	217
Somersworth—Ward 3	60	344	58	325	58	337
Somersworth—Ward 4	70	560	69	561	68	561
Somersworth—Ward 5	38	233	37	233	38	233
Strafford	187	53	193	43	188	48
Totals	7128	5576	7119	5362	7128	5203

STRAFFORD COUNTY	REGISTER OF DEEDS		REGISTER OF PROBATE	
	Welch, r	Willett, d	Martin, r	Tanner, d
Barrington	169	78	167	90
Dover—Ward 1	673	329	662	341
Dover—Ward 2	592	502	595	498
Dover—Ward 3	667	163	662	170
Dover—Ward 4	762	549	765	555
Dover—Ward 5	75	215	77	214
Durham	289	26	293	27
Farmington	577	167	573	185
Lee	113	39	118	39
Madbury	75	19	75	18
Middleton	28	58	28	57
Milton	312	104	253	212
New Durham	116	48	115	49
Rochester—Ward 1	320	67	312	82
Rochester—Ward 2	363	212	362	213
Rochester—Ward 3	228	130	253	116
Rochester—Ward 4	166	384	179	373
Rochester—Ward 5	355	106	354	112
Rochester—Ward 6	459	96	461	110
Rollinsford	253	243	256	241
Somersworth—Ward 1	123	197	123	194
Somersworth—Ward 2	174	217	184	209
Somersworth—Ward 3	52	337	61	336
Somersworth—Ward 4	68	564	73	556
Somersworth—Ward 5	38	233	38	231
Strafford	195	45	198	46
Totals	7242	5128	7237	5274

STRAFFORD COUNTY	COMMISSIONERS					
	Bickford, r	Davis, r	Gray, r	Beamish, d	Gelinas, d	Roberts, d
Barrington	174	177	177	76	79	79
Dover—Ward 1	641	704	619	346	320	381
Dover—Ward 2	553	626	529	523	472	563
Dover—Ward 3	650	710	629	175	144	200
Dover—Ward 4	738	825	705	553	504	577
Dover—Ward 5	70	97	68	219	200	214
Durham	288	287	276	28	22	37
Farmington	584	580	619	172	166	163
Lee	118	110	110	48	41	41
Madbury	70	78	67	24	20	35
Middleton	28	28	28	56	56	57
Milton	322	312	305	109	104	110
New Durham	114	112	114	50	49	50
Rochester—Ward 1 ...	309	303	309	71	77	82
Rochester—Ward 2 ...	380	344	363	206	231	205
Rochester—Ward 3 ...	255	197	245	113	170	120
Rochester—Ward 4 ...	201	140	180	357	447	366
Rochester—Ward 5 ...	367	342	360	98	121	95
Rochester—Ward 6 ...	489	425	451	102	124	102
Rollinsford	248	246	217	243	240	271
Somersworth—Ward 1 .	122	121	117	199	191	196
Somersworth—Ward 2 .	169	177	171	220	207	213
Somersworth—Ward 3 .	53	54	54	352	335	333
Somersworth—Ward 4 .	66	68	66	568	561	563
Somersworth—Ward 5 .	38	38	38	231	231	231
Strafford	185	181	194	51	46	51
Totals	7232	7282	7011	5190	5158	5335

BELKNAP COUNTY	SHERIFF		SOLICI- TOR	TREASURER	
	Elliott, r	Sanborn, Ev., d	Jewett, r	Dinsmoor, r	Smith, d
Alton	405	226	399	394	229
Barnstead	209	174	210	204	169
Belmont	176	79	182	181	73
Center Harbor	69	22	65	67	20
Gilford	195	40	178	187	34
Gilmanton	186	104	185	175	108
Laconia—Ward 1	290	109	270	258	112
Laconia—Ward 2	286	458	253	252	474
Laconia—Ward 3	174	57	175	183	48
Laconia—Ward 4	358	158	345	356	143
Laconia—Ward 5	390	244	371	376	219
Laconia—Ward 6	561	225	520	516	216
Meredith	378	251	372	359	252
New Hampton	125	25	126	124	25
Sanbornton	135	13	137	133	12
Tilton	276	262	287	263	275
Totals	4213	2447	4055	4028	2409

BELKNAP COUNTY	REGISTER OF DEEDS		REGISTER OF PROBATE	
	Sanborn, Eliz., r	Sanborn, Eliz., d	Stafford, r	Dow, d
Alton	404	234	391	226
Barnstead	207	171	208	165
Belmont	186	67	183	67
Center Harbor	89	..	68	19
Gilford	236	..	184	32
Gilmanton	296	..	176	107
Laconia—Ward 1	277	104	269	104
Laconia—Ward 2	258	481	257	466
Laconia—Ward 3	181	49	176	44
Laconia—Ward 4	371	124	362	136
Laconia—Ward 5	385	246	395	222
Laconia—Ward 6	531	231	521	208
Meredith	630	..	367	244
New Hampton	138	..	123	28
Sanbornton	148	..	135	11
Tilton	285	251	281	236
Totals	4622	1958	4096	2315

BELKNAP COUNTY	COMMISSIONERS					
	Locke, r	Morrison, r	Weeks, r	Morrison, d	Simpson, d	Weeks, d
Alton	380	379	384	232	238	221
Barnstead	203	192	200	165	177	166
Belmont	148	179	174	77	108	77
Center Harbor	61	82	79	..	29	..
Gilford	164	211	215	..	87	..
Gilmanton	151	278	276	..	139	..
Laconia—Ward 1	231	235	234	115	158	113
Laconia—Ward 2	231	222	230	469	520	463
Laconia—Ward 3	162	160	155	48	84	50
Laconia—Ward 4	308	366	335	124	205	124
Laconia—Ward 5	315	347	331	262	329	247
Laconia—Ward 6	374	400	418	248	490	238
Meredith	339	579	593	..	266	..
New Hampton	111	126	125	..	41	..
Sanbornton	130	149	144	..	13	..
Tilton	270	279	281	252	248	241
Totals	3578	4184	4174	1992	3132	1940

CARROLL COUNTY	SHERIFF		SOLICITOR		TREASURER	
	Welch, r	Stevenson, d	Smart, r	Greene, d	Smith, r	Bennett, d
Albany	24	1	18	6	19	4
Bartlett	90	91	80	69	101	69
Brookfield	34	10	34	10	34	10
Chatham	11	29	12	27	9	29
Conway	630	291	598	324	638	276
Eaton	63	36	54	39	49	42
Effingham	103	24	87	39	93	34
Freedom	133	90	122	96	125	98
Hart's Location	5	1	5	1	5	1
Jackson	45	14	44	15	47	12
Madison	138	18	130	32	132	21
Moultonborough	181	17	175	16	174	16
Ossipee	427	178	378	230	396	178
Sandwich	211	133	196	94	197	67
Tamworth	319	71	228	119	236	81
Tuftonboro	170	92	150	107	171	86
Wakefield	358	133	343	149	343	142
Wolfeboro	472	103	423	151	462	104
Totals	3414	1332	3077	1524	3221	1270

CARROLL COUNTY	REGISTER OF DEEDS		REGISTER OF PROBATE	
	Carter, r	White, d	Reed, r	Dorr, d
Albany	22	1	21	1
Bartlett	108	68	105	68
Brookfield	35	11	35	10
Chatham	9	23	9	28
Conway	645	264	652	264
Eaton	52	38	54	36
Effingham	103	24	100	25
Freedom	127	89	126	90
Hart's Location	5	1	5	1
Jackson	49	..	49	..
Madison	135	19	135	18
Moultonborough	176	16	175	17
Ossipee	422	179	419	170
Sandwich	204	67	196	99
Tamworth	230	81	249	78
Tuftonboro	178	83	176	82
Wakefield	353	135	349	140
Wolfeboro	479	97	473	94
Totals	3332	1201	3328	1221

CARROLL COUNTY	COMMISSIONERS					
	Rust, r	Smart, r	Towle, r	Hodgdon, d	Lord, d	Willey, d
Albany	19	19	18	2	3	1
Bartlett	98	100	99	72	71	70
Brookfield	36	33	33	10	12	12
Chatham	9	9	9	29	29	29
Conway	625	631	632	275	270	268
Eaton	51	54	52	38	37	37
Effingham	98	96	99	26	30	25
Freedom	128	123	131	92	97	95
Hart's Location	5	5	5	1	1	1
Jackson	48	47	47	11	11	11
Madison	132	131	132	21	21	18
Moultonborough	174	171	167	16	16	16
Ossipee	401	373	395	186	209	180
Sandwich	201	200	199	67	66	60
Tamworth	246	242	233	77	84	76
Tuftonboro	174	158	159	101	94	93
Wakefield	352	336	344	141	153	139
Wolfeboro	478	457	454	104	105	106
Totals	3275	3185	3208	1269	1309	1237

MERRIMACK COUNTY	SHERIFF		SOLICITOR		TREASURER	
	Wooster, r	Wooster, d	Colby, r	Levensaler, d	Shaw, r	Fowler, d
Allentown	159	291	136	311	143	311
Andover	174	179	167	179	174	179
Boscawen	221	74	206	108	231	68
Bow	151	..	131	73	144	48
Bradford	169	107	127	133	167	100
Canterbury	124	36	107	47	123	31
Chichester	136	59	131	63	153	50
Concord—Ward 1	706	..	278	440	320	356
Concord—Ward 2	257	..	161	138	200	77
Concord—Ward 3	295	84	256	116	272	81
Concord—Ward 4	1222	239	982	473	1088	247
Concord—Ward 5	924	136	718	348	863	120
Concord—Ward 6	835	280	687	434	768	286
Concord—Ward 7	1278	263	1022	471	1132	287
Concord—Ward 8	224	172	162	213	187	160
Concord—Ward 9	338	243	253	291	283	218
Danbury	228	..	117	119	133	103
Dunbarton	120	64	112	68	115	60
Epsom	115	74	119	80	115	84
Franklin—Ward 1	239	133	239	133	234	131
Franklin—Ward 2	692	..	178	516	179	505
Franklin—Ward 3	443	343	444	354	443	348
Henniker	227	109	184	146	204	101
Hill	68	16	84	15	84	15
Hooksett	203	236	210	238	190	257
Hopkinton	332	100	312	132	323	100
London	330	..	176	152	198	136
Newbury	126	..	71	51	80	38
New London	239	..	184	51	180	49
Northfield	215	212	219	212	221	212
Pembroke	366	395	366	407	362	427
Pittsfield	395	367	394	393	442	369
Salisbury	160	..	77	93	83	77
Sutton	110	..	97	31	97	32
Warner	284	83	241	130	271	96
Webster	81	11	78	10	81	8
Wilnot	77	72	71	87	80	70
Totals	12263	4378	9497	7256	10363	5837

MERRIMACK COUNTY	REGISTER OF DEEDS		REGISTER OF PROBATE	
	Brown, r	Sawyer, d	Keeler, r	Ralph, d
Allenstown	156	295	153	294
Andover	177	181	182	170
Boscawen	256	61	240	62
Bow	151	42	150	40
Bradford	168	105	176	95
Canterbury	122	35	123	31
Chichester	145	54	149	46
Concord—Ward 1	371	339	356	333
Concord—Ward 2	215	71	227	59
Concord—Ward 3	289	75	295	76
Concord—Ward 4	1192	211	1259	161
Concord—Ward 5	924	105	961	91
Concord—Ward 6	836	249	891	223
Concord—Ward 7	1201	255	1245	225
Concord—Ward 8	209	148	219	120
Concord—Ward 9	315	212	336	198
Danbury	139	102	..	101
Dunbarton	116	62	119	60
Epsom	116	78	119	75
Franklin—Ward 1	233	132	231	140
Franklin—Ward 2	177	520	185	516
Franklin—Ward 3	441	375	449	368
Henniker	215	101	222	95
Hill	85	20	85	19
Hooksett	209	238	208	239
Hopkinton	336	101	339	93
Loudon	206	129	201	127
Newbury	86	35	84	35
New London	189	47	190	47
Northfield	221	220	223	212
Pembroke	381	393	390	385
Pittsfield	430	368	448	355
Salisbury	83	84	84	80
Sutton	104	26	102	28
Warner	288	91	291	85
Webster	85	8	84	7
Wilmot	88	70	88	69
Totals	10955	5638	11104	5360

MERRIMACK COUNTY	COMMISSIONERS					
	Britton, r	Colby, r	McQuilkin, r	Johnson, d	Langley, d	Shepard, d
Allenstown	156	156	154	293	294	293
Andover	177	174	174	178	180	182
Boscawen	239	258	220	57	104	59
Bow	164	153	152	37	36	38
Bradford	169	166	160	104	98	103
Canterbury	124	111	118	30	43	28
Chichester	142	138	140	56	57	56
Concord—Ward 1	346	349	327	331	351	332
Concord—Ward 2	230	202	206	66	77	76
Concord—Ward 3	304	278	282	74	80	78
Concord—Ward 4	1228	1114	1160	195	199	198
Concord—Ward 5	952	865	875	99	110	110
Concord—Ward 6	883	794	815	240	265	251
Concord—Ward 7	1245	1139	1141	232	242	240
Concord—Ward 8	243	205	214	132	148	138
Concord—Ward 9	340	295	312	199	202	199
Danbury	142	132	128	99	108	105
Dunbarton	119	115	117	63	62	62
Epsom	112	116	118	78	79	77
Franklin—Ward 1	237	242	239	135	134	132
Franklin—Ward 2	182	180	182	507	504	503
Franklin—Ward 3	450	447	441	340	341	343
Henniker	219	209	212	105	96	95
Hill	86	84	81	14	14	16
Hooksett	208	205	201	234	231	233
Hopkinton	337	329	328	99	95	98
London	213	195	198	124	132	131
Newbury	85	79	75	36	37	40
New London	184	180	168	48	53	69
Northfield	219	219	216	212	215	212
Pembroke	383	378	379	387	388	384
Pittsfield	423	406	417	372	374	362
Salisbury	83	94	79	79	85	79
Sutton	97	93	90	33	34	39
Warner	268	262	259	114	100	100
Webster	70	81	71	12	15	11
Wilmot	82	76	76	71	82	74
Totals	11141	10519	10525	5485	5665	5546

HILLSBOROUGH COUNTY	SHERIFF		SOLICITOR		TREASURER	
	Monteith, r	O'Dowd, d	Haselton, r	Sullivan, d	Goodale, r	Lucier, d
Amherst	124	72	144	40	147	39
Antrim	201	84	208	77	211	70
Bedford	163	344	213	287	229	257
Bennington	82	54	83	56	82	49
Brookline	86	44	82	46	84	44
Deering	42	48	42	45	47	39
Francestown	69	36	73	29	73	26
Goffstown	401	558	468	474	494	421
Greenfield	47	34	55	27	54	27
Greenville	96	247	84	253	89	251
Hancock	65	111	66	118	82	85
Hillsborough	256	129	232	132	239	107
Hollis	159	70	164	59	188	40
Hudson	322	197	364	161	343	187
Litchfield	64	56	77	40	85	40
Lyndeborough	72	39	90	24	89	21
Manchester—Ward 1 ..	725	793	819	704	979	478
Manchester—Ward 2 ..	782	1299	983	1075	1058	929
Manchester—Ward 3 ..	630	1308	820	1056	821	1044
Manchester—Ward 4 ..	640	1122	839	918	836	848
Manchester—Ward 5 ..	142	1139	180	1072	160	1074
Manchester—Ward 6 ..	677	1574	839	1366	837	1320
Manchester—Ward 7 ..	194	1567	224	1509	179	1541
Manchester—Ward 8 ..	603	1903	766	1707	763	1645
Manchester—Ward 9 ..	358	902	461	778	461	749
Manchester—Ward 10 ..	365	1065	523	814	549	816
Manchester—Ward 11 ..	145	1244	193	1159	179	1152
Manchester—Ward 12 ..	272	1066	315	998	288	1024
Manchester—Ward 13 ..	414	1233	460	1132	383	1228
Mason	31	22	30	22	41	11
Merrimack	125	68	142	47	160	45
Milford	613	385	647	298	665	260
Mont Vernon	62	44	71	32	75	24
Nashua—Ward 1	1012	459	1017	431	1050	447
Nashua—Ward 2	466	328	456	329	453	356
Nashua—Ward 3	136	483	141	461	130	488
Nashua—Ward 4	250	420	258	413	261	423
Nashua—Ward 5	139	505	137	505	138	535
Nashua—Ward 6	248	829	240	837	230	880
Nashua—Ward 7	291	606	306	594	317	601
Nashua—Ward 8	354	923	365	917	347	982
Nashua—Ward 9	181	465	197	445	156	501
New Boston	105	71	123	53	127	42
New Ipswich	69	47	72	48	81	33
Pelham	61	54	81	34	82	32
Peterborough	387	495	412	460	445	424
Sharon	7	1	8	1	8	1
Temple	39	29	46	18	46	16
Temple	237	297	271	252	284	221
Weare	254	286	276	261	293	234
Wilton	2	4	3	3	3	3
Windsor	2	4	3	3	3	3
Totals	13265	25159	13166	22617	15421	22110

HILLSBOROUGH COUNTY	REGISTER OF DEEDS		REGISTER OF PROBATE	
	Clough, r	Haggerty, d	Copp, r	Dearborn, d
Amherst	151	37	161	33
Antrim	217	64	219	67
Bedford	216	266	229	260
Bennington	82	51	84	51
Brookline	86	44	89	42
Deering	46	41	53	36
Francestown	76	28	80	23
Goffstown	497	428	521	415
Greenfield	51	29	62	24
Greenville	103	231	90	254
Hancock	89	79	97	73
Hillsborough	245	106	255	105
Hollis	181	45	185	41
Hudson	356	182	385	151
Litchfield	82	33	87	31
Lyndeborough	86	27	95	21
Manchester—Ward 1 ..	1006	465	986	496
Manchester—Ward 2 ..	1095	899	1047	948
Manchester—Ward 3 ..	860	1011	775	1064
Manchester—Ward 4 ..	858	849	773	934
Manchester—Ward 5 ..	162	1065	151	1068
Manchester—Ward 6 ..	872	1292	822	1344
Manchester—Ward 7 ..	207	1499	190	1504
Manchester—Ward 8 ..	811	1611	745	1669
Manchester—Ward 9 ..	462	751	432	776
Manchester—Ward 10 ..	542	818	527	844
Manchester—Ward 11 ..	179	1151	169	1165
Manchester—Ward 12 ..	326	975	309	994
Manchester—Ward 13 ..	475	1092	431	1130
Mason	43	7	42	9
Merrimack	142	46	159	35
Milford	675	266	675	262
Mont Vernon	77	23	84	18
Nashua—Ward 1	1053	474	1147	364
Nashua—Ward 2	473	337	533	296
Nashua—Ward 3	146	467	159	444
Nashua—Ward 4	300	409	313	380
Nashua—Ward 5	191	489	174	470
Nashua—Ward 6	283	829	312	782
Nashua—Ward 7	343	585	349	569
Nashua—Ward 8	430	908	471	847
Nashua—Ward 9	264	375	197	437
New Boston	127	40	133	39
New Ipswich	84	31	87	33
Pelham	83	33	92	28
Peterborough	453	416	471	413
Sharon	8	1	8	1
Temple	50	12	56	9
Weare	293	224	284	230
Wilton	297	241	305	234
Windsor	3	3	5	1
Totals	16237	21385	16105	21464

HILLSBOROUGH COUNTY	COMMISSIONERS					
	Burpee, r	Fowell, r	Smith, r	Cassidy, d	Gingras, d	Hallisey, d
Amherst	144	143	139	45	30	31
Antrim	216	211	216	64	64	70
Bedford	236	230	226	253	259	245
Bennington	82	83	85	52	51	51
Brookline	86	85	84	43	43	43
Deering	47	46	49	35	38	37
Francestown	73	74	80	22	22	23
Goffstown	496	487	517	410	456	438
Greenfield	54	54	62	23	25	24
Greenville	105	109	101	237	233	231
Hancock	90	91	87	81	73	74
Hillsborough	249	240	248	103	103	103
Hollis	180	177	175	46	37	43
Hudson	350	369	357	144	156	156
Litchfield	81	83	82	30	33	31
Lyndeborough	88	86	95	24	21	23
Manchester—Ward 1 ..	1019	1011	1023	423	479	434
Manchester—Ward 2 ..	1080	1084	1096	855	936	868
Manchester—Ward 3 ..	817	806	827	990	1074	1010
Manchester—Ward 4 ..	842	827	852	813	891	827
Manchester—Ward 5 ..	154	158	159	1056	1099	1060
Manchester—Ward 6 ..	872	854	855	1271	1419	1272
Manchester—Ward 7 ..	204	211	214	1484	1544	1474
Manchester—Ward 8 ..	855	781	805	1577	1628	1608
Manchester—Ward 9 ..	460	450	467	692	776	749
Manchester—Ward 10 ..	513	517	547	793	905	769
Manchester—Ward 11 ..	171	171	173	1143	1210	1144
Manchester—Ward 12 ..	291	322	327	960	1044	960
Manchester—Ward 13 ..	407	461	467	1072	1226	1076
Mason	40	40	43	5	8	8
Merrimack	147	145	143	39	36	37
Milford	678	659	629	355	246	263
Mont Vernon	73	73	77	25	20	19
Nashua—Ward 1	1069	1152	1061	347	329	369
Nashua—Ward 2	466	512	485	280	287	305
Nashua—Ward 3	125	170	146	434	455	447
Nashua—Ward 4	268	297	271	368	362	386
Nashua—Ward 5	140	176	137	466	501	500
Nashua—Ward 6	228	242	228	803	826	860
Nashua—Ward 7	322	354	305	558	545	575
Nashua—Ward 8	364	411	367	857	875	911
Nashua—Ward 9	93	196	115	428	552	433
New Boston	138	133	139	30	32	34
New Ipswich	81	74	86	30	31	29
Pelham	85	81	82	26	27	28
Peterborough	448	443	495	404	407	404
Sharon	8	8	8	1	1	1
Temple	49	48	44	19	10	11
Weare	287	284	294	214	217	218
Wilton	299	294	299	244	226	227
Windsor	3	2	3	3	3	4
Totals	15673	16015	15872	20682	21871	20943

CHESHIRE COUNTY	SHER- IFF	SOLICITOR		TREASURER	
	Bennett, r	Olson, r	Olson, d	Porter, r	Porter, d
Alstead	73	69	15	69	15
Chesterfield	100	97	9	95	9
Dublin	75	71	31	72	30
Fitzwilliam	103	101	20	102	19
Gilsum	71	68	17	65	13
Harrisville	88	86	93	87	93
Hinsdale	167	223	..	212	..
Jaffrey	337	335	251	329	246
Keene—Ward 1	413	414	251	405	246
Keene—Ward 2	380	363	80	357	79
Keene—Ward 3	369	365	89	360	87
Keene—Ward 4	386	381	72	375	69
Keene—Ward 5	245	237	290	239	292
Marlborough	230	224	43	219	42
Marlow	49	70	..	70	..
Nelson	40	49	..	47	..
Richmond	49	84	..	77	..
Rindge	153	149	14	150	14
Roxbury	16	17	..	16	..
Stoddard	15	14	19	14	20
Sullivan	31	32	3	32	2
Surry	34	32	3	32	3
Swanzey	177	172	79	166	79
Troy	129	234	..	234	..
Walpole	256	410	..	404	..
Westmoreland	94	89	9	93	7
Winchester	217	209	65	209	65
Totals	4297	4595	1453	4530	1430

CHESHIRE COUNTY	REGISTER OF DEEDS		REGISTER OF PROBATE	
	Chaplin, r	Chaplin, d	Gee, r	Gee, d
Alstead	70	18	71	18
Chesterfield	93	8	101	9
Dublin	73	31	76	30
Fitzwilliam	109	20	106	20
Gilsum	70	12	66	14
Harrisville	85	93	85	96
Hinsdale	213	..	219	..
Jaffrey	333	253	336	248
Keene—Ward 1	413	246	413	252
Keene—Ward 2	370	83	369	85
Keene—Ward 3	357	86	352	89
Keene—Ward 4	383	71	388	72
Keene—Ward 5	237	289	238	286
Marlborough	214	42	220	42
Marlow	69	..	70	..
Nelson	50	..	50	..
Richmond	79	..	81	..
Rindge	153	14	154	14
Roxbury	16	..	16	..
Stoddard	14	20	14	20
Sullivan	32	2	32	2
Surry	32	3	32	3
Swanzy	170	178	171	77
Troy	234	..	235	..
Walpole	400	..	407	..
Westmoreland	91	8	95	8
Winchester	211	64	216	63
Totals	4571	1541	4613	1448

CHESHIRE COUNTY	COMMISSIONERS					
	Ramsay, r	Richardson, r	Swan, r	Pierce, d	Ramsay, d	Richardson, d
Alstead	71	72	67	17	16	15
Chesterfield	99	101	91	14	9	9
Dublin	70	72	70	31	28	29
Fitzwilliam	103	98	98	19	18	17
Gilsum	63	69	67	17	12	14
Harrisville	86	84	82	96	93	91
Hinsdale	210	212	157	57
Jaffrey	332	331	324	249	232	231
Keene—Ward 1	374	393	399	279	240	248
Keene—Ward 2	349	353	350	90	80	80
Keene—Ward 3	342	337	357	91	94	86
Keene—Ward 4	373	360	365	87	68	65
Keene—Ward 5	229	225	231	303	289	285
Marlborough	203	208	208	64	48	44
Marlow	67	74	46	29
Nelson	48	47	36	9
Richmond	77	75	44	33
Rindge	146	153	134	14	14	14
Roxbury	14	18	13
Stoddard	15	13	14	21	18	18
Sullivan	32	32	31	2	2	1
Surry	31	30	32	4	4	3
Swanzy	166	177	157	78	75	74
Troy	229	233	125	106
Walpole	450	409	208	196
Westmoreland	93	89	84	11	8	8
Winchester	210	211	219	75	66	62
Totals	4482	4476	4009	1992	1414	1394

SULLIVAN COUNTY	SHERIFF		SOLICITOR		TREASURER	
	Monta, r	Marcotte, d	Hamlin, r	Hamlin, d	Barton, r	Lane, d
Acworth	85	10	99	..	85	10
Charlestown	284	92	372	..	231	140
Claremont	1559	1149	2514	..	1380	1150
Cornish	184	35	205	..	173	35
Croydon	44	25	45	21	50	21
Goshen	63	14	69	..	62	12
Grantham	46	20	46	17	51	15
Langdon	30	..	28	..	29	4
Lempster	60	27	58	23	61	25
Newport	549	295	552	281	604	241
Plainfield	184	90	170	94	166	99
Springfield	40	16	42	12	47	13
Sunapee	232	137	234	128	247	126
Unity	109	60	157	..	90	65
Washington	48	14	39	17	44	16
Totals	3517	1984	4630	593	3320	1972

SULLIVAN COUNTY	REGISTER OF DEEDS		REGISTER OF PROBATE	
	Rounsevel, r	Howe, d	Jameson, r	Donovan, d
Acworth	84	12	86	10
Charlestown	271	95	271	88
Claremont	1503	1066	1482	1070
Cornish	175	36	176	30
Croydon	49	19	51	20
Goshen	65	10	66	16
Grantham	47	19	47	18
Langdon	28	4	29	.
Lempster	59	25	61	24
Newport	608	266	642	251
Plainfield	174	91	168	97
Springfield	47	13	48	15
Sunapee	248	124	262	122
Unity	96	57	99	54
Washington	48	13	46	14
Totals	3502	1850	3534	1829

SULLIVAN COUNTY	COMMISSIONERS					
	Aiken, r	Barton, r	Putnam, r	Osborne, d	Walker, P., d	Walker, W. H., d
Acworth	81	82	79	11	12	21
Charlestown	263	256	270	90	90	120
Claremont	1418	1383	1467	1086	1079	1181
Cornish	168	173	168	33	32	31
Croydon	45	43	45	23	31	21
Goshen	60	65	55	18	13	22
Grantham	43	39	44	23	32	20
Langdon	29	28	28	4	4	5
Lempster	45	67	56	23	22	39
Newport	616	590	565	265	255	247
Plainfield	167	160	162	94	95	96
Springfield	44	45	46	17	17	16
Sunapee	210	230	230	199	131	125
Unity	81	97	94	54	52	97
Washington	40	45	40	15	14	13
Totals	3310	3303	3349	1955	1879	2054

GRAFTON COUNTY	SHERIFF		SOLICITOR		TREASURER	
	Strain, r	Strain, d	Flint, r	Cronin, d	Huckins, r	Roderer, d
Alexandria	60	49	60	49	62	48
Ashland	349	..	205	169	225	162
Bath	96	54	91	47	91	48
Benton	13	13	13	10	13	10
Bethlehem	216	105	209	101	205	102
Bridgewater	26	9	27	9	28	11
Bristol	381	..	319	58	322	50
Campton	300	..	165	135	169	135
Canaan	434	..	262	185	260	185
Dorchester	52	..	51	8	5	8
Easton	7	17	7	16	7	16
Ellsworth	14	..	9	5	14	..
Enfield	173	96	165	102	167	102
Franconia	81	..	63	17	62	..
Grafton	113	..	90	22	91	22
Groton	19	..	17	2	19	..
Hanover	459	..	369	87	376	79
Haverhill	712	..	557	139	546	137
Hebron	40	..	28	14	34	9
Holderness	111	29	107	34	121	27
Landaff	40	29	39	26	36	27
Lebanon	624	382	557	454	566	450
Lincoln	90	67	91	64	91	63
Lisbon	402	216	395	216	391	216
Littleton	868	853	865	653	869	646
Livermore	8	..	4	4	4	4
Lyman	39	54	41	50	40	49
Lyme	116	..	116	14	111	16
Monroe	46	5	43	5	41	5
Orange	24	..	15	10	15	10
Orford	115	24	118	24	115	23
Piermont	95	10	94	8	92	8
Plymouth	394	171	398	178	424	160
Rumney	193	117	196	119	204	106
Thornton	119	34	119	34	119	34
Warren	71	45	73	43	76	41
Waterville	6	..	6	..	6	..
Wentworth	45	67	49	64	51	61
Woodstock	100	31	100	34	99	31
Totals	7051	2477	6133	3209	6167	3101

GRAFTON COUNTY	REGISTER OF DEEDS		REGISTER OF PROBATE	
	Randolph, r	Robie, d	Bartlett, r	Bartlett, d
Alexandria	62	48	61	48
Ashland	207	169	336	..
Bath	94	45	95	54
Benton	13	11	13	11
Bethlehem	209	98	207	105
Bridgewater	27	7	27	8
Bristol	345	51	377	..
Campton	163	139	301	..
Canaan	250	198	440	..
Dorchester	51	..	51	8
Easton	7	16	7	17
Ellsworth	14	..	14	..
Enfield	168	104	173	97
Franconia	64	16	80	..
Grafton	91	24	114	..
Groton	18	1	19	..
Hanover	377	77	461	..
Haverhill	562	141	719	..
Hebron	37	4	43	..
Holderness	114	31	114	29
Landaff	39	25	39	29
Lebanon	603	375	618	377
Lincoln	89	64	85	66
Lisbon	402	205	398	217
Littleton	869	644	867	647
Livermore	4	4	8	..
Lyman	40	50	40	48
Lyme	114	15	127	..
Monroe	44	5	44	6
Orange	15	10	25	..
Orford	116	23	116	23
Piermont	90	9	97	12
Plymouth	411	184	397	171
Rumney	210	109	199	116
Thornton	116	33	115	35
Warren	81	41	76	44
Waterville	6	..	6	..
Wentworth	51	63	48	65
Woodstock	100	32	98	32
Totals	6273	3071	7055	2265

GRAFTON COUNTY	COMMISSIONERS					
	Gadd, r	Parker, r	Pushee, r	Heath, d	Shea, d	Wells, d
Alexandria	62	60	60	48	48	47
Ashland	204	204	202	175	166	167
Bath	89	96	78	51	46	70
Benton	12	12	12	11	11	12
Bethlehem	205	206	203	100	109	101
Bridgewater	28	25	25	9	10	9
Bristol	301	300	293	63	56	56
Campton	163	154	151	145	141	141
Canaan	258	259	259	186	184	183
Dorchester	51	47	47	8	8	8
Easton	7	9	7	17	16	17
Ellsworth	14	14	14
Enfield	167	167	165	99	98	98
Franconia	58	63	59	21	18	20
Grafton	92	91	91	21	21	21
Groton	17	19	19	2
Hanover	369	374	397	82	73	76
Haverhill	538	557	537	151	144	165
Hebron	28	30	30	14	8	8
Holderness	112	112	108	19	28	28
Landaff	36	42	39	28	27	26
Lebanon	588	583	588	367	365	357
Lincoln	86	86	82	66	67	67
Lisbon	382	407	374	224	220	228
Littleton	841	835	838	659	707	660
Livermore	4	4	4	4	4	4
Lyman	40	41	39	47	48	49
Lyme	114	114	119	13	12	12
Monroe	41	44	41	5	6	5
Orange	15	14	14	10	10	10
Orford	114	118	117	24	23	23
Piermont	93	92	92	8	8	8
Plymouth	386	387	384	191	171	174
Rumney	198	184	179	116	109	115
Thornton	117	116	115	37	33	33
Warren	73	72	70	45	43	43
Waterville	6	6	6
Wentworth	49	48	43	64	64	67
Woodstock	93	94	94	35	34	34
Totals	6051	6086	5995	3165	3136	3142

COOS COUNTY	SHERIFF		SOLICI- TOR	TREASURER	
	Brown, r	MacArthur, d	Rich, r	Taylor, r	O'Connell, d
Berlin—Ward 1	477	765	522	523	678
Berlin—Ward 2	597	698	645	601	633
Berlin—Ward 3	803	413	760	740	415
Berlin—Ward 4	395	684	401	375	640
Carroll	121	92	119	119	91
Clarksville	18	21	13	15	22
Colebrook	366	133	379	375	90
Columbia	79	24	79	79	24
Dalton	87	41	88	87	..
Dummer	54	8	56	52	3
Errol	35	22	35	42	10
Gorham	474	194	442	444	193
Jefferson	132	110	149	150	85
Lancaster	571	222	578	568	207
Milan	80	45	100	99	25
Northumberland	217	241	249	251	187
Pittsburg	102	63	98	95	60
Randolph	32	1	32	32	1
Shelburne	20	12	28	26	6
Stark	30	32	31	31	24
Stewartstown	131	67	152	147	37
Stratford	84	114	101	98	96
Wentworth's Location .	12	..	12	12	..
Whitefield	367	120	351	350	108
Totals	5284	4122	5420	5311	3635

COOS COUNTY	REGISTER OF DEEDS		REGISTER OF PROBATE	
	Langworthy, r	Thompson, d	Congdon, r	Congdon, d
Berlin—Ward 1	484	695	492	638
Berlin—Ward 2	564	626	570	611
Berlin—Ward 3	706	411	703	403
Berlin—Ward 4	372	643	362	643
Carroll	118	91	119	89
Clarksville	15	23	16	22
Colebrook	355	125	387	96
Columbia	73	26	79	26
Dalton	86	42	127	..
Dummer	48	7	52	5
Errol	36	15	51	..
Gorham	421	219	429	200
Jefferson	118	126	153	90
Lancaster	482	350	813	..
Milan	88	37	89	33
Northumberland	218	230	244	200
Pittsburg	88	74	97	60
Randolph	31	1	32	1
Shelburne	26	7	26	7
Stark	33	27	30	24
Stewartstown	144	42	148	38
Stratford	86	110	99	102
Wentworth's Location ..	12	..	12	..
Whitefield	332	144	472	..
Totals	4936	4071	5602	3288

COOS COUNTY	COMMISSIONERS					
	Lewis, r	McCready, r	Swall, r	Babson, d	Labrie, d	McCready, d
Berlin—Ward 1	467	524	473	720	661	678
Berlin—Ward 2	504	584	529	701	601	570
Berlin—Ward 3	639	730	659	487	395	387
Berlin—Ward 4	347	426	351	652	592	539
Carroll	121	120	119	89	89	90
Clarksville	18	14	25	21	20	19
Colebrook	389	366	435	83	82	73
Columbia	78	77	98	23	21	13
Dalton	89	122	86	39	39	..
Dummer	48	51	53	6	6	6
Erol	38	44	48	15	10	..
Gorham	423	424	418	227	203	197
Jefferson	145	152	141	96	91	86
Lancaster	591	748	583	190	190	..
Milan	95	89	96	26	27	26
Northumberland	250	250	254	195	189	185
Pittsburg	114	108	128	54	55	51
Randolph	31	31	31	1	1	1
Shelburne	26	26	26	6	7	6
Stark	34	30	31	25	25	25
Stewartstown	154	153	165	36	34	32
Stratford	100	96	112	92	92	86
Wentworth's Location ..	12	12	12
Whitefield	400	460	366	98	97	..
Totals	5113	5637	5239	3882	3527	3070

VOTERS IN NEW HAMPSHIRE

The following tables give, by counties, the comparative figures for every town and ward.

The first column gives the population; the second gives the number of names on checklists at the time of the election, November 4, 1930; the third gives the total number of ballots cast at that election.

SUMMARY, 1930

COUNTY	Population	Names on Checklists	Ballots Cast
Rockingham	53,750	29,352	16,414
Strafford	38,580	19,993	13,487
Belknap	22,623	12,153	7,158
Carroll	14,277	8,665	5,052
Merrimack	56,152	33,167	18,613
Hillsborough	140,165	57,153	40,947
Cheshire	33,685	14,928	6,677
Sullivan	24,286	10,937	5,931
Grafton	42,816	21,764	10,151
Coos	38,842	16,764	9,768
(Unincorporated Places	117)		
Totals	465,293	224,876	134,198

ROCKINGHAM COUNTY 1930	Population	Names on Checklists	Ballots Cast
Atkinson	407	227	152
Auburn	735	375	182
Brentwood	725	303	152
Candia	812	466	227
Chester	653	405	247
Danville	406	236	164
Deerfield	635	385	217
Derry	5131	2660	1617
East Kingston	347	210	111
Epping	1672	786	585
Exeter	4872	2676	1556
Fremont	571	300	197
Greenland	577	282	182
Hampstead	775	436	293
Hampton	1507	1021	511
Hampton Falls	481	260	118
Kensington	438	233	190
Kingston	1017	443	255
Londonderry	1373	652	447
New Castle	378	241	191
Newfields	376	249	131
Newington	381	175	105
Newmarket	2511	1173	895
Newton	848	467	229
North Hampton	695	420	244
Northwood	872	582	366
Nottingham	451	278	231
Plaistow	1366	740	250
Portsmouth—Ward 1	3741	2233	1065
Portsmouth—Ward 2	4217	2979	1580
Portsmouth—Ward 3	2826	1606	988
Portsmouth—Ward 4	1656	1012	500
Portsmouth—Ward 5	1357	630	367
Not allocated by wards	698
Raymond	1165	658	342
Rye	1081	572	264
Salem	2751	1288	464
Sandown	229	127	69
Seabrook	1666	850	434
South Hampton	261	110	56
Stratham	552	353	142
Windham	538	253	98
Totals	53,750	29,352	16,414

STRAFFORD COUNTY 1930	Population	Names on Checklists	Ballots Cast
Barrington	613	372	299
Dover—Ward 1	3119	1540	1076
Dover—Ward 2	3341	1615	1164
Dover—Ward 3	2219	1200	877
Dover—Ward 4	3490	1918	1411
Dover—Ward 5	1404	481	319
Durham	1217	591	354
Farmington	2698	1492	838
Lee	376	223	175
Madbury	358	186	117
Middleton	176	121	87
Milton	1206	720	494
New Durham	448	268	176
Rochester—Ward 1	1303	719	423
Rochester—Ward 2	1882	1045	618
Rochester—Ward 3	1419	775	417
Rochester—Ward 4	2148	919	619
Rochester—Ward 5	1576	906	519
Rochester—Ward 6	1881	1191	636
Rollinsford	1409	605	519
Somersworth—Ward 1	840	442	338
Somersworth—Ward 2	887	498	410
Somersworth—Ward 3	1314	551	421
Somersworth—Ward 4	1814	838	648
Somersworth—Ward 5	825	388	274
Strafford	617	389	258
Totals	38,580	19,993	13,487

BELKNAP COUNTY 1930	Population	Names on Checklists	Ballots Cast
Alton	1261	888	723
Barnstead	791	479	401
Belmont	1299	585	272
Center Harbor	382	200	97
Gilford	783	457	246
Gilmanton	676	410	321
Laconia—Ward 1	1818	743	417
Laconia—Ward 2	2832	1430	788
Laconia—Ward 3	715	393	244
Laconia—Ward 4	1993	1001	547
Laconia—Ward 5	2576	1260	681
Laconia—Ward 6	2537	1394	867
Meredith	1902	1108	677
New Hampton	692	364	164
Sanbornton	654	439	155
Tilton	1712	1002	558
Totals	22,623	12,153	7158

CARROLL COUNTY 1930	Population	Names on Checklists	Ballots Cast
Albany	96	60	25
Bartlett	1119	511	185
Brookfield	166	99	46
Chatham	168	102	38
Conway	3217	1932	961
Eaton	210	129	112
Effingham	352	242	133
Freedom	390	264	235
Hart's Location	29	11	6
Jackson	321	185	59
Madison	535	248	159
Moultonborough	709	553	207
Ossipee	1230	832	652
Sandwich	731	518	382
Tamworth	955	589	415
Tuftonboro	505	360	294
Wakefield	1186	752	536
Wolfeboro	2358	1278	607
Totals	14,277	8665	5052

MERRIMACK COUNTY. 1930	Population	Names on Checklists	Ballots Cast
Allenstown	1549	568	473
Andover	1031	617	383
Boscawen	1359	692	391
Bow	780	397	209
Bradford	587	356	297
Canterbury	505	250	179
Chichester	567	354	212
Concord—Ward 1	2345	1319	782
Concord—Ward 2	773	495	341
Concord—Ward 3	1168	684	421
Concord—Ward 4	4137	2503	1607
Concord—Ward 5	2689	2042	1146
Concord—Ward 6	5214	2337	1232
Concord—Ward 7	4994	3400	1696
Concord—Ward 8	1681	2000	426
Concord—Ward 9	2227	1423	638
Danbury	498	325	266
Dunbarton	572	251	206
Epsom	678	384	213
Franklin—Ward 1	1696	746	400
Franklin—Ward 2	2579	1408	738
Franklin—Ward 3	2301	1418	886
Henniker	1266	776	388
Hill	468	317	112
Hooksett	2132	1421	483
Hopkinton	1485	873	476
London	801	459	366
Newbury	333	227	143
New London	812	494	255
Northfield	1336	732	469
Pembroke	2792	1161	852
Pittsfield	2018	1128	920
Salisbury	350	219	190
Sutton	512	302	140
Warner	1062	620	413
Webster	360	213	98
Wilmot	495	256	166
Totals	56,152	33,167	18,613

HILLSBOROUGH COUNTY 1930	Population	Names on Checklists	Ballots Cast
Amherst	1115	467	216
Antrim	1254	600	304
Bedford	1326	702	548
Bennington	552	274	166
Brookline	511	259	133
Deering	324	154	99
Francestown	363	203	115
Goffstown	3839	1947	1035
Greenfield	394	241	98
Greenville	1319	592	347
Hancock	561	323	209
Hillsborough	2160	1029	405
Hollis	879	449	241
Hudson	2702	1140	616
Litchfield	286	145	126
Lyndeborough	399	250	121
Manchester—Ward 1	4278	1928	1569
Manchester—Ward 2	5759	2785	2134
Manchester—Ward 3	6005	2607	2006
Manchester—Ward 4	4861	2465	1811
Manchester—Ward 5	8216	1572	1335
Manchester—Ward 6	7264	2908	2324
Manchester—Ward 7	6753	2065	1819
Manchester—Ward 8	9072	3144	2604
Manchester—Ward 9	3753	1580	1293
Manchester—Ward 10	4230	1886	1488
Manchester—Ward 11	4825	1936	1471
Manchester—Ward 12	5483	1645	1412
Manchester—Ward 13	6335	2171	1816
Mason	254	122	55
Merrimack	1084	575	224
Milford	4068	1979	1095
Mont Vernon	302	207	118
Nashua—Ward 1	4221	2170	1604
Nashua—Ward 2	2924	1262	874
Nashua—Ward 3	3286	935	650
Nashua—Ward 4	2773	1047	755
Nashua—Ward 5	3627	1012	751
Nashua—Ward 6	3533	1560	1181
Nashua—Ward 7	3870	1460	996
Nashua—Ward 8	4473	2289	1415
Nashua—Ward 9	2756	841	667
New Boston	693	402	192
New Ipswich	838	274	157
Pelham	814	330	132
Peterborough	2521	1274	980
Sharon	38	16	10
Temple	239	134	78
Weare	1287	812	566
Wilton	1724	973	585
Windsor	22	12	6
Totals	140,165	57,153	40,947

CHESHIRE COUNTY 1930	Population	Names on Checklists	Ballots Cast
Alstead	616	306	102
Chesterfield	704	336	121
Dublin	506	228	114
Fitzwilliam	850	374	137
Gilsum	506	158	107
Harrisville	512	261	197
Hinsdale	1757	784	239
Jaffrey	2485	1015	652
Keene—Ward 1	4209	1458	726
Keene—Ward 2	2590	1085	489
Keene—Ward 3	2375	1022	494
Keene—Ward 4	2147	1003	487
Keene—Ward 5	2473	997	561
Marlborough	1508	659	297
Marlow	330	150	80
Nelson	162	123	52
Richmond	241	146	89
Rindge	610	284	182
Roxbury	53	24	18
Stoddard	113	66	36
Sullivan	192	91	35
Surry	198	82	36
Swanzey	2066	1046	267
Troy	1267	540	249
Walpole	2287	1275	492
Westmoreland	745	315	106
Winchester	2183	1100	312
Totals	33,685	14,928	6677

SULLIVAN COUNTY 1930	Population	Names on Checklists	Ballots Cast
Aeworth	471	228	107
Charlestown	1644	881	416
Claremont	12377	5000	2782
Cornish	855	388	283
Croydon	269	130	72
Goshen	255	162	93
Grantham	302	137	72
Langdon	267	107	33
Lempster	273	137	91
Newport	4659	2335	943
Plainfield	858	420	292
Springfield	270	152	66
Sunapee	1040	522	427
Unity	501	212	175
Washington	245	126	79
Totals	24,286	10,937	5931

GRAFTON COUNTY 1930	Population	Names on Checklists	Ballots Cast
Alexandria	412	235	112
Ashland	1375	716	407
Bath	785	335	155
Benton	255	79	26
Bethlehem	872	533	349
Bridgewater	151	94	42
Bristol	1610	905	432
Campton	1184	487	327
Canaan	1301	840	486
Dorchester	115	92	61
Easton	132	67	25
Ellsworth	28	21	16
Enfield	1325	660	305
Franconia	514	242	86
Grafton	539	264	120
Groton	202	66	20
Hanover	3043	1311	500
Haverhill	3665	1875	762
Hebron	197	123	51
Holderness	644	401	160
Landaff	469	171	72
Lebanon	7073	3600	1118
Lincoln	1548	347	166
Lisbon	2324	1124	631
Littleton	4558	2670	1590
Livermore	23	12	8
Lyman	299	143	99
Lyme	830	447	134
Monroe	457	151	54
Orange	99	48	25
Orford	636	357	153
Piermont	475	250	115
Plymouth	2470	1405	597
Rumney	858	483	376
Thornton	459	249	156
Warren	651	335	138
Waterville	23	7	6
Wentworth	459	243	125
Woodstock	756	376	146
Totals	42,816	21,764	10,151

COOS COUNTY 1930	Population	Names on Checklists	Ballots Cast
Berlin—Ward 1	5927	2221	1282
Berlin—Ward 2	3307	1997	1318
Berlin—Ward 3	5445	2040	1231
Berlin—Ward 4	5339	1779	1114
Carroll	402	250	218
Clarksville	215	84	47
Colebrook	1937	978	535
Columbia	524	194	111
Dalton	580	200	143
Dummer	298	111	64
Errol	293	134	58
Gorham	2763	1215	688
Jefferson	771	425	253
Lancaster	2887	1670	840
Milan	719	303	133
Northumberland	2360	984	470
Pittsburg	671	290	193
Randolph	82	53	33
Shelburne	196	81	35
Stark	329	162	64
Stewartstown	1148	417	206
Stratford	918	429	208
Wentworth's Location	38	20	12
Whitefield	1693	727	512
Totals	38,842	16,764	9768

STATE GOVERNMENT, 1931-1933

GOVERNOR

January, 1925, to January, 1927; January, 1931, to January, 1933. Constitution, Part II, Art. 41 (42). Salary, \$5,000. Laws of 1927, 35:1.

JOHN G. WINANT, Concord.

Governor's Secretary

Appointed by the Governor. Salary, \$3,000. Laws of 1927, 35:2.

HARLAN C. PEARSON, Concord.

COUNCILORS

January, 1931, to January, 1933. Constitution, Part II, Art. 59 (60). Compensation, \$8 a day. P. L. 19:36 (37).

First District—CHARLES B. HOYT, r., Sandwich.

Second District—WILLIAM S. DAVIS, r., Barrington.

Third District—JAMES J. POWERS, d., Manchester.

Fourth District—FRED T. WADLEIGH, r., Milford.

Fifth District—WILLIAM B. McINNIS, r., Concord.

SECRETARY OF STATE

Elected by the Legislature. Term, two years. Const., Part II, Art. 66 (67).
Salary, \$4,000. P. L. 14: 1, 11.
ENOCH D. FULLER, r., Manchester.
Term began January, 1929.

Deputy Secretary of State

Appointed by the Secretary of State. Const., Part II, Art. 68 (69). Salary,
\$2,700. Laws of 1927, 133: 1.

EARL S. HEWITT, r., Enfield.

Term began January, 1929.

STATE TREASURER

Elected by the Legislature. Term, two years. Const., Part II, Art. 66 (67).
Salary, \$4,000. P. L. 15: 1, 22.

CHARLES T. PATTEN, r., Nashua, Commissioner.

Appointed by the Governor and Council, December 27, 1929. P. L. 15: 18.

Deputy State Treasurer

Appointed by the State Treasurer. P. L. 15: 19. Salary, \$2,700. Laws
of 1927, 133: 2.

CLINTON A. McLANE, r., Manchester, Deputy Commissioner.

Appointed by the Commissioner, December 27, 1929. P. L. 15: 19.

COMMISSARY-GENERAL

Elected by the Legislature. Term, two years. Const., Part II, Art. 66 (67).
CHARLES W. HOWARD*, r., Nashua.
January, 1917, to January, 1923; 1925-

*Also appointed Adjutant-General by the Governor, May 1, 1915; re-
appointed by the Governor and Council, November 29, 1922. Limitation by
age, October 28, 1933. P. L. 124: 23, 36. Salary, \$4,000. Laws of 1927,
62: 3.

The titles on the following pages are arranged alphabetically with regard to the distinguishing word:

Agriculture	Library
Athletic Commission	Lunacy, Commission of
Ballot Law Commissioners	(see Hospital under Institutions)
Bank Commissioner	Medical Referees
State Auditing Accountant	Medicine
Chiropody	Motor Vehicles
Chiropractic Examiners	Optometry
Dental Board	Pharmacy
Eastern States Exposition Building	Pilotage
Commission	Police Commissions
Education	Prohibition
Embalmers	Public Service
Finance Commission of Manchester	Public Welfare
Fish and Game	Publicity
Forestry	Purchasing Agent
Health	Soldiers' Home
Highway	Superintendent of State House
Institutions	Tax Commission
N. H. State Hospital	Uniformity of Legislation
Laconia State School	University of New Hampshire
Industrial School	(see Agriculture, College of)
N. H. State Sanatorium	Veterinary Examiners
State Prison	Weights and Measures
Insurance	
Labor	
Factory Inspectors	
Conciliation and Arbitration	

Members of boards, commissions, etc., are listed in the order in which their respective terms of office expire.

**TRUSTEES OF THE NEW HAMPSHIRE COLLEGE OF
AGRICULTURE AND THE MECHANIC ARTS***

The Governor, Commissioner of Agriculture, and President of the College, *ex officio*; two persons, one of whom shall be a resident of this state, shall be elected by the Alumni; and eight others shall be appointed by the Governor and Council. Vacancies shall be filled for the unexpired term. The trustees may be men or women; both major political parties shall be represented, and two trustees shall be farmers. Term, four years. Laws of 1929, 70: 1.

EDWARD M. LEWIS (President of the College), Durham.

CHARLES H. HOOD, Charlestown, Mass.
Elected by the Alumni, May 6, 1929, to June 30, 1931.

ALBERT H. BROWN, Strafford.
Elected by the Alumni, September 1, 1925, to June 30, 1932.

DWIGHT HALL, r., Dover
October 29, 1915, to June 30, 1931.

JAMES A. WELLMAN, r., Manchester.
January 26, 1928, to June 30, 1931.

ROBERT T. KINGSBURY, r., Keene.
January 27, 1928, to June 30, 1932.

JOHN W. PEARSON, r., Concord.
January 26, 1928, to June 30, 1932.

ROY D. HUNTER, r., Claremont.
June 14, 1916, to June 30, 1933.

ALBERTUS T. DUDLEY, r., Exeter.
June 14, 1928, to June 30, 1933.

ELIZABETH C. SAWYER, r., Dover.
July 12, 1925, to June 30, 1934.

HARRY D. SAWYER, d., Woodstock.
September 15, 1926, to June 30, 1934.

*Also, Trustees of the University of New Hampshire. P. L. 180: 6.

DEPARTMENT OF AGRICULTURE**Commissioner**

Appointed by the Governor and Council. Term, three years and until successor is qualified. P. L. 181: 3. Salary, \$3,500. Laws of 1929, 161: 1.

ANDREW L. FELKER, Laconia.

January 10, 1914, to September 1, 1931.

Deputy Commissioner

Appointed by the Commissioner with the approval of the Governor. Term expires with the term of the Commissioner. P. L. 181: 7. Salary, \$2,750. Laws of 1929, 161: 2.

LAWRENCE A. CARLISLE, Jefferson.

Term began September 1, 1921.

State Veterinarian

Appointed by the Commissioner with the approval of the Governor and Council. P. L. 187: 5. Salary, \$3,500. Laws of 1929, 169: 1.

ROBINSON W. SMITH, Laconia.

Term began July 1, 1921.

Deputy in Charge of Suppression of Moths

Appointed by the Commissioner with the approval of the Governor. Laws of 1915, 177: 3 (5).

WALTER C. O'KANE, Durham.

First appointment, December 4, 1911. Salary, \$1,600. P. L. 190: 19.

Advisory Board

Appointed by the Governor and Council, ten men, one from each county, actively engaged in agriculture; not over six to be of the same political party. Term, three years. Compensation, \$3 a day. P. L. 181: 22, 23.

Belknap County—Albert W. HEAD, d., Laconia.
September 1, 1928, to September 1, 1931.

Grafton County—HOMER S. SMITH, r., Monroe.
September 1, 1925, to September 1, 1931.

Sullivan County—ALFRED PIERCE, r., Claremont.
September 1, 1925, to September 1, 1931.

- Carroll County—ALVAN T. HATCH, r., Wolfeboro.
September 15, 1926, to September 1, 1932.
- Merrimack County—GEORGE M. PUTNAM, d., Hopkinton.
September 15, 1926, to September 1, 1932.
- Strafford County—LORENZO E. BAER, r., Rollinsford.
September 15, 1926, to September 1, 1929.
- Cheshire County—BERNARD F. BEMIS, d., Harrisville.
September 1, 1927, to September 1, 1933.
- Coos County—FRED H. NOYES, r., Stewartstown.
October 3, 1918, to September 1, 1933.
- Hillsborough County—ISAAC N. CENTER, d., Litchfield.
September 1, 1927, to September 1, 1933.
- Rockingham County—FRANK H. PEARSON, r., Stratham.
January 27, 1925, to September, 1, 1933.

STATE ATHLETIC COMMISSION

Three persons appointed by the Governor and Council, one of whom shall be designated as chairman and secretary and whose compensation shall be \$6 a day for actual service. Term, three years and until successor is appointed. Laws of 1929, 132: 1, 3.

HARVEY W. COHN (chairman and secretary), Lebanon.
May 15, 1929, to May 15, 1932.

WILLIAM C. COUGHLIN, Keene.
May 15, 1929, to May 15, 1932.

JAMES F. DAWSON, Dover.
May 15, 1929, to May 15, 1932.

BALLOT LAW COMMISSIONERS

The Attorney-General, *ex officio*; two other persons (from two political parties) appointed by the Governor and Council on or before the first day of September preceding a biennial election. P. L. 25: 91.

HARRY F. LAKE, d., Concord.
August 31, 1922, to August 31, 1932.

ELWIN L. PAGE, r., Concord.
January 27, 1925, to August 31, 1932.

BANK COMMISSIONER

Appointed by the Governor and Council. Term, six years, and until successor is qualified. Salary, \$5,000. P. L. 259: 1, 5.

JOHN E. SULLIVAN, d., Somersworth.
September 26, 1930, to September 26, 1936.

Deputy Bank Commissioner

Appointed by the Governor and Council. Term, six years and until successor is qualified. Salary, \$3,000. P. L. 259: 1, 5.

LEON O. GERRY, Madison.
August 1, 1928, to August 1, 1934.

State Auditing Accountant

Appointed by the Governor and Council. Term, until successor is qualified. Salary, \$3,000. P. L. 259: 13-15.

LUCIEN J. MARTIN, Manchester.
Appointed September 29, 1925.

STATE BOARD OF EXAMINERS IN CHIROPODY

The Secretary of the Board of Registration in Medicine*, *ex officio*; a physician and a chiropodist appointed by the Governor and Council. Term, three years from date of appointment and until successor is qualified. Vacancy to be filled for unexpired term. P. L. 208: 2.

CHARLES S. DAVIS (chiropodist), Manchester.
May 21, 1919, to May 21, 1931.

FREDERICK P. SCRIBNER (physician), Manchester.
September 15, 1925, to September 15, 1931.

BOARD OF CHIROPRACTIC EXAMINERS

Three chiropractors appointed by the Governor and Council. Laws of 1929, 10: 1. Term, three years. Vacancy to be filled for unexpired term. P. L. 206: 3.

NORMA McCRILLIS STUDLEY, Rochester.
March 19, 1929, to March 19, 1932.

ERNEST A. WHEELER, Concord.
February 27, 1930, to June 8, 1932.

EDWARD J. BULLOCK, Keene.
June 1, 1921, to June 11, 1933.

*He shall act as secretary and treasurer.

NEW HAMPSHIRE STATE DENTAL BOARD

Three dentists, one annually, appointed by the Governor and Council. Term, three years. Vacancy to be filled for unexpired term. P. L. 205: 1.

CLARENCE S. COPELAND, Rochester.

February 4, 1914-23; February 12, 1926, to February 12, 1932.

HARRY L. WATSON (secretary), Manchester.

November 13, 1914, to November 14, 1932.

GEORGE A. STAPLES, Nashua.

January 29, 1930, to December 23, 1933.

EASTERN STATES EXPOSITION BUILDING COMMISSION

The Commissioner of Agriculture, *ex officio*; four persons appointed by the Governor and Council, one of whom shall be recommended by the New Hampshire Manufacturers' Association and one, by the New Hampshire Hotel Men's Association. Term (after expiration of first term), four years and until successor is qualified. Vacancy to be filled for unexpired term. Laws of 1929, 40: 1-3.

WILLIAM A. BARRON, Carroll.

April 19, 1929, to April 19, 1931.

RALPH F. SEAVEY, Rochester.

April 19, 1929, to April 19, 1932.

MILAN A. DICKINSON (chairman), Swanzey.

April 19, 1929, to April 19, 1933.

ROWLAND B. JACOBS, Lebanon.

April 19, 1929, to April 19, 1930.

DEPARTMENT OF EDUCATION**State Board**

The Governor, *ex officio*; seven persons appointed by the Governor and Council. At least two, but no more than two, members shall be trustees of the University of New Hampshire. Term, five years from date of appointment. On or before January 31, annually, the Governor shall name the chairman who shall serve one year and until his successor is appointed. Laws of 1929, 178: 1, 2.

ORTON B. BROWN (chairman), Berlin.

May 6, 1921, to January 31, 1931.

MERRILL MASON, Marlborough.
May 6, 1921, to January 31, 1932.

ALICE S. HARRIMAN, Laconia.
May 6, 1921, to January 31, 1933.

*ROBERT T. KINGSBURY, Keene.
January 11, 1927, to January 31, 1934.

ELIZABETH R. ELKINS, Concord.
May 28, 1929, to May 28, 1934.

*JAMES A. WELLMAN, Manchester.
May 28, 1929, to May 28, 1934.

WILFRID J. LESSARD, Manchester.
April 29, 1919, to March 28, 1935.

Commissioner of Education

Appointed by the State Board. Term, unlimited. P. L. 116: 9, 48.

JAMES N. PRINGLE, Concord.
Term began September 1, 1930. Salary, \$5,000.

Deputy Commissioner

Nominated by the Commissioner and appointed by the State Board. P. L.
116: 10, 48.

WALTER M. MAY, Concord.
Appointed 1917. Salary, \$4,000.

BOARD OF EXAMINERS OF EMBALMERS

The Secretary of the State Board of Health†, *ex officio*; three persons appointed by the Governor and Council, one of whom shall be a member of the State Board of Health, and the other two, practical undertakers and embalmers. Term, three years, and until successor is qualified. Vacancy to be filled for unexpired term. P. L. 143: 3.

GEORGE C. WILKINS, M. D., Manchester.
May 18, 1917, to September 15, 1932.

CHARLES W. JELLISON, Peterborough.
October 30, 1929, to August 13, 1933.

J. VERNE WOOD, Portsmouth.
September 18, 1930, to August 13, 1933.

*Trustee of University of New Hampshire.

†He shall act as secretary and treasurer of board of examiners.

FINANCE COMMISSION OF MANCHESTER

Three persons who shall have been voters in Manchester for at least three years, appointed by the Governor and Council. The chairman shall be designated by the Governor. Term, three years,—“until January 1.” Vacancy to be filled for unexpired term. Laws of 1921, 226: 1.

THOMAS R. BURNS, November 14, 1930, to January 1, 1931.

FRANK H. EMERSON, March 24, 1921, to January 1, 1932.

EMILE LEMELIN, May 15, 1929, to January 1, 1933.

FISH AND GAME DEPARTMENT**Commissioner**

Appointed by the Governor and Council. Term, three years and until successor is qualified. Salary, \$3,000. P. L. 196: 1, 3.

WINTHROP PARKER, r., Manchester.

April 5, 1929, to June 10, 1931.

Advisory Board

Five persons appointed by the Governor and Council. Term (after expiration of first term), three years and until successor is qualified. Vacancy to be filled for unexpired term. Laws of 1929, 31: 1.

HERMAN L. SMITH, Exeter.

April 11, 1929, to April 11, 1931.

WILLIAM H. THOMPSON, Lancaster.

April 11, 1929, to April 11, 1931.

RAY E. TENNEY, Claremont.

April 11, 1929, to April 11, 1932.

JOHN H. DICKINSON, Winchester.

April 11, 1929, to April 15, 1933.

HAROLD C. PLAISTED, Manchester.

April 11, 1929, to April 15, 1933.

Wardens

No more than ten wardens, appointed by the commissioner, with the approval of the Governor and Council. P. L. 196: 11.

CHARLES W. BANFIELD, Center Harbor.

TILDEN H. BARNARD, Nashua.

GEORGE R. BOWMAN, Laconia.

WILLIAM J. CALLAHAN, Keene.

ALFRED M. JENNESS, Newport.

VYRON D. LOWE, Randolph.

HUBERT K. REYNOLDS, Dover.

FRED T. SCOTT, Pittsburg.

PEARLEY A. TERRILL, Pittsburg.

JOHN WENTWORTH, Sandwich.

FORESTRY DEPARTMENT**Commission**

Three persons, one annually, appointed by the Governor and Council. Term, three years (from May 1). Vacancy to be filled for unexpired term. P. L. 191: 1.

W. ROBINSON BROWN, Berlin.

May 1, 1909, to May 1, 1931.

HARRY K. ROGERS, Pembroke.

August 29, 1929, to May 1, 1932.

BENJAMIN K. AYERS, Concord.

May 1, 1927, to May 1, 1933.

State Forester

Appointed by the Forestry Commission. Salary, \$3,500. Laws of 1929, 163: 1.

JOHN H. FOSTER, Waterville.

Appointed March 1, 1920.

STATE BOARD OF HEALTH

The Governor and Attorney-General, *ex officio*; three physicians and one civil engineer appointed by the Governor and Council. Term, four years. Vacancy to be filled for unexpired term. P. L. 125: 1.

GEORGE C. WILKINS, M. D., Manchester.
February 2, 1915, to November 14, 1931.

SIBLEY G. MORRILL, M. D., Concord.
April 12, 1918, to November 14, 1931.

ROBERT FLETCHER, C. E. (president), Hanover.
July 9, 1895, to September 3, 1933.

DENNIS E. SULLIVAN, M. D., Concord.
September 3, 1913, to September 3, 1933.

Secretary

A physician appointed by the Board. Salary, while serving also as state pathologist, \$4,000. P. L. 125: 3, 12.

CHARLES DUNCAN, M. D., Concord.
Appointed September, 1918.

Director of Venereal Disease Control

Appointed by the Board. P. L. 133: 22.

CHARLES A. WEAVER, M. D., Manchester. Appointed in 1918.

Laboratory of Hygiene

Staff appointed by the Board. P. L. 127.

CHARLES DUNCAN (director), Concord. Appointed in 1918.

CHARLES D. HOWARD (chemist), Concord. Appointed in 1905.

HOWARD N. KINGSFORD (pathologist and bacteriologist), Hanover
Laboratory. Appointed in 1903.

WILLIAM R. MACLEOD (bacteriologist), Concord. Appointed in 1921.

Chief Inspector

Laws of 1929, 164: 1.

JOSEPH X. DUVAL, Concord. Appointed in 1918.

HIGHWAY COMMISSIONER

Appointed by the Governor and Council. Term, five years from date of appointment and until successor is qualified. Salary, \$5,500. P. L. 83: 2, 5.

FREDERIC E. EVERETT, Concord.
September 1, 1915, to September 1, 1935.

DEPARTMENT OF STATE INSTITUTIONS**Boards of Trustees**

Each board shall consist of the Governor, *ex officio*, and such member of the Council as he may appoint; also five members, either men or women, appointed by the Governor and Council. Term, five years. Vacancy to be filled for unexpired term. P. L. 9: 2.

New Hampshire State Hospital

JOSEPH T. WALKER, Concord.
January 27, 1925, to June 30, 1931.

JOHN D. CARTY, Portsmouth.
February 8, 1922, to June 30, 1932.

FRANCIS P. MURPHY, Nashua.
February 21, 1929, to June 30, 1933.

FRANCES S. HALL, Dover.
April 2, 1919, to June 30, 1934.

BENJAMIN W. COUCH, Concord.
December 27, 1923, to June 30, 1935.

The Board of Trustees of the State Hospital shall constitute a Commission of Lunacy. P. L. 11: 34.

Laconia State School

EVA A. SPEARE, Plymouth.
August 23, 1929, to June 30, 1931.

HARRIS H. RICE, Rindge.
April 8, 1919, to June 30, 1932.

J. GRANT QUIMBY, Laconia.
June 30, 1928, to June 30, 1933.

HARRIET CHASE NEWELL, Derry.
June 30, 1929, to June 30, 1934.

JOSEPH H. LAFLAMME, Manchester.
June 30, 1925, to June 30, 1935.

Industrial School

GRACE B. LANDMAN, Wolfeboro
September 26, 1930, to June 30, 1931.

GEORGE E. TRUDEL, Manchester.
April 12, 1927, to June 30, 1932.

FRANK W. HAMLIN, Charlestown.
April 2, 1919, to June 30, 1933.

THOMAS J. CONWAY, Manchester.
January 7, 1925, to June 30, 1929.

ELIOT A. CARTER, Nashua.
September 26, 1930, to June 30, 1935.

New Hampshire State Sanatorium

JOHN H. HOULIHAN, Berlin.
April 2, 1919, to June 30, 1931.

FRED E. CLOW, Wolfeboro.
April 2, 1919, to June 30, 1932.

GARDNER G. EMMONS, Concord.
November 11, 1926, to June 30, 1933.

JOHN A. MUEHLING, Manchester.
October 31, 1928, to June 30, 1934.

MAUDE A. SANBORN, Northfield.
July 14, 1930, to June 30, 1935.

State Prison

HERBERT J. FOOTE, Lincoln.
September 15, 1926, to June 30, 1931.

STEPHEN S. JEWETT, Laconia.
April 2, 1919, to June 30, 1932.

TREFFLE RAICHE, Manchester.
January 28, 1926, to June 30, 1933.

CLARENCE I. HURD, Dover.
April 2, 1919, to June 30, 1934.

LEVIN J. CHASE, Concord.
June 20, 1923, to June 30, 1935.

INSURANCE DEPARTMENT**Commissioner**

Appointed by the Governor and Council. Term, three years and until successor is qualified. P. L. 271: 1. Salary, \$3,500. Laws of 1929, 165: 1.

Deputy Insurance Commissioner

Appointed by the Governor and Council. P. L. 271: 3. Salary, \$1,800. Laws of 1929, 165: 1.

WILLIAM N. JOHNSTON, Suncook.
Appointed May 22, 1929.

BUREAU OF LABOR**Commissioner**

Appointed by the Governor and Council. Term, three years and until successor is qualified. Vacancy to be filled for unexpired term. Salary, \$3,000. P. L. 174: 1-4.

JOHN S. B. DAVIE, r., Concord.
June 8, 1911, to June 8, 1932.

Factory Inspectors

Three persons, one of whom shall be a woman, appointed by the Commissioner with the approval of the Governor and Council. P. L. 177: 29.

BION L. NUTTING, Concord.
Term began January 1, 1919. Salary, \$2,200.

HAROLD I. TOWLE, Laconia.
Term began January 15, 1927. Salary, \$2,000.

MARY ROGERS CHAGNON, Manchester.
Term began July 1, 1921. Salary, \$1,800.

Employment Assistant

Appointed by the Commissioner with the approval of the Governor and Council. P. L. 175: 4.

WILLIAM H. RILEY, Concord.
Term began June, 1923.

State Board of Conciliation and Arbitration

Three persons, one annually, appointed by the Governor and Council. Term, three years (from July 1). Compensation, \$8 a day. P. L. 174: 12, 24.

WILLIAM J. CULLEN, Manchester.
February 27, 1930, to July 1, 1931.

WALTER F. DUFFY, Franklin.
September 15, 1926, to July 1, 1932.

JOHN R. McLANE, Manchester.
January 27, 1925, to July 1, 1930.

PUBLIC LIBRARY COMMISSION

State Librarian, *ex officio*; four persons, one annually, appointed by the Governor and Council. Two members shall be from each of the two leading political parties. Women may be appointed. Term, four years, and until successor is qualified. Vacancy to be filled for unexpired term. P. L. 10: 30-35.

HARRY F. LAKE, d., Concord.
June 25, 1930, to April 27, 1931.

F. MABEL WINCHELL, r., Manchester.
April 27, 1917, to April 27, 1932.

JAMES A. TUFTS, r., Exeter.
January 15, 1930, to April 27, 1933.

FAY GANTER, d., Portsmouth.
July 16, 1926, to April 27, 1934.

Secretary

Appointed by the Commission. Salary, \$2,000. Laws of 1927, 82: 1.

DOROTHY ANNABLE, Concord.

TRUSTEES OF STATE LIBRARY

Three persons (no more than two of whom shall be of the same political party), appointed by the Governor and Council. Term, six years and until successor is qualified. Vacancy to be filled for unexpired term. P. L. 10: 2-6.

CHARLES G. JENNESS, r., Rochester.
January 7, 1915, to November 10, 1932.

ADDIE E. TOWNE, r., Franklin.
May 15, 1929, to October 31, 1934.

HARRY F. LAKE, d., Concord.
June 25, 1930, to November 25, 1930.

State Librarian

Appointed by the Trustees of State Library. Term, three years and until successor is qualified. Salary, \$2,500. P. L. 10: 12, 13, 16.

ROBERT M. McCURDY, Concord.

Term began December 1, 1924.

MEDICAL REFEREES

Appointed by the Governor and Council. Term, five years from date of appointment. P. L. 376: 1-3.

Rockingham County (2)

EUGENE B. EASTMAN, Portsmouth.

December 29, 1921, to January 11, 1932.

SAMUEL J. COGSWELL, Derry.

February 3, 1925, to February 14, 1935.

Strafford County (1)

FORREST L. KEAY, Rochester.

September 6, 1918, to December 27, 1934.

Belknap County (1)

LESTER R. BROWN, Laconia.

June 29, 1928, to June 29, 1933.

Carroll County (1)

SAMUEL DRYDEN SNOW, (North) Conway.

October 31, 1930, to October 31, 1935.

Merrimack County (1)

LOREN A. SANDERS, Concord.

May 31, 1918, to June 29, 1933.

Hillsborough County (3)

JULES O. GAGNON, Manchester.

June 29, 1928, to June 29, 1933.

STILMAN G. DAVIS, Nashua.

January, 9, 1929, to January 9, 1934.

FRANK B. FOSTER, Peterborough.

February 11, 1919-24; February 3, 1925-1935.

Cheshire County (1)

ARTHUR F. WESTON, Keene.
January 9, 1929, to January 9, 1934.

Sullivan County (1)

FRED P. CLAGGETT, Newport.
April 2, 1919, to May 28, 1934.

Grafton County (3)

LEON M. ORTON, Ashland.
August 8, 1927, to August 8, 1932.

FRANK A. BOGARDUS, Canaan.
June 29, 1923, to June 29, 1933.

ELMER M. MILLER, Haverhill.
June 4, 1919, to June 4, 1934.

Coos County (3)

WALTER F. NOYES, Colebrook.
October 4, 1917, to October 4, 1932.

RICHARD E. WILDER, Whitefield.
June 29, 1923, to June 29, 1933.

NORMAN DRESSER, Berlin.
June 29, 1928, to June 29, 1933.

BOARD OF REGISTRATION IN MEDICINE

Five physicians, one annually, appointed by the Governor and Council. Term, five years and until successor is qualified. Vacancy to be filled for unexpired term. P. L. 204: 4.

ZENON A. LAVOIE, Manchester.
October 26, 1921, to April 21, 1931.

CHARLES W. ADAMS, Franklin.
May 19, 1915, to April 21, 1932.

CHARLES DUNCAN (secretary), Concord.
October 31, 1918, to April 21, 1933.

FRED E. CLOW, Wolfeboro.
May 31, 1918, to April 21, 1934.

HOWARD N. KINGSFORD, Hanover.
May 19, 1915, to April 21, 1935.

COMMISSIONER OF MOTOR VEHICLES

Appointed by the Governor and Council. Term, five years and until successor is qualified. Salary, \$3,500. Laws of 1929, 166: 1.

JOHN F. GRIFFIN, r., Manchester.
June 1, 1922, to June 1, 1932.

BOARD OF REGISTRATION IN OPTOMETRY

Three optometrists, one physician and one oculist, one annually, appointed by the Governor and Council. Term, five years and until successor is qualified. Vacancy to be filled for unexpired term. P. L. 207: 2, 3.

GEORGE H. BROWN (president), Manchester.
May 17, 1911, to May 17, 1931.

WILLIAM E. DEXTER, Concord.
May 26, 1927, to May 26, 1932.

FRED S. GRAY, Rochester.
February 23, 1922, to May 17, 1933.

JAMES S. SHAW, Franklin.
May 17, 1914, to January 15, 1935.

CHARLES H. BABBITT, Nashua.
October 4, 1917, to May 17, 1935.

COMMISSION OF PHARMACY AND PRACTICAL CHEMISTRY

Three pharmacists, one annually, appointed by the Governor and Council. Term, three years and until successor is qualified. Vacancy to be filled for unexpired term. P. L. 210: 2, 3.

JAMES L. DOW (secretary), Lancaster.
November 24, 1916, to November 24, 1931.

JOHN R. KELLY, Newport.
February 17, 1925, to November 13, 1932.

FRANK R. FRENCH, Tilton.
May 21, 1919, to September 6, 1933.

COMMISSIONERS OF PILOTAGE OF THE HARBOR AND RIVER OF PISCATAQUA

Three persons may be appointed by the Governor and Council. Term not limited. P. L. 152: 1.

CHARLES W. GRAY, Portsmouth.
Appointed March 19, 1895.

HERBERT O. PRIME, Laconia.
Appointed December 4, 1906.

ALBERT H. ADAMS, Portsmouth.
Appointed April 3, 1917.

POLICE COMMISSIONS

Three persons appointed by the Governor and Council. Not more than two shall be of the same political party. Term, three years (from September 1) and until successor is qualified. Laws of 1913, 148: 1, 2.

Berlin

JULIUS STAHL, d., September 1, 1928, to September 1, 1931.
PERLEY W. CHURCHILL, r., December 17, 1925, to September 1, 1932.
EDWARD J. TOUSSAINT, r., November 14, 1930, to September 1, 1933.

Dover

THOMAS WEBB, r., September 15, 1925, to September 1, 1931.
OWEN COOGAN, d., February 17, 1925, to September 1, 1932.
CHARLES E. LORD, r., September 12, 1921, to September 1, 1930.

Exeter

HERMAN L. SMITH, r., September 1, 1928, to September 1, 1931.
ELBRIDGE A. GOODWIN, d., April 30, 1927, to September 1, 1932.
FRANK B. NAY, r., October 31, 1930, to September 1, 1933.

Laconia

ELMER S. TILTON, r., September 1, 1916, to September 1, 1931.
JOHN M. GUAY, d., September 1, 1913, to September 1, 1932.
RUFUS P. DOW, r., October 3, 1918, to September 1, 1930.

Manchester

OWEN JOHNSON, r., January 14, 1926, to September 1, 1931.
FRANK W. SARGEANT, d., September 1, 1913, to September 1, 1932.
NAZAIRE E. BIRON, r., January 20, 1925, to September 1, 1933.

Nashua

WILLIS A. SHEDD, r., September 1, 1928, to September 1, 1931.
 JOHN W. COFFEY, d., February 17, 1925, to September 1, 1932.
 OTTIS E. MERCER, r., May 29, 1930, to September 1, 1933.

Portsmouth

HARRY B. YEATON, r., September 1, 1928, to September 1, 1931.
 DANIEL W. BADGER, d., January 20, 1925, to September 1, 1932.
 HOWARD O. NELSON, r., Sept. 17, '19, to Sept. 1, '25; Sept. 1, 1927-30.

Somersworth

JAVAN M. RUSSELL, r., September 6, 1922, to September 1, 1931.
 VIRGIL P. HERSEY, d., December 28, 1927, to September 1, 1932.
 RALPH L. TEMPLE, r., November 25, 1924, to September 1, 1930.

DEPARTMENT TO ENFORCE PROHIBITION**State Commissioner of Law Enforcement**

Appointed by the Governor. Term, not limited. P. L. 144: 68. Salary, \$3,250. Laws of 1927, 134: 1.

RALPH W. CASWELL, Dover.

January 20, 1922, to April 5, 1923; re-appointed January 8, 1925.

State Liquor Agent

Appointed by the Governor and Council. Term, until another is appointed in his stead. P. L. 144: 1, 2.

EDMOND BOISVERT, Manchester.

Term began May 1, 1918. Salary, \$2,400.

PUBLIC SERVICE COMMISSION

Three persons (one of whom shall be commissioned as chairman) appointed by the Governor and Council. Term (which begins first Monday in June of odd-numbered year), six years and until successor is qualified. Vacancy to be filled for unexpired term. P. L. 237: 1-3. Salary of chairman, \$5,000; of other members, \$4,500. Laws of 1927, 124: 1.

FRED H. BROWN, d., Somersworth.

June, 1925, to June, 1931.

MAYLAND H. MORSE, r., (chairman), Berlin.

February 15, 1928, to June, 1933.

H. STYLES BRIDGES, r., Concord.

February 19, 1930, to June, 1935.

DEPARTMENT OF PUBLIC WELFARE**State Board**

Governor and Secretary of the State Board of Health, *ex officio*; five persons, one annually, appointed by the Governor and Council. Term, five years and until successor is qualified. Laws of 1929, 177: 1.

CHARLES E. TILTON, Tilton.

December 27, 1923, to July 16, 1931.

IVA H. DREW, Colebrook.

March 6, 1919, to July 2, 1932.

JOHN J. BROPHY, Franklin.

July 9, 1918, to July 9, 1933.

ANNIE B. SHEPARD, Derry.

September 11, 1919, to September 11, 1934.

HERBERT E. KENDALL, Nashua.

July 9, 1915, to July 9, 1935.

Secretary

Appointed by the Board, with the approval of the Governor and Council.
Laws of 1929, 177: 4. Salary, \$2,750. P. L. 108: 5.

JAY H. CORLISS, Concord.

Term began May 1, 1929.

BOARD OF PUBLICITY

Three persons appointed by the Governor and Council. Term, three years from date of appointment and until successor is qualified. P. L. 19: 33.

H. STEWART BOSSON (chairman), Meredith.

May 14, 1925, to May 14, 1931.

ARTHUR S. MORRIS, Littleton.

May 14, 1925, to May 14, 1931.

EDWARD C. SMITH, Nashua.

May 14, 1928, to May 14, 1931.

Secretary

Appointed by the Board with the approval of the Governor and Council.
Salary, \$4,000.

DONALD D. TUTTLE, Concord.

Term began July, 1925.

PURCHASING AGENT

Appointed by the Governor and Council. Term, three years. Salary, \$4,000.
Laws of 1929, 167: 1.

WILLIAM A. STONE, Concord.
December 15, 1917, to April 7, 1931.

**BOARD OF MANAGERS OF THE NEW HAMPSHIRE
SOLDIERS' HOME**

The Governor (chairman) and Department Commander Grand Army of the Republic, *ex officio*; five persons, at least four of whom served in the army or navy of the United States in the war of the Rebellion, the war with Spain or the World War, appointed by the Governor and Council. Term, five years and until successor is qualified. Vacancy to be filled for unexpired term. Laws of 1929, 114: 1; 4: 1.

JOHN F. TIERNEY, Weare.
May 28, 1929, to January 14, 1931.

ISAAC M. SAVAGE, Concord.
August 17, 1928, to November 29, 1931.

GEORGE K. STRATTON, Bradford.
April 5, 1927, to October 7, 1932.

HAROLD K. DAVISON, Haverhill.
September 12, 1928, to September 12, 1933.

CHARLES E. TILTON, Tilton.
November 9, 1920, to September 10, 1934.

SUPERINTENDENT OF STATE HOUSE

Appointed by the Governor and Council. Term, two years and until successor is appointed. Vacancy to be filled for unexpired term. P. L. 7: 2.

WALTER J. A. WARD, Concord.
September 26, 1921, to December 23, 1932.

STATE TAX COMMISSION

Three persons (one of whom shall be of the leading minority party) appointed by the Supreme Court and commissioned by the Governor. The chairman and secretary to be designated by the Court. Term, six years and until successor is qualified. Vacancy to be filled for unexpired term (which ends March 31 of odd-numbered year). P. L. 68: 1-5. Salary of secretary, \$4,000; of other members, \$3,000. Laws of 1929, 168: 1.

EDGAR C. HIRST, r., (secretary), Concord.
April 1, 1927, to March 31, 1931.

JOHN T. AMEY, d., Lancaster,
May 1, 1911, to April 1, 1927; December 3, 1929, to March 31, 1933.

JOHN R. SPRING, r., (chairman), Nashua.
September 15, 1926, to March 31, 1935.

COMMISSIONERS FOR THE PROMOTION OF UNIFORMITY OF LEGISLATION IN THE UNITED STATES

Three persons appointed by the Governor. Laws of 1893, ch. 84.

STEPHEN S. JEWETT, Laconia.
Appointed October 28, 1919.

ELWIN L. PAGE, Concord.
Appointed April 30, 1926.

GEORGE M. FRENCH, Nashua.
Appointed July 16, 1926.

BOARD OF VETERINARY EXAMINERS

Three persons, one annually, appointed by the Governor and Council. Term, three years and until successor is qualified. Vacancy to be filled for unexpired term. P. L. 209: 2.

HAROLD M. LEWIS, Nashua.
May 19, 1915, to January 8, 1931.

FAY F. RUSSELL, Concord.
February 23, 1922, to March 28, 1923; March 31, 1925, to March 31, 1931.

FREDERICK V. DEDRICK, Keene.
September 26, 1930, to September 26, 1933.

DEPARTMENT OF WEIGHTS AND MEASURES**State Commissioner**

Appointed by the Governor and Council. Term, five years and until successor is qualified. Salary, \$3,000. P. L. 161: 2, 4.

HAROLD A. WEBSTER, r., Holderness.
May 3, 1917, to May 3, 1932.

Inspectors

Three persons appointed by the Commissioner with the advice of the Governor and Council. Salaries, not exceeding \$2,000. Laws of 1927, 132: 1.

EDWIN H. THOMAS, Farmington. Appointed in 1917.

WILLIAM H. MANN, Littleton. Appointed in 1924.

EDWIN P. JONES, Chester. Appointed in 1927.

JUDICIARY DEPARTMENT

Supreme Court

A chief justice and four associate justices appointed by the Governor and Council. P. L. 315: 1. Term, until seventy years of age. P. L. 18: 1, 2. Salary, \$7,000 each. Laws of 1929, 159: 1.

Name	Residence	Appointment	Limitation by Age
Chief Justice:			
Robert J. Peaslee	Manchester	Sept. 3, 1924 . . .	Sept. 23, 1934
Associate Justices:			
Leslie P. Snow	Rochester	Apr. 12, 1921 . . .	Oct. 19, 1932
John E. Allen	Keene	Sept. 3, 1924 . . .	June 26, 1943
Thomas L. Marble	Gorham	Jan. 27, 1925 . . .	Dec. 24, 1946
Oliver W. Branch	Manchester	Dec. 31, 1925 . . .	Oct. 4, 1929

Superior Court

A chief justice and five associate justices appointed by the Governor and Council. Laws of 1927, 51: 1. Term, until seventy years of age. P. L. 18: 1, 2. Salary. \$7,000 each. Laws of 1929, 159: 2.

Name	Residence	Appointment	Limitation by Age
Chief Justice:			
William H. Sawyer . .	Concord	Jan. 28, 1926 . . .	Aug. 18, 1937
Associate Justices:			
Henri A. Burque	Nashua	Apr. 23, 1924 . . .	Sept. 20, 1949
Oscar L. Young	Laconia	Feb. 3, 1925 . . .	Sept. 11, 1944
John Scammon	Exeter	Nov. 10, 1925 . . .	Sept. 30, 1935
Joseph S. Matthews . .	Concord	Jan. 28, 1926 . . .	Dec. 21, 1931
Eri C. Oakes	Lancaster	Mar. 29, 1927 . . .	June 12, 1953

Judges of Probate

Appointed by the Governor and Council. Term, until seventy years of age.
Const., Part II, Arts. 45 (46) and 77 (78). Salaries, P. L. 293: 22.

County	Name	Residence	Appoint- ment	Limitation by Age	Sal- ary
Rockingham	Richard E. Shute...	Exeter	Feb. 23, 1926	Oct. 17, 1957	\$2,000
Strafford	James McCabe	Dover	July 7, 1923	Oct. 27, 1937	1,800
Belknap	Thomas C. Hill.....	Laconia	Sept. 27, 1922	Aug. 29, 1948	1,500
Carroll	William J. Britton ..	Wolfeboro ...	May 6, 1921	June 18, 1942	1,500
Merrimack	Eugene W. Leach...	Concord	Dec. 10, 1924	Aug. 4, 1947	2,000
Hillsborough	George A. Wagner ..	Manchester ..	Jan. 7, 1912	May 28, 1943	2,500
Cheshire	Chester B. Jordan...	Keene	Sept. 15, 1920	Feb. 15, 1962	1,500
Sullivan	Henry S. Richardson	Claremont ...	June 29, 1917	Sept. 19, 1943	1,500
Grafton	Harry Bingham	Littleton	Nov. 25, 1913	Mar. 14, 1934	1,800
Coos	Edgar M. Bowker...	Whitefield ...	Nov. 9, 1920	April 18, 1946	1,500

Attorney-General

Appointed by the Governor and Council. Const., Part II, Art. 45 (46).
Term, five years. Salary, \$4,000. P. L. 16: 1, 4.

RALPH W. DAVIS, Manchester.
May 1, 1929, to May 1, 1934.

Assistant Attorney-General

Appointed by the Governor and Council. Term, five years. Salary, \$4,000.
P. L. 16: 14, 4.

WINTHROP WADLEIGH, Milford.
September 1, 1929, to September 1, 1934.

State Reporter

Appointed by the Supreme Court. Term, not limited. Salary, \$1,800. P. L.
326: 1, 13.

CRAWFORD D. HENING, Berlin.
1916-1924, 1927- \

Clerk of Supreme Court

Appointed by the Supreme Court. Term, not limited. Compensation, \$500.
Entry fees. P. L. 315: 20, 23, 27.

ROBERT M. McCURDY, Concord.
Appointed in January, 1925.

Clerks of Superior Courts

Appointed by the Superior Court. Term, not limited. P. L. 320: 1.

Rockingham County—AMOS S. RUNDLETT, Exeter.

Strafford County—WILLIAM H. ROBERTS, Dover.

Belknap County—HERBERT O. PRIME, Laconia.

Carroll County—ARTHUR E. KENISON, Ossipee.

Merrimack County—GEORGE M. FLETCHER, Concord.

Hillsborough County—CHARLES L. LUCE, Nashua.

Cheshire County—CHARLES A. MADDEN, Keene.

Sullivan County—JOHN McCRILLIS, Newport.

Grafton County—DEXTER D. DOW, Woodsville.

Coos County—FRED C. CLEAVELAND, Lancaster.

SUPREME COURT**Law Terms**

At Concord on the first Tuesday of each month, except July and August.
P. L. 315: 4.

SUPERIOR COURT**Trial Terms**

Laws of 1929, 158: 1; P. L. 318: 5.*

County	Place	Time
Rockingham	Portsmouth	2d Tues., April.
	Exeter	4th Tues., Oct.
	Derry*	
Strafford	Dover	2d Tues., Feb., Sept.
Belknap	Laconia	3d Tues., March.
		4th Tues., Oct.
Carroll	Ossipee	3d Tues., May.
		1st Tues., Sept.
Merrimack	Concord	2d Tues., April.
		4th Tues., Oct.
Hillsborough	Manchester	2d Tues., Jan., April.
	Nashua	3d Tues., Sept.
Cheshire	Keene	2d Tues., Feb., Sept.
Sullivan	Newport	2d Tues., Feb., Sept.
Grafton	Lebanon	2d Tues., Jan.
	Plymouth	2d Tues., May.
	Woodsville, in the town of Haverhill	2d Tues., Sept.
Coos	Lancaster	4th Tues., April.
	Berlin	3d Tues., Oct.
Adjournments to	Colebrook	

TERMS OF PROBATE COURTS

P. L. 295: 1-8, 10; Laws of 1927, 5: 1.*

County	Place	Time
Rockingham ..	Portsmouth	1st Tues., Jan., March, May, July, Sept., Nov.
	Exeter	2d and 4th Tues., each month, except Aug.
	Derry	1st Tues., Feb., June, Oct., Dec.
Strafford	Dover	1st Tues., every month.
	Rochester	3d Tues., Jan., March, June, Oct.
	Somersworth	3d Tues., Feb., May, July, Sept., Nov.
	Farmington	3d Tues., Apr., Aug., Dec.
Belknap	Laconia	2d Tues., every month.
Carroll	Ossipee	1st Tues., every month.
Merrimack	Concord	2d and 4th Tues., every month, except Aug.
Hillsborough ..	Manchester	3d Tues., every month.
	Nashua	4th Tues., Feb., Apr., June, Aug., Oct., Dec.
	Hillsboro Bridge ..	On the Fri. next following the 4th Tues. of Jan., July.
	Peterborough	On the Fri. next following the 4th Tues. of Feb., May, Nov.
	Milford	On the Fri. next following the 4th Tues. of March, Sept.
	Greenville	On the Fri. next following the 4th Tues. of April, Oct.
	Amherst	On the Fri. next following the 4th Tues. of June, Dec.
	Francestown	On the Fri. next following the 4th Tues. of Aug.
Cheshire	Keene	1st and 3d Fri., every month, except July and Aug.; 1st Fri., July and 3d Fri., Aug.
Sullivan	Claremont	Last Wed., Jan., March, May, July, Sept., Nov.
	Newport	Last Wed., Feb., April, June, Aug., Oct., Dec.
Grafton*	Lebanon	3d Tues., Jan., April, July, Oct.
	Plymouth	2d Tues., Feb., May, Nov.; 4th Tues., July.
	Woodsville	3d Tues., March, June, Sept., Dec.
	Littleton	1st Tues., May, Nov.
Coos	Lancaster	1st Tues., Jan., March, May, July, Nov.
	Berlin	3d Tues., Jan., June.
	Colebrook	4th Tues., Jan., Aug.
	Gorham	1st Tues., April, Oct.

JUSTICES AND SPECIAL JUSTICES OF MUNICIPAL COURTS

Appointed by the Governor and Council. Term, until seventy years of age. Const., Part II, Arts. 45 (46) and 77 (78). P. L. 323: 1. Salaries. Laws of 1927, 99: 1; 100: 1; P. L. 323: 4.

Town or City	Name	Appoint- ment	Limitation by age
Allentown	Burt L. Millen J.	Apr. 13, 1915	July 13, 1935
	Eugene N. Fontaine S. J.	Apr. 13, 1915	Jan. 7, 1958
Alton	Frank M. Ayer J.	Mar. 30, 1915	Aug. 25, 1943
Ashland	Albion Kahler J.	Nov. 22, 1928	Oct. 13, 1941
Auburn	Thomas S. Emery J.	Apr. 14, 1925	Feb. 21, 1939
Bedford	Peter Woodbury J.	Apr. 6, 1928	Oct. 24, 1969
	Ralph M. Wiggin S. J.	Apr. 6, 1928	July 16, 1960
Berlin	Crawford D. Hening J.	Feb. 26, 1924	June 19, 1936
	Matthew J. Ryan S. J.	Apr. 6, 1915	Sept. 24, 1952
Bethlehem	C. Warren Woods J.	July 30, 1930	Dec. 4, 1954
Boscawen	Glenn A. Hall J.	May 14, 1928	June 24, 1940
	Edward Webster S. J.	Mar. 30, 1915	Oct. 18, 1930
Bristol	William H. Marston J.	Apr. 6, 1928	Aug. 18, 1946
Campton	George E. Little J.	Apr. 13, 1915	Sept. 25, 1958
Canaan	Edward A. Barney J.	Mar. 30, 1915	July 22, 1951
Candia	William E. Shaw J.	Mar. 27, 1923	Nov. 15, 1935
Charlestown	Frank W. Hamlin J.	Mar. 30, 1915	June 14, 1933
	Harold P. Pratt S. J.	Oct. 29, 1926	Sept. 24, 1962
Claremont	William E. Kinney J.	Mar. 10, 1915	Apr. 3, 1945
	Ira G. Colby S. J.	Mar. 10, 1915	Jan. 11, 1942
Colebrook	Charles O. Stevens J.	May 21, 1919	Dec. 13, 1938
	Leon D. Ripley S. J.	May 6, 1921	Nov. 25, 1947
Concord	William L. Stevens J.	Dec. 10, 1924	Apr. 5, 1950
	Peter J. King S. J.	Jan. 26, 1928	Oct. 9, 1955
Conway	Eugene I. Smith J.	Dec. 31, 1925*	Nov. 12, 1943
	Charles E. Poole S. J.	Dec. 31, 1925	Nov. 7, 1945
Derry	Herbert L. Grinnell, Jr. J.	Mar. 10, 1915	Jan. 29, 1951
	Edwin B. Weston S. J.	Mar. 10, 1915	Mar. 15, 1941
Dover	Patrick W. Murphy J.	Nov. 30, 1921	Feb. 4, 1942
	William H. Ricker S. J.	Aug. 29, 1930	May 2, 1937
Durham	Adrian O. Morse J.	Apr. 16, 1926	Mar. 3, 1965
	Norman Alexander S. J.	Dec. 27, 1928	Dec. 15, 1966

*First Appointment.

**JUSTICES AND SPECIAL JUSTICES OF MUNICIPAL
COURTS—Continued**

Town or City	Name	Appoint- ment	Limitation by age
Enfield	Harold R. GoodwinJ.	Feb. 28, 1925	Aug. 15, 1959
Epping	George A. GilmoreJ.	Apr. 24, 1923	July 8, 1947
Exeter	Ernest G. TempletonJ. Frank A. Batchelder ..S. J.	Dec. 16, 1926 Mar. 31, 1916	July 14, 1950 Sept. 12, 1947
Farmington	Arthur H. WigginJ.	Mar. 10, 1915	Nov. 30, 1935
Franklin	Thomas F. CliffordJ.	Feb. 15, 1921	Dec. 8, 1941
Goffstown	Alfred W. PooreJ.	Mar. 10, 1915	Dec. 15, 1950
Gorham	Harry G. NoyesJ. Elisha H. CadyS. J.	Mar. 10, 1915 Mar. 10, 1915	June 15, 1944 Aug. 30, 1935
Hampton	John W. PerkinsJ. Charles F. AdamsS. J.	Oct. 31, 1930 May 28, 1915	Aug. 13, 1972 July 10, 1936
Hanover	Harry E. BurtonJ. Ralph D. BeetleS. J.	Mar. 10, 1915 May 13, 1926	May 29, 1938 Jan. 21, 1956
Haverhill	Dexter D. DowJ. Russell T. Bartlett ..S. J.	Mar. 10, 1915 Mar. 10, 1915	Jan. 20, 1933 May 8, 1937
Hillsborough ...	Charles S. PerryJ.	Nov. 27, 1923	Feb. 5, 1941
Hinsdale	Jesse W. FieldS. J.	Apr. 7, 1925	Aug. 10, 1953
Hooksett	George KeatingJ.	Apr. 12, 1922	Mar. 18, 1932
Jaffrey	Geo. P. WellingtonJ.	Oct. 30, 1929	Oct. 4, 1946
Jefferson	Francis C. StoneJ.	Aug. 17, 1928	Sept. 20, 1935
Keene	Charles A. MaddenJ. Chester B. JordanS. J.	Apr. 25, 1918 July 22, 1919	Feb. 4, 1951 Feb. 15, 1962
Laconia	Harry E. TrappJ. Theo Stephen Jewett .S. J.	Oct. 31, 1930 May 17, 1918	Oct. 2, 1960 Dec. 24, 1961
Lancaster	Fred C. Cleaveland ...J.	Mar. 10, 1915	Oct. 24, 1942
Lebanon	Rowland B. JacobsJ. John F. CroninS. J.	Jan. 27, 1927 Jan. 15, 1930	Oct. 11, 1939 June 24, 1967
Lincoln	Frank L. ReedJ.	Dec. 28, 1927	July 2, 1941
Lisbon	George W. PikeJ. Arthur C. GowingS. J.	Apr. 28, 1916 Apr. 12, 1922	Aug. 19, 1952 Sept. 17, 1934
Littleton	Harry L. HealdJ. Larkin R. BrushS. J.	Mar. 10, 1915 Jan. 15, 1930	Aug. 2, 1938 Aug. 22, 1950

**JUSTICES AND SPECIAL JUSTICES OF MUNICIPAL
COURTS—Continued**

Town or City	Name	Appoint- ment	Limitation by age
Manchester	Charles A. PerkinsJ.	Mar. 10, 1915	Apr. 24, 1942
	Arthur S. HealyS. J.	Mar. 10, 1915	Sept. 1, 1952
Meredith	Charles W. SmallJ.	Mar. 30, 1926	June 10, 1945
Milford	Benjamin F. PrescottJ.	Mar. 10, 1915	June 16, 1949
	Arthur L. KeyesS. J.	June 5, 1922	Dec. 2, 1932
Nashua	Frank B. ClancyJ.	Feb. 25, 1916	June 20, 1948
	Stephen L. HallinanS. J.	Apr. 5, 1923	July 26, 1932
Newmarket	Alvah H. PlaceJ.	Jan. 3, 1923	June 14, 1931
Newport	Jacob M. ShulinsJ.	Dec. 16, 1926	Apr. 2, 1973
	William H. NourseS. J.	Nov. 23, 1916	Apr. 20, 1937
Northumberland .	William LehnertJ.	Feb. 17, 1925	May 6, 1967
	Aked D. Ellingwood . . .S. J.	July 13, 1921	Mar. 24, 1933
Northwood	John A. TaskerJ.	Sept. 29, 1926	Aug. 29, 1945
Ossipee	George B. ReedJ.	Nov. 23, 1922	Feb. 16, 1945
	Charles E. SmartS. J.	Mar. 23, 1915	Aug. 17, 1950
Pembroke	Henry P. CofranJ.	Oct. 17, 1927	July 6, 1941
	William N. Johnston . . .S. J.	Oct. 17, 1927	June 8, 1940
Peterborough . . .	James B. SweeneyJ.	Mar. 10, 1915	Feb. 4, 1957
Pittsfield	George H. ColbathS. J.	Mar. 30, 1915	May 9, 1935
Plaistow	Fred P. HillJ.	Nov. 10, 1925	Dec. 16, 1937
	Joseph S. HillsS. J.	Sept. 17, 1915	Feb. 16, 1938
Plymouth	William A. KimballJ.	June 14, 1918*	July 14, 1946
	Harry F. WoodS. J.	Jan. 5, 1927	Sept. 17, 1959
Portsmouth	Ernest L. GuptillJ.	May 28, 1915	Mar. 9, 1936
	Edward H. AdamsS. J.	May 28, 1915	Nov. 25, 1935
Rochester	Gardner S. HallJ.	Oct. 31, 1930	Oct. 2, 1970
Rumney	Leslie L. BunkerJ.	Aug. 15, 1930	Apr. 24, 1947
	George P. Loveland . . .S. J.	June 20, 1916	Mar. 29, 1936
Salem	Lester Wallace HallJ.	Mar. 16, 1915	Sept. 7, 1944
	Chester T. Woodbury . .S. J.	Mar. 16, 1915	Jan. 6, 1955
Somersworth . . .	Fred WeisnerJ.	June 28, 1923	Jan. 5, 1933

*First appointment.

**JUSTICES AND SPECIAL JUSTICES OF MUNICIPAL
COURTS—*Concluded***

Town or City	Name	Appoint- ment	Limitation by age
Stewartstown ...	Wilman F. AllenJ.	Apr. 14, 1925	Dec. 10, 1942
Stratford	James E. MasonJ.	Apr. 8, 1919	Aug. 7, 1946
Sunapee	Albert D. FelchJ.	May 28, 1924	Mar. 23, 1933
Tilton	Ford T. SanbornJ.	Jan. 5, 1927	Dec. 26, 1930
Troy	Harry S. PlattsJ.	Apr. 13, 1915	Sept. 17, 1946
Walpole	Maurice E. CostinJ. Harry S. VanDemark .S. J.	May 31, 1922 Dec. 13, 1922	Jan. 29, 1958 May 25, 1937
Whitefield	Frank B. LewisJ. Howard D. Crockett ..S. J.	Mar. 31, 1921 Mar. 31, 1921	Aug. 30, 1931 May 13, 1960
Wilton	Harold D. CheeverJ.	Jan. 2, 1917	Jan. 23, 1958
Winchester	Alexander F. Peirce ...J.	Mar. 10, 1915	Sept. 2, 1933
Wolfeboro	Augustus M. Fowler, Jr. .J.	June 25, 1930	Dec. 21, 1934
Woodstock	James C. Muchmore ...J.	Apr. 12, 1922*	Apr. 4, 1941

*First appointment.

TRIAL JUSTICES

Justices of the Peace designated by the Governor and Council. (Not com-
missioned.) P. L. 323: 5.

Town	Name	Designated
Bennington	Henry W. Wilson	Mar. 16, 1915
Fitzwilliam	John S. Blair	Sept. 6, 1918
Greenville	James C. Taft	May 26, 1927
Hancock	Charles A. Brown	Apr. 28, 1925
Harrisville	Thomas J. Winn	July 16, 1915
Hill	Frank R. Woodward	Sept. 15, 1920
Milton	Forrest L. Marsh	Apr. 30, 1915
New London	Fred S. Lovely	Sept. 29, 1925
Sandwich	Charles B. Hoyt	Sept. 12, 1916

COMMISSIONERS FOR NEW HAMPSHIRE

Commissioners resident without the state, authorized to acknowledge deeds and to take depositions to be used in this state. Appointments are made by the Governor and Council for the term of five years. P. L. 17: 12.

Name	Residence	Appointment
Illinois		
Carl W. von Helmolt ..	7 S. Dearborn St., Chicago	Jan. 13, 1928
Maryland		
Arthur Buxbaum	1206 Hollins St., Baltimore	Oct. 10, 1927
William E. Schul	228 St. Paul St., Baltimore	Dec. 29, 1926
Massachusetts		
Sidney W. Armstrong ..	Winchendon	Jan. 15, 1929
Edward E. Crawshaw ..	Newburyport	July 14, 1927
James Fraser	80 Walnut Ave., Roxbury	Nov. 11, 1926
Henry W. Hayward	Winchendon	June 12, 1929
Frank W. Herrick	Barristers' Hall, Boston	Feb. 12, 1929
M. Perry Sargent	Amesbury	Jan. 14, 1926
New York		
Charles H. Bartlett ...	475 Fifth Ave., New York City	Sept. 13, 1929
George H. Corey	67 Wall St., New York City	Dec. 28, 1927
Pennsylvania		
Thomas J. Hunt	603 Lafayette Bldg., Philadelphia ..	Aug. 30, 1928
Rhode Island		
Edwin C. Potter	4 Westminster St., Providence	Dec. 16, 1926
India		
Abul Fazl	Kapurthala	Nov. 27, 1925
Ireland		
James A. Cornellian	Temple Chambers, Eustace St., Dublin	Feb. 27, 1930

FEDERAL COURT ORGANIZATION

Circuit Court	Date of appointment
---------------	------------------------

First circuit judges:

George H. Bingham, Manchester	1913
George W. Anderson, Boston, Mass.	1918
Scott Wilson, Portland, Me.	1929

District Court, district of New Hampshire:

Judge, George F. Morris, Lancaster	1921
Clerk, Thomas B. Donnelly, Manchester	1923
Attorney, Raymond U. Smith, Woodsville	1922
Assistant Attorney, Dixon F. Vancore, Tilton	1926
Assistant Attorney, Samuel T. Holmgren, Concord	1927
Marshal, Alfred J. Chretien, Manchester	1925
Deputy Marshal, Perley B. Phillips, Concord	1923
Deputy Marshal, Walter H. Beane, Concord	1927
Commissioners, Fred C. Cleaveland, Lancaster	1922
Elwin L. Page, Concord	1923
John W. Stanley, Concord	1926
Jeremy R. Waldron, Portsmouth	1929

The above court meets at Concord, the last Tuesday in April, the first Tuesday in September, and the second Tuesday in December; at Littleton, the second Tuesday in October.

COUNTY

Elected November 4, 1930

County	Sheriff	Solicitor*	Treasurer
Rockingham .	\$1,000 and Fees Ceylon Spinney, r. Portsmouth	\$1,200 George R. Scammon, r. Exeter	\$500 Earle R. Stockbridge, r. Exeter
Strafford	\$1,000 and Fees Andrew H. McDaniel, r. Dover	\$1,200 Errol S. Hall, r. Farmington	\$400 Frank R. Bliss, r. Dover
Belknap	\$1,000 and Fees Frederick D. Elliott, r. Laconia	\$900 Theo S. Jewett, r. Laconia	\$300 A. W. Dinsmoor, r. Laconia
Carroll	\$800 and Fees James Welch, r. Tamworth	\$800 Preston B. Smart, r. Ossipee	\$300 Eugene I. Smith, r. Conway
Merrimack ..	\$2,000 and Fees George A. Wooster, r. Concord	\$1,000 Willoughby A. Colby, r. Bow	\$400 John L. T. Shaw, r. Chichester
Hillsborough	\$1,500 and Fees Richard M. O'Dowd, d. Manchester	\$2,500 John L. Sullivan, d. Manchester	\$1,200 Alvin A. Lucier, d. Nashua
Cheshire	\$900 and Fees Frank J. Bennett, r. Keene	\$800 Arthur Olson, r. Keene	\$200 Walter R. Porter, r. Keene
Sullivan	\$800 and Fees Emery B. Monta, r. Claremont	\$800 Howard H. Hamlin, r. Claremont	\$200 Clinton K. Barton, r. Croydon
Grafton	\$1,000 and Fees Albert E. Strain, r. Littleton	\$1,200 Walter M. Flint, r. Plymouth	\$300 Harry S. Huckins, r. Plymouth
Coos	\$1,400 and Fees George W. Brown, r. Berlin	\$1,500 Robert Rich, r. Berlin	\$400 Mark H. Taylor, r. Berlin
Salaries ..	Laws of 1929, 160: 1 P. L. 324: 28	P. L. 16: 20	P. L. 39: 12

*Solicitors of Merrimack and Coos counties take office January 1. P. L. 36: 1.

OFFICERS

Term, April 1, 1931—April 1, 1933.

Register of Deeds	Register of Probate	Commissioners
Fees John W. A. Green, r. Exeter	\$2,000 Robert Scott, r. Exeter	\$1,000 each Simes Frink, r., Newington Irving W. Marston, r., North Hampton William B. Underhill, r., Chester
\$2,000 George G. Welch, r. Dover	\$1,800 William W. Martin, r. Dover	\$1,200 each Harry E. Bickford, r., Rochester Frank F. Davis, r., Dover John I. Gray, r., Farmington
Fees Elizabeth H. Sanborn, r. Laconia	\$1,500 Carroll W. Stafford, r. Laconia	\$900 each Charles F. Locke, r., Laconia John Morrison, r., Laconia Fred R. Weeks, r., Gilford
Fees Charles H. Carter, r. Ossipee	\$1,500 George B. Reed, r. Ossipee	\$5 a day Horace Rust, r., Wolfeboro Charles E. Smart, r., Ossipee Charles M. Towle, r., Freedom
Fees Edmund H. Brown, r. Concord	\$2,000 I. Eugene Keeler, r. Concord	\$1,000 each Arthur H. Britton, r., Concord Joseph G. Colby, r., Boscawen John G. McQuilkin, r., Concord
Fees Jerry J. Haggerty, d. Nashua	\$2,000 Samuel J. Dearborn, d. Manchester	\$1,800 each (1) George J. Gingras, d., Manchester (2) James B. Hallisey, d., Nashua (3) James P. Cassidy, d., Milford
Fees Winfield M. Chaplin, r. Keene	\$1,500 Ella F. Gee, r. Keene	\$700 each Fred A. Ramsay, r., Walpole Grace A. Richardson, r., Keene Henry E. Swan, r., Keene
Fees Charles W. Rounsevel, r. Newport	\$1,500 Harry E. Jameson, r. Newport	\$5 a day Frederick W. Aiken, r., Newport Fred A. Barton, r., Lempster Oliver A. Putnam, r., Claremont
Fees William J. Randolph, r. Plymouth	\$2,000 Russell T. Bartlett, r. Haverhill	\$500 each John Gadd, r., Plymouth Fred Parker, r., Lisbon George A. Pushee, r., Lyme
Fees Frederic R. Langworthy, r., Lancaster	\$1,500 Fred C. Congdon, r. Lancaster	\$5 a day Frank B. Lewis, r., Whitefield Alphonse N. McCreedy, r., Berlin Clark E. Swail, r., Colebrook
P. L. 40: 13, 14	P. L. 294: 18	Laws of 1927, 111: 1

**ROSTER OF OFFICERS
OF THE
NEW HAMPSHIRE NATIONAL GUARD**

Governor and Commander-in-Chief

HIS EXCELLENCY JOHN G. WINANT, Concord

Chief of Staff, The Adjutant-General

BRIGADIER-GENERAL CHARLES W. HOWARD, Concord

STATE STAFF CORPS AND DEPARTMENTS

Adjutant-General's Department

Name	Rank	Residence	Date of Commission	Federal Recognition
Charles W. Howard	Colonel	Concord	Oct. 23, 1924	Oct. 23, 1924
Henry P. Russell	1st Lieutenant	Concord	Feb. 3, 1930	Feb. 3, 1930
Thomas P. Cheney	Major	Laconia	July 20, 1927	July 20, 1927

Judge Advocate General's Department

Quartermaster Corps

George W. Morrill	Major	Concord	Jan. 9, 1919	Mar. 27, 1919
Israel H. Washburn	Major	Portsmouth	July 20, 1927	July 20, 1927
Harold C. Gibson	Captain	Concord	July 20, 1927	July 20, 1927

Ordnance Department

George R. Bowman	Major	Laconia	July 20, 1927	July 20, 1927
------------------	-------	---------	---------------	---------------

197TH COAST ARTILLERY, AA.
Regimental Headquarters

Name	Rank	Residence	Date of Commission	Federal Recognition
Clarence E. Rexford	Colonel	Concord	Jan. 25, 1922	June 30, 1922
Charles A. French	Lieut.-Colonel	Laconia	Dec. 27, 1922	Dec. 27, 1922
Thomas K. Fisher	Captain	Concord	Feb. 7, 1922	June 30, 1922
Frank P. Wilson	Captain	Concord	Aug. 9, 1922	Aug. 23, 1922
Edwin T. Cooke	Captain (Chaplain)	Concord	Dec. 17, 1928	Dec. 17, 1928
William D. MacPherson	1st Lieutenant	Concord	Oct. 28, 1925	Oct. 28, 1925
Edward B. Cole	2nd Lieutenant	Concord	Oct. 7, 1926	Oct. 7, 1926

1st Battalion

Headquarters and Combat Train

Arthur L. Smith	Major	Portsmouth	Mar. 9, 1924	Mar. 9, 1924
William J. Knowles	Captain	Concord	Apr. 15, 1924	Apr. 15, 1924
Harold P. Jaques	Captain	Claremont	Apr. 20, 1927	Apr. 20, 1927
James E. Sylvester	1st Lieutenant	Portsmouth	Oct. 7, 1926	Oct. 7, 1926
Roger M. Knox	2nd Lieutenant	Charlestown	June 12, 1926	June 12, 1926
Leon E. Stone	2nd Lieutenant	Claremont	Feb. 4, 1928	Feb. 4, 1928

Battery A

Horton L. Chandler	Captain	Concord	Oct. 29, 1924	Oct. 30, 1924
Francis Crowley	1st Lieutenant	Concord	Oct. 28, 1925	Oct. 28, 1925
George R. McGilvray	2nd Lieutenant	Concord	Feb. 20, 1926	Feb. 20, 1926

Battery B

Albert E. Colburn	Captain	Somersworth	Feb. 20, 1926	Feb. 20, 1926
Polus K. Hasham	1st Lieutenant	Dover	Oct. 7, 1926	Oct. 7, 1926
Vacancy	2nd Lieutenant			

Battery C

Carroll W. Stafford	Captain	Laconia	Feb. 17, 1927	Feb. 17, 1927
Arthur L. O'Leary	1st Lieutenant	Laconia	Feb. 17, 1927	Feb. 17, 1927
Edward Minkler	2nd Lieutenant	Laconia	Oct. 3, 1928	Oct. 3, 1928

Battery D

Omer J. Comeau	Captain	Portsmouth	Apr. 18, 1927	Apr. 18, 1927
Edgar A. Ladd	2nd Lieutenant	Portsmouth	July 7, 1928	July 7, 1928
George A. Wendell	2nd Lieutenant	Portsmouth	Oct. 28, 1929	Oct. 28, 1929

2nd BATTALION HEADQUARTERS

Name	Rank	Residence	Date of		Federal
			Commission	Recognition	
Sammel H. Edes	Major	Newport	Mar. 29, 1922	June 30, 1922	
Harold P. Shepard	1st Lieutenant	Newport	May 16, 1922	May 16, 1922	
Battery E					
Charles M. Sproule	Captain	Nashua	July 6, 1928	July 6, 1928	
Anselm Hendrickson	1st Lieutenant	Nashua	July 6, 1928	July 6, 1928	
Clarence B. Dane	2nd Lieutenant	Nashua	Feb. 1, 1929	Feb. 1, 1929	
Battery F					
Joseph T. Hennessey	Captain	Berlin	June 1, 1922	June 30, 1922	
John W. Veazey	1st Lieutenant	Berlin	June 1, 1922	June 30, 1922	
Vacancy	2nd Lieutenant	Berlin			
Battery G					
James H. Fish	Captain	Keene	May 1, 1929	May 1, 1929	
William H. Nelson	1st Lieutenant	Keene	May 25, 1929	May 25, 1929	
Maurice R. Olmstead	2nd Lieutenant	Keene	June 22, 1929	June 22, 1929	
Battery H					
Frank T. Ripley	Captain	Franklin	July 6, 1923	July 6, 1923	
Leslie Buchanan	1st Lieutenant	Franklin	May 15, 1922	May 15, 1922	
Vacancy	2nd Lieutenant	Franklin			
Headquarters Battery					
Norman M. Andrews	Captain	Concord	Oct. 28, 1925	Nov. 9, 1925	
Edward G. Hamel	1st Lieutenant	Concord	July 21, 1926	July 21, 1926	
Service Battery					
Cheney E. Lawrence	Captain	Nashua	Mar. 27, 1922	June 29, 1922	
Lyman W. Hills	1st Lieutenant	Nashua	Apr. 30, 1924	May 16, 1924	
William Johnson	2nd Lieutenant	Nashua	May 20, 1924	May 20, 1924	
Medical Detachment					
Lloyd H. Cogswell	Major	Warner	Nov. 12, 1929	Nov. 12, 1929	
Albert G. Coffey	Captain	Nashua	July 30, 1923	July 30, 1923	
Raymond G. Ingalls	Captain	Berlin	Apr. 12, 1929	Apr. 12, 1929	
Vacancy	Captain				
Warrant Officer					
Ralph W. Holt		Nashua	Aug. 26, 1922	Aug. 26, 1922	
Regular Army Instructors					
John B. Martin	Major CAC (DOL)	Concord			
Gabriel Barsanti	Sergeant CAC (DEML)	Concord			

172nd FIELD ARTILLERY

Name	Rank	Residence	Date of Commission	Federal Recognition
Frank J. Abbott	Major	Manchester	May 25, 1921	Feb. 22, 1922
John Jacobson, Jr.	Captain	Manchester	Jan. 1, 1924	Jan. 1, 1924
Bertrand L. Goulet	1st Lieutenant	Manchester	May 20, 1925	May 20, 1925
Carleton L. Kingsford	1st Lieutenant	Manchester	Dec. 6, 1927	Dec. 6, 1927
Service Battery				
Thomas F. Fitzgerald	Captain	Manchester	May 20, 1925	May 20, 1925
Henry F. Peterson	1st Lieutenant	Manchester	Mar. 9, 1929	Mar. 9, 1929
Frank J. McIntyre	2nd Lieutenant	Manchester	May 30, 1927	May 30, 1927
Harry F. Buck	2nd Lieutenant	Manchester	Mar. 9, 1929	Mar. 9, 1929
George L. Wilson	2nd Lieutenant	Manchester	Mar. 9, 1929	Mar. 9, 1929
Battalion Headquarters and Combat Train				
Joseph H. Dunlap	Captain	Manchester	Oct. 5, 1928	Oct. 5, 1928
Calvin C. Seavey	1st Lieutenant	Manchester	Feb. 19, 1929	Feb. 19, 1929
Harold D. Foss	2nd Lieutenant	Manchester	May 2, 1925	May 2, 1925
Battery A				
Guy E. Chapman	Captain	Manchester	Feb. 1, 1927	Feb. 1, 1927
Arthur G. Huppe	1st Lieutenant	Manchester	Sept. 6, 1927	Oct. 1, 1927
John F. Ahern	2nd Lieutenant	Manchester	Mar. 9, 1929	Mar. 9, 1929
Hiram M. Tarbell	2nd Lieutenant	Manchester	Mar. 9, 1929	Mar. 9, 1929
Battery B				
Karl E. Stone	Captain	Manchester	Mar. 1, 1929	Mar. 1, 1929
Shelley E. Duftron	1st Lieutenant	Manchester	Oct. 2, 1929	Oct. 2, 1929
Carl L. Humphrey	2nd Lieutenant	Manchester	Mar. 9, 1929	Mar. 9, 1929
Leon B. Humphrey	2nd Lieutenant	Manchester	Jan. 3, 1930	Jan. 3, 1930
Medical Detachment				
Clarence E. Dunbar	Major	Manchester	June 2, 1930	June 2, 1930
Harris E. Powers	Captain	Manchester	June 5, 1926	June 5, 1926
Gerald E. Dufort	Captain	Manchester	June 18, 1930	June 18, 1930
Warrant Officer				
Joseph Gladysz		Manchester	May 20, 1925	May 20, 1925
Regular Army Instructors				
Louis W. Hasslock	Major FA (DOL)	Manchester		
Frank L. Gellison	Sergeant FA (DEML)	Manchester		

London

N
328.74

DATE DUE

N53m

v. 22

Lik School

Bot. Ser. 266 Res. 33

Jul 21 '37

MAY 15 '63

