

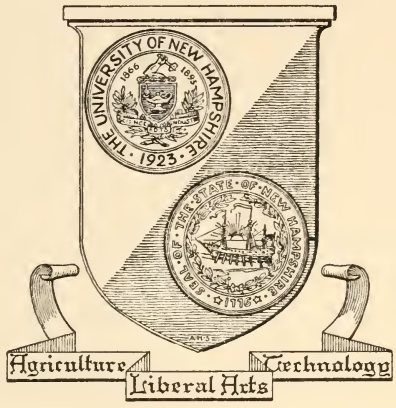

328.14  
N53m  
1941

Library of



The University  
of  
New Hampshire

GIFT OF

New Hampshire









GOVERNOR ROBERT O. BLOOD

New Hampshire: Legislative

State of New Hampshire

# MANUAL

for the

## GENERAL COURT

1941

No. 27

PREPARED AND PUBLISHED BY THE  
DEPARTMENT OF STATE

ENOCH D. FULLER  
SECRETARY OF STATE

CONCORD, NEW HAMPSHIRE

1941

Printed by GRANITE STATE PRESS  
Manchester, N. H.

Bound by NEW HAMPSHIRE BINDERY  
Concord, N. H.

N

328.74

N53m

1941

0

The Declaration of Independence is generally regarded as one of the most famous documents in the history of the world. On June 10, 1776, the Continental Congress appointed a committee, consisting of Thomas Jefferson, Benjamin Franklin, John Adams, Roger Sherman and Robert R. Livingston to draft a Declaration of Independence.

MAR 4 41

Jefferson wrote out a rough draft of the Declaration, which was carefully revised by the committee and presented to Congress for adoption. After some further slight revisions by that body, it was adopted on July 4, 1776, at Philadelphia.

The parchment with the original signatures was deposited with the Department of State when the government was organized in 1789.

The original Declaration of Independence is now on public exhibition in the Library of Congress at Washington, D. C. It was transferred from the Department of State by direction of the late President Warren G. Harding.

# THE DECLARATION OF INDEPENDENCE

---

MADE BY THE ORIGINAL THIRTEEN STATES  
IN CONGRESS AT PHILADELPHIA

---

UNANIMOUSLY ADOPTED JULY 4, 1776

---

When, in the course of human events, it becomes necessary for one people to dissolve the political bands which have connected them with another, and to assume, among the powers of the earth, the separate and equal station to which the laws of nature and of nature's God entitle them, a decent respect to the opinions of mankind requires that they should declare the causes which impel them to the separation.

We hold these truths to be self-evident, that all men are created equal, that they are endowed, by their Creator, with certain unalienable rights, that among these are life, liberty, and the pursuit of happiness. That to secure these rights, governments are instituted among men, deriving their just powers from the consent of the governed, that whenever any form of government becomes destructive of these ends, it is the right of the people to alter or to abolish it, and institute new government, laying its foundation on such principles, and organizing its powers in such form as to them shall seem most likely to effect their safety and happiness. Prudence, indeed, will dictate that governments long established, should not be changed for light and transient causes; and accordingly all experience hath shown that mankind are more disposed to suffer, while evils are sufferable, than to right themselves by abolishing the forms to which they are accustomed. But when a long train of abuses and usurpations, pursuing invariably the same object, evinces a design to reduce them under absolute despotism, it is their right, it is their duty, to throw off such government, and to provide new guards for their future security. Such has been the patient sufferance of these Colonies, and such is now the necessity which constrains them to alter their former

systems of government. The history of the present King of Great Britain is a history of repeated injuries and usurpations, all having in direct object the establishment of an absolute tyranny over these States. To prove this, let facts be submitted to a candid world.

He has refused his assent to laws, the most wholesome and necessary for the public good.

He has forbidden his governors to pass laws of immediate and pressing importance, unless suspended in their operation till his assent should be obtained; and when so suspended, he has utterly neglected to attend to them.

He has refused to pass other laws for the accommodation of large districts of people, unless those people should relinquish the right of representation in the legislature, a right inestimable to them, and formidable to tyrants only.

He has called together legislative bodies at places unusual, uncomfortable, and distant from the depository of their public records, for the sole purpose of fatiguing them into compliance with his measures.

He has dissolved representative houses repeatedly, for opposing with manly firmness his invasions on the rights of the people.

He has refused for a long time, after such dissolutions, to cause others to be elected, whereby the legislative powers, incapable of annihilation, have returned to the people at large for their exercise; the State remaining, in the meantime, exposed to all the dangers of invasion from without, and convulsions within.

He has endeavored to prevent the population of these States; for that purpose obstructing the laws for naturalization of foreigners; refusing to pass others to encourage their migrations hither; and raising the conditions of new appropriations of lands.

He has obstructed the administration of justice by refusing his assent to laws for establishing judiciary powers.

He has made judges dependent on his will alone, for the tenure of their offices, and the amount and payment of their salaries.

He has erected a multitude of new offices, and sent hither swarms of officers to harass our people, and eat out their substance.

He has kept among us, in times of peace, standing armies, without the consent of our legislatures.

He has affected to render the military independent of and superior to the civil power.

He has combined with others to subject us to a jurisdiction foreign to our constitution and unacknowledged by our laws; giving his assent to their acts of pretended legislation:

For quartering large bodies of armed troops among us:

For protecting them, by a mock trial, from punishment for any murders which they should commit on the inhabitants of these States:

For cutting off our trade with all parts of the world:

For imposing taxes on us without our consent:

For depriving us, in many cases, of the benefits of trial by jury:

For transporting us beyond seas to be tried for pretended offenses:

For abolishing the free system of English laws in a neighboring province, establishing therein an arbitrary government, and enlarging its boundaries, so as to render it at once an example and fit instrument for introducing the same absolute rule into these colonies:

For taking away our charters, abolishing our most valuable laws, and altering fundamentally the forms of our governments:

For suspending our own legislatures, and declaring themselves invested with power to legislate for us in all cases whatsoever.

He has abdicated government here, by declaring us out of his protection, and waging war against us.

He has plundered our seas, ravaged our coasts, burnt our towns, and destroyed the lives of our people.

He is, at this time, transporting large armies of foreign mercenaries to complete the works of death, desolation, and tyranny, already begun, with circumstances of cruelty and perfidy, scarcely paralleled in the most barbarous ages, and totally unworthy the head of a civilized nation.

He has constrained our fellow citizens, taken captive on the high

seas, to bear arms against their country, to become the executioners of their friends and brethren, or to fall themselves by their hands.

He has excited domestic insurrections amongst us, and has endeavored to bring on the inhabitants of our frontiers, the merciless Indian savages, whose known rule of warfare is an undistinguished destruction of all ages, sexes, and conditions.

In every stage of these oppressions we have petitioned for redress in the most humble terms: our repeated petitions have been answered only by repeated injury. A prince whose character is thus marked by every act which may define a tyrant, is unfit to be the ruler of a free people.

Nor have we been wanting in attentions to our British brethren. We have warned them, from time to time, of attempts by their legislature to extend an unwarrantable jurisdiction over us. We have reminded them of the circumstances of our emigration and settlement here. We have appealed to their native justice and magnanimity, and we have conjured them by the ties of our common kindred to disavow these usurpations, which would inevitably interrupt our connections and correspondence. They too have been deaf to the voice of justice and of consanguinity. We must, therefore, acquiesce in the necessity which denounces our separation, and hold them, as we hold the rest of mankind, enemies in war, in peace friends.

We, therefore, the Representatives of the United States of America, in General Congress assembled, appealing to the Supreme Judge of the world for the rectitude of our intentions, do in the name, and by authority of the good people of these Colonies, solemnly publish and declare, That these United Colonies, are, and of right ought to be, *free and independent States*; that they are absolved from all allegiance to the British crown, and that all political connexion between them and the State of Great Britain, is, and ought to be, totally dissolved; and that as *free and independent States*, they have full power to levy war, conclude peace, contract alliances, establish commerce, and to do all other acts and things which *independent States* may of right do. And for the support of this declaration, with a firm reliance on the

protection of Divine Providence, we mutually pledge to each other our lives, our fortunes, and our sacred honour.

JOHN HANCOCK.

*New Hampshire.*

Josiah Bartlett,  
Wm. Whipple,  
Matthew Thornton.

*Massachusetts Bay.*

Saml. Adams,  
John Adams,  
Robt. Treat Paine,  
Elbridge Gerry.

*Rhode Island.*

Step. Hopkins,  
William Ellery.

*Connecticut.*

Roger Sherman,  
Sam'el Huntington,  
Wm. Williams,  
Oliver Wolcott.

*New York.*

Wm. Floyd,  
Phil Livingston,  
Fras. Lewis,  
Lewis Morris.

*New Jersey.*

Richd. Stockton,  
Jno. Witherspoon,  
Fras. Hopkinson,  
John Hart,  
Abra. Clark.

*Pennsylvania.*

Robt. Morris,  
Benjamin Rush,  
Benja. Franklin,  
John Morton,  
Geo. Clymer,  
Jas. Smith,  
Geo. Taylor,  
James Wilson,  
Geo. Ross.

*Delaware.*

Caesar Rodney,  
Geo. Read,  
Thos. M'Kean.

*Maryland.*

Samuel Chase,  
Wm. Paca,  
Thos. Stone,  
Charles Carroll of Carrollton.

*Virginia.*

George Wythe,  
Richard Henry Lee,  
Th. Jefferson,  
Benja. Harrison,  
Thos. Nelson, Jr.,  
Francis Lightfoot Lee,  
Carter Braxton.

*North Carolina.*

Wm. Hooper,  
Joseph Hewes,  
John Penn.

*South Carolina.*

Edward Rutledge,  
Thos. Heyward, Junr.,  
Thomas Lynch, Junr.,  
Arthur Middleton.

*Georgia.*

Button Gwinnett,  
Lyman Hall,  
Geo. Walton.

IN CONGRESS,  
January 18, 1777. }

*Ordered:*

That an authenticated copy of the Declaration of Independency, with the names of the Members of Congress subscribing the same, be sent to each of the United States, and that they be desired to have the same put on record.

By order of Congress.

JOHN HANCOCK,  
*President.*

Attest, CHAS. THOMSON,  
*Secy.*

A true copy.

JOHN HANCOCK,  
*Presidt.*

The United States Constitution is the oldest federal constitution in existence. It was so well framed that it has served as the basis for this government for a century and a half. Only once has it been seriously endangered, this being during the Civil War. Many of its principles have been adopted by other countries.

The Constitution was the outgrowth of a convention of delegates from the different states that met in Philadelphia in May, 1787, Rhode Island not being represented. George Washington presided over the convention, which lasted from May to September.

The Constitution was then submitted to the then existing states for ratification, with a provision that it should become effective when ratified by nine states. New Hampshire was the ninth state to ratify, June 21, 1788, and the Constitution went into effect in 1789.

The states ratified the Constitution in the following order: Delaware, Dec. 7; Pennsylvania, Dec. 12, and New Jersey, Dec. 18, 1787; Georgia, Jan. 2; Connecticut, Jan. 9; Massachusetts, Feb. 6; Maryland, Apr. 28; South Carolina, May 23; New Hampshire, June 21; Virginia, June 26, and New York, July 26, 1788; North Carolina, Nov. 21, 1789, and Rhode Island, May 29, 1790.

**CONSTITUTION**  
OF THE  
**UNITED STATES OF AMERICA**

The Constitution originally consisted of a Preamble and seven Articles, and in that form was completed and signed at a convention of the States, Sept. 17, 1787. The Government under the Constitution was declared in effect on the first Wednesday in March, 1789.

---

**ARTICLE I.**

**SECTION 1.** Legislative powers; in whom vested.

**SEC. 2.** House of Representatives, how and by whom chosen — Qualifications of a Representative — Representatives and direct taxes, how apportioned — Enumeration — Vacancies to be filled — Power of choosing officers, and of impeachment.

**SEC. 3.** Senators, how and by whom chosen — How classified — State Executive, when to make temporary appointments, in case, etc. — Qualifications of a Senator — President of the Senate, his right to vote — President pro tem, and other officers of the Senate, how chosen — Power to try impeachments — When President is tried, Chief Justice to preside — Sentence.

**SEC. 4.** Times, etc., of holding elections, how prescribed — At least one Session in each year.

**SEC. 5.** Membership — Quorum — Adjournments — Rules — Power to punish or expel — Journal — Time of adjournments, how limited, etc.

**SEC. 6.** Compensation — Privileges — Disqualification in certain cases.

**SEC. 7.** House to originate all revenue bills — Veto — Bill may be passed by two thirds of each house, notwithstanding, etc. — Bill, not returned in ten days, to become a law — Provisions as to orders, concurrent resolutions, etc.

**SEC. 8.** Powers of Congress.

**SEC. 9.** Provision as to migration or importation of certain persons — Habeas Corpus — Bills of attainder, etc. — Taxes, how apportioned — No export duty — No commercial preference — Money, how drawn from treasury, etc. — No titular nobility — Officers not to receive presents, etc.

**SEC. 10.** States prohibited from the exercise of certain powers.

**ARTICLE II.**

**SECTION 1.** President; his term of office — Electors of President; number and how appointed — Electors to vote on same day — Qualification of President — On whom his duties devolve in case of his removal, death, etc. — President's compensation — His oath of office.

**SEC. 2.** President to be commander-in-chief — He may require opinions of Cabinet Officers, etc., may pardon — Treaty-making power — Nomination of certain officers — When President may fill vacancies.

**SEC. 3.** President shall communicate to Congress — He may convene and adjourn Congress, in case of disagreement, etc. — Shall receive ambassadors, execute laws, and commission officers.

**SEC. 4.** All civil offices forfeited for certain crimes.

## ARTICLE III.

SECTION 1. Judicial powers — Tenure — Compensation.

SEC. 2. Judicial power; to what cases it extends — Original jurisdiction of Supreme Court — Appellate — Trial by jury, etc. — Trial, where.

SEC. 3. Treason defined — Proof of — Punishment of.

## ARTICLE IV.

SECTION 1. Each State to give credit to the public acts, etc., of every other State.

SEC. 2. Privileges of citizens of each State — Fugitives from justice to be delivered up — Persons held to service having escaped, to be delivered up.

SEC. 3. Admission of new States — Power of Congress over territory and other property.

SEC. 4. Republican form of government guaranteed — Each State to be protected.

## ARTICLE V.

Constitution; how amended — Proviso.

## ARTICLE VI.

Certain debts, etc., declared valid — Supremacy of Constitution, treaties, and laws of the United States — Oath to support Constitution, by whom taken — No religious test.

## ARTICLE VII.

What ratification shall establish Constitution.

## AMENDMENTS.

- I. Religious establishment prohibited — Freedom of speech, of the press, and right to petition.
- II. Right to keep and bear arms.
- III. No soldier to be quartered in any house, unless, etc.
- IV. Right of search and seizure regulated.
- V. Provisions concerning prosecution, trial and punishment — Private property not to be taken for public use, without compensation.
- VI. Further provision respecting criminal prosecutions.
- VII. Right of trial by jury secured.
- VIII. Excessive bail or fines and cruel punishments prohibited.
- IX. Rule of construction of Constitution.
- X. Same subject; rights of States.
- XI. Same subject; judicial powers construed.
- XII. Manner of choosing President and Vice-President.
- XIII. Slavery abolished.
- XIV. Citizenship; representation — Public debt.
- XV. Right of suffrage — By whom exercised.
- XVI. Taxes on incomes.
- XVII. Election of senators — Filling of vacancies.
- XVIII. Prohibition.
- XIX. Suffrage; not to be denied because of sex.
- XX. Commencement of terms of President, Vice-President and members of Congress; time of assembling of Congress.
- XXI. Repeal of Prohibition.

## THE CONSTITUTION

**Preamble.**—WE THE PEOPLE of the United States, in Order to form a more perfect Union, establish Justice, insure domestic Tranquility, provide for the common defence, promote the general Welfare, and secure the Blessings of Liberty to ourselves and our Posterity, do ordain and establish this Constitution for the United States of America.

## ARTICLE I.

## SECTION 1.

**Legislative powers vested in Congress.**—All legislative Powers herein granted shall be vested in a Congress of the United States, which shall consist of a Senate and House of Representatives.

## SECTION 2.

**Composition of the House of Representatives.**—1. The House of Representatives shall be composed of Members chosen every second Year by the People of the several States, and the Electors in each State shall have the Qualifications requisite for Electors of the most numerous Branch of the State Legislature.

**Qualifications of Representatives.**—2. No Person shall be a Representative who shall not have attained to the Age of twenty-five Years, and been seven Years a Citizen of the United States, and who shall not, when elected, be an Inhabitant of that State in which he shall be chosen.

**Apportionment of Representatives and direct taxes—census.**—\*3. [Representatives and direct Taxes shall be apportioned among the several States which may be included within this Union, according to their respective Numbers, which shall be determined by adding to the whole Number of free Persons, including those bound to Service for a Term of Years, and excluding Indians not taxed, three fifths of all other persons.] The actual Enumeration shall be made within three Years after the first Meeting of the Congress of the United States, and within every subsequent Term of ten Years, in such Manner as they shall by Law direct. The

\* The clause included in brackets is amended by the fourteenth amendment, second section.

ARTICLE I—*Continued.*

Number of Representatives shall not exceed one for every thirty thousand, but each State shall have at Least one Representative; and until such enumeration shall be made, the State of New Hampshire shall be entitled to chuse three, Massachusetts eight, Rhode-Island and Providence Plantations one, Connecticut five, New York six, New Jersey four, Pennsylvania eight, Delaware one, Maryland six, Virginia ten, North Carolina five, South Carolina five, and Georgia three.

**Filling of vacancies in representation.**—4. When vacancies happen in the Representation from any State, the Executive Authority thereof shall issue Writs of Election to fill such Vacancies.

**Selection of officers; power of impeachment.**—5. The House of Representatives shall chuse their Speaker and other Officers; and shall have the sole Power of Impeachment.

## \*SECTION 3.

**The Senate.**—[1. The Senate of the United States shall be composed of two Senators from each State, chosen by the Legislature thereof, for six Years; and each Senator shall have one Vote.]

**Classification of Senators; filling of vacancies.**—2. Immediately after they shall be assembled in Consequence of the first Election, they shall be divided as equally as may be into three Classes. The Seats of the Senators of the first Class shall be vacated at the Expiration of the second Year, of the second Class at the Expiration of the fourth Year, and of the third Class at the Expiration of the sixth Year, so that one-third may be chosen every second Year; and if Vacancies happen by Resignation, or otherwise, during the Recess of the Legislature of any State, the Executive thereof may make temporary Appointments [until the next Meeting of the Legislature, which shall then fill such Vacancies.]

---

\* The first paragraph of section three of Article I of the Constitution of the United States, and so much of paragraph two of the same section as relates to filling vacancies are amended by the seventeenth amendment to the Constitution.

ARTICLE I—*Continued.*

**Qualification of Senators.**—3. No person shall be a Senator who shall not have attained to the Age of thirty Years, and been nine Years a Citizen of the United States, and who shall not, when elected, be an Inhabitant of that State for which he shall be chosen.

**Vice President to be President of Senate.**—4. The Vice President of the United States shall be President of the Senate, but shall have no Vote, unless they be equally divided.

**Selection of Senate officers; President pro tempore.**—5. The Senate, shall chuse their other Officers, and also a President pro tempore, in the absence of the Vice President, or when he shall exercise the Office of President of the United States.

**Senate to try impeachments.**—6. The Senate shall have the sole Power to try all Impeachments. When sitting for that Purpose, they shall be on Oath or Affirmation. When the President of the United States is tried, the Chief Justice shall preside: And no Person shall be convicted without the Concurrence of two thirds of the Members present.

**Judgment in case of impeachment.**—7. Judgment in Cases of Impeachment shall not extend further than to removal from Office, and disqualification to hold and enjoy any Office of honor, Trust, or Profit under the United States: but the Party convicted shall nevertheless be liable and subject to Indictment, Trial, Judgment and Punishment, according to Law.

## SECTION 4.

**Control of congressional elections.**—1. The Times, Places and Manner of holding Elections for Senators and Representatives, shall be prescribed in each State by the Legislature thereof; but the Congress may at any time by Law make or alter such Regulations, except as to the Places of chusing Senators.

**\*Time for assembling of Congress.**—2. The Congress shall assemble at least once in every Year, and such Meeting shall be on the first Monday in December, unless they shall by Law appoint a different Day.

---

\* Amended by Article XX, section 2, of the amendments to the Constitution.

ARTICLE I—*Continued.*

## SECTION 5.

**Each House to be the judge of the election and qualifications of its members; regulations as to quorum.**—1. Each House shall be the Judge of the Elections, Returns and Qualifications of its own Members, and a Majority of each shall constitute a Quorum to do Business; but a smaller Number may adjourn from day to day, and may be authorized to compel the Attendance of absent Members, in such Manner, and under such Penalties as each House may provide.

**Each House to determine its own rules.**—2. Each House may determine the Rules of its Proceedings, punish its Members for disorderly Behavior, and, with the Concurrence of two thirds, expel a Member.

**Journals and yeas and nays.**—3. Each House shall keep a Journal of its Proceedings, and from time to time publish the same, excepting such Parts as may in their judgment require Secrecy; and the Yeas and Nays of the Members of either House on any question shall, at the Desire of one fifth of those Present, be entered on the Journal.

**Adjournment.**—4. Neither House, during the Session of Congress shall, without the Consent of the other, adjourn for more than three days, nor to any other Place than that in which the two Houses shall be sitting.

## SECTION 6.

**Compensation and privileges of Members of Congress.**—1. The Senators and Representatives shall receive a Compensation for their Services, to be ascertained by Law, and paid out of the Treasury of the United States. They shall in all Cases, except Treason, Felony and Breach of the Peace, be privileged from Arrest during their Attendance at the Session of their respective Houses, and in going to and returning from the same; and for any Speech or Debate in either House, they shall not be questioned in any other Place.

**Incompatible offices: exclusions.**—2. No Senator or Representative shall, during the Time for which he was elected, be appointed to any civil Office under the Authority of the United States, which



GEORGE D. ROBERTS

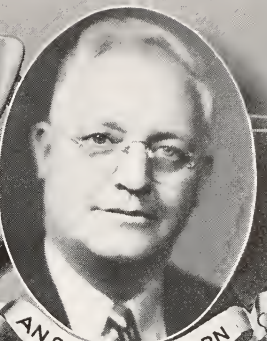

ANSEL N. SANBORN

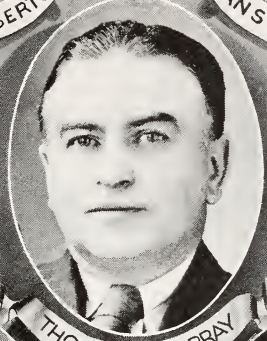

THOMAS A. MURRAY



WILLIAM A. MOLLOY



HAROLD G. FAIRBANKS

EXECUTIVE

COUNCIL



ARTICLE I—*Continued.*

shall have been created, or the Emoluments whereof shall have been increased during such time; and no Person holding any Office under the United States, shall be a Member of either House during his Continuance in Office.

## SECTION 7.

**Revenue bills to originate in House.**—1. All Bills for raising Revenue shall originate in the House of Representatives; but the Senate may propose or concur with Amendments as on other Bills.

**Manner of passing bills; veto power of President.**—2. Every Bill which shall have passed the House of Representatives and the Senate, shall before it becomes a Law, be presented to the President of the United States; If he approve he shall sign it, but if not he shall return it, with his Objections to that House in which it shall have originated, who shall enter the Objections at large on their Journal, and proceed to reconsider it. If after such Reconsideration two thirds of that House shall agree to pass the Bill, it shall be sent, together with the Objections, to the other House, by which it shall likewise be reconsidered, and if approved by two thirds of that House, it shall become a Law. But in all such Cases the Votes of both Houses shall be determined by Yeas and Nays, and the Names of the Persons voting for and against the Bill shall be entered on the Journal of each House respectively. If any Bill shall not be returned by the President within ten days (Sundays excepted) after it shall have been presented to him, the Same shall be a Law, in like Manner as if he had signed it, unless the Congress by their Adjournment prevent its Return, in which Case it shall not be a Law.

**Concurrent orders or resolutions, to be passed by President.**—3. Every Order, Resolution, or Vote to which the Concurrence of the Senate and House of Representatives may be necessary (except on a question of adjournment) shall be presented to the President of the United States; and before the Same shall take Effect, shall be approved by him, or being disapproved by him,

ARTICLE I—*Continued.*

shall be repassed by two thirds of the Senate and House of Representatives, according to the Rules and Limitations prescribed in the Case of a Bill.

## SECTION 8.

**\*General powers of Congress.**

The Congress shall have Power.—1. To lay and collect Taxes, Duties, Imposts and Excises, to pay the Debts and provide for the common Defence and general Welfare of the United States; but all Duties, Imposts and Excises shall be uniform throughout the United States.

**Borrowing of money.**—2. To borrow money on the credit of the United States.

**Regulation of commerce.**—3. To regulate Commerce with foreign Nations, and among the several States, and with the Indian tribes.

**Naturalization and bankruptcy.**—4. To establish an uniform Rule of Naturalization, and uniform Laws on the subject of Bankruptcies throughout the United States.

**Money, weights and measures.**—5. To coin Money, regulate the Value thereof, and of foreign Coin, and fix the Standard of Weights and Measures.

**Counterfeiting.**—6. To provide for the Punishment of counterfeiting the Securities and current Coin of the United States.

**Post offices.**—7. To establish Post Offices and post Roads.

**Patents and copyrights.**—8. To promote the Progress of Science and useful Arts, by securing for limited Times to Authors and Inventors the exclusive Right to their respective Writings and Discoveries.

**Inferior courts.**—9. To constitute Tribunals inferior to the supreme Court.

**Piracies and felonies.**—10. To define and punish Piracies and Felonies committed on the high Seas, and Offenses against the Law of Nations.

---

\* By Article XVI of the amendments to the Constitution, Congress is given the power to lay and collect taxes on incomes.

ARTICLE I—*Continued.*

**War; marque and reprisal.**—11. To declare war, grant Letters of Marque and Reprisal, and make Rules concerning Captures on Land and Water.

**Armies.**—12. To raise and support Armies, but no Appropriation of Money to that Use shall be for a longer Term than two Years.

**Navy.**—13. To provide and maintain a Navy.

**Land and naval forces.**—14. To make Rules for the Government and Regulation of the land and naval Forces.

**Calling out militia.**—15. To provide for calling forth the Militia to execute the Laws of the Union, suppress Insurrections and repel Invasions.

**Organizing, arming and disciplining militia.**—16. To provide for organizing, arming, and disciplining the Militia, and for governing such Part of them as may be employed in the Service of the United States, reserving to the States, respectively, the Appointment of the Officers, and the Authority of training the Militia according to the discipline prescribed by Congress.

**Exclusive legislation over District of Columbia.**—17. To exercise exclusive Legislation in all Cases whatsoever, over such District (not exceeding ten Miles square) as may, by Cession of particular States, and the acceptance of Congress, become the Seat of the Government of the United States, and to exercise like Authority over all Places purchased by the Consent of the Legislature of the State in which the Same shall be, for the Erection of Forts, Magazines, Arsenals, dock-Yards, and other needful Buildings;—and

**To enact laws necessary to enforce Constitution.**—18. To make all Laws which shall be necessary and proper for carrying into Execution the foregoing Powers, and all other Powers vested by this Constitution in the Government of the United States, or in any Department or Officer thereof.

## SECTION 9.

**Migration or importation of certain persons not to be prohibited before 1808.**—1. The Migration or Importation of such Persons as any of the States now existing shall think proper to

ARTICLE I—*Continued.*

admit shall not be prohibited by the Congress prior to the Year one thousand eight hundred and eight, but a tax or duty may be imposed on such Importation, not exceeding ten dollars for each Person.

**Writ of habeas corpus not to be suspended; exception.—**

2. The privilege of the Writ of Habeas Corpus shall not be suspended, unless when in Cases of Rebellion or Invasion the public Safety may require it.

**Bills of attainder and ex post facto laws prohibited.—**

3. No Bill of Attainder or ex post facto Law shall be passed.

**Capitation and other direct taxes.—**\*4. No capitation, or other direct tax shall be laid, unless in Proportion to the Census or Enumeration herein before directed to be taken.

**Exports not to be taxed.—**5. No Tax or Duty shall be laid on Articles exported from any State.

**No preference to be given to ports of any State; interstate shipping.—**6. No Preference shall be given by any Regulation of Commerce or Revenue to the Ports of one State over those of another: nor shall Vessels bound to, or from, one State, be obliged to enter, clear, or pay Duties in another.

**Money, how drawn from treasury; financial statements to be published.—**7. No Money shall be drawn from the Treasury, but in Consequence of Appropriations made by Law; and a regular Statement and Account of the Receipts and Expenditures of all public Money shall be published from time to time.

**Titles of nobility not to be granted; acceptance by government officers of favors from foreign powers.—**8. No Title of Nobility shall be granted by the United States: And no Person holding any office of Profit or Trust under them, shall without the Consent of the Congress, accept of any present, Emolument, Office, or Title, of any kind whatever, from any King, Prince, or foreign State.

## SECTION 10.

**Limitations of the powers of the several States.—** 1. No State shall enter into any Treaty, Alliance, or Confederation; grant Letters of Marque and Reprisal; coin Money; emit Bills of Credit;

\* See sixteenth amendment.

ARTICLE I—*Continued.*

make any Thing but gold and silver Coin a Tender in Payment of Debts; pass any Bill of Attainder, ex post facto Law, or Law impairing the Obligation of Contracts or grant any Title of Nobility.

**State imposts and duties.**—2. No State shall, without the Consent of the Congress, lay any Imposts or Duties on Imports or Exports, except what may be absolutely necessary for executing its inspection Laws; and the net Produce of all Duties and Imposts, laid by any State on Imports or Exports, shall be for the Use of the Treasury of the United States; and all such Laws shall be subject to the Revision and Control of the Congress.

**Further restrictions on powers of States.**—3. No State shall, without the consent of Congress, lay any duty of Tonnage, keep Troops, or Ships of War in time of Peace, enter into any Agreement or Compact with another State, or with a foreign Power, or engage in War, unless actually invaded, or in such imminent Danger as will not admit of delay.

## ARTICLE II.

## SECTION 1.

**The President; the executive power.**—1. The executive Power shall be vested in a President of the United States of America. He shall hold his Office during the Term of four Years, and, together with the Vice-President, chosen for the same Term, be elected, as follows:

**Appointment and qualifications of presidential electors.**—2. Each State shall appoint, in such Manner as the Legislature thereof may direct, a Number of Electors, equal to the whole Number of Senators and Representatives to which the State may be entitled in the Congress; but no Senator or Representative, or Person holding an Office of Trust or Profit under the United States, shall be appointed an Elector.

**Original method of electing the President and Vice-President.**—\*[The Electors shall meet in their respective States, and vote by Ballot for two persons, of whom one at least shall not be an Inhabitant of the same State with themselves. And they shall

---

\* This clause has been superseded by the twelfth amendment.

ARTICLE II—*Continued.*

make a List of all the Persons voted for, and of the Number of Votes for each; which List they shall sign and certify, and transmit sealed to the Seat of the Government of the United States, directed to the President of the Senate. The President of the Senate shall, in the Presence of the Senate and House of Representatives, open all the Certificates, and the Votes shall then be counted. The Person having the greatest Number of Votes shall be the President, if such Number be a Majority of the whole Number of Electors appointed; and if there be more than one who have such Majority, and have an equal Number of Votes, then the House of Representatives shall immediately chuse by Ballot one of them for President; and if no Person have a Majority, then from the five highest on the list the said House shall in like Manner chuse the President. But in chusing the President, the Votes shall be taken by States, the Representation from each State having one Vote; A quorum for this Purpose shall consist of a Member or Members from two-thirds of the States, and a Majority of all the States shall be necessary to a Choice. In every Case, after the Choice of the President, the Person having the greatest Number of Votes of the Electors shall be the Vice-President. But if there should remain two or more who have equal Votes, the Senate shall chuse from them by Ballot the Vice-President.]

**Congress may determine time of choosing electors and day for casting their votes.**—3. The Congress may determine the Time of chusing the Electors, and the Day on which they shall give their Votes; which Day shall be the same throughout the United States.

**\*Qualifications for the office of President.**—4. No person except a natural born Citizen, or a Citizen of the United States, at the time of the Adoption of this Constitution, shall be eligible to the Office of President; neither shall any Person be eligible to that Office who shall not have attained to the Age of thirty-five Years, and been fourteen Years a Resident within the United States.

---

\* For qualifications of the Vice-President, see Article XII of the amendments.

ARTICLE II—*Continued.*

**\*Filling vacancy in the office of President.**—5. In Case of the Removal of the President from Office, or of his Death, Resignation, or Inability to discharge the Powers and Duties of the said Office, the same shall devolve on the Vice-President, and the Congress may by Law provide for the Case of Removal, Death, Resignation or Inability, both of the President and Vice-President, declaring what Officer shall then act as President, and such Officer shall act accordingly, until the Disability be removed, or a President shall be elected.

**Compensation of the President.**—6. The President shall, at stated Times, receive for his Services, a Compensation, which shall neither be increased nor diminished during the Period for which he shall have been elected, and he shall not receive within that Period any other Emolument from the United States, or any of them.

**Oath to be taken by the President.**—7. Before he enter on the Execution of his Office, he shall take the following Oath or Affirmation:—"I do solemnly swear (or affirm) that I will faithfully execute the Office of President of the United States, and will to the best of my Ability, preserve, protect and defend the Constitution of the United States."

## SECTION 2.

**The President to be commander-in-chief of army and navy and head of executive department; may grant reprieves and pardons.**—1. The President shall be Commander-in-Chief of the Army and Navy of the United States, and of the Militia of the several States, when called into the actual Service of the United States; he may require the Opinion, in writing, of the principal Officer in each of the executive Departments, upon any subject relating to the Duties of their respective Offices, and he shall have Power to grant Reprieves and Pardons for Offenses against the United States, except in Cases of Impeachment.

**President may, with concurrence of Senate, make treaties, appoint ambassadors, etc.; appointment of inferior officers,**

---

\* Amended by Article XX, sections 3, and 4, of the amendments to the Constitution.

ARTICLE II—*Continued.*

**authority of Congress over.**—2. He shall have Power, by and with the Advice and Consent of the Senate to make Treaties, provided two-thirds of the Senators present concur; and he shall nominate, and by and with the Advice and Consent of the Senate, shall appoint Ambassadors, other public Ministers and Consuls, Judges of the Supreme Court, and all other Officers of the United States, whose Appointments are not herein otherwise provided for, and which shall be established by Law; but the Congress may by Law vest the Appointment of such inferior Officers, as they think proper, in the President alone, in the Courts of Law, or in the Heads of Departments.

**President may fill vacancies in office during recess of Senate.**—3. The President shall have Power to fill up all Vacancies that may happen during the Recess of the Senate, by granting Commissions which shall expire at the End of their next Session.

## SECTION 3.

**President to give advice to Congress; may convene or adjourn it on certain occasions; to receive ambassadors, etc.; have laws executed and commission all officers.**—He shall from time to time give to the Congress Information of the State of the Union, and recommend to their Consideration such Measures as he shall judge necessary and expedient; he may, on extraordinary Occasions, convene both Houses, or either of them, and in Case of Disagreement between them, with Respect to the Time of Adjournment, he may adjourn them to such Time as he shall think proper; he shall receive Ambassadors and other public Ministers; he shall take Care that the Laws be faithfully executed, and shall Commission all the Officers of the United States.

## SECTION 4.

**All civil officers removable by impeachment.**—1. The President, Vice-President and all civil Officers of the United States, shall be removed from Office on Impeachment for, and Conviction of, Treason, Bribery, or other high crimes and Misdemeanors.

## ARTICLE III.

## SECTION 1.

**Judicial power; how vested; term of office and compensation of judges.**—The judicial Power of the United States, shall be vested in one supreme Court, and in such inferior Courts as the Congress may from time to time ordain and establish. The Judges, both of the supreme and inferior Courts, shall hold their offices during good Behaviour, and shall, at stated Times, receive for their Services a Compensation which shall not be diminished during their Continuance in office.

## SECTION 2.

**\*Jurisdiction of Federal courts.**—1. The judicial Power shall extend to all Cases, in Law and Equity, arising under this Constitution, the Laws of the United States, and Treaties made, or which shall be made, under their Authority;—to all Cases affecting Ambassadors, other public Ministers and Consuls;—to all Cases of Admiralty and maritime Jurisdiction;—to Controversies to which the United States shall be a Party;—to Controversies between two or more States;—between a State and Citizens of another State;—between Citizens of different States;—between Citizens of the same State claiming Lands under Grants of different States, and between a State, or the Citizens thereof, and foreign States, Citizens or Subjects.

**Original and appellate jurisdiction of Supreme Court.**—2. In all cases affecting Ambassadors, other public Ministers and Consuls, and those in which a State shall be Party, the Supreme Court shall have original Jurisdiction. In all the other Cases before mentioned, the Supreme Court shall have appellate Jurisdiction, both as to Law and Fact, with such Exceptions, and under such Regulations as the Congress shall make.

**Trial of all crimes, except impeachment, to be by jury**—3. The trial of all Crimes, except in Cases of Impeachment, shall be by Jury; and such Trial shall be held in the State where the said Crimes shall have been committed; but when not committed within any State, the trial shall be at such Place or Places as the Congress may by Law have directed.

---

\* This section is abridged by article XI of the amendments.

ARTICLE III—*Continued.*

## SECTION 3.

**Treason defined; conviction of.**—1. Treason against the United States, shall consist only in levying War against them, or, in adhering to their Enemies, giving them Aid and Comfort. No Person shall be convicted of Treason unless on the Testimony of two Witnesses to the same overt Act, or on Confession in open Court.

**Congress to declare punishment for treason; proviso.**—2. The Congress shall have power to declare the Punishment of Treason, but no Attainder of Treason shall work Corruption of Blood, or Forfeiture except during the Life of the Person attainted.

## ARTICLE IV.

## SECTION 1.

**Each State to give full faith and credit to the public acts and records of other States.**—Full Faith and Credit shall be given in each State to the public Acts, Records, and judicial Proceedings of every other State. And the Congress may by general Laws prescribe the Manner in which such Acts, Records and Proceedings shall be proved, and the Effect thereof.

## SECTION 2.

**Privileges of citizens.**—1. The Citizens of each State shall be entitled to all Privileges and Immunities of Citizens in the several States.

**Extradition between the several States.**—2. A Person charged in any State with Treason, Felony, or other Crime, who shall flee from Justice, and be found in another State, shall on demand of the executive Authority of the State from which he fled, be delivered up, to be removed to the State having Jurisdiction of the Crime.

**\*Persons held to labor or service in one State, fleeing to another, to be returned.**—3. No Person held to Serve or Labour in one State, under the Laws thereof, escaping into another, shall, in Consequence of any Law or Regulation therein, be discharged

---

\* See thirteenth amendment.

ARTICLE IV—*Continued.*

from such Service or Labour, but shall be delivered up on Claim of the Party to whom such Service or Labour may be due.

## SECTION 3.

**New States.**—1. New States may be admitted by the Congress into this Union; but no new State shall be formed or erected within the Jurisdiction of any other State; nor any State be formed by the Junction of two or more States, or parts of States, without the Consent of the Legislatures of the States concerned as well as of the Congress.

**Regulations concerning territory.**—2. The Congress shall have Power to dispose of and make all needful Rules and Regulations respecting the Territory or other Property belonging to the United States; and nothing in this Constitution shall be so construed as to Prejudice any Claims of the United States, or of any particular State.

## SECTION 4.

**Republican form of government and protection guaranteed the several States.**—1. The United States shall guarantee to every State in this Union a Republican Form of Government, and shall protect each of them against Invasion; and on Application of the Legislature, or of the Executive (when the Legislature cannot be convened) against domestic violence.

## ARTICLE V.

**Ways in which the Constitution can be amended.**—The Congress, whenever two-thirds of both Houses shall deem it necessary, shall propose Amendments to this Constitution, or, on the Application of the Legislatures of two-thirds of the several States, shall call a Convention for proposing Amendments, which, in either Case, shall be valid to all Intents and Purposes, as part of this Constitution, when ratified by the Legislatures of three-fourths of the several States, or by Conventions in three-fourths thereof, as the one or the other Mode of Ratification may be proposed by the Congress; Provided that no Amendment which may be made prior to the Year One thousand eight hundred and eight shall in any Manner affect the first and fourth Clauses in

ARTICLE V—*Continued.*

the Ninth Section of the first Article; and that no State, without its Consent, shall be deprived of its equal Suffrage in the Senate.

## ARTICLE VI.

**Debts contracted under the confederation secured.**—1. All Debts contracted and Engagements entered into, before the Adoption of this Constitution, shall be as valid against the United States under this Constitution, as under the Confederation.

**Constitution, laws and treaties of the United States to be supreme.**—2. This Constitution, and the Laws of the United States which shall be made in Pursuance thereof; and all Treaties made, or which shall be made, under the Authority of the United States, shall be the supreme Law of the Land; and the Judges in every State shall be bound thereby, any Thing in the Constitution or Laws of any State to the Contrary notwithstanding.

**Who shall take constitutional oath; no religious test as to official qualification.**—3. The Senators and Representatives before mentioned, and the Members of the several State Legislatures, and all executive and judicial Officers, both of the United States and of the several States, shall be bound by Oath or Affirmation, to support this Constitution; but no religious Test shall ever be required as a Qualification to any office or public Trust under the United States.

## ARTICLE VII.

**Constitution to be considered adopted when ratified by nine States.**—The Ratification of the Conventions of nine States shall be sufficient for the Establishment of this Constitution between the States so ratifying the Same.

Done in Convention by the Unanimous Consent of the States present the Seventeenth Day of September in the Year of our Lord one thousand seven hundred and Eighty seven and of the Independence of the United States of America the Twelfth. In Witness whereof We have hereunto subscribed our Names.

G<sup>o</sup>. WASHINGTON

*President and Deputy from Virginia*

|   |  |
|---|--|
| John Langdon  | NEW HAMPSHIRE.<br>Nicholas Gilman  |
| Nathaniel Gorham  | MASSACHUSETTS.<br>Rufus King   |
| Wm Saml Johnson   | CONNECTICUT.<br>Roger Sherman  |
| Alexander Hamilton  | NEW YORK.  |
| Wil: Livingston<br>David Brearley                               | NEW JERSEY.<br>Wm Patterson<br>Jona: Dayton                                      |
| B. Franklin<br>Robt. Morris<br>Thos. Fitzsimons<br>James Wilson | PENNSYLVANIA.<br>Thomas Mifflin<br>Geo. Clymer<br>Jared Ingersoll<br>Gouv Morris |
| Geo: Read<br>John Dickinson<br>Jaco: Broom                      | DELAWARE.<br>Gunning Bedford Jun<br>Richard Bassett                              |
| James McHenry<br>Danl Carroll                                   | MARYLAND.<br>Dan: of St Thos Jenifer   |
| John Blair —  | VIRGINIA.<br>James Madison Jr.   |
| Wm Blount<br>Hu Williamson                                      | NORTH CAROLINA.<br>Richd Dobbs Spaight   |
| J. Rutledge<br>Charles Pinckney                                 | SOUTH CAROLINA.<br>Charles Cotesworth Pinckney<br>Pierce Butler                  |
| William Few   | GEORGIA.<br>Abr Baldwin  |
| Attest: WILLIAM JACKSON, <i>Secretary.</i>                      |  |

## AMENDMENTS TO THE CONSTITUTION OF THE UNITED STATES

The following amendments from articles I to X inclusive, were proposed at the first session of the first Congress of the United States, which was begun and held at the city of New York on the 4th day of March, 1789, and were adopted by the requisite number of states, as follows: New Jersey, Nov. 20, 1789; Maryland, Dec. 19, 1789; North Carolina, Dec. 22, 1789; South Carolina,

Jan. 19, 1790; New Hampshire, Jan. 25, 1790; Delaware, Jan. 28, 1790; Pennsylvania, March 10, 1790; New York, March 27, 1790; Rhode Island, June 15, 1790; Vermont, Nov. 3, 1791, and Virginia, Dec. 15, 1791.

The following preamble and resolution preceded the original proposition of the amendments, and as they have been supposed by a high equity judge to have an important bearing on the construction of those amendments, they are here inserted. They will be found in the journals of the first session of the first congress.

## CONGRESS OF THE UNITED STATES

*Begun and held at the city of New York, on Wednesday, the 4th day of March, 1789.*

The conventions of a number of the states having, at the time of their adopting the Constitution, expressed a desire, in order to prevent misconstruction or abuse of its powers, that further declaratory and restrictive clauses should be added, and as extending the ground of public confidence in the government will best insure the beneficent ends of its institution:

*Resolved*, By the Senate and House of Representatives of the United States of America, in congress assembled, two-thirds of both houses concurring, that the following articles be proposed to the legislature of the several states, as amendments to the constitution of the United States; all or any of which articles, when ratified by three-fourths of the said legislatures, to be valid to all intents and purposes, as part of the said constitution, namely:

### ARTICLE I.

**Freedom of religion, of speech, of the press, and right of petition.**—Congress shall make no law respecting an establishment of religion, or prohibiting the free exercise thereof; or abridging the freedom of speech, or of the press; or the right of the people peaceably to assemble, and to petition the Government for a redress of grievances.

## ARTICLE II.

**Right of people to bear arms not to be infringed.** A well regulated Militia, being necessary to the security of a free State, the right of the people to keep and bear Arms, shall not be infringed.

## ARTICLE III.

**Quartering of troops.**—No Soldier shall, in time of peace be quartered in any house, without the consent of the Owner, nor in time of war, but in a manner to be prescribed by law.

## ARTICLE IV.

**Persons and houses to be secure from unreasonable searches and seizures.**—The right of the people to be secure in their persons, houses, papers, and effects, against unreasonable searches and seizures, shall not be violated, and no Warrants shall issue, but upon probable cause, supported by Oath or affirmation, and particularly describing the place to be searched, and the persons or things to be seized.

## ARTICLE V.

**Trials for crimes; just compensation for private property taken for public use.**—No person shall be held to answer for a capital, or otherwise infamous crime, unless on a presentment or indictment of a Grand Jury, except in cases arising in the land or naval forces, or in the Militia, when in actual service in time of War or public danger; nor shall any person be subject for the same offence to be twice put in jeopardy of life or limb; nor shall be compelled in any criminal case to be a witness against himself, nor be deprived of life, liberty, or property, without due process of law; nor shall private property be taken for public use, without just compensation.

## ARTICLE VI.

**Civil rights in trials for crimes enumerated**—In all criminal prosecutions, the accused shall enjoy the right to a speedy and public trial, by an impartial jury of the State and district wherein the crime shall have been committed, which district shall have been previously ascertained by law, and to be informed of the nature and cause of the accusation; to be confronted with the witnesses against him; to have compulsory process for obtaining

ARTICLE VI—*Continued.*

witnesses in his favor, and to have the Assistance of Counsel for his defence.

## ARTICLE VII.

**Civil rights in civil suits.**—In suits at common law, where the value in controversy shall exceed twenty dollars, the right of trial by jury shall be preserved, and no fact tried by a jury, shall be otherwise re-examined in any Court of the United States, than according to the rules of the common law.

## ARTICLE VIII.

**Excessive bail, fines and punishments prohibited.**—Excessive bail shall not be required, nor excessive fines imposed, nor cruel and unusual punishments inflicted.

## ARTICLE IX.

**Reserved rights of people.**—The enumeration in the Constitution, of certain rights, shall not be construed to deny or disparage others retained by the people.

## ARTICLE X.

**Powers not delegated, reserved to States and people respectively.**—The powers not delegated to the United States by the Constitution, nor prohibited by it to the States, are reserved to the States respectively, or to the people.

[The eleventh amendment, which follows, was proposed to the legislatures of the several states by the third Congress on March 5, 1794, and was declared in force January 8, 1798.]

## ARTICLE XI.

**Judicial power of United States not to extend to suits against a State.**—The Judicial power of the United States shall not be construed to extend to any suit in law or equity, commenced or prosecuted against one of the United States by Citizens of another State, or by Citizens or Subjects of any Foreign State.

[The twelfth amendment, which follows, was proposed to the legislatures of the several states by the eighth Congress on December 12, 1803, and was declared in force September 25, 1804.]



EMMET J. KELLEY



EARL V. HOWARD

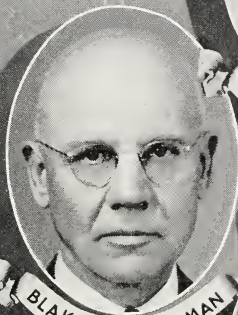

BLAKE T. SCHURMAN



ELMER H. DOWNS



CURTIS H. PAGE



JOSEPH B. PERLEY



STATE

SENATE



## ARTICLE XII.

**\*Present mode of electing President and Vice-President by electors.**—The Electors shall meet in their respective states and vote by ballot for President and Vice-President, one of whom, at least, shall not be an inhabitant of the same state with themselves; they shall name in their ballots the person voted for as President, and in distinct ballots the person voted for as Vice-President, and they shall make distinct lists of all persons voted for as President, and of all persons voted for as Vice-President, and of the number of votes for each, which lists they shall sign and certify, and transmit sealed to the seat of the government of the United States, directed to the President of the Senate;—The President of the Senate shall, in the presence of the Senate and House of Representatives, open all the certificates and the votes shall then be counted;—The person having the greatest number of votes for President, shall be the President, if such number be a majority of the whole number of electors appointed; and if no person have such majority, then from the persons having the highest numbers not exceeding three on the list of those voted for as President, the House of Representatives shall choose immediately, by ballot, the President. But in choosing the President, the votes shall be taken by states, the representation from each State having one vote; a quorum for this purpose shall consist of a member or members from two-thirds of the states, and a majority of all the states shall be necessary to a choice. And if the House of Representatives shall not choose a President whenever the right of choice shall devolve upon them, before the fourth day of March next following, then the Vice-President shall act as President, as in the case of the death or other constitutional disability of the President. The person having the greatest number of votes as Vice-President, shall be the Vice-President, if such number be a majority of the whole number of electors appointed, and if no person have a majority, then from the two highest numbers on the list, the Senate shall choose the Vice-President; a quorum for the purpose shall consist of two-thirds of the whole number of Senators, and a majority of the whole number shall

---

\* Amended by Article XX, sections 3 and 4, of the amendments to the Constitution.

ARTICLE XII—*Continued*

be necessary to a choice. But no person constitutionally ineligible to the office of President shall be eligible to that of Vice-President of the United States.

[The thirteenth amendment, which follows, was proposed to the legislatures of the several states by the thirty-eighth Congress on February 1, 1865, and was declared in force December 18, 1865.]

## ARTICLE XIII.

## SECTION 1.

**Slavery prohibited.**—Neither slavery nor involuntary servitude, except as a punishment for crime whereof the party shall have been duly convicted, shall exist within the United States, or any place subject to their jurisdiction.

## SECTION 2.

**Congress given power to enforce this article.**—Congress shall have power to enforce this article by appropriate legislation.

[The fourteenth amendment, which follows, was proposed to the legislatures of the several states by the thirty-ninth Congress on June 16, 1866, and was declared in force July 28, 1868.]

## ARTICLE XIV.

## SECTION 1.

**Citizenship defined; privileges of citizens.**—All persons born or naturalized in the United States, and subject to the jurisdiction thereof, are citizens of the United States and of the State wherein they reside. No State shall make or enforce any law which shall abridge the privileges or immunities of citizens of the United States; nor shall any State deprive any person of life, liberty, or property, without due process of law; nor deny to any person within its jurisdiction the equal protection of the laws.

## SECTION 2.

**Apportionment of Representatives.**—Representatives shall be apportioned among the several States according to their respective numbers, counting the whole number of persons in each State, excluding Indians not taxed. But when the right to vote at any election for the choice of electors for President and Vice-President of the United States, Representatives in Congress, the Executive

ARTICLE XIV—*Continued.*

and Judicial officers of a State, or the members of the Legislature thereof, is denied to any of the male inhabitants of such State, being twenty-one years of age, and citizens of the United States, or in any way abridged, except for participation in rebellion, or other crime, the basis of representation therein shall be reduced in the proportion which the number of such male citizens shall bear to the whole number of male citizens twenty-one years of age in such State.

## SECTION 3.

**Disqualification for office; removal of disability.**—No person shall be a Senator or Representative in Congress, or elector of President and Vice-President, or hold any office, civil or military, under the United States, or under any State, who, having previously taken an oath, as a member of Congress, or as an officer of the United States, or as a member of any State legislature, or as an executive or judicial officer of any State, to support the Constitution of the United States, shall have engaged in insurrection or rebellion against the same, or given aid or comfort to the enemies thereof. But Congress may by a vote of two-thirds of each House, remove such disability.

## SECTION 4.

**Public debt not to be questioned; payment of debts and claims incurred in aid of rebellion forbidden.**—The validity of the public debt of the United States, authorized by law, including debts incurred for payment of pensions and bounties for services in suppressing insurrection or rebellion, shall not be questioned. But neither the United States nor any State shall assume or pay any debt or obligation incurred in aid of insurrection or rebellion against the United States, or any claim for the loss or emancipation of any slave; but all such debts, obligations and claims shall be held illegal and void.

## SECTION 5.

**Congress given power to enforce this article.**—The Congress shall have power to enforce, by appropriate legislation, the provisions of this article.

[The fifteenth amendment, which follows, was proposed to the legislatures of the several states by the fortieth Congress on February 27, 1869, and was declared in force March 30, 1870.]

## ARTICLE XV.

### SECTION 1.

**Right of certain citizens to vote established.**—The right of citizens of the United States to vote shall not be denied or abridged by the United States or by any State, on account of race, color, or previous condition of servitude.

### SECTION 2.

**Congress given power to enforce this article.**—The Congress shall have power to enforce this article by appropriate legislation.

[The sixteenth amendment, which follows, was proposed to the legislatures of the several states by the sixty-first Congress on July 12, 1909, and was declared in force February 25, 1913.]

## ARTICLE XVI.

**Taxes on income; Congress given power to lay and collect.**—The Congress shall have power to lay and collect taxes on incomes, from whatever source derived, without apportionment among the several States, and without regard to any census or enumeration.

[The seventeenth amendment, which follows, was proposed to the legislatures of the several states by the sixty-second Congress on May 16, 1912, and was declared in force May 31, 1913.]

## ARTICLE XVII.

**Election of United States Senators; filling of vacancies; qualifications of electors.**—The Senate of the United States shall be composed of two Senators from each State, elected by the people thereof, for six years; and each Senator shall have one vote. The electors in each State shall have the qualifications requisite for electors of the most numerous branch of the State legislatures.

2. When vacancies happen in the representation of any State in the Senate, the executive authority of such State shall issue writs of election to fill such vacancies: Provided, that the legislature of any State may empower the executive thereof to make temporary appointment until the people fill the vacancies by election as the legislature may direct.

ARTICLE XVII—*Continued.*

3. This amendment shall not be so construed as to affect the election or term of any Senator chosen before it becomes valid as part of the Constitution.

[The eighteenth amendment, which follows, was proposed to the legislatures of the several states by the sixty-fifth Congress, and was declared on January 29, 1919, as going into full force and effect on January 16, 1920.]

## \*ARTICLE XVIII.

**Manufacture, sale or transportation of intoxicating liquors, for beverage purposes, prohibited.**—1. After one year from the ratification of this article the manufacture, sale, or transportation of intoxicating liquors within, the importation thereof into, or the exportation thereof from the United States and all territory subject to the jurisdiction thereof for beverage purposes is hereby prohibited.

**Congress and the several States given concurrent power to pass appropriate legislation to enforce this article.**—2. The Congress and the several States shall have concurrent power to enforce this article by appropriate legislation.

**Provisions of article to become operative, when adopted by three-fourths of the States.**—3. This article shall be inoperative unless it shall have been ratified as an amendment to the Constitution by the legislatures of the several States, as provided in the Constitution within seven years from the date of the submission hereof to the States by the Congress.

[The nineteenth amendment, which follows, was proposed to the legislatures of the several states by the sixty-sixth Congress on May 19, 1919, and declared in force August 26, 1940.]

## ARTICLE XIX.

**The right of citizens to vote shall not be denied because of sex.** The right of citizens of the United States to vote shall not be denied or abridged by the United States or by any State on account of sex.

Congress shall have power to enforce this article by appropriate legislation.

---

\* Repealed by Article XXI, effective December 5, 1933.

[The twentieth amendment, which follows, was proposed to the legislatures of the states by the seventy-second Congress, Senate Joint Res. 14, passed by the House of Representatives on March 1, 1932; the Senate March 2, 1932; signed by the Speaker of the House March 2, 1932, by the Vice-President of the U. S. and the President of the Senate March 3, 1932. Ratification by the thirty-sixth state occurred January 23, 1933. Sections 1 and 2 of the amendment became effective October 15, 1933.]

## ARTICLE XX.

### SECTION 1.

**Terms of President, Vice-President, Senators and Representatives.**—The terms of the President and Vice-President shall end at noon on the 20th day of January, and the terms of Senators and Representatives at noon on the 3d day of January, of the years in which such terms would have ended if this article had not been ratified; and the terms of their successors shall then begin.

### SECTION 2.

**Time of assembling Congress.**—The Congress shall assemble at least once in every year, and such meeting shall begin at noon on the 3d day of January, unless they shall by law appoint a different day.

### SECTION 3.

**Filling vacancy in office of President.**—If, at the time fixed for the beginning of the term of the President, the President elect shall have died, the Vice-President elect shall become President. If a President shall not have been chosen before the time fixed for the beginning of his term, or if the President elect shall have failed to qualify, then the Vice-President elect shall act as President until a President shall have qualified; and the Congress may by law provide for the case wherein neither a President elect nor a Vice-President elect shall have qualified, declaring who shall then act as President, or the manner in which one who is to act shall be selected, and such person shall act accordingly until a President or Vice-President shall have qualified.

### SECTION 4.

**Power of Congress in Presidential succession.**—The Congress may by law provide for the case of the death of any of the persons from whom the House of Representatives may choose a President

whenever the right of choice shall have devolved upon them, and for the case of the death of any of the persons from whom the Senate may choose a Vice President whenever the right of choice shall have devolved upon them.

#### SECTION 5.

**Time of taking effect.**—Sections 1 and 2 shall take effect on the 15th day of October following the ratification of this article.

#### SECTION 6.

**Ratification.**—This article shall be inoperative unless it shall have been ratified as an amendment to the Constitution by the legislatures of three-fourths of the several States within seven years from the date of its submission.

[The twenty-first amendment, which follows, was proposed by the seventy-second Congress, second session beginning December 5, 1932. Senate Joint Resolution 211, passed February 20, 1933, provided for ratification by conventions in three-fourths of the states. The amendment became effective with ratification by Utah, the thirty-sixth state, on December 5, 1933.]

### ARTICLE XXI.

#### SECTION 1.

**Repeal of Prohibition Amendment.**—The eighteenth article of amendment to the Constitution of the United States is hereby repealed.

#### SECTION 2.

**Transportation of intoxicating liquors.**—The transportation or importation into any State, Territory, or possession of the United States for delivery or use therein of intoxicating liquors, in violation of the laws thereof, is hereby prohibited.

#### SECTION 3.

**Ratification.**—This article shall be inoperative unless it shall have been ratified as an amendment to the Constitution by conventions in the several States, as provided in the Constitution, within seven years from the date of the submission hereof to the States by the Congress.

# INDEX

## TO THE CONSTITUTION OF THE UNITED STATES

---

|   | Art.        | Sec. | Page  |
|---|-------------|------|-------|
| ABSENCE—of members of congress .....                        | 1           | 5    | 18    |
| vice-president .....  | 1           | 3    | 17    |
| ACCEPTANCE—of office, gifts, etc., from foreign governments | 1           | 9    | 22    |
| ACCOUNTS—of receipts and expenditures of public money ..    | 1           | 9    | 22    |
| ACCUSATION—to be made known to the accused .....            | 6th amend.  |      | 33    |
| ACTIONS—cause of, re-examination of .....                   | 7th amend.  |      | 34    |
| ACTS OF STATES—full faith to be given to .....              | 4           | 1    | 28    |
| proving of, congress to prescribe manner of .....           | 4           | 1    | 28    |
| ADJOURNMENT OF CONGRESS—power of, by each house during      |             |      |       |
| session, restrictions on .....                              | 1           | 5    | 18    |
| president's approval not necessary to .....                 | 1           | 7    | 19    |
| quorum, for want of, by each house from day to day ..       | 1           | 5    | 18    |
| time of, disagreement as to .....                           | 2           | 3    | 26    |
| ADMIRALTY JURISDICTION—in the federal courts .....          | 3           | 2    | 27    |
| ADMISSION—of new states .....                               | 4           | 3    | 29    |
| ADVICE AND CONSENT OF SENATE—when required .....            | 2           | 2    | 26    |
| AGE QUALIFICATION—president, for office of .....            | 2           | 1    | 24    |
| representative, for office of .....                         | 1           | 2    | 15    |
| senator, for office of .....                                | 1           | 3    | 17    |
| vice-president, for office of .....                         | 12th amend. |      | 35    |
| AGREEMENT—between states and with foreign powers ....       | 1           | 10   | 23    |
| ALIENS—ineligible to office of president .....              | 2           | 1    | 24    |
| ineligible to office of vice-president .....                | 12th amend. |      | 36    |
| naturalization of .....                                     | 1           | 8    | 20    |
| ALLIANCE—by states, prohibited .....                        | 1           | 10   | 22    |
| AMBASSADORS—appointment of, by president .....              | 2           | 2    | 26    |
| cases affecting, judicial power extended to .....           | 3           | 2    | 27    |
| reception of, by president .....                            | 2           | 3    | 26    |
| AMENDMENTS—Constitution, amendments to .....                | 5           | 1    | 29    |
| list of .....   | 11-21       | ..   | 34-41 |
| revenue bills, amendments to, by senate .....               | 1           | 7    | 19    |
| APPELLATE JURISDICTION—of supreme court .....               | 3           | 2    | 27    |
| APPOINTMENTS—ambassadors .....                              | 2           | 2    | 26    |
| members of congress, to civil offices .....                 | 1           | 6    | 18    |
| militia officers .....                                      | 1           | 8    | 21    |
| office-holders as electors .....                            | 2           | 1    | 23    |
| power of president as to .....                              | 2           | 2    | 26    |
| presidential electors .....                                 | 2           | 1    | 23    |
| presidential electors .....                                 | 12th amend. |      | 35    |
| senate, advice and consent of, to .....                     | 2           | 2    | 26    |
| senate, to vacancies in .....                               | 17th amend. |      | 38    |

|  | Art.        | Sec. | Page |
|--|-------------|------|------|
| APPORTIONMENT—of representatives .....                   | 1           | 2    | 15   |
| APPROPRIATIONS—army, limited to two years .....          | 1           | 8    | 21   |
| necessary to expending money .....                       | 1           | 9    | 22   |
| APPROVAL—by president of acts of congress .....          | 1           | 7    | 19   |
| ARMIES—appropriation for, limited .....                  | 1           | 8    | 21   |
| commander-in-chief of, president to be .....             | 2           | 2    | 25   |
| raising and maintenance of, congress to have power as to | 1           | 8    | 21   |
| rules and regulations for, congress to make .....        | 1           | 8    | 21   |
| ARMS—right of the people to bear .....                   | 2d amend.   |      | 33   |
| ARREST—exemption from, privilege of .....                | 1           | 6    | 18   |
| ARSENALS—power of congress over .....                    | 1           | 8    | 21   |
| ARTS—power of congress to promote .....                  | 1           | 8    | 20   |
| ASSEMBLING—of congress .....                             | 1           | 4    | 17   |
|  | 20th amend. | 2    | 40   |
| people .....   | 1st amend.  |      | 32   |
| ATTAINDER—bills of, not to be passed .....               | 1           | 9    | 22   |
| bills of, not to be passed by states .....               | 1           | 10   | 22   |
| for treason, effect of .....                             | 3           | 3    | 28   |
| ATTENDANCE—of members of congress, compelled .....       | 1           | 5    | 18   |
| AUTHENTICATION—of records, acts and proceedings .....    | 4           | 1    | 28   |
| AUTHORS—rights of, congress to secure .....              | 1           | 8    | 20   |
| BAIL—excessive, prohibited .....                         | 8th amend.  |      | 34   |
| BANKRUPTCY—power to establish laws for .....             | 1           | 8    | 20   |
| BILLS—not returned by president, when become laws .....  | 1           | 7    | 19   |
| passage of, over president's veto .....                  | 1           | 7    | 19   |
| presentation of, to president .....                      | 1           | 7    | 19   |
| revenue, to originate in house of representatives .....  | 1           | 7    | 19   |
| signing or disapproval of, by president .....            | 1           | 7    | 19   |
| BILLS OF ATTAINDER—passage of, prohibited .....          | 1           | 9    | 22   |
| passage of, by states, prohibited .....                  | 1           | 10   | 23   |
| BILLS OF CREDIT—states not to emit .....                 | 1           | 10   | 22   |
| BORROW MONEY—congress may .....                          | 1           | 8    | 20   |
| BOUNTIES—debt for, not to be questioned .....            | 14th amend. |      | 4    |
| BREACH OF PEACE—members of congress may be arrested for  | 1           | 6    | 18   |
| BRIBERY—impeachment for, removal from office on .....    | 2           | 4    | 26   |
| BUILDINGS—for national purposes, authority over .....    | 1           | 8    | 21   |
| CAPITAL CRIME—answerable only on indictment, except.     | 5th amend.  |      | 33   |
| CAPITATION TAX—amendments not to affect .....            | 5           | 1    | 29   |
| how laid .....   | 1           | 9    | 22   |
| CAPTURES—rules for, congress to make .....               | 1           | 8    | 21   |
| CAUSES—re-examination of .....                           | 7th amend.  |      | 34   |
| trial by jury of, in suits at common law .....           | 7th amend.  |      | 34   |
| CEDED PROPERTY—authority of congress over .....          | 1           | 8    | 21   |
| CENSUS—capitation tax, governed by .....                 | 1           | 9    | 22   |
| when to be taken .....                                   | 1           | 2    | 15   |

|   | Art.       | Sec. | Page |
|---|------------|------|------|
| CHIEF JUSTICE—to preside on impeachment of president . . .      | 1          | 3    | 17   |
| CITIZENS—controversies among, judicial power extended to . .    | 3          | 2    | 27   |
| life, liberty or property, not to be deprived of, without       |            |      |      |
| due process of law . . . . .14th amend.                         | 1          | 36   | 36   |
| president must be . . . . .                                     | 2          | 1    | 24   |
| privileges and immunities, preserved to . . . . .               | 4          | 2    | 28   |
| privileges and immunities of, not to be abridged. .14th amend.  | 1          | 36   | 36   |
| representative must be . . . . .                                | 1          | 2    | 15   |
| right to vote not to be denied or abridged . . . . .15th amend. | 1          | 38   | 38   |
| rights of, congress to enforce provisions as to . .15th amend.  | 2          | 38   | 38   |
| senator must be . . . . .                                       | 1          | 3    | 17   |
| vice-president must be . . . . .12th amend.                     | 1          | 35   | 35   |
| who regarded as . . . . .14th amend.                            | 1          | 36   | 36   |
| CIVIL ACTIONS—trial by jury in . . . . .                        | 7th amend. |      | 34   |
| CIVIL OFFICERS—of U. S., removal of, by impeachment . . .       | 2          | 4    | 26   |
| CLEARANCE—of vessels in interstate commerce, not required       | 1          | 9    | 22   |
| COIN—counterfeiting of, power of congress over . . . . .        | 1          | 8    | 20   |
| gold and silver, only lawful tender . . . . .                   | 1          | 10   | 23   |
| COINING MONEY—power of congress as to . . . . .                 | 1          | 8    | 20   |
| state prohibited from . . . . .                                 | 1          | 10   | 22   |
| COMMANDER-IN-CHIEF—of army and navy . . . . .                   | 2          | 2    | 25   |
| COMMERCE—congress to regulate . . . . .                         | 1          | 8    | 20   |
| duty on tonnage, states not to lay without consent . . . . .    | 1          | 10   | 23   |
| imposts or duties, states not to lay without consent . .        | 1          | 10   | 23   |
| interstate, vessels in, not required to clear . . . . .         | 1          | 9    | 22   |
| regulations of, not to give preference to ports of states       | 1          | 9    | 22   |
| COMMISSIONS—to fill vacancies, president may grant . . . . .    | 2          | 2    | 26   |
| COMMON DEFENSE—congress to provide for . . . . .                | 1          | 8    | 20   |
| COMPENSATION—judges, of . . . . .                               | 3          | 1    | 27   |
| president, of . . . . .   | 2          | 1    | 25   |
| private property, not to be taken without . . . . .             | 5th amend. |      | 33   |
| senators and representatives, of . . . . .                      | 1          | 6    | 18   |
| COMPULSORY PROCESS—accused to have, in criminal                 |            |      |      |
| proceedings . . . . .   | 6th amend. |      | 33   |
| CONFEDERATION—debts of original, valid against U. S. . . . .    | 6          | 1    | 30   |
| states not to enter into . . . . .                              | 1          | 10   | 22   |
| CONGRESS—adjournment of, disagreement as to time of . . . .     | 2          | 3    | 26   |
| president's approval not necessary to . . . . .                 | 1          | 7    | 19   |
| quorum, for want of, by either house . . . . .                  | 1          | 5    | 18   |
| restriction on powers of, by either house . . . . .             | 1          | 5    | 18   |
| armies, to raise and support . . . . .                          | 1          | 8    | 21   |
| arts, to promote progress of useful . . . . .                   | 1          | 8    | 20   |
| bail, excessive, not to require . . . . .                       | 8th amend. |      | 34   |
| bankrupt laws, to establish . . . . .                           | 1          | 8    | 20   |
| bill of attainder, not to pass . . . . .                        | 1          | 9    | 22   |

| CONGRESS—Continued  | Art.        | Sec. | Page |
|---|-------------|------|------|
| bills, passage, manner of .....                                 | 1           | 7    | 19   |
| passage of, over president's veto .....                         | 1           | 7    | 19   |
| revenue, where to originate .....                               | 1           | 7    | 19   |
| captures on land and water, to make rules concerning            | 1           | 8    | 21   |
| ceded district, to exercise jurisdiction over .....             | 1           | 8    | 21   |
| citizens, privileges and immunities of, not to abridge..        | 4           | 2    | 28   |
| citizens, right of, to vote, not to impair .....                | 15th amend. | 1    | 38   |
| rights of, to protect and enforce .....                         | 15th amend. | 2    | 38   |
| commerce, to regulate .....                                     | 1           | 8    | 20   |
| constitution, to propose amendments to .....                    | 5           | 1    | 29   |
| counterfeiting, to provide punishment for .....                 | 1           | 8    | 20   |
| courts, inferior, to constitute .....                           | 1           | 8    | 20   |
| inferior to supreme court, to establish .....                   | 3           | 1    | 27   |
| crime, rights of parties accused of, not to abridge ...         | 6th amend.  |      | 33   |
| debts of United States, to pay .....                            | 1           | 8    | 20   |
| electors, presidential, may determine time of choosing ..       | 2           | 1    | 23   |
| enumeration, to direct taking of .....                          | 1           | 2    | 15   |
| exports from a state, to lay no tax or duty on .....            | 1           | 9    | 22   |
| felonies, to define and punish .....                            | 1           | 8    | 20   |
| forces, land and naval, to make rules for government of         | 1           | 8    | 21   |
| freedom of speech or press, laws abridging, not to make         | 1st amend.  |      | 32   |
| gifts, etc., from other nations, consent of, to receive ..      | 1           | 9    | 22   |
| <i>habeas corpus</i> , suspension of writ of, powers of, as to, |             |      |      |
| restricted .....  | 1           | 9    | 22   |
| imposts, consent of, for States to lay .....                    | 1           | 10   | 23   |
| income tax, power to lay and collect .....                      | 16th amend. |      | 38   |
| journals, each house to keep, etc. ....                         | 1           | 5    | 18   |
| judges, compensation or term of office of, not to limit..       | 3           | 1    | 27   |
| laws, <i>ex post facto</i> , not to pass .....                  | 1           | 9    | 22   |
| necessary, to carry powers into execution, to make.             | 1           | 8    | 21   |
| legislative powers vested in .....                              | 1           | 1    | 15   |
| letters of marque and reprisal, to grant .....                  | 1           | 8    | 21   |
| meeting of .....  | 1           | 4    | 17   |
|   | 20th amend. |      | 2    |
| 20th amend.   |             |      | 40   |
| members of, absence of .....                                    | 1           | 5    | 18   |
| arrest, privileged from .....                                   | 1           | 6    | 18   |
| compensation of .....   | 1           | 6    | 18   |
| disorderly behavior of .....                                    | 1           | 5    | 18   |
| election of .....   | 1           | 4    | 17   |
| expulsion of .....  | 1           | 5    | 18   |
| ineligibility of, to hold other offices .....                   | 1           | 6    | 18   |
| qualifications of, each house to judge .....                    | 1           | 5    | 18   |
| members of, U. S. officials ineligible for .....                | 1           | 6    | 19   |
| militia, calling forth, to provide for .....                    | 1           | 8    | 21   |
| organizing, arming, etc., to provide for .....                  | 1           | 8    | 21   |

|  | Art.        | Sec. | Page |
|--|-------------|------|------|
| CONGRESS—Continued   |             |      |      |
| money, to borrow, on credit of United States .....           | 1           | 8    | 20   |
| to coin and regulate value of .....                          | 1           | 8    | 20   |
| naturalization laws, to establish .....                      | 1           | 8    | 20   |
| navy, to provide and maintain .....                          | 1           | 8    | 21   |
| new states, may admit .....                                  | 4           | 3    | 29   |
| nobility, title of, not to grant .....                       | 1           | 9    | 22   |
| offenses against law of nations, to punish .....             | 1           | 8    | 20   |
| office, disability for, may remove .....                     | 14th amend. | 3    | 37   |
| people, personal rights of, not to infringe .....            | 5th amend.  |      | 33   |
| right of, as to security of persons, not to infringe .       | 4th amend.  |      | 33   |
| to bear arms, not to be infringed .....                      | 2d amend.   |      | 33   |
| persons, migration or importation of, powers of, as to..     | 1           | 9    | 21   |
| petition, laws abridging right of, not to make .....         | 1st amend.  |      | 32   |
| piracies, to define and punish .....                         | 1           | 8    | 20   |
| ports, to give no preference to, of one state over another   | 1           | 9    | 22   |
| post-offices and roads, to establish .....                   | 1           | 8    | 20   |
| records, etc., to provide manner of proving .....            | 4           | 1    | 28   |
| religion, laws as to establishment of, not to make ....      | 1st amend.  |      | 32   |
| rules of proceedings, each house may determine .....         | 1           | 5    | 18   |
| science, to promote progress of .....                        | 1           | 8    | 20   |
| senate and house of representatives, to constitute ....      | 1           | 1    | 15   |
| soldiers, not to quarter, except, etc. ....                  | 3d amend.   |      | 33   |
| state imposts and duties, to revise and control .....        | 1           | 10   | 23   |
| inspection laws, to revise and control .....                 | 1           | 10   | 23   |
| states, admissions of new, into union, by .....              | 4           | 3    | 29   |
| agreements or compacts between, not to be made,              |             |      |      |
| without consent of .....                                     | 1           | 10   | 23   |
| formation of, by junction of, etc., consent of, for..        | 4           | 3    | 29   |
| taxes and imposts, to lay and collect .....                  | 1           | 8    | 20   |
| taxes, capitation or direct, not to lay, unless, etc. ....   | 1           | 9    | 22   |
| territories, to govern .....                                 | 4           | 3    | 29   |
| territory purchased for forts, etc., jurisdiction over ...   | 1           | 8    | 21   |
| tonnage, duty on, consent of, for states to lay .....        | 1           | 10   | 23   |
| treason, may declare punishment for .....                    | 3           | 3    | 28   |
| trial by jury, to preserve right of .....                    | 7th amend.  |      | 34   |
| vessels, to give no preference to, of one state over another | 1           | 9    | 22   |
| war, consent of, for states to engage in .....               | 1           | 10   | 23   |
| to declare .....   | 1           | 8    | 21   |
| CONSTITUTION—amendments to, how proposed, etc. ....          |             |      |      |
| laws to carry out, congress to make .....                    | 5           | 1    | 29   |
| oath to support .....  | 1           | 8    | 21   |
| object of .....  | 2           | 1    | 25   |
| powers not delegated by, etc., reserved .....                | Preamble    |      | 15   |
| supreme law of the land, to be .....                         | 10th amend. |      | 34   |
| supreme law of the land, to be .....                         | 6           | 2    | 30   |
| CONSULS—appointment of, by president .....                   |             |      |      |
| cases affecting, judicial power extended to .....            | 2           | 2    | 26   |
|  | 3           | 2    | 27   |

|   | Art.        | Sec. | Page |
|---|-------------|------|------|
| CONTRACTS—laws impairing obligations of, states not to pass | 1           | 10   | 23   |
| CONVENTION—for proposing amendments, how called             | 5           | 1    | 29   |
| CONVICTION—for treason                                      | 3           | 3    | 28   |
| on impeachment  | 1           | 3    | 17   |
| COPYRIGHTS—congress may provide for                         | 1           | 8    | 20   |
| COUNSEL—party accused to have right of                      | 6th amend.  |      | 34   |
| COUNTERFEITING—congress to provide punishment for           | 1           | 8    | 20   |
| COURTS—inferior, congress may establish                     | 3           | 1    | 27   |
| judges of, term and compensation of                         | 3           | 1    | 27   |
| judicial power, vested in                                   | 3           | 1    | 27   |
| trial by jury in  | 7th amend.  |      | 34   |
| CREDIT—given to public acts and records                     | 4           | 1    | 28   |
| bills of, states not to emit                                | 1           | 10   | 22   |
| CRIMES—parties accused of, rights of                        | 5th amend.  |      | 33   |
| removal from office for, by impeachment                     | 2           | 4    | 26   |
| trial for, except in impeachments, to be by jury            | 3           | 2    | 27   |
| mode of, regulated  | 6th amend.  |      | 33   |
| place of  | 3           | 2    | 27   |
| CRUEL OR UNUSUAL PUNISHMENTS—prohibited                     | 8th amend.  |      | 34   |
|   |             |      |      |
| DEBT OF UNITED STATES—payment of, by congress               | 1           | 8    | 20   |
| validity of, not to be questioned                           | 14th amend. | 4    | 37   |
| DEBTS—incurred in aid of insurrection, repudiated           | 14th amend. | 4    | 37   |
| incurred in aid of insurrection, illegal and void           | 14th amend. | 4    | 37   |
| under prior confederation, assumed                          | 6           | 1    | 30   |
| DEFENSE—common, constitution adopted to insure              | Preamble    |      | 15   |
| congress to provide for                                     | 1           | 8    | 20   |
| right of accused to, in criminal proceedings                | 6th amend.  |      | 34   |
| DEPARTMENTS—inferior officers in, appointments of           | 2           | 2    | 26   |
| opinions from, president may require                        | 2           | 2    | 25   |
| power of congress over                                      | 1           | 8    | 21   |
| DIRECT ELECTION OF SENATORS                                 | 17th amend. |      | 38   |
| DIRECT TAXES—apportionment of                               | 1           | 2    | 15   |
| when and how laid   | 1           | 9    | 22   |
| DISABILITY—president, provisions in case of, as to          | 2           | 1    | 25   |
| rebellion, by engagement in                                 | 14th amend. | 3    | 37   |
| removal of, by congress                                     | 14th amend. | 3    | 37   |
| DISCOVERIES—rights to inventors for, congress to secure     | 1           | 8    | 20   |
| DISORDERLY BEHAVIOR—in congress, each house may punish      |             |      |      |
| for   | 1           | 5    | 18   |
| DISQUALIFICATIONS—elector of president, for office of       | 2           | 1    | 23   |
| impeachment on, judgment in cases of                        | 1           | 3    | 17   |
| rebellion, by engaging in                                   | 14th amend. | 3    | 37   |
| senators and representatives, for other office              | 1           | 6    | 18   |
| U. S. officials for members of either house                 | 1           | 6    | 19   |
| DISTRICT—for seat of government, exclusive legislation over | 1           | 8    | 21   |
| in which crimes are to be tried                             | 6th amend.  |      | 33   |

|   | Art.        | Sec. | Page |
|---|-------------|------|------|
| DOCKYARDS—power of congress over .....                                      | 1           | 8    | 21   |
| DOMESTIC VIOLENCE—protection of states against .....                        | 4           | 4    | 29   |
| DUTIES—congress may impose .....  | 1           | 8    | 20   |
| exports from states, not to be laid on .....                                | 1           | 9    | 22   |
| laid by states, net produce of, to be for use of U. S. . .                  | 1           | 10   | 23   |
| states not to lay, on imports or exports, without consent                   | 1           | 10   | 23   |
| tonnage, states not to lay on, without consent .....                        | 1           | 10   | 23   |
| uniform, to be .....  | 1           | 8    | 20   |
| vessels, clearing in one state, not to pay, in another ..                   | 1           | 9    | 22   |
| <br>  |             |      |      |
| ELECTION—of members of congress, each house judge of                        | 1           | 5    | 18   |
| president and vice-president .....  | 2           | 1    | 23   |
| how conducted .....   | 12th amend. |      | 35   |
| representatives .....   | 1           | 2    | 15   |
| representatives .....   | 1           | 4    | 17   |
| senators .....  | 1           | 3    | 16   |
| direct election of .....  | 17th amend. |      | 38   |
| senators .....  | 1           | 4    | 17   |
| <br>  |             |      |      |
| ELECTIVE FRANCHISE—right of citizen to vote, not to be denied, etc. ....    | 15th amend. | 1    | 38   |
| right of citizen to vote denied by state, effect of, on apportionment ..... | 14th amend. | 2    | 36   |
| <br>  |             |      |      |
| ELECTORS OF REPRESENTATIVES—qualifications of .....                         | 1           | 2    | 15   |
| ELECTORS, PRESIDENTIAL—appointment of, by states .....                      | 2           | 1    | 23   |
| choosing of, time of, congress may determine .....                          | 2           | 1    | 23   |
| disqualifications for office of .....                                       | 2           | 1    | 23   |
| qualifications for office of .....  | 14th amend. | 3    | 37   |
| lists to be made and certified by .....                                     | 12th amend. |      | 35   |
| meeting and proceedings of .....  | 12th amend. |      | 35   |
| voting by, time for, congress may determine .....                           | 2           | 1    | 24   |
| to be by ballot .....   | 12th amend. |      | 35   |
| <br>  |             |      |      |
| ELIGIBILITY—elector, to office of .....                                     | 2           | 1    | 23   |
| president, to office of .....   | 2           | 1    | 24   |
| representative, to office of .....  | 1           | 2    | 15   |
| senator, to office of .....   | 1           | 3    | 17   |
| vice-president, to office of .....  | 12th amend. |      | 36   |
| <br>  |             |      |      |
| EMANCIPATION OF SLAVES—claims for loss by, illegal and void .....           | 14 amend.   | 4    | 37   |
| slavery prohibited .....  | 13th amend. | 1    | 36   |
| <br>  |             |      |      |
| EMOLUMENTS—officials not to accept, without consent .....                   | 1           | 9    | 22   |
| ENUMERATION OF INHABITANTS—when to be made .....                            | 1           | 2    | 15   |
| representation based upon .....   | 1           | 2    | 15   |
| <br>  |             |      |      |
| EQUAL PROTECTION OF THE LAWS—no state shall deny                            | 14th amend. | 1    | 36   |
| EQUAL SUFFRAGE IN SENATE—secured to states .....                            | 5           | 1    | 30   |
| EQUITY CASES—judicial power extended to .....                               | 3           | 2    | 27   |
| judicial power extended to, limited .....                                   | 11th amend. |      | 34   |
| <br>  |             |      |      |
| EXCESSIVE BAIL—not to be required .....                                     | 8th amend.  |      | 34   |

|   | Art.       | Sec. | Page |
|---|------------|------|------|
| EXCISE—power of congress to lay and collect .....               | 1          | 8    | 20   |
| uniform, excise to be .....                                     | 1          | 8    | 20   |
| EXECUTIVE OFFICERS—oath, to be bound by .....                   | 6          | 3    | 30   |
| opinion of, president may require .....                         | 2          | 2    | 25   |
| president, oath to be taken by .....                            | 2          | 1    | 25   |
| EXECUTIVE POWER—vested in president .....                       | 2          | 1    | 23   |
| EXPENDITURES—of money to be published .....                     | 1          | 9    | 22   |
| EXPORTS—duty on, from states, congress not to lay .....         | 1          | 9    | 22   |
| duty on, laid by states, to be for use of United States .....   | 1          | 10   | 23   |
| duty on, states not to impose, without consent .....            | 1          | 10   | 23   |
| EX POST FACTO LAWS—congress not to pass .....                   | 1          | 9    | 22   |
| states not to pass .....  | 1          | 10   | 23   |
| EXPULSION OF MEMBER—by concurrence of two-thirds ...            | 1          | 5    | 18   |
| FAITH AND CREDIT—to acts, records, etc., of states ..           | 4          | 1    | 28   |
| FELONIES—arrest for, members of congress not privileged from .. | 1          | 6    | 18   |
| on high seas, congress power to punish .....                    | 1          | 8    | 20   |
| persons accused of, fleeing from justice, provisions as to ..   | 4          | 2    | 28   |
| FINES—excessive, not to be imposed .....                        | 8th amend. |      | 34   |
| FOREIGN CITIZENS—judicial power, subject to .....               | 3          | 2    | 27   |
| naturalization of .....   | 1          | 8    | 20   |
| FOREIGN COIN—value of, congress may regulate .....              | 1          | 8    | 20   |
| FOREIGN NATIONS—commerce with, congress to regulate ..          | 1          | 8    | 20   |
| gifts, etc., from, not to be received without consent ..        | 1          | 9    | 22   |
| FOREIGN POWERS—compact with, states prohibited entering ..      | 1          | 10   | 23   |
| into .....  |            |      |      |
| FORFEITURE—attainder of treason not to work, except dur- ..     | 3          | 3    | 28   |
| ing life .....  |            |      |      |
| FORTS—power of congress over .....                              | 1          | 8    | 21   |
| FREEDOM—of speech and press guaranteed .....                    | 1st amend. |      | 32   |
| FUGITIVES—from justice to be delivered up .....                 | 4          | 2    | 28   |
| from service or labor to be delivered up .....                  | 4          | 2    | 28   |
| GIFTS—acceptance of, from foreign governments .....             | 1          | 9    | 22   |
| GENERAL WELFARE—congress to provide for .....                   | 1          | 8    | 20   |
| constitution, purpose of, to secure .....                       | Preamble   |      | 15   |
| GOLD AND SILVER COIN—tender in payment, restrictions on ..      | 1          | 10   | 23   |
| states as to .....  |            |      |      |
| GOOD BEHAVIOR—term of judicial officers .....                   | 3          | 1    | 27   |
| GOVERNMENT—republican form of, guaranteed to states ...         | 4          | 4    | 29   |
| seat of, legislative power of congress over .....               | 1          | 8    | 21   |
| GRAND JURY—indictments by .....                                 | 5th amend. |      | 33   |
| presentments of crimes to be tried on, except, etc. ...         | 5th amend. |      | 33   |
| GRANT—of letters of marque and reprisal, by congress ...        | 1          | 8    | 21   |
| of letters of marque and reprisal, by states, prohibited ..     | 1          | 10   | 22   |
| of titles of nobility, prohibited .....                         | 1          | 9    | 22   |
| of titles of nobility, prohibited .....                         | 1          | 10   | 23   |

|   | Art.        | Sec. | Page |
|---|-------------|------|------|
| GRIEVANCES—right of petition for redress of .....           | 1st amend.  |      | 32   |
| GUARANTEE—of republican form of government to states ..     | 4           | 4    | 29   |
|   |             |      |      |
| HABEAS CORPUS—writ of, suspension of .....                  | 1           | 9    | 22   |
| HEADS OF DEPARTMENTS—appointment of officers by .....       | 2           | 2    | 26   |
| opinions from, president may require .....                  | 2           | 2    | 25   |
| HOUSE OF REPRESENTATIVES:                                   |             |      |      |
| adjournment of, from day to day .....                       | 1           | 5    | 18   |
| restriction on power of .....                               | 1           | 5    | 18   |
| bills, reconsideration of, by .....                         | 1           | 7    | 19   |
| bills, revenue, to originate in .....                       | 1           | 7    | 19   |
| disorderly behavior, may punish members for .....           | 1           | 5    | 18   |
| elections, returns, etc., of members, to judge of .....     | 1           | 5    | 18   |
| impeachment, to have sole power of .....                    | 1           | 2    | 16   |
| journal, to keep and publish .....                          | 1           | 5    | 18   |
| members of, chosen every second year .....                  | 1           | 2    | 15   |
| compensation of .....                                       | 1           | 6    | 18   |
| disability of certain members of .....                      | 14th amend. | 3    | 37   |
| disorderly behavior, may be punished for .....              | 1           | 5    | 18   |
| elections for, manner of holding, etc. ....                 | 1           | 4    | 17   |
| elections, returns, etc., of, to judge of .....             | 1           | 5    | 18   |
| electors of, qualifications of .....                        | 1           | 2    | 15   |
| members of, expulsion of .....                              | 1           | 5    | 18   |
| ineligibility of, to other offices .....                    | 1           | 6    | 18   |
| qualifications of .....                                     | 1           | 2    | 15   |
| United States officials, not eligible for .....             | 1           | 6    | 19   |
| years and nays of, when entered on journal .....            | 1           | 5    | 18   |
| officers of, to choose .....                                | 1           | 2    | 16   |
| orders, resolutions, etc., of, to be presented to president | 1           | 7    | 19   |
| president, when and how to choose .....                     | 12th amend. |      | 35   |
| quorum of .....   | 1           | 5    | 18   |
| revenue bills, to originate in .....                        | 1           | 7    | 19   |
| rules of proceedings, may determine .....                   | 1           | 5    | 18   |
| speaker of, to choose .....                                 | 1           | 2    | 16   |
| vacancies in, writ of election to fill .....                | 1           | 2    | 16   |
| votes for president and vice-president, to be counted in    |             |      |      |
| presence of .....   | 12th amend. |      | 35   |
| <i>See also Representatives.</i>                            |             |      |      |
|   |             |      |      |
| IMMUNITIES—citizens entitled to .....                       | 4           | 2    | 28   |
| laws abridging, to citizens, prohibited .....               | 14th amend. | 1    | 36   |
| IMPEACHMENT—cases of, not to be tried by jury .....         | 3           | 2    | 27   |
| chief justice, when to preside at .....                     | 1           | 3    | 17   |
| house, to have sole power of .....                          | 1           | 2    | 16   |
| judgment on conviction of, extent of .....                  | 1           | 3    | 17   |
| removal from office on .....                                | 2           | 4    | 26   |
| senate, sole power to try .....                             | 1           | 3    | 17   |

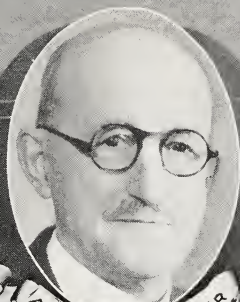

LANSON ALEXANDER

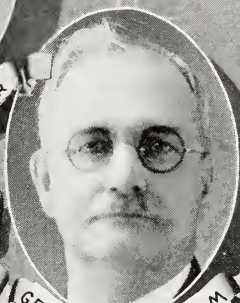

GEORGE AZROMAXHAM



BENJAMIN H. BRAGG



PHILIP C. HEALD

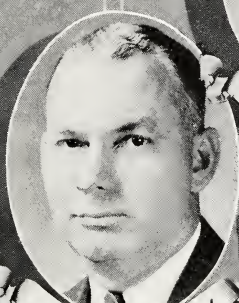

JOHN H. LEAHY



WILLIAM WESTON



STATE

SENATE



|  | Art.        | Sec. | Page |
|--|-------------|------|------|
| IMPORTATION OF PERSONS—powers of congress as to,                 |             |      |      |
| restricted .....   | 1           | 9    | 21   |
| tax or duty may be imposed on .....                              | 1           | 9    | 22   |
| IMPORTS—imposts or duties on, laid by states, revision of ..     | 1           | 10   | 23   |
| IMPOSTS—congress to lay .....                                    | 1           | 8    | 20   |
| laid by states, for use of treasury .....                        | 1           | 10   | 23   |
| states not to lay, without consent .....                         | 1           | 10   | 23   |
| uniform, to be .....   | 1           | 8    | 20   |
| INCOME TAX—power to lay and collect .....                        | 16th amend. |      | 38   |
| INDIANS—commerce with, congress to regulate .....                | 1           | 8    | 20   |
| excluded from representation .....                               | 1           | 2    | 15   |
| INDICTMENT—when necessary .....                                  | 5th amend.  |      | 33   |
| INFERIOR COURTS—congress power to establish .....                | 1           | 8    | 20   |
| judges of, term and compensation of .....                        | 3           | 1    | 27   |
| judicial power vested in .....                                   | 3           | 1    | 27   |
| INFERIOR OFFICERS—congress may invest appointment of ..          | 2           | 2    | 26   |
| INHABITANTS OF UNITED STATES—president and vice-president        |             |      |      |
| must be .....  | 2           | 1    | 24   |
| representative must be .....                                     | 1           | 2    | 15   |
| senator must be .....  | 1           | 3    | 17   |
| INSPECTION LAWS—imposed by states, subject to revision ..        | 1           | 10   | 23   |
| INSURRECTIONS—debts contracted in aid of, void ....14th amend.   |             | 4    | 37   |
| disabilities from, congress may remove ....14th amend.           |             | 3    | 37   |
| participants in, disqualified for office ....14th amend.         |             | 3    | 37   |
| suppression of, congress to provide for .....                    | 1           | 8    | 21   |
| INTOXICATING LIQUORS—prohibited .....                            | 18th amend. |      | 39   |
| repeal of prohibition .....                                      | 21st amend. |      | 41   |
| INVASION— <i>habeas corpus</i> , suspension of, in case of ..... | 1           | 9    | 22   |
| militia to repel, congress may call out .....                    | 1           | 8    | 21   |
| states to be protected from .....                                | 4           | 4    | 29   |
| INVENTORS—rights to, congress to pass laws to secure .....       | 1           | 8    | 20   |
| INVOLUNTARY SERVITUDE—abolition of, except for crime             |             |      |      |
| 13th amend.  |             | 1    | 36   |
| provision as to, power of congress to enforce ....13th amend.    |             | 2    | 36   |
| JEOPARDY OF LIFE AND LIMB—persons not to be twice                |             |      |      |
| subject to .....   | 5th amend.  |      | 33   |
| JOURNAL OF PROCEEDINGS—each house to keep, etc. ....             | 1           | 5    | 18   |
| JUDGES—appointment of .....                                      | 2           | 2    | 26   |
| bound by constitution, laws and treaties .....                   | 6           | 2    | 30   |
| compensation of .....  | 3           | 1    | 27   |
| oath, to be bound by .....                                       | 6           | 3    | 30   |
| tenure of office of .....  | 3           | 1    | 27   |
| JUDGMENT—in impeachment cases, extent of .....                   | 1           | 3    | 17   |
| JUDICIAL OFFICERS—to be bound by oath .....                      | 6           | 3    | 30   |
| JUDICIAL POWER—extended to certain cases, etc. ....              | 3           | 2    | 27   |
| limited .....  | 11th amend. |      | 34   |
| vested in supreme and inferior courts .....                      | 3           | 1    | 27   |

|   | Art.        | Sec. | Page |
|---|-------------|------|------|
| JUDICIAL PROCEEDINGS—of states, full faith to be given to   | 4           | 1    | 28   |
| JURISDICTION—of supreme court, appellate and original . . . .                                     | 3           | 2    | 27   |
| JURY—facts tried by, re-examination of . . . . .  | 7th amend.  |      | 34   |
| speedy and public trial by, accused to have . . . . .   | 6th amend.  |      | 33   |
| suits at common law, right of trial by, in . . . . .  | 7th amend.  |      | 34   |
| trial of crimes to be by, except on impeachments . . . . .  | 3           | 2    | 27   |
| JUST COMPENSATION—property for public use not to be taken<br>without . . . . .                    | 5th amend.  |      | 33   |
| JUSTICE—fugitives from, to be delivered up . . . . .  | 4           | 2    | 28   |
| purpose of constitution, to establish . . . . .   | Preamble    |      | 15   |
| LABOR—fugitives from, to be delivered up . . . . .  | 4           | 2    | 28   |
| LAME DUCK AMENDMENT . . . . .   | 20th amend. |      | 40   |
| LAND—ceded to or purchased by United States . . . . .   | 1           | 8    | 21   |
| grants of, by states . . . . .  | 3           | 2    | 27   |
| LAND AND NAVAL FORCES—congress to govern and regulate   | 1           | 8    | 21   |
| LAW AND EQUITY—cases in, judicial power extended to . . . .                                       | 3           | 2    | 27   |
| cases in, judicial power limited . . . . .  | 11th amend. |      | 34   |
| LAW OF NATIONS—offenses against, punishment for . . . . .   | 1           | 8    | 20   |
| LAW OF THE LAND—constitution, laws and treaties constitute<br>judges in states bound by . . . . . | 6           | 2    | 30   |
| judges in states bound by . . . . .   | 6           | 2    | 30   |
| LAWS—congress, power of, to make . . . . .  | 1           | 8    | 21   |
| contracts, impairing obligations of, states not to pass .   | 1           | 10   | 23   |
| equal protection of, persons not to be denied . . . . .   | 14th amend. | 1    | 36   |
| <i>ex post facto</i> , congress not to pass . . . . .   | 1           | 9    | 22   |
| states not to pass . . . . .  | 1           | 10   | 23   |
| state, subordinate to constitution, etc. . . . .  | 6           | 2    | 30   |
| when subject to control of congress . . . . .   | 1           | 10   | 23   |
| United States, cases arising under, judicial power ex-<br>tended to . . . . .                     | 3           | 2    | 27   |
| president to see faithful execution of . . . . .  | 2           | 3    | 26   |
| LEGAL TENDER—inhibition as to states making . . . . .   | 1           | 10   | 23   |
| LEGISLATION—exclusive over District of Columbia . . . . .   | 1           | 8    | 21   |
| exclusive over places purchased for forts, etc. . . . .   | 1           | 8    | 21   |
| fifteenth amendment, congress to enforce by . . . . .   | 15th amend. | 2    | 38   |
| fourteenth amendment, congress to enforce by . . . . .  | 14th amend. | 5    | 37   |
| power of, vested in congress . . . . .  | 1           | 1    | 15   |
| thirteenth amendment, congress to enforce by . . . . .  | 13th amend. | 2    | 36   |
| LEGISLATIVE POWER OF UNITED STATES—vested in congress   | 1           | 1    | 15   |
| LEGISLATURES OF STATES—amendments to constitution, to<br>act on . . . . .                         | 5           | 1    | 29   |
| elections, times, places, etc., of holding, to prescribe . .                                      | 1           | 4    | 17   |
| electors, appointment of, may direct . . . . .  | 2           | 1    | 23   |
| lands, cession of, by . . . . .   | 1           | 8    | 21   |
| members of, to take oath . . . . .  | 6           | 3    | 30   |
| new states, consent of, for forming . . . . .   | 4           | 3    | 29   |

|   | Art.        | Sec. | Page |
|---|-------------|------|------|
| LETTERS OF MARQUE AND REPRISAL—congress may grant . . . . .           | 1           | 8    | 21   |
| states prohibited from granting . . . . .                             | 1           | 10   | 22   |
| LIBERTY—constitution, purpose of, to secure . . . . .                 | Preamble    |      | 15   |
| person cannot be deprived of, without, etc. . . . .                   | 5th amend.  |      | 33   |
| state cannot deprive persons of . . . . .                             | 14th amend. | 1    | 36   |
| LIFE—persons not to be deprived of, without, etc. . . . .             | 5th amend.  |      | 33   |
| persons not to be twice put in jeopardy of . . . . .                  | 5th amend.  |      | 33   |
| restrictions on power of state as to life of persons . . . . .        | 14th amend. | 1    | 36   |
| LISTS—of electoral votes to be made . . . . .                         | 12th amend. |      | 35   |
| LOSS OF SLAVE—claim for, illegal and void . . . . .                   | 14th amend. | 4    | 37   |
| MAGAZINES—exclusive power over . . . . .                              | 1           | 8    | 21   |
| MAJORITY—of each house to constitute a quorum . . . . .               | 1           | 5    | 18   |
| of electoral votes . . . . .  | 12th amend. |      | 35   |
| of senators to choice of vice-president . . . . .                     | 12th amend. |      | 35   |
| of state vote to choice of president . . . . .                        | 12th amend. |      | 35   |
| smaller number than, may adjourn . . . . .                            | 1           | 5    | 18   |
| smaller number than, may compel attendance . . . . .                  | 1           | 5    | 18   |
| MARITIME JURISDICTION—vested in court . . . . .                       | 3           | 2    | 27   |
| MARQUE AND REPRISAL—congress may grant letters of . . . . .           | 1           | 8    | 21   |
| state prohibited from granting letters of . . . . .                   | 1           | 10   | 22   |
| MEASURES AND WEIGHTS—congress to fix standard of . . . . .            | 1           | 8    | 20   |
| MEETING OF CONGRESS—at least once a year . . . . .                    | 1           | 4    | 17   |
| MIGRATION—power of congress as to, limited . . . . .                  | 1           | 9    | 21   |
| MILITIA—calling forth of . . . . .                                    | 1           | 8    | 21   |
| commander of, president to be . . . . .                               | 2           | 2    | 25   |
| organizing and disciplining . . . . .                                 | 1           | 8    | 21   |
| right of States to maintain . . . . .                                 | 2d amend.   |      | 33   |
| MINISTERS—appointment of . . . . .                                    | 2           | 2    | 26   |
| jurisdiction of courts over . . . . .                                 | 3           | 2    | 27   |
| reception of . . . . .  | 2           | 3    | 26   |
| MISDEMEANORS—trial of officers for . . . . .                          | 2           | 4    | 26   |
| MONEY—appropriations of . . . . .                                     | 1           | 9    | 22   |
| power to borrow . . . . .   | 1           | 8    | 20   |
| power to coin and regulate value of . . . . .                         | 1           | 8    | 20   |
| receipts and expenditures of, to be published . . . . .               | 1           | 9    | 22   |
| states not to coin gold or silver . . . . .                           | 1           | 10   | 22   |
| states not to make other than coin legal tender . . . . .             | 1           | 10   | 23   |
| NATIONS—commerce with, power to regulate . . . . .                    | 1           | 8    | 20   |
| law of, offenses against, power to punish . . . . .                   | 1           | 8    | 20   |
| NATURALIZATION—citizens by, to be citizens of United States . . . . . |             |      |      |
| and states where they reside . . . . .                                | 14th amend. | 1    | 36   |
| uniform rule of, congress to establish . . . . .                      | 1           | 8    | 20   |
| NAVAL FORCES—rules and regulations for . . . . .                      | 1           | 8    | 21   |
| NAVY—commander of, president to be . . . . .                          | 2           | 2    | 25   |
| congress to provide and maintain . . . . .                            | 1           | 8    | 21   |

|   | Art.        | Sec. | Page |
|---|-------------|------|------|
| NEW STATES—admission of .....   | 4           | 3    | 29   |
| formation of, restrictions on .....   | 4           | 3    | 29   |
| NOBILITY—titles of, states not to grant .....   | 1           | 10   | 23   |
| titles of, United States not to grant .....   | 1           | 9    | 22   |
| NOMINATIONS—to office, by president .....   | 2           | 2    | 26   |
| <br>  |             |      |      |
| OATH OF OFFICE—of president .....   | 2           | 1    | 25   |
| what officers to take .....   | 6           | 3    | 30   |
| OATH OR AFFIRMATION—constitution, to support .....  | 6           | 3    | 30   |
| officers bound by .....   | 6           | 3    | 30   |
| warrants to be supported by .....   | 4th amend.  |      | 33   |
| OBLIGATIONS—existing, ratified .....  | 6           | 1    | 30   |
| incurred in rebellion, void .....   | 14th amend. | 4    | 37   |
| OBLIGATIONS OF CONTRACT—laws impairing, states not to<br>pass .....   | 1           | 10   | 23   |
| OFFENSES—against law of nations, power of congress to<br>punish .....   | 1           | 8    | 20   |
| persons not to be put twice in jeopardy for .....   | 5th amend.  |      | 33   |
| reprieves or pardons for, president may grant .....   | 2           | 2    | 25   |
| OFFICE—acceptance of, from foreign governments .....  | 1           | 9    | 22   |
| holders of, not to accept presents, etc., from foreign<br>kings, etc. ....  | 1           | 9    | 22   |
| oath of .....   | 6           | 3    | 30   |
| qualifications for, religious test not required as .....  | 6           | 3    | 30   |
| removal from, on impeachment .....  | 2           | 4    | 26   |
| senators and representatives, ineligibility of, for other<br>United States officials, ineligible to certain ..... | 1           | 6    | 18   |
| vacancies in, when president may fill .....   | 1           | 6    | 19   |
| 2 .....   | 2           | 2    | 26   |
| OFFICERS—commissions for .....  | 2           | 3    | 26   |
| executive, opinions of, president may require .....   | 2           | 2    | 25   |
| house to choose .....   | 1           | 2    | 16   |
| inferior, congress may vest appointment of .....  | 2           | 2    | 26   |
| militia, appointment of .....   | 1           | 8    | 21   |
| oath, to be bound by .....  | 6           | 3    | 30   |
| removal of, on impeachment .....  | 2           | 4    | 26   |
| senate to choose .....  | 1           | 3    | 17   |
| United States, appointment of .....   | 2           | 2    | 26   |
| disqualified for certain offices .....  | 1           | 6    | 19   |
| OPINIONS—of departments, when given .....   | 2           | 2    | 25   |
| ORDERS, ETC.—to be presented to president .....   | 1           | 7    | 19   |
| ORGANIZING MILITIA—congress to provide for .....  | 1           | 8    | 21   |
| ORIGINAL JURISDICTION—of supreme court .....  | 3           | 2    | 27   |
| OVERT ACT—necessary to treason .....  | 3           | 3    | 28   |
| <br>  |             |      |      |
| PAPERS—security of, from unreasonable searches .....  | 4th amend.  |      | 33   |
| PARDONS—president may grant, except, etc. ....  | 2           | 2    | 25   |
| PATENT-RIGHTS—laws securing, congress may pass .....  | 1           | 8    | 20   |

|  | Art.        | Sec. | Page |
|--|-------------|------|------|
| PAYMENT—of pensions, not to be questioned .....          | 14th amend. | 4    | 37   |
| of public debt, not to be questioned .....               | 14th amend. | 4    | 37   |
| PENALTIES—of absentees in congress .....                 | 1           | 5    | 18   |
| PENSIONS AND BOUNTIES—debts for, not to be questioned    |             |      |      |
| 14th amend.  | 4           | 37   |      |
| PEOPLE—arms, right to bear not to be infringed .....     | 2d amend.   |      | 33   |
| constitution formed by .....                             | Preamble    |      | 15   |
| rights, enumerated in, how construed .....               | 9th amend.  |      | 34   |
| enumeration of .....                                     | 1           | 2    | 15   |
| government, may petition .....                           | 1st amend.  |      | 32   |
| peaceable assemblages of .....                           | 1st amend.  |      | 32   |
| person and property, to be secured in .....              | 4th amend.  |      | 33   |
| petitions for redress of grievances, may make .....      | 1st amend.  |      | 32   |
| powers reserved to .....                                 | 10th amend. |      | 34   |
| representatives, to choose .....                         | 1           | 2    | 15   |
| searches and seizures, secure from .....                 | 4th amend.  |      | 33   |
| senators, to choose .....                                | 17th amend. |      | 38   |
| PETITION FOR REDRESS—right to, not to be abridged .....  | 1st amend.  |      | 32   |
| PIRACIES—congress may define and punish .....            | 1           | 8    | 20   |
| PORTS—preference not to be given to .....                | 1           | 9    | 22   |
| vessels clearing from, not to pay duties .....           | 1           | 9    | 22   |
| POST-OFFICES AND POST-ROADS—congress to establish .....  | 1           | 8    | 20   |
| POWERS—not delegated, reserved to people .....           | 10th amend. |      | 34   |
| POWERS OF CONGRESS, <i>see</i> Congress.                 |             |      |      |
| POWERS OF GOVERNMENT—enumeration of, not to deny nor     |             |      |      |
| disparage others retained .....                          | 9th amend.  |      | 34   |
| laws to carry into execution, congress to make .....     | 1           | 8    | 21   |
| not delegated or prohibited to states, reserved .....    | 10th amend. |      | 34   |
| POWERS OF STATE, <i>see</i> State.                       |             |      |      |
| PREFERENCE—of ports, prohibited .....                    | 1           | 9    | 22   |
| PRESENTMENT OR INDICTMENT—when necessary .....           | 5th amend.  |      | 33   |
| PRESENTS—from foreign potentates, not to be accepted ... | 1           | 9    | 22   |
| PRESIDENT—ambassadors and ministers, foreign, to receive | 2           | 3    | 26   |
| ambassadors and ministers, may appoint .....             | 2           | 2    | 26   |
| bills approved of, by .....                              | 1           | 7    | 19   |
| may veto .....   | 1           | 7    | 19   |
| commander-in-chief of army, navy, etc. ....              | 2           | 2    | 25   |
| compensation of .....                                    | 2           | 1    | 25   |
| congress, when may adjourn .....                         | 2           | 3    | 26   |
| disability of, who to act as, in case of .....           | 2           | 1    | 25   |
| election of .....  | 12th amend. |      | 35   |
| election of .....  | 2           | 1    | 23   |
| electors of, how appointed .....                         | 2           | 1    | 23   |
| eligibility for office of .....                          | 2           | 1    | 24   |
| executive power vested in .....                          | 2           | 1    | 23   |
| impeachment of .....                                     | 2           | 4    | 26   |
| impeachment of, trial of .....                           | 1           | 3    | 17   |

|  | Art.        | Sec. | Page |
|--|-------------|------|------|
| PRESIDENT—Continued  |             |      |      |
| laws, to see to faithful execution of .....                  | 2           | 3    | 26   |
| messages of .....  | 2           | 3    | 26   |
| oath of office, to take .....                                | 2           | 1    | 25   |
| officers, may appoint, with consent .....                    | 2           | 2    | 26   |
| to commission .....  | 2           | 3    | 26   |
| opinions, may require .....                                  | 2           | 2    | 25   |
| orders, resolutions or votes, when presented to .....        | 1           | 7    | 19   |
| removal of, on conviction or impeachment .....               | 2           | 4    | 26   |
| reprieves or pardons, may grant, except, etc. ....           | 2           | 2    | 25   |
| sessions, of either or both houses, may convene extra ..     | 2           | 3    | 26   |
| term of office of .....                                      | 2           | 1    | 23   |
| term of office begins .....                                  | 20th amend. | 1    | 40   |
| treaties, may make, with consent .....                       | 2           | 2    | 26   |
| vacancies, may fill .....                                    | 2           | 2    | 26   |
| PRESIDENT AND VICE-PRESIDENT—choosing of, manner of ..       | 2           | 1    | 23   |
| choosing of, manner of .....                                 | 12th amend. |      | 35   |
| electors of, meetings and proceedings of .....               | 12th amend. |      | 35   |
| electors of, who disqualified for .....                      | 2           | 1    | 23   |
| PRESIDENT OF SENATE—duty of, on return of votes of presi-    |             |      |      |
| dential electors .....                                       | 12th amend. |      | 35   |
| <i>pro tempore</i> , when may choose .....                   | 1           | 3    | 17   |
| vice-president to be .....                                   | 1           | 3    | 17   |
| PRESS—freedom of, not to be abridged .....                   | 1st amend.  |      | 32   |
| PRIVATE PROPERTY—not to be taken without compensation        | 5th amend.  |      | 33   |
| PRIVILEGES—citizens entitled to .....                        | 4           | 2    | 28   |
| <i>habeas corpus</i> , to writ of, not to be suspended ..... | 1           | 9    | 22   |
| laws abridging, to citizens prohibited .....                 | 14th amend. | 1    | 36   |
| PRIZES—rules concerning, congress may make .....             | 1           | 8    | 21   |
| PROCEEDINGS—journal of, congress to keep, etc. ....          | 1           | 5    | 18   |
| judicial, full faith to .....                                | 4           | 1    | 28   |
| PROCESS OF LAW—persons not to be deprived of life, etc.,     |             |      |      |
| without .....  | 5th amend.  |      | 33   |
| persons not to be deprived of life, etc., without            | 14th amend. | 1    | 36   |
| PROHIBITION .....  | 18th amend. |      | 39   |
| repeal .....   | 21st amend. |      | 41   |
| PROPERTY—citizens, secure from seizure .....                 | 4th amend.  |      | 33   |
| parties not to be deprived of, without, etc. ....            | 5th amend.  |      | 33   |
| parties not to be deprived of, without, etc. ....            | 14th amend. | 1    | 36   |
| private, compensation for, when taken for public use ..      | 5th amend.  |      | 33   |
| United States, under control of congress .....               | 4           | 3    | 29   |
| PROSECUTIONS—criminal, right of accused in .....             | 6th amend.  |      | 33   |
| PROTECTION—against invasion and from domestic violence ..    | 4           | 4    | 29   |
| of life, liberty and property of persons .....               | 5th amend.  |      | 33   |
| of the laws, not to be denied to persons .....               | 14th amend. | 1    | 36   |
| PUBLIC—acts, full faith to be given to .....                 | 4           | 1    | 28   |
| debt, payment of, not to be questioned .....                 | 14th amend. | 4    | 37   |

|   | Art.        | Sec. | Page |
|---|-------------|------|------|
| PUBLIC—Continued  |             |      |      |
| ministers, powers of president to appoint .....                       | 2           | 2    | 26   |
| moneys, statements of, to be published .....                          | 1           | 9    | 22   |
| trust, religious test not required for office of .....                | 6           | 3    | 30   |
| use, property not to be taken for, without compensation               | 5th amend.  |      | 33   |
| PUBLICATION—of journals of congress .....                             | 1           | 5    | 18   |
| of receipts and expenditures .....                                    | 1           | 9    | 22   |
| PUNISHMENT—counterfeiting, punishment provided for ....               | 1           | 8    | 20   |
| cruel and unusual prohibited .....                                    | 8th amend.  |      | 34   |
| impeachments, parties convicted on, subject to .....                  | 1           | 3    | 17   |
| members of congress, congress may punish .....                        | 1           | 5    | 18   |
| treason, congress to declare punishment for .....                     | 3           | 3    | 28   |
| QUALIFICATION FOR OFFICE—each house to be judge of                    |             |      |      |
| electors of president and vice-president .....                        | 1           | 5    | 18   |
| electors of representatives .....                                     | 2           | 1    | 23   |
| president .....   | 1           | 2    | 15   |
| president .....   | 2           | 1    | 24   |
| religious test not to be required as .....                            | 6           | 3    | 30   |
| representatives .....   | 1           | 2    | 15   |
| senators .....  | 1           | 3    | 17   |
| vice-president .....  | 12th amend. |      | 35   |
| QUARTERING SOLDIERS—in time of peace and war .....                    | 3d amend.   |      | 33   |
| QUORUM—majority of each house constitutes .....                       | 1           | 5    | 18   |
| president, for choice of .....  | 12th amend. |      | 35   |
| vice-president, to elect, by senate .....                             | 12th amend. |      | 35   |
| when not necessary .....  | 1           | 5    | 18   |
| RACE OR COLOR—right of citizens not to be denied on                   |             |      |      |
| account of .....  | 15th amend. | 1    | 38   |
| RATIFICATION—of amendments .....                                      |             |      |      |
| of constitution .....   | 5           | 1    | 29   |
| of constitution .....   | 7           | 1    | 30   |
| REBELLION—debts incurred in aid of, illegal and void..                |             |      |      |
| debts incurred to suppress, not to be questioned..                    | 14th amend. | 4    | 37   |
| participants in, disabled from holding office .....                   | 14th amend. | 4    | 37   |
| writs of <i>habeas corpus</i> , suspension of, during .....           | 14th amend. | 3    | 37   |
| writs of <i>habeas corpus</i> , suspension of, during .....           | 1           | 9    | 22   |
| RECEIPTS AND EXPENDITURES—of public money, to be published .....      |             |      |      |
| published .....   | 1           | 9    | 22   |
| RECESS OF SENATE—vacancies in office during, how filled..             | 2           | 2    | 26   |
| RECONSIDERATION—of bills returned by president .....                  | 1           | 7    | 19   |
| RECORDS OF STATES—full faith and credit to be given to ..             | 4           | 1    | 28   |
| REDRESS OF GRIEVANCES—right to petition for, not to be abridged ..... |             |      |      |
| abridged .....  | 1st amend.  |      | 32   |
| REGULATIONS—for election of senators and representatives..            | 1           | 4    | 17   |
| RELIGION—establishment of, congress to make no laws as to             | 1st amend.  |      | 32   |
| RELIGIOUS TESTS—never to be required, as qualification for            |             |      |      |
| office .....  | 6           | 3    | 30   |
| REMOVAL FROM OFFICE—on impeachments, etc. ....                        | 2           | 4    | 26   |
| REPEAL—of prohibition amendment .....                                 | 21st amend. |      | 41   |

|   | Art.        | Sec. | Page |
|---|-------------|------|------|
| REPRESENTATION—apportionment of .....                     | 1           | 2    | 15   |
| basis of, when to be reduced .....                        | 14th amend. | 2    | 36   |
| vacancies in, writs of election to fill .....             | 1           | 2    | 16   |
| REPRESENTATIVES—absence of .....                          | 1           | 5    | 18   |
| apportionment of .....                                    | 1           | 2    | 15   |
| apportionment of .....                                    | 14th amend. | 2    | 36   |
| arrest, privileged from .....                             | 1           | 6    | 18   |
| compensation of .....                                     | 1           | 6    | 18   |
| disorderly behavior, may be punished for .....            | 1           | 5    | 18   |
| election of .....   | 1           | 4    | 17   |
| election of, to fill vacancies .....                      | 1           | 2    | 16   |
| electors of, qualifications of .....                      | 1           | 2    | 15   |
| house of, branch of congress .....                        | 1           | 1    | 15   |
| impeachment, to have sole power of .....                  | 1           | 2    | 16   |
| ineligibility of, to office of elector .....              | 2           | 1    | 23   |
| to other office .....                                     | 1           | 6    | 18   |
| oath, to take .....                                       | 6           | 3    | 30   |
| office of, disqualification of certain persons to ..      | 14th amend. | 3    | 37   |
| United States officials ineligible to .....               | 1           | 6    | 19   |
| vacancies in .....  | 1           | 2    | 16   |
| powers of .....   | 1           | 5    | 18   |
| qualifications of .....                                   | 1           | 2    | 15   |
| speakers and officers, to choose .....                    | 1           | 2    | 16   |
| speech or debate, not to be questioned for .....          | 1           | 6    | 18   |
| term of office of .....                                   | 1           | 2    | 15   |
| term of office begins .....                               | 20th amend. | 1    | 40   |
| <i>See also House of Representatives and Congress.</i>    |             |      |      |
| REPRIEVES—president may grant, except .....               | 2           | 2    | 25   |
| REPRISAL—letters of, congress may grant .....             | 1           | 8    | 21   |
| letters of, states not to grant .....                     | 1           | 10   | 22   |
| REPUBLICAN FORM OF GOVERNMENT—guaranteed to states ..     | 4           | 4    | 29   |
| RESERVED POWER—of states and people .....                 | 10th amend. |      | 34   |
| RESERVED RIGHTS—enumeration of rights not to deny or dis- |             |      |      |
| parage others retained .....                              | 9th amend.  |      | 34   |
| power not delegated to United States nor prohibited to    |             |      |      |
| states .....  | 10th amend. |      | 34   |
| RESIGNATIONS—president and vice-president, of .....       | 2           | 1    | 25   |
| senators, of .....  | 1           | 3    | 16   |
| REVENUE—bills, to originate in house .....                | 1           | 7    | 19   |
| regulation of, preference not to be given ports .....     | 1           | 9    | 22   |
| RIGHT OF PETITION—not to be abridged .....                | 1st amend.  |      | 32   |
| RIGHT TO BEAR ARMS—not to be infringed .....              | 2d amend.   |      | 33   |
| RIGHTS ENUMERATED—not delegated to United States or pro-  |             |      |      |
| hibited by states, reserved .....                         | 10th amend. |      | 34   |
| not to deny or disparage other, retained .....            | 9th amend.  |      | 34   |
| RIGHTS OF CITIZENS—protection of .....                    | 5th amend.  |      | 33   |
| protection of, by congress .....                          | 15th amend. | 2    | 38   |

|  | Art.        | Sec. | Page |
|--|-------------|------|------|
| <b>RIGHTS OF CITIZENS—Continued</b>                              |             |      |      |
| states not to abridge .....                                      | 14th amend. | 1    | 36   |
| voting, not to be denied or abridged in .....                    | 15th amend. | 1    | 38   |
| <b>RIGHTS OF PEOPLE—not disparaged by enumeration of rights</b>  | 9th amend.  |      | 34   |
| <b>ROADS</b> —congress may establish .....                       | 1           | 8    | 20   |
| <b>RULES</b> —captures on land and water, concerning .....       | 1           | 8    | 21   |
| common-law rules, re-examination of facts by .....               | 7th amend.  |      | 34   |
| land and naval forces, for government of .....                   | 1           | 8    | 21   |
| <b>RULES OF PROCEEDINGS</b> —each house may determine .....      | 1           | 5    | 18   |
| <br>   |             |      |      |
| <b>SCIENCE AND ARTS</b> —progress of, congress may promote ..... | 1           | 8    | 20   |
| <b>SEARCHERS AND SEIZURES</b> —security of people against .....  | 4th amend.  |      | 33   |
| <b>SEAT OF GOVERNMENT</b> —exclusive jurisdiction over .....     | 1           | 8    | 21   |
| <b>SECURITIES</b> —counterfeiting, punishment for .....          | 1           | 8    | 20   |
| <b>SEIZURES</b> —protection from .....                           | 4th amend.  |      | 33   |
| <b>SENATE</b> —adjournment of, for want of quorum .....          | 1           | 5    | 18   |
| adjournment of, restriction on power of .....                    | 1           | 5    | 18   |
| appointments, advice and consent of, to .....                    | 2           | 2    | 26   |
| convening of, by president .....                                 | 2           | 3    | 26   |
| equal suffrage in .....  | 5           | 1    | 30   |
| impeachments, to try .....                                       | 1           | 3    | 17   |
| journal of proceedings, to keep, etc. ....                       | 1           | 5    | 18   |
| members of, to judge of election, etc., of .....                 | 1           | 5    | 18   |
| part of congress .....   | 1           | 1    | 15   |
| president of .....   | 1           | 3    | 17   |
| revenue bills, may propose amendments to .....                   | 1           | 7    | 19   |
| rules of proceedings, may determine .....                        | 1           | 5    | 18   |
| senators, two from each state to compose .....                   | 1           | 3    | 16   |
| treaties, advice and consent of, to .....                        | 2           | 2    | 26   |
| vacancies in, filling of .....                                   | 17th amend. |      | 38   |
| vice-president, may choose .....                                 | 12th amend. |      | 35   |
| <i>See also Congress.</i>  |             |      |      |
| <br>   |             |      |      |
| <b>SENATORS</b> —absence of .....                                | 1           | 5    | 18   |
| arrest, privileged from, except .....                            | 1           | 6    | 18   |
| classes, to be divided into, etc. ....                           | 1           | 3    | 16   |
| compensation of .....  | 1           | 6    | 18   |
| direct election of .....   | 17th amend. |      | 38   |
| disorderly behavior, may be punished for .....                   | 1           | 5    | 18   |
| election of, time, manner, etc., of .....                        | 1           | 4    | 17   |
| ineligibility of, to office of elector .....                     | 2           | 1    | 23   |
| ineligibility of, to other offices .....                         | 1           | 6    | 18   |
| oath, to be bound by .....                                       | 6           | 3    | 30   |
| office of, disqualification of certain persons for ..            | 14th amend. |      | 37   |
| United States officials, ineligible to .....                     | 1           | 6    | 19   |
| vacancies in, how filled .....                                   | 17th amend. |      | 38   |
| qualifications of .....  | 1           | 3    | 17   |
| speech or debate not to be questioned for .....                  | 1           | 6    | 18   |

|   | Art.        | Sec. | Page |
|---|-------------|------|------|
| SENATORS—Continued  |             |      |      |
| term of office of .....   | 1           | 3    | 16   |
| term of office begins .....   | 20th amend. | 1    | 40   |
| SERVICE—fugitives from, delivery up of .....                            | 4           | 2    | 28   |
| SERVITUDE—involutary, except for crime, abolished ..                    | 13th amend. | 1    | 36   |
| prior condition of, rights of citizens not abridged on account of ..... | 15th amend. | 1    | 38   |
| SESSIONS OF CONGRESS—once a year .....                                  | 1           | 4    | 17   |
| .....   | 20th amend. | 2    | 40   |
| SHIPS OF WAR—states not to keep .....                                   | 1           | 10   | 23   |
| SLAVERY—abolished .....   | 13th amend. | 1    | 36   |
| SLAVES—claims for loss or emancipation of, void ....                    | 14th amend. | 4    | 37   |
| importation of .....  | 1           | 9    | 21   |
| representation, included in .....                                       | 1           | 2    | 15   |
| SOLDIERS—pensions and bounties to, debt for, not to be questioned ..... | 14th amend. | 4    | 37   |
| quartering of, without consent of house-owner .....                     | 3d amend.   |      | 33   |
| SPEAKER—house to choose .....   | 1           | 2    | 16   |
| SPEECH—freedom of, congress not to abridge .....                        | 1st amend   |      | 32   |
| member of congress, not to be questioned for .....                      | 1           | 6    | 18   |
| STANDARD OF WEIGHTS AND MEASURES—congress to fix ....                   | 1           | 8    | 20   |
| STATE OFFICERS—oath to be taken by .....                                | 6           | 3    | 30   |
| STATEMENT—of receipts and expenditures, publication of ..               | 1           | 9    | 22   |
| STATES—acts and records of, proving of, etc. ....                       | 4           | 1    | 28   |
| admission of new .....  | 4           | 3    | 29   |
| agreements or compacts with states, not to make ....                    | 1           | 10   | 23   |
| alliances, not to enter into .....                                      | 1           | 10   | 22   |
| bills of attainder, not to pass .....                                   | 1           | 10   | 23   |
| bills of credit, not to emit .....                                      | 1           | 10   | 22   |
| citizens of, privileges and immunities of, secured .....                | 4           | 2    | 28   |
| privileges and immunities, of, not to abridge 14th amend.               | 1           | 36   |      |
| right of, to vote, not to deny or abridge ....15th amend.               | 1           | 38   |      |
| commerce among, congress to regulate .....                              | 1           | 8    | 20   |
| constitution, amendments to, ratification of .....                      | 5           | 1    | 29   |
| duties, not to lay .....  | 1           | 10   | 23   |
| elections for senators and representatives in .....                     | 1           | 4    | 17   |
| electors may choose .....   | 2           | 1    | 23   |
| meeting of, in .....  | 12th amend. |      | 35   |
| executive of, to issue writs of election .....                          | 1           | 2    | 16   |
| exports, not to tax .....   | 1           | 9    | 22   |
| fugitives, to deliver up .....  | 4           | 2    | 28   |
| imposts, not to lay .....   | 1           | 10   | 23   |
| invasion, to be defended from .....                                     | 4           | 4    | 29   |
| laws, <i>ex post facto</i> , not to pass .....                          | 1           | 10   | 23   |
| laws impairing obligations of contracts, not to pass....                | 1           | 10   | 23   |
| laws of, subject to revision by congress .....                          | 1           | 10   | 23   |
| legal tender, restrictions on, as to making .....                       | 1           | 10   | 23   |

|  | Art.        | Sec. | Page |
|--|-------------|------|------|
| STATES—Continued   |             |      |      |
| letters of marque or reprisal, not to grant .....              | 1           | 10   | 22   |
| militia, officers of, reserved power of, as to .....           | 1           | 8    | 21   |
| right of, to maintain .....                                    | 2d amend.   |      | 33   |
| money, not to coin .....                                       | 1           | 10   | 22   |
| new states, may be admitted .....                              | 4           | 3    | 29   |
| officers of, oath to be taken by .....                         | 6           | 3    | 30   |
| official acts of, etc., full faith to be given to .....        | 4           | 1    | 28   |
| ports of, not to have preference .....                         | 1           | 9    | 22   |
| president, choice of, by .....                                 | 12th amend. |      | 35   |
| prohibitions to .....  | 1           | 10   | 22   |
| records of, authentication of .....                            | 4           | 1    | 28   |
| representation from .....                                      | 1           | 2    | 15   |
| republican form of government .....                            | 4           | 4    | 29   |
| rights reserved to .....                                       | 10th amend. |      | 34   |
| senate, to have equal suffrage in .....                        | 5           | 1    | 30   |
| senators from .....  | 1           | 3    | 16   |
| titles of nobility, not to grant .....                         | 1           | 10   | 23   |
| treaties, not to enter into .....                              | 1           | 10   | 22   |
| troops, not to keep in times of peace .....                    | 1           | 10   | 23   |
| war, not to engage in, unless .....                            | 1           | 10   | 23   |
| war-ships, not to keep, in times of peace .....                | 1           | 10   | 23   |
| SUFFRAGE .....   | 19th amend. |      | 39   |
| SUITS—judicial power over .....                                | 11th amend. |      | 34   |
| SUPREME COURT—appellate power of .....                         | 3           | 2    | 27   |
| chief justice to preside, on impeachment of president ..       | 1           | 3    | 17   |
| judges of, appointment of .....                                | 2           | 2    | 26   |
| judicial power vested in .....                                 | 3           | 1    | 27   |
| SUPREME LAW—constitution, laws and treaties to be .....        | 6           | 2    | 30   |
| judges in states, bound by .....                               | 6           | 2    | 30   |
| TAXES—apportionment of, among states .....                     | 1           | 2    | 15   |
| capitation or direct, to be in proportion to census .....      | 1           | 9    | 22   |
| congress, power of, to levy and collect .....                  | 1           | 8    | 20   |
| exports, states prohibited from levying .....                  | 1           | 9    | 22   |
| income, power to lay and collect .....                         | 16th amend. |      | 38   |
| uniform, taxes to be .....                                     | 1           | 8    | 20   |
| TENDER IN PAYMENT—restrictions on power of states as to        | 1           | 10   | 23   |
| TERM OF OFFICE—of president .....                              | 2           | 1    | 23   |
| representatives .....  | 1           | 2    | 15   |
| senators .....   | 1           | 3    | 16   |
| United States judges .....                                     | 3           | 1    | 27   |
| terms begin—president, representatives, senators. 20th amend.  |             | 1    | 40   |
| TERRITORY—disposal of, by congress .....                       | 4           | 3    | 29   |
| legislation over, exclusive .....                              | 1           | 8    | 21   |
| rules to regulate, congress to make .....                      | 4           | 3    | 29   |
| TEST—religious, as qualification for office, not required .... | 6           | 3    | 30   |

|   | Art.        | Sec. | Page |
|---|-------------|------|------|
| TESTIMONY—of witnesses in treason .....   | 3           | 3    | 28   |
| TITLES OF NOBILITY—granting of, by states, prohibited ....                              | 1           | 10   | 23   |
| granting of, prohibited .....   | 1           | 9    | 22   |
| TONNAGE—duty on, restrictions on states as to .....                                     | 1           | 10   | 23   |
| TREASON—arrest for, privilege from, not to extend to certain cases .....                | 1           | 6    | 18   |
| attainder of, not to work corruption of blood .....                                     | 3           | 3    | 28   |
| attainder of, not to work forfeiture, except, etc. ....                                 | 3           | 3    | 28   |
| conviction of, testimony necessary for .....  | 3           | 3    | 28   |
| definition of .....   | 3           | 3    | 28   |
| persons charged with, to be delivered up .....  | 4           | 2    | 28   |
| punishment for, congress to declare .....   | 3           | 3    | 28   |
| removal from office on conviction of .....  | 2           | 4    | 26   |
| TREASURY—imports and duties laid by states to be for use of money, how drawn from ..... | 1           | 10   | 23   |
| money, how drawn from .....   | 1           | 9    | 22   |
| TREATIES—judicial power over .....  | 3           | 2    | 27   |
| president may make, with concurrence of senate ....                                     | 2           | 2    | 26   |
| states prohibited from making .....   | 1           | 10   | 22   |
| supreme law to be .....   | 6           | 2    | 30   |
| TRIAL BY JURY—of crimes, except impeachment .....                                       | 3           | 2    | 27   |
| speedy and public, accused to enjoy .....   | 6th amend.  |      | 33   |
| suits at common law, right of, in, preserved .....                                      | 7th amend.  |      | 34   |
| TRIAL OF IMPEACHMENTS—by senate .....   | 1           | 3    | 17   |
| chief justice, when to preside at .....   | 1           | 3    | 17   |
| judgment after conviction on, extent of, etc. ....                                      | 1           | 3    | 17   |
| TRIBUNALS—inferior to supreme court, may be established ..                              | 1           | 8    | 20   |
| TROOPS—states not to keep in times of peace .....                                       | 1           | 10   | 23   |
| TWO-THIRDS—constitution, amendments to, necessary for ..                                | 5           | 1    | 29   |
| disability to office, to remove .....   | 14th amend. | 3    | 37   |
| impeachment, necessary to conviction .....  | 1           | 3    | 17   |
| members of congress, necessary to expel .....   | 1           | 5    | 18   |
| president, of states, required for choice of, by house..                                | 12th amend. |      | 35   |
| president's veto, necessary to pass bill over .....                                     | 1           | 7    | 19   |
| treaties, concurrence of, required, to make .....                                       | 2           | 2    | 26   |
| vice-president, of senators, required for election of ....                              | 12th amend. |      | 35   |
| UNION—new states may be admitted into .....   | 4           | 3    | 29   |
| perfect, purpose of constitution to establish .....                                     | Preamble    |      | 15   |
| state of, to be given by president to congress .....                                    | 2           | 3    | 26   |
| UNITED STATES—citizens of, who are .....  | 14th amend. | 1    | 36   |
| courts, power of congress to institute .....  | 1           | 8    | 20   |
| laws, treaties, etc., of, supreme .....   | 6           | 2    | 30   |
| powers not delegated to .....   | 10th amend. |      | 34   |
| suits, when party to .....  | 3           | 2    | 27   |
| treason against .....   | 3           | 3    | 28   |
| UNREASONABLE SEARCHES AND SEIZURES—prohibited .....                                     | 4th amend.  |      | 33   |
| UNUSUAL PUNISHMENTS—not to be inflicted .....   | 8th amend.  |      | 34   |

|  | Art.        | Sec. | Page           |
|--|-------------|------|----------------|
| VACANCIES—during recess of senate, how filled .....              | 2           | 2    | 26             |
| in representation, how filled .....                              | 1           | 2    | 16             |
| in senate, how filled .....                                      |             |      | 17th amend. 38 |
| VALIDITY OF PUBLIC DEBT—not to be questioned ....                | 14th amend. | 4    | 37             |
| VESSELS—from port of one state, not to pay duties in another     | 1           | 9    | 22             |
| VETO—of bills by president, and proceedings of congress on       | 1           | 7    | 19             |
| VICE-PRESIDENT—absence of .....                                  | 1           | 3    | 17             |
| appointment of, in certain cases by congress .....               | 2           | 1    | 24             |
| choosing of, by electors .....                                   | 12th amend. |      | 35             |
| by senate .....  | 12th amend. |      | 35             |
| electors of, manner of appointing, etc. ....                     | 2           | 1    | 23             |
| eligibility to office of .....                                   | 12th amend. |      | 36             |
| president, when to act as .....                                  | 12th amend. |      | 35             |
| president of senate .....  | 1           | 3    | 17             |
| president's duties, when to devolve on .....                     | 2           | 1    | 25             |
| removal of, from office, on impeachment .....                    | 2           | 4    | 26             |
| term of office of .....  | 2           | 1    | 23             |
| term of office begins .....                                      | 20th amend. | 1    | 40             |
| vote, when to have .....   | 1           | 3    | 17             |
| VOTE—amendments to constitution, necessary to propose ..         | 5           | 1    | 29             |
| bills vetoed, passage of, by a two-thirds .....                  | 1           | 7    | 20             |
| concurrent of two houses, to be presented to president.          | 1           | 7    | 19             |
| impeachment, required for conviction on .....                    | 1           | 3    | 17             |
| members of congress, to expel .....                              | 1           | 5    | 18             |
| president and vice-president, vote for, how taken ....           | 12th amend. |      | 35             |
| right to, effect of denying, on apportionment ....               | 14th amend. | 2    | 36             |
| right to, not to be abridged by reason of race, etc. 15th amend. | 1           |      | 38             |
| right to, not to be denied by reason of sex .....                | 19th amend. |      | 39             |
| senator, each, entitled to one .....                             | 1           | 3    | 16             |
| treaties, necessary to make .....                                | 2           | 2    | 26             |
| vice-president not to have, except on equal division ..          | 1           | 3    | 17             |
| yeas and nays, when taken by .....                               | 1           | 5    | 18             |
| WAR—congress may declare .....                                   | 1           | 8    | 21             |
| levying, when treason .....                                      | 3           | 3    | 28             |
| quartering soldiers in time of, congress to regulate ....        | 3d amend.   |      | 33             |
| states not to engage in, without consent .....                   | 1           | 10   | 23             |
| WARRANTS—issue of, only on probable cause .....                  | 4th amend.  |      | 33             |
| oath or affirmation, to be on .....                              | 4th amend.  |      | 33             |
| WEIGHTS AND MEASURES—standard of, congress to fix ....           | 1           | 8    | 20             |
| WITNESSES—accused to be confronted by .....                      | 6th amend.  |      | 33             |
| accused to have compulsory process for .....                     | 6th amend.  |      | 33             |
| persons, not to be compelled to testify against themselves       | 5th amend.  |      | 33             |
| testimony of, necessary to convict of treason .....              | 3           | 3    | 28             |
| WRITINGS—rights of authors to, congress to secure .....          | 1           | 8    | 20             |
| WRITS—election, to fill vacancies in representation .....        | 1           | 2    | 16             |
| YEAS AND NAYS—when entered on journal .....                      | 1           | 5    | 18             |
| when must be taken .....   | 1           | 5    | 18             |

## STATUS OF ACTION ON PROPOSED FEDERAL CHILD LABOR AMENDMENT.

Department of State, Washington, May 1, 1939.

By Joint Resolution of Congress, June 2, 1924, the following amendment to the Constitution of the United States was proposed:

"Section 1. The Congress shall have power to limit, regulate, and prohibit the labor of persons under eighteen years of age.

"Section 2. The power of the several States is unimpaired by this article except that the operation of State laws shall be suspended to the extent necessary to give effect to legislation enacted by the Congress."

### RATIFICATION.

Twenty-eight states have ratified; approval by 36 states necessary. \*Kansas, Kentucky, Nevada and New Mexico ratified in 1937.

| STATE               | Ratification<br>approved | Receipt of<br>notification<br>Dept. State |
|---------------------|--------------------------|---|
| Arizona .....       | Jan. 29, 1925            | Feb. 4, 1925                              |
| Arkansas .....      | June 28, 1924            | July 2, 1924                              |
| California .....    | Jan. 8, 1925             | Mar. 5, 1925                              |
| Colorado .....      | April 28, 1931           | May 2, 1931                               |
| Idaho .....         | Feb. 7, 1935             | Feb. 18, 1935                             |
| Illinois .....      | June 30, 1933            | Aug. 21, 1933                             |
| Indiana .....       | Feb. 8, 1935             | Feb. 21, 1935                             |
| Iowa .....          | Dec. 5, 1933             | Dec. 21, 1933                             |
| *Kansas .....       | 1937                     | Not reported                              |
| Kentucky .....      | Jan. 15, 1937            | Jan. 19, 1937                             |
| Maine .....         | Dec. 16, 1933            | Dec. 21, 1933                             |
| Michigan .....      | May 10, 1933             | May 17, 1933                              |
| Minnesota .....     | Dec. 14, 1933            | Dec. 18, 1933                             |
| Montana .....       | Feb. 11, 1927            | Feb. 15, 1927                             |
| Nevada .....        | Jan. 29, 1937            | Mar. 10, 1937                             |
| New Hampshire ..... | May 17, 1933             | May 23, 1933                              |
| New Jersey .....    | June 12, 1933            | June 15, 1933                             |
| New Mexico .....    | Feb. 12, 1937            | Feb. 27, 1937                             |
| North Dakota .....  | Mar. 4, 1933             | Aug. 17, 1933                             |
| Ohio .....          | Mar. 22, 1933            | May 31, 1933                              |
| Oklahoma .....      | July 5, 1933             | July 13, 1933                             |
| Oregon .....        | Jan. 31, 1933            | July 12, 1933                             |
| Pennsylvania .....  | Dec. 21, 1933            | May 25, 1934                              |
| Utah .....          | Feb. 5, 1935             | Feb. 11, 1935                             |
| Washington .....    | Feb. 3, 1933             | May 24, 1933                              |
| West Virginia ..... | Dec. 12, 1933            | Jan. 8, 1934                              |
| Wisconsin .....     | Feb. 25, 1925            | Feb. 28, 1925                             |
| Wyoming .....       | Feb. 1, 1935             | Mar. 2, 1935                              |

\* Decision pending in State Supreme Court. Tie vote in Senate resulted in Lieutenant Governor casting vote in favor.

STATUS OF ACTION ON PROPOSED FEDERAL CHILD  
LABOR AMENDMENT—(Continued).

## REJECTION.

| STATE                 | Resolution<br>rejected | Receipt of<br>notification,<br>Dept. State |
|-----------------------|------------------------|--|
| *Connecticut .....    | Feb. 11, 1925          | Feb. 18, 1925                              |
| Delaware .....        | Feb. 2, 1925           | Feb. 5, 1925                               |
| Florida .....         | May 14, 1925           | Mar. 19, 1926                              |
| Georgia .....         | Aug. 6, 1924           | Dec. 15, 1924                              |
| Maryland .....        | Mar. 18, 1927          | Mar. 21, 1927                              |
| *Massachusetts .....  | Feb. 19, 1925          | Nov. 10, 1933                              |
| *Missouri .....       | Mar. 20, 1925          | Mar. 26, 1925                              |
| *North Carolina ..... | Aug. 23, 1924          | Nov. 22, 1924                              |
| South Carolina .....  | Jan. 27, 1925          | Feb. 21, 1925                              |
| *South Dakota .....   | July 31, 1933          | Mar. 17, 1934                              |
|                       | Feb. 11, 1937          | Mar. 15, 1937                              |
| Tennessee .....       | Feb. 4, 1925           | Feb. 11, 1925                              |
| *Texas .....          | Feb. 2, 1925           | Mar. 2, 1925                               |
| Vermont .....         | Feb. 26, 1925          | Feb. 28, 1925                              |
| Virginia .....        | Jan. 22, 1926          | Mar. 3, 1926                               |

NO RECORD OF ACTION filed with the Department of State, Washington, by Alabama, Mississippi, Nebraska, New York and Rhode Island.

LOUISIANA—ratification rejected by House of Representatives on June 27, 1924; no action in Senate.

## \*NEGATIVE 1939 ACTION.

CONNECTICUT—Rejected in both houses, April, 1939.

MASSACHUSETTS—Rejected in both houses, February, 1939.

MISSOURI—Legislature, for fourth time rejected ratification, April, 1937.

NEW YORK—February 2, 1937, passed Senate by vote 38 to 12; March 9, 1937, defeated in Assembly by vote 104 to 38; rejected by Judiciary, March 15, 1939.

NEBRASKA—Rejected, 1937.

NORTH CAROLINA—House killed resolution February, 1937.

RHODE ISLAND—General Assembly rejected April, 1937.

SOUTH DAKOTA—Rejected for fifth time February, 1937.

TEXAS—Senate rejected resolution February, 1937.

No additional State ratified the amendment in 1938 although resolutions to ratify were brought before the legislatures of three States. The validity of two of the ratifications in 1937—those of Kansas and Kentucky—has been brought before the United States Supreme Court.





ARTHUR J. RENAUD



CHARLES W. HOWARD



JOSEPH H. GEISEL

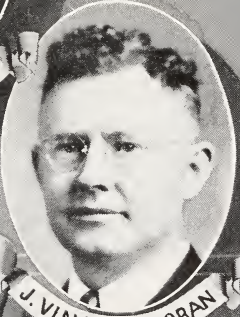

J. VINCENT MORAN

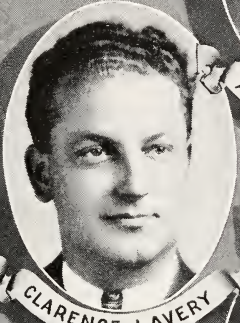

CLARENCE J. AVERY



JOHN J. O'REILLY



STATE

SENATE



**CONSTITUTION  
OF THE  
STATE OF NEW HAMPSHIRE**

ESTABLISHED OCTOBER 31, 1783, TO TAKE EFFECT JUNE 2, 1784,  
AS SUBSEQUENTLY AMENDED AND IN FORCE  
JANUARY 1, 1941.\*

PART FIRST—

BILL OF RIGHTS.

Article

1. Equality of men; origin and object of government.
2. Natural rights.
3. Society: its organization and purposes.
4. Rights of conscience unalienable.
5. Religious freedom recognized.
6. Public worship of the Deity to be encouraged; right of electing religious teachers; free toleration; existing contracts not affected.
7. State sovereignty.
8. Accountability of magistrates and officers to the people.
9. No hereditary office or place.
10. Right of revolution.
11. Elections and elective franchise.
12. Protection and taxation reciprocal; private property for public use.

Article

13. Conscientiously scrupulous not compellable to bear arms.
14. Legal remedies to be free, complete and prompt.
15. Accused entitled to full and substantial statement of charge; not obliged to furnish evidence against himself; may produce proofs and be fully heard, etc.
16. No person to be again tried after an acquittal; trial by jury in capital cases.
17. Criminal trials in county, except in general insurrection.
18. Penalties to be proportioned to offenses; true design of punishment.
19. Searches and seizures regulated.
20. Trial by jury in civil causes; exceptions.

---

\* The side notes indicate the decisions of the supreme court.

All amendments are shown by notes at the bottom of the page indicating the year in which they took effect. The amendments of 1792, "so far as relates to the choice of the members of the legislature and the executive officers of the state, county treasurer and recorder of deeds," took effect on February 1, 1793, and all others on the first Wednesday of June, 1793.

The amendments of 1850 took effect September 16, 1852; those of 1876, August 1, 1877, October 1, 1878, and the first Wednesday of June, 1879, as indicated in the foot notes; those of 1889, April 2, 1889; those of 1902 on March 26, 1903; and those of 1912 on November 20, 1912.

The numbering of the sections of Part II first appeared in the Revised Statutes of 1842. In 1889, when the tenth section of Part II was stricken out, all subsequent sections were renumbered, with the result of making much confusion in citations. In this copy the original numbers have been restored.

## Article

21. Only qualified persons to serve as jurors, and to be fully compensated.
22. Liberty of the press.
23. Retrospective laws prohibited.
24. Militia.
25. Standing armies.
26. Military, subject to civil power.
27. Quartering of soldiers.
28. Taxes to be levied only by the people or legislature.
29. Suspension of laws by legislature only.
30. Freedom of speech.
31. Meetings of legislature, for what purpose.
32. Rights of assembly, instruction and petition.
33. Excessive bail, fines, and punishments prohibited.
34. Martial law limited.
35. The judiciary; tenure of office.
36. Pensions.
37. Legislative, executive, and judicial departments to be kept separate.
38. Social virtues inculcated.

## PART SECOND—

## FORM OF GOVERNMENT.

1. Name of body politic.
2. Legislature, how constituted.
3. General court, when to meet and dissolve.
4. Power of general court to establish courts.
5. To make laws, elect officers, define their powers and duties, impose fines, and assess taxes; prohibited from authorizing towns to aid certain corporations.
6. Valuation and taxation.
- 6-a. Diversion of certain revenues prohibited.
7. Members of legislature not

## Article

- to take fees or act as counsel.
8. Legislature to sit with open doors.

## HOUSE OF REPRESENTATIVES.

9. Representatives elected biennially, ratio of representation; number not to be increased by dividing towns.
10. [Stricken out, 1889.]
11. Small towns may elect a proportionate part of time.
12. Biennial election of representatives in November.
13. Qualification of electors.
14. Representatives, how elected and qualifications of.
15. Compensation of the legislature.
16. Vacancies in house, how filled.
17. House to impeach before the senate.
18. Money bills to originate in house.
19. Power of adjournment limited.
20. Quorum, what constitutes.
21. Privileges of members of the legislature.
22. House to elect speaker and officers, settle rules of proceeding, and punish misconduct.
23. Senate and executive have like powers; imprisonment limited.
24. Journals and laws to be published; yeas and nays, and protests.

## SENATE.

25. Senate, how constituted; tenure of office.
26. Senatorial districts, how constituted.
27. Election of senators.

Article

28. Senators, how and by whom chosen; right of suffrage.
29. Qualifications of senators.
30. Inhabitant defined.
31. Inhabitants of unincorporated places; their rights, etc.
32. Biennial meetings, how warned, governed and conducted; return of votes.
33. Governor and council to count votes for senators and notify the persons elected.
34. Vacancies in senate, how filled.
35. Senate, judges of their own elections.
36. Adjournments limited except in impeachment cases.
37. Senate to elect their own officers; quorum.
38. Senate to try impeachments; mode of proceeding.
39. Judgment on impeachment limited.
40. Chief justice to preside on impeachment of governor.

EXECUTIVE POWER—  
GOVERNOR.

41. Title of governor.
42. Election of governor; return of votes; electors; if no choice, legislature to elect one of two highest candidates; qualifications for governor.
43. In cases of disagreement, governor to adjourn or prorogue legislature; if infectious distemper or other cause exists, may convene them elsewhere.
44. Veto of governor to bills, provisions as to.
45. Resolves to be treated like bills.

Article

46. Governor and council to nominate and appoint officers; nomination three days before appointment.
47. Governor and council have negative on each other.
48. Field officers to recommend, and governor to appoint, company officers.
49. President of senate to act as governor when office vacant; speaker of house to act when office of president of senate also vacant.
50. Governor to prorogue or adjourn legislature and call extra sessions.
51. Power and duties of governor as commander-in-chief; limitation.
52. Pardoning power.
53. Militia officers, removal of.
54. Staff and non-commissioned officers, by whom appointed.
55. Division of militia into brigades, regiments, and companies.
56. Moneys drawn from treasury only by warrant of governor pursuant to law.
57. Accounts of military stores, etc., to be rendered quarterly.
58. Compensation of governor and council.
59. Salaries of judges.

COUNCIL.

60. Councilors mode of election, etc.
61. Vacancies, how filled if no choice.
62. Occurring afterwards; new election; governor to convene; duties.
63. Impeachment of councilors.

## Article

- 64. Secretary to record proceedings of council.
- 65. Councilor districts provided for.
- 66. Elections by legislature may be adjourned from day to day; order thereof.

SECRETARY, TREASURER,  
COMMISSARY-GENERAL,  
ETC.

- 67. Election of secretary, treasurer, and commissary-general.
- 68. State records, where kept; duty of secretary.
- 69. Deputy-secretary.
- 70. Secretary to give bond.

## COUNTY TREASURERS, ETC.

- 71. County treasurers, registers of probate, solicitors, sheriffs, and registers of deeds elected.
- 72. Counties may be divided into districts for registering deeds.

## JUDICIARY POWER.

- 73. Tenure of office to be expressed in commissions; judges to hold office during good behavior, etc.; removable by address.
- 74. Judges to give opinions, when.
- 75. Justices of the peace commissioned for five years.
- 76. Divorces and probate appeals, where tried.
- 77. Jurisdiction of justices in civil causes.
- 78. Judges and sheriffs, when disqualified by age.
- 79. Judges and justices not to act as counsel.
- 80. Jurisdiction and terms of probate courts.

## Article

- 81. Judges and registers of probate not to act as counsel.

## CLERKS OF COURTS.

- 82. Clerks of courts, by whom appointed.

## ENCOURAGEMENT OF LITERATURE, TRADE, ETC.

- 83. Encouragement of literature; control of corporations, monopolies and trusts.

OATHS AND SUBSCRIPTIONS,  
EXCLUSIONS FROM OFFICE,  
ETC.

- 84. Oaths of civil officers.
- 85. Before whom taken.
- 86. Form of commissions.
- 87. Form of writs.
- 88. Form of indictments, etc.
- 89. Suicides and deodands.
- 90. Existing laws to continue in force, if not repugnant to constitution.
- 91. Habeas corpus.
- 92. Enacting style of statutes.
- 93. Governor and judges prohibited from holding other offices.
- 94. Incompatibility of offices; only two offices of profit to be holden at same time.
- 95. Incompatibility of certain offices.
- 96. Bribery and corruption disqualify for office.
- 97. Value of money, how computed.
- 98. Constitution, when to take effect.
- 99. Revision of constitution provided for.
- 100. Question on revision to be taken every seven years.
- 101. Enrollment of constitution.

# PART FIRST

## BILL OF RIGHTS.

ARTICLE 1<sup>st</sup>. All men are born equally free and independent: Therefore, all government, of right, originates from the people, is founded in consent, and instituted for the general good.

[ART.] \*2<sup>d</sup>. All men have certain natural, essential, and inherent rights—among which are, the enjoying and defending life and liberty; acquiring, possessing, and protecting, property; and, in a word, of seeking and obtaining happiness.

[ART.] 3<sup>d</sup>. When men enter into a state of society, they surrender up some of their natural rights to that society, in order to ensure the protection of others; and, without such an equivalent, the surrender is void.

[ART.] 4<sup>th</sup>. Among the natural rights, some are, in their very nature unalienable, because no equivalent can be given or received for them. Of this kind are the Rights of Conscience.

[ART.] 5<sup>th</sup>. Every individual has a natural and unalienable right to worship God according to the dictates of his own conscience, and reason; and no subject shall be hurt, molested, or restrained, in his person, liberty, or estate, for worshiping God in the manner and season most agreeable to the dictates of his own conscience; or for his religious profession, sentiments, or persuasion: provided he doth not disturb the public peace or disturb others in their religious worship.

[ART.] 6<sup>th</sup>. As morality and piety, rightly grounded on evangelical principles, will give the best and greatest security to government, and will lay, in the hearts of men, the strongest obligations to due subjection; and as the knowledge of these is most likely to be

Equality of men; origin and object of government.  
lii, 212. lxx, 113.

Natural rights.  
liii, 9, 398.  
liv, 117, 590.  
lxv, 103. lxxvii, 59.  
lxxii, 95.  
lxxiii, 33, 34.  
lxxv, 31.  
lxxvii, 581.

Society, its organization and purposes.  
liii, 9.  
lxxi, 555.

Rights of conscience unalienable.  
liii, 9. lix, 225.

Religious freedom recognized.  
liii, 9. lviii, 240.  
lix, 225. lxiv, 48.  
lxix, 381.  
lxxvi, 420.

Public worship of the Deity to be encouraged.  
liii, 9. lxvi, 230.  
lxxv, 424, 562.  
lxxvi, 408.

---

\* First inserted in this and following articles of Bill of Rights in General Statutes, 1867.

propagated through a society, by the institution of the public worship of the Deity, and of public instruction in morality and religion; therefore, to promote these important purposes, the people of this state have a right to empower, and do hereby fully empower, the legislature, to authorize, from time to time, the several towns, parishes, bodies corporate, or religious societies, within this state, to make adequate provision, at their own expense, for the support and maintenance of public Protestant teachers of piety, religion, and morality:

Right of electing  
religious teachers.  
Sm., 1.  
lii, 9, 138.  
lvi, 508.  
lviii, 170.  
lxvi, 230.

*Provided notwithstanding*, that the several towns, parishes, bodies corporate, or religious societies, shall, at all times, have the exclusive right of electing their own public teachers, and of contracting with them for their support and maintenance. And no person, of any one particular religious sect or denomination, shall ever be compelled to pay towards the support of the teacher or teachers of another persuasion, sect, or denomination.

Free toleration.  
liii, 9.

And every denomination of Christians, demeaning themselves quietly, and as good subjects of the state, shall be equally under the protection of the law: And no subordination of any one sect or denomination to another, shall ever be established by law.

Existing contracts  
not affected.

And nothing herein shall be understood to affect any former contracts made for the support of the ministry; but all such contracts shall remain, and be in the same state as if this constitution had not been made.

State sovereignty.  
lxvi, 369.

[ART.] 7<sup>th</sup>. The people of this state have the sole and exclusive right of governing themselves as a free, sovereign, and independent state; and do, and forever hereafter shall, exercise and enjoy every power, jurisdiction, and right, pertaining thereto, which is not, or may not hereafter be, by them expressly delegated to the United States of America in congress assembled.

[Art.] 8<sup>th</sup>. All power residing originally in, and being derived from, the people, all the magistrates and officers of government are their substitutes and agents, and at all times accountable to them.

Accountability of magistrates and officers. lxvi, 369. lxvii, 49.

[ART.] 9<sup>th</sup>. No office or place whatsoever, in government, shall be hereditary—the abilities and integrity requisite in all, not being transmissible to posterity or relations.

No hereditary office or place.

[ART.] 10<sup>th</sup>. Government being instituted for the common benefit, protection, and security, of the whole community, and not for the private interest or emolument of any one man, family, or class of men; therefore, whenever the ends of government are perverted, and public liberty manifestly endangered, and all other means of redress are ineffectual, the people may, and of right ought, to reform the old, or establish a new government. The doctrine of nonresistance against arbitrary power, and oppression, is absurd, slavish, and destructive of the good and happiness of mankind.

Right of revolution. lii, 592. lxv, 113.

[ART.] 11<sup>th</sup>. All elections ought to be free, and every inhabitant of the state, having the proper qualifications, has equal right to elect, and be elected, into office; [but no person shall have the right to vote or be eligible to office under the constitution of this state who shall not be able to read the constitution in the English language and to write; *provided, however*, that this provision shall not apply to any person prevented by a physical disability from complying with its requisitions, nor to any person who now has the right to vote, nor to any person who shall be sixty years of age or upwards on the first day of January, A. D. 1904;]\* [and *provided further* that no person shall have the right to vote, or be eligible to office under the constitution of this state who shall have been convicted of treason, bribery, or any wilful violation of the election laws of this state, or of the

Elections and elective franchise, lx, 385.

---

\* Inserted, 1903.

United States; but the supreme court may, on notice to the attorney-general restore the privileges of an elector to any person who may have forfeited them by conviction of such offences.]\*

Protection and taxation reciprocal. Private property for public use, etc.

i, 120, 130. ii, 22. iii, 534. iv, 568. vii, 35. viii, 398. x, 369, xi, 19. xvii, 47, 64. xxv, 541. xxvii, 183. xxxv, 141. xxxvi, 404. xlvii, 444. l, 591. li, 504. liv, 590. lvi, 399, 514. lviii, 110, 549. lix, 191, 260, 480. lx, 219, 346, 522. lxi, 631. lxii, 66. lxv, 113. lxix, 33, 445. lxx, 344. lxxii, 95, 311, 532. lxxiv, 90, 538, 593. lxxv, 262. lxxvi, 591, 611. lxxvii, 65. lxxviii, 388.

Conscientiously scrupulous, not compellable to bear arms.

Legal remedies to be free, complete, and prompt. xxv, 539, 540. lxi, 610. lxv, 113. lxxvii, 308.

Accused entitled to full and substantial statement of charge; not obliged to furnish evidence; may produce proofs and be fully heard, etc. Sm., 367. i, 56, 130, 140. xlviii, 57, 398. lii, 459. lv, 179. lviii, 314. lxiii, 406. lxiv, 442, 491. lxvi, 577, 633. lxvii, 279. lxxviii, 496.

[ART.] 12<sup>th</sup>. Every member of the community has a right to be protected by it, in the enjoyment of his life, liberty, and property; he is therefore bound to contribute his share in the expense of such protection, and to yield his personal service when necessary, or an equivalent. But no part of a man's property shall be taken from him, or applied to public uses, without his own consent, or that of the representative body of the people. Nor are the inhabitants of this state controllable by any other laws than those to which they, or their representative body, have given their consent.

[ART.] 13<sup>th</sup>. No person, who is conscientiously scrupulous about the lawfulness of bearing arms, shall be compelled thereto, provided he will pay an equivalent.

[ART.] 14<sup>th</sup>. Every subject of this state is entitled to a certain remedy, by having recourse to the laws, for all injuries he may receive in his person, property, or character; to obtain right and justice freely, without being obliged to purchase it; completely, and without any denial; promptly, and without delay; conformably to the laws.

[ART.] 15<sup>th</sup>. No subject shall be held to answer for any crime, or offense, until the same is fully and plainly, substantially and formally, described to him; or be compelled to accuse or furnish evidence against himself. And every subject shall have a right to produce all proofs that may be favorable to himself; to meet the witnesses against him face to face, and to be fully heard in his defense, by himself, and

\* Inserted, 1912.

counsel. And no subject shall be arrested, imprisoned, despoiled, or deprived of his property, immunities, or privileges, put out of the protection of the law, exiled or deprived of his life, liberty, or estate, but by the judgment of his peers, or the law of the land.

[ART.] 16<sup>th</sup>. No subject shall be liable to be tried, after an acquittal, for the same crime or offense. Nor shall the legislature make any law that shall subject any person to a capital punishment, (excepting for the government of the army and navy, and the militia in actual service) without trial by jury.

[ART.] 17<sup>th</sup>. In criminal prosecutions, the trial of facts, in the vicinity where they happened, is so essential to the security of the life, liberty, and estate, of the citizen, that no crime or offense ought to be tried in any other county than that in which it is committed;—except in cases of general insurrection in any particular county, when it shall appear to the judges of the superior court, that an impartial trial cannot be had in the county where the offense may be committed, and upon their report, the [legislature]\* shall think proper to direct the trial in the nearest county in which an impartial trial can be obtained.

[ART.] 18<sup>th</sup>. All penalties ought to be proportioned to the nature of the offense. No wise legislature will affix the same punishment to the crimes of theft, forgery, and the like, which they do to those of murder and treason. Where the same undistinguishing severity is exerted against all offenses, the people are led to forget the real distinction in the crimes themselves, and to commit the most flagrant with as little compunction as they do† the lightest [offenses]:‡ For the same reason a multitude of sanguinary laws is

lxix, 512. lxxiii,  
227, 548. lxxv, 516.  
lxxvi, 309, 310.  
lxxviii, 222.  
lxxx, 535.

No person to be again tried after an acquittal; trial by jury in capital cases.  
lxvii, 278, 279, 280.  
lxxx, 395.

Criminal trials in county, except in general insurrection.  
xx, 250. lvi, 175.  
lxi, 423, 426.  
lxvi, 504.  
lxxvii, 288.

Penalties to be proportioned to offenses.  
lxxx, 6.

\* Substituted for "assembly," 1793.

† "Those of" stricken out, 1793.

‡ Substituted for "dye," 1793.

True design of punishment.

Searches and seizures regulated. i, 140. xxv, 541. xxxvi, 64. xlvii, 549. lxvi, 177. lxxviii, 48. lxxi, 102. lxxiii, 548.

Trial by jury in civil causes. ii, 422. ix, 336. xi, 19. xviii, 389, 415. xix, 362. xxv, 539. xxxv, 134. xli, 550. xlvi, 57. li, 455. lv, 179. lvi, 512. lvii, 55, 110, 146, 334. lviii, 60, 182, 425. lix, 350, 561. lxii, 231. lxv, 201. lxxviii, 493, 496. lxix, 522. lxxi, 326. lxxii, 600. lxxv, 537. lxxvii, 308.

Only qualified persons to serve as jurors, and to be fully compensated. lxxxr 320.

both impolitic and unjust. The true design of all punishments being to reform, not to exterminate mankind.

[ART.] 19<sup>th</sup>. [Every subject hath a right to be secure from all unreasonable searches and seizures of his person, his houses, his papers, and all his possessions. Therefore, all warrants to search suspected places, or arrest a person for examination or trial in prosecutions for criminal matters, are contrary to this right, if the cause or foundation of them be not previously supported by oath or affirmation; and if the order, in a warrant to a civil officer, to make search in suspected places, or to arrest one or more suspected persons or to seize their property, be not accompanied with a special designation of the persons or objects of search, arrest, or seizure; and no warrant ought to be issued; but in cases, and with the formalities, prescribed by law.]\*

[ART.] 20<sup>th</sup>. In all controversies concerning property—and in all suits between two or more persons, except in cases in which it has been heretofore otherwise used and practiced, [and except in cases in which the value in controversy does not exceed one hundred dollars, and title of real estate is not concerned]† the parties have a right to a trial by jury and this method of procedure shall be held sacred, unless, in cases arising on the high seas and such as relates to mariners' wages the legislature shall think it necessary hereafter to alter it.

[ART.] 21<sup>st</sup>. In order to reap the fullest advantage of the inestimable privilege of the trial by jury, great care ought to be taken, that none but qualified persons should be appointed to serve; and such ought to [be]‡ fully compensated for their travel, time, and attendance.

\* Substituted for original Article 19, 1793.

† Inserted, 1877.

‡ Not in engrossed copy of 1793.

[ART.] 22<sup>d</sup>. The *liberty of the press* is essential to the security of freedom in a state: It ought, therefore, to be inviolably preserved.

Liberty of the press.

[ART.] 23<sup>d</sup>. Retrospective laws are highly injurious, oppressive, and unjust. No such laws, therefore, should be made, either for the decision of civil causes, or the punishment of offenses.

Retrospective laws prohibited.  
Sm., 420. i, 199. iii, 481, 534. iv, 16, 287. x, 386. xviii, 547. xxiii, 382. xxiv, 351. xxvii, 167. lvi, 466. lxiv, 294, 464.

294, xxxii, 413. xxxix, 304, 377, 505. li, 376, 383, 559. liv, 295, 409. lxx, 37, 126. lxxviii, 60. lxx, 24. lxxix, 438. lxxx,

[ART.] 24<sup>th</sup>. A well regulated militia is the proper, natural, and sure defense, of a state.

Militia.

[ART.] 25<sup>th</sup>. Standing armies are dangerous to liberty, and ought not to be raised, or kept up, without the consent of the legislature.

Standing armies.

[ART.] 26<sup>th</sup>. In all cases, and at all times, the military ought to be under strict subordination to, and governed by, the civil power.

Military, subject to civil power.

[ART.] 27<sup>th</sup>. No soldier in time of peace, shall be quartered in any house, without the consent of the owner; and in time of war, such quarters ought not to be made but by the civil magistrate, in a manner ordained by the legislature.

Quartering of soldiers.

[ART.] 28<sup>th</sup>. No subsidy, charge, tax, impost, or duty, shall be established, fixed, laid, or levied, under any pretext whatsoever, without the consent of the people, or their representatives in the legislature, or authority derived from that body.

Taxes to be levied only by the people or legislature, xiv, 98. lxxiv, 528, 535, 539. lxxvi, 611.

[ART.] 29<sup>th</sup>. The power of suspending the laws, or the execution of them, ought never to be exercised but by the legislature, or by authority derived therefrom, to be exercised in such particular cases only as the legislature shall expressly provide for.

Suspension of laws by the legislature only.

[ART.] 30<sup>th</sup>. The freedom of deliberation, speech, and debate, in either house of the legislature, is so essential to the rights of the people, that it cannot be the foundation of any action, complaint, or prosecution, in any other court or place whatsoever.

Freedom of speech.

Meetings of legislature, for what purposes.

Rights of assembly, instruction, and petition. lxxi, 471.

Excessive bail, fines, and punishments prohibited. i, 374. xxv, 541.

Martial law limited.

The judiciary; tenure of office, etc. Sm., 226.  
xxxiii, 89.  
xlv, 52. lxii, 78.  
lxiii, 576.  
lxvi, 503, 524.  
lxxiii, 275.  
lxxv, 617.  
lxxvi, 600.  
lxxx, 320.

Pensions. lxxxviii, 617.

[ART.] 31<sup>st</sup>. [The legislature shall assemble for the redress of public grievances and for making such laws as the public good may require.]\*

[ART.] 32<sup>d</sup>. The people have a right, in an orderly and peaceable manner, to assemble and consult upon the common good, give instructions to their representatives, and to request of the legislative body, by way of petition or remonstrance, redress of the wrongs done them, and of the grievances they suffer.

[ART.] 33<sup>d</sup>. No magistrate, or court of law, shall demand excessive bail or sureties, impose excessive fines, or inflict cruel or unusual punishments.

[ART.] 34<sup>th</sup>. No person can, in any case, be subjected to law martial, or to any pains or penalties by virtue of that law, except those employed in the army or navy, and except the militia in actual service, but by authority of the legislature.

[ART.] 35<sup>th</sup>. [It is essential to the preservation of the rights of every individual, his life, liberty, property, and character, that there be an impartial interpretation of the laws, and administration of justice. It is the right of every citizen to be tried by judges as impartial as the lot of humanity will admit. It is therefore not only the best policy, but for the security of the rights of the people, that the judges of the supreme judicial court should hold their offices so long as they behave well; subject, however, to such limitations, on account of age, as may be provided by the constitution of the state; and that they should have honorable salaries, ascertained and established by standing laws.]†

[ART.] 36<sup>th</sup>. Economy being a most essential virtue in all states, especially in a young one; no pension shall be granted, but in consideration of actual services; and such pensions ought to be granted with great caution, by the legislature, and never for more than one year at a time.

\* Substituted for original Article 31, 1793.

† Substituted for original Article 35, 1793.

[ART.] 37<sup>th</sup>. In the government of this state, the three essential powers thereof, to wit, the legislative, executive, and judicial, ought to be kept as separate from, and independent of, each other, as the nature of a free government will admit, or as is consistent with that chain of connection that binds the whole fabric of the constitution in one indissoluble bond of union and amity.

The legislative, executive and judicial departments to be kept separate.  
i, 199. lii, 387.  
lviii, 451. lxxiii, 574. lxxii, 541.  
lxxiv, 607.

[ART.] 38<sup>th</sup>. A frequent recurrence to the fundamental principles of the constitution, and a constant adherence to justice, moderation, temperance, industry, frugality, and all the social virtues, are indispensably necessary to preserve the blessings of liberty and good government; the people ought, therefore, to have a particular regard to all those principles in the choice of their officers and representatives, and they have a right to require of their law-givers and magistrates, an exact and constant observance of them, in the formation and execution of the laws necessary for the good administration of government.

Social virtues inculcated.  
lviii, 624.  
lvii, 49.

## PART SECOND

### FORM OF GOVERNMENT.

[ART. 1.]\* The people inhabiting the territory formerly called the province of New Hampshire, do hereby solemnly and mutually agree with each other, to form themselves into a free, sovereign and independent body-politic, or state, by the name of THE STATE OF NEW HAMPSHIRE.

Name of body politic.

#### GENERAL COURT.

[ART. 2.] The supreme legislative power, within this state, shall be vested in the senate and house of representatives, each of which shall have a negative on the other.

Legislature, how constituted.  
iv, 565. lviii, 549.  
lxi, 264. lxiii, 625.  
lxvi, 634. lxvii, 46,  
279. lxxiv, 538,  
541. lxxvi, 591,  
613. lxxviii, 618.

[ART. 3.] The senate and house shall assemble [biennially]† on the first Wednesday of [January]‡

\* The numbers of these articles were first inserted in Revised Statutes, 1842; "Art.," in General Statutes, 1867.

† Substituted for "every year," 1877.

‡ Substituted for "June," 1889.

General court when to meet and dissolve.

Power of general court to establish courts.

lxvii, 279.  
lxviii, 504.  
lxxx, 449.

To make laws, elect officers, define their powers and duties, impose fines and assess taxes.

i, 53. iv, 566.  
xiii, 536. xv, 88.  
xxviii, 176.  
xxx, 279.  
xxxviii, 427.  
xlii, 373.  
xlvi, 415.  
xlviii, 59. liii, 9.  
lx, 87, 219, 234, 347.  
lxi, 264, 631.  
lxiv, 402, 560.  
lxv, 42. lxvii, 279.  
lxviii, 470.  
lxix, 33, 445.  
lxx, 41, 346, 414.  
lxxi, 554.

and at such other times as they may judge necessary; and shall dissolve and be dissolved, seven days next preceding the said first Wednesday of [January]\* [biennially]†; and shall be styled THE GENERAL COURT OF NEW HAMPSHIRE.

[ART. 4.] The general court shall forever have full power and authority to erect and constitute judicatories and courts of record, or other courts, to be holden, in the name of the state, for the hearing, trying, and determining, all manner of crimes, offenses, pleas, processes, complaints, actions, causes, matters and things whatsoever, arising or happening within this state, or between or concerning persons inhabiting or residing, or brought, within the same, whether the same be criminal or civil, or whether the crimes be capital, or not capital, and whether the said pleas be real, personal or mixed; and for the awarding and issuing execution thereon. To which courts and judicatories, are hereby given and granted, full power and authority, from time to time, to administer oaths or affirmations, for the better discovery of truth in any matter in controversy, or depending before them.

[ART. 5.] And further, full power and authority are hereby given and granted to the said general court, from time to time, to make, ordain, and establish, all manner of wholesome and reasonable orders, laws, statutes, ordinances, directions, and instructions, either with penalties, or without, so as the same be not repugnant or contrary to this constitution, as they may judge for the benefit and welfare of this state, and for the governing and ordering thereof, and of the subjects of the same, for the necessary support and defense of the government thereof, and to name and settle [biennially],† or provide by fixed laws for

\* Substituted for "June," 1889.

† Substituted for "annually," 1877.

the naming and settling, all civil officers within this state; such officers excepted, the election and appointment of whom are hereafter in this form of government otherwise provided for; and to set forth the several duties, powers, and limits, of the several civil and military officers of this state, and the forms of such oaths or affirmations as shall be respectively administered unto them, for the execution of their several offices and places, so as the same be not repugnant or contrary to this constitution; and also to impose fines, mulcts, imprisonments, and other punishments; and to impose and levy proportional and reasonable assessments, rates, and taxes, upon all the inhabitants of, and residents within, the said state; and upon all estates within the same; to be issued and disposed of by warrant, under the hand of the [governor]\* of this state for the time being, with the advice and consent of the council, for the public service, in the necessary defense and support of the government of this state, and the protection and preservation of the subjects thereof, according to such acts as are, or shall be, in force within the same; [provided that the general court shall not authorize any town to loan or give its money or credit directly or indirectly for the benefit of any corporation having for its object a dividend of profits or in any way aid the same by taking its stock or bonds.]†

lxxii, 96, 311.  
lxxiii, 34, 618.  
lxxiv, 90, 478, 528.  
lxxv, 626.  
lxxvi, 595, 611.  
lxxvii, 202, 451.  
lxxix, 438.  
lxxx, 449.

Prohibited from authorizing towns to aid certain corporations.  
lvi, 514.

[ART. 6.] [The public charges of government, or any part thereof, may be raised by taxation upon polls, estates, and other classes of property, including franchises and property when passing by will or inheritance; and there shall be a valuation of the estates within the state taken anew once in every five years, at least, and as much oftener as the general court shall order.]‡

Valuation and taxation.  
iv, 568. viii, 573.  
lviii, 538. lx, 347.  
lxix, 33. lxx, 347.  
lxxiv, 90, 538.  
lxxvi, 595, 611.  
lxxvii, 452, 615.

\* Substituted for "president," 1793.

† Inserted, 1877.

‡ Substituted for original Article 6, 1903.

Diversion of revenues from gasoline road toll, motor vehicle charges and taxes prohibited.

[ART. 6-a.] All revenue in excess of the necessary cost of collection and administration accruing to the state from registration fees, operators' licenses, gasoline road tolls or any other special charges or taxes with respect to the operation of motor vehicles or the sale or consumption of motor vehicle fuels shall be appropriated and used exclusively for the construction, reconstruction and maintenance of public highways within this state, including the supervision of traffic thereon and payment of the interest and principal of obligations incurred for said purposes; and no part of such revenues shall, by transfer of funds or otherwise, be diverted to any other purpose whatsoever.]\*

Members of legislature not to take fees or act as counsel.

[ART. 7.] [No member of the general court shall take fees, be of counsel, or act as advocate, in any cause before either branch of the legislature; and upon due proof thereof, such member shall forfeit his seat in the legislature.]†

Legislature to sit with open doors.

[ART. 8.] [The doors of the galleries, of each house of the legislature, shall be kept open to all persons who behave decently, except when the welfare of the state, in the opinion of either branch, shall require secrecy.]‡

#### HOUSE OF REPRESENTATIVES.‡

Representatives elected biennially. lxxvi, 587. lxxx, 449.

[ART. 9.] [There shall be in the legislature of this state, a representation of the people, biennially elected and founded upon the principles of equality and in order that such representation may be as equal as circumstances will admit, every town or place entitled to town privileges and wards of cities having six hundred inhabitants, by the last general census of the state, taken by authority of the United States or of this state may elect one representative, if eighteen

Ratio of representation.

\* Inserted, 1938.

† Inserted, 1793.

‡ Provisions under this head followed those under head "Senate" prior to 1793.



CHARLES O. LAMY



CARROLL E. HALL



EDMOND J. MARCOUX



WILLIAM M. COLE



ARTHUR J. REINHART

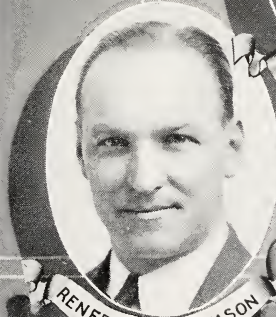

RENFREW A. THOMSON



STATE

SENATE



hundred such inhabitants may elect two representatives and so proceeding in that proportion making twelve hundred such inhabitants the mean increasing number for every additional representative. *Provided* that no town shall be divided or the boundaries of the wards of any city so altered, as to increase the number of representatives to which such town or city may be entitled by the next preceding census, *and provided further*, that to those towns and cities, which since the last census have been divided, or had their boundaries or ward lines changed, the general court in session next before these amendments shall take effect, shall equitably apportion representation, in such manner, that the number shall not be greater, than it would have been, had no such division or alteration been made.]\*

Number not to be increased by dividing towns.

[ART. 10.]†

[ART. 11.]‡ [Whenever any town, place or city ward shall have less than six hundred inhabitants\*\* the general court [shall]†† authorize such town, place, or city ward to elect and send to the general court [a representative]‡‡ such proportionate part of the time, as the number of its inhabitants shall bear to six hundred but the general court shall not authorize any [such]‡‡ town, place or city ward to elect and send such representative except as herein provided.]\*\*\*

Small towns may elect a proportionate part of time.

[ART. 12.] The members of the house of representatives shall be chosen [biennially],††† in the month of [November],‡‡‡ and shall be the second branch of the legislature.

Biennial election of representatives in November.  
lxxiii, 619.  
lxxvi, 587.

\* Substituted for original Article 9, 1877.

† Stricken out, [1889]. Subject covered by next article.

‡ Original number of article restored.

\*\* "And be so situated that it cannot conveniently be classed with any other town, place, or ward," stricken out, 1889.

†† Substituted for "may," 1889.

‡‡ Inserted, 1889.

\*\*\* Substituted for original Article 11, 1877.

††† Substituted for "annually," 1877.

‡‡‡ Substituted for "March," 1877.

Qualification of electors.  
lxxiii, 619.  
lxxvi, 100, 587.

Representatives, how elected, and qualifications of.  
lii, 9.  
lxxi, 481.  
lxxiii, 619.  
lxxvi, 99, 587.

Compensation of legislature.

Vacancies in house, how filled.  
lxxvi, 587.

[ART. 13.] All persons, qualified to vote in the election of senators, shall be entitled to vote, within the\* district† where they dwell, in the choice of representatives.

[ART. 14.] Every member of the house of representatives shall be chosen by ballot; and, for two years, at least, next preceding his election shall have been an inhabitant of this state;‡ shall be, at the time of his election, an inhabitant of the town, parish or place he may be chosen to represent\*\* and shall cease to represent such town, parish or place immediately on his ceasing to be qualified as aforesaid.

[ART. 15.] [The presiding officers of both houses of the legislature, shall severally receive out of the state treasury as compensation in full for their services for the term elected the sum of two hundred and fifty dollars, and all other members thereof, seasonably attending and not departing without license, the sum of two hundred dollars exclusive of mileage: *provided however*, that when a special session shall be called by the governor, such officers and members shall receive for attendance an additional compensation of three dollars per day for a period not exceeding fifteen days and the usual mileage.]††

[ART. 16.] All intermediate vacancies, in the house of representatives may be filled up, from time to time, in the same manner as [biennial]‡‡ elections are made.

---

\* "Town" left out in engrossed copy of 1793, apparently without authority.

† "Parish or place" left out in engrossed copy of 1793, apparently without authority.

‡ "Shall have an estate within the town, parish or place which he may be chosen to represent of the value of one hundred pounds, one half of which to be a freehold whereof he is seized in his own right" stricken out, 1852.

\*\* "Shall be of the Protestant religion" stricken out, 1877.

†† Section 1 of Amendment 26 of 1793 [which was substituted for original Article 6 under "House of Representatives"] stricken out and above inserted, 1889.

‡‡ Substituted for "annual," 1877.

[ART. 17.] The house of representatives shall be the grand inquest of the state; and all impeachments made by them, shall be heard and tried by the senate.

House to impeach before the senate.

[ART. 18.] All money bills shall originate in the house of representatives; but the senate may propose, or concur with, amendments, as on other bills.

Money bills to originate in house. lxx, 642

[ART. 19.] The house of representatives shall have power to adjourn themselves, but no longer than two days at a time.

Power of adjournment limited. lxxvi, 608.

[ART. 20.] A majority of the members of the house of representatives shall be a quorum for doing business: But when less than two-thirds of the representatives elected shall be present, the assent of two-thirds of those members shall be necessary to render their acts and proceedings valid.

Quorum, what constitutes. lxxvii, 192.

[ART. 21.] No member of the house of representatives, or senate shall be arrested, or held to bail, on mesne process, during his going to, returning from, or attendance upon, the court.

Privileges of members of the legislature.

[ART. 22.] The house of representatives shall choose their own speaker, appoint their own officers, and settle the rules of proceedings in their own house; [and shall be judge of the returns, elections, and qualifications, of its members, as pointed out in this constitution.]\* They shall have authority to punish, by imprisonment, every person who shall be guilty of disrespect to the house, in its presence, by any disorderly and contemptuous behavior, or by threatening, or illtreating, any of its members; or by obstructing its deliberations; every person guilty of a breach of its privileges, in making arrests for debt, or by assaulting any member during his attendance at any session; in assaulting or disturbing any one of its officers in the execution of any order or procedure of the house; in assaulting any witness, or other person, ordered to attend, by and during his

House to elect speaker and officers, settle rules of proceedings, and punish misconduct. lxiii, 625. lxvi, 383. lxviii, 56. lxix, 132.

\* Inserted, 1793.

attendance of the house; or in rescuing any person arrested by order of the house, knowing them to be such.

Senate and executive have like powers; imprisonment limited. lxxix, 132.

[ART. 23.] The senate, [governor],\* and council, shall have the same powers in like cases; *provided*, that no imprisonment by either, for any offense, exceeds ten days.

Journals and laws to be published; yeas and nays, and protests. xxxv, 579. lii, 622.

[ART. 24.] The journals of the proceedings, and all public acts of both houses, of the legislature, shall be printed and published immediately after every adjournment or prorogation; and upon motion made by any one member, the yeas and nays, upon any question, shall be entered, on the journal: And any member of the senate, or house of representatives, shall have a right, on motion made at the time for that purpose to have his protest, or dissent, with the reasons, against any vote, resolve, or bill passed, entered on the journal.

#### SENATE.†

Senate, how constituted; tenure of office. lxxviii, 56.

[ART. 25.] The senate shall consist of [twenty-four]‡ members, who shall hold their office for [two years]\*\* from the first Wednesday of [January]†† next ensuing their election.

Senatorial districts, how constituted.

[ART. 26.] And that the state may be equally represented in the senate, the legislature shall, from time to time divide the state into [twenty-four]‡ districts, as nearly equal as may be without dividing towns and unincorporated places; and in making this division, they shall govern themselves by the proportion of direct taxes paid by the said districts, and timely make known to the inhabitants of the state the limits of each district.

\* Substituted for "president," 1793.

† Entire provisions relating to senate stricken out and these provisions substituted, 1793.

‡ Substituted for "twelve," 1877.

\*\* Substituted for "one year," 1877.

†† Substituted for "June," 1889.

[ART. 27.] The freeholders and other inhabitants of each district, qualified as in this constitution is provided, shall [biennially]\* give in their votes for a senator, at some meeting holden in the month of [November].†

Election of senators.  
 xliv, 635.  
 xlv, 597.  
 lxxvii, 435.  
 lxxx, 448.

[ART. 28.] The senate shall be the first branch of the legislature; and the senators shall be chosen in the following manner, viz: Every male inhabitant of each town, and parish with town privileges, and places unincorporated, in this state, of twenty-one years of age and upwards, excepting paupers, and persons excused from paying taxes at their own request, shall have a right, at the [biennial]‡ or other meetings of the inhabitants of said towns and parishes, to be duly warned and holden [biennially]\* forever in the month of [November],† to vote in the town or parish wherein he dwells, for the senator in the district whereof he is a member.

Senators, how and by whom chosen; right of suffrage.  
 xlv, 398, 404.  
 xlvii, 278, 279.  
 lxii, 71.  
 lxxvi, 100.  
 lxxx, 448.

[ART. 29.] *Provided nevertheless*, that no person shall be capable of being elected a senator,\*\* who is not of the age of thirty years, and who shall not have been an inhabitant of this state for seven years immediately preceding his election, and at the time thereof he shall be an inhabitant of the district for which he shall be chosen.

Qualifications of senators.  
 liii, 9.  
 lxxx, 448.

[ART. 30.] And every person, qualified as the constitution provides, shall be considered an inhabitant for the purpose of electing and being elected into any office or place within this state, in the town, parish, and plantation, where he dwelleth and hath his home.

Inhabitant defined.  
 xliv, 404, 635.  
 xlv, 595, 603.  
 xlvii, 278, 279.  
 lx, 385. lxii, 71.  
 lxxii, 619.  
 lxxvi, 100.  
 lxxviii, 510.  
 lxxx, 448.

\* Substituted for "annually," 1877.

† Substituted for "March," 1877.

‡ Substituted for "annual," 1877.

\*\* "Who is not of the Protestant religion" stricken out, 1877. "And seized of a freehold estate in his own right of the value of two hundred pounds, lying within this state," stricken out, 1852.

Inhabitants of un-  
incorporated  
places; their rights,  
etc.

xliv, 635.  
xlv, 595, 603.  
lxxiii, 619.  
lxxvi, 100.  
lxxvii, 435.  
lxxx, 449.

[ART. 31.] And the inhabitants of plantations and places unincorporated, qualified as this constitution provides, who are or shall be required to assess taxes upon themselves towards the support of government, or shall be taxed therefor, shall have the same privilege of voting for senators, in the plantations and places wherein they reside, as the inhabitants of the respective towns and parishes aforesaid have. And the meetings of such plantations and places for that purpose, shall be holden [biennially]\* in the month of [November],† at such places respectively therein as the assessors thereof shall direct; which assessors shall have like authority for notifying the electors, collecting and returning the votes, as the selectmen and town clerks have in their several towns by this constitution.

Biennial meetings,  
how warned, gov-  
erned, and con-  
ducted; return of  
votes, etc.

xliv, 398, 407, 635.  
xlv, 597.  
liii, 473, 640.  
lviii, 621.  
lxvi, 383. lxvii, 70.  
lxxiii, 619.  
lxxx, 449.

[ART 32.] The meetings for the choice of governor, council, and senators, shall be warned by warrant from the selectmen, and governed by a moderator, who shall, in the presence of the selectmen (whose duty it shall be to attend) in open meeting, receive the votes of all the inhabitants of such towns and parishes present, and qualified to vote for senators; and shall, in said meetings, in presence of the said selectmen, and of the town clerk, in said meetings, sort and count the said votes, and make a public declaration thereof, with the name of every person voted for, and the number of votes for each person; and the town clerk shall make a fair record of the same at large, in the town book, and shall make out a fair attested copy thereof, to be by him sealed up and directed to the secretary of the state, with a superscription expressing the purport thereof: And the said town clerk shall cause such attested copy to be delivered to the sheriff of the county in which such town or parish shall lie, thirty days at least before the first Wednesday of [Janu-

\* Substituted for "annually," 1877.

† Substituted for "March," 1877.

ary],\* or to the secretary of the state at least twenty days before the said first Wednesday of [January].\* And the sheriff of each county, or his deputy, shall deliver all such certificates by him received into the secretary's office, at least twenty days before the first Wednesday of [January].\*

[ART. 33.] And that there may be a due meeting of senators on the first Wednesday of [January],\* [biennially],† the governor, and a majority of the council for the time being, shall, as soon as may be, examine the returned copies of such records, and fourteen days before the first Wednesday of [January],\* he shall issue his summons to such persons as appear to be chosen senators, by a [plurality]‡ of votes, to attend and take their seats on that day. *Provided nevertheless*, that for the first year the said returned copies shall be examined by the president, and a majority of the council then in office, and the said president shall, in like manner, notify the persons elected, to attend and take their seats accordingly.

[ART. 34.] And in case there shall not appear to be a senator elected, by a [plurality]‡ of votes, for any district, the deficiency shall be supplied in the following manner, viz. The members of the house of representatives, and such senators as shall be declared elected, shall take the names of the two persons having the highest number of votes in the district, and out of them shall elect, by joint ballot, the senator wanted for such district; and in this manner all such vacancies shall be filled up, in every district of the state. [All vacancies in the senate arising by death, removal out of the state, or otherwise, except from failure to elect, shall be filled by a new election by the people of the district upon the

Governor and council to count votes for senators and notify the persons elected.  
liii, 476, 640.  
lvi, 574.  
lviii, 621.  
lxxvii, 435.

Vacancies in senate, how filled.  
lxxi, 431.

\* Substituted for "June," 1889.

† Substituted for "annually," 1877.

‡ Substituted for "majority," 1912.

requisition of the governor, as soon as may be after such vacancies shall happen.]\*

Senate, judges of their own elections. lvi, 570, 574. lxxiii, 56.

[ART. 35.] The senate shall be final judges of the elections, returns, and qualifications, of their own members, as pointed out in this constitution.

Adjournments limited except in impeachment cases. lxxvi, 608.

ART. 36.] The senate shall have power to adjourn themselves, provided such adjournment do not exceed two days at a time. *Provided nevertheless* that whenever they shall sit on the trial of any impeachment, they may adjourn to such time and place as they may think proper although the legislature be not assembled on such day, or at such place.

Senate to elect their own officers; quorum. lxxvi, 604.

[ART. 37.] The senate shall appoint their president and other officers, and determine their own rules of proceedings: And not less than [thirteen]† members of the senate shall make a quorum for doing business; and when less than [sixteen]‡ senators shall be present, the assent of [ten],\*\* at least, shall be necessary to render their acts and proceedings valid.

Senate to try impeachments; mode of proceeding.

[ART. 38.] The senate shall be a court, with full power and authority to hear, try, and determine, all impeachments made by the house of representatives against any officer or officers of the state, for bribery, corruption, malpractice or maladministration, in office; with full power to issue summons, or compulsory process, for convening witnesses before them: But previous to the trial of any such impeachment, the members of the senate shall respectively be sworn truly and impartially to try and determine the charge in question, according to evidence. And every officer, impeached for bribery, corruption, malpractice or maladministration in office, shall be served with an attested copy of the impeachment, and order of the senate thereon with such citation as

\* Substituted for "And, in like manner, all vacancies in the senate, arising by death, removal out of the state, or otherwise, shall be supplied as soon as may be after such vacancies happen," 1889.

† Substituted for "seven," 1877.

‡ Substituted for "eight," 1877.

\*\* Substituted for "five," 1877.

the senate may direct, setting forth the time and place of their sitting to try the impeachment; which service shall be made by the sheriff, or such other sworn officer as the senate may appoint, at least fourteen days previous to the time of trial; and such citation being duly served and returned, the senate may proceed in the hearing of the impeachment, giving the person impeached, if he shall appear, full liberty of producing witnesses and proofs, and of making his defense, by himself and counsel, and may also, upon his refusing or neglecting to appear hear the proofs in support of the impeachment, and render judgment thereon, his non-appearance notwithstanding; and such judgment shall have the same force and effect as if the person impeached had appeared and pleaded in the trial.

[ART. 39.] Their judgment, however, shall not extend further than removal from office, disqualification to hold or enjoy any place of honor, trust, or profit, under this state; but the party so convicted, shall nevertheless be liable to indictment, trial, judgment, and punishment, according to the laws of the land.

Judgment on impeachment limited.

[ART. 40.] Whenever the governor shall be impeached, the chief justice of the supreme judicial court, shall, during the trial, preside in the senate, but have no vote therein.

Chief justice to preside on impeachment of governor.  
lxvi, 634.

## EXECUTIVE POWER.

### GOVERNOR.\*

[ART. 41]. There shall be a supreme executive magistrate, who shall be styled the Governor of the State of New Hampshire, and whose title shall be *His Excellency*.

Title of governor.  
lxvi, 634.  
lxxiv, 607.

[ART. 42.] The governor shall be chosen [biennially]† in the month of [November];‡ and the votes for governor shall be received, sorted, counted, certified and returned, in the same manner as the votes

Election of governor; return of votes; electors; if no choice, legislature to elect one of two highest candidates.

\* Entire provisions relating to president stricken out and these provisions substituted, 1793.

† Substituted for "annually," 1877.

‡ Substituted for "March," 1877.

lii, 9.  
lxvi, 383.  
lxxi, 481.  
lxxvi, 100.

Qualifications for  
governor.

In cases of disagree-  
ment governor to  
adjourn or prorogue  
legislature.  
lxxvi, 608.

If infectious dis-  
temper or other  
cause exists, may  
convene them else-  
where.

Veto of governor to  
bills, provisions  
as to.  
xlv, 607.  
lxxvi, 605, 606.

for senators; and the secretary shall lay the same before the senate and house of representatives, on the first Wednesday of [January]\* to be by them examined, and in case of an election by a [plurality]† of votes through the state, the choice shall be by them declared and published. And the qualifications of electors of the governor shall be the same as those for senators; and if no person shall have a [plurality]‡ of votes, the senate and house of representatives shall, by joint ballot elect one of the two persons having the highest number of votes, who shall be declared governor. And no person shall be eligible to this office, unless, at the time of his election, he shall have been an inhabitant of this state for seven years next preceding, and unless he shall be of the age of thirty years.‡

[ART. 43.] In cases of disagreement between the two houses, with regard to the time or place of adjournment or prorogation, the governor, with advice of council, shall have a right to adjourn or prorogue the general court, not exceeding ninety days at any one time, as he may determine the public good may require, and he shall dissolve the same seven days before the said first Wednesday of [January].\* And, in case of any infectious distemper prevailing in the place where the said court at any time is to convene, or any other cause, whereby dangers may arise to the health or lives of the members from their attendance, the governor may direct the session to be holden at some other the most convenient place within the state.

[ART. 44.] Every bill which shall have passed both houses of the general court, shall, before it becomes a law, be presented to the governor, if he

\* Substituted for "June," 1889.

† Substituted for "majority," 1912.

‡ "And unless he shall at the same time have an estate of the value of five hundred pounds, one half of which shall consist of a freehold in his own right, within this state" stricken out, 1852. "And unless he shall be of the Protestant religion" stricken out, 1877.

approve, he shall sign it, but if not, he shall return it, with his objections, to that house in which it shall have originated, who shall enter the objections at large on their journal, and proceed to reconsider it; if after such reconsideration, two-thirds of that house shall agree to pass the bill, it shall be sent, together with such objections, to the other house, by which it shall likewise be reconsidered, and, if approved by two-thirds of that house, it shall become a law. But in all such cases the votes of both houses shall be determined by yeas and nays, and the names of the persons, voting for or against the bill, shall be entered on the journal of each house respectively. If any bill shall not be returned by the governor within five days (Sundays excepted) after it shall have been presented to him, the same shall be a law in like manner as if he had signed it unless the legislature, by their adjournment, prevent its return, in which case it shall not be a law.

[ART. 45.] Every resolve shall be presented to the governor, and before the same shall take effect, shall be approved by him, or being disapproved by him, shall be repassed by the senate and house of representatives, according to the rules and limitations prescribed in the case of a bill.

[ART. 46.] All judicial officers, the attorney-general,\* coroners,† and all officers of the navy, and general and field officers of the militia, shall be nominated and appointed by the governor and council; and every such nomination shall be made at least three days prior to such appointment; and no appointment shall take place, unless a majority of the council agree thereto.

[ART. 47.] The governor and council shall have a negative on each other, both in the nominations and appointments. Every nomination and appoint-

Resolves to be treated like bills.

Governor and council to nominate and appoint officers; nomination three days before appointment. lvi, 146. lxxiv, 608.

Governor and council have negative on each other. lxxix, 535.

\* "Solicitors, all sheriffs," stricken out, 1877.

† "Registers of probate," stricken out, 1877.

ment shall be signed by the governor and council, and every negative shall be also signed by the governor or council who made the same.

Field officers to recommend, and governor to appoint, company officers.

[ART. 48.] The captains and subalterns, in the respective regiments, shall be nominated and recommended by the field officers to the governor who is to issue their commissions immediately on receipt of such recommendation; [*provided*, that no person shall be so nominated and recommended until he shall have been examined and found duly qualified by an examining board appointed by the governor].\*

President of senate, etc., to act as governor when office vacant.  
lxvi, 363.

[ART. 49.] Whenever the chair of the governor shall become vacant, by reason of his death, absence from the state, or otherwise, the president of the senate shall during such vacancy, have and exercise all the powers and authorities which by this constitution the governor is vested with, when personally present; but when the president of the senate shall exercise the office of governor, he shall not hold his office in the senate. [Whenever the chair both of the governor and of the president of the senate shall become vacant by reason of their death, absence from the state, or otherwise, the speaker of the house shall, during such vacancies, have and exercise all the powers and authorities which, by this constitution the governor is vested with when personally present. But when the speaker of the house shall exercise the office of governor, he shall not hold his office in the house.]†

Speaker of house to act when office of president of senate also vacant.

[ART. 50.] The governor, with advice of council, shall have full power and authority, in the recess of the general court, to prorogue the same from time to time, not exceeding ninety days, in any one recess of said court; and during the sessions of said court, to adjourn or prorogue it to any time the two houses

Governor to prorogue or adjourn legislature, and call extra sessions.  
lxxiii, 626.  
lxxvi, 608.

\* Inserted, 1903.

† Inserted, 1889.

may desire, and to call it together sooner than the time to which it may be adjourned, or prorogued, if the welfare of the state should require the same.

[ART. 51.] The governor of this state for the time being, shall be commander-in-chief of the army and navy, and all the military forces of the state, by sea and land; and shall have full power by himself, or by any chief commander, or other officer, or officers, from time to time, to train, instruct, exercise and govern the militia and navy; and for the special defense and safety of this state, to assemble in martial array, and put in warlike posture, the inhabitants thereof, and to lead and conduct them, and with them to encounter, repulse, repel, resist and pursue by force of arms, as well by sea as by land, within and without the limits of this state; and also kill, slay, destroy, if necessary, and conquer by all fitting ways, enterprise and means, all and every such person and persons as shall, at any time hereafter, in a hostile manner, attempt or enterprise the destruction, invasion, detriment or annoyance of this state; and to use and exercise over the army and navy, and over the militia in actual service, the law martial in time of war, invasion, and also in rebellion, declared by the legislature to exist, as occasion shall necessarily require: And surprise, by all ways and means whatsoever, all and every such person or persons, with their ships, arms, ammunition, and other goods, as shall in a hostile manner invade, or attempt the invading, conquering or annoying this state; and in fine, the governor hereby is entrusted with all other powers incident to the office of the captain-general and commander-in-chief, and admiral, to be exercised agreeably to the rules and regulations of the constitution, and the laws of the land; *provided*, that the governor shall not, at any time hereafter, by virtue of any power by this constitution granted, or hereafter to be granted to him by the legislature, transport any of

Powers and duties of governor as commander-in-chief; limitation.

the inhabitants of this state, or oblige them to march out of the limits of the same, without their free and voluntary consent, or the consent of the general court, nor grant commissions for exercising the law martial in any case, without the advice and consent of the council.

Pardoning power.

[ART. 52.] The power of pardoning offenses, except such as persons may be convicted of before the senate, by impeachment of the house, shall be in the governor, by and with the advice of council: But no charter of pardon, granted by the governor, with advice of council, before conviction, shall avail the party pleading the same, notwithstanding any general or particular expressions contained therein, descriptive of the offense or offenses intended to be pardoned.

Militia officers,  
removal of.  
lxxix, 535.

[ART. 53.] No officer duly commissioned to command in the militia shall be removed from his office, but by the address of both houses to the governor, or by fair trial in courtmartial, pursuant to the laws of the state for the time being.

Staff and non-  
commissioned officers,  
by whom appointed.

[ART. 54.] The commanding officers of the regiments shall appoint their adjutants and quarter-masters; the brigadiers, their brigade-majors; the major-generals, their aids; the captains and sub-alterns, their non-commissioned officers.

Division of militia  
into brigades, regi-  
ments, and com-  
panies.

[ART. 55.] The division of the militia into brigades, regiments and companies, made in pursuance of the militia laws now in force, shall be considered as the proper division of the militia of this state, until the same shall be altered by some future law.

Moneys drawn  
from treasury only  
from warrant of  
governor, pursuant  
to law.  
lxxii, 603.  
lxxiv, 607.  
lxxv, 626.  
lxxix, 24.

[ART. 56.] No moneys shall be issued out of the treasury of this state, and disposed of, (except such sums as may be appropriated for the redemption of bills of credit, or treasurer's notes, or for the payment of interest arising thereon) but by warrant under the hand of the governor for the time being,

by and with the advice and consent of the council, for the necessary support and defense of this state, and for the necessary protection and preservation of the inhabitants thereof, agreeably to the acts and resolves of the general court.

[ART. 57.] All public boards, the commissary-general, all superintending officers of public magazines and stores belonging to this state, and all commanding officers of forts and garrisons within the same, shall, once, in every three months, officially, and without requisition, and at other times when required by the governor, deliver to him an account of all goods, stores, provisions, ammunition, cannon, with their appendages and all small arms, with their accoutrements, and of all other public property under their care respectively; distinguishing the quantity and kind of each, as particularly as may be; together with the condition of such forts and garrisons: And the commanding officer shall exhibit to the governor, when required by him true and exact plans of such forts, and of the land and sea, or harbor or harbors adjacent.

Accounts of military stores, etc., to be rendered quarterly.

[ART. 58.] The governor and council shall be compensated for their services, from time to time, by such grants as the general court shall think reasonable.

Compensation of governor and council.

[ART. 59.] Permanent and honorable salaries shall be established by law, for the justices of the superior court.

Salaries of judges.

COUNCIL.\*

[ART. 60.] There shall be [biennially]† elected, by ballot, five councilors, for advising the governor in the executive part of government. The freehold-

Councilors; mode of election, etc. liii, 9. lxxi, 481. lxxiv, 607. lxxvi, 100, 587.

\*Entire provision as to council stricken out and these provisions substituted, 1793.

† Substituted for "annually," 1877.

ers and other inhabitants in each county, qualified to vote for senators, shall some time in the month of [November],\* give in their votes for one councilor; which votes shall be received, sorted, counted, certified, and returned to the secretary's office, in the same manner as the votes for senators, to be by the secretary laid before the senate and house of representatives on the first Wednesday of [January].†

Vacancies, how filled, if no choice. liii, 9. lxxi, 481.

[ART. 61.] And the person having a [plurality]‡ of votes in any county, shall be considered as duly elected a councilor: But if no person shall have a [plurality]‡ of votes in any county, the senate and house of representatives shall take the names of the two persons who have the highest number of votes in each county, and not elected, and out of those two shall elect by joint ballot, the councilor wanted for such county, and the qualifications for councilors shall be the same as for senator.

Occurring afterward; new election. lxxi, 431. lxxiv, 609.

[ART. 62.] If any person thus chosen a councilor, shall be elected governor or member of either branch of the legislature, and shall accept the trust: or if any person elected a councilor, shall refuse to accept the office, or in case of the death, resignation, or removal of any councilor out of the state, the governor may issue a precept for the election of a new councilor in that county where such vacancy shall happen and the choice shall be in the same manner as before directed. And the governor shall have full power and authority to convene the council, from time to time, at his discretion; and, with them, or the majority of them, may, and shall, from time to time hold a council, for ordering and directing the affairs of the state, according to the laws of the land.

Governor to convene; duties. lxxii, 605.

\* Substituted for "March," 1877.

† Substituted for "June," 1889.

‡ Substituted for "majority," 1912.



STATE CAPITOL, CONCORD



[ART. 63.] The members of the council may be impeached by the house, and tried by the senate for bribery, corruption, malpractice, or maladministration.

Impeachment of councilors.

[ART. 64.] The resolutions and advice of the council shall be recorded by the secretary, in a register, and signed by all members present agreeing thereto; and this record may be called for at any time, by either house of the legislature; and any member of the council may enter his opinion contrary to the resolutions of the majority, with the reasons for such opinion.

Secretary to record proceedings of council.  
lxxix, 535.

[ART. 65.] The legislature may, if the public good shall hereafter require it, divide the state into five districts, as nearly equal as may be, governing themselves by the number of [population],\* each district to elect a councilor: And, in case of such division, the manner of the choice shall be conformable to the present mode of election in counties.

Councilor districts provided for.

[ART. 66.] And, whereas the elections, appointed to be made by this constitution, on the first Wednesday of [January]† [biennially],‡ by the two houses of the legislature, may not be completed on that day, the said elections may be adjourned from day to day, until the same be completed: and the order of the elections shall be as follows—the vacancies in the senate, if any, shall be first filled up: The governor shall then be elected, provided there shall be no choice of him by the people: And afterwards, the two houses shall proceed to fill up the vacancy, if any, in the council.

Elections by legislature may be adjourned from day to day; order thereof.

SECRETARY, TREASURER, COMMISSARY-GENERAL, ETC.

[ART. 67.] The secretary, treasurer, and commissary-general, shall be chosen by joint ballot of the

Election of secretary, treasurer, and commissary-general.

\* Substituted for "ratable polls and proportion of public taxes," 1912.

† Substituted for "June," 1889.

‡ Substituted for "annually," 1877.

senators and representatives assembled in one room.

State records, where kept; duty of secretary. xxxv, 579.

[ART. 68.] The records of the state shall be kept in the office of the secretary,\* and he shall attend the [governor]† and council, the senate and representatives, in person, or by deputy, as they may require.

Deputy secretary. lxxii, 608.

[ART. 69.] [The secretary of the state shall, at all times, have a deputy, to be by him appointed; for whose conduct in office he shall be responsible: And, in case of the death, removal, or inability of the secretary, his deputy shall exercise all the duties of the office of secretary of this state, until another shall be appointed.]‡

Secretary to give bond.

[ART. 70.] [The secretary, before he enters upon the business of his office, shall give bond, with sufficient sureties, in a reasonable sum, for the use of the state, for the punctual performance of his trust.]‡

#### COUNTY TREASURER, ETC.

County treasurers, registers of probate, solicitors, sheriffs and registers of deeds elected. vii, 599. lxxi, 143. lxxiii, 619. lxxvi, 101.

[ART. 71.] [The county treasurers [registers of probate, solicitors, sheriffs]\*\* and registers of deeds, shall be elected by the inhabitants of the several towns, in the several counties in the state, according to the method now practiced, and the laws of the state. *Provided nevertheless* the legislature shall have authority to alter the manner of certifying the votes, and the mode of electing those officers; but not so as to deprive the people of the right they now have of electing them.]††

Counties may be divided into districts for registering deeds.

[ART. 72.] [And the legislature, on the application of the major part of the inhabitants of any county, shall have authority to divide the same into

\* "Who may appoint his deputies, for whose conduct he shall be answerable," stricken out, 1793.

† Substituted for "president," 1793.

‡ Inserted, 1793.

\*\* Inserted, 1877.

†† Substituted for original section, 1793.

two districts for registering deeds, if to them it shall appear necessary; each district to elect a register of deeds: And before they enter upon the business of their offices, shall be respectively sworn faithfully to discharge the duties thereof, and shall severally give bond, with sufficient sureties, in a reasonable sum, for the use of the county, for the punctual performance of their respective trusts.]\*

JUDICIARY POWER.

[ART. 73.] The tenure that all commissioned officers shall have by law in their offices shall be expressed in their respective commissions, all judicial officers duly appointed, commissioned and sworn, shall hold their offices during good behavior excepting those concerning whom there is a different provision made in this constitution. *Provided nevertheless* the [governor],† with consent of council, may remove them upon the address of both houses of the legislature.

[ART. 74.] Each branch of the legislature as well as the [governor]† and council shall have authority to require the opinions of the justices of the superior court upon important questions of law and upon solemn occasions.

[ART. 75.] In order that the people may not suffer from the long continuance in place of any justice of the peace who shall fail in discharging the important duties of his office with ability and fidelity, all commissions of justices of the peace shall become void at the expiration of five years from their respective dates, and upon the expiration of any commission, the same may if necessary be renewed or another person appointed as shall most conduce to the well being of the state.‡

Tenure of office to be expressed in commissions; judges to hold office during good behavior, etc.

Removal.

Judges to give opinions, when  
 xxv, 537. xlv, 607.  
 lvi, 577. lx, 585.  
 lxii, 704. lxiii, 574.  
 lxxvii, 600. lxx, 641.  
 lxxii, 603. lxxiii,  
 107, 626. lxxiv, 607.  
 lxxv, 614. lxxvi,  
 600. lxxvii, 618.

Justices of peace commissioned for five years.  
 iii, 408. lvii, 148.  
 lxiii, 37.

\* Inserted, 1793.

† Substituted for "president," 1877.

‡ Original section following this section, relating to probate courts, stricken out, 1793.

Divorces and probate appeals, where tried.  
 lxi, 138.  
 lxxiv, 452.  
 lxxx, 466.

Jurisdiction of justices in civil causes.  
 ii, 422.  
 lxxviii, 496.  
 lxi, 522.

Judges and sheriffs, when disqualified by age.  
 lxi, 37.

Judges and justices not to act as counsel.  
 lxxv, 620.

Jurisdiction and terms of probate courts.  
 xxxix, 110.  
 lxxiii, 497.  
 lxxvi, 398.  
 lxxviii, 507.  
 lxxix, 390.

[ART. 76.] All causes of marriage divorce and alimony; and all appeals from the respective judges of probate shall be heard and tried by the superior court until the legislature shall by law make other provision.

[ART. 77.] [The general court are empowered to give to justices of the peace jurisdiction in civil causes, when the damages demanded shall not exceed [one hundred dollars]\* and title of real estate is not concerned; but with right of appeal, to either party, to some other court.]†‡ [And the general court are further empowered to give to police courts original jurisdiction to try and determine, subject to right of appeal and trial by jury, all criminal causes wherein the punishment is less than imprisonment in the state prison.]\*\*

[ART. 78.] [No person shall hold the office of judge of any court, or judge of probate, or sheriff of any county, after he has attained the age of seventy years.]

[ART. 79.] [No judge of any court, or justice of the peace, shall act as attorney, or be of counsel, to any party, or originate any civil suit, in matters which shall come or be brought before him as judge, or justice of the peace.]†

[ART. 80.] [All matters relating to the probate of wills, and granting letters of administration, shall be exercised by the judges of probate, in such manner as the legislature have directed, or may hereafter direct: And the judges of probate shall hold their courts at such place or places, on such fixed days, as

\* Substituted for "four pounds," 1877.

† Inserted, 1793.

‡ "So that a trial by jury, in the last resort, may be had," stricken out, 1877.

\*\* Inserted, 1912.

the conveniency of the people may require; and the legislature from time to time appoint.]\*

[ART. 81.] [No judge, or register of probate, shall be of counsel, act as advocate, or receive any fees as advocate or counsel, in any probate business which is pending, or may be brought into any court of probate in the county of which he is judge or register.]\*

Judges and registers of probate not to act as council.  
xlv, 54. li, 600.  
lviii, 62.  
lxxv, 620.

#### CLERKS OF COURTS.

[ART. 82.] [The judges of the courts (those of probate excepted) shall appoint their respective clerks to hold their office during pleasure: And no such clerk shall act as an attorney or be of counsel in any cause in the court of which he is clerk, nor shall he draw any writ originating a civil action.]†‡

Clerks of courts, by whom appointed.  
v, 386.

#### ENCOURAGEMENT OF LITERATURE, TRADES, ETC.

[ART. 83.] Knowledge and learning, generally diffused through a community, being essential to the preservation of a free government; and spreading the opportunities and advantages of education through the various parts of the country, being highly conducive to promote this end; it shall be the duty of the legislators and magistrates, in all future periods of this government, to cherish the interest of literature and the sciences, and all seminaries and public schools, to encourage private and public institutions, rewards, and immunities for the promotion of agriculture, arts, sciences, commerce, trades, manufactures, and natural history of the country; to countenance and inculcate the principles of humanity and general benevolence, public and private charity, industry and economy, honesty and punctuality, sincerity, sobriety, and all social affec-

Encouragement of literature, etc.  
li, 378. lvi, 509.  
lviii, 624.  
lxix, 445.  
lxxi, 553.  
lxxiv, 477, 538,  
545. lxxv, 562.  
lxxvi, 299.

\* Inserted, 1793.

† Substituted for original section, 1793.

‡ The next section which related to "Delegates to Congress," stricken out, 1793.

tions, and generous sentiments, among the people: [Provided, nevertheless, that no money raised by taxation shall ever be granted or applied for the use of the schools or institutions of any religious sect or denomination.]\* [Free and fair competition in the trades and industries is an inherent and essential right of the people and should be protected against all monopolies and conspiracies which tend to hinder or destroy it. The size and functions of all corporations should be so limited and regulated as to prohibit fictitious capitalization and provision should be made for the supervision and government thereof. Therefore, all just power possessed by the state is hereby granted to the general court to enact laws to prevent the operations within the state of all persons and associations, and all trusts and corporations, foreign or domestic, and the officers thereof, who endeavor to raise the price of any article of commerce or to destroy free and fair competition in the trades and industries through combination, conspiracy, monopoly, or any other unfair means; to control and regulate the acts of all such persons, associations, corporations, trusts, and officials doing business within the state; to prevent fictitious capitalization; and to authorize civil and criminal proceedings in respect to all the wrongs herein declared against.]†

Control of  
corporations,  
monopolies, etc.

OATHS AND SUBSCRIPTIONS.—EXCLUSION FROM OFFICES.  
— COMMISSIONS. — WRITS. — CONFIRMATION OF  
LAWS. — HABEAS CORPUS. — THE ENACTING STYLE. —  
CONTINUANCE OF OFFICERS. — PROVISION FOR A FUTURE  
REVISION OF THE CONSTITUTION. — ETC.

[ART. 84.] Any person chosen [governor,]‡ coun-  
cilor, senator, or representative, military or civil  
officer, (town officers excepted) accepting the trust,

Oath of civil  
officers.  
xxv, 458.  
li, 128.  
lxvii, 49.

\* Inserted, 1877.

† Inserted, 1903.

‡ Substituted for "president," 1793.

shall, before he proceeds to execute the duties of his office, make and subscribe the following declaration, viz.—

[I, A. B. do solemnly swear, that I will bear faith and true allegiance to the state of New Hampshire, and will support the constitution thereof. *So help me God.*]\*

I, A. B. do solemnly and sincerely swear and affirm, that I will faithfully and impartially discharge and perform all the duties incumbent on me as—, according to the best of my abilities, agreeably to the rules and regulations of this constitution and the laws of the state of New Hampshire. *So help me God.*

[Any person having taken and subscribed the oath of allegiance, and the same being filed in the secretary's office, he shall not be obliged to take said oath again.]†

*Provided always*, when any person chosen or appointed as aforesaid, shall be of the denomination called Quakers, or shall be scrupulous of swearing, and shall decline taking the said oaths, such [person]‡ shall take and subscribe them, omitting the word "*swear*," and likewise the words "*So help me God*," subjoining instead thereof, "*This I do under the pains and penalties of perjury.*"

[ART. 85.] [And the oaths or affirmations shall be taken and subscribed by the governor, before the president of the senate, in presence of both houses of the legislature, and by the senators and representatives first elected under this constitution, as altered and amended, before the president of the state, and a majority of the council then in office, and forever

Before whom  
taken.

\* Substituted for original oath, 1793.

† Inserted, 1793.

‡ Inserted in engrossed copy of Constitution as amended, 1793, apparently without authority.

afterwards before the governor and council for the time being; and by all other officers, before such persons, and in such manner as the legislature shall from time to time appoint.]\*

Form of commissions.

[ART. 86.] All commissions shall be in the name of the state of New Hampshire, signed by the [governor],† and attested by the secretary, or his deputy, and shall have the great seal of the state affixed thereto.

Form of writs.  
i, 139. xv, 37.  
xix, 394.  
xxxi, 87.  
lvii, 188.  
lxvi, 369.

[ART. 87.] All writs issuing out of the clerk's office in any of the courts of law, shall be in the name of the state of New Hampshire; shall be under the seal of the court whence they issue, and bear test of the chief, first, or senior justice of the court; but when such justice shall be interested, then the writ shall bear test of some other justice of the court, to which the same shall be returnable; and be signed by the clerk of such court.

Form of indictments, etc.  
ix, 468. x, 347.  
lxviii, 509.

[ART. 88.] All indictments, presentments, and informations, shall conclude, "*against the peace and dignity of the state.*"

Suicides and deodands.

[ART. 89.] The estates of such persons as may destroy their own lives, shall not for that offense be forfeited, but descend or ascend in the same manner, as if such persons had died in a natural way. Nor shall any article, which shall accidentally occasion the death of any person, be henceforth deemed a deodand, or in any wise forfeited on account of such misfortune.

Existing laws to continue in force, if not repugnant to constitution.  
i, 58, 173.  
ii, 44. iv, 404.  
viii, 550.  
xiii, 542.  
xiv, 284.  
xxiv, 223.  
xxvii, 512.  
xlili, 502.

[ART. 90.] All the laws which have heretofore been adopted, used, and approved, in the province, colony, or state of New Hampshire, and usually practiced on in the courts of law, shall remain and be in full force, until altered and repealed by the legislature; such parts thereof only excepted, as are repugnant to the rights and liberties contained in this constitution: *Provided* that nothing herein

\* Substituted for original section, 1793.

† Substituted for "president," 1793.

contained, when compared with the twenty-third article in the bill of rights, shall be construed to affect the laws already made respecting the persons, or estates of absentees.

liv, 286, 548.  
lxvi, 300.  
lxxvii, 203.

[ART. 91.] The privilege and benefit of the habeas corpus, shall be enjoyed in this state, in the most free, easy, cheap, expeditious, and ample manner, and shall not be suspended by the legislature, except upon the most urgent and pressing occasions, and for a time not exceeding three months.

Habeas Corpus.

[ART. 92.] The enacting style in making and passing acts, statutes, and laws, shall be, *Be it enacted by the Senate and House of Representatives in General Court convened.*

Enacting style of statutes.  
lxiii, 575.

[ART. 93.] No [governor],\* or judge of the [supreme judicial]† court, shall hold any office or place under the authority of this state, except such as by this constitution they are admitted to hold, saving that the judges of the said court may hold the offices of justice of the peace throughout the state; nor shall they hold any place or office, or receive any pension or salary, from any other state, government, or power, whatever.

Governor and judges prohibited from holding other offices.  
lxxx, 294.

[ART. 94.] No person shall be capable of exercising, at the same time more than one of the following offices within this state, viz. judge of probate, sheriff, register of deeds; and never more than two offices of profit, which may be held by appointment of the [governor],\* or [governor]\* and council, or senate and house of representatives, or superior or inferior courts; military offices, and offices of justices of the peace excepted.

Incompatibility of offices; only two offices of profit to be holden at same time.  
lxxx, 294.

[ART. 95.] [No person holding the office of judge of any court, (except special judges) secretary,

Incompatibility of certain offices.  
lxxx, 294.

\* Substituted for "president," 1793.

† Substituted for "superior" in engrossed copy of Constitution as amended 1793, apparently without authority.

treasurer of the state, attorney-general, commissary-general, military officers receiving pay from the continent, or this state (excepting officers of the militia, occasionally called forth on an emergency), register of deeds, sheriff, or officers of the customs, including naval officers, collectors of excise, and state and continental taxes, hereafter appointed, and not having settled their accounts with the respective officers with whom it is their duty to settle such accounts, members of congress, or any person holding any office under the United States, shall at the same time hold the office of governor, or have a seat in the senate, or house of representatives, or council; but his being chosen and appointed to, and accepting the same, shall operate as a resignation of their seat in the chair, senate, or house of representatives, or council; and the place so vacated shall be filled up. No member of the council shall have a seat in the senate or house of representatives.]\*

Bribery and corruption disqualify for office.

[ART. 96.] No person shall ever be admitted to hold a seat in the legislature or any office of trust or importance under this government, who, in the due course of law, has been convicted of bribery or corruption, in obtaining an election or appointment.

Value of money, how computed. Ixix, 518.

[ART. 97.] In all cases where sums of money are mentioned in this constitution the value thereof shall be computed in silver at six shillings and eight pence per ounce.

Constitution, when to take effect.

[ART. 98.] [To the end that there may be no failure of justice, or danger to the state, by the alterations and amendments made in the constitution, the general court is hereby fully authorized and directed to fix the time when the alterations and

---

\* Substituted for original section, 1793.

amendments shall take effect, and make the necessary arrangements accordingly.]\*†

[ART. 99.] It shall be the duty of the selectmen, and assessors, of the several towns and places in this state, in warning the first annual meetings for the choice of senators, after the expiration of seven years from the adoption of this constitution, as amended, to insert expressly in the warrant this purpose, among the others for the meeting, to wit, to take the sense of the qualified voters on the subject of a revision of the constitution; and, the meeting being warned accordingly, and not otherwise, the moderator shall take the sense of the qualified voters present as to the necessity of a revision; and a return of the number of votes for and against such necessity, shall be made by the clerk sealed up, and directed to the general court at their then next session; and if it shall appear to the general court by such return, that the sense of the people of the state has been taken, and that, in the opinion of the majority of the qualified voters in the state, present and voting at said meetings, there is a necessity for a revision of the constitution, it shall be the duty of the general court to call a convention for that purpose, otherwise the general court shall direct the sense of the people to be taken, and then proceed in the manner before mentioned. The delegates to be chosen in the same manner, and proportioned, as the representatives to the general court; *provided* that no alterations shall be made in this constitution, before the same shall be laid before the towns and unincorporated places, and approved by two-thirds of the qualified voters present and voting on the subject.

Revision of constitution provided for. lxxvi, 587, 613.

---

\* See act of December 14, 1792.

† Substituted for original section, 1793.

Question on revision  
to be taken every  
seven years.  
lxxvi, 613.

[ART. 100.] [And the same method of taking the sense of the people, as to a revision of the constitution, and calling a convention for that purpose, shall be observed afterwards, at the expiration of every seven years.]\*

Enrollment of  
constitution.

[ART. 101.] This form of government shall be enrolled on parchment, and deposited in the secretary's office, and be a part of the laws of the land and printed copies thereof shall be prefixed to the books containing the laws of this state, in all future editions thereof.

---

\* Substituted for last section of original Constitution.

# HISTORY OF NEW HAMPSHIRE

---

## GEOGRAPHICAL LOCATION

New Hampshire is situated the most northern of the thirteen original states and lies between latitude 42-40 and 45-18 north and longitude 70-37 and 72-37 west. It is about 180 miles long and 50 miles wide, although the extreme width is 93 miles.

It is bounded on the north by Quebec province in Canada, on the east by Maine and the Atlantic ocean, on the south by Massachusetts, and on the west by Vermont. The Connecticut River is the western boundary.

## “MOTHER OF RIVERS”

Geographies sometimes speak of the state as the “Mother of Rivers.” Five of the great streams of New England originate in its granite hills. The Connecticut River rises in the northern part, and for nearly one hundred miles of its winding course hems the shores of the state with a “broad seam of silver.” The Pemigewasset River starts in the Profile Lake in the Franconia mountains and joins the Winnepesaukee at Franklin to form the Merrimack, which at one time turned more spindles than any river in the world. The Cochecho and Salmon Falls rivers join at Dover to form the Piscataqua. In addition, two of the principal rivers of Maine, the Androscoggin and the Saco, have their beginnings in northern New Hampshire.

## “THE GRANITE STATE”

New Hampshire is commonly known as the Granite State, and of late years by some writers is called the Queen State—“Queen by right of her natural beauty; queen by her native hardy spirit; queen by her diversified industry; queen by reason of her motherhood of great men. She is enthroned on hills of granite, diademed with sparkling waters and sceptered with industry.”

The state entertains annually over a million summer visitors, who resort in the mountain, lake and seashore scenery,—in fact it has been estimated that a million automobiles cross our borders annually! The soil is suitable for fruits, flowers and vegetables. The forests of pine, spruce and hard wood add beauty to the landscape and wealth to the land.

The White Mountains are the natural feature which has the widest fame. There are over two hundred bodies of water, which cover one hundred and fifteen thousand acres and vary from

small ponds to Lake Winnepesaukee, which is twenty-two miles long and eight miles wide.

No state grows apples of finer flavor than come from the hill-sides of New Hampshire. Horticultural shows have no better exhibits than are presented from towns in the southern part of this state, where the orchards have been sprayed and treated by the latest scientific methods. Strawberries, blueberries, peaches and products of the garden are grown in great quantities and shipped hundreds of miles.

Dairying is a large business and in recent years the quality of the herds has increased ten fold. There are 5,779,840 acres of land in the state, 1,960,061 acres being in farm land, with the number of farms estimated at nearly fifteen thousand, according to the 1930 farm census. There were over two and one-half million acres of timber land, which contained over thirty billion feet of merchantable timber, but the disastrous hurricane of 1938 has sadly depleted the standing timber in New Hampshire's granite hills.

### FINE SUMMER RESORTS

It is estimated that every year more than four million dollars is permanently invested in the purchase of land and the construction of buildings in the rural districts. Nearly every town has some summer visitors. Winnepesaukee shores are lined with cottages and hotels; Sunapee has a summer population of over five thousand, who enjoy its beauties.

The state has a seaboard of about eighteen miles. Hampton and Rye beaches have been famous summer resorts since the days Whittier pitched his "tent on the beach." The salt waves of the Atlantic lap the sometimes sandy, sometimes rocky coast into one continuous pleasure ground, where surf bathing and scenic beauty enchant the visitor. In the early fall of 1915 a disastrous fire at Hampton Beach destroyed many of the hotels and places of business there, but the resort has since been rebuilt from the ruins until it is larger and more attractive than ever. The recreational area at Hampton Beach has greatly improved the appearance of that part of the coast. The state maintains a large public bath house and a parking area there. The erection of a sea wall in 1934 not only improved the property along the coast, but was a necessary measure against coast erosion.

Portsmouth, the only sea city, has an historic past and a prosperous present with its large navy yard. New Castle is a place of romance and aesthetic beauty and adventure. A large part of the Isles of Shoals in Portsmouth harbor belongs to New Hampshire, with their cottages and hotels. The state highways are as fine as any state can boast of and are kept in excellent

driving condition the year round. New Hampshire is open to visitors, from the coast to the mountains, twelve months in the year.

### FISH AND GAME

In 1865 New Hampshire joined the vanguard of American science by establishing a fish and game department, the first one of its kind in New England. Since that date, some seventy-six years ago, the efforts of this department have been devoted to the propagation and conservation of fish and game.

In modern times the cultivation of fish and the protection of wild life have demanded the application of scientific methods quite as much as any other element of our life. It is a known fact that while European countries have found vast resources in their shore fisheries, the United States is by no means able to rely on her coast fisheries, and has thus been obliged to develop her inland waters to meet the needs that otherwise could have been met only by importation from other countries. Moreover, while Europe's supply is bound to lessen in time to come, our supply will continue to increase.

Herein lies the purpose of the state department of fish and game, to see that New Hampshire stands in the van, not in the rear, of developing her natural resources.

The state department is using many methods. In the first place, it is trying to secure the co-operation of the people, without which no department can succeed. It advocates the formation of sportsmen's clubs and the active interest of its members. Already there are seventy clubs throughout the state with the promise of new clubs forming each year. The state maintains four hatcheries; Colebrook, Warren, New Hampton and Laconia, and the federal government two, at York Pond and Nashua. In addition, there are four rearing stations; Whitefield, Richmond, Greenland and Newmarket. From these sources millions of fish are distributed each year. The department is active in securing legislation to avert the destruction of all wild life in New Hampshire and to foster a sound conservation policy. With its numerous sanctuaries and refuges,—there are fourteen in the state, and the wholehearted cooperation of the sporting clubs, New Hampshire is truly a sportsman's paradise. Deer have never been reported more plentiful since the time of the Indian.

### "COME TO NEW HAMPSHIRE"

New Hampshire believes in progress and development in every direction. She invites the whole world to visit her mountains, the "playground of America." Those seeking opportunity for profitable farming will do well to write for further information

to the Commissioner of Agriculture, Concord, N. H.; sportsmen are invited to send for literature and advice to the Fish and Game Director, Concord, N. H.; those looking for business openings, either in manufacturing enterprises or in the retail field, should correspond with the New Hampshire Planning and Development Commission, Concord, N. H.

The Boston & Maine Railroad Publicity Bureau at Boston, Mass., the New Hampshire Manufacturers' Association and the New Hampshire Historical Society, Concord, N. H., are other sources from which information not given in this volume may be secured.

## NEW HAMPSHIRE

New Hampshire was one of the thirteen original colonies which revolted from English rule and founded the United States of America, one hundred and sixty-four years ago. When this continent was settled New Hampshire was a part of a grant made in 1620 by James I, King of England, to the Plymouth Company, a commercial organization formed to develop the "new world." This was three hundred and twenty years ago.

The name of New Hampshire was first given to this section of the country in 1629, when the Plymouth Company gave a grant of part of its colonial possessions to Captain John Mason, a gentleman of Hampshire in England. New Hampshire in those days was roughly described as "that part of the main land of New England" between the Merrimack and Piscataqua rivers. It was more than a hundred years before the boundaries of the province of New Hampshire were definitely fixed, but once settled upon, in 1740 on the south and east and in 1764 on the west, these lines have remained practically intact to this day. There was, however, a long-standing dispute between New Hampshire and Vermont over the boundary line, a difference of opinion aggravated by the changing bed of the Connecticut River, which was definitely settled in 1936 thus ending a long legal dispute that lasted from 1915 to the time the markers were completed in August of 1936. The New Hampshire-Vermont boundary is described as "a line beginning at the apex of the granite monument which marks the southeast corner of Vermont and the southwest corner of New Hampshire, erected in 1897 under the supervision of commissioners of the two states, at low water mark on the west side of the Connecticut River and extending thence northerly along the western side of the river at low water mark, as the same is or would be if unaffected by improvements on the river, to the southerly line of the town of Pittsburg, New Hampshire. Such low water mark is hereby defined as the line drawn at the point to which the river recedes at its lowest stage,



STATE OFFICE BUILDING



without reference to, and unaffected by extreme droughts, but subject to such changes as may hereafter be affected by erosion or accretion."

In 1622 a grant of part of New Hampshire was given by patent to Captain Mason and a partner, Sir Ferdinand Gorges, by the council of Plymouth. Robert Gorges was appointed the first governor, and he came to America two years later and assumed his office. Five years later the patent of Laconia was granted to a company of traders, but the extent of the company's jurisdiction was not definitely settled upon.

In 1629, the same year that the Laconian patent was granted, Captain Mason and his partner reached an agreement whereby Captain Mason took over the whole of New Hampshire and relinquished to his partner his rights on territory in Maine east of the Piscataqua River. The Council of Plymouth confirmed this division of territory.

In 1635 the Council of Plymouth re-issued its patent to Mason and then dissolved. A document purporting to be a charter directly from the king of England to Captain Mason, issued that same year, giving the captain the New Hampshire territory then held by him, is in existence, but whether or not this document is authentic is a question among historians.

The first settlement in New Hampshire was in Rye (then called "Little Harbor" and afterwards called Portsmouth,) in 1623, the second settlement at Dover in 1628, the third at Exeter in 1638, and the fourth at Hampton in 1639. The objects of these adventurers into the primitive wilderness of New Hampshire were to clear the land for cultivation, to seek for the mineral wealth which was supposed to exist, to establish and carry on fisheries on the rivers, which teemed with fish, and along the coast, and to barter with the native Indian tribes of the locality.

The Massachusetts colonists had come to America to found settlements where they might have freedom in religious worship—a freedom which, however, they were unwilling to grant to any not of their faith. It was a day when religious opinions were paramount, and politics and legislation were subordinate, when creeds claimed precedence over rights. Unless a person subscribed unreservedly to the established creed he was a heretic. In such a class were the Quakers, Roger Williams, Anne Hutchinson and her brother-in-law, Rev. John Wheelwright, a man of superior endowments and high culture, who, disenfranchised and banished from Massachusetts, led forty of his exiled adherents into the wilderness of New Hampshire and settled Exeter in July, 1638.

Underlying these early settlements was a deep religious conviction, perhaps not so radical as in Massachusetts, but still

present, which again manifests itself when the people of the state, while formulating a frame of government, gave the religious idea so prominent a place in the Bill of Rights.

### CAPTAIN MASON'S EFFORTS

Charles I, for political and religious reasons, had granted Mason extraordinary rights and privileges. Mason had been not only a faithful adherent of the king, but also a devout and zealous supporter of the Church of England. It was inevitable therefore that his ideas of government and religion should be distasteful to the Massachusetts colonists so near at hand.

Mason's colony was, however, solely a business venture. He established no government over it. The settlements were under the immediate direction of agents commissioned by and answerable to the proprietor. They were ruled as a body of workmen are ruled—just as the Hudson Bay Company governs through its factors.

Mason died in 1635, and while his early efforts to occupy the lands allotted to him were persevering and meritorious, the founding of colonies was a matter requiring the expenditure of large sums of money, of which neither Mason nor his descendants had command, and his plans with regard to the colonization of New Hampshire failed of execution.

There was no provincial government in those days, but each town maintained its own government. Religious differences prevented as years went on the development of a central government, and in 1641 the New Hampshire towns resigned their jurisdiction to Massachusetts and became a part of Norfolk county of that province.

### BECOMES ROYAL PROVINCE, 1679

After thirty-eight years as a part of Massachusetts, New Hampshire became a province of itself in 1679 by an order of the king of England, which was preceded by a decree of the English courts to the effect that Massachusetts had no right to extend its jurisdiction over New Hampshire.

King Charles II issued a commission to John Cutts of Portsmouth in that year to be president of the province and to govern it under the king, with the aid of a council and assembly. This was the real beginning of constitutional government in this territory, which has continued without serious interruption to the present time.

The commission of the king reserved to him the right to veto all the acts of the provincial legislature and the right to dissolve the legislature at his pleasure. The New Hampshire settlers

did not like this arrangement as well as they did the jurisdiction of Massachusetts.

The governors sent to the province by the king proved to be avaricious tyrants. Even the Lords of Trade in England would not uphold them in some of their actions, and time and again, at the instigation of the heirs of Captain Mason (the Masonian Proprietors, so called) the royal governors tried to force the people to surrender their titles to lands and take leases from the Masonian Proprietors.

### THE MASONIAN CONTROVERSY

In 1690 the people, mindful of their former pleasant relations with Massachusetts, resolved on a second union with their old ally, and sent a petition to William and Mary of England.

Through the influence of Samuel Allen, who had bought out the interests of the Mason heirs, the king failed to grant this request, and the union, which had been accepted by Massachusetts, was short lived.

Allen was appointed governor and his son-in-law became his deputy. In this way were the claims of Mason's heirs, so abhorrent to the people, continued until the death of Allen's son early in the reign of Queen Anne. These suits and claims were finally settled in 1787 by compromise.

"There is probably no controversy on record that involved so many parties, continued so many years, and created so many lawsuits as Mason's claim to New Hampshire. Kings and queens, nobles and plebeians, proprietors and counsellors, courts and legislatures for nearly a century were constantly agitating the question of the right of soil of this wild, rough and rocky state. Generation after generation of claimants died, but the controversy lived. Judges of the king's bench and of the state courts again and again decided cases at issue, but still the spirits which avarice had conjured up would not down at their bidding. The people outlived their prosecutors and the fire went out for want of fuel." (Sanborn, History of New Hampshire.)

For forty-three years, from 1698 until 1741, New Hampshire and Massachusetts were under the same governor, although each province maintained its identity. At the expiration of this period a new arrangement was made by which New Hampshire had one of its own sons, Benning Wentworth, appointed governor, and the provincial legislature was given increased authority.

He served for twenty-six years during an era of good feeling such as the colony had never before known. He was a benefactor of Moor's Indian School, which under his successor was chartered as Dartmouth College.

He was succeeded by his nephew, John Wentworth, in 1767, who also was well received by the people and by the assembly. As governor, he granted a charter to Dartmouth College and endowed it with forty-five thousand acres of land.

"He was universally beloved by the people. He had uniformly endeavored to promote the general public welfare by encouraging commerce, constructing highways, establishing courts and fostering learning." (Sanborn.)

But in 1774, as representative of King George III, he assisted General Gage in his work on fortifications in Boston. This brought down upon him the intense dislike of the revolutionary party and he fled from the state to Boston, where he might have the protection of General Gage. Still retaining the title of governor, he returned for a time to Fort William and Mary, from which place he issued a proclamation dissolving the assembly and shortly afterwards set sail for England. He was the last of royal governors.

Before Governor Wentworth quit, the provincial legislature took official action in regard to the revolution, and a committee of safety was organized. This committee summoned a revolutionary assembly, which met in Exeter and was known as the First Provincial Congress. Four other congresses of similar character followed.

The last meeting of the old provincial assembly took place in 1775. The same year the American Continental Congress gave the New Hampshire revolutionists the right to set up a new government.

## THE REVOLUTIONARY WAR

About one-half of the soldiers at the Battle of Bunker Hill were New Hampshire troops under the command of such leaders as John Stark, James Reid, and Enoch Poor. Throughout the struggle for independence the revolutionary state government, under the direction of the committee of safety, of which Meshech Weare was president, furnished troops in large numbers.

General John Sullivan distinguished himself on many battlefields, and the exploits of General Stark at Bennington are incidents of renown. It was largely the New Hampshire forces which brought about the surrender of Burgoyne.

With the close of the Revolution this state entered actively into the organization of the federal government. John Langdon, one of the early governors, was the first president of the United States senate, and was nominated for vice-president of the nation.

In 1780 a petition by the slaves for freedom was circulated in this state. Dartmouth College began to develop about that time

and the legislature gave the college the right to raise money by a lottery. In 1792 the first bank was chartered to do business, and the year before, the State Medical Society was founded, with Governor Joseph Bartlett at its head. In 1796 the first turnpike and state highway from Concord to Portsmouth was chartered.

## SECOND WAR WITH ENGLAND

When the second war with England broke out in 1812 Governor John Langdon drafted thirty-five hundred men at the request of the president. The state militia at that time was in its most flourishing condition and consisted of three divisions, six brigades and thirty-seven regiments.

William Plumer succeeded to the governorship before hostilities had advanced, and he organized the first regiment of New Hampshire volunteers, which later became part of the regular army. In 1813 there was a political overturn, in which former Governor John T. Gilman defeated Governor Plumer for re-election. Governor Gilman was head of the Federalist party in the state, and its return to power was celebrated by abolishing the courts and turning out the judges and other officers. The Federalists were opposed to the war, but all the people, regardless of party, became afraid of English invasion and were solid in defense of the state. The inhabitants of Portsmouth in particular were frightened on several occasions of a British landing and attack, and Governor Gilman summoned the entire militia to the defense of that city.

A native of New Hampshire, Lewis Cass of Exeter, achieved military distinction in Michigan. He was later a senator from that state, candidate for the presidency in 1848 and then secretary of state under Buchanan. In 1814 a secessionary gathering was held at Hartford, Connecticut, at which delegates were present from most of the New England states. Governor Gilman was blocked in his efforts to secure New Hampshire representation at the convention by three of his councilors, who were Democrats.

## DARTMOUTH "UNIVERSITY"

In 1815 a very destructive tempest occurred. That same year there was a political tempest, when former Governor Plumer was returned to power and the judges and office-holders were again addressed out of office. The state house was located on its present site during the 1815 administration. A controversy arose over Dartmouth College, which for several years was a paramount issue in state politics. The legislature changed the name to Dartmouth University and reorganized the government

of the institution, but the United States Supreme Court ruled that the legislature could not overturn a charter that had been granted by the king.

In 1817 President James Monroe visited the state, and there was an era of political good feeling which lasted for many years. In 1819 the use of the power-loom was commenced at the Amoskeag Mills in Manchester, and from that time these mills developed until they became the largest in the world. A most destructive freshet in 1824 destroyed the bridges over the Merrimack river and damaged a good deal of property.

General Lafayette visited the state in 1824 and was received with the greatest enthusiasm. In 1833 President Andrew Jackson rode on horseback into Concord, accompanied by his vice-president, Martin Van Buren, his secretary of war, Lewis Cass, who was a native of Exeter; and his secretary of the navy, Levi Woodbury of Portsmouth. Partisan feeling was bitter in those days and the celebration was indulged in principally by Democrats.

## DEVELOPMENT OF INDUSTRY

In 1835 and subsequent years railroads were chartered and constructed in all parts of the state and a period of great commercial development was inaugurated. This led to the growth of several towns on the railroad into cities. Chief among these was Manchester, which had a fortunate location at Amoskeag Falls, and in 1846 it was incorporated as a city.

The war with Mexico broke out that year, and although there was no great enthusiasm for the war in New Hampshire, many sons of the state, such as Franklin Pierce, John Bedell and Dr. John D. Walker, took a prominent part in the military activities. After the war many other young men emigrated to the fertile prairies of the West.

In 1850 the entire expenses of the legislative, executive and judicial departments of the state government amounted to only \$36,000. During that year a convention was held to revise the Constitution, and Franklin Pierce was its president. Two years later he was elected president of the United States, receiving the support of all but four states in the Union.

Before the Pierce administration was through the Democratic party lost control of New Hampshire. In 1855 the American or Know-Nothing party elected Ralph Metcalf governor and John P. Hale senator. From this party there developed the Republican organization, which was in power through the Civil War and for nearly twenty years after. St. Paul's School in Concord was opened in 1856 and is one of the most select preparatory institutions in the country.

## THE CIVIL WAR

In 1861 the Civil War broke out. During the first year of the war New Hampshire sent eight regiments of the infantry to the front, and during the second year nine more, and in 1864 still another. Altogether about thirty-nine thousand men went from this state to fight for the preservation of the union. Nineteen hundred were killed in action or died of wounds, twenty-five hundred died of disease and two hundred and eighty-five were missing. About sixteen hundred men re-enlisted after their first term of service.

In 1866 a railroad was built up Mount Washington. The following year the department of public instruction was established and from that time the state has enjoyed universal common school education. In 1874 the Democratic party obtained control of all branches of the government for the first time since the war, and there was a complete overturn in offices. In 1878 there was a revision of the laws of the state, the new prison was built, and the militia was reorganized. Biennial elections were substituted for annual elections by an amendment to the Constitution that year. In 1887 there took place a very bitter railroad struggle in the legislature between the Concord railroad and the Boston & Maine railroad. This was followed by an organization of the Boston & Maine system throughout northern New England on a basis of leases, the New Hampshire railroads all leasing to the Boston and Maine. An attempt to reorganize the railroad by modifying or breaking the leases in 1915 and 1916 failed, and in the latter year the road went into receivership.

The history of the state since 1888 is within the memory of the generation now living and to recite it would be beyond the scope of this legislative manual, which is designed more to preserve facts concerning the early days of the state's history. For the past fifty years New Hampshire has grown in every way. Her industries have flourished, her population has increased, her churches, schools and colleges have expanded, and her attractions as a summer resort have become known to all the world.

## THE STATE HOUSE

The seat of government is at the state house in Concord and has been for over 135 years although the present capitol building is only 130 years old and has been twice remodelled. Twice have strenuous efforts been made to remove the capitol to Manchester, the largest city in the state.

During the Revolutionary war the seat of government was at Exeter and all the sessions of the provincial congress or convention and the colonial house of representatives were held in

that academic town. The first six sessions of the state legislature assembled at Exeter also. In 1777 the legislature met at Portsmouth for a change and again in 1780, but all the other meetings took place at Exeter until 1782, when Concord became the capitol. From then until 1807 the legislature met at various places, including Concord, Exeter, Portsmouth, Hopkinton, Charlestown, Dover and Amherst. Concord sessions in those days and in the later period from 1807 to 1819 took place in the old town house that stood on the site of the Merrimack county building of today.

The state house was built in 1816 to 1819 and cost \$82,000. On Tuesday, September 24, 1816, the corner stone was laid. The building was completed, and the legislature first convened in it, in June, 1819. The lot of land, consisting of about two acres, was given by the town and the stone for the building was taken out of "Rattlesnake Hill" and dressed by convicts at the state prison. At the first legislature that sat in it there were twelve senators and one hundred and ninety-two representatives.

During the Civil War the state house was too small to accommodate the legislature and officials. Manchester offered to build a new one to cost \$500,000 and give it to the state for the honor of becoming the seat of government and one of the greatest and closest battles in the history of the legislature was fought over this proposition. Manchester was defeated and instead of moving, the state decided to enlarge and remodel the old building, which was done in 1864-66.

The building was remodelled after the architecture of the Hotel Des Invalides in Paris and from that day to this it has been regarded as one of the most meritorious structures from an architectural viewpoint that there is in the country. The government outgrew the building again in 1909 so that an addition was built on, which placed the state house in its present form. Before the addition was made Manchester made its second attempt to become the capitol by offering \$1,000,000 to build a new building. The struggle between the two cities was fought all over again with the same result.

The cost of the first remodelling of the building was about \$200,000, and of the second, \$400,000.

One of the interesting attractions in the state house is the gallery of portraits in the principal offices and corridors. These portraits are of famous sons of the state, including the heroes of civil and military life, former governors, senators, secretaries of state and others.

Another noted attraction is the hall of flags in the foyer of the state house. Here are displayed many of the old provincial banners and the regimental colors of some of New Hampshire's finest. Some of these old flags were actually carried in decisive

battles on the bloody fields of a hard-won independence and are an integral part of New Hampshire's interesting background.

By 1937, with many of the state's large and important departments scattered over the city of Concord in privately-owned buildings, it became increasingly evident that additional offices were a growing necessity. In the past two decades, state and federal government had grown by leaps and bounds and once again the state house was no longer adequate to house its rapidly growing and increasing family.

Governor Francis Parnell Murphy, in his message to the incoming legislature, on January 7, 1937, recommended the construction of a state office building adjacent to the state house, pointing out that the constantly mounting cost of rentals for outside space would go far towards defraying carrying charges and amortizing bonds for a new structure. He stressed the increase in efficiency of the departments and the reduction in costs of operation with the state government under one roof, so to speak, whereas many of the departments were fully half a mile away from the state house at that time. Furthermore, the general public, seeking contact with the various branches of state government, would find it decidedly more convenient to find their government all in one place rather than so widely scattered and so difficult to locate.

On July 21, 1937, the legislature appropriated \$600,000 to be expended, together with such sums as might be received from the federal government, for the erection of a state house annex. The governor and council commissioned Wells, Hudson and Granger, Architects of Hanover, New Hampshire, to draw plans and specifications for a state office building or annex.

An application for federal assistance was immediately made by Governor Murphy, but the federal public works administration had already allocated all grants for aid on such building projects and it looked doubtful that New Hampshire would receive an appropriation although the application was pending. The project was dormant until early in 1938 when Governor Murphy again made personal appeal for assistance when it became known that additional appropriations had been granted for the federal works building program.

By extraordinary good fortune this project became number one on the list for the entire nation and, in June, 1938, New Hampshire received a grant of \$288,000. Later, a credit on the sums invested in the building site was granted, making a total grant of \$327,000.

The corner stone for this newest addition to the state house was laid by Governor Murphy on October 25, 1938 and the building was completed on October 27, 1939. The first department to

take up quarters in the new annex being the New Hampshire state police department. The building was officially dedicated on January 18, 1940. It houses twenty-one separate departmental offices with upward of 450 employees and is connected by an underground tunnel with the state house.

## NEW HAMPSHIRE'S CHIEF EXECUTIVES

The following is a list of the eighty men who have been chief executives, together with the title under which each served and the years in office.

### PROVINCIAL EXECUTIVES

| Name and Residence              | Title               | Term             |
|---------------------------------|---------------------|------------------|
| John Cutt, Portsmouth           | President           | 1680—81          |
| Richard Waldron, Dover          | Deputy-President    | 1681—82          |
| Edward Cranfield, London, Eng.  | Lieutenant-Governor | 1682—85          |
| Walter Barefoote, London, Eng.  | Deputy-Governor     | 1685—86          |
| Joseph Dudley, Roxbury, Mass.   | President-Governor  | 1686—87, 1702—16 |
| Edmund Andros, London, Eng.     | Governor            | 1687—89          |
| Simon Bradstreet, Salem, Mass.  | Governor            | 1689—92          |
| John Usher, Boston, Mass.       | Lieutenant-Governor | 1692—97          |
| William Partridge, Portsmouth   | Lieutenant-Governor | 1697—98, 1701—02 |
| Samuel Allen, London, Eng.      | Governor            | 1698—99          |
| Earl of Bellomont, New York     | Governor            | 1699—1701        |
| Samuel Shute, Boston, Mass.     | Governor            | 1716—23          |
| John Wentworth, Portsmouth      | Lieutenant-Governor | 1723—30          |
| Jonathan Belcher, Boston, Mass. | Governor            | 1730—41          |
| Benning Wentworth, Portsmouth   | Governor            | 1741—66          |
| John Wentworth, Portsmouth      | Governor            | 1767—75          |

### REVOLUTIONARY EXECUTIVES

|                              |           |         |
|------------------------------|-----------|---------|
| Matthew Thornton, Merrimack  | President | 1775—76 |
| Meshech Weare, Hampton Falls | President | 1776—85 |

### CONSTITUTION EXECUTIVES

|                                 |                     |                  |
|---------------------------------|---------------------|------------------|
| John Langdon, Portsmouth, 1, 3. | President, Governor | 1785—86, 88—89   |
|                                 |                     | 1805—09, 10—12   |
| John Sullivan, Durham, 2        | President, Governor | 1786—88, 89—90   |
| Josiah Bartlett, Kingston, 4    | President, Governor | 1790—94          |
| John T. Gilman, Exeter          | Governor            | 1794—1805, 13—16 |
| Jeremiah Smith, Exeter          | Governor            | 1809—10          |
| William Plumer, Epping, 5       | Governor            | 1812—13, 16—19   |
| Samuel Bell, Chester            | Governor            | 1819—23          |
| Levi Woodbury, Portsmouth       | Governor            | 1823—24          |
| David L. Morrill, Goffstown, 6. | Governor            | 1824—27          |
| Benjamin Pierce, Hillsborough   | Governor            | 1827—28, 29—30   |
| John Bell, Chester              | Governor            | 1828—29          |
| Matthew Harvey, Hopkinton, 7.   | Governor            | 1830—31          |
| Samuel Dinsmoor, Keene          | Governor            | 1831—34          |
| William Badger, Gilmanton       | Governor            | 1834—36          |
| Isaac Hill, Concord             | Governor            | 1836—39          |
| John Page, Haverhill            | Governor            | 1838—42          |
| Henry Hubbard, Charlestown      | Governor            | 1842—44          |
| John H. Steele, Peterborough    | Governor            | 1844—46          |
| Anthony Colby, New London, 8    | Governor            | 1846—47          |
| Jared W. Williams, Lancaster    | Governor            | 1847—49          |
| Samuel Dinsmoor, Keene, 9       | Governor            | 1849—52          |
| Noah Martin, Dover              | Governor            | 1852—54          |

## CHIEF EXECUTIVES

| Name and Residence               | Title    | Term           |
|----------------------------------|----------|----------------|
| Nathaniel B. Baker, Concord      | Governor | 1854—55        |
| Ralph Metcalf, Concord, 10       | Governor | 1855—57        |
| William Haile, Hinsdale          | Governor | 1857—59        |
| Ichabod Goodwin, Portsmouth      | Governor | 1859—61        |
| Nathaniel S. Berry, Hebron       | Governor | 1861—63        |
| Joseph A. Gilmore, Concord, 11   | Governor | 1863—65        |
| Frederick Smyth, Manchester      | Governor | 1865—67        |
| Walter Harriman, Warner          | Governor | 1867—69        |
| Onslow Stearns, Concord          | Governor | 1869—71        |
| James A. Weston, Manchester, 12  | Governor | 1871—72, 74—75 |
| Ezekiel A. Straw, Manchester     | Governor | 1872—74        |
| Person C. Cheney, Manchester     | Governor | 1875—77        |
| Benjamin F. Prescott, Epping     | Governor | 1877—79        |
| Natt Head, Hooksett, 13          | Governor | 1879—81        |
| Charles H. Bell, Exeter          | Governor | 1881—83        |
| Samuel W. Hale, Keene            | Governor | 1883—85        |
| Moody Currier, Manchester        | Governor | 1885—87        |
| Charles H. Sawyer, Dover, 14     | Governor | 1887—89        |
| David H. Goodell, Antrim, 15     | Governor | 1889—91        |
| Hiram A. Tuttle, Pittsfield, 16  | Governor | 1891—93        |
| John B. Smith, Hillsborough      | Governor | 1893—95        |
| Charles A. Busiel, Laconia       | Governor | 1895—97        |
| George A. Ramsdell, Nashua       | Governor | 1897—99        |
| Frank W. Rollins, Concord        | Governor | 1899—1901      |
| Chester B. Jordan, Lancaster     | Governor | 1901—03        |
| Nahum J. Bachelder, Andover      | Governor | 1903—05        |
| John McLane, Milford             | Governor | 1905—07        |
| Charles M. Floyd, Manchester, 17 | Governor | 1907—09        |
| Henry B. Quinby, Laconia         | Governor | 1909—11        |
| Robert P. Bass, Peterborough     | Governor | 1911—13        |
| Samuel D. Felker, Rochester, 18  | Governor | 1913—15        |
| Rolland H. Spaulding, Rochester  | Governor | 1915—17        |
| Henry W. Keyes, Haverhill, 19    | Governor | 1917—19        |
| John H. Bartlett, Portsmouth     | Governor | 1919—21        |
| Albert O. Brown, Manchester      | Governor | 1921—23        |
| Fred H. Brown, Somersworth       | Governor | 1923—25        |
| John G. Winant, Concord          | Governor | 1925—27        |
| Huntley N. Spaulding, Rochester  | Governor | 1927—29        |
| Charles W. Tobey, Temple         | Governor | 1929—31        |
| John G. Winant, Concord          | Governor | 1931—33—35     |
| H. Styles Bridges, Concord       | Governor | 1935—37        |
| Francis P. Murphy, Nashua        | Governor | 1937—39—41     |
| Robert O. Blood, Concord         | Governor | 1941—          |

## CHIEF EXECUTIVES

- Langdon was elected president in 1785 by the Senate.
- Sullivan was elected president in 1787 and 1789 by the Senate.
- Langdon resigned the presidency in 1789 to become United States Senator. His term was filled out by John Pickering of Portsmouth, president of the senate.
- Bartlett was elected president in 1790 by the Senate. He was the last president and the first governor under the constitution as amended in 1793.
- Plumer was elected by the legislature in 1812.
- Morrill was elected by the legislature in 1824.
- Harvey resigned in 1831. Joseph M. Harper of Canterbury filled out the term as acting governor.
- Colby elected by the legislature in 1846.
- Dinsmoor elected by the legislature in 1851.
- Metcalf elected by the legislature in 1856.

11. Gilmore elected by the legislature in 1863.
12. Weston elected by the legislature both times.
13. Head was the first governor under the constitution as amended in 1879 providing for a two-year term of office.
14. Sawyer elected by the legislature.
15. Goodell elected by the legislature. He was disqualified part of his term by illness and David A. Taggart of Manchester (then of Goffstown), president of the senate, was acting governor.
16. Tuttle elected by the legislature.
17. Floyd elected by the legislature.
18. Felker elected by the legislature.
19. Keyes was disqualified at the end of his term by illness and Jesse M. Barton of Newport, president of the senate, was acting governor.

## OUTLINE OF NEW HAMPSHIRE GOVERNMENTAL PERIODS

### 1. First Period

This was a period of early settlement in New Hampshire, from 1623 to 1641, a period of 18 years. There was no provincial organization, only local self-government. The first settlements were at Portsmouth and Dover.

| Royal Executive      | Governor of<br>Plymouth Colony            | Governor of<br>Massachusetts Bay |
|----------------------|---|----------------------------------|
| James I<br>1623-26   | William Bradford<br>1623-33               | John Winthrop<br>1631-35         |
| Charles I<br>1626-50 | Edward Winslow<br>1634                    |                                  |
|                      | Thomas Prince<br>1635                     | Thomas Dudley<br>1635            |
|                      | William Bradford<br>1636                  | John Haynes<br>1636              |
|                      | Edward Winslow<br>1637                    | Henry Vane<br>1637               |
|                      | (First settlements at Hampton and Exeter) |                                  |
|                      | William Bradford<br>1638                  | John Winthrop<br>1638-40         |
|                      | Thomas Prince<br>1639                     | Thomas Dudley<br>1641            |
|                      | William Bradford<br>1640-44               |                                  |

### 2. Second Period

This was the period of the first union of the New Hampshire towns and Massachusetts Bay colony. From 1641 to 1679, 38 years.

| Royal Executive    | Governor                 |
|--------------------|--------------------------|
| Charles I, 1626-50 | Richard Bellingham, 1642 |
|                    | John Winthrop, 1643-45   |
|                    | John Endicott, 1645      |
|                    | Thomas Dudley, 1646      |
|                    | John Winthrop, 1647-50   |

Royal Executive  
Charles II, 1650-86

Governor  
John Endicott, 1650  
Thomas Dudley, 1651  
John Endicott, 1652-55  
Richard Bellingham, 1655  
John Endicott, 1656-66  
Richard Bellingham, 1666-74  
John Leverett, 1674-79

### 3. Third Period

This was the period of the first separate province government. From 1679 to 1686, seven years.

Royal Executive  
Charles II, 1650-86

Provincial Executive  
John Cutt, president, 1680-81  
Richard Waldron, deputy-president,  
1681-82  
Edward Cranfield, lieutenant-governor,  
1682-85  
Walter Barefoote, deputy-governor,  
1685-86

James II, 1686-88

### 4. Fourth Period

This was the period of government under the dominion of New England. From 1686 to 1689, three years.

Royal Executive  
James II, 1686-88  
(Interregnum) 1686-89

Provincial Executive  
Joseph Dudley, president, 1686-87  
Sir Edmund Andros, governor, 1686-89

### 5. Fifth Period

This was the second period of local self-government of New Hampshire towns. From 1689 to 1690, one year. William and Mary were king and queen of England and there was no executive over New Hampshire.

### 6. Sixth Period

This was the period of the second union of New Hampshire with the Massachusetts Bay colony. From 1690 to 1692, two years. William and Mary were royal executives during this period and Simon Bradstreet was governor of Massachusetts Bay colony, including New Hampshire.

### 7. Seventh Period

This was the period of the permanent provincial government. From 1692 to 1775, in all 83 years.

Royal Executive  
William and Mary, 1689-95  
William III, 1695-1703

Provincial Executive  
John Usher, lieutenant-governor, 1692-97  
William Partridge, lieutenant-governor,  
1697-98  
Samuel Allen, governor, 1698-99  
Earl of Bellomont, governor, 1699-1701  
William Partridge, lieutenant-governor,  
1701-02  
Joseph Dudley, governor, 1703-16  
Samuel Shute, governor, 1716-24

Queen Anne, 1703-15  
George I, 1715-28

Royal Executive  
George II, 1728-61

George III, 1761-

Provincial Executive

John Wentworth, lieutenant-governor,  
1724-30  
Jonathan Belcher, governor, 1730-41  
Benning Wentworth, governor, 1741-66  
John Wentworth, governor, 1766-75

## 8. Eighth Period

This was the revolutionary period. From 1775, when the royal government ceased, to 1784, when the present state constitution went into effect. Nine years. The government vested in the committee of safety, of which Matthew Thornton was head from 1775 to 1776, by virtue of his office as president of the provincial congress, and Meshech Weare was president during the remainder of the period.

## 9. Ninth Period

This is the period of statehood. From 1784 to the present time, 157 years.

| President                  | Governor   |
|----------------------------|--|
| George Washington, 1789-97 | John Langdon (President), 1785-86<br>John Sullivan (President), 1786-88<br>John Langdon (President), 1788-89<br>John Sullivan (President), 1789-90   |
| John Adams, 1797-1801      | Josiah Bartlett, 1790-94   |
| Thomas Jefferson, 1801-09  | John T. Gilman, 1794-1805  |
| James Madison, 1809-17     | John Langdon, 1805-09<br>Jeremiah Smith, 1809-10<br>John Langdon, 1810-12<br>William Plumer, 1812-13<br>John T. Gilman, 1813-16<br>William Plumer, 1816-19<br>Samuel Bell, 1819-23<br>Levi Woodbury, 1823-24<br>David L. Morrill, 1824-27<br>Benjamin Pierce, 1827-28<br>John Bell, 1828-29  |
| James Monroe, 1817-25      | Benjamin Pierce, 1829-30<br>Matthew Harvey, 1830-31<br>Samuel Dinsmoor, 1831-34<br>William Badger, 1834-36<br>Isaac Hill, 1836-39<br>John Page, 1839-42<br>Henry Hubbard, 1842-44<br>John H. Steele, 1844-46<br>Anthony Colby, 1846-47<br>Jared W. Williams, 1847-49<br>Samuel Dinsmoor, 1849-52<br>Noah Martin, 1852-54<br>Nathaniel B. Baker, 1854-55<br>Ralph Metcalf, 1855-57<br>William Haile, 1857-59<br>Ichabod Goodwin, 1859-61<br>Nathaniel S. Berry, 1861-63<br>Joseph A. Gilmore, 1861-65<br>Frederick Smyth, 1865-67<br>Walter Harriman, 1867-69 |
| John Q. Adams, 1825-29     |  |
| Andrew Jackson, 1829-37    |  |
| Martin VanBuren, 1837-41   |  |
| William H. Harrison, 1841  |  |
| John Taylor, 1841-45       |  |
| James K. Polk, 1845-49     |  |
| Zachary Taylor, 1849-50    |  |
| Millard Fillmore, 1850-53  |  |
| Franklin Pierce, 1853-57   |  |
| James Buchanan, 1857-61    |  |
| Abraham Lincoln, 1861-65   |  |
| Andrew Johnson, 1861-69    |  |

| President                    | Governor                      |
|------------------------------|-------------------------------|
| Ulysses S. Grant, 1869-77    | Onslow Stearns, 1869-71       |
|                              | James A. Weston, 1871-72      |
|                              | Ezekiel A. Straw, 1872-74     |
|                              | James A. Weston, 1874-75      |
|                              | Person C. Cheney, 1875-77     |
| Rutherford B. Hayes, 1877-81 | Benjamin F. Prescott, 1877-79 |
|                              | Natt Head, 1879-81            |
| James A. Garfield, 1881      | Charles H. Bell, 1881-83      |
| Chester A. Arthur, 1881-85   | Samuel W. Hale, 1883-85       |
| Grover Cleveland, 1885-89    | Moody Currier, 1885-87        |
| Benjamin Harrison, 1889-93   | Charles H. Sawyer, 1887-89    |
|                              | David H. Goodell, 1889-91     |
| Grover Cleveland, 1893-97    | Hiram A. Tuttle, 1891-93      |
|                              | John B. Smith, 1893-95        |
| William McKinley, 1897-1901  | Charles A. Busiel, 1895-97    |
|                              | George A. Ramsdell, 1897-99   |
| Theodore Roosevelt, 1901-09  | Frank W. Rollins, 1899-1901   |
|                              | Chester B. Jordan, 1901-03    |
|                              | Nahum J. Bachelder, 1903-05   |
|                              | John McLane, 1905-07          |
| William II. Taft, 1909-13    | Charles M. Floyd, 1907-09     |
|                              | Henry B. Quimby, 1909-11      |
|                              | Robert P. Bass, 1911-13       |
| Woodrow Wilson, 1913-21      | Samuel D. Felker, 1913-15     |
|                              | Rolland H. Spaulding, 1915-17 |
|                              | Henry W. Keyes, 1917-19       |
| Warren G. Harding, 1921-23   | John H. Bartlett, 1919-21     |
| Calvin Coolidge, 1923-29     | Albert O. Brown, 1921-23      |
|                              | Fred H. Brown, 1923-25        |
|                              | John G. Winant, 1925-27       |
| Herbert C. Hoover, 1929-33   | Huntley N. Spaulding, 1927-29 |
|                              | Charles W. Tobey, 1929-31     |
| Franklin D. Roosevelt, 1933- | John G. Winant, 1931-33-35    |
|                              | H. Styles Bridges, 1935-37    |
|                              | Francis P. Murphy, 1937-39-41 |
|                              | Robert O. Blood, 1941-        |

## COUNTIES OF NEW HAMPSHIRE

| Name               | Established                    | Offices at |
|--------------------|--------------------------------|------------|
| ROCKINGHAM .....   | Act of April 29, 1769 .....    | Exeter     |
| STRAFFORD .....    | Act of April 29, 1769* .....   | Dover      |
| BELKNAP .....      | Act of December 22, 1840 ..... | Laconia    |
| CARROLL .....      | Act of December 22, 1840 ..... | Ossipee    |
| MERRIMACK .....    | Act of July 5, 1827 .....      | Concord    |
| HILLSBOROUGH ..... | Act of April 29, 1769 .....    | Nashua     |
| CHESHIRE .....     | Act of April 29, 1769 .....    | Keene      |
| SULLIVAN .....     | Act of July 5, 1827 .....      | Newport    |
| GRAFTON .....      | Act of April 29, 1769* .....   | Woodsville |
| COOS .....         | Act of December 24, 1803 ..... | Lancaster  |

\* Parts of Rockingham county until 1773; see act of February 5, 1773.

## LEGISLATION

| Engrossed           | Title of Act  | Approved       |
|---------------------|---|----------------|
| Vol. 3,<br>p. 111.  | An act for dividing this province into counties and for the more easy administration of justice.  | April 29, 1769 |
| Vol. 3,<br>p. 169.  | An act to annex part of the town of Hopkinton to the county of Hillsborough.  | May 30, 1772   |
| Vol. 3,<br>p. 185.  | An act for fixing the times and places for holding the courts in the counties of Strafford and Grafton.   | Feb. 5, 1773   |
| Vol. 3,<br>p. 438.  | An act to disjoin the town of Conway from the county of Grafton and to annex the same to the county of Strafford.   | Nov. 10, 1778  |
| Vol. 3,<br>p. 471.  | An act to incorporate a certain place called Fishersfield laying partly in the county of Hillsborough and partly in the county of Cheshire, and to annex the whole to the county of Hillsborough. | Nov. 27, 1778  |
| Vol. 4,<br>p. 452.  | An act to annex the towns of New Holderness and Campton to the county of Grafton.   | Sept. 14, 1782 |
| Vol. 6,<br>p. 418.  | An act declaring the limits and boundaries of the several counties in this state.   | June 16, 1791  |
| Vol. 13,<br>p. 44.  | An act to annex the town of Burton in the county of Grafton to the county of Strafford.   | Nov. 27, 1800  |
| Vol. 14,<br>p. 242. | An act to constitute a county within this state by the name of the county of Coos.  | March 1, 1805  |
| Vol. 16,<br>p. 9.   | An act in addition to an act entitled "An act to constitute a county within this state by the name of the county of Coos."  | June 18, 1805  |
| Vol. 22,<br>p. 357. | An act to disannex the town of Chatham from the county of Coos and annex the same to the county of Strafford.   | June 26, 1823  |
| Vol. 22,<br>p. 380. | An act to constitute a county within this state by the name of Merrimack****  | July 1, 1823   |
| Vol. 22,<br>p. 500. | An act to disannex the town of Pelham from the county of Rockingham and to annex the same to the county of Hillsborough.  | Dec. 10, 1824  |

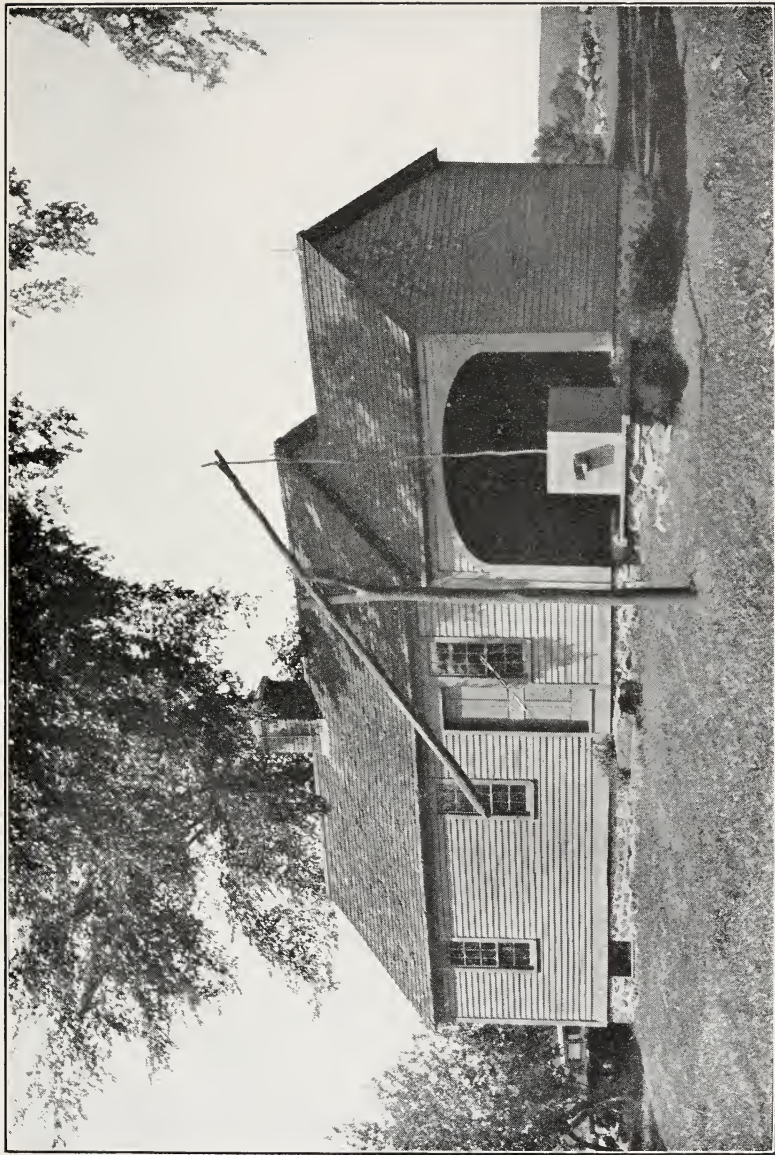

DANIEL WEBSTER BIRTHPLACE, SALISBURY, NOW FRANKLIN, N. H.



| Engrossed           | Title of Act   | Approved      |
|---------------------|--|---------------|
| Vol. 24,<br>p. 221. | An act to constitute a new county in this state by the name of Sullivan.**   | July 5, 1827  |
| Vol. 26,<br>p. 355. | An act declaring the limits and boundaries of the several counties of this state.                                  | Jan. 2, 1829  |
| Vol. 34,<br>p. 418. | An act to constitute the counties of Belknap and Carroll.  | Dec. 22, 1840 |
| Vol. 35,<br>p. 20.  | An act in addition to an act entitled "An act to constitute the counties of Belknap and Carroll."                  | Jan. 29, 1841 |
| Vol. 44,<br>p. 68.  | An act to disannex Bartlett, Jackson and Hart's Location from Coos county and to annex the same to Carroll county. | Jan. 5, 1853  |
| Vol. 60,<br>p. 127. | An act to disannex Hill in the county of Grafton and annex the said town to the county of Merrimack.               | July 1, 1868  |
| Vol. 66,<br>p. 413. | An act to sever the town of Danbury from Grafton county and to annex it to Merrimack county.                       | July 10, 1874 |

As parts of Massachusetts Bay Colony (1641-3 to 1679) the towns of Hampton, Exeter, Dover, and Strawberry Bank were comprised within Norfolk county, which was one of the four shires, viz., Essex, Middlesex, Suffolk, and Norfolk, into which the Bay Colony was separated from "3d month, 10th day 1643."

The Province of New Hampshire agitated the subject of county establishment for years previous to decisive action in 1769, one plan, which came to nought in 1755, being to make two counties, Portsmouth and Cumberland, with the Merrimack as the dividing line.

The act which passed April 29, 1769, contained the provision that it should not take effect until "his majesty's royal approbation thereof be known," and the further provision that "said counties of Strafford and Grafton shall be for the present annexed to and deemed and taken as parts and members of the County of Rockingham \* \* \* until the governor by and with the advice of the council shall declare them respectively sufficient for the exercise of their respective jurisdictions and no longer." Governor John Wentworth, in a message to the house of representatives in March, 1771, said: "It gives me great pleasure to inform you that his majesty has been graciously pleased to approve and confirm the act for dividing this Province into counties." The existence of Rockingham, Hillsborough, and Cheshire counties began on March 19, 1771, Strafford and Grafton having

received authority to exercise and enjoy county privileges, as set forth in Governor John Wentworth's message to the house on May 28, 1772, their separation from Rockingham became effective on June 5, 1773, by the terms of the act of February 5, 1773, "fixing the times and places for holding courts in \* \* \* Grafton county," four months being allowed for the building of "prisons, court houses," etc.

### FIRST DIVISION

The division of 1769, by the "Act for dividing this Province into Counties and for the more easy administration of Justice," was as follows: "The bounds of the first County to begin at the mouth of Piscataqua River and to run up the same to the Easterly corner of Newmarket including the River, and from thence Northwesterly by the Easterly and Northerly sidelines of Newmarket, Epping, Nottingham, Chichester and Canterbury to the River, and down the same line of Concord including the River, then round the Westerly Lines of Bow, Concord and Pembroke to Merrimack River, thence down the same to the North west corner of Derryfield, thence by the Easterly lines of Derryfield, Litchfield and Nottingham West to the Province Line, thence by said line to the Sea, thence by the Sea to the bounds first mentioned, including all that part of the Isles of Shoals which belongs to this Province.

"The Bounds of the Second County to begin at the North west corner of Canterbury, and from thence to cross the River, then down the River to Pemigewasset, then to run up Pemigewasset River to Campton, thence round the Westerly end of Campton, and by the Northerly sidelines of Campton, Sandwich & Tamworth, & thence Easterly to the Province line, on the same course with the Northerly sideline of Eaton, thence down said Province line to the line of the first County, thence by the same to the bounds first mention'd.

"The bounds of the Third County to begin at the South East corner of Nottingham West, thence by the Province line to the South East corner of Rindge, thence by the Easterly sideline of Rindge, Monadnock Number two, Dublin, the Townships Number Six, Number seven & Number Eight, thence to the South end of Sunnape Pond, thence by the Easterly side of said Pond, to the North end thereof, thence by the North westerly sideline of Dantzick Heidlebourg, and by the Northerly sidelines of Heidlebourg and North Westerly sideline of Emery's Town to Pemigewasset River, thence down the same to the bounds of the first County, thence by the same to the bounds first mentioned.

"The bounds of the Fourth County to begin at the South East corner of Rindge, & from thence to run Westerly by the Province

line to the Western Banks of Connecticut River, thence up the same till it comes opposite to the North west corner of Plainfield, then crossing the River to the last mentioned corner of Plainfield, thence by the Northerly sidelines of Plainfield & Grantham, to the North East corner of Grantham thence by the Easterly sideline of Grantham & the North sideline of Saville to the boundary line of the third County, thence by the same to the bounds first mentioned.

"And the Fifth County to contain all the lands in the Province not comprehended in the other Countys.

"And all the Towns, Parishes, Precincts or Places within the bounds aforesaid respectively shall be deemed, accepted, named & taken as parts and Members of the respective Countys aforesaid. And the Names of the said Counties shall be and are hereby as follows vizt the name of the first County Rockingham, the name of the second County Strafford, the Name of the Third County Hillsborough, the Name of the fourth County Cheshire, the Name of the fifth County Grafton. \* \* \*

"That the said Counties of Strafford & Grafton shall be for the present annexed to, & deemed & taken as parts and Members of the County of Rockingham and Subject to the Jurisdiction and Authority of the Courts, Magistrates and Officers of the said County of Rockingham to all intents and purposes and shall remain so annexed, deemed & taken and Subject untill the Governor by and with the advice and consent of the Council shall declare them respectively sufficient for the exercise of their respective Jurisdictions and no longer. \* \* \*

"That the Times and Places of holding the said Courts in the said Counties of Strafford and Grafton shall be established as the Governor, Council and Assembly shall Judge most Convenient at the Time the Governor and Council shall determine they may assume the actual exercise of their County Priviledges.—But that this act nor any Clause therein shall be in force nor have any Effect till his Majesty's Royal approbation thereof be known."

### BOUNDARIES DEFINED

The act of 1791, "declaring the Limits & boundaries of the several Counties in this State," redefined the counties as follows: "*Rockingham*: Beginning at the Mouth of Piscataqua River and running up the same to the Easterly corner of Newmarket including the River and from thence Northwesterly by the Easterly and Northerly side Lines of Newmarket, Epping, Nottingham, Northwood, Pittsfield, Chichester, Loudon, Canterbury and Northfield to the River Merrimac, and down the same to the line of Concord including the River, then Round the Westerly line of Concord & Bow to Merrimac River, thence down the same to

the Northwest Corner of Deerfield, thence by the Northerly and Easterly lines of Derryfield and the Easterly lines of Litchfield and Nottingham West to the State Line, thence by said line to the Sea, thence by the Sea to the bounds first Mentioned, including all that part of the Isle of Shoals which belongs to this State.

*“Strafford:* Beginning at the North west corner of Northfield, thence up the River Pemigewaset or Merrimac to the South West Corner of New Holderness thence on the Southerly and Easterly lines of New Holderness to Sandwich, then on the Westerly and Northerly lines of Sandwich to Tamworth, then on the Northerly lines of Tamworth and Eaton to Conway from thence on the Westerly and Northerly lines of Conway to the State Line, thence down said Line to the line of the County of Rockingham thence by said line of the County of Rockingham to the bounds first mentioned.

*“Hillsborough:* Beginning at the south East Corner of Nottingham West thence Westerly by the State Line to the South East Corner of Rindge, thence by the Easterly side Lines of Rindge, Jaffrey, Dublin Packersfield, Stoddard and Washington to the North Easterly Corner of Washington to the south Westerly corner of Fishersfield, thence on the Westerly side Line of Fishersfield and New London to the North Westerly corner of said New London thence on the northeasterly lines of New London and Kyarserge and the Northerly side Line of Andover to Pemegewasset River, thence on the Line of the County of Strafford & Rockingham to the bounds first mentioned.

*“Cheshire:* Beginning at the South East corner of Rindge and from thence running Westerly by the State Line to the Westerly Bank of Connecticut River thence up the same ‘till it comes opposite to the North West corner of Plainfield then crossing the river to the said Corner of Plainfield thence by the Northerly line of Plainfield, New-Grantham and Protectworth to the boundary line of the County of Hillsborough thence by the Westerly Line of said County of Hillsborough to the bounds first mentioned.

*“Grafton:* The County of Grafton shall contain all the Lands and Waters in said State not comprehended in the other Counties.”

### COOS COUNTY ESTABLISHED

The act of 1803, which became effective on March 1, 1805, established Coos county with the following boundaries: “North of line beginning on the Westerly Bank of the Connecticut river at the Southwesterly Corner of Dalton and running on the Westerly and Southerly line of Dalton to Whitefield, thence on the Westerly and Southerly line of Whitefield to Bretton Woods,

thence on the Westerly and southerly line of Bretton Woods to the Southeasterly Corner thereof, thence Southerly on a straight line across the unlocated lands to the line of the County of Strafford at the Northwesterly Corner of Tamworth, thence on the line of the County of Strafford to the line of the District of Maine to contain all the lands and waters Northerly of the above described line, consisting of the following towns, namely Dalton, Whitefield, Bretton Woods, Bartlett, Adams, Chatham, Shelburne, Shelburne Addition, Durand, Kilkenny, Jefferson, Lancaster, Millsfield, Northumberland, Stratford, Wales Gore, Cockburne, Colebrook, Stuarttown, Piercy, Paulsburgh, Mainesbrough, Dummer, Errol, Cambridge and Success."

### MERRIMACK COUNTY ESTABLISHED

The act of 1823 constituted Merrimack county from August 1, 1823, as follows: "To contain all the lands and waters included in the following towns and places which now constitute a part of the County of Rockingham, to wit: Allenstown, Bow, Canterbury, Chichester, Concord, Epsom, Loudon, Northfield, Pembroke and Pittsfield; and the following towns and places which now constitute a part of the County of Hillsborough, to wit: Andover, Boscawen, Bradford, Dunbarton, Fishersfield, Henniker, Hooksett, Hopkinton, New London, Salisbury, Sutton, Warner and Wilmot."

### SULLIVAN COUNTY ESTABLISHED

The act of July 5, 1827, made Sullivan county, beginning "the first Tuesday of September, 1827," containing "all the land and waters included in the following towns and places, which now constitute a part of the County of Cheshire, to wit: Acworth, Charlestown, Claremont, Cornish, Croydon, Grantham, Goshen, Lempster, Langdon, Newport, Plainfield, Springfield, Unity, Washington, and Wendell."

### COUNTY BOUNDARIES DEFINED

The act of January 2, 1829, declared the limits and boundaries of the several Counties in this State, to be as follows: "*Rockingham* beginning at the mouth of Piscataqua river and running up the same to the easterly corner of Newmarket including the river; thence northwesterly by the easterly and northerly lines of New Market, Epping, Nottingham and Northwood to the easterly line of Pittsfield; thence southwesterly by the northerly and westerly lines of Northwood, Deerfield, Candia, Chester and Londonderry to the northerly line of Nottingham West, thence by the northerly and easterly lines of Nottingham West to the

Northwest corner of Pelham, thence by the northerly line of Pelham to the State line, thence by the same line to the sea; thence by the sea to the bounds first mentioned, including all that part of the isle of Shoals, which belongs to this State.

*“Strafford* beginning at the northerly corner of Northwood, thence by the easterly and northerly lines of Pittsfield, Loudon, Canterbury and Northfield to the northwest corner of Northfield at the Winnepisseogee river thence by the southerly easterly and northerly line of Franklin to the Pemigewasset river, thence up the said river to the south west corner of Holderness, thence on the southerly and easterly lines of Holderness to Sandwich, thence on the westerly and northerly lines of Sandwich, Burton, Conway and Chatham to the State line; thence down said line to the line of the County of Rockingham, thence by the said line of the County of Rockingham to the bounds first mentioned.

*“Hillsborough* beginning at the bound between the towns of Salem and Pelham at the State line; thence westerly by the State line to the South east corner of Rindge; thence by the easterly lines of Rindge, Jaffrey, Dublin, Nelson, Stoddard and Washington to the northwest corner of Hillsborough, thence by the northerly and easterly lines of Hillsborough to the southwest corner of Henniker; thence by the southerly lines of Henniker and Hopkinton to the northwest corner of Dunbarton, thence by westerly and southerly lines of Dunbarton and Hooksett to the line of the County of Rockingham; thence by the last mentioned line to the bound first mentioned.

*“Cheshire* beginning at the south east corner of Rindge; thence westerly by the State line to the west bank of Connecticut river; thence up the same bank to the northwest corner of Walpole, thence by the northerly lines of Walpole, Alstead, Marlow and Stoddard to the line of the County of Hillsborough, thence by the line of the last mentioned County to the bound first mentioned.

*“Grafton* beginning on the westerly bank of Connecticut River at the South westerly corner of Dalton, thence on the westerly & southerly line of Dalton to Whitefield thence on the westerly and southerly line of Whitefield to Bretton Woods: thence on the westerly and southerly lines of Bretton Woods, and of Nash and Sawyer's location to the southeasterly corner thereof; thence southerly on a straight line across the unlocated lands to the line of the County of Strafford, at the northwesterly corner of Burton, thence Southerly and westerly by the line of the County of Strafford to the Southwest corner of Holderness at the Pemigewasset or Merrimack river; thence down said river to the north line of Franklin, thence westerly on the northerly lines of Franklin, Andover, Wilmot, Springfield, Grantham and Plainfield to the south west corner of Lebanon on the west bank of Connecti-

cut river; thence northerly on said bank to the bound first mentioned.

"*Coos* shall contain all the lands and waters within the limits of this State which are situated northerly of the Counties of Grafton and Strafford.

"*Merrimack* beginning at the North east corner of Franklin, thence southerly and easterly by the County of Strafford to the County of Rockingham, thence South westerly by the County of Rockingham to the County of Hillsborough, thence westerly and northerly by the County of Hillsborough to the northwest corner of the town of Hillsborough; thence northerly by the westerly lines of Bradford, Fishersfield, New London & Wilmot to the County of Grafton, thence southerly and easterly by the County of Grafton to the bounds first mentioned.

"*Sullivan* beginning at the northwest corner of Plainfield on the west bank of Connecticut river, thence easterly by the County of Grafton to the County of Merrimack, thence southerly by the county of Merrimack to the County of Hillsborough thence southerly and westerly by the Counties of Hillsborough and Cheshire to the northwest corner of the County of Cheshire on the west bank of Connecticut river, thence northerly on said bank to the bounds first mentioned."

### BELKNAP AND CARROLL CONSTITUTED

The "act to constitute the Counties of Belknap and Carroll," approved Dec. 22, 1840, contained these provisions: "*Belknap* shall contain all the land and waters included within the following towns and places which now constitute a part of the County of Strafford, to wit: Alton, Barnstead, Centre Harbor, Gilford, Gilmanton, Meredith, New Hampton and Sanbornton.

"Carroll shall contain all the land and waters included within the following towns and places which now constitute a part of said County of Strafford, to wit: Albany, Brookfield, Chatham, Conway, Eaton, Effingham, Freedom, Moultonborough, Sandwich, Tamworth, Tuftonborough, Ossipee, Wakefield and Wolfborough." The supplementary act of Jan. 29, 1841, established a boundary line "beginning at the easterly termination of the line dividing the towns of Meredith and Moultonborough: thence running easterly to the Southerly point of Long Island in Winnipissiogee Lake: thence easterly to the Southerly point of Parker's island: thence easterly to the westerly termination of the line dividing the towns of Wolfborough and Alton: and all the lands and waters lying northerly of Said line and between that and Said towns of Moultonborough, Tuftonborough and Wolfborough shall constitute a part of Said County of Carroll: and all the lands

and waters lying Southerly of Said Line and between that and Said towns of Meredith, Gilford and Alton Shall constitute a part of Said County of Belknap."

## THE COUNTIES

When New Hampshire was a part of the colony of Massachusetts Bay, from 1641 to 1679, the principal towns of New Hampshire were part of Norfolk county in Massachusetts. New Hampshire did not divide herself into counties, however, until 1769, six years before the Revolution. In that year the five counties of Rockingham, Strafford, Hillsborough, Cheshire and Grafton were established.

Coos was the sixth county established in 1803. Merrimack and Sullivan were established on that same day in 1827, and Belknap and Carroll on the same day in 1840. Since the original division into counties the legislature on twenty occasions has amended and changed the layout. The following is a list of counties in their customary order, giving the name of each, the date of its establishment and the place of the county seat.

| Name         | Date | County Seat |
|--------------|------|-------------|
| Rockingham   | 1769 | Exeter      |
| Strafford    | 1769 | Dover       |
| Belknap      | 1840 | Laconia     |
| Carroll      | 1840 | Ossipee     |
| Merrimack    | 1827 | Concord     |
| Hillsborough | 1769 | Nashua      |
| Cheshire     | 1769 | Keene       |
| Sullivan     | 1827 | Newport     |
| Grafton      | 1769 | Haverhill   |
| Coos         | 1803 | Lancaster   |

**Rockingham** county is in the southeastern part of the state and was the first part settled. It was named for the Marquis of Rockingham and includes the city of Portsmouth and thirty-six towns.

**Strafford** county is in the eastern part of the state north of Rockingham county. It was named for the Earl of Strafford and includes three cities and ten towns.

**Belknap** county takes in the lake region in the central part of the state. It was named for Dr. Jeremy Belknap, who wrote a history of the state, and includes the city of Laconia and ten towns.

**Carroll** county is in the east central part of the state and is sparsely settled. It was named for Charles Carroll of Carrollton, Virginia, who signed the Declaration of Independence, and includes eighteen towns.

**Merrimack** county is in the Merrimack river region in the south central part of the state. It was named for the river and includes two cities and twenty-five towns.

**Hillsborough** county is in the south central part of the state and is the most thickly populated. It was named for the Earl of Hillsborough, a councilor of King George III, and includes two cities and twenty-five towns.

**Cheshire** county is in the southwestern corner of the state, and at the time the state government was organized there was some controversy over whether the territory now embraced in the county belonged to New Hampshire or Vermont. It was named for Cheshire county in England and includes the city of Keene and twenty-two towns.

**Sullivan** county is in the west central part of the state, and like Cheshire county, was embroiled in early boundary disputes. It was named for John Sullivan, a general in the Revolutionary army and later governor, and includes fifteen towns.

**Grafton** county is in the northwestern part of the state and large parts of it are sparsely settled. It was named for an English nobleman and includes thirty-nine towns.

**Coos** county is in the northern part of the state and is the largest county. It was named after an Indian word meaning "crooked" and was so called on account of the bend in the Connecticut river. It has an area of about a million acres and includes the city of Berlin and twenty-one towns.

## THE CITIES

**Berlin** was granted in 1771 to Sir William Mayne and others and named "Maynesborough" in honor of the grantee. The first settlement was made in 1821 by William Sessions. In 1829 the town was incorporated and the name changed to Berlin after the capitol of Germany. In 1897 it became a city and is the most northern city in the state. In 1902 an electric railroad was built to Gorham. Coos county, second congressional, first councilor and first senatorial districts.

**Concord** was originally known as "Penacook" and was granted by the Massachusetts Colony in 1659 to Richard Waldron and others. It was regranted by the same authority in 1725 to Ebenezer Eastman and others, and he was the first settler in 1727. The town was incorporated in 1733 by Massachusetts and the name changed to "Rumford." It was reincorporated in 1765 by New Hampshire and the name changed to Concord. There was a long standing dispute between New Hampshire's grant of 1727 and the Massachusetts grant, which the king settled in 1762 in favor of "Rumford." Parts of Canterbury and Loudon were annexed in 1784 and part of Bow in 1804. Concord became the seat of government about 1800. The first state capitol was built in 1816 and remodeled in 1865, and the legislature has met in it since 1819. Concord became a city in 1853. Part of Bow was annexed in 1856. Merrimack county, second congressional, fifth councilor and seventh, ninth and fifteenth senatorial districts.

**Dover** was settled in 1623 and was originally called "Hilton's Point" from the name of one of the first settlers, Edward Hilton. Later the name "Northam" was given it, and finally Dover, after an English town. The settlement at the falls of the river, now the compact part of the city, was called "Cocheco," an Indian word meaning foaming water. Dover suffered severely at the hands of the Indians through its early history, and in 1689, when Major Richard Waldron was in command of the militia, became the victim of a massacre which nearly destroyed the settlement. In 1713 Newington was set off as a parish; in 1729, Somersworth; in 1732, Durham; and in 1755, Madbury. In 1792 the legislature met here. Dover became a city in 1855. Part of Rollinsford was annexed in 1879. Strafford county, first congressional, second councilor and twenty-first senatorial districts.

**Franklin** was incorporated in 1828 from parts of Andover, Salisbury, Northfield and Sanbornton and was named in honor

of Benjamin Franklin. The first settlers were John Webster and Ezekiel Webster in 1759. Part of Franklin was annexed to Salisbury in 1869. It became a city in 1895, and is the smallest city in the state. Merrimack county, second congressional, fifth councilor and seventh senatorial districts.

**Keene** was granted in 1733 by the Massachusetts colony and named "Upper Ashuelot." Early settlements were made, which were abandoned in 1746 on account of Indian raids, and the first permanent settlements were in 1750. The town was incorporated in 1753 and the name changed to Keene in honor of Sir Benjamin Keene. The northeastern part of the town was put into the incorporation of Sullivan in 1787 and another part, together with parts of Nelson and Marlborough, went to make up the incorporation of Roxbury in 1812. In the same year part of Swanzy was annexed to Keene. In 1794 part of Keene was annexed to Sullivan. In 1865 Keene refused to accept a city charter, but in 1873 accepted one. Cheshire county, second congressional, fourth councilor and tenth senatorial districts.

**Laconia** was set off from Meredith in 1855 and incorporated. Part of Gilford was annexed in 1874 and part of Laconia annexed to Gilford two years later. It became a city in 1893. Belknap county, first congressional, fifth councilor and sixth senatorial districts.

**Manchester** was originally known as "Harrytown" or "Old Harry Town." The place was granted by the Masonian Proprietors in 1735 to the "Snow-shoe men" of Captain William Tyng and the name changed to "Tyng's Town." In 1751 it was incorporated and the name changed to "Derryfield." The first town meeting was held in the house of John Hall that same year. In 1795 a gore of land was annexed on the north side. In 1810 the name was changed to Manchester, after the cotton center of England. In 1846 it became a city and is now the largest city in the state. In 1853 the village of "Amoskeag" was severed from Goffstown and annexed, and the village of "Squog" from Bedford, so that Manchester now takes in territory on both sides of the Merrimack river. Attempts to annex more territory from Bedford, Goffstown and Hooksett in the legislature of 1915 were unsuccessful. Efforts to make this the capital were unsuccessful in 1863 and in 1907. Hillsborough county, first congressional, third councilor and sixteenth, seventeenth, eighteenth, nineteenth and twenty-second senatorial districts.

**Nashua** was granted in 1673 and named "Dunstable" or "Old Dunstable," and a charter was obtained from Massachusetts. In 1739 part of "Dunstable" was set off and made into "West Parish-

of Dunstable," which later became Hollis. In 1741 the boundary between New Hampshire and Massachusetts was established, so that it divided "Dunstable" very nearly in the middle. In 1746 the New Hampshire part of "Dunstable" was incorporated. In 1763 part of the town, known as "One Pine Hill," was annexed to Hollis, and in 1773 additional territory was annexed to the same town. In 1825 mills were built in "Dunstable," which made it an industrial center, and in 1835 the Boston & Lowell railroad went into operation. The name was changed to Nashua in 1836. Part of the town was set off in 1842 and incorporated into "Nashville," but in 1853 these two towns were reunited and made into the city of Nashua. Hillsborough county, second congressional, fourth councilor and twelfth and thirteenth senatorial districts.

**Portsmouth** was settled in 1623 and is one of the oldest cities in the country. In 1631 the "Council of Plymouth" granted the place as a township and named it "Piscataqua," which later was changed to "Strawberry Bank." In 1653 the general court of Massachusetts incorporated it and changed the name to Portsmouth after an English city. In 1693 part of Portsmouth was set off and incorporated into Newcastle. In 1704 another part was set off and incorporated into Greenland, and in 1721 more territory was severed and annexed to Greenland. In 1726 part of Portsmouth, together with other territory, was incorporated into Rye. In 1821 part of Newington was annexed to Portsmouth. Portsmouth became a city in 1849. In 1905 the envoys of Russia and Japan met in this city and signed the Treaty of Portsmouth, which brought an end to the Russian-Japanese war. This city has a navy yard, large breweries, and many industries. Its harbor is one of the best on the coast, with a twelve-mile channel and big shipping facilities by rail and water. Rockingham county, first congressional, second councilor and twenty-fourth senatorial districts.

**Rochester** was incorporated in 1722 and included what are now Farmington and Milton. The first settlements were made in 1728 by Captain Timothy Roberts and others, but Indian depredations prevented permanent settlement until about 1760. One of the first settlers in 1728 was Benjamin Richards, who soon left Rochester and settled what is now Atkinson. In 1798 the western part of the town was set off and incorporated into Farmington. In 1802 another part was set off and incorporated into Milton. In 1846 part of Rochester was annexed to Barrington. It became a city in 1891. Rochester was the home of John P. Hale, who ran for president in 1852; Nathaniel Upham, who was a congressman in 1817; David Barker, who was a congressman in 1827; Dr. James Farrington, who was a congressman in

1837; and Jacob H. Ela, who served in congress from 1867 to 1884. Strafford county, first congressional, second councilor and twentieth senatorial districts.

**Somersworth** was set off from Dover in 1729 and incorporated as a parish. In 1754 it became a town. The first manufacturing company in the state was incorporated at Salmon Falls in 1761. Part of Somersworth was set off and incorporated into Rollinsford in 1849. Somersworth became a city in 1893. Strafford county, first congressional, second councilor and twentieth senatorial districts.

## THE TOWNS

**Acworth** was granted in 1752 to Colonel Sampson Stoddard of Chelmsford, Mass., incorporated in 1766, and was known as "Burnet." It was regranted in 1766 as "Ackworth" and again in 1772 as "Acworth." Three Connecticut men, Joseph Chatterson, William Keyes and Samuel Smith settled the town in 1767. Sullivan county, second congressional, fifth councilor and eighth senatorial districts.

**Albany** was granted in 1766 to Clement March and others, and was known as "Burton." A boundary dispute between "Burton" and Tamworth was settled in 1796. "Burton" was severed from Grafton county in 1800 and annexed to Carroll county. In 1833 its name was changed to Albany. Part of Albany was annexed to Tamworth in 1857. First congressional, first councilor and fourth senatorial districts.

**Alexandria** was granted in 1753 by the Masonian Proprietors to Joseph Butterfield, Jr., and others. The charter was renewed in 1767. The town was regranted in 1773 to Jonas Minot and others, and in 1782 it was incorporated. In 1773 a large addition had been granted, which was incorporated as New London in 1779. In 1788 part of the town, together with a part of Hill (then known as New Chester), was incorporated into Bridgewater, and in 1795 another part of Alexandria was incorporated into Danbury. Part of Orange was annexed in 1820 and part of Alexandria was annexed to Hill the same year. Grafton county, second congressional, first councilor and fifth senatorial districts.

**Allenstown** was granted in 1722 to the children of Governor Samuel Allen, for whom it is named, as "a tract of land four miles square adjoining Chester side line and Nottingham head

line." It was settled in 1747 by Robert Buntin, John Wolcott, Andrew Smith, Daniel Evans, John Perkins and others, and in 1759 part of the town was incorporated with Pembroke. In 1815 a part of Bow was annexed and the town of Allenstown was incorporated in 1831. In 1853 part of Hooksett was annexed to Allenstown. Merrimack county, first congressional, fifth councilor and fourteenth senatorial districts.

**Alstead** was granted in 1752 by Governor Benning Wentworth and named "New-town" or "Newton," but the grantees failed to comply with this charter and lost their title. In 1763 the governor regranted it to Samuel Chase and seventy associates and the name was changed to Alstead and it was incorporated. The next year the town was settled by Simon Baker, Isaac Cady and William Druse, and other early families in town were those named Burroughs, Clark, Warner, Stephens, Chandler, Beckwick, Warde and Shepard. In 1772 a charter was extended to it by Governor Wentworth, who held a reservation of five hundred acres in the northwest corner of the town. Cheshire county, second congressional, fourth councilor and tenth senatorial districts.

**Alton** was incorporated in 1796, as follows: "Easterly on New Durham, northerly on Wolfeborough, northwesterly on Winnipiseoke Pond, westerly on Gilmanton, and partly on Barnstead." It was formerly known as "New Durham Gore" and had been settled in 1770. In 1799 Barndoor Island was annexed to Alton. Parts of the town were annexed to Barnstead in 1840 and to Wolfeboro in 1849. Belknap county, first congressional, second councilor and sixth senatorial districts.

**Amherst** was granted in 1728 by the Massachusetts colony as "Narragansett No. 3," and was incorporated as Amherst in 1760. Part of "Monson" was annexed in 1770. Part of its territory was severed from Amherst in 1794 to go into the incorporation of Milford. Another part of the town was incorporated as Mont Vernon in 1803. The legislature met here in 1794. Amherst sent two hundred seventy-five men to the Revolutionary War and was represented in the "Boston Tea Party" in 1773 and the Battle of Lexington and Concord in 1775. Part of Milford was annexed to Amherst in 1842. Hillsborough county, second congressional, fourth councilor and twelfth senatorial districts.

**Andover** was granted by the Masonian Proprietors in 1751 to Edmund Brown and others and was named "New Breton" in honor of the captors of Cape Breton, some of whom were grantees. It was also called "Brown's town" and "Emery's town." In 1779 the town was incorporated and the name changed

to Andover after an English town. The first settlement was in 1761 by Joseph Fellows. Andover is twenty-nine miles from Concord and contains five churches and two factories. Proctor academy is at Andover center. Merrimack county, second congressional, fifth councilor and seventh senatorial districts.

**Antrim** was settled in 1744 by Philip Riley, a Scotchman, and in 1767 by James Aiken. Ten years later the town was incorporated. In 1849 part of Antrim was annexed to Hancock. Hillsborough county, second congressional, fourth councilor and ninth senatorial districts.

**Ashland** was incorporated from a part of Holderness in 1868. Grafton county, second congressional, first councilor and fifth senatorial districts.

**Atkinson** was purchased from the Indians in 1642 and a deed was given by Passaquo and Saggahew, with the consent of their chief, Passaconaway. It was settled in 1728 by Benjamin Richards of Rochester and three men from Haverhill, Mass. It was incorporated in 1767 from a part of Plaistow. Part of Atkinson was annexed to Hampstead in 1859. Rockingham county, first congressional, second councilor and twenty-third senatorial districts.

**Auburn** was formerly a part of Chester and was known as the "West Parish" of that town. Its records begin in 1738, four years after the first minister, Reverend John Wilson, settled there. It was severed from Chester and incorporated as Auburn in 1845. Rockingham county, first congressional, third councilor and twenty-second senatorial districts.

**Barnstead** was granted in 1727 to Reverend Joseph Adams of Newington and others. Part of Alton was annexed in 1840. Belknap county, first congressional, second councilor and sixth senatorial districts.

**Barrington** was granted in 1722 to "our loving subjects, the present proprietors of the iron works, lately set up at Lamprey river, viz., the Hon. John Wentworth, Esq., George Jaffrey, Esq., and Archibald Macphedris, Esq., and Robert Willson." An enabling act organizing the town was passed in 1742. Strafford county, first congressional, second councilor and twenty-first senatorial districts.

**Bartlett** was incorporated in 1790. Part of the town of Jackson (then "Adams") was annexed to it in 1819, and in 1822 a

tract of Bartlett was annexed to "Adams." State land was annexed to Bartlett in 1823 and 1836. Part of the town was annexed to Jackson in 1839. Part of Chatham was annexed to Bartlett in 1869 and a tract of Hart's Location in 1878. Carroll county, first congressional, first councilor and fourth senatorial districts.

**Bath** was laid out in 1760 and designated as "No. 10" on the Connecticut river. The following year it was granted to Andrew Gardner and sixty-one others. The first settlements were in 1765 by Gardner, Ebenezer Richardson and Benjamin Sawyer. During the two following years twenty-one more settlers, including John Sawyer, Jaasiel Harriman, Moses Pike and William Eastman, arrived. The original charter was forfeited and a new one granted in 1769. The town contained seventy families during the Revolution and furnished forty-six soldiers. In 1897 the northwestern part of Bath was annexed to Monroe. Grafton county, second congressional, first councilor and third senatorial districts.

**Bedford** was one of the Massachusetts grants of 1733 and was known as "Narragansett No. 5" and later as "Souhegan East." It was settled in 1736, and among the early settlers were Matthew Patten, who was the first judge of probate after the Revolution; and Robert Walker and James Walker, cousins of General John Stark, who cleared the first land in town. "Souhegan East" was incorporated in 1750 as Bedford. Zachariah Chandler was born there in 1813 and moved to Michigan twenty years later, where he became one of the leading men of that state. Part of Bedford was annexed to Manchester in 1853. Hillsborough county, first congressional, fourth councilor and fourteenth senatorial districts.

**Belmont** was originally called Gilmanton until June 28, 1859, when Gilmanton was set off and incorporated. "The territory remaining" was called Upper Gilmanton until 1869, when the name was changed to Belmont. Belknap county, first congressional, second councilor and sixth senatorial districts.

**Bennington** was incorporated in 1842 and made up from parts of Deering, Francestown, Greenfield and Hancock. In 1842 part of "Society Land" was annexed to it. Hillsborough county, second congressional, fourth councilor and eleventh senatorial districts.

**Benton** was granted in 1764 to Theophilus Fitch and sixty-four others, of whom eleven bore the name of Weed, and was

known as "Coventry." In 1840 the legislature changed the name to Benton. Grafton county, second congressional, first councilor and third senatorial districts.

**Bethlehem** was granted in 1774 and called "Lloyd Hills," and was incorporated in 1799, bounded by Franconia, Littleton, Whitefield and Carroll. Additions were made to the town in 1848 and 1873. Grafton county, second congressional, first councilor and second senatorial districts.

**Boscawen** was granted in 1733 by the Colony of Massachusetts Bay and was known as "Contoocook." In 1760 it was incorporated as Boscawen for two years and in 1763 this charter was indefinitely continued. The first settlement was made the year of the grant. In 1791 an attempt was made to divide the town. Part of the town was set off and incorporated as Webster on the Fourth of July, 1860. Merrimack county, second congressional, fifth councilor and seventh senatorial districts.

**Bow** was granted in 1727. In 1759 a part of Bow, together with "Suncook" and "Buckstreet," was incorporated as the "Parish of Pembroke." In 1765 part of Bow was set off and incorporated into Concord. In 1804 part of the town was annexed to Concord and part to Pembroke, and in 1815 another part was annexed to Allentown. In 1856 part of Bow was annexed to Concord. Merrimack county, second congressional, fifth councilor and fourteenth senatorial districts.

**Bradford** was settled in 1771 by William Presbury of Henniker and originally of Stowe, Mass. Colonel Bradford granted him all the land he could encircle in a day's work on condition he would build a house and live in it. Three years later some people from Bradford, Mass., settled there and called the place "New Bradford." In 1787 "New Bradford," "Washington Gore" and a part of Washington were incorporated as the town of Bradford and annexed to Hillsborough county. Part of Newbury (then "Fishersfield") was annexed in 1796 and another part in 1859. In 1796 the first meeting house was built at "the Center" and it was used jointly for church and town purposes. Merrimack county, second congressional, fifth councilor and ninth senatorial districts.

**Brentwood** was formerly a part of Exeter and was set off from that town in 1742 as "The Parish of Brintwood." Two years later the town was incorporated and an election was held. In 1764 the western part of Brentwood was cut off and made into a new town, known as "Poplin," which was later changed

to Fremont. Rockingham county, first congressional, second councilor and twenty-third senatorial districts.

**Bridgewater** was formerly a part of Hill ("New Chester") and was incorporated as a separate town in 1788. Jonathan Crawford was the first settler. In 1819 the southern part of Bridgewater and the northern part of "New Chester" were incorporated into a new town which was called Bristol. Grafton county, second congressional, first councilor and fifth senatorial districts.

**Bristol** was incorporated in 1819 from portions of Bridgewater and Hill (then known as "New Chester"). Grafton county, second congressional, first councilor and fifth senatorial districts.

**Brookfield** was formerly a part of Middleton ("Kingswood") and was incorporated in 1794. The first town meeting was held the next year at the house of Richard Hanson. Carroll county, first congressional, second councilor and fourth senatorial districts.

**Brookline** was largely a part of the grant of the town of Dunstable in 1637. It was incorporated as a separate town in 1769 and called "Raby." Parts of Hollis were annexed in 1786 and 1787. The name was changed to "Brooklyne" in 1798 and has been since modernized to Brookline. Hillsborough county, second congressional, fourth councilor and twelfth senatorial districts.

**Campton** was granted in 1761, settled in 1765 and regranted in 1767. It was annexed to Grafton county in 1782. Part of the town was annexed to Plymouth in 1860. Plymouth and Campton were connected by telephone in 1881. Second congressional, first councilor and third senatorial districts.

**Canaan** was granted to sixty-two men in 1761, settled in 1766 and an extended grant received in 1769. The early settlers were John Schofield and Thomas Miner. In 1846 "Dame's Gore" was annexed and in 1851, on the Fourth of July, "Gates' Gore" was annexed. Grafton county, second congressional, first councilor and fifth senatorial districts.

**Candia** was settled by William Turner in 1748 and by John Sargeant and others in 1755. It was a part of Chester until 1763, when it was set off and incorporated. The line between Candia and Chester was established in 1848 after a long dispute. Rock-

ingham county, first congressional, third councilor and twenty-second senatorial districts.

**Canterbury** was granted and incorporated in 1727 and full town privileges were given it in 1741. The first settlements were between 1733 and 1750 by Daniel, Samuel and Simon Ames, brothers; Richard Blanchard, Jeremiah and Thomas Clough, William Curry, John Dolloff, John and William Forrest, Jr., John Glines, Ephraim Hackett, James Head, James Lindsay, Lieutenant William Miles and his son, Josiah; Ensign John Moore and three sons, and others. An additional grant to the town was made in 1765. In 1765 part of the town was set off and incorporated in 1773 into Loudon. In 1780 another part was incorporated into Northfield. In 1784 part of Canterbury was annexed to Concord and another part to Loudon in 1853. The population of the town at the first census in 1790 was 1,038 and its largest population was 1,702 in the year 1820. The Shaker society was organized in 1792, the fifth such society in the country. There are three churches: the Center Congregational, organized in 1761; the Free Baptist, in 1780; and the Hill's Corner church, in 1839. The seminary was founded in 1889 by the will of John Kezer. The Social library was incorporated in 1797. The Mutual Fire Insurance company was incorporated in 1849, one of the oldest. Canterbury was the home of Reverend Abiel Foster, pastor of the Center church, from 1761 to 1779; a continental congressman from 1783 to 1786, and a member of the first, fourth, fifth, sixth and seventh national congresses. Another resident, Dr. Joseph M. Harper, was congressman from 1831 to 1835. Merrimack county, first congressional, fifth councilor and seventh senatorial districts.

**Carroll** was granted in 1772 and known as "Bretton-woods" and in 1832 it was incorporated as Carroll. Annexations to it were made in 1848 and 1878 from parts of "Nash and Sawyer's Location," and in 1887 all of "Crawford's Grant" and the balance of "Nash and Sawyer's Location" were annexed. Coos county, second congressional, first councilor and second senatorial districts.

**Center Harbor** was set off from New Hampton in 1797. Part of Meredith was annexed to it in 1873. Belknap county, first congressional, fifth councilor and sixth senatorial districts.

**Charlestown** was granted in 1735 as "No. 4" and regranted in 1753. Charlestown possesses historical importance as having been for many years the most advanced English settlement towards Canada, and the scene of repeated conflicts between

English and French-Indian forces. A log fort built in 1744 withstood several attacks, the last and fiercest being in 1747, when Captain Phineas Stevens with thirty men defended it successfully against some seven hundred French and Indians in a three days' battle. This fight definitely determined the English supremacy in northern New England and ranks among the most important fights of the half century of conflict which delimited French influence in America. Parts of Charlestown and Walpole were erected into the town of Langdon in 1787 when the legislature was in session in Charlestown. Part of Unity was annexed to it in 1810. Sullivan county, second congressional, fifth councilor and eighth senatorial districts.

**Chatham** was granted in 1767 and settled in 1781. An additional grant was made in 1817. Chatham was annexed to Strafford county in 1823 and part of Conway was annexed to Chatham at the same time. In 1840 Chatham was included in the new county of Carroll and in 1869 part of the town was annexed to Bartlett. First congressional, first councilor and fourth senatorial districts.

**Chester** was granted in 1720 as "Cheshire" and two years later was incorporated as Chester. In 1763 part of the town was incorporated into Candia and another part into Raymond the next year. In 1822 part of Chester, with parts of Dunbarton and Goffstown, were incorporated into Hooksett. In 1845 still another portion was incorporated as Auburn. In 1848 the line between Chester and Candia was established after a long dispute. Rockingham county, first congressional, third councilor and twenty-second senatorial districts.

**Chesterfield** was granted in 1752 as "No. 1" and regranted as Chesterfield in 1760. It was settled the following year. Cheshire county, second congressional, fourth councilor and tenth senatorial districts.

**Chichester** was granted in 1727 by Lieutenant Governor John Wentworth to Nathaniel Gookin and others, including most of the state officers. It was eight miles square. The northern part was set off and incorporated as Pittsfield in 1782. Merrimack county, first congressional, fifth councilor and fourteenth senatorial districts.

**Claremont**, the largest town in the state, was granted in 1764 to Josiah Willard of Winchester and sixty-eight others. Shares were reserved for Governor Benning Wentworth, the Church of England, the first minister, each school and the propagation of

the gospel, and all the white pine trees were reserved for the King's Navy. Three of the grantees settled there, Samuel Ashley and his two sons, Samuel Ashley, Jr., and Oliver Ashley. Doctor William Sumner and his brother, Benjamin Sumner, who were respectively the father and uncle of Clement Sumner, another grantee, were among the first settlers. The first meeting of the proprietors was held in Winchester in 1767 and the second in Claremont later the same year. A tract of five hundred acres was laid out as "the governor's farm," and forty acres were given to William Porter for doing settlement duty. On their arrival in Claremont the proprietors found two "squatters," Moses Spofford and David Lynde, who are said to have settled as early as 1762, and in 1763 was born in a log cabin Elijah Spofford, the first white child in town. In 1767 Benjamin Tyler came from Connecticut and built a mill on the Sugar river. Later he brought ore from Charlestown and started a forge and smelting works, and later still built a flax mill. In 1813 Asa Meacham built the first woolen mill in that section. In 1810 the first Merino sheep ever imported into this country were brought by William Jarvis, consul to Spain, and introduced into Claremont by his kinsman, Dr. Leonard Jarvis. Part of Unity was annexed in 1828. Sullivan county, second congressional, fifth councilor and eighth senatorial districts.

**Clarksville** was settled in 1832 by Benjamin Clark and was known as "Dartmouth College Grant" until 1853, when the place was incorporated as Clarksville. The privilege of collecting the town taxes was sold to John Roby in 1832 for twelve and one half cents. Coos county, second congressional, first councilor and second senatorial districts.

**Colebrook** was granted in 1762 as "Dryden" and regranted in 1770 under the name of "Colebrooke Towne" and incorporated as Colebrook in 1796. The Upper Coos railroad to Colebrook was opened in 1887. Coos county, second congressional, first councilor and second senatorial districts.

**Columbia** was granted in 1762 as "Preston" and regranted in 1770 under the name of "Cockburne Towne," and three years later a grant of about six thousand acres, including this place, was made to Seth Wales and seventeen others. In 1797 the place was incorporated as "Cockburne" and in 1804 "Wales's Location" was annexed to it. The name was changed to Columbia, in 1811. Coos county, second congressional, first councilor and second senatorial districts.

**Conway** was granted and incorporated in 1765 in two sections, the first of twenty-three thousand and forty acres and the second of two thousand additional acres. Daniel Foster and others were the grantees. James Osgood, Benjamin Osgood, John Doloff and Ebenezer Burbank settled the place in 1764. The town was regranted in 1772 and in 1778 was annexed to Strafford county. In 1823 part of the town was annexed to Chatham. Conway was put into Carroll county in 1840. First congressional, first councilor and fourth senatorial districts.

**Cornish** was granted in 1763 to Reverend Samuel McClintock and sixty-nine others and named Cornish. The first settlements were made two years later by Samuel Chase and his two sons, Samuel and Dudley Chase; Daniel Putnam, Dyer Spaulding and others. In 1767 a town meeting was held. In 1778 it was one of the towns that voted to unite with Vermont. In 1808 the boundary between Cornish and Grantham was established. The next year part of Croydon was annexed and in 1844 part of Grantham was annexed. Cornish was the national summer capitol during the first part of the presidency of Woodrow Wilson. It has a large colony of writers and artists. Sullivan county, second congressional, fifth councilor and eighth senatorial districts.

**Croydon** was granted in 1763 by Governor Benning Wentworth to Samuel Chase and sixty-four others. It contained 23,040 acres, with the customary reservations for church and state. The first settlement was in 1766 by Moses Whipple, Seth Chase, David Warren, Ezekiel Powers and others, mostly from Grafton, Mass. The town was rechartered in 1768, and when the Revolution broke out there were one hundred and forty-three inhabitants. The town furnished fifty-five soldiers for the Revolutionary army and twelve more for the War of 1812. In 1808 the northern part of town was annexed to Grantham, and in 1809 another tract was annexed to Cornish. In 1820 there were 1,060 inhabitants. The town celebrated its one hundred fiftieth anniversary August 24, 1916. Sullivan county, second congressional, fifth councilor and eighth senatorial districts.

**Dalton** was granted in 1764 to James Avery and others as part of "Cheswick." Six years later it was regranted as "Apthorp" in honor of George Apthorp of England, one of the grantees, and in 1773 there were fourteen inhabitants. In 1784, when New Hampshire became a state, the place was divided into two towns, the northern part becoming Dalton and the southern Littleton. Coos county, second congressional, first councilor and second senatorial districts.

**Danbury** was made from a part of Alexandria and incorporated in 1795. In 1808 the boundaries were established between Danbury and Hill ("New Chester") and Alexandria. In 1848 part of Wilmot was annexed and in 1858 part of Hill. Danbury was annexed to Merrimack county in 1874. Another part of Wilmot was annexed to Danbury in 1878. Merrimack county, second congressional, fifth councilor and seventh senatorial districts.

**Danville** was settled by Jonathan Sanborn in 1738 and was a part of Kingston until 1760, when it was incorporated as "Hawke." Part of Fremont ("Poplin") was annexed in 1783. In 1836 the name was changed to Danville and in 1877 a small part of Hampstead was annexed. Rockingham county, first congressional, second councilor and twenty-third senatorial districts.

**Deerfield** was included in the grant of Nottingham in 1722 to about two hundred men from Boston and vicinity by the governor of Massachusetts in payment for "services rendered and grievances endured." A petition to the governor by these men the previous year asked for a township to be named "New Boston," but the name actually given to it was Nottingham. In 1750 a small settlement was made in the western part of Nottingham and this settlement was set off as a separate parish. In 1756 this parish petitioned to be incorporated, and while Governor Wentworth was considering this petition, a Mr. Batchelder killed a very large, fat deer in the settlement and gave it to the governor, which so pleased His Excellency that he named the town Deerfield. It was incorporated in 1766. In 1762 four men, "with axe and gun," went into the wild unsettled part of northern Nottingham and made clearings, one going as far as the "Narrows." When this settlement had three hundred inhabitants, in 1773, it was chartered as Northwood. Rockingham county, first congressional, second councilor and twenty-second senatorial districts.

**Deering** was chartered by Governor John Wentworth in 1774 in honor of Lady Wentworth, whose maiden name was Frances Deering. It had been settled in 1765 by Alexander Robinson, William McKean and others, and was known first as "Cumberland" and then as "Society Land." In 1842 the southwestern part of the town, together with parts of Greenfield, Francestown and Hancock, formed the town of Bennington. Hillsborough county, second congressional, fourth councilor and ninth senatorial districts.

**Derry** was a part of Londonderry ("Nutfield") until its incorporation in 1827. The special telegraph line to Chester was

laid in 1877 and in 1892 telephone connection was established with Manchester. It is a shoe-manufacturing center. Rockingham county, first congressional, third councilor and twenty-second senatorial districts.

**Dorchester** was granted in 1761, 1766 and 1772. A special highway tax of two pence per acre was levied in 1791 and a similar tax of three cents per acre in 1801. Grafton county, second congressional, first councilor and fifth senatorial districts.

**Dublin** was granted in 1749 to Matthew Thornton and thirty-nine others and was known as "Monadnock No. 3." The first settlement was made about 1752 by William Thornton. The town was incorporated in 1771. Part of it was annexed to Marlborough in 1818. In 1870 parts of Dublin and Nelson were incorporated into Harrisville. Cheshire county, second congressional, fourth councilor and eleventh senatorial districts.

**Dummer** was granted in 1773 and incorporated in 1848, after petitions for and remonstrances against had been presented to the legislature. Part of Stark was annexed to it in 1868. Coos county, second congressional, first councilor and first senatorial districts.

**Dunbarton** was granted in 1735 by Massachusetts to Capt. John Gorham's men and regranted by the Masonian Proprietors in 1748 and 1752 to Archibald Stark, father of General John Stark, and was known as "Starktown" until its incorporation as Dunbarton in 1765. The first settlement was made by James Rogers and Joseph Putney some years prior to 1746. They built log houses at "Great Meadow" and during subsequent years were raided by Indians. Major Caleb Stark opened the first store in town, and his customers came from the Connecticut river and places more than fifty miles distant. In 1822 part of the town was incorporated into Hooksett. The boundary between Dunbarton and Goffstown was established in 1853. Merrimack county, second congressional, fifth councilor and fourteenth senatorial districts.

**Durham** was originally a part of Dover and was known as "Oyster River" from its settlement before 1640 until its incorporation as Durham in 1732. It was a frontier town, which suffered severely from Indian attacks. The western part of the town was set off and incorporated as Lee in 1766. The boundary on the south side was established in 1818. Part of Durham was

annexed to Newmarket in 1870. The state college has its home here. Strafford county, first congressional, second councilor and twenty-first senatorial districts.

**East Kingston** was set off from Kingston and incorporated in 1738. The line was established between the two towns in 1740 and re-established in 1798. Part of East Kingston was annexed to South Hampton in 1824 and another part was annexed to Newton in 1845. Rockingham county, first congressional, second councilor and twenty-third senatorial districts.

**Easton** was originally part of Lincoln, then of Landaff, and in 1876 a valley six miles long was set off from Landaff and incorporated. Grafton county, second congressional, first councilor and third senatorial districts.

**Eaton** was granted in 1760 to Clement March and sixty-five associates; and in 1795 five tracts of land, each of two thousand acres, were annexed. The boundary between Tamworth and Eaton was established in 1796 and revised in 1808. In 1852 the western part of Eaton was set off and incorporated as Madison. Carroll county, first congressional, first councilor and fourth senatorial districts.

**Effingham** was granted in 1749 in two sections and the charter renewed in 1766, and it was known as "Leavitt's Town" until its incorporation in 1778. "Wakefield Gore" was annexed in 1820, and in that same year part of "Ossipee Gore" was annexed. In 1831 the northern part of Effingham was set off and incorporated as "North Effingham," which later became Freedom. Carroll county, first congressional, first councilor and fourth senatorial districts.

**Ellsworth** was known as "Trecothick" from the time it was granted in 1769 until its incorporation in 1802. The town was settled in 1790 by Jonathan T. Downing of Gilmanton. Grafton county, second congressional, first councilor and fifth senatorial districts.

**Enfield** was granted in 1761 and regranted in 1768 as "Relhan." The grant was repealed in 1784. In 1781 a committee was authorized to establish the lines of the town of "Enfield, alias Relhan." The committee's report was adopted in 1802. In 1837 part of Grantham was annexed. Grafton county, second congressional, first councilor and fifth senatorial districts.

**Epping** was part of Exeter until its incorporation in 1741. The boundary between Epping and Lee was established in 1818. One of its residents, William Plumer, was four times elected governor between 1812 and 1818. Epping is a brick-manufacturing center. Rockingham county, first congressional, second councilor and twenty-third senatorial districts.

**Epsom** was granted in 1727 to Theodore Atkinson and others. The first meeting of the grantees was held that year in the ferry house at New Castle, and the first meeting held in Epsom was in 1743. In 1841 a Pittsfield school district and Epsom school district No. 6 were united to form "Republican School District." Merrimack county, first congressional, fifth councilor and fourteenth senatorial districts.

**Errol** was granted in 1774 to people residing in Salem, Mass., and Danvers, Mass. There were few settlers prior to 1800 and only twenty-six inhabitants in 1820. The town was incorporated in 1836 and the population in 1880 was 161. It is well known for its fishing and hunting. Coos county, second congressional, first councilor and first senatorial districts.

**Exeter** was settled in 1638 by Rev. John Wheelwright, who received a grant of one hundred and thirty miles north and northwest from the Merrimack river, with the exception of Dover and Portsmouth. This territory had been previously known as "Squamscott Falls," and Reverend Wheelwright gave the name of Exeter to this and all surrounding country when he settled with some twenty or thirty other men. The town became established in 1639 and maintained a system of self-government. Land which now includes the town of Hampton was purchased that same year by Exeter people from the Indians. In 1641 Exeter went under the jurisdiction of Massachusetts and became a part of Norfolk county of Massachusetts Bay colony. Reverend Wheelwright's son, grandson and great grandson were chosen councilors. About 1656 the Massachusetts legislature cut down the territory of Exeter to about one half its original dimensions. At the same time one Thomas Wiggin gave some land on the southern end, one mile wide and three miles long, to the town. Newmarket was set off from Exeter and incorporated in 1727, Brentwood in 1742 and Epping in 1741, so that the town contained less than seventeen square miles, or one twentieth of the original grant or purchase of Wheelwright from the Indians. This is the home of Phillips Exeter academy, the oldest academy in the state. Exeter was the state capital during the Revolution and all sessions of the provincial congress or convention and colonial

legislature were held here. The state legislature met here frequently until about 1800. Rockingham county, first congressional, second councilor and twenty-third senatorial districts.

**Farmington** was incorporated out of Rochester in 1798. Fourteen years later Henry Wilson, who became vice-president, was born here. It was known previously as "Farmington Dock." Strafford county, first congressional, second councilor and twentieth senatorial districts.

**Fitzwilliam** was granted in 1752 as "Monadnock No. 4," and was incorporated in 1773 as Fitzwilliam. In 1815 four thousand acres in the northern part of the town were set off and incorporated as Troy. The boundary between Fitzwilliam and Rindge was established in 1847. Cheshire county, second congressional, fourth councilor and eleventh senatorial districts.

**Francestown** was granted by the Masonian Proprietors in 1752 and incorporated in 1772 from "New Boston Addition" and a portion of "Society Land." In 1792 part of Greenfield, then known as "Lyndeborough Addition" was annexed, and in 1802 another portion of "Society Land." In 1842 part of the town, together with parts of Deering, Greenfield and Hancock, was incorporated as Bennington. In 1872 part of Greenfield was annexed. Hillsborough county, second congressional, fourth councilor and ninth senatorial districts.

**Franconia** was granted in 1764 and regranted in 1772. It was known as "Morristown" from the latter date until 1782, when it was changed back to Franconia. The famous natural curiosity, "The Old Man of the Mountain," is in Franconia. Grafton county, second congressional, first councilor and second senatorial districts.

**Freedom** was formerly the northern part of "Leavitt's Town," which became Effingham in 1778. Freedom was incorporated as "North Effingham" in 1831 and put into Strafford county. The following year the name was changed to Freedom, and in 1840 it was put into the new county of Carroll. First congressional, first councilor and fourth senatorial districts.

**Fremont** was a part of Brentwood until its incorporation in 1764 as "Poplin." The southern part of "Poplin" was authorized by the legislature of 1783 to join Danville, which was then known as "Hawke." The name of "Poplin" was changed to Fremont in 1854. Rockingham county, first congressional, second councilor and twenty-third senatorial districts.

**Gilford** was originally a part of Gilmanton when that town was formed in 1727 out of "Gunstock Parish." It was settled in 1781 by James Ames and Captain Samuel F. Gilman. In 1812 the legislature, on petition of Moses Rowell and one hundred forty-eight others, set "Gunstock Parish" off and incorporated it into Gilford, a name bestowed upon it by Captain Lemuel B. Mason, a soldier in the Revolution, who fought at the Battle of Gilford Court House in South Carolina, where he derived the name. Six islands in Winnepesaukee lake were annexed in 1826. Part of Gilmanton was annexed in 1851. Part of Gilford was annexed to Laconia in 1874 and part of Laconia to Gilford in 1876. Belknap county, first congressional, second councilor and sixth senatorial districts.

**Gilmanton** was granted in 1727 by Governor John Wentworth. It was settled in 1761 by Benjamin Mudgett. It was set off from Rockingham county in 1771 and became a part of Strafford county. "Governor's Island" was annexed in 1799. "Gunstock Parish" was set off and incorporated as Gilford in 1812. Gilmanton ranked as the second town in the state in 1827, Londonderry being first. Gilmanton was embraced in the new county of Belknap in 1840. In 1851 part of the town was annexed to Gilford. Gilmanton set off and incorporated June 28, 1859, "the territory remaining" called Upper Gilmanton until 1869 when it was changed to Belmont. First congressional, second councilor and sixth senatorial districts.

**Gilsum** was granted in 1752 to Joseph Osgood and seventy others as "Boyle." A regrant was made in 1763 to Samuel Gilbert and Thomas Sumner, who settled the place and took the first syllables of their names to form the word Gil-sum. Part of Gilsum was combined with part of Westmoreland in 1769 to form the town of Surry. In 1787 part of Gilsum, with other territory, was incorporated into Sullivan. Part of Sullivan was annexed to it in 1874. Cheshire county, second congressional, fourth councilor and tenth senatorial districts.

**Goffstown** was granted by Massachusetts in 1733 and known as Narragansett No. 4. It was regranted by the Masonian Proprietors in 1748 to Rev. Thomas Parker of Dracut, Mass., and others, and was sometimes called "Shove's-town." It was incorporated in 1761 and named after Col. John Goffe. The charter was renewed in 1763. Part of the town, together with parts of Dunbarton and Chester, went into the incorporation of Hooksett in 1822. Some islands in the Merrimack river were annexed in 1825. Part of New Boston was annexed in 1836. In 1853 the boundary between Dunbarton and Goffstown was

established and part of Goffstown was annexed to Manchester. Hillsborough county, first congressional, fourth councilor and fourteenth senatorial districts.

**Gorham** was granted in 1770 to Mark Hunking Wentworth and others and was called "Shelburne Addition." The first settlements were in 1803 by Bezaleel Bennett, who came from Conway (at that time called "Pigwacket") and remained but a short time. Stephen Messer of Andover, Mass., came in 1805 and was the first permanent settler. The Jackson and Goodnow families came two years later, and Joseph Jackson purchased the present site of Gorham Village. The first school was opened in 1832 and the teacher, Miss Salome Mason of "Gilead," received a salary of \$1 a week. In 1836 the town was incorporated and the name changed to Gorham. The Atlantic and Saint Lawrence railroad was built to Gorham in 1850 and began running trains the next year. This town is eight hundred twelve feet above sea level and is the nearest village to Mount Washington. There are twelve mountain peaks of an average height of more than five thousand feet, whose bases are within an eight-mile radius. It is a rendezvous of mountain climbers. In 1902 an electric railroad from Gorham to Berlin was built. Coos county, second congressional, first councilor and first senatorial districts.

**Goshen** was erected out of parts of Newbury, Sunapee, Newport, Unity and Lempster and incorporated in 1791. The earliest settlement had been made in 1769. Part of Unity was annexed in 1837. Sullivan county, second congressional, fifth councilor and eighth senatorial districts.

**Grafton** was granted in 1761 and the grant was surrendered the following year. In 1769 a regrant was made and in 1772 Captain Joseph Hoyt of Fremont made the first settlement. The town was incorporated in 1778. Grafton county, second congressional, first councilor and fifth senatorial districts.

**Grantham** was granted in 1761 and regranted as New Grantham in 1767. The westerly part of this town and the easterly part of Plainfield were made the parish of Meriden in 1780. In 1788 the town was incorporated as New Grantham, and in 1818 was incorporated as Grantham. A tract of land was severed from Grantham and annexed to Enfield in 1837 and a part was annexed to Cornish in 1844. In 1856 a portion of the town was annexed to Plainfield and in 1858 a part of the gore between Grantham and Springfield was annexed to the town of Grantham. Sullivan county, second congressional, fifth councilor and eighth senatorial districts.

**Greenfield** was incorporated in 1791 from parts of Peterborough, Lyndeborough, "Society Land" and "Lyndeborough Gore." The first town meeting was called in that year by Daniel Emerson of Hollis. Later in the year the boundaries were established, and in 1792 the two eastern ranges of lots of land, which had been known previous to incorporation as "Lyndeborough Addition," were annexed to Francestown. The first settlements in Greenfield were in 1771 by Captain Alexander Parker, Major A. Whittemore, Simeon Fletcher and others, mostly English and Scotch-Irish, coming from Londonderry, Andover, Mass., Chelmsford, Mass., and Marblehead, Mass. In 1842 part of Greenfield, together with parts of Deering, Frances-town and Hancock, was incorporated into Bennington. In 1872 part of Greenfield was annexed to Francestown. Hillsborough county, second congressional, fourth councilor and twelfth senatorial districts.

**Greenland** was set off from Portsmouth and established in 1704. In 1721 more of Portsmouth was annexed. Part of Strat-ham was annexed in 1805 and another part in 1847. The boundaries were fully established in 1859 and 1860. Rockingham county, first congressional, second councilor and twenty-fourth senatorial districts.

**Greenville** was incorporated in 1872 from a part of Mason and the boundaries were established the following year. Part of Greenville was included in the first grant of New Ipswich in 1735 and was settled in 1752. Hillsborough county, second congressional, fourth councilor and twelfth senatorial districts.

**Groton** was granted in 1761 as "Cockermouth," and regranted in 1766. It was settled in 1770. Part of the town was erected, together with part of Plymouth, into the town of Hebron in 1792. In 1796 the name of "Cockermouth" was changed to Groton, and in 1845 part of Hebron was annexed to it. Grafton county, second congressional, first councilor and fifth senatorial districts.

**Hampstead** was formerly part of Amesbury, Mass., and Haverhill, Mass., and was known as "Timberlane," and was settled in 1728. It was incorporated as Hampstead in 1749. Part of Atkinson was annexed to it in 1859. In 1877 part of Hampstead was annexed to Danville. Rockingham county, first congressional, second councilor and twenty-third senatorial districts.

**Hampton** was granted by the Massachusetts Colony in 1635 to Rev. Stephen Bachiler and others. It was purchased from the Indians by Exeter people that same year. The original name was "Winnacunnet," which means in Indian, "The Beautiful Place of the Pines." The name Hampton was given at the request of the grantees in 1639. The first settlers in 1638 were Stephen Bachiler, Christopher Hussey, Mary Hussey, Thomas Cromwell, Samuel Skullard, John Osgood, John Cross, Samuel Greenfield, John Molton, Thomas Molton, William Estow, William Palmer, William Sargeant, Richard Swayne, William Sanders, Robert Tucke, with divers others. The town was incorporated in 1639; in 1694 part of the town went to make up Kingston, including East Kingston, Danville and part of Sandown; in 1718 part was set off to make Hampton Falls, including Kensington and part of Seabrook; in 1738 that part of Hampton known as "North Hill Parish" was set off and four years later incorporated as North Hampton. Hampton is on the sea-coast and has one of the finest beaches in New England. Its area is eight thousand acres. Rockingham county, first congressional, second councilor and twenty-third senatorial districts.

**Hampton Falls** was formerly part of Hampton and in 1685 there were two hundred twelve inhabitants in it. The town was set off from Hampton in 1718 and incorporated in 1726. The western part was set off and incorporated as Kensington in 1737 and the southern part as Seabrook in 1768. Part of Hampton Falls was annexed to Seabrook in 1816, "so long as the said Stephen Gove shall continue to dwell thereon; but not afterwards." Rockingham county, first congressional, second councilor and twenty-third senatorial districts.

**Hancock** was settled in 1765 by John Grimes and was incorporated in 1779. Part of "Society Land" was annexed in 1794 and part of Antrim in 1849. In 1842 part of the town, together with parts of Deering, Greenfield and Frankestown, was incorporated into Bennington. Hillsborough county, second congressional, fourth councilor and eleventh senatorial districts.

**Hanover** was granted in 1761 to Edmund Freeman, Jr., and settled in 1765 by Col. Edmund Freeman of Mansfield, Conn. Twenty families were living there in log houses when Dartmouth college was chartered and given a grant of part of the town in 1769. Additional grants were given of five hundred acres in 1771 and two thousand in 1775. The legislature met here in 1795. Grafton county, second congressional, first councilor and fifth senatorial districts.

**Harrisville** was incorporated in 1870 from parts of Dublin and Nelson. It was settled in 1762 by Thomas Packer of Portsmouth. Cheshire county, second congressional, fourth councilor and eleventh senatorial districts.

**Hart's Location** was granted in 1772 to Thomas Chadbourne and included the long valley of the Saco river, from Jackson to the "White Mountain Notch." The "Willey House" was built in 1792, and in 1826 the "Willey House Slide" occurred. A gore of land between Hart's Location and Bartlett was annexed in 1861. A small part of the Location was annexed to Bartlett in 1878. Carroll county, first congressional, first councilor and fourth senatorial districts.

**Haverhill** was originally a favorite Indian resort known as "Lower Coos." It was granted in 1763 to John Hazzen and seventy-four other residents of Haverhill, Mass., and the name was changed on that account. Hazzen had begun a settlement two years previous on a promise of a charter. Other prominent early settlers were John Hurd, John Page, Asa Porter, Ezekiel Ladd, James Woodward and Charles Johnston. Since 1773 the town has been the seat of Grafton county and the principal village in town, known as Woodsville, contains the court house, almshouse and house of correction. Haverhill was divided into two parishes in 1815. Second congressional, first councilor and third senatorial districts.

**Hebron** was incorporated in 1792 from parts of "Cockermouth" and Plymouth. The line between Hebron and Orange was established in 1804 and again in 1808. A part of Hebron was annexed to Plymouth in 1845 and another piece to Groton the same year. Grafton county, second congressional, first councilor and fifth senatorial districts.

**Henniker** was granted in 1735 to John Whitman and others who resided in Stowe and Marlborough, two Massachusetts towns. In 1752 it was regranted to William Todd and others and sometimes called "Todd's-town." No settlements were made and no name given to the place until 1760, when a number of people came there to live from Marlborough and called it "New Marlborough." Reverend James Scales and James Peters were the first settlers. Three years later, 1763, Eliakim Howe, Amos Gould and Thomas Stone moved there from Marlborough, Jonas Bowman moved from Lexington, Mass.; William Peters, son of the first settler, moved from Hopkinton, and Josiah Ward and family moved from Marlborough. Mrs. Ward was the first white woman who ever came into town over "Craney Hill."

Her husband cut a large maple tree to build a log cabin with and she persuaded him to leave a considerable stump, which he did, and for years this stump was their only table. Mr. Ward became a butter-maker and carried his product to Amherst and Nashua ("Dunstable") over a road that has been ever since known as "Butter Road." In 1764 Deacon Ebenezer Hathorn and several families came, and in 1766 many families from Marlborough, Stowe, Danville and Pembroke. In 1768 there were thirty-one families living there, and they got the town incorporated and wanted to name it "New Marlborough," but Governor Wentworth insisted that it be named Henniker in honor of his friend, John Henniker of London, England, a wealthy merchant. The regrant of the town in 1752 made it six miles square, and no territory has ever been annexed to it or severed from it. Merrimack county, second congressional, fifth councilor and ninth senatorial districts.

**Hill** was granted in 1753 to Matthew Thornton and his associates. In 1768 it was settled by Carr Huse and Captain Cutting Favour. In 1778 the town was incorporated and named "New Chester." In 1788 the northern part of the town was incorporated into Bridgewater. In 1808 the boundary between "New Chester" and Danbury was established. In 1819 that part of "New Chester" north of Smith river, together with part of Bridgewater, was incorporated into a new town, which became Bristol later. In 1820 part of Alexandria was annexed to "New Chester," and in 1832 part of "New Chester" was annexed to Wilmot. In 1837 "New Chester" changed its name to Hill. In 1858 part of Hill was annexed to Danbury. In 1868 the town was changed from Grafton county to Merrimack county. Second congressional, fifth councilor and seventh senatorial districts.

**Hillsborough** was granted in 1735 and regranted in 1748 to John Hill and others, and incorporated in 1772. It is the birthplace of Franklin Pierce, who became President. Hillsborough county, second congressional, fourth councilor and ninth senatorial districts.

**Hinsdale** was granted in 1687 by Chief Nawellet of the Squaqueag Indians to the proprietors of the town of Northfield, Mass. This town and Vernon, Vt., continued to be embraced in the Northfield township until 1741, when the Massachusetts-New Hampshire boundary was established, and a tract of land four miles long and one hundred ninety-seven rods wide was cut off from Northfield and put into New Hampshire and named "Fort Dummer." Hinsdale was a part of the grant of Winchester in 1733 by Massachusetts. The charter of the town was issued in

1753, when New Hampshire regranted it to Ebenezer Alexander and his associates, and included territory between the east boundary of Winchester and the Connecticut river. The first settlement was in 1737 by Daniel Shattuck, and other early settlers were Peter Evans, Robert Cooper, John Evans and Colonel Ebenezer Hinsdale. The colonel was the son of a Deerfield woman, who was carried captive to Canada by the Indians. He later became chaplain of Fort Dummer, and himself built Fort Hinsdale in 1742. In the same year of the incorporation the colonel and others petitioned for a division of the town, which was granted; and the western part was renamed Hinsdale after the leading petitioner. For several years Hinsdale embraced territory on both sides of the river, including Vernon. Horrible warfare with Indians was carried on by the settlers. Forts Hinsdale, Dummer and Shattuck were defensive points. A resident of this town, William Haile, was the first governor elected by the Republican party (1857). Cheshire county, second congressional, fourth councilor and eleventh senatorial districts.

**Holderness** was granted in 1751 to John Shepard and others and regranted in 1761 to Major John Wentworth and others. It was originally called "New Holderness" in honor of the Earle of Holderness. In 1782 the town was changed from Strafford to Grafton county. In 1816 the name was changed to Holderness. The southern part of the town was cut off in 1868 and incorporated into Ashland. Second congressional, first councilor and third senatorial districts.

**Hollis** was originally part of "Dunstable," which was granted by Massachusetts in 1673. It was organized in 1739 as "West Parish of Dunstable" and incorporated as Hollis in 1746. In 1763 "One Pine Hill" was annexed to it. In 1769 the western part of Hollis, together with "Mile Slip," was incorporated into the town of Brookline ("Raby"). Part of Monson was annexed in 1770. Part of "Dunstable" (Nashua) was annexed in 1773, and in 1786 and 1787 parts of Hollis were annexed to Brookline. Hillsborough county, second congressional, fourth councilor and twelfth senatorial districts.

**Hooksett** was incorporated in 1822 from parts of Chester, Dunbarton and Goffstown. The Chester portion had been known as "Chester Woods" or "White Pine Country." Hooksett Pinnacle" and the village were known in colonial days as "Hanna-Ko-Kees Hills." In 1853 part of Hooksett was annexed to Allentown. Merrimack county, first congressional, third councilor and fourteenth senatorial districts.

**Hopkinton** was granted in 1735 as "No. 5" in the "line of towns." The boundaries were established in 1741 and the place was regranted in 1750 to Henry Mellen and others. In 1763 it was granted town privileges, and part of Bow was annexed. It was incorporated in 1765. It was named after Hopkinton, Mass., by John Jones, one of the grantees. It was a shire town of Hillsborough county until Merrimack county was formed in 1823. The legislature met in Hopkinton in 1798, 1801, 1806 and 1807. Merrimack county, second congressional, fifth councilor and ninth senatorial districts.

**Hudson** was part of "Dunstable" in the grant by the government of Massachusetts Bay Colony in 1673. It was incorporated as "Nottingham" in 1722. In 1746 it was incorporated as "Nottingham West," which was changed in 1830 to the name of Hudson. In 1778 part of Londonderry was annexed. The first settlement on the banks of the river in 1710 was by families named Hill, Cummings and Blodgett. Hillsborough county, first congressional, fourth councilor and twenty-second senatorial districts.

**Jackson** was originally made up from a number of state grants that were issued to soldiers who served in the French and Indian wars, and were known as the Wentworth, Treadwell, Gilman, Gridley and Rogers grants; and the first name of the town was "New Madbury." Benjamin Copp made the first settlement in 1778, and for twelve years he and his family lived there alone. In 1790 five other families, Joseph Pinkham, Joseph D. Pinkham, Clement Meserve, Jonathan Meserve and John Young settled there. The Meserves petitioned to have the town incorporated in 1796, 1797, 1799, and 1800, and the fourth request was granted. Upon incorporation the name of the town was changed to "Adams" in honor of John Adams, who was president. In 1806 the state granted three hundred acres of land to the town for school purposes. In 1819 part of the town was annexed to Bartlett, and in 1822 part of Bartlett was annexed to "Adams." The name was changed to Jackson on the Fourth of July in 1829 in honor of Andrew Jackson, who was then president. Part of Bartlett was annexed in 1839. Carroll county, first congressional, first councilor and fourth senatorial districts.

**Jaffrey** was granted in 1749 by the Masonian Proprietors to Jonathan Hubbard and others, and was known as "Monadnock No. 2," "Middle Monadnock" and "Middletown." The grant was renewed in 1767, and the town was incorporated in 1773 and named Jaffrey in honor of George Jaffrey. The first settlements

were made in 1752 by Moses Stickney and others, who soon abandoned the place; but six years later permanent settlements were made by John Grout and others. Cheshire county, second congressional, fourth councilor and eleventh senatorial districts.

**Jefferson** was granted in 1765 to Colonel John Goffe and others, and was known as "Dartmouth." It was regranted in 1772 to Theodore Atkinson and others, and settlements were then made by Colonel Joseph Whipple and Samuel Hart of Portsmouth. The town was incorporated in 1796 and named Jefferson in honor of Thomas Jefferson, who was that year elected vice-president. Part of Kilkenny was annexed in 1842. Coos county, second congressional, first councilor and second senatorial districts.

**Kensington** was part of Hampton from 1638 to 1718, when Hampton Falls was set off and Kensington was set off from Hampton Falls and incorporated in 1737 and named after an English town. Rev. Jeremiah Fogg was the first minister, 1737-89. Rockingham county, first congressional, second councilor and twenty-third senatorial districts.

**Kingston** was partly included in the original grant of Hampton, and was set off and granted in 1694 to James Prescott and others, and was called "King's-town" until about 1800, when the spelling was changed to its present form. The early settlers made a peace treaty with the Indians in 1713. East Kingston was set off and incorporated in 1738, Sandown in 1756 and Danville in 1760. Part of Kingston was annexed to Plaistow in 1831. Rockingham county, first congressional, second councilor and twenty-third senatorial districts.

**Lancaster** was granted in 1763 to David Page and others and incorporated. It had been known as "Upper Coos," and was given its new name after Lancaster, Mass. Settlements were begun the following year by the grantee and others, and in 1769 the charter was renewed. "Barker's Location" was annexed in 1819, part of Stark in 1840 and part of Kilkenny in 1842. In 1914 the town celebrated its one hundred fiftieth anniversary. Coos county, second congressional, first councilor and second senatorial districts.

**Landaff** was granted in 1764 to James Avery and others and regranted in 1770 to Dartmouth college, after which settlements were made. In 1774 the place was incorporated. After the Revolution the first grantees forced the college to give up its title. In 1845 part of Lincoln was annexed. In 1859 all

of Landaff lying northwest of the Ammonoosuc river was annexed to Lisbon. In 1876 part of Landaff was set off and incorporated as Easton. Grafton county, second congressional, first councilor and third senatorial districts.

**Langdon** was made up from parts of Charlestown and Walpole and incorporated in 1787 in honor of John Langdon, governor. Settlements had been made as early as 1773 by Seth Walker, and the next year by Nathaniel Rice and Jonathan Willard. In 1795 the town refused to extend its territory to the Connecticut river. Sullivan county, second congressional, fifth councilor and eighth senatorial districts.

**Lebanon** was granted in 1761 to Nehemiah Estabrook and others, some of whom came from Lebanon, Connecticut, for which the town was named. Early settlers were William Dana, William Downer, Silas Waterman and Nathaniel Porter, and the place was the first settled on the Connecticut river north of Charlestown. Lebanon at one time voted to become a part of Vermont. Grafton county, second congressional, first councilor and fifth senatorial districts.

**Lee** was set off from Durham and incorporated in 1766, and the line between these two towns was established in 1818. Strafford county, first congressional, second councilor and twenty-first senatorial districts.

**Lempster** was granted in 1735 by Massachusetts Colony as "No. 9." It was regranted by New Hampshire in 1753 to Samuel C. Pain and others, and was called "Dupplin." It was regranted in 1761 to Benadam Gallop and others and incorporated as Lempster. Another regrant was made in 1767 to Dudley Woodbridge and others, and in 1770 some Connecticut people settled the place. The charter was renewed in 1772. Part of Lempster was included in the incorporation of Goshen in 1791. The line between Lempster and Washington was established November 27, 1812. Sullivan county, second congressional, fifth councilor and eighth senatorial districts.

**Lincoln** was granted in 1764 to James Avery and others. In 1845 part of the town was annexed to Landaff and most of this territory later became parts of Lisbon and Easton. Lincoln is a lumber center. In 1901 the legislature authorized the annexation of part of Livermore, and this was completed in 1908. Grafton county, second congressional, first councilor and third senatorial districts.

**Lisbon** was granted in 1763 to Joseph Burt and others and was known as "Concord." The following year it was granted to John Fansher and others and called "Chiswick." In 1768 it was granted to Leonard Whiting and others and called "Gunthwaite." Settlements under the various grants led to a controversy. In 1824 the name was changed to Lisbon, and in 1859 all of Landaff northwest of the Ammonoosuc river was annexed to Lisbon. Grafton county, second congressional, first councilor and third senatorial districts.

**Litchfield** was originally a part of "Old Dunstable" and was known as "Naticook." Massachusetts Colony granted the place in 1729 and gave it the name "Brenton's Farm." In 1734 the name was changed to Litchfield and in 1749 it was incorporated. People from Billerica and Chelmsford, Mass., made the first settlement in 1720. Hillsborough county, first congressional, fourth councilor and twenty-second senatorial districts.

**Littleton** was granted in 1764 to James Avery and others as a part of "Cheswick." It was regranted in 1770 to Moses Little and others and called "Apthorp," in honor of George Apthorp of England, one of the grantees. In 1784, when New Hampshire became a state, the northern part of "Apthorp" was incorporated as Dalton and the southern part as Littleton, in honor of Moses Little, the principal grantee. Captain Nathan Caswell was the first settler in 1770. In the western part of the town, at "Pattenville," is the site of an old fort, where the soldiers in the Revolutionary war left their women and children when they crossed into Vermont to take part, under command of Ethan Allen, at Fort Ticonderoga. Grafton county, second congressional, first councilor and third senatorial districts.

**Livermore** was made up of grants to Elkins, Sargent and Elkins, Hatch and Cleaves, Raymond, and Bean and Gilman in 1876, and named in honor of the Livermore family. In 1901 the legislature authorized the annexation of part of the town to Lincoln, and this annexation was completed in 1908. Grafton county, second congressional, first councilor and fourth senatorial districts.

**Londonderry** was formerly known as "Nutfield," and was granted in 1722 to John Moor, and called Londonderry after the Irish town. In 1740 the town was divided into two parishes. In 1741 part of it was set off and incorporated as Windham. In 1751 the northwestern part was put into "Derryfield" (Manchester). In 1777 part was annexed to Windham, and part to Hudson in 1778. The line between Londonderry and Windham

was established in 1782, and in 1805 another part of Londonderry was annexed to Windham. In 1827 the eastern part of the town was set off and incorporated as Derry. At that time Londonderry ranked as the first town in the state. Rockingham county, first congressional, third councilor and twenty-second senatorial districts.

**Loudon** was set off from Canterbury in 1765 and incorporated in 1773, and named in honor of the Earl of Loudon. Jethro Bachelder, Abraham Bachelder and Moses Ordway were the first settlers in 1760. Part of Loudon was annexed to Concord in 1784 and part of Canterbury annexed to Loudon in 1853. Merrimack county, first congressional, fifth councilor and fourteenth senatorial districts.

**Lyman** was granted in 1761 to eleven men named Lyman and fifty-two others. The charter was renewed in 1769, but there were few settlements there before the Revolution. In 1854 that part of the town west of Gardner's mountain was set off and incorporated into Monroe. Grafton county, second congressional, first councilor and third senatorial districts.

**Lyme** was granted in 1761 to John Thompson and others. The first settlements were three years later by William Sloan, John Sloan and Walter Fairfield, who named the town for Lyme, Connecticut. The charter was renewed in 1770. Grafton county, second congressional, first councilor and fifth senatorial districts.

**Lyndeborough** was granted in 1735 by Massachusetts Colony to Captain Samuel King and others and called "Salem-Canada." The Masonian Proprietors granted the place in 1753 to Benjamin Lynde, for whom the town was named, and in 1764 it was incorporated. The first settlements were made in 1750. Part of Lyndeborough was set off and incorporated with other territory as Greenfield in 1791, part was annexed to Temple in 1796, part to Mont Vernon in 1853 and part to Milford in 1873. Hillsborough county, second congressional, fourth councilor and twelfth senatorial districts.

**Madbury** was made up from parts of Dover and Durham. It became an incorporated parish in 1755 and a town in 1768. An attempt to incorporate in 1743 had proven unsuccessful. Strafford county, first congressional, second councilor and twenty-first senatorial districts.

**Madison** was granted in 1760 as part of the town of Eaton to Clement March and sixty-five associates. In 1785 the first house was built by John Banfill. In 1852 Eaton was divided and the town of Madison incorporated out of one part and named in honor of James Madison, former president. Carroll county, first congressional, first councilor and fourth senatorial districts.

**Marlborough** was granted in 1752 by the Masonian Proprietors to James Morrison and others, and was known as "Monadnock No. 5." Early settlers came from Marlborough, Mass., and called the place "New Marlborough." It was incorporated as Marlborough in 1776. The first settlers in 1760 were Abel Woodward, Benjamin Tucker, Daniel Goodenough and others. Part of Swanzey was annexed in 1794. Part of Marlborough with other territory was incorporated into Roxbury in 1812 and another part into Troy in 1815. Part of Dublin was annexed in 1818 and part of Swanzey in 1842. In 1870 part of Troy was annexed. Cheshire county, second congressional, fourth councilor and eleventh senatorial districts.

**Marlow** was granted in 1753 to Elias Alexander and others and was called "Addison." It was regranted in 1761 to William Noyes and others and named Marlow after an English town. The charter was renewed in 1772. Thomas Gustin, Samuel Gustin, Elisha Mack, Solomon Mack, Jasper Huntley, Nathan Huntley and Joseph Tubbs were the first settlers. All of Marlow east of the "curve line" was annexed to Stoddard in 1797. Cheshire county, second congressional, fourth councilor and tenth senatorial districts.

**Mason** was granted in 1749 by the Masonian Proprietors to William Lawrence and others and was called "No. 1." In 1768 the place was incorporated and the inhabitants voted to call it "Sharon," but the governor named it Mason in honor of Captain John Mason. Part of the town was set off and incorporated as Greenville in 1872. Hillsborough county, second congressional, fourth councilor and twelfth senatorial districts.

**Meredith** was granted in 1748 by the Masonian Proprietors to Samuel Palmer and others and was called "Palmer's town." Early settlers came from Salem and changed its name to "New Salem." It was incorporated in 1768 as Meredith and in 1799 "Stone-dam" and Bear Islands" were annexed. Part of the town was set off in 1855 and incorporated as Laconia. Part of Meredith was annexed to Center Harbor in 1873. Belknap county, first congressional, fifth councilor and sixth senatorial districts.

**Merrimack** was part of the grant of "Old Dunstable" and was originally named "Naticook" by the Indians. In 1729 the land north of the Souhegan river, a strip three miles wide, was granted to Captain Joseph Blanchard and others. In 1733 these previous grants, lying north of Pennichuck Brook and including a part of "Narragansett No. 5." (now Amherst, granted to the soldiers of King Philip's war) were incorporated into a township and named "Souhegan East." Later the name was changed to "Rumford" and then to "Merrimac." In 1746 the legislature chartered the town and it contained 19,361 acres of land. In 1750 an addition of that part of the town lying north of the Souhegan river was granted. The first settlements in town were in 1722 by the Usher, Hassell, Blanchard, Chamberlain and other families. In this town was discovered and developed the making of "leghorn bonnets" and other grass work, the Misses Burwap engaging in this industry before 1820. Edward Goldstone Lutwyche, a wealthy English gentleman, lived in this town when the Revolution broke out at what was then called "Lutwyche's Ferry," and was a colonel in the army. He joined the British in the Revolution and the state confiscated his estate and changed the name to "Thornton's Ferry," in honor of Matthew Thornton, a signer of the Declaration of Independence, who lived here. Hillsborough county, first congressional, fourth councilor and twelfth senatorial districts.

**Middleton** was granted in 1749 by the Masonian Proprietors to Ebenezer Barney and others and was called "Middletown." The charter was renewed in 1770 and the place incorporated as Middleton in 1778. The northern part of the town, after an unsuccessful attempt in 1785, was severed in 1794 and incorporated into Brookfield. Strafford county, first congressional, second councilor and twentieth senatorial districts.

**Milan** was granted in 1771 to Sir William Mayne and others and named "Paulsbourg" in honor of Paul Wentworth. It was incorporated as Milan in 1824. Coos county, second congressional, first councilor and first senatorial districts.

**Milford** was granted by the Massachusetts Colony to officers and soldiers who served the province in the Narragansett war, in the recognition of brave and patriotic deeds. The grants were made during the period from 1728 to 1733. Part of the present Milford was in the small town of "Monson," which was granted by Massachusetts and incorporated in 1746. In 1770 "Monson," was divided between Amherst and Hollis. In 1794 Milford was incorporated out of parts of Hollis, Amherst, "Mile Slip," "Monson," "Souhegan West" and "Duxbury School Farms." It was composed of five parcels of land. The first settlements

were in 1740 by William Peabody, John Shepard, Benjamin Hopkins, John Burns, Nathan Hutchinson, Abner Hutchinson, Elisha Towne, Caleb Jones, Andrew Bradford, Captain Josiah Crosby and William Wallace. Part of Milford was annexed to Amherst in 1842 and part of Lyndeborough was annexed to Milford in 1873. Hillsborough county, second congressional, fourth councilor and twelfth senatorial districts.

**Milton** was originally a part of Rochester, known as "Third Parish" or "Northeast Parish," and in 1802 it was set off and incorporated. The first settlement was by Jonathan Twombly, about 1760. The second settler was Richard Walker. Milton Mills was settled about 1785. The town was called during the early settlements "Palmer's Mills" and "Three Ponds." The town furnished eight men for the Revolutionary army, fifty-four for the second war with England and one hundred fifty for the Civil War. In 1858 part of Milton was annexed to Wakefield. Strafford county, first congressional, second councilor and twentieth senatorial districts.

**Monroe** was set off from Lyman and incorporated in 1854, and comprised that part of Lyman west of Gardner's Mountain, the natural boundary today between the two towns. In 1897 part of Bath was annexed. Grafton county, second congressional, first councilor and third senatorial districts.

**Mont Vernon** was set off from Amherst and incorporated in 1803. Part of Lyndeborough was annexed in 1853. Hillsborough county, second congressional, fourth councilor and twelfth senatorial districts.

**Moultonborough** was granted to Colonel Jonathan Moulton and others, for whom it was named, in 1763, by the Masonian Proprietors. "Moultonborough Gore" was annexed in 1765 and Moultonborough was incorporated in 1777. "Long Island" was annexed in 1799. Carroll county, first congressional, first councilor and fourth senatorial districts.

**Nelson** was granted in 1752 to John Hutchinson and others by the Masonian Proprietors, and was known as "Monadnock No. 6." The grant was renewed in 1767, when the first settlements were made by Breed Batchellor and Nathaniel Breed. The grant was again renewed in 1774, when the town was incorporated and the name changed to "Packersfield" in honor of Thomas Packer. In 1777 an attempt was made to change the name to "Sullivan," but it was unsuccessful, and ten years later, in 1787, the northwestern part of "Packersfield" was incorpo-

rated, with other territory, into the town of Sullivan. In 1812 the southwestern corner was combined with other territory to make up the town of Roxbury. In 1814 the name was changed to Nelson in honor of Lord Nelson, the hero of Trafalgar. The line between Nelson and Roxbury was changed in 1820, Nelson losing a small tract. Part of Stoddard was annexed in 1835. In 1870 parts of Nelson and Dublin were made into Harrisville. Cheshire county, second congressional, fourth councilor and tenth senatorial districts.

**New Boston** was granted in 1735 by Massachusetts Colony to John Simpson and others, who were soldiers in the Canadian expedition of 1690, or their heirs. It was named "Lane's town," and in 1751 it was regranted to Job Lewis and others. The next year an arrangement was made with the Masonian Proprietors by which they relinquished their claim to this territory and in addition gave a large tract to the west. In 1763 the town was incorporated and the name changed to New Boston, after the capital of Massachusetts, and Colonel John Goffe of Bedford called the first town meeting. The western section was called "New Boston Addition" until 1772, when it was incorporated, together with part of "Society Land," into Francestown. Several of the grantees and early settlers came from Boston, Mass. Part of New Boston, in the northeast corner, was annexed to Goffstown in 1836. In 1887 forty buildings, comprising most of the village, were destroyed by fire. In 1893 the railroad was extended as far as this town. New Boston is the home of the "Molly Stark Gun," of Revolutionary war fame. Hillsborough county, second congressional, fourth councilor and fourteenth senatorial districts.

**Newbury** was granted in 1753 by the Masonian Proprietors and was called "Dantzic." It was regranted in 1772 to John Fisher and others and incorporated in 1778 under the name of "Fishersfield" in honor of the grantee. The Masonian grant of "Hereford" was included within "Fishersfield." Part of the town in 1791 went with other territory to incorporate Goshen. Part was annexed to Bradford in 1796 and another part in 1859. The name of the town was changed to Newbury in 1837. It was taken from Cheshire county and annexed to Hillsborough county, and later became a part of Merrimack county. Second congressional, fifth councilor and ninth senatorial districts.

**New Castle** was a part of Portsmouth and commonly known as "Great Island" until 1693, when it was set off and incorporated as Newcastle. It was probably named for the "castle" on "Great Island," which was officially called Fort William and

Mary. The earliest settlers were David Thompson, Shadrach Walton, Captain Walter Neal, George Jaffrey, Theodore Atkinson, Shadrach Bell, John Amazeen, Richard Tarleton, Elias Stileman, James Randall, Nathaniel Fryer, William Seavey, James White, Sampson Sheafe and Francis Tucker. In 1726 part of Newcastle, together with other territory, was incorporated into Rye. The General Assembly or legislature met in Newcastle as early as 1684, and for many years this town was the seat of provincial government, and the residence of the governor is still standing. The first important armed action of the revolutionary patriots took place in Newcastle in 1774, when the "Sons of Liberty," under the command of Major John Sullivan and Captain John Langdon, went to Fort William and Mary (now Fort Constitution) and captured Captain John Cochran and his garrison and carried away one hundred barrels of gunpowder to Durham, and this powder was afterwards used at the Battle of Bunker Hill. In 1791 that part of the town southwest of Little Harbor was annexed to Rye. In 1873 the ancient records of the town, from 1693 to 1726, were discovered in Hertfordshire in England and were returned to the town hall. Rockingham county, first congressional, second councilor and twenty-fourth senatorial districts.

**New Durham** was granted in 1749 by the Masonian Proprietors to Jonathan Chesley and others and was called "Cocheco Township." It was settled by people from Durham, who changed its name to New Durham, and the town was incorporated in 1762. "New Durham Gore" was incorporated as Alton in 1796. Strafford county, first congressional, second councilor and twentieth senatorial districts.

**Newfields** was originally a part of Exeter and later (1727) of Newmarket. It was one of the four local divisions of Newmarket, those divisions being Newfields, Lamprey River, Piscassic and the Plains. The name of the division known as Newfields was first given in 1681. At that time Edward Hilton, Jr., and his wife, Ann (Dudley) Hilton, sold to John Folsom, Jr., sixteen acres of land, bounded in part by the field of the senior Edward Hilton, commonly called Mr. Hilton's new field. In 1849 the two divisions, Newfield and Piscassic, were incorporated as a town and named "South Newmarket." In 1852 part of the town was annexed to Newmarket and in 1883 part of Newmarket was annexed to South Newmarket. Dr. John M. Brodhead of Washington, D. C., a native of Newfields, died in "South Newmarket" in 1880. and his will contained the following provision: "Ten thousand dollars to the town of South Newmarket, N. H., for the purpose of purchasing books for a town library,

to be under the control of the selectmen, under the condition that the name of the town shall be legally changed to Newfields and so remain. On the same condition and for the same purpose I bequeath to said town my private library. Neither of these bequests shall take effect until the name of the town shall have been changed." The name was changed to Newfields in 1895. Rockingham county, first congressional, second councilor and twenty-third senatorial districts.

**New Hampton** was granted in 1765 to Jonathan Moulton and others, the proprietors of Moultonborough, and was named "Moultonborough Addition." The town was incorporated as New Hampton in 1777 and named after Hampton. Part of the town was set off and incorporated as Center Harbor in 1797. Belknap county, first congressional, fifth councilor and fifth senatorial districts.

**Newington** was a part of Dover, and settlements were made as early as 1670, and the place was commonly known as "Bloody Point." In 1713 it was set off from Dover and made a parish and the following year took the name of Newington. In 1764 it was incorporated. In 1821 part of the town was annexed to Portsmouth. Rockingham county, first congressional, second councilor and twenty-fourth senatorial districts.

**New Ipswich** was granted in 1735 by the Massachusetts Colony to John Wainwright, John Choate and other inhabitants of Ipswich, Mass. It was regranted by the Masonian Proprietors in 1750 to Reuben Kidder and others. It was incorporated in 1762 as "Ipswich" and the name changed to New Ipswich in 1766. The first settlement was in 1738 by Abijah Foster, who had a son, Ebenezer Foster, born there; and they both died of the smallpox while serving as soldiers in the French and Indian war near Crown Point in 1759. The second academy in the state was incorporated in this town in 1789 as "New Ipswich Academy," eight years after Phillips Exeter academy in Exeter. The name of "New Ipswich Academy" was later changed to Appleton academy. This town was originally laid out six miles square, but a piece of "Townsend" was annexed to its eastern side and a mile strip was cut off from its northern side, so that it is now diamond-shaped. In 1900 Governor Frank W. Rollins took part in the celebration of the town's one hundred fiftieth anniversary. Hillsborough county, second congressional, fourth councilor and twelfth senatorial districts.

**New London** was granted in 1753 by the Masonian Proprietors and named "Heidleburg." It was regranted in 1773 to Jonas Minot and others and the name changed to "Alexandria Addition." In 1779 it was incorporated and the name changed to New London after London, England. Part of "Kearsarge Gore" was annexed in 1793, part of Sunapee in 1804 and another part of Sunapee in 1817. The northern part of New London, together with part of "Kearsarge Gore," was set off and incorporated into Wilmot in 1807. Merrimack county, second congressional, fifth councilor and seventh senatorial districts.

**Newmarket** was set off from Exeter in 1727 and incorporated as a parish. It was granted town privileges in 1737. The boundary line was changed in 1805, 1807 and 1818. The southern part of the town was set off and incorporated in 1849 as "South Newmarket" (Newfields). Part of "South Newmarket" was annexed in 1852 and part of Durham in 1870. In 1883 part of Newmarket was annexed to "South Newmarket." Rockingham county, first congressional, second councilor and twenty-fourth senatorial districts.

**Newport** was granted in 1753 to Isaac Pennell and others and was called "Grenville." It was regranted in 1761 to Nathaniel Fish and others and incorporated and named after Newport, R. I. Only one of sixty-three grantees was an actual settler. The desirable qualities of the valley of the Sugar river were made known to the people of Killingworth, Conn., by one Eastman, a hunter and trapper, who made expeditions up the Connecticut river. In 1765 and 1766 a family party from Killingworth settled the town, and in 1769 the charter was permanently renewed. Newport sent forty soldiers to the Revolutionary army and twenty to fight in the second war with England. Two hundred and forty men went to the Civil War, and one young resident, Andre Champollion, was killed in the European war in a trench in northern France, March 23, 1915. In 1791 part of Newport, together with parts of Sunapee, Lempster, Newbury and Unity, went into the incorporation of Goshen. Newport was the home of Dexter Richards, who established Richards High School and Richards Free Library; Mrs. Sarah J. Hale, the author of "Mary Had a Little Lamb;" Rear Admiral George E. Belknap and Austin Corbin, who established Corbin Park, the largest game preserve in the country. Newport has always been the seat of Sullivan county since its creation in 1827. Sullivan county, second congressional, fifth councilor and eighth senatorial districts.

**Newton** was set off from Hampton in 1749 and incorporated and named "Newtown." Captain Josiah Bartlett called the first town meeting. Part of South Hampton was annexed to Newton

in 1749, and in 1772 the boundary between these towns was established. Part of East Kingston was annexed in 1845 and the name was changed to Newton in 1846. Rockingham county, first congressional, second councilor and twenty-third senatorial districts.

**Northfield** was set off from Canterbury and incorporated in 1780. It had been settled about twenty years before. Part of Northfield was combined with other territory to make up Franklin in 1830, but the same territory was reannexed to Northfield in 1830 and put back again into Franklin in 1858. Additional land was annexed to Franklin in 1861. Merrimack county, first congressional, fifth councilor and seventh senatorial districts.

**North Hampton** was originally the northern part of Hampton and was probably settled in 1690 by two brothers, Samuel Dearborn and John Dearborn. The house built by the latter is used as a residence to this day. In it was born in 1751 a grandson of the builder, Henry Dearborn, who became senior major general of the army at the outbreak of the second war with England in 1812. The movement to separate the northern part of Hampton began in 1719, but was unsuccessful until 1738, when the parish of "North Hill" was established. Four years later this parish was incorporated as a town and the name changed to North Hampton. The boundary between North Hampton and Rye was established in 1792. Rockingham county, first congressional, second councilor and twenty-third senatorial districts.

**Northumberland** was granted in 1761 to John Hogg and others and was known as "Stonington." It was regranted in 1771 to Daniel Warner and others and in 1779 was incorporated and its name changed to Northumberland after an English town. The first settlements were in 1767 by Thomas Burnside and Daniel Spaulding. Parts of Stark were annexed in 1855 and 1863. Coos county, second congressional, first councilor and second senatorial districts.

**Northwood** was set off from Nottingham and made a parish in 1773. It was originally called "North-woods." The first settlements were in 1763 by Increase Bachelder, John Bachelder and Moses Godfrey of North Hampton and Solomon Bickford of Durham. The first town meeting was called by Benjamin Johnson in 1773 and held at the home of Valentine Kenneson. Rockingham county, first congressional, second councilor and twenty-second senatorial districts.

**Nottingham** was granted by Massachusetts to two hundred Boston men and incorporated in 1722 and named after an English town, although its inhabitants desired to have the town named "New Boston." The first meeting was held at the home of Major John Gilman the same year. Part of the town was set off and incorporated into Deerfield in 1766 and another part into Northwood in 1773. Rockingham county, first congressional, second councilor and twenty-second senatorial districts.

**Orange** was granted in 1769 to Isaac Fellows and others and named "Cardigan." In 1779 the inhabitants petitioned to have the town incorporated and named "Bradford;" in 1783, "Middleton;" and in 1789 "Liscomb." In the last petition the word "Liscomb" was crossed out and the name Orange inserted, and the town was incorporated in 1790 as Orange. Part of the town was annexed to Hebron and part of Hebron to Orange in 1804, and the line between the two towns was established in 1808. Part of Orange was annexed to Alexandria in 1820. Grafton county, second congressional, first councilor and fifth senatorial districts.

**Orford** was granted in 1761 to Jonathan Moulton, Jr., and others. The previous year several inhabitants of Hampton met at the residence of Lieutenant Jonathan Leavitt, an inn-holder, and petitioned Governor Benning Wentworth for a township on the eastern bank of the Connecticut river at "Sugar River." The governor gave to sixty-three proprietors a deed "unto our loving subjects" for a tract of land six miles square, beginning at the northwestern corner of Lyme and having its western boundary the river. The river townships were numbered after the early forts built as defense against the Indians, and Orford was "No. 7." The name of Orford was after an English town and is the only place in America of that name. The first settlements were made in 1765 by Daniel Cross, General Israel Morey, John Mann and others, who came from Connecticut. The charter was renewed in 1772 and in 1778 the town voted to unite with Vermont. Part of Orford was annexed to Wentworth in 1837. Grafton county, second congressional, first councilor and fifth senatorial districts.

**Ossipee** was named for a tribe of Indians who once lived there and was known originally as "Ossipee Gore" and "New Garden." It was incorporated as Ossipee in 1785, and in 1820 that part of "Ossipee Gore" which was not included in Ossipee was annexed to Effingham. Part of Ossipee was annexed to Tamworth in 1837 and part of this territory was reannexed to Ossipee in 1859. Carroll county, first congressional, first councilor and fourth senatorial districts.

**Pelham** was made up from parts of "Old Dunstable," Londonderry and Dracut, Mass., and incorporated in 1746 and named in honor of Thomas Pelham Holles, Duke of Newcastle. The first permanent settlements were in 1721 and 1722 by John Butler and families by the names of Wyman, Hamblett, Jacques and others. For many years title to the town was disputed on account of an old Masonian grant, and settlement was delayed. In 1774 the Masonian Proprietors confirmed the original charter. The town was divided in 1787 into two parishes and reunited in 1792. In 1824 it was taken from Rockingham county and annexed to Hillsborough county. In 1830 a gore of land between Pelham and Windham was annexed to Pelham. Beaver brook, running through the town, is spanned by three stone bridges, "built with the public money" received during the Jackson administration, amounting to \$3,800. The town has a library, five school districts, and two churches, and electric railways. Hillsborough county, first congressional, fourth councilor and twenty-second senatorial districts.

**Pembroke** was granted in 1728 by the Massachusetts Colony to Captain John Lovewell and others and was known as "Suncook" and "Lovewell's-town." It was incorporated in 1759 and the name changed to Pembroke in honor of the Earl of Pembroke. Walter Bryant called the first town meeting. In 1763 the town was divided into two parishes. In 1798 a dispute between Pembroke and Allentown was settled by extending the boundary of Pembroke to the Suncook river. In 1804 all of Bow lying east of the Merrimack river was annexed to Pembroke and Concord. Merrimack county, first congressional, fifth councilor and fourteenth senatorial districts.

**Peterborough** was granted in 1737 by the Massachusetts Colony to Samuel Hayward and others and was known as "Souhegan." It was incorporated in 1760 and the name changed to Peterborough in honor of the Earl of Peterborough. The charter was renewed in 1762. The first permanent settlements were made in 1749. Part of the southeastern corner of the town was annexed to Temple in 1789. Part of Peterborough was included in the territory which went into the incorporation of Greenfield in 1791. Hillsborough county, second congressional, fourth councilor and eleventh senatorial districts.

**Piermont** was granted in 1764 to John Temple and others and was incorporated the same year. Four years later the first settlements were made by Daniel Tyler, Levi Root, Ebenezer White and David Tyler. In 1787 part of the town was annexed

to Wentworth, but in 1819 and 1822 was reunited to Piermont. Grafton county, second congressional, first councilor and third senatorial districts.

**Pittsburg** was formerly known as "Indian Stream Territory" until its incorporation in 1840. Its boundary line was established in 1848. It is the largest in territory and the most northern town in the state. Coos county, second congressional, first councilor and second senatorial districts.

**Pittsfield** was set off from Chichester and incorporated in 1782, and John Cram called the first town meeting. In 1841 a Pittsfield school district and Epsom school district No. 6 were united to form "Republican School District." In 1870 a fire district was established. Merrimack county, first congressional, fifth councilor and fourteenth senatorial districts.

**Plainfield** was granted in 1761 to Benjamin Hutchins and others and named for Plainfield, Connecticut. It was settled three years later. Part of the town went with part of Grantham in 1780 to form the "Parish of Meriden." The Grantham part of this parish was annexed to Plainfield in 1856. Sullivan county, second congressional, fifth councilor and eighth senatorial districts.

**Plaistow** was originally part of Haverhill, Mass., and was included in a purchase from the Indians in 1642. It was named after Plaistow in England. The first settlement in 1642 was by Captain Charles Bartlett, Nicholas White, Esq., Dea. Benjamin Kimball and J. Harriman. The town was incorporated in 1749. Part of it was set off in 1767 and incorporated into Atkinson. Part of Kingston was annexed in 1831. Rockingham county, first congressional, second councilor and twenty-third senatorial districts.

**Plymouth** was granted in 1763 to Joseph Blanchard and others and was sometimes called "New Plymouth." The first settlements were in 1764 by Zachariah Parker, James Hobart, Stephen Webster, David Webster and others. The town was organized and the first meeting held at the home of Stephen Webster in 1766. Parts of Plymouth, with other territory, went into the incorporation of Hebron in 1792. A tract of land on the north side was severed by a boundary committee and restored in 1793, and other land owned by Nathaniel Peabody was annexed at the same time. Part of Hebron was annexed in 1845 and the southwestern part of Campton in 1860. Grafton county, second congressional, first councilor and third senatorial districts.

**Randolph** was granted in 1772 to John Durand and his son, Edward Perry, Thomas Brown and Charles Henzell, and was named "Durand" in honor of its principal proprietor. In 1824 the town was incorporated and the name changed to Randolph in honor of John Randolph. Coos county, second congressional, first councilor and first senatorial districts.

**Raymond** was purchased in 1717 from an Indian by Colonel Stephen Dudley and was called "Freetown." It was part of Chester from the incorporation of that town in 1722 until 1764, when it was set off and incorporated as a parish and named Raymond. Samuel Emerson called the first town meeting that year. In 1848 the boundary between Raymond and Candia was established. Rockingham county, first congressional, third councilor and twenty-second senatorial districts.

**Richmond** was granted in 1735 by the Massachusetts Colony to Captain Joseph Sylvester's men and was named "Sylvester-Canada." In 1752 it was granted to Joseph Blanchard and others in seventy-one shares and was incorporated and its name changed to Richmond. The charter was renewed in 1760. The northern part of the town was annexed to Swanzev in 1762. Another part was combined with parts of Marlborough, Fitzwilliam and Swanzev to make up the incorporation of Troy in 1815. The northwestern corner was annexed to Winchester in 1850. Cheshire county, second congressional, fourth councilor and eleventh senatorial districts.

**Rindge** was granted in 1736 by the Massachusetts Colony to some inhabitants of Rowley, Mass., who engaged in the Canadian expedition, and named the town "Rowley-Canada." The Masonian Proprietors granted the town in 1749 to Solomon Stewart and others, who changed the name to "Monadnock No. 1," and later to "South Monadnock." In 1754 it was settled by Abel Platts, Joseph Platts, Joel Russell, Nathaniel Russell, Ezekiel Jewett, George Hewitt and Jonathan Stanley. In 1768 the town was incorporated and the name changed to Rindge in honor of Daniel Rindge. The boundary between Rindge and Fitzwilliam was established in 1847. Cheshire county, second congressional, fourth councilor and eleventh senatorial districts.

**Rollinsford** was set off from Somersworth and incorporated in 1849 and named in honor of the Rollins family. The business part of the town is known as "Salmon Falls." Part of Rollinsford was annexed to Dover in 1879. Strafford county, first congressional, second councilor and twenty-first senatorial districts.

**Roxbury** was made up from parts of Nelson, Keene and Marlborough and incorporated in 1812. In 1868 the question of annexation to Keene was submitted to popular vote and defeated. Cheshire county, second congressional, fourth councilor and tenth senatorial districts.

**Rumney** was granted in 1761 to Samuel Olmstead and others. The first settlements were in 1765 by Daniel Brainard, Jonathan Cummings, James Heath and Moses Smart, and in 1767 the town was regranted to Daniel Brainard and others. The Union School District of Rumney and Wentworth was established in 1842 and its boundaries defined in 1847. Grafton county, second congressional, first councilor and fifth senatorial districts.

**Rye** was originally known as "Sandy Beach" and was settled in 1635. It was a part of Portsmouth until 1693, when it became part of the territory incorporated into Newcastle. In 1726 it was cut off from Newcastle and with parts of Portsmouth and Hampton was incorporated into Rye. That part of Newcastle southwest of Little Harbor was annexed in 1791. "Gosport" or "Star Island" in the Isle of Shoals was annexed in 1876. Rockingham county, first congressional, second councilor and twenty-fourth senatorial districts.

**Salem** was originally a part of Haverhill, Mass. In 1725 that part of Haverhill which includes the present town of Salem was set off and incorporated by the Massachusetts Colony into Methuen, Mass. In 1750 Salem was severed from Methuen, joined to New Hampshire, and incorporated as a town. The first settlers were Haverhill people, and among them were the Ayer, Peaslee, Dow, Eaton, Clement, Hall, Kelly, Woodbury, Wheeler, Webster, Merrill, Pattee, Duston, Sanders, Ober, Eastman, Kimball, Hastings, Bayley, Emerson, Taylor, Wilson, Rowell, Corning, Austin, Jones, Tenney, Messer, Wright, Thom, Betton and Clendenin families. The boundary between Salem and Windham was established in 1752. The Masonian Proprietors confirmed the charter of Salem in 1759. Rockingham county, first congressional, third councilor and twenty-second senatorial districts.

**Salisbury** was granted in 1736 by the Massachusetts Colony and named "Baker's-town." It was regranted in 1749 by the Masonian Proprietors to Ebenezer Stevens and others and the name changed to "Steven's-town." The name was later changed to "Gerrishtown" and then to "New Salisbury," and in 1768 it was incorporated with the name of Salisbury. The first set-

lements were about 1750 by Ebenezer Webster, John Webster, Edward Eastman, Nathaniel Meloon and Philip Call. In 1828 the eastern part of the town, together with parts of Andover, Northfield and Sanbornton, was incorporated into Franklin. In 1869 part of Franklin was annexed to Salisbury. Merrimack county, second congressional, fifth councilor and ninth senatorial districts.

**Sanbornton** was granted in 1748 by the Masonian Proprietors to John Sanborn of Hampton and others, and called "Sanborn-town," twelve of the sixty grantees being Sanborns. The northwestern corner of the land claimed by Massachusetts was within the limits of the town until 1739, and the township is referred to as "Crotchtown" in the Massachusetts records because of its situation in the fork of the Winnepesaukee and Pemigewassett rivers. The activities of the Indians prevented permanent settlement until 1764, when clearings were begun by Moses and Thomas Danforth, Solomon Copp, Daniel Fifield, Samuel Sheppard and Andrew Rowen. In 1770 Sanbornton was incorporated, having at the time "upwards of forty families." In 1827 Sanbornton ranked as the third town in the state, Londonderry and Gilmanston standing first and second. In 1828 part of the town was cut off to form Franklin, and in 1869 the part of the town known as "Sanbornton Bridge" was set off and incorporated as Tilton. In 1870 part of Tilton was annexed to Sanbornton and in 1870-1872 parts of Sanbornton were annexed to Tilton. Belknap county, first congressional, fifth councilor and sixth senatorial districts.

**Sandown** was set off from Kingston and incorporated in 1756. Colonel Ebenezer Stevens called the first town meeting. In 1775 the population was 635, of whom thirty-four men were in the Revolutionary army. Rockingham county, first congressional, second councilor and twenty-third senatorial districts.

**Sandwich** was granted in 1763 to Samuel Gilman, Jr., and others and incorporated. The following year "Sandwich Addition" was granted. In 1785 the boundaries between Sandwich, Tamworth and Moultonborough were adjusted, and in 1808 the boundaries between Sandwich, Tamworth, Eaton and Albany. Part of Waterville was annexed in 1864. Carroll county, first congressional, first councilor and fourth senatorial districts.

**Seabrook** was originally part of Hampton and later of Hampton Falls. It was set off and incorporated in 1768. Part of Hampton Falls was annexed in 1816, "so long as the said

Stephen Gove shall continue to dwell thereon; but not afterwards," and part of South Hampton in 1822, when the western boundary was fixed. Rockingham county, first congressional, second councilor and twenty-third senatorial districts.

**Sharon** was made up from a part of "Peterborough Slip" and incorporated in 1791, after an unsuccessful attempt to incorporate had been made in 1777. The question of annexation to Peterborough was submitted in 1867 to popular vote, but was never adopted. Hillsborough county, second congressional, fourth councilor and eleventh senatorial districts.

**Shelburne** was granted in 1668, and regranted in 1769 by King George III to Mark H. Wentworth, Daniel Peirce, Daniel Rogers and John, Daniel, Isaac and Jotham Rindge. In 1770 the same proprietors received a grant of "Shelburne Addition," now the town of Gorham. Theodore Atkinson, secretary of the province, surveyed the grant in 1771. The first settlers were Hope Austin, Benjamin Ingalls and Daniel Ingalls, who came in 1770. Two years later came Thomas Green Wheeler, Nathaniel Porter and Peter Poor, who was later killed by the Indians. Mr. Austin and his wife and three children tramped in five feet of snow for twelve miles to make a settlement. In 1820 the town was incorporated, with a population of 205. The Androscoggin river joined by the Rattle river passes through the town. Mt. Moriah, 4,771 feet high, is the highest elevation, and in 1879 a signal station was established. In 1836 "Shelburne Addition" was set off and incorporated into Gorham. Coos county, second congressional, first councilor and first senatorial districts.

**South Hampton** was made up from parts of Amesbury and Salisbury, two towns in Massachusetts, and incorporated in 1742. The eastern part of the town was annexed to Hampton Falls that same year. Another part of the town was annexed to Newton in 1749 and the line between South Hampton and Newton was established in 1772. Part of South Hampton was annexed to Seabrook in 1822. Part of East Kingston was annexed in 1824. Rockingham county, first congressional, second councilor and twenty-third senatorial districts.

**Springfield** was granted in 1769 to John Fisher of Portsmouth and others and called "Protectworth." The first settlement was in 1772. The town was incorporated in 1794 and the name changed to Springfield. "Heath's Gore" was annexed in 1817. Sullivan county, second congressional, fifth councilor and eighth senatorial districts.

**Stark** was granted in 1774 to Jacob Waldron and others and called "Percy" in honor of the king's chaplain, Thomas Percy. It was incorporated in 1795 with the name "Piercy." Part of Stratford and all of "General John Winslow's Grant" was annexed in 1832 and the name changed to Stark in honor of General John Stark. Part of the town was annexed to Lancaster in 1840, parts to Northumberland in 1855 and 1863, and part to Dummer in 1868. Coos county, second congressional, first councilor and second senatorial districts.

**Stewartstown** was granted in 1770 to Sir James Cockburne, Sir George Colebrooke and John Stuart of London and John Nelson of the Island of Grenada, and was named "Stuart" or "Stuart-town" in honor of one of the grantees. It was incorporated in 1795 and again in 1799 as "Stuart." There were no permanent settlements until after the Revolutionary War. During the second war with England, in 1812, a fort was built in town. Coos county, second congressional, first councilor and second senatorial districts.

**Stoddard** was granted in 1752 by the Masonian Proprietors to Colonel Sampson Stoddard and others and was named "Monadnock No. 7," which was later changed to "Limerick." The charter was renewed in 1767. The town was incorporated in 1774 and the name changed to Stoddard in honor of the original grantee. The first settlements were in 1769 by John Taggart and others. The southwestern part of the town, together with parts of Gilsum, Keene and Nelson, went to make up the incorporation of Sullivan in 1787. The lines between Stoddard and Gilsum and Marlow were established in 1797, and all of Marlow east of the "curve line" was annexed. Part of the town was annexed to Nelson in 1835. Cheshire county, second congressional, fourth councilor and tenth senatorial districts.

**Strafford** was set off from Barrington and incorporated in 1820 and named after an English town. Strafford county, first congressional, second councilor and twentieth senatorial districts.

**Stratford** was granted in 1762 to John Prindle and others and incorporated with the name "Woodbury." The charter was renewed in 1770. In 1773 the town was granted to Joshua Wentworth and others and the name changed to Stratford after an English town. In 1779 it was reincorporated. The first settlers were Isaac Johnson, Archippus Blodgett and others. The south-

eastern part of the town was annexed to Stark in 1832. Coos county, second congressional, first councilor and second senatorial districts.

**Stratham** was granted in 1629 to Edward Hilton and was called "Winnicott," being a part of "the Squamscott Patent." In 1716 the town was incorporated and the name changed to Stratham after Lady Stratham of England, who gave the bell for the first church for the privilege of naming the town. Part of Stratham was annexed to Greenland in 1805 and another part in 1847. The line between Stratham and Newmarket was changed in 1805 and again in 1807. In 1916 the town held a bicentennial celebration of its charter. Rockingham county, first congressional, second councilor and twenty-fourth senatorial districts.

**Sullivan** was made up and incorporated in 1787 out of the corners of Stoddard, "Packersfield" (now Nelson), Keene and Gilsum, and was named in honor of General John Sullivan of the Revolutionary army. The first settlements were in 1768 by Stephen Griswold and Benjamin Olcott. William Comstock settled in 1770. A small part of Keene was annexed in 1794 and in 1874 a few rods of land in Sullivan were annexed to Gilsum. Cheshire county, second congressional, fourth councilor and tenth senatorial districts.

**Sunapee** was originally called "Corey's-town" in honor of Oliver Corey, to whom it was granted in 1768. The name was later changed to "Saville." In 1781 the town was incorporated and the next year the name changed to "Wendell" in honor of John Wendell of Portsmouth, one of the grantees. The southern part of the town, together with parts of Newport, Newbury, Lempster and Unity, was incorporated as Goshen in 1791. Parts of "Wendell" were annexed to New London in 1804 and 1817. The town changed its name to Sunapee in 1850. It is a popular summer resort. Sullivan county, second congressional, fifth councilor and eighth senatorial districts.

**Surry** was incorporated and granted in 1769 out of 12,212 acres of the towns of Westmoreland and Gilsum, the Westmoreland part being previously known as "Westmoreland Leg." It was named after an English town. Obadiah Wilcox was the first member of the legislature in 1776 and he also represented Alstead and Marlow. Early settlers in the town were Peter Haywood, who called the first town meeting; Captain Thomas Harvey, Moses Field, Lemuel Holmes and Abner Skinner. At one time Surry voted to be a part of Vermont. Cheshire county, second congressional, fourth councilor and tenth senatorial districts.

**Sutton** was granted in 1749 by the Masonian Proprietors to Obadiah Perry and fifty-nine others and named "Perry's-town." The charter was renewed in 1752 and 1773. The town was incorporated in 1784 and the name changed to Sutton after a Massachusetts town. David Peaslee and his son, Samuel, who settled there in 1767, found traces of an Indian village on the west side of Kezar's pond. Merrimack county, second congressional, fifth councilor and ninth senatorial districts.

**Swanzey** was granted in 1733 by the Massachusetts Colony to Nathaniel Hammond and others and named "Lower Ashuelot." Settlements were made, but in 1747 they were abandoned on account of the withdrawal of guards on the frontier. Settlers returned in 1750, and in 1753 they had the town incorporated, and changed its name to Swanzey after a Massachusetts town. Part of Richmond was annexed in 1762. Part of Swanzey was annexed to Marlborough in 1794, another part in 1842 and part to Keene in 1812. Part of the town was taken by the incorporation of Troy in 1815. Cheshire county, second congressional, fourth councilor and eleventh senatorial districts.

**Tamworth** was granted in 1766 to Lieutenant John Webster and others and was named after an English town. The first settlements were made in 1771 by William Eastman, Richard Jackman, David Philbrick and Jonathan Choate. The boundaries between Tamworth and Sandwich were adjusted in 1785, between Tamworth and Albany and Eaton in 1796, and between Tamworth and Sandwich, Albany and Eaton in 1808. Part of Ossipee was annexed in 1837 and taken back again by Ossipee in 1859. Part of Albany was annexed to Tamworth in 1857. Carroll county, first congressional, first councilor and fourth senatorial districts.

**Temple** was granted in 1750 by the Masonian Proprietors and called "Peterborough Slip," which was later changed to "Slip-town." This included what is now Sharon. The town was incorporated in 1768 and the name changed to Temple in honor of John Temple. Ephraim Heald called the first town meeting in 1768, and for many years there was disputed land between Temple and New Ipswich, which was finally annexed to Temple. "Borland's Farm," was annexed in 1781, part of Peterborough in 1789 and part of Lyndeborough in 1796. Hillsborough county, second congressional, fourth councilor and twelfth senatorial districts.

**Thornton** was granted in 1763 to Matthew Thornton and others and named in his honor. It was regranted in 1768 and additional territory annexed to it. The first settlements were

in 1770. The town was incorporated in 1781 and Moses Baker called the first meeting. The town's bounds were established in 1808. "Blanchard's Gore" was annexed in 1807 and "Water-ville Gore" in 1842. Grafton county, second congressional, first councilor and third senatorial districts.

**Tilton** was formerly known as "Sanbornton Bridge." It was set off from Sanbornton and incorporated in 1869 and named in honor of Nathaniel Tilton, who was the first settler in 1768. Part of Tilton was annexed to Sanbornton in 1870 and part of Sanbornton to Tilton in 1870-72. Belknap county, first congressional, fifth councilor and seventh senatorial districts.

**Troy** was incorporated in 1815 from parts of Marlborough, Fitzwilliam, Swanzey and Richmond and named in honor of the ancient city. The first person to settle on territory now within the town was William Barker, a native of Westborough, Mass., who came in 1761 and settled in the west part. Some three or four years later Silas Fife came from Bolton, Mass., and settled in the east part. As the inhabitants increased, quite a settlement was made on the border between Fitzwilliam and Marlborough, which was easier of access than the center of these towns and more convenient for transacting business, so that about 1781 the question of forming a new town was agitated. The agitation kept recurring, and each time was vigorously opposed by the towns interested until 1815, when they allowed the act of incorporation to go through. The town comprises an area of a little more than twelve miles. The boundary between Troy and Marlborough was established in 1847, and in 1870 part of Troy was annexed to Marlborough. Cheshire county, second congressional, fourth councilor and eleventh senatorial districts.

**Tuftonboro** was granted in 1750 by the Masonian Proprietors to John Tufton Mason and named "Tuftonborough" in his honor. Later the name was changed. Woodbury Langdon once purchased a large part of the town. No settlements were made until during the Revolutionary War in 1780 to 1785. An inventory in 1788 contained the names of thirteen settlers, including Phineas Graves, Benjamin Bean, Edward Moody, Obadiah Brown, William C. Warren, Hanson Libbey, Jonathan Brown, James Whitehouse, William Melling, Elisha Abbott, Benjamin Young and Grafton Nutter. In 1790 there were one hundred nine residents, and in 1795 the town was incorporated. The first meeting was held the following year in the home of William Copp. A road from Wolfeboro to Tuftonboro was laid out in 1796. Cow Island was annexed in 1799. Four more islands were annexed in 1858. A small tract of land was set off to Wolfeboro in 1858. Another island was annexed in 1863.

In 1800 a Congregational church was organized, and later merged with the Methodist church. The town house was built in 1819; the first Christian church established in 1820; the Free Baptist in 1837, and the second Christian in 1864. The town furnished one hundred twenty-eight soldiers for the Civil War. Carroll county, first congressional, first councilor and fourth senatorial districts.

**Unity** was granted in 1753 to John Bissell and others and named "Buckingham" in honor of the Duke of Buckingham. It was regranted in 1764 to Timothy Goodwin and others and incorporated with the name Unity. Part of the town went to make up the incorporation of Goshen in 1791, part was annexed to Charlestown in 1810, part was annexed to Goshen in 1837, and the northwestern corner was annexed to Claremont in 1828. Sullivan county, second congressional, fifth councilor and eighth senatorial districts.

**Wakefield** was granted in 1749 by the Masonian Proprietors to John Ham and others and was named "Ham's-town." This was later changed to "East-town" and later to "Watertown." In 1774 the town was incorporated and the name again changed to Wakefield. In 1820 that part of the town north of "Province Pond" was annexed to Effingham. Part of Milton was annexed in 1858. Carroll county, first congressional, second councilor and fourth senatorial districts.

**Walpole** was granted in 1736 by the Massachusetts Colony to John Flint and others and was known as "No. 3" in the line of towns on the eastern bank of the Connecticut river. The first settlement was in 1749 by John Kilburn and his family. It was regranted by New Hampshire in 1752 to Benjamin Bellows and others and incorporated with the name Walpole, after an English town. It was sometimes known as "Great Falls" or "Bellows-town." The charter was renewed in 1761. In 1773 Mr. Bellows was given ferry privileges across the Connecticut. In 1783 the right to build a toll bridge at Bellows Falls was granted Colonel Enoch Hale. Part of Walpole, together with part of Charlestown, was incorporated into Langdon in 1787. Cheshire county, second congressional, fourth councilor and tenth senatorial districts.

**Warner** was granted in 1735 by the Massachusetts Colony to Thomas Stevens and others and was known as "No. 1" in the line of towns between the Merrimack and Connecticut rivers. Early settlers came from Amesbury, Mass., and named this place "New Amesbury." In 1749 the Masonian Proprietors regranted

the town to Richard Jenness and other inhabitants of Rye, who changed the name to "Jennesstown" and later to "Ryetown." In 1767 it was regranted to Jonathan Barnard and others. In 1774 it was incorporated and the name changed to Warner in honor of Colonel Jonathan Warner of Portsmouth. "Kearsarge Gore" was annexed in 1818. Merrimack county, second congressional, fifth councilor and ninth senatorial districts.

**Warren** was granted in 1763 to John Page and others and named in honor of Admiral Sir Peter Warren of the British Navy. It was incorporated that same year and the charter was renewed, with additional territory, in 1770. The first settlement was in 1767 by Joseph Patch. The boundaries were established in 1784. Grafton county, second congressional, first councilor and fifth senatorial districts.

**Washington** was granted in 1735 by the Massachusetts Colony and called "No. 8" in the line of towns between the Merrimack and Connecticut rivers. The Masonian Proprietors granted it in 1752 to Captain Peter Prescott and others, and regranted it in 1768 to Reuben Kidder and others. The charter was renewed in 1772. The name was changed from "Monadnock No. 8" to "New Concord," then to "Camden," and finally, in 1776, to Washington, and it was incorporated in honor of George Washington. This was the first town in the country to take the name of the first president. The first settlers in Washington came in 1768 from New Ipswich and other places, some of them from Massachusetts. Among the early settlers whose descendants still live in the town, or did until recently, were Jacob Burbank, Ebenezer Spaulding, David Lowell, Ephraim Severence, John Safford, Samuel Copeland, Jonathan Brockway and Simeon Farnsworth. The town was in Cheshire county until 1827, when it went into the new county of Sullivan. Part of the town, together with "New Bradford" and "Washington Gore," made up the incorporation of Bradford in 1787. The boundary between Washington and Lempster was established in 1812. Sullivan county, second congressional, fifth councilor and eighth senatorial districts.

**Waterville** was granted as part of the Gillis and Foss Grant to John Raymond. The first settlement was in 1819 by Moses Foss. In 1829 the town was incorporated as Waterville. Part of it was annexed to Sandwich in 1864. Grafton county, second congressional, first councilor and fourth senatorial districts.

**Weare** was granted in 1735 by the Massachusetts Colony to Robert Hale on behalf of the soldiers of Captain John Raymond. It was named "Beverly-Canada," later changed to "Halestown."

In 1749 the Masonian Proprietors granted the town to Ichabod Robie and others and changed the name to "Robie's-town," later to "Weare's-town." In 1764 it was incorporated as Weare in honor of Meshech Weare, first governor (president) of the state. The boundary between Weare and Dunbarton was established in 1853. Hillsborough county, second congressional, fourth councilor and fourteenth senatorial districts.

**Webster** was set off from Boscawen and incorporated in 1860. It was named in honor of Daniel Webster. Merrimack county, second congressional, fifth councilor and ninth senatorial districts.

**Wentworth** was granted in 1766 to John Page and others and incorporated and named in honor of Governor Benning Wentworth. It was regranted in 1772 to Asa Porter and others. Part of Piermont was annexed in 1787 and reunited to Piermont in 1819 and 1822, and part of Orford annexed in 1837. The Union School district of Rumney and Wentworth was established in 1842 and its boundaries defined in 1847. Grafton county, second congressional, first councilor and fifth senatorial districts.

**Wentworth's Location** became a town in 1881, being the youngest town in the state. Coos county, second congressional, first councilor and first senatorial districts.

**Westmoreland** was granted in 1735 by the Massachusetts Colony and was known as "No. 2" in the line of towns east of the Connecticut river. It was later called "Great Meadows." In 1752 New Hampshire granted it to Thomas Chamberlain and others, who incorporated it as Westmoreland. The charter was renewed in 1760. The first settlements were in 1741 by Daniel How, Jethro Wheeler, Philip Alexander and Thomas Orissen, who came in canoes from Northfield. For many years the Indians were active in that vicinity. Part of the town, known as "Westmoreland Leg," went into the incorporation of Surry in 1769. Cheshire county, second congressional, fourth councilor and tenth senatorial districts.

**Whitefield** was granted in 1774 to Josiah Moody and others, who named it "Whitefields." In 1801 the first settlements were made by Colonel Joseph Kimball, Major John Burns and John McMaster. In 1804 it was incorporated and the name changed to Whitefield. The first town meeting was held the following year at the home of Major Burns. In 1824 the postoffice was established and William Dodge was the first postmaster. Coos county, second congressional, first councilor and second senatorial districts.

**Wilmot** was incorporated in 1807 from parts of New London and "Kearsarge Gore." Part of Hill was annexed in 1832. Parts of Wilmot were annexed to Danbury in 1848 and 1878. Merri-mack county, second congressional, fifth councilor and seventh senatorial districts.

**Wilton** was granted in 1749 by the Masonian Proprietors to Thomas Read and others and was known as "No. 2." The first settlements were in 1739 by James Putnam, Ephraim Putnam and John Badger, the last named being a son of an English nobleman. In 1744 a petition signed by several residents, including John Cram, John Dale, Joseph Cram, Jonathan Cram, Ephraim Putnam, Samuel Putnam, Benjamin Cram and John Stephens, was presented to Governor Wentworth, praying for protection against the Indians. The town was surveyed originally as five miles square, divided into ten ranges of twenty lots of land each. Each lot was 160 by 80 rods. In 1762 the town was incorporated and the name changed to Wilton after an English town. In 1768 the tenth range of the town was taken to help make the incorporation of Temple. Ancestors of Reverend Lyman Abbott of New York City, a famous editor and preacher, lived in Wilton as early as 1765, one member of the family inventing a machine for making starch in 1811 and conducting a business in Wilton. The Masonian Proprietors at an unknown date annexed part of Lyndeborough to Wilton. In 1869 a freshet carried away every bridge in town, with mill and dams, and did a damage of \$150,000. Hillsborough county, second congressional, fourth councilor and twelfth senatorial districts.

**Winchester** was granted in 1733 by the Massachusetts Colony to Josiah Willard and others, and was first called "Earlington." Later, for some cause yet undiscovered, the name was changed to "Arlington," which later was changed to "Winchester," after an English city, from which some of the ancestors of the grantees are said to have come. As originally granted, the township was of the contents of six miles square, and it was shaped like the block letter L, and "lay to the eastward and northward of "Northfield." Its southeastern corner was established practically as it now is, while its northwestern corner was at the Connecticut river, where Brattleboro, Vt., now is, and at the present corner of Hinsdale and Chesterfield at this point. In 1744 "the New Province line" was established between Massachusetts and New Hampshire. This line severed from Winchester about two thousand acres, which later became a part of Warwick, Mass., and divided the township of Northfield nearly in the middle, leaving a portion in each province.

In 1753 New Hampshire granted to Josiah Willard and his associates all that territory lying between Winchester's east line and the Connecticut river, under the name of Winchester, with the proviso that the township so incorporated might be divided. This provision was promptly (in the same year) acted upon; and upon the petition of Col. Ebenezer Hinsdale and others the township of Hinsdale was set off. The southwesterly corner of Winchester was fixed at a point in the New Province line eighty rods eastwardly from the Connecticut river, and thence Winchester's westerly line ran due north, "by the needle," till it intersected the original east and west line on the north boundary. By this, Winchester received a large portion of the old Northfield grant on its southwest corner and lost a considerable area on its northwesterly border. This allotment of territory continued unchanged for ninety-seven years. In 1850 a small triangular corner was taken from the northwest corner of Richmond and annexed to Winchester. Cheshire county, second congressional, fourth councilor and eleventh senatorial districts.

**Windham** was set off from Londonderry and incorporated in 1741 and named after an English town. The first grant of land in what is now Windham was one of five hundred acres made by the legislature of Massachusetts to Rev. Thomas Cobbett of Ipswich, Mass., in 1662. The exact location is not known, but it was on the shore of what is now Cobbett's Pond. The first settlement was made about 1720. John Waddell occupied the first house. David Gregg and Alexander McCoy settled the following year. The line between Windham and Salem was established in 1752, part of Windham being annexed to Salem. Part of Londonderry was annexed in 1777 and another part the following year. The line between Londonderry and Windham was established in 1782 and an additional part of Londonderry was annexed in 1805. Rockingham county, first congressional, third councilor and twenty-second senatorial districts.

**Windsor** was formerly known as "Campbell's Gore," and in 1797 "Wheeler's Gore" was annexed to it. The next year the town was incorporated and the name changed to Windsor after an English town. It is one of the smallest towns, both in area and population. Hillsborough county, second congressional, fourth councilor and ninth senatorial districts.

**Wolfeboro** was granted in 1759 by the Masonian Proprietors to William E. Treadwell and others. This grant was taken from a large tract of land called "Kingswood" and named "Wolfborough" in honor of General Wolfe, the hero of Quebec.

Nearly a century afterwards, by special act of congress, the spelling was changed to Wolfeboro. Four additions have since been made to the town on the sides now bounded by towns of Alton, Wakefield and Tuftonboro. Wolfeboro was incorporated in 1770. Not until 1768 were there any permanent inhabitants. Among the early settlers were Benjamin Blake, William Fullerton, Ruben Libby, Ebenezer Meader, Thomas Piper and Henry Rust. In 1858 a small part of Tuftonboro was annexed. Wolfeboro was the summer home of John Wentworth, the last provincial governor, and he did much for this new settlement. The foundations of his commodious mansion still remain and are visited by tourists. Brewster Free academy, a preparatory school of recognized standing, is located in Wolfeboro. Carroll county, first congressional, first councilor and fourth senatorial districts.

**Woodstock** was granted in 1763 to Eli Demerit and others and incorporated with the name "Peeling." It was regranted in 1771 to Nathaniel Cushman and others and the name changed to "Fairfield." In 1840 the name was changed to Woodstock. Grafton county, second congressional, first councilor and third senatorial districts.

## UNINCORPORATED PLACES

In 1831 the legislature authorized the governor and council to appoint a land commissioner to sell the public lands, and James Willey of Conway was appointed to that office. The following is a list of all the grants that have been made:

**Bean's Grant** was made by Commissioner Willey to Charles Bean of Maine in 1835 and it contained about 3,300 acres.

**Bean's Purchase** was made by Commissioner Willey to Alpheus Bean of Bartlett in 1832 for \$1,023 and contained about 33,000 acres.

**Cambridge** was granted in 1773 by King George the Third to Nathaniel Rogers and others and contained about 23,160 acres.

**Chandler's Purchase** was made by Commissioner Willey to Jeremiah Chandler of Conway in 1835 for \$300 and contained about 10,000 acres.

**Crawford's Purchase** was made by Commissioner Willey to Thomas Abbott, Nathaniel Abbott and Ethan A. Crawford in 1834 for \$8,000 and contained about 15,712 acres.

**Cutt's Grant** was made by the legislature to Thomas Cutts of Maine in 1810.

**Dixville** was granted by the legislature to Timothy Dix, Jr., in 1805 and contained about 29,340 acres and the price was \$4,500.

**Dix's Grant** was made by the legislature to Timothy Dix, Jr., in 1809.

**Erving's Grant** was made by King George the Third to William Erving of Boston, a captain in the French and Indian war, in 1775 and contained about 3,468 acres.

**Green's Grant** was made by King George the Third to Francis Green of Boston, a lieutenant in the French and Indian war, in 1774 and contained about 2,032 acres.

**Gilmanton and Atkinson Academy Grant** was made by the legislature to Gilmanton academy and Atkinson academy in equal shares in 1809 and contained about 13,000 acres.

**Hadley's Purchase** was sold by Commissioner Willey to Henry G. Hadley of Eugene City, Oregon, in 1834 and contained about 8,371 acres. The price was \$500.

**Kilkenny** was granted by King George the Third to Jonathan Warner and many others in 1774 and contained about 26,911 acres.

**Low and Burbank's Grant** was made by the legislature through State Treasurer Abner B. Kelly to Clovis Low of Jefferson and Barker Burbank of Shelburne in 1832.

**Martin's Location** was granted by King George the Third to Thomas Martin of Portsmouth, a conductor of artillery stores in the French and Indian war, in 1773 and contained about 2,000 acres.

**Millsfield** was granted by King George the Third to George Boyd and others in 1774 and was named in honor of Thomas Mills. It contained about 23,200 acres.

**Odell** was sold by Commissioner Willey to Richard Odell of Conway in 1834 and contained about 23,751 acres. The price was \$1,863.

**Pinkham's Grant** was made by the legislature to Daniel Pinkham in 1835.

**Sargent's Purchase** was sold by Commissioner Willey to Jacob Sargent of Thornton and others for \$300.

**Second College Grant** was made by the legislature to Dartmouth college in 1807 and contained a tract six miles square.

**Success** was granted by King George the Third in 1773 and contained about 30,472 acres. The grantees were Benjamin Mackay and about seventy others.

**Thompson and Meserve's Purchase** was sold by Commissioner Willey to Samuel W. Thompson of Conway and George P. Meserve of Jackson in 1835 for \$500 and contained about 12,000 acres.

**Hale's Location** was granted by King George the Third to Samuel Hale of Portsmouth in 1771 and contained about 1,215 acres.

**FEDERAL CENSUS OF 1940**

**Population of the State.** New Hampshire was one of the original thirteen States. The rural areas grew faster than the urban areas in the ten-year period between 1930-40, according to final figures of the Sixteenth Decennial Census, issued by the Federal Census Bureau. This period has thus reversed a trend towards greater concentration of population in urban areas, which lasted from 1820 to 1930.

The final count of the Sixteenth Census showed that on April 1, 1940, New Hampshire had a population of 491,524, an increase of 26,231 over the 465,293 residents reported in the 1930 census. This change represents an increase of 5.6 percent as compared with 5.0 percent between 1920 and 1930.

The population increase in urban areas from 1930 to 1940 was 3.7 percent, as compared with 8.4 in the rural sections. Urban residents accounted for 57.6 percent of the State's population in 1940, as compared with 58.7 percent in 1930. In 1940, residents of urban areas numbered 283,225, while the rural population amounted to 208,299. The census bureau considers as urban areas the incorporated places of 2,500 or more. In New Hampshire, however, it is not the practice to incorporate the towns (townships) until they attain a much larger population; hence in this State the thickly settled towns are also classified as urban on the basis of special requirements. The remaining territory is classified as rural.

There were nine cities of 10,000 or more in New Hampshire in 1940 and two cities of less than 10,000. There were also seven towns classified as urban under the special rule. Fifteen of the eighteen urban places gained population between 1930 and 1940. Rochester, with an increase of 17.7 percent, was the fastest growing city of those having 10,000 or more population.

All of the ten counties shared in the State's increase between 1930 and 1940. Strafford County, with an increase of 12.9 percent, had the most rapid growth.

The first census of New Hampshire was taken in 1790, returning a population of 141,885. The population has increased with every census since that time except that of 1870, which showed a slight loss as compared with 1860. The population passed 200,000 between 1800 and 1810; 300,000 between 1840 and 1850; and 400,000 between 1890 and 1900. From a long-range point of view, population growth in the State has tended to become less rapid, although there has been a slight acceleration since 1920. The present population represents a density of 54.5 per square mile. New Hampshire's total land area is 9,024 square miles.

TABLE 1.—POPULATION OF COUNTIES AND OF CITIES OF MORE  
THAN 10,000: 1940 AND 1930

[A minus sign (—) denotes decrease]

| COUNTY OR CITY                         | Population |         | Increase<br>1930-1940 | Per cent of increase |           |
|--|------------|---------|-----------------------|----------------------|-----------|
|  | 1940       | 1930    |                       | 1930-1940            | 1920-1930 |
| <b>New Hampshire,</b>                  |            |         |                       |                      |           |
| <b>total</b> .....                     | 491,524    | 465,293 | 26,231                | 5.6                  | 5.0       |
| Urban .....                            | 283,225    | 273,079 | 10,146                | 3.7                  | 9.0       |
| Rural .....                            | 208,299    | 192,214 | 16,085                | 8.4                  | —0.2      |
| Per cent urban.                        | 57.6       | 58.7    |                       | —                    | —         |
| <b>Counties:</b>                       |            |         |                       |                      |           |
| Rockingham ....                        | 58,142     | 53,750  | 4,392                 | 8.2                  | 2.4       |
| Strafford .....                        | 43,553     | 38,580  | 4,973                 | 12.9                 | 0.1       |
| Belknap .....                          | 24,328     | 22,623  | 1,705                 | 7.5                  | 6.8       |
| Carroll .....                          | 15,589     | 14,277  | 1,312                 | 9.2                  | —4.9      |
| Merrimack .....                        | 60,710     | 56,152  | 4,558                 | 8.1                  | 8.5       |
| Hillsborough ...                       | 144,888    | 140,165 | 4,723                 | 3.4                  | 3.4       |
| Cheshire .....                         | 34,953     | 33,685  | 1,268                 | 3.8                  | 8.7       |
| Sullivan .....                         | 25,442     | 24,286  | 1,156                 | 4.8                  | 16.1      |
| Grafton .....                          | 44,645     | 42,816  | 1,829                 | 4.3                  | 5.5       |
| Coos .....                             | 39,274     | 38,959  | 315                   | 0.8                  | 7.9       |
| <b>Cities of 10,000</b>                |            |         |                       |                      |           |
| <b>or more:</b>                        |            |         |                       |                      |           |
| Berlin .....                           | 19,084     | 20,018  | —934                  | —4.7                 | 24.3      |
| Concord .....                          | 27,171     | 25,228  | 1,943                 | 7.7                  | 13.8      |
| Dover .....                            | 14,990     | 13,573  | 1,417                 | 10.4                 | 4.2       |
| Keene .....                            | 13,832     | 13,794  | 38                    | 0.3                  | 23.1      |
| Laconia .....                          | 13,484     | 12,471  | 1,013                 | 8.1                  | 14.4      |
| Manchester .....                       | 77,685     | 76,834  | 851                   | 1.1                  | —2.0      |
| Nashua .....                           | 32,927     | 31,463  | 1,464                 | 4.7                  | 10.9      |
| Portsmouth .....                       | 14,821     | 14,495  | 326                   | 2.2                  | 6.8       |
| Rochester .....                        | 12,012     | 10,209  | 1,803                 | 17.7                 | 5.5       |
| Claremont<br>(town) <sup>1</sup> ..... | 12,144     | 12,377  | —233                  | —1.9                 | 30.0      |

<sup>1</sup>Classified as urban in 1940 and 1930.

TABLE 1A.—POPULATION OF NEW HAMPSHIRE: 1790 TO 1940  
 [A minus sign (—) denotes decrease]

| Census Year | Population | Increase Over Preceding Census |          |
|-------------|------------|--------------------------------|----------|
|             |            | Number                         | Per cent |
| 1940 .....  | 491,524    | 26,231                         | 5.6      |
| 1930 .....  | 465,293    | 22,210                         | 5.0      |
| 1920 .....  | 443,083    | 12,511                         | 2.9      |
| 1910 .....  | 430,572    | 18,984                         | 4.6      |
| 1900 .....  | 411,588    | 35,058                         | 9.3      |
| 1890 .....  | 376,530    | 29,539                         | 8.5      |
| 1880 .....  | 346,991    | 28,691                         | 9.0      |
| 1870 .....  | 318,300    | —7,773                         | —2.4     |
| 1860 .....  | 326,073    | 8,097                          | 2.5      |
| 1850 .....  | 317,976    | 33,402                         | 11.7     |
| 1840 .....  | 284,574    | 15,246                         | 5.7      |
| 1830 .....  | 269,328    | 25,167                         | 10.3     |
| 1820 .....  | 244,161    | 29,701                         | 13.8     |
| 1810 .....  | 214,460    | 30,602                         | 16.6     |
| 1800 .....  | 183,858    | 41,973                         | 29.6     |
| 1790 .....  | 141,885    | —                              | —        |

TABLE 2.—POPULATION OF URBAN PLACES OF LESS THAN 10,000:  
 1940 AND 1930

| URBAN PLACE     | COUNTY       | Population |       |
|-----------------|--------------|------------|-------|
|                 |              | 1940       | 1930  |
| <b>Cities</b>   |              |            |       |
| Franklin .....  | Merrimack    | 6,749      | 6,576 |
| Somersworth ... | Strafford    | 6,136      | 5,680 |
| <b>Towns</b>    |              |            |       |
| Derry .....     | Rockingham   | 5,400      | 5,131 |
| Exeter .....    | Rockingham   | 5,398      | 4,872 |
| Lebanon .....   | Grafton      | 7,590      | 7,073 |
| Littleton ..... | Grafton      | 4,571      | 4,558 |
| Milford .....   | Hillsborough | 3,927      | 4,068 |
| Newport .....   | Sullivan     | 5,304      | 4,659 |

TABLE 2A.—POPULATION OF PRINCIPAL CITIES FROM EARLIEST CENSUS TO 1940

[A minus sign (—) denotes decrease]

| CITY AND CENSUS YEAR | Population | INCREASE OVER PRECEDING CENSUS |          |
|----------------------|------------|--------------------------------|----------|
|                      |            | Number                         | Per cent |
| <b>Berlin:</b>       |            |                                |          |
| 1940 .....           | 19,084     | —934                           | —4.7     |
| 1930 .....           | 20,018     | 3,914                          | 24.3     |
| 1920 .....           | 16,104     | 4,324                          | 36.7     |
| 1910 .....           | 11,780     | 2,894                          | 32.6     |
| 1900 .....           | 8,886      | 5,157                          | 138.3    |
| 1890 .....           | 3,729      | 2,585                          | 226.0    |
| 1880 .....           | 1,144      | 615                            | 116.3    |
| 1870 .....           | 529        | 96                             | 22.2     |
| 1860 .....           | 433        | 260                            | 150.3    |
| 1850 .....           | 173        | 57                             | 49.1     |
| 1840 .....           | 116        | 43                             | 58.9     |
| 1830 .....           | 73         | —                              | —        |
| <b>Concord:</b>      |            |                                |          |
| 1940 .....           | 27,171     | 1,943                          | 7.7      |
| 1930 .....           | 25,228     | 3,061                          | 13.8     |
| 1920 .....           | 22,167     | 670                            | 3.1      |
| 1910 .....           | 21,497     | 1,865                          | 9.5      |
| 1900 .....           | 19,632     | 2,628                          | 15.5     |
| 1890 .....           | 17,004     | 3,161                          | 22.8     |
| 1880 .....           | 13,843     | 1,602                          | 13.1     |
| 1870 .....           | 12,241     | 1,345                          | 12.3     |
| 1860 .....           | 10,896     | 2,320                          | 27.1     |
| 1850 .....           | 8,576      | 3,679                          | 75.1     |
| 1840 .....           | 4,897      | 1,177                          | 31.6     |
| 1830 .....           | 3,720      | 882                            | 31.1     |
| 1820 .....           | 2,838      | 445                            | 18.6     |
| 1810 .....           | 2,393      | 341                            | 16.6     |
| 1800 .....           | 2,052      | 305                            | 17.5     |
| 1790 .....           | 1,747      | —                              | —        |
| <b>Dover:</b>        |            |                                |          |
| 1940 .....           | 14,990     | 1,417                          | 10.4     |
| 1930 .....           | 13,573     | 544                            | 4.2      |
| 1920 .....           | 13,029     | —218                           | —1.6     |
| 1910 .....           | 13,247     | 40                             | 0.3      |
| 1900 .....           | 13,207     | 417                            | 3.3      |
| 1890 .....           | 12,790     | 1,103                          | 9.4      |
| 1880 .....           | 11,687     | 2,393                          | 25.7     |
| 1870 .....           | 9,294      | 792                            | 9.3      |
| 1860 .....           | 8,502      | 306                            | 3.7      |

| CITY AND CENSUS YEAR   | Population | INCREASE OVER PRECEDING CENSUS |          |
|------------------------|------------|--------------------------------|----------|
|                        |            | Number                         | Per cent |
| <b>Dover—Continued</b> |            |                                |          |
| 1850 .....             | 8,196      | 1,738                          | 26.9     |
| 1840 .....             | 6,458      | 1,009                          | 18.5     |
| 1830 .....             | 5,449      | 2,578                          | 89.9     |
| 1820 .....             | 2,871      | 643                            | 28.9     |
| 1810 .....             | 2,228      | 166                            | 8.1      |
| 1800 .....             | 2,062      | 64                             | 3.2      |
| 1790 .....             | 1,998      | —                              | —        |
| <b>Keene:</b>          |            |                                |          |
| 1940 .....             | 13,832     | 38                             | 0.3      |
| 1930 .....             | 13,794     | 2,584                          | 23.1     |
| 1920 .....             | 11,210     | 1,142                          | 11.3     |
| 1910 .....             | 10,068     | 903                            | 9.9      |
| 1900 .....             | 9,165      | 1,719                          | 23.1     |
| 1890 .....             | 7,446      | 662                            | 9.8      |
| 1880 .....             | 6,784      | 813                            | 13.6     |
| 1870 .....             | 5,971      | 1,651                          | 38.2     |
| 1860 .....             | 4,320      | 928                            | 27.4     |
| 1850 .....             | 3,392      | 782                            | 30.0     |
| 1840 .....             | 2,610      | 236                            | 9.9      |
| 1830 .....             | 2,374      | 479                            | 25.3     |
| 1820 .....             | 1,895      | 249                            | 15.1     |
| 1810 .....             | 1,646      | 1                              | 0.1      |
| 1800 .....             | 1,645      | 331                            | 25.2     |
| 1790 .....             | 1,314      | —                              | —        |
| <b>Laconia:</b>        |            |                                |          |
| 1940 .....             | 13,484     | 1,013                          | 8.1      |
| 1930 .....             | 12,471     | 1,574                          | 14.4     |
| 1920 .....             | 10,897     | 714                            | 7.0      |
| 1910 .....             | 10,183     | 2,141                          | 26.6     |
| 1900 .....             | 8,042      | 1,899                          | 30.9     |
| 1890 .....             | 6,143      | 2,353                          | 62.1     |
| 1880 .....             | 3,790      | 1,481                          | 64.1     |
| 1870 .....             | 2,309      | 503                            | 28.9     |
| 1860 .....             | 1,806      | —                              | —        |
| <b>Manchester:</b>     |            |                                |          |
| 1940 .....             | 77,685     | 851                            | 1.1      |
| 1930 .....             | 76,834     | -1,550                         | -2.0     |
| 1920 .....             | 78,384     | 8,321                          | 11.9     |
| 1910 .....             | 70,063     | 13,076                         | 22.9     |
| 1900 .....             | 56,987     | 12,861                         | 29.1     |
| 1890 .....             | 44,126     | 11,496                         | 35.2     |
| 1880 .....             | 33,630     | 9,094                          | 38.6     |

| CITY AND CENSUS YEAR        | Population | INCREASE OVER PRECEDING CENSUS |          |
|-----------------------------|------------|--------------------------------|----------|
|                             |            | Number                         | Per cent |
| <b>Manchester—Continued</b> |            |                                |          |
| 1870 .....                  | 23,536     | 3,429                          | 17.1     |
| 1860 .....                  | 20,107     | 6,175                          | 44.3     |
| 1850 .....                  | 13,932     | 10,697                         | 330.7    |
| 1840 .....                  | 3,235      | 2,358                          | 268.9    |
| 1830 .....                  | 877        | 116                            | 15.2     |
| 1820 .....                  | 761        | 146                            | 23.7     |
| 1810 .....                  | 615        | 58                             | 10.4     |
| 1800 .....                  | 557        | 195                            | 53.9     |
| 1790 .....                  | 362        | —                              | —        |
| <b>Nashua:</b>              |            |                                |          |
| 1940 .....                  | 32,927     | 1,464                          | 4.7      |
| 1930 .....                  | 31,463     | 3,084                          | 10.9     |
| 1920 .....                  | 28,379     | 2,374                          | 9.1      |
| 1910 .....                  | 26,005     | 2,107                          | 8.8      |
| 1900 .....                  | 23,898     | 4,587                          | 23.8     |
| 1890 .....                  | 19,311     | 5,914                          | 44.1     |
| 1880 .....                  | 13,397     | 2,854                          | 27.1     |
| 1870 .....                  | 10,543     | 478                            | 4.7      |
| 1860 .....                  | 10,065     | 4,245                          | 72.9     |
| 1850 .....                  | 5,820      | —234                           | —3.9     |
| 1840 .....                  | 6,054      | 3,640                          | 150.8    |
| 1830 .....                  | 2,414      | 1,272                          | 111.4    |
| 1820 .....                  | 1,142      | 93                             | 8.9      |
| 1810 .....                  | 1,049      | 187                            | 21.7     |
| 1800 .....                  | 862        | 230                            | 36.4     |
| 1790 .....                  | 632        | —                              | —        |
| <b>Portsmouth:</b>          |            |                                |          |
| 1940 .....                  | 14,821     | 326                            | 2.2      |
| 1930 .....                  | 14,495     | 936                            | 6.8      |
| 1920 .....                  | 13,569     | 2,300                          | 20.4     |
| 1910 .....                  | 11,269     | 632                            | 5.9      |
| 1900 .....                  | 10,637     | 810                            | 8.2      |
| 1890 .....                  | 9,827      | 137                            | 1.4      |
| 1880 .....                  | 9,690      | 479                            | 5.2      |
| 1870 .....                  | 9,211      | —124                           | —1.3     |
| 1860 .....                  | 9,335      | —403                           | —4.1     |
| 1850 .....                  | 9,738      | 1,851                          | 23.5     |
| 1840 .....                  | 7,887      | —139                           | —1.7     |
| 1830 .....                  | 8,026      | 699                            | 9.5      |
| 1820 .....                  | 7,327      | 393                            | 5.7      |
| 1810 .....                  | 6,934      | 1,595                          | 29.9     |
| 1800 .....                  | 5,339      | 619                            | 13.1     |
| 1790 .....                  | 4,720      | —                              | —        |

| CITY AND CENSUS YEAR | Population | INCREASE OVER PRECEDING CENSUS |          |
|----------------------|------------|--------------------------------|----------|
|                      |            | Number                         | Per cent |
| <b>Rochester:</b>    |            |                                |          |
| 1940 .....           | 12,012     | 1,803                          | 17.7     |
| 1930 .....           | 10,209     | 536                            | 5.5      |
| 1920 .....           | 9,673      | 805                            | 9.1      |
| 1910 .....           | 8,868      | 402                            | 4.7      |
| 1900 .....           | 8,466      | 1,070                          | 14.5     |
| 1890 .....           | 7,396      | 1,612                          | 27.9     |
| 1880 .....           | 5,784      | 1,681                          | 41.0     |
| 1870 .....           | 4,103      | 719                            | 21.2     |
| 1860 .....           | 3,384      | 378                            | 12.6     |
| 1850 .....           | 3,006      | 575                            | 23.7     |
| 1840 .....           | 2,431      | 276                            | 12.8     |
| 1830 .....           | 2,155      | -316                           | -12.8    |
| 1820 .....           | 2,471      | 353                            | 16.7     |
| 1810 .....           | 2,118      | -528                           | -20.0    |
| 1800 .....           | 2,646      | -211                           | -7.4     |
| 1790 .....           | 2,857      | —                              | —        |

[Note. Under "New Topographic Surveys of the United States, July 1, 1931, to June 30, 1932," as reported by the Director of the Geological Survey, appears the following:

Total area mapped  
to June 30, 1932  
(square miles)

New Hampshire ..... 9,302]

[Note. In March, 1934, the State Planning Board submitted the following figures as showing the actual area of the state in square miles:

Area in  
square miles  
New Hampshire ..... 9,210.848

COUNTY

Belknap ..... 467.787  
 Carroll ..... 996.866  
 Cheshire ..... 711.913  
 Coos ..... 1,811.861  
 Grafton ..... 1,746.235  
 Hillsborough ..... 881.109  
 Merrimack ..... 961.900  
 Rockingham ..... 705.722  
 Strafford ..... 378.596  
 Sullivan ..... 548.859]

**Counties.**—Table 3 shows the population of the 10 counties in New Hampshire from 1890 to 1930, together with the land area and the population per square mile in 1930.

TABLE 3.—AREA AND POPULATION OF COUNTIES: 1890 TO 1930\*  
[A minus sign (—) denotes decrease]

| COUNTY               | Land area in square miles, 1930† | POPULATION     |                 |                |                |                |                |              | Per cent of increase |  |
|----------------------|----------------------------------|----------------|-----------------|----------------|----------------|----------------|----------------|--------------|----------------------|--|
|                      |                                  | 1930           |                 | 1920           | 1910           | 1900           | 1890           | 1920 to 1930 | 1910 to 1920         |  |
|                      |                                  | Total          | Per square mile |                |                |                |                |              |                      |  |
| <b>New Hampshire</b> | <b>9,031</b>                     | <b>465,293</b> | <b>51.5</b>     | <b>443,083</b> | <b>430,572</b> | <b>411,588</b> | <b>376,530</b> | <b>5.0</b>   | <b>2.9</b>           |  |
| Belknap .....        | 397                              | 22,623         | 57.0            | 21,178         | 21,309         | 19,526         | 20,321         | 6.8          | —0.6                 |  |
| Carroll .....        | 955                              | 14,277         | 14.9            | 15,017         | 16,316         | 16,895         | 18,124         | —4.9         | —8.0                 |  |
| Cheshire .....       | 728                              | 33,685         | 46.3            | 30,975         | 30,659         | 31,321         | 29,579         | 8.7          | 1.0                  |  |
| Coos .....           | 1,798                            | 38,959         | 21.7            | 36,093         | 30,753         | 29,468         | 23,211         | 7.9          | 17.4                 |  |
| Grafton .....        | 1,729                            | 42,816         | 24.8            | 40,572         | 41,652         | 40,844         | 37,217         | 5.5          | —2.6                 |  |
| Hillsborough .....   | 895                              | 140,165        | 156.6           | 135,512        | 126,072        | 112,640        | 93,247         | 3.4          | 7.5                  |  |
| Merrimack .....      | 932                              | 56,152         | 60.2            | 51,770         | 53,335         | 52,430         | 49,435         | 8.5          | —2.9                 |  |
| Rockingham .....     | 691                              | 53,750         | 77.8            | 52,498         | 52,188         | 51,118         | 49,650         | 2.4          | 0.6                  |  |
| Strafford .....      | 379                              | 38,580         | 101.8           | 38,546         | 38,951         | 39,337         | 38,442         | 0.1          | —1.0                 |  |
| Sullivan .....       | 527                              | 24,286         | 46.1            | 20,922         | 19,337         | 18,009         | 17,304         | 16.1         | 8.2                  |  |

\* At the time of going to press the complete release of the figures of the Sixteenth Decennial Census were not available. New Hampshire's total population is now 491,524, an increase of 5.6 per cent. The population density per square mile is now 54.5.

† With the Federal census figures, 1930. See also notes, page 203.

**Minor civil divisions.**—Table 4 shows the population of each county by towns, cities, and other minor civil divisions. The more thickly settled counties are divided into towns and cities, but in Carroll County there are 2 "locations" and in Coos County there are 8 "grants," 6 "purchases," 6 "townships," and 3 "locations." Of the civil divisions known as "grants" and "purchases," 7 have had no population returned at any of the last three censuses and so are omitted from the list of minor civil divisions in Table 4.

TABLE 4.—POPULATION OF COUNTIES BY MINOR CIVIL DIVISIONS:  
1940, 1930, AND 1920

| MINOR CIVIL DIVISION            | 1940          | 1930          | 1920          |
|---------------------------------|---------------|---------------|---------------|
| <b>Belknap County</b> . . . . . | <b>24,328</b> | <b>22,623</b> | <b>21,178</b> |
| Alton town . . . . .            | 1,209         | 1,261         | 1,221         |
| Barnstead town . . . . .        | 804           | 791           | 873           |
| Belmont town . . . . .          | 1,374         | 1,299         | 1,194         |
| Center Harbor town . . . . .    | 355           | 382           | 422           |
| Gilford town . . . . .          | 996           | 783           | 738           |
| Gilmanton town . . . . .        | 708           | 676           | 814           |
| Laconia city . . . . .          | 13,484        | 12,471        | 10,897        |
| Meredith town . . . . .         | 2,192         | 1,902         | 1,680         |
| New Hampton town . . . . .      | 791           | 692           | 708           |
| Sanbornton town . . . . .       | 677           | 654           | 617           |
| Tilton town . . . . .           | 1,738         | 1,712         | 2,014         |
| <b>Carroll County</b> . . . . . | <b>15,589</b> | <b>14,277</b> | <b>15,017</b> |
| Albany town . . . . .           | 131           | 96            | 170           |
| Bartlett town . . . . .         | 1,154         | 1,119         | 1,059         |
| Brookfield town . . . . .       | 142           | 166           | 186           |
| Chatham town . . . . .          | 184           | 168           | 229           |
| Conway town . . . . .           | 3,651         | 3,217         | 3,102         |
| Eaton town . . . . .            | 196           | 210           | 237           |
| Effingham town . . . . .        | 377           | 352           | 393           |
| Freedom town . . . . .          | 352           | 390           | 467           |
| Hart's Location . . . . .       | 17            | 29            | 35            |
| Jackson town . . . . .          | 409           | 321           | 533           |
| Madison town . . . . .          | 512           | 535           | 482           |
| Moultonborough town . . . . .   | 788           | 709           | 758           |
| Ossipee town . . . . .          | 1,498         | 1,230         | 1,122         |
| Sandwich town . . . . .         | 742           | 731           | 1,175         |

TABLE 4.—POPULATION OF COUNTIES BY MINOR CIVIL DIVISIONS:  
1940, 1930, AND 1920

| MINOR CIVIL DIVISION                          | 1940          | 1930          | 1920          |
|---|---------------|---------------|---------------|
| <b>Carroll County—Con.</b>                    |               |               |               |
| Tamworth town .....                           | 1,056         | 955           | 945           |
| Tuftonboro town .....                         | 586           | 505           | 611           |
| Wakefield town .....                          | 1,158         | 1,186         | 1,335         |
| Wolfeboro town .....                          | 2,636         | 2,358         | 2,178         |
| <b>Cheshire County .....</b>                  | <b>34,953</b> | <b>33,685</b> | <b>30,975</b> |
| Alstead town .....                            | 683           | 616           | 672           |
| Chesterfield town .....                       | 591           | 704           | 601           |
| Dublin town .....                             | 621           | 506           | 408           |
| Fitzwilliam town .....                        | 824           | 850           | 962           |
| Gilsum town .....                             | 491           | 506           | 439           |
| Harrisville town .....                        | 509           | 512           | 559           |
| Hinsdale town .....                           | 1,762         | 1,757         | 1,773         |
| Jaffrey town .....                            | 2,879         | 2,485         | 2,303         |
| Keene city .....                              | 13,832        | 13,794        | 11,210        |
| Marlborough town .....                        | 1,431         | 1,508         | 1,380         |
| Marlow town .....                             | 288           | 330           | 401           |
| Nelson town .....                             | 282           | 162           | 171           |
| Richmond town .....                           | 296           | 241           | 306           |
| Rindge town .....                             | 629           | 610           | 643           |
| Roxbury town .....                            | 113           | 53            | 56            |
| Stoddard town .....                           | 218           | 113           | 213           |
| Sullivan town .....                           | 255           | 192           | 206           |
| Surry town .....                              | 236           | 198           | 200           |
| Swansey town .....                            | 2,262         | 2,066         | 1,593         |
| Troy town .....                               | 1,321         | 1,267         | 1,444         |
| Walpole town .....                            | 2,400         | 2,287         | 2,553         |
| Westmoreland town .....                       | 755           | 745           | 615           |
| Winchester town .....                         | 2,275         | 2,183         | 2,267         |
| <b>Coos County * .....</b>                    | <b>39,274</b> | <b>38,959</b> | <b>36,093</b> |
| Atkinson and Gilmanton<br>Academy grant ..... | —             | 1             | 20            |
| Bean's Purchase .....                         | —             | 25            | —             |
| Berlin city .....                             | 19,084        | 20,018        | 16,104        |
| Cambridge township .....                      | —             | 1             | 1             |

TABLE 4.—POPULATION OF COUNTIES BY MINOR CIVIL DIVISIONS:  
1940, 1930, AND 1920

| MINOR CIVIL DIVISION                     | 1940  | 1930  | 1920   |
|--|-------|-------|--------|
| <b>Coos County—Con.</b>                  |       |       |        |
| Carroll town .....                       | 496   | 402   | 388    |
| Clarksville town .....                   | 225   | 215   | 410    |
| Colebrook town .....                     | 2,096 | 1,937 | 1,811  |
| Columbia town .....                      | 483   | 524   | 601    |
| Dalton town .....                        | 642   | 580   | 460    |
| Dartmouth College Grant ..               | —     | 17    | 6      |
| Dix's Grant .....                        | —     | —     | —      |
| Dixville township .....                  | 13    | 25    | 24     |
| Dummer town .....                        | 274   | 298   | 266    |
| Errol town .....                         | 235   | 293   | 241    |
| Erving's Location .....                  | —     | —     | 31     |
| Gorham town .....                        | 2,597 | 2,763 | 2,734  |
| Green's Grant .....                      | 3     | 4     | 5      |
| Jefferson town .....                     | 763   | 771   | 960    |
| Kilkenny township .....                  | —     | —     | 2      |
| Lancaster town .....                     | 3,095 | 2,887 | 2,819  |
| Martin's Location .....                  | —     | —     | 4      |
| Milan town .....                         | 782   | 719   | 730    |
| Millsfield township .....                | 34    | 33    | 45     |
| Northumberland town .....                | 2,740 | 2,360 | 2,567  |
| Odell township .....                     | 82    | —     | 73     |
| Pinkham's Grant .....                    | 10    | 9     | —      |
| Pittsburg town .....                     | 820   | 671   | *1,311 |
| Randolph town .....                      | 114   | 82    | 67     |
| Shelburne town .....                     | 190   | 196   | 178    |
| Stark town .....                         | 352   | 329   | 339    |
| Stewartstown town .....                  | 1,203 | 1,148 | 1,109  |
| Stratford town .....                     | 1,049 | 918   | 794    |
| Success township .....                   | 1     | —     | 8      |
| Thompson and Meserve's<br>Purchase ..... | —     | 2     | —      |
| Wentworth's Location .....               | 57    | 38    | 50     |
| Whitefield town .....                    | 1,834 | 1,693 | 1,935  |

\* Coos.—The absence of population in any year indicates that none was returned at that census. Seven civil divisions of this county for which no population has been returned at any of the three censuses are not included in the table; these divisions are as follows: Bean's grant, Chandler's purchase, Crawford's purchase, Cutt's grant, Hadley's purchase, Low and Burbank's grant, and Sargent's purchase. Figures for Pittsburg town in 1920 include population reported for Colebrook Academy grant (15), Hubbard township (358), and Webster township (51.)

TABLE 4.—POPULATION OF COUNTIES BY MINOR CIVIL DIVISIONS:  
1940, 1930, AND 1920

| MINOR CIVIL DIVISION            | 1940          | 1930          | 1920          |
|---------------------------------|---------------|---------------|---------------|
| <b>Grafton County . . . . .</b> | <b>44,645</b> | <b>42,816</b> | <b>40,572</b> |
| Alexandria town . . . . .       | 396           | 412           | 502           |
| Ashland town . . . . .          | 1,460         | 1,375         | 1,325         |
| Bath town . . . . .             | 686           | 785           | 838           |
| Benton town . . . . .           | 262           | 255           | 177           |
| Bethlehem town . . . . .        | 935           | 872           | 866           |
| Bridgewater town . . . . .      | 226           | 151           | 199           |
| Bristol town . . . . .          | 1,632         | 1,610         | 1,428         |
| Campton town . . . . .          | 1,130         | 1,184         | 1,028         |
| Canaan town . . . . .           | 1,377         | 1,301         | 1,236         |
| Dorchester town . . . . .       | 144           | 115           | 228           |
| Easton town . . . . .           | 156           | 132           | 131           |
| Ellsworth town . . . . .        | 26            | 28            | 30            |
| Enfield town . . . . .          | 1,693         | 1,325         | 1,577         |
| Franconia town . . . . .        | 568           | 514           | 440           |
| Grafton town . . . . .          | 552           | 539           | 554           |
| Groton town . . . . .           | 182           | 202           | 199           |
| Hanover town . . . . .          | 3,425         | 3,043         | 2,264         |
| Haverhill town . . . . .        | 3,487         | 3,665         | 3,406         |
| Hebron town . . . . .           | 151           | 197           | 184           |
| Holderness town . . . . .       | 735           | 644           | 602           |
| Landaff town . . . . .          | 389           | 469           | 510           |
| Lebanon town . . . . .          | 7,590         | 7,073         | 6,162         |
| Lincoln town . . . . .          | 1,560         | 1,548         | 1,473         |
| Lisbon town . . . . .           | 2,103         | 2,324         | 2,288         |
| Littleton town . . . . .        | 4,571         | 4,558         | 4,239         |
| Livermore town . . . . .        | 4             | 23            | 98            |
| Lyman town . . . . .            | 363           | 299           | 310           |
| Lyme town . . . . .             | 965           | 830           | 891           |
| Monroe town . . . . .           | 430           | 457           | 356           |
| Orange town . . . . .           | 109           | 99            | 166           |
| Orford town . . . . .           | 701           | 636           | 661           |
| Piermont town . . . . .         | 535           | 475           | 577           |
| Plymouth town . . . . .         | 2,533         | 2,470         | 2,353         |
| Rumney town . . . . .           | 861           | 858           | 911           |
| Thornton town . . . . .         | 501           | 459           | 477           |
| Warren town . . . . .           | 709           | 651           | 600           |
| Waterville town . . . . .       | 26            | 23            | 95            |
| Wentworth town . . . . .        | 491           | 459           | 507           |
| Woodstock town . . . . .        | 981           | 756           | 684           |

TABLE 4.—POPULATION OF COUNTIES BY MINOR CIVIL DIVISIONS:  
1940, 1930, AND 1920

| MINOR CIVIL DIVISION               | 1940           | 1930           | 1920           |
|------------------------------------|----------------|----------------|----------------|
| <b>Hillsborough County . . . .</b> | <b>144,888</b> | <b>140,165</b> | <b>135,512</b> |
| Amherst town . . . . .             | 1,174          | 1,115          | 868            |
| Antrim town . . . . .              | 1,127          | 1,254          | 1,052          |
| Bedford town . . . . .             | 1,561          | 1,326          | 1,118          |
| Bennington town . . . . .          | 655            | 552            | 568            |
| Brookline town . . . . .           | 561            | 511            | 546            |
| Deering town . . . . .             | 367            | 324            | 287            |
| Francestown town . . . . .         | 342            | 363            | 385            |
| Goffstown town . . . . .           | 4,247          | 3,839          | 2,391          |
| Greenfield town . . . . .          | 407            | 394            | 417            |
| Greenville town . . . . .          | 1,236          | 1,319          | 1,346          |
| Hancock town . . . . .             | 631            | 561            | 531            |
| Hillsborough town . . . . .        | 2,269          | 2,160          | 2,229          |
| Hollis town . . . . .              | 996            | 879            | 775            |
| Hudson town . . . . .              | 3,409          | 2,702          | 1,954          |
| Litchfield town . . . . .          | 341            | 286            | 213            |
| Lyndeborough town . . . . .        | 452            | 399            | 428            |
| Manchester city . . . . .          | 77,685         | 76,834         | 78,384         |
| Mason town . . . . .               | 249            | 254            | 278            |
| Merrimack town . . . . .           | 1,253          | 1,084          | 1,022          |
| Milford town . . . . .             | 3,927          | 4,068          | 3,783          |
| Mont Vernon town . . . . .         | 340            | 302            | 308            |
| Nashua city . . . . .              | 32,927         | 31,463         | 28,379         |
| New Boston town . . . . .          | 773            | 693            | 768            |
| New Ipswich town . . . . .         | 940            | 838            | 869            |
| Pelham town . . . . .              | 979            | 814            | 974            |
| Peterborough town . . . . .        | 2,470          | 2,521          | 2,615          |
| Sharon town . . . . .              | 61             | 38             | 21             |
| Temple town . . . . .              | 258            | 239            | 263            |
| Weare town . . . . .               | 1,367          | 1,287          | 1,173          |
| Wilton town . . . . .              | 1,855          | 1,724          | 1,546          |
| Windsor town . . . . .             | 29             | 22             | 21             |
| <b>Merrimack County . . . .</b>    | <b>60,710</b>  | <b>56,152</b>  | <b>51,770</b>  |
| Allenstown town . . . . .          | 1,673          | 1,549          | 1,213          |
| Andover town . . . . .             | 1,108          | 1,031          | 1,121          |
| Boscawen town . . . . .            | 1,663          | 1,359          | 1,260          |
| Bow town . . . . .                 | 942            | 780            | 568            |
| Bradford town . . . . .            | 661            | 587            | 580            |
| Canterbury town . . . . .          | 659            | 505            | 655            |

TABLE 4.—POPULATION OF COUNTIES BY MINOR CIVIL DIVISIONS:  
1940, 1930, AND 1920

| MINOR CIVIL DIVISION          | 1940          | 1930          | 1920          |
|-------------------------------|---------------|---------------|---------------|
| <b>Merrimack County—Con.</b>  |               |               |               |
| Chichester town .....         | 587           | 567           | 507           |
| Concord city .....            | 27,171        | 25,228        | 22,167        |
| Danbury town .....            | 578           | 498           | 516           |
| Dunbarton town .....          | 495           | 572           | 405           |
| Epsom town .....              | 797           | 678           | 655           |
| Franklin city .....           | 6,749         | 6,576         | 6,318         |
| Henniker town .....           | 1,336         | 1,266         | 1,344         |
| Hill town .....               | 498           | 468           | 500           |
| Hooksett town .....           | 2,273         | 2,132         | 1,828         |
| Hopkinton town .....          | 1,587         | 1,485         | 1,438         |
| Loudon town .....             | 920           | 801           | 690           |
| Newbury town .....            | 506           | 333           | 362           |
| New London town .....         | 1,039         | 812           | 701           |
| Northfield town .....         | 1,543         | 1,336         | 1,522         |
| Pembroke town .....           | 2,769         | 2,792         | 2,563         |
| Pittsfield town .....         | 2,183         | 2,018         | 1,914         |
| Salisbury town .....          | 368           | 350           | 390           |
| Sutton town .....             | 675           | 512           | 632           |
| Warner town .....             | 1,113         | 1,062         | 1,051         |
| Webster town .....            | 351           | 360           | 334           |
| Wilmot town .....             | 466           | 495           | 536           |
| <b>Rockingham County ....</b> | <b>58,142</b> | <b>53,750</b> | <b>52,498</b> |
| Atkinson town .....           | 434           | 407           | 413           |
| Auburn town .....             | 807           | 735           | 652           |
| Brentwood town .....          | 720           | 725           | 685           |
| Candia town .....             | 965           | 812           | 780           |
| Chester town .....            | 702           | 653           | 652           |
| Danville town .....           | 457           | 406           | 463           |
| Deerfield town .....          | 749           | 635           | 746           |
| Derry town .....              | 5,400         | 5,131         | 5,382         |
| East Kingston town .....      | 424           | 347           | 384           |
| Epping town .....             | 1,618         | 1,672         | 1,276         |
| Exeter town .....             | 5,398         | 4,872         | 4,604         |
| Fremont town .....            | 634           | 571           | 519           |
| Greenland town .....          | 696           | 577           | 623           |
| Hampstead town .....          | 823           | 775           | 670           |
| Hampton town .....            | 2,137         | 1,507         | 1,251         |

TABLE 4.—POPULATION OF COUNTIES BY MINOR CIVIL DIVISIONS:  
1940, 1930, AND 1920

| MINOR CIVIL DIVISION          | 1940          | 1930          | 1920          |
|-------------------------------|---------------|---------------|---------------|
| <b>Rockingham County—Con.</b> |               |               |               |
| Hampton Falls town .....      | 493           | 481           | 483           |
| Kensington town .....         | 458           | 438           | 383           |
| Kingston town .....           | 1,002         | 1,017         | 859           |
| Londonderry town .....        | 1,429         | 1,373         | 1,303         |
| New Castle town .....         | 542           | 378           | 728           |
| Newfields town .....          | 417           | 376           | 470           |
| Newington town .....          | 418           | 381           | 398           |
| Newmarket town .....          | 2,640         | 2,511         | 3,181         |
| Newton town .....             | 900           | 848           | 872           |
| North Hampton town .....      | 818           | 695           | 677           |
| Northwood town .....          | 873           | 872           | 891           |
| Nottingham town .....         | 468           | 451           | 520           |
| Plaistow town .....           | 1,414         | 1,366         | 1,368         |
| Portsmouth city .....         | 14,821        | 14,495        | 13,569        |
| Raymond town .....            | 1,340         | 1,165         | 1,050         |
| Rye town .....                | 1,246         | 1,081         | 1,196         |
| Salem town .....              | 3,267         | 2,751         | 2,318         |
| Sandown town .....            | 292           | 229           | 280           |
| Seabrook town .....           | 1,782         | 1,666         | 1,537         |
| South Hampton town .....      | 294           | 261           | 230           |
| Stratham town .....           | 634           | 552           | 542           |
| Windham town .....            | 630           | 538           | 543           |
| <b>Strafford County .....</b> | <b>43,553</b> | <b>38,580</b> | <b>38,546</b> |
| Barrington town .....         | 780           | 613           | 616           |
| Dover city .....              | 14,990        | 13,573        | 13,029        |
| Durham town .....             | 1,533         | 1,217         | 749           |
| Farmington town .....         | 3,095         | 2,698         | 2,461         |
| Lee town .....                | 481           | 376           | 475           |
| Madbury town .....            | 401           | 358           | 326           |
| Middleton town .....          | 236           | 176           | 174           |
| Milton town .....             | 1,279         | 1,206         | 1,428         |
| New Durham town .....         | 433           | 448           | 462           |
| Rochester city .....          | 12,012        | 10,209        | 9,673         |
| Rollinsford town .....        | 1,463         | 1,409         | 1,701         |
| Somersworth city .....        | 6,136         | 5,680         | 6,688         |
| Strafford town .....          | 714           | 617           | 764           |

TABLE 4.—POPULATION OF COUNTIES BY MINOR CIVIL DIVISIONS:  
1940, 1930, AND 1920

| MINOR CIVIL DIVISION             | 1940          | 1930          | 1920          |
|----------------------------------|---------------|---------------|---------------|
| <b>Sullivan County</b> . . . . . | <b>25,442</b> | <b>24,286</b> | <b>20,922</b> |
| Acworth town . . . . .           | 477           | 471           | 436           |
| Charlestown town . . . . .       | 1,756         | 1,644         | 1,505         |
| Claremont town . . . . .         | 12,144        | 12,377        | 9,524         |
| Cornish town . . . . .           | 790           | 855           | 844           |
| Croydon town . . . . .           | 312           | 269           | 230           |
| Goshen town . . . . .            | 352           | 255           | 283           |
| Grantham town . . . . .          | 367           | 302           | 495           |
| Langdon town . . . . .           | 276           | 267           | 279           |
| Lempster town . . . . .          | 312           | 273           | 287           |
| Newport town . . . . .           | 5,304         | 4,659         | 4,109         |
| Plainfield town . . . . .        | 970           | 858           | 853           |
| Springfield town . . . . .       | 364           | 270           | 349           |
| Sunapee town . . . . .           | 1,071         | 1,040         | 898           |
| Unity town . . . . .             | 669           | 501           | 522           |
| Washington town . . . . .        | 278           | 245           | 308           |

**Cities.**—Table 5 shows the population of each city in New Hampshire in 1940 and 1930. These cities are arranged in alphabetical order, each followed by the name of the county in which the city is located. In Table 6 the population of these cities is presented by wards.

TABLE 5.—POPULATION OF CITIES: 1940 AND 1930

| CITY                  | COUNTY                 | 1940   | 1930   |
|-----------------------|------------------------|--------|--------|
| Berlin . . . . .      | Coos . . . . .         | 19,084 | 20,018 |
| Concord . . . . .     | Merrimack . . . . .    | 27,171 | 25,228 |
| Dover . . . . .       | Strafford . . . . .    | 14,990 | 13,573 |
| Franklin . . . . .    | Merrimack . . . . .    | 6,749  | 6,576  |
| Keene . . . . .       | Cheshire . . . . .     | 13,832 | 13,794 |
| Laconia . . . . .     | Belknap . . . . .      | 13,484 | 12,471 |
| Manchester . . . . .  | Hillsborough . . . . . | 77,685 | 76,834 |
| Nashua . . . . .      | Hillsborough . . . . . | 32,927 | 31,463 |
| Portsmouth . . . . .  | Rockingham . . . . .   | 14,821 | 14,495 |
| Rochester . . . . .   | Strafford . . . . .    | 12,012 | 10,209 |
| Somersworth . . . . . | Strafford . . . . .    | 6,136  | 5,680  |

TABLE 6.—POPULATION OF CITIES BY WARDS: 1940

| CITY AND WARD                  | 1940          | CITY AND WARD                 | 1940          |
|--------------------------------|---------------|-------------------------------|---------------|
| <b>Berlin city</b> . . . . .   | <b>19,084</b> | <b>Laconia city</b> . . . . . | <b>13,484</b> |
| Ward 1 . . . . .               | 5,650         | Ward 1 . . . . .              | 2,037         |
| Ward 2 . . . . .               | 4,267         | Ward 2 . . . . .              | 2,897         |
| Ward 3 . . . . .               | 3,932         | Ward 3 . . . . .              | 797           |
| Ward 4 . . . . .               | 5,235         | Ward 4 . . . . .              | 2,116         |
| <b>Concord city</b> . . . . .  | <b>27,171</b> | Ward 5 . . . . .              | 2,838         |
| Ward 1 . . . . .               | 2,542         | Ward 6 . . . . .              | 2,799         |
| Ward 2 . . . . .               | 861           | <b>Manchester city.</b>       | <b>77,685</b> |
| Ward 3 . . . . .               | 1,175         | Ward 1 . . . . .              | 4,454         |
| Ward 4 . . . . .               | 4,103         | Ward 2 . . . . .              | 6,039         |
| Ward 5 . . . . .               | 2,501         | Ward 3 . . . . .              | 5,847         |
| Ward 6 . . . . .               | 5,908         | Ward 4 . . . . .              | 4,609         |
| Ward 7 . . . . .               | 5,718         | Ward 5 . . . . .              | 8,420         |
| Ward 8 . . . . .               | 1,985         | Ward 6 . . . . .              | 7,750         |
| Ward 9 . . . . .               | 2,378         | Ward 7 . . . . .              | 6,551         |
| <b>Dover city</b> . . . . .    | <b>14,990</b> | Ward 8 . . . . .              | 10,054        |
| Ward 1 . . . . .               | 3,193         | Ward 9 . . . . .              | 3,202         |
| Ward 2 . . . . .               | 3,865         | Ward 10 . . . . .             | 4,367         |
| Ward 3 . . . . .               | 2,463         | Ward 11 . . . . .             | 4,701         |
| Ward 4 . . . . .               | 4,030         | Ward 12 . . . . .             | 5,615         |
| Ward 5 . . . . .               | 1,439         | Ward 13 . . . . .             | 6,076         |
| <b>Franklin city</b> . . . . . | <b>6,749</b>  | <b>Nashua city</b> . . . . .  | <b>32,927</b> |
| Ward 1 . . . . .               | 1,850         | Ward 1 . . . . .              | 4,450         |
| Ward 2 . . . . .               | 2,412         | Ward 2 . . . . .              | 3,026         |
| Ward 3 . . . . .               | 2,487         | Ward 3 . . . . .              | 3,422         |
| <b>Keene city</b> . . . . .    | <b>13,832</b> | Ward 4 . . . . .              | 2,669         |
| Ward 1 . . . . .               | 4,087         | Ward 5 . . . . .              | 3,802         |
| Ward 2 . . . . .               | 2,756         | Ward 6 . . . . .              | 3,533         |
| Ward 3 . . . . .               | 2,358         | Ward 7 . . . . .              | 3,667         |
| Ward 4 . . . . .               | 2,056         | Ward 8 . . . . .              | 5,453         |
| Ward 5 . . . . .               | 2,575         | Ward 9 . . . . .              | 2,905         |
|                                |               | <b>Portsmouth city.</b>       | <b>14,821</b> |
|                                |               | Ward 1 . . . . .              | 4,024         |
|                                |               | Ward 2 . . . . .              | 4,686         |
|                                |               | Ward 3 . . . . .              | 2,922         |
|                                |               | Ward 4 . . . . .              | 1,833         |
|                                |               | Ward 5 . . . . .              | 1,356         |

TABLE 6.—POPULATION OF CITIES BY WARDS: 1940

| CITY AND WARD             | 1940          | CITY AND WARD           | 1940         |
|---------------------------|---------------|-------------------------|--------------|
| <b>Rochester city . .</b> | <b>12,012</b> | <b>Somersworth city</b> | <b>6,136</b> |
| Ward 1 . . . . .          | 1,664         | Ward 1 . . . . .        | 1,019        |
| Ward 2 . . . . .          | 2,160         | Ward 2 . . . . .        | 1,257        |
| Ward 3 . . . . .          | 1,716         | Ward 3 . . . . .        | 1,236        |
| Ward 4 . . . . .          | 2,183         | Ward 4 . . . . .        | 1,800        |
| Ward 5 . . . . .          | 1,985         | Ward 5 . . . . .        | 824          |
| Ward 6 . . . . .          | 2,304         |                         |              |

## TOWNS AND WARDS AS DISTRICTED FOR ELECTION PURPOSES

| TOWNS            | Con-<br>gress <sup>1</sup><br>Dist. | Coun-<br>cilor<br>Dist. | Sen-<br>atorial<br>Dist. | Number of<br>Repre-<br>sentatives | COUNTY       |
|------------------|-------------------------------------|-------------------------|--------------------------|-----------------------------------|--------------|
| 1940             |                                     |                         |                          |                                   |              |
| Acworth .....    | 2                                   | 5                       | 8                        | 1                                 | Sullivan     |
| Albany .....     | 1                                   | 1                       | 4                        | ..                                | Carroll      |
| Alexandria ..... | 2                                   | 1                       | 5                        | 1                                 | Grafton      |
| Allenstown ..... | 1                                   | 5                       | 14                       | 1                                 | Merrimack    |
| Alstead .....    | 2                                   | 4                       | 10                       | 1                                 | Cheshire     |
| Alton .....      | 1                                   | 2                       | 6                        | 1                                 | Belknap      |
| Amherst .....    | 2                                   | 4                       | 12                       | 1                                 | Hillsborough |
| Andover .....    | 2                                   | 5                       | 7                        | 1                                 | Merrimack    |
| Antrim .....     | 2                                   | 4                       | 9                        | 1                                 | Hillsborough |
| Ashland ..       | 2                                   | 1                       | 5                        | 1                                 | Grafton      |
| Atkinson .....   | 1                                   | 2                       | 23                       | 1                                 | Rockingham   |
| Auburn .....     | 1                                   | 3                       | 22                       | 1                                 | Rockingham   |
| Barnstead .....  | 1                                   | 2                       | 6                        | 1                                 | Belknap      |
| Barrington ..... | 1                                   | 2                       | 21                       | 1                                 | Strafford    |
| Bartlett .....   | 1                                   | 1                       | 4                        | 1                                 | Carroll      |
| Bath .....       | 2                                   | 1                       | 3                        | 1                                 | Grafton      |
| Bedford .....    | 1                                   | 4                       | 14                       | 1                                 | Hillsborough |
| Belmont .....    | 1                                   | 2                       | 6                        | 1                                 | Belknap      |
| Bennington ..... | 2                                   | 4                       | 11                       | 1                                 | Hillsborough |
| Benton .....     | 2                                   | 1                       | 3                        | ..                                | Grafton      |
| Berlin—          |                                     |                         |                          |                                   |              |
| Ward 1 .....     | 2                                   | 1                       | 1                        | 5                                 | Coos         |
| Ward 2 .....     | 2                                   | 1                       | 1                        | 4                                 | Coos         |
| Ward 3 .....     | 2                                   | 1                       | 1                        | 3                                 | Coos         |
| Ward 4 .....     | 2                                   | 1                       | 1                        | 4                                 | Coos         |
| Bethlehem .....  | 2                                   | 1                       | 2                        | 1                                 | Grafton      |
| Boscawen .....   | 2                                   | 5                       | 7                        | 1                                 | Merrimack    |
| Bow .....        | 2                                   | 5                       | 14                       | 1                                 | Merrimack    |
| Bradford .....   | 2                                   | 5                       | 9                        | 1                                 | Merrimack    |

| TOWNS              | Congress <sup>1</sup><br>Dist. | Councilor<br>Dist. | Senatorial<br>Dist. | Number of<br>Representatives<br>1940 | COUNTY       |
|--------------------|--------------------------------|--------------------|---------------------|--------------------------------------|--------------|
| Brentwood .....    | 1                              | 2                  | 23                  | 1                                    | Rockingham   |
| Bridgewater .....  | 2                              | 1                  | 5                   | ..                                   | Grafton      |
| Bristol .....      | 2                              | 1                  | 5                   | 1                                    | Grafton      |
| Brookfield .....   | 1                              | 2                  | 4                   | ..                                   | Carroll      |
| Brookline .....    | 2                              | 4                  | 12                  | 1                                    | Hillsborough |
| Campton .....      | 2                              | 1                  | 3                   | 1                                    | Grafton      |
| Canaan .....       | 2                              | 1                  | 5                   | 1                                    | Grafton      |
| Candia .....       | 1                              | 3                  | 22                  | 1                                    | Rockingham   |
| Canterbury .....   | 1                              | 5                  | 7                   | 1                                    | Merrimack    |
| Carroll .....      | 2                              | 1                  | 2                   | 1                                    | Coos         |
| Center Harbor .... | 1                              | 5                  | 6                   | 1                                    | Belknap      |
| Charlestown .....  | 2                              | 5                  | 8                   | 1                                    | Sullivan     |
| Chatham .....      | 1                              | 1                  | 4                   | ..                                   | Carroll      |
| Chester .....      | 1                              | 3                  | 22                  | 1                                    | Rockingham   |
| Chesterfield ..... | 2                              | 4                  | 10                  | 1                                    | Cheshire     |
| Chichester .....   | 1                              | 5                  | 14                  | 1                                    | Merrimack    |
| Claremont .....    | 2                              | 5                  | 8                   | 10                                   | Sullivan     |
| Clarksville .....  | 2                              | 1                  | 2                   | ..                                   | Coos         |
| Colebrook .....    | 2                              | 1                  | 2                   | 2                                    | Coos         |
| Columbia .....     | 2                              | 1                  | 2                   | 1                                    | Coos         |
| Concord—           |                                |                    |                     |                                      |              |
| Ward 1 .....       | 2                              | 5                  | 7                   | 2                                    | Merrimack    |
| Ward 2 .....       | 2                              | 5                  | 7                   | 1                                    | Merrimack    |
| Ward 3 .....       | 2                              | 5                  | 9                   | 1                                    | Merrimack    |
| Ward 4 .....       | 2                              | 5                  | 15                  | 3                                    | Merrimack    |
| Ward 5 .....       | 2                              | 5                  | 15                  | 2                                    | Merrimack    |
| Ward 6 .....       | 2                              | 5                  | 15                  | 4                                    | Merrimack    |
| Ward 7 .....       | 2                              | 5                  | 9                   | 4                                    | Merrimack    |
| Ward 8 .....       | 2                              | 5                  | 15                  | 1                                    | Merrimack    |
| Ward 9 .....       | 2                              | 5                  | 15                  | 2                                    | Merrimack    |
| Conway .....       | 1                              | 1                  | 4                   | 3                                    | Carroll      |
| Cornish .....      | 2                              | 5                  | 8                   | 1                                    | Sullivan     |
| Croydon .....      | 2                              | 5                  | 8                   | ..                                   | Sullivan     |
| Dalton .....       | 2                              | 1                  | 2                   | 1                                    | Coos         |
| Danbury .....      | 2                              | 5                  | 7                   | 1                                    | Merrimack    |

| TOWNS              | Congress'l<br>Dist. | Councilor<br>Dist. | Sen-<br>atorial<br>Dist. | Number of<br>Representatives<br>1940 | COUNTY       |
|--------------------|---------------------|--------------------|--------------------------|--------------------------------------|--------------|
| Danville .....     | 1                   | 2                  | 23                       | 1                                    | Rockingham   |
| Deerfield .....    | 1                   | 2                  | 22                       | 1                                    | Rockingham   |
| Deering .....      | 2                   | 4                  | 9                        | ..                                   | Hillsborough |
| Derry .....        | 1                   | 3                  | 22                       | 4                                    | Rockingham   |
| Dorchester .....   | 2                   | 1                  | 5                        | ..                                   | Grafton      |
| Dover—             |                     |                    |                          |                                      |              |
| Ward 1 .....       | 1                   | 2                  | 21                       | 3                                    | Strafford    |
| Ward 2 .....       | 1                   | 2                  | 21                       | 3                                    | Strafford    |
| Ward 3 .....       | 1                   | 2                  | 21                       | 2                                    | Strafford    |
| Ward 4 .....       | 1                   | 2                  | 21                       | 3                                    | Strafford    |
| Ward 5 .....       | 1                   | 2                  | 21                       | 1                                    | Strafford    |
| Dublin .....       | 2                   | 4                  | 11                       | 1                                    | Cheshire     |
| Dummer .....       | 2                   | 1                  | 1                        | ..                                   | Coos         |
| Dunbarton .....    | 2                   | 5                  | 14                       | 1                                    | Merrimack    |
| Durham .....       | 1                   | 2                  | 21                       | 1                                    | Strafford    |
| East Kingston .... | 1                   | 2                  | 23                       | ..                                   | Rockingham   |
| Easton .....       | 2                   | 1                  | 3                        | ..                                   | Grafton      |
| Eaton .....        | 1                   | 1                  | 4                        | ..                                   | Carroll      |
| Effingham .....    | 1                   | 1                  | 4                        | ..                                   | Carroll      |
| Ellsworth .....    | 2                   | 1                  | 5                        | ..                                   | Grafton      |
| Enfield .....      | 2                   | 1                  | 5                        | 1                                    | Grafton      |
| Epping .....       | 1                   | 2                  | 23                       | 1                                    | Rockingham   |
| Epsom .....        | 1                   | 5                  | 14                       | 1                                    | Merrimack    |
| Errol .....        | 2                   | 1                  | 1                        | ..                                   | Coos         |
| Exeter .....       | 1                   | 2                  | 23                       | 4                                    | Rockingham   |
| Farmington .....   | 1                   | 2                  | 20                       | 2                                    | Strafford    |
| Fitzwilliam .....  | 2                   | 4                  | 11                       | 1                                    | Cheshire     |
| Francestown .....  | 2                   | 4                  | 9                        | 1                                    | Hillsborough |
| Franconia .....    | 2                   | 1                  | 2                        | 1                                    | Grafton      |
| Franklin—          |                     |                    |                          |                                      |              |
| Ward 1 .....       | 2                   | 5                  | 7                        | 1                                    | Merrimack    |
| Ward 2 .....       | 2                   | 5                  | 7                        | 2                                    | Merrimack    |
| Ward 3 .....       | 2                   | 5                  | 7                        | 2                                    | Merrimack    |
| Freedom .....      | 1                   | 1                  | 4                        | 1                                    | Carroll      |
| Fremont .....      | 1                   | 2                  | 23                       | 1                                    | Rockingham   |

| TOWNS               | Congress <sup>1</sup><br>Dist. | Coun-<br>cilor<br>Dist. | Sen-<br>atorial<br>Dist. | Number of<br>Repre-<br>sentatives | COUNTY       |
|---------------------|--------------------------------|-------------------------|--------------------------|-----------------------------------|--------------|
| 1940                |                                |                         |                          |                                   |              |
| Gilford .....       | 1                              | 2                       | 6                        | 1                                 | Belknap      |
| Gilmanton .....     | 1                              | 2                       | 6                        | 1                                 | Belknap      |
| Gilsum .....        | 2                              | 4                       | 10                       | 1                                 | Cheshire     |
| Goffstown .....     | 1                              | 4                       | 14                       | 3                                 | Hillsborough |
| Gorham .....        | 2                              | 1                       | 1                        | 2                                 | Coos         |
| Goshen .....        | 2                              | 5                       | 8                        | 1                                 | Sullivan     |
| Grafton .....       | 2                              | 1                       | 5                        | 1                                 | Grafton      |
| Grantham .....      | 2                              | 5                       | 8                        | ..                                | Sullivan     |
| Greenfield .....    | 2                              | 4                       | 12                       | 1                                 | Hillsborough |
| Greenland .....     | 1                              | 2                       | 24                       | ..                                | Rockingham   |
| Greenville .....    | 2                              | 4                       | 12                       | 1                                 | Hillsborough |
| Groton .....        | 2                              | 1                       | 5                        | ..                                | Grafton      |
| Hampstead .....     | 1                              | 2                       | 23                       | 1                                 | Rockingham   |
| Hampton .....       | 1                              | 2                       | 23                       | 1                                 | Rockingham   |
| Hampton Falls ....  | 1                              | 2                       | 23                       | ..                                | Rockingham   |
| Hancock .....       | 2                              | 4                       | 11                       | 1                                 | Hillsborough |
| Hanover .....       | 2                              | 1                       | 5                        | 3                                 | Grafton      |
| Harrisville .....   | 2                              | 4                       | 11                       | 1                                 | Cheshire     |
| Hart's Location ... | 1                              | 1                       | 4                        | ..                                | Carroll      |
| Haverhill .....     | 2                              | 1                       | 3                        | 3                                 | Grafton      |
| Hebron .....        | 2                              | 1                       | 5                        | ..                                | Grafton      |
| Henniker .....      | 2                              | 5                       | 9                        | 1                                 | Merrimack    |
| Hill .....          | 2                              | 5                       | 7                        | 1                                 | Merrimack    |
| Hillsborough .....  | 2                              | 4                       | 9                        | 2                                 | Hillsborough |
| Hinsdale .....      | 2                              | 4                       | 11                       | 1                                 | Cheshire     |
| Holderness .....    | 2                              | 1                       | 3                        | 1                                 | Grafton      |
| Hollis .....        | 2                              | 4                       | 12                       | 1                                 | Hillsborough |
| Hooksett .....      | 1                              | 3                       | 14                       | 2                                 | Merrimack    |
| Hopkinton .....     | 2                              | 5                       | 9                        | 1                                 | Merrimack    |
| Hudson .....        | 1                              | 4                       | 22                       | 2                                 | Hillsborough |
| Jackson .....       | 1                              | 1                       | 4                        | ..                                | Carroll      |
| Jaffrey .....       | 2                              | 4                       | 11                       | 2                                 | Cheshire     |
| Jefferson .....     | 2                              | 1                       | 2                        | 1                                 | Coos         |

| TOWNS             | Con-<br>gress'l<br>Dist. | Coun-<br>cilor<br>Dist. | Sen-<br>atorial<br>Dist. | Number of<br>Repre-<br>sentatives<br>1940 | COUNTY       |
|-------------------|--------------------------|-------------------------|--------------------------|---|--------------|
| Keene—            |                          |                         |                          |   |              |
| Ward 1 .....      | 2                        | 4                       | 10                       | 4   | Cheshire     |
| Ward 2 .....      | 2                        | 4                       | 10                       | 2   | Cheshire     |
| Ward 3 .....      | 2                        | 4                       | 10                       | 2   | Cheshire     |
| Ward 4 .....      | 2                        | 4                       | 10                       | 2   | Cheshire     |
| Ward 5 .....      | 2                        | 4                       | 10                       | 2   | Cheshire     |
| Kensington .....  | 1                        | 2                       | 23                       | 1   | Rockingham   |
| Kingston .....    | 1                        | 2                       | 23                       | 1   | Rockingham   |
| Laconia—          |                          |                         |                          |   |              |
| Ward 1 .....      | 1                        | 5                       | 6                        | 2   | Belknap      |
| Ward 2 .....      | 1                        | 5                       | 6                        | 2   | Belknap      |
| Ward 3 .....      | 1                        | 5                       | 6                        | 1   | Belknap      |
| Ward 4 .....      | 1                        | 5                       | 6                        | 2   | Belknap      |
| Ward 5 .....      | 1                        | 5                       | 6                        | 2   | Belknap      |
| Ward 6 .....      | 1                        | 5                       | 6                        | 2   | Belknap      |
| Lancaster .....   | 2                        | 1                       | 2                        | 2   | Coos         |
| Landaff .....     | 2                        | 1                       | 3                        | 1   | Grafton      |
| Langdon .....     | 2                        | 5                       | 8                        | ..  | Sullivan     |
| Lebanon .....     | 2                        | 1                       | 5                        | 6   | Grafton      |
| Lee .....         | 1                        | 2                       | 21                       | 1   | Strafford    |
| Lempster .....    | 2                        | 5                       | 8                        | 1   | Sullivan     |
| Lincoln .....     | 2                        | 1                       | 3                        | 1   | Grafton      |
| Lisbon .....      | 2                        | 1                       | 3                        | 2   | Grafton      |
| Litchfield .....  | 1                        | 4                       | 22                       | ..  | Hillsborough |
| Littleton .....   | 2                        | 1                       | 3                        | 4   | Grafton      |
| Livermore .....   | 2                        | 1                       | 4                        | ..  | Grafton      |
| Londonderry ..... | 1                        | 3                       | 22                       | 1   | Rockingham   |
| Loudon .....      | 1                        | 5                       | 14                       | 1   | Merrimack    |
| Lyman .....       | 2                        | 1                       | 3                        | ..  | Grafton      |
| Lyme .....        | 2                        | 1                       | 5                        | 1   | Grafton      |
| Lyndeborough .... | 2                        | 4                       | 12                       | 1   | Hillsborough |
| Madbury .....     | 1                        | 2                       | 21                       | ..  | Strafford    |
| Madison .....     | 1                        | 1                       | 4                        | 1   | Carroll      |

| TOWNS             | Congress'l<br>Dist. | Coun-<br>cilor<br>Dist. | Sen-<br>atorial<br>Dist. | Number of<br>Repre-<br>sentatives | COUNTY       |
|-------------------|---------------------|-------------------------|--------------------------|-----------------------------------|--------------|
| 1940              |                     |                         |                          |                                   |              |
| Manchester—       |                     |                         |                          |                                   |              |
| Ward 1 .....      | 1                   | 3                       | 16                       | 4                                 | Hillsborough |
| Ward 2 .....      | 1                   | 3                       | 16                       | 5                                 | Hillsborough |
| Ward 3 .....      | 1                   | 3                       | 17                       | 5                                 | Hillsborough |
| Ward 4 .....      | 1                   | 3                       | 17                       | 4                                 | Hillsborough |
| Ward 5 .....      | 1                   | 3                       | 18                       | 7                                 | Hillsborough |
| Ward 6 .....      | 1                   | 3                       | 22                       | 6                                 | Hillsborough |
| Ward 7 .....      | 1                   | 3                       | 18                       | 6                                 | Hillsborough |
| Ward 8 .....      | 1                   | 3                       | 18                       | 8                                 | Hillsborough |
| Ward 9 .....      | 1                   | 3                       | 16                       | 3                                 | Hillsborough |
| Ward 10 .....     | 1                   | 3                       | 17                       | 4                                 | Hillsborough |
| Ward 11 .....     | 1                   | 3                       | 18                       | 4                                 | Hillsborough |
| Ward 12 .....     | 1                   | 3                       | 19                       | 5                                 | Hillsborough |
| Ward 13 .....     | 1                   | 3                       | 19                       | 5                                 | Hillsborough |
| Marlborough ..... | 2                   | 4                       | 11                       | 1                                 | Cheshire     |
| Marlow .....      | 2                   | 4                       | 10                       | ..                                | Cheshire     |
| Mason .....       | 2                   | 4                       | 12                       | ..                                | Hillsborough |
| Meredith .....    | 1                   | 5                       | 6                        | 2                                 | Belknap      |
| Merrimack .....   | 1                   | 4                       | 12                       | 1                                 | Hillsborough |
| Middleton .....   | 1                   | 2                       | 20                       | ..                                | Strafford    |
| Milan .....       | 2                   | 1                       | 1                        | 1                                 | Coos         |
| Milford .....     | 2                   | 4                       | 12                       | 3                                 | Hillsborough |
| Millsfield .....  | 2                   | 1                       | 1                        | ..                                | Coos         |
| Milton .....      | 1                   | 2                       | 20                       | 1                                 | Strafford    |
| Monroe .....      | 2                   | 1                       | 3                        | 1                                 | Grafton      |
| Mont Vernon ..... | 2                   | 4                       | 12                       | ..                                | Hillsborough |
| Moultonborough .. | 1                   | 1                       | 4                        | 1                                 | Carroll      |
| Nashua—           |                     |                         |                          |                                   |              |
| Ward 1 .....      | 2                   | 4                       | 12                       | 4                                 | Hillsborough |
| Ward 2 .....      | 2                   | 4                       | 12                       | 2                                 | Hillsborough |
| Ward 3 .....      | 2                   | 4                       | 13                       | 3                                 | Hillsborough |
| Ward 4 .....      | 2                   | 4                       | 13                       | 2                                 | Hillsborough |
| Ward 5 .....      | 2                   | 4                       | 13                       | 3                                 | Hillsborough |
| Ward 6 .....      | 2                   | 4                       | 13                       | 3                                 | Hillsborough |
| Ward 7 .....      | 2                   | 4                       | 13                       | 3                                 | Hillsborough |
| Ward 8 .....      | 2                   | 4                       | 13                       | 4                                 | Hillsborough |
| Ward 9 .....      | 2                   | 4                       | 13                       | 2                                 | Hillsborough |

| TOWNS              | Congress'l<br>Dist. | Coun-<br>cilor<br>Dist. | Sen-<br>atorial<br>Dist. | Number of<br>Repre-<br>sentatives | COUNTY       |
|--------------------|---------------------|-------------------------|--------------------------|-----------------------------------|--------------|
|                    |                     |                         |                          | 1940                              |              |
| Nelson .....       | 2                   | 4                       | 10                       | ..                                | Cheshire     |
| New Boston .....   | 2                   | 4                       | 14                       | 1                                 | Hillsborough |
| Newbury .....      | 2                   | 5                       | 9                        | ..                                | Merrimack    |
| New Castle .....   | 1                   | 2                       | 24                       | 1                                 | Rockingham   |
| New Durham .....   | 1                   | 2                       | 20                       | 1                                 | Strafford    |
| Newfields .....    | 1                   | 2                       | 23                       | 1                                 | Rockingham   |
| New Hampton .....  | 1                   | 5                       | 5                        | 1                                 | Belknap      |
| Newington .....    | 1                   | 2                       | 24                       | 1                                 | Rockingham   |
| New Ipswich .....  | 2                   | 4                       | 12                       | 1                                 | Hillsborough |
| New London .....   | 2                   | 5                       | 7                        | 1                                 | Merrimack    |
| Newmarket .....    | 1                   | 2                       | 24                       | 2                                 | Rockingham   |
| Newport .....      | 2                   | 5                       | 8                        | 4                                 | Sullivan     |
| Newton .....       | 1                   | 2                       | 23                       | 1                                 | Rockingham   |
| Northfield .....   | 1                   | 5                       | 7                        | 1                                 | Merrimack    |
| North Hampton ...  | 1                   | 2                       | 23                       | 1                                 | Rockingham   |
| Northumberland ..  | 2                   | 1                       | 2                        | 2                                 | Coos         |
| Northwood .....    | 1                   | 2                       | 22                       | 1                                 | Rockingham   |
| Nottingham .....   | 1                   | 2                       | 22                       | 1                                 | Rockingham   |
| Orange .....       | 2                   | 1                       | 5                        | ..                                | Grafton      |
| Orford .....       | 2                   | 1                       | 5                        | 1                                 | Grafton      |
| Ossipee .....      | 1                   | 1                       | 4                        | 1                                 | Carroll      |
| Pelham .....       | 1                   | 4                       | 22                       | 1                                 | Hillsborough |
| Pembroke .....     | 1                   | 5                       | 14                       | 2                                 | Merrimack    |
| Peterborough ..... | 2                   | 4                       | 11                       | 2                                 | Hillsborough |
| Piermont .....     | 2                   | 1                       | 3                        | 1                                 | Grafton      |
| Pittsburg .....    | 2                   | 1                       | 2                        | 1                                 | Coos         |
| Pittsfield .....   | 1                   | 5                       | 14                       | 2                                 | Merrimack    |
| Plainfield .....   | 2                   | 5                       | 8                        | 1                                 | Sullivan     |
| Plaistow .....     | 1                   | 2                       | 23                       | 1                                 | Rockingham   |
| Plymouth .....     | 2                   | 1                       | 3                        | 2                                 | Grafton      |
| Portsmouth—        |                     |                         |                          |                                   |              |
| Ward 1 .....       | 1                   | 2                       | 24                       | 3                                 | Rockingham   |
| Ward 2 .....       | 1                   | 2                       | 24                       | 4                                 | Rockingham   |
| Ward 3 .....       | 1                   | 2                       | 24                       | 2                                 | Rockingham   |
| Ward 4 .....       | 1                   | 2                       | 24                       | 1                                 | Rockingham   |
| Ward 5 .....       | 1                   | 2                       | 24                       | 2                                 | Rockingham   |

| TOWNS              | Congress'l<br>Dist. | Coun-<br>cilor<br>Dist. | Sen-<br>atorial<br>Dist. | Number of<br>Repre-<br>sentatives | COUNTY       |
|--------------------|---------------------|-------------------------|--------------------------|-----------------------------------|--------------|
|                    |                     |                         |                          | 1940                              |              |
| Randolph .....     | 2                   | 1                       | 1                        | ..                                | Coos         |
| Raymond .....      | 1                   | 3                       | 22                       | 1                                 | Rockingham   |
| Richmond .....     | 2                   | 4                       | 11                       | ..                                | Cheshire     |
| Rindge .....       | 2                   | 4                       | 11                       | 1                                 | Cheshire     |
| Rochester—         |                     |                         |                          |                                   |              |
| Ward 1 .....       | 1                   | 2                       | 20                       | 1                                 | Strafford    |
| Ward 2 .....       | 1                   | 2                       | 20                       | 2                                 | Strafford    |
| Ward 3 .....       | 1                   | 2                       | 20                       | 1                                 | Strafford    |
| Ward 4 .....       | 1                   | 2                       | 20                       | 2                                 | Strafford    |
| Ward 5 .....       | 1                   | 2                       | 20                       | 1                                 | Strafford    |
| Ward 6 .....       | 1                   | 2                       | 20                       | 2                                 | Strafford    |
| Rollinsford .....  | 1                   | 2                       | 21                       | 1                                 | Strafford    |
| Roxbury .....      | 2                   | 4                       | 10                       | ..                                | Cheshire     |
| Rumney .....       | 2                   | 1                       | 5                        | 1                                 | Grafton      |
| Rye .....          | 1                   | 2                       | 24                       | 1                                 | Rockingham   |
| Salem .....        | 1                   | 3                       | 22                       | 2                                 | Rockingham   |
| Salisbury .....    | 2                   | 5                       | 9                        | ..                                | Merrimack    |
| Sanbornton .....   | 1                   | 5                       | 6                        | 1                                 | Belknap      |
| Sandown .....      | 1                   | 2                       | 23                       | ..                                | Rockingham   |
| Sandwich .....     | 1                   | 1                       | 4                        | 1                                 | Carroll      |
| Seabrook .....     | 1                   | 2                       | 23                       | 1                                 | Rockingham   |
| Sharon .....       | 2                   | 4                       | 11                       | ..                                | Hillsborough |
| Shelburne .....    | 2                   | 1                       | 1                        | ..                                | Coos         |
| Somersworth—       |                     |                         |                          |                                   |              |
| Ward 1 .....       | 1                   | 2                       | 20                       | 1                                 | Strafford    |
| Ward 2 .....       | 1                   | 2                       | 20                       | 1                                 | Strafford    |
| Ward 3 .....       | 1                   | 2                       | 20                       | 1                                 | Strafford    |
| Ward 4 .....       | 1                   | 2                       | 20                       | 2                                 | Strafford    |
| Ward 5 .....       | 1                   | 2                       | 20                       | 1                                 | Strafford    |
| South Hampton ...  | 1                   | 2                       | 23                       | ..                                | Rockingham   |
| Springfield .....  | 2                   | 5                       | 8                        | 1                                 | Sullivan     |
| Stark .....        | 2                   | 1                       | 2                        | ..                                | Coos         |
| Stewartstown ..... | 2                   | 1                       | 2                        | 1                                 | Coos         |
| Stoddard .....     | 2                   | 4                       | 10                       | ..                                | Cheshire     |
| Strafford .....    | 1                   | 2                       | 20                       | 1                                 | Strafford    |

| TOWNS                           | Congress'l<br>Dist. | Coun-<br>cilor<br>Dist. | Sen-<br>atorial<br>Dist. | Number of<br>Repre-<br>sentatives | COUNTY       |
|---------------------------------|---------------------|-------------------------|--------------------------|-----------------------------------|--------------|
|                                 |                     |                         |                          | 1940                              |              |
| Stratford .....                 | 2                   | 1                       | 2                        | 1                                 | Coos         |
| Stratham .....                  | 1                   | 2                       | 24                       | 1                                 | Rockingham   |
| Sullivan .....                  | 2                   | 4                       | 10                       | ..                                | Cheshire     |
| Sunapee .....                   | 2                   | 5                       | 8                        | 1                                 | Sullivan     |
| Surry .....                     | 2                   | 4                       | 10                       | ..                                | Cheshire     |
| Sutton .....                    | 2                   | 5                       | 9                        | 1                                 | Merrimack    |
| Swanzy .....                    | 2                   | 4                       | 11                       | 2                                 | Cheshire     |
| Tamworth .....                  | 1                   | 1                       | 4                        | 1                                 | Carroll      |
| Temple .....                    | 2                   | 4                       | 12                       | ..                                | Hillsborough |
| Thornton .....                  | 2                   | 1                       | 3                        | 1                                 | Grafton      |
| Tilton .....                    | 1                   | 5                       | 7                        | 1                                 | Belknap      |
| Troy .....                      | 2                   | 4                       | 11                       | 1                                 | Cheshire     |
| Tuftonboro .....                | 1                   | 1                       | 4                        | 1                                 | Carroll      |
| Unity .....                     | 2                   | 5                       | 8                        | 1                                 | Sullivan     |
| Wakefield .....                 | 1                   | 2                       | 4                        | 1                                 | Carroll      |
| Walpole .....                   | 2                   | 4                       | 10                       | 2                                 | Cheshire     |
| Warner .....                    | 2                   | 5                       | 9                        | 1                                 | Merrimack    |
| Warren .....                    | 2                   | 1                       | 5                        | 1                                 | Grafton      |
| Washington .....                | 2                   | 5                       | 8                        | ..                                | Sullivan     |
| Waterville .....                | 2                   | 1                       | 4                        | ..                                | Grafton      |
| Weare .....                     | 2                   | 4                       | 14                       | 1                                 | Hillsborough |
| Webster .....                   | 2                   | 5                       | 9                        | 1                                 | Merrimack    |
| Wentworth .....                 | 2                   | 1                       | 5                        | 1                                 | Grafton      |
| Wentworth's Lo-<br>cation ..... | 2                   | 1                       | 1                        | ..                                | Coos         |
| Westmoreland ....               | 2                   | 4                       | 10                       | 1                                 | Cheshire     |
| Whitefield .....                | 2                   | 1                       | 2                        | 1                                 | Coos         |
| Wilmot .....                    | 2                   | 5                       | 7                        | 1                                 | Merrimack    |
| Wilton .....                    | 2                   | 4                       | 12                       | 1                                 | Hillsborough |
| Winchester .....                | 2                   | 4                       | 11                       | 2                                 | Cheshire     |
| Windham .....                   | 1                   | 3                       | 22                       | ..                                | Rockingham   |
| Windsor .....                   | 2                   | 4                       | 9                        | ..                                | Hillsborough |
| Wolfeboro .....                 | 1                   | 1                       | 4                        | 2                                 | Carroll      |
| Woodstock .....                 | 2                   | 1                       | 3                        | 1                                 | Grafton      |

---

 Total .....

423

## REPRESENTATIVES — PART TIME

According to the apportionment established by chapter 145, Laws of 1931, the following named towns, not having six hundred inhabitants, may elect one representative in the years indicated in the following table, those marked with an asterisk (\*) not being entitled to a representative during the decade:

| Number of                        | 1932 | 1934 | 1936 | 1938 | 1940 |
|----------------------------------|------|------|------|------|------|
| Representatives in Acworth ..... | 1    | .    | 1    | .    | 1    |
| *Albany .....                    | .    | .    | .    | .    | .    |
| Alexandria .....                 | 1    | .    | 1    | .    | 1    |
| Atkinson .....                   | 1    | .    | 1    | .    | 1    |
| Bennington .....                 | 1    | 1    | .    | 1    | 1    |
| Benton .....                     | .    | 1    | .    | 1    | .    |
| Bradford .....                   | 1    | 1    | .    | 1    | 1    |
| Bridgewater .....                | .    | .    | 1    | .    | .    |
| Brookfield .....                 | .    | .    | 1    | .    | .    |
| Brookline .....                  | 1    | 1    | .    | 1    | 1    |
| Canterbury .....                 | 1    | 1    | .    | 1    | 1    |
| Carroll .....                    | 1    | .    | 1    | .    | 1    |
| Center Harbor .....              | 1    | .    | 1    | .    | 1    |
| Chatham .....                    | .    | .    | 1    | .    | .    |
| Chichester .....                 | 1    | 1    | .    | 1    | 1    |
| Clarksville .....                | .    | .    | 1    | .    | .    |
| Columbia .....                   | .    | 1    | 1    | 1    | 1    |
| Croydon .....                    | .    | 1    | .    | 1    | .    |
| Dalton .....                     | 1    | 1    | .    | 1    | 1    |
| Danbury .....                    | 1    | 1    | .    | 1    | 1    |
| Danville .....                   | 1    | .    | 1    | .    | 1    |
| Deering .....                    | .    | 1    | .    | 1    | .    |
| Dorchester .....                 | .    | .    | .    | 1    | .    |
| Dublin .....                     | 1    | 1    | .    | 1    | 1    |
| Dummer .....                     | .    | 1    | .    | 1    | .    |
| Dunbarton .....                  | 1    | 1    | .    | 1    | 1    |
| East Kingston .....              | .    | 1    | .    | 1    | .    |
| Easton .....                     | .    | 1    | .    | .    | .    |
| Eaton .....                      | .    | .    | 1    | .    | .    |

| Number of<br>Representatives in | 1932 | 1934 | 1936 | 1938 | 1940 |
|---------------------------------|------|------|------|------|------|
| Effingham .....                 | .    | 1    | .    | 1    | .    |
| *Ellsworth .....                | .    | .    | .    | .    | .    |
| Errol .....                     | 1    | .    | 1    | .    | .    |
| Francestown .....               | .    | 1    | .    | 1    | 1    |
| Franconia .....                 | 1    | 1    | .    | 1    | 1    |
| Freedom .....                   | 1    | .    | 1    | .    | 1    |
| Fremont .....                   | .    | 1    | 1    | 1    | 1    |
| Gilsum .....                    | 1    | 1    | .    | 1    | 1    |
| Goshen .....                    | .    | .    | 1    | .    | 1    |
| Grafton .....                   | 1    | 1    | .    | 1    | 1    |
| Grantham .....                  | .    | 1    | .    | 1    | .    |
| Greenfield .....                | 1    | .    | 1    | .    | 1    |
| Greenland .....                 | 1    | 1    | 1    | 1    | .    |
| Groton .....                    | .    | .    | 1    | .    | .    |
| Hampton Falls .....             | 1    | 1    | 1    | 1    | .    |
| Hancock .....                   | .    | 1    | 1    | 1    | 1    |
| Harrisville .....               | 1    | 1    | .    | 1    | 1    |
| *Hart's Location .....          | .    | .    | .    | .    | .    |
| Hebron .....                    | .    | .    | .    | 1    | .    |
| Hill .....                      | 1    | .    | 1    | .    | 1    |
| Jackson .....                   | .    | 1    | .    | 1    | .    |
| Kensington .....                | 1    | .    | 1    | .    | 1    |
| Landaff .....                   | 1    | .    | 1    | .    | 1    |
| Langdon .....                   | 1    | .    | .    | 1    | .    |
| Lee .....                       | 1    | .    | 1    | .    | 1    |
| Lempster .....                  | .    | 1    | .    | .    | 1    |
| Litchfield .....                | .    | 1    | .    | 1    | .    |
| *Livermore .....                | .    | .    | .    | .    | .    |
| Lyman .....                     | .    | 1    | .    | 1    | .    |
| Lyndeborough .....              | 1    | .    | 1    | .    | 1    |
| Madbury .....                   | .    | 1    | .    | 1    | .    |
| Madison .....                   | 1    | 1    | .    | 1    | 1    |
| Marlow .....                    | .    | 1    | .    | 1    | .    |
| Mason .....                     | .    | 1    | .    | 1    | .    |

| Number of                          | 1932 | 1934 | 1936 | 1938 | 1940 |
|------------------------------------|------|------|------|------|------|
| Representatives in Middleton ..... | .    | .    | 1    | .    | .    |
| *Millsfield .....                  | .    | .    | .    | .    | .    |
| Monroe .....                       | 1    | .    | 1    | .    | 1    |
| Mont Vernon .....                  | .    | 1    | .    | 1    | .    |
| Nelson .....                       | .    | .    | 1    | .    | .    |
| Newbury .....                      | .    | 1    | .    | 1    | .    |
| New Castle .....                   | 1    | .    | 1    | .    | 1    |
| New Durham .....                   | 1    | .    | 1    | .    | 1    |
| Newfields .....                    | .    | 1    | .    | 1    | 1    |
| Newington .....                    | .    | 1    | .    | 1    | 1    |
| Nottingham .....                   | 1    | .    | 1    | .    | 1    |
| *Orange .....                      | .    | .    | .    | .    | .    |
| Piermont .....                     | 1    | .    | 1    | .    | 1    |
| Randolph .....                     | .    | .    | .    | 1    | .    |
| Richmond .....                     | .    | 1    | .    | 1    | .    |
| *Roxbury .....                     | .    | .    | .    | .    | .    |
| Salisbury .....                    | .    | 1    | .    | 1    | .    |
| Sandown .....                      | .    | .    | 1    | .    | .    |
| *Sharon .....                      | .    | .    | .    | .    | .    |
| Shelburne .....                    | .    | .    | 1    | .    | .    |
| South Hampton .....                | .    | 1    | .    | 1    | .    |
| Springfield .....                  | 1    | .    | .    | .    | 1    |
| Stark .....                        | .    | 1    | .    | 1    | .    |
| Stoddard .....                     | .    | .    | .    | 1    | .    |
| Stratham .....                     | .    | 1    | 1    | 1    | 1    |
| Sullivan .....                     | .    | .    | 1    | .    | .    |
| Surry .....                        | .    | .    | 1    | .    | .    |
| Sutton .....                       | 1    | 1    | .    | 1    | 1    |
| Temple .....                       | .    | .    | 1    | .    | .    |
| Thornton .....                     | 1    | .    | 1    | .    | 1    |
| Tuftonboro .....                   | 1    | 1    | .    | 1    | 1    |
| Unity .....                        | .    | 1    | 1    | 1    | 1    |
| Washington .....                   | .    | 1    | .    | 1    | .    |
| *Waterville .....                  | .    | .    | .    | .    | .    |

| Number of                        | 1932 | 1934 | 1936 | 1938 | 1940 |
|----------------------------------|------|------|------|------|------|
| Representatives in Webster ..... | 1    | .    | 1    | .    | 1    |
| Wentworth .....                  | 1    | .    | 1    | .    | 1    |
| *Wentworth's Location .....      | .    | .    | .    | .    | .    |
| Wilmot .....                     | 1    | 1    | .    | 1    | 1    |
| Windham .....                    | 1    | 1    | 1    | 1    | .    |
| *Windsor .....                   | .    | .    | .    | .    | .    |

---

## UNINCORPORATED PLACES

### Coos County

|                            |                                 |
|----------------------------|---------------------------------|
| Atkinson and Gilmanton     | Hadley's Purchase               |
| Academy Grant              | Kilkenny                        |
| Bean's Grant               | Low and Burbank's Grant         |
| Bean's Purchase            | Martin's Location               |
| Cambridge                  | Millsfield                      |
| Chandler's Purchase        | Odell                           |
| Crawford's Purchase        | Pinkham's Grant                 |
| Cutts' Grant               | Sargent's Purchase              |
| Dix's Grant                | Second College Grant            |
| Dixville                   | Success                         |
| Erving's Grant or Location | Thompson and Meserve's Purchase |
| Green's Grant              |                                 |

### Carroll County

Hale's Location

## STATE EMBLEMS

Sections 1 and 4 of Chapter 8 of the Public Laws of New Hampshire were amended by Chapter 133 of the Laws of 1931, so that said Chapter 8 now reads as follows:

### STATE EMBLEMS

**1. Flag.** The state flag shall be of the following color and design: The body or field shall be blue and shall bear upon its center in suitable proportion and colors a representation of the state seal; the seal shall be surrounded by a wreath of laurel leaves with nine stars interspersed. When used for military purposes the flag shall conform to the regulations of the United States.

**2. When Displayed.** It shall be displayed above the state house whenever the legislature is in session and during meetings of the governor and council when expedient, and upon such other occasions as the governor may designate.

**3. Flower.** The purple lilac, *Syringa vulgaris*, is the state flower of New Hampshire.

**4. Seal.** The seal of the state shall be two inches in diameter, circular, with the following detail and no other: A field crossed by a straight horizon line of the sea, above the center of the field; concentric with the field the rising sun, exposed above the horizon about one third of its diameter, the field encompassed with laurel; across the field for the full width within the laurel a broadside view of the frigate Raleigh, on the stocks; the ship's bow dexter and higher than the stern; the three lower masts shown in place, together with the fore, main and mizzen tops, shrouds and mainstays; an ensign staff at the stern flies the United States flag authorized by act of Congress June 14, 1777; a jury staff on the mainmast and another on the foremast each flies a pennant; flags and pennants are streaming to the dexter side; the hull is shown without a rudder; below the ship the field is divided into land and water by a double diagonal line whose highest point is sinister;





no detail is shown anywhere on the water, nor any on the land between the water and the stocks except a granite boulder on the dexter side; encircling the field is the inscription, SEAL . OF . THE . STATE . OF . NEW HAMPSHIRE, the words separated by round periods, except between the parts of New Hampshire; at the lowest point of the inscription is the date 1776, flanked on either side by a five-pointed star, which group separates the beginning and end of the inscription; the whole form and design to be as follows:

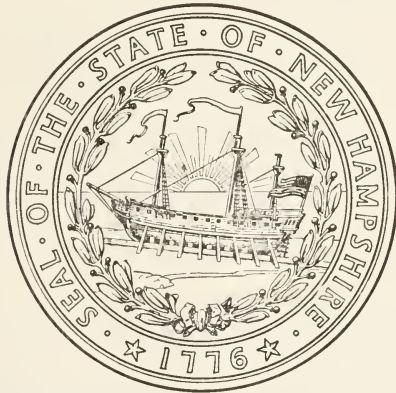

OFFENSES AGAINST THE NATIONAL AND STATE FLAGS  
(Chapter 381, Public Laws)

---

**1. Marking Flags, etc.** No person shall in any manner exhibition or display, place or cause to be placed any inscription, design, device, symbol, name, advertisement, words, character marks or notice whatever upon the national flag, or upon any flag, standard, color or ensign of the United States, or upon the flag of this state, or upon any state flag or ensign of any other state, or upon any flag or ensign evidently purporting to be either of said flags, standards, colors or ensigns.

**2. Affixing to Flags, etc.** No person shall in any manner append, annex or affix, or cause the same to be done, to any such flag, standard, color or ensign, any inscription, design, device, symbol, name, advertisement, words, marks or notice whatever, or exhibit or display, or cause to be exhibited or displayed, any such flag, standard, color or ensign or any flag or ensign evidently purporting to be either of the same, upon which shall in any manner be placed, attached, annexed or affixed any inscription, design, device, symbol, name, advertisement, words, marks or notice whatever.

**3. Using as Advertisement.** No person shall expose, or cause to be exposed, to public view, manufacture, sell, expose for sale, give away or have in possession for sale or to give away or for use for any purpose, any article or substance, being an article of merchandise or a receptacle of merchandise or article or thing for carrying or transporting merchandise, upon which shall have been printed, painted, attached or otherwise placed a representation of any such flag, standard, color or ensign, to advertise, call attention to, decorate, mark or distinguish the article or substance.

**4. Mutilation, etc.** No person shall publicly mutilate, trample upon, defile, deface or cast contempt upon, either by words or acts, any of said flags, standards, colors or ensigns, whether the same are public or private property.

**5. Penalty.** Whoever violates any of the foregoing provisions shall be fined not more than fifty dollars, or imprisoned not more than thirty days, or both.

**6. Exceptions.** Flags, standards, colors or ensigns, the property of, or used in the service of, the United States or of this state, may have inscriptions, names, actions, words, marks or symbols placed thereon, pursuant to law or authorized regulations.

### Display of Foreign Flags

**7. Regulations.** It shall not be lawful to display the flag of any foreign country upon any state, county or municipal buildings; provided, that whenever any foreigners shall become the guests of the United States, the state or any city, upon public proclamation by the governor or the mayor of such city, the flag of the country of which such public guest shall be a citizen may be displayed upon such public buildings.

**8. Penalty.** If any person shall violate any of the provisions of the preceding section he shall be fined not more than one hundred dollars, or imprisoned not more than one year, or both.

---

### LEGAL HOLIDAYS IN NEW HAMPSHIRE

|                                 |  |
|---------------------------------|--|
| New Year's Day . . . .          | January First                                  |
| Washington's Birthday . . . .   | February Twenty-second                         |
| Fast Day . . . . .              | Whenever appointed                             |
| Memorial Day . . . . .          | May Thirtieth                                  |
| Independence Day . . . . .      | July Fourth                                    |
| Labor Day . . . . .             | First Monday in September                      |
| Columbus Day . . . . .          | October Twelfth                                |
| Biennial Election Day . . . . . | Tuesday following the first Monday in November |
| Armistice Day . . . . .         | November Eleventh                              |
| Thanksgiving Day . . . . .      | Whenever appointed                             |
| Christmas Day . . . . .         | December Twenty-fifth                          |

## STATE NICKNAMES AND FLOWERS

| STATE          | NICKNAME             | FLOWER             |
|----------------|----------------------|--------------------|
| Alabama        | Cotton State         | Goldenrod          |
| Arizona        |                      | Sequoia cactus     |
| Arkansas       | Bear State           | Apple blossom      |
| California     | Golden State         | Poppy              |
| Colorado       | Centennial State     | Columbine          |
| Connecticut    | Nutmeg State         | Mountain Laurel    |
| Delaware       | Blue Hen State       | Peach blossom      |
| Florida        | Peninsula State      | Orange blossom     |
| Georgia        | Cracker State        | Cherokee rose      |
| Idaho          |                      | Syringa            |
| Illinois*      | Sucker State         | Violet             |
| Indiana        | Hoosier State        | Carnation          |
| Iowa           | Hawkeye State        | Wild rose          |
| Kansas         | Sunflower State      | Sunflower          |
| Kentucky       | Blue Grass State     | Trumpet vine       |
| Louisiana      | Pelican State        | Magnolia           |
| Maine          | Pine Tree State      | Pine cone          |
| Maryland       | Old Line State       | Blackeyed Susan    |
| Massachusetts  | Bay State            | Mayflower          |
| Michigan       | Wolverine State      | Apple blossom      |
| Minnesota      | Gopher State         | Moccasin           |
| Mississippi    | Bayou State          | Magnolia           |
| Missouri       |                      | Goldenrod          |
| Montana        | Stub Toe State       | Bitter root        |
| Nebraska       |                      | Goldenrod          |
| Nevada         | Silver State         | Sagebrush          |
| New Hampshire  | Granite State        | Purple lilac       |
| New Jersey     | Jersey Blue State    | Sugar maple (tree) |
|                | Garden State         | Violet             |
| New York       | Empire State         | Rose               |
| North Carolina | Old North State      | Daisy              |
| North Dakota   | Flickertail State    | Wild prairie rose  |
| Ohio           | Buckeye State        | Scarlet carnation  |
| Oklahoma       |                      | Mistletoe          |
| Oregon         | Beaver State         | Oregon grape       |
| Pennsylvania   | Keystone State       |                    |
| Rhode Island   | Little Rhody         | Violet             |
| South Carolina | Palmetto State       |                    |
| South Dakota   | Sunshine State       | Pasque flower      |
| Tennessee      | Big Ben State        |                    |
| Texas          | Lone Star State      | Bluebonnet         |
| Utah           |                      | Sego lily          |
| Vermont        | Green Mountain State | Red clover         |
| Virginia       | The Old Dominion     | Dogwood            |
| Washington     | Evergreen State      | Rhododendron       |
| West Virginia  | The Panhandle        | Rhododendron       |
| Wisconsin      | Badger State         | Violet             |
| Wyoming        |                      | Indian paintbrush  |

NOTE—Only nicknames that are well known and State flowers officially adopted or commonly accepted are given in the foregoing list.

\* Native State tree, the Native oak.

---

PRESIDENTIAL  
PRIMARY

---

## PRESIDENTIAL PRIMARY, 1940

A Presidential Primary was held March 12, 1940, for the choice of delegates to the national conventions which were held by the Republican party at Philadelphia, Pennsylvania, the week of June 24, and by the Democratic party at Chicago, Illinois, the week of July 15.

The Republicans elected four delegates at large and each had full votes in the convention. The Democrats elected eight delegates at large, each being entitled to one-half vote in the convention. Each party sent the customary two delegates from each of the two congressional districts.

The following summary shows the names of the candidates for delegates at large, their alternates, district delegates and their alternates, with the number of votes for each and the person, if any, to whom each was pledged. The persons elected are designated by asterisks, and the names of the persons to whom the candidates were pledged are enclosed in parentheses.

---

### REPUBLICAN PRIMARY

#### For Delegates at Large:

|  |        |
|--|--------|
| *Styles Bridges, Concord .....         | 34,616 |
| William J. Britton, Wolfeboro .....    | 6,823  |
| J. Howard Gile, Nashua (Dewey) .....   | 8,119  |
| Joseph Moore, Canaan .....             | 4,152  |
| *George H. Moses, Concord .....        | 26,453 |
| Francis P. Murphy, Nashua .....        | 24,836 |
| *Huntley N. Spaulding, Rochester ..... | 25,414 |
| *Charles W. Tobey, Temple .....        | 32,755 |

#### For Alternate Delegates at Large:

|                                      |        |
|--------------------------------------|--------|
| *George W. Conway, Concord .....     | 19,149 |
| *Harold K. Davison, Haverhill .....  | 20,196 |
| *Oren V. Henderson, Durham .....     | 21,234 |
| *George H. Rolfe, Concord .....      | 19,992 |
| Neil Tolman, Nashua .....            | 18,388 |
| Benjamin F. Worcester, Jaffrey ..... | 15,194 |

## First District,

## For District Delegates:

|                                     |        |
|-------------------------------------|--------|
| *Charles E. Greenman, Hampton ..... | 15,205 |
| *Arthur B. Jenks, Manchester .....  | 16,647 |

## For Alternate District Delegates:

|                                 |        |
|---------------------------------|--------|
| *Thomas C. Hill, Laconia .....  | 12,725 |
| *Virgil D. White, Ossipee ..... | 12,466 |

## Second District,

## For District Delegates:

|                                    |        |
|------------------------------------|--------|
| James C. Farmer, Newbury .....     | 9,837  |
| James P. Richardson, Hanover ..... | 6,649  |
| *Foster Stearns, Hancock .....     | 12,129 |
| *Robert W. Upton, Concord .....    | 10,082 |

## For Alternate District Delegates:

|                                     |        |
|-------------------------------------|--------|
| *Grace F. Batchelder, Hanover ..... | 10,323 |
| *Lawrence C. Ellery, Keene .....    | 8,364  |
| George H. Keough, Gorham .....      | 4,558  |
| Albert D. Leahy, Claremont .....    | 7,658  |

**DEMOCRATIC PRIMARY**

## For Delegates at Large:

|  |        |
|--|--------|
| Charles A. Burke, Manchester (Farley) .....      | 4,601  |
| *Damase Caron, Manchester (Roosevelt) .....      | 10,501 |
| Rudolph G. Cartier, Rochester (Roosevelt) .....  | 6,375  |
| Wilfred G. Chevrette, Manchester (Garner) .....  | 3,681  |
| *William H. Craig, Manchester (Roosevelt) .....  | 9,163  |
| *Maurice F. Devine, Manchester (Roosevelt) ..... | 9,673  |
| *Alvin A. Lucier, Nashua (Roosevelt) .....       | 10,370 |
| John G. Marston, Allentown .....                 | 2,233  |
| Romeo Morency, Manchester (Roosevelt) .....      | 5,968  |
| John J. O'Reilly, Manchester (Farley) .....      | 3,644  |
| *James J. Powers, Manchester (Roosevelt) .....   | 8,956  |
| *Henry J. Proulx, Franklin (Roosevelt) .....     | 8,322  |
| Robert H. Sanderson, Pittsfield .....            | 2,897  |
| J. Alfred Seymour, Carroll (Roosevelt) .....     | 6,576  |
| *Raymond B. Stevens, Landaff (Roosevelt) .....   | 7,693  |
| *George T. Studd, Berlin (Roosevelt) .....       | 7,177  |

## For Alternate Delegates at Large:

|   |       |
|---|-------|
| *James F. Donahue, Bartlett (Roosevelt) .....     | 9,272 |
| *Charles E. Green, Pittsfield (Roosevelt) .....   | 9,114 |
| *Eugene H. Lemay, Nashua (Roosevelt) .....        | 9,702 |
| *Thomas J. Leonard, Nashua (Roosevelt) .....      | 9,554 |
| *William H. McCann, Dover (Roosevelt) .....       | 8,968 |
| *William E. Nolin, Claremont (Roosevelt) .....    | 9,130 |
| *Fortunat E. Normandin, Laconia (Roosevelt) ..... | 9,382 |
| *Murray H. Towle, Manchester (Roosevelt) .....    | 9,379 |

## First District,

## For District Delegates:

|  |       |
|--|-------|
| *Valmore G. Gagne, Somersworth (Roosevelt) ..... | 5,268 |
| John S. Hurley, Manchester .....                 | 2,174 |
| Frederick O'Connor, Manchester (Farley) .....    | 1,564 |
| *John J. Sheehan, Manchester (Roosevelt) .....   | 5,942 |

## For Alternate District Delegates:

|  |       |
|--|-------|
| *Stephen W. Scruton, Dover (Roosevelt) .....     | 5,156 |
| *George A. Wingate, Manchester (Roosevelt) ..... | 5,419 |

## Second District,

## For District Delegates:

|   |       |
|---|-------|
| *Daniel J. Hagerty, Nashua (Roosevelt) .....  | 3,725 |
| Henry A. Lagasse, Nashua (Roosevelt) .....    | 3,519 |
| *Robert C. Murchie, Concord (Roosevelt) ..... | 3,680 |

## For Alternate District Delegates:

|  |       |
|--|-------|
| *Louis E. Rancourt, Berlin (Roosevelt) ..... | 4,509 |
| *Edward C. Sullivan, Keene (Roosevelt) ..... | 4,510 |

## REPUBLICAN PRESIDENTIAL PRIMARY VOTE

| SUMMARY<br>BY<br>COUNTIES | Delegates at Large |         |      |       |       |        |           |       |
|---------------------------|--------------------|---------|------|-------|-------|--------|-----------|-------|
|                           | Bridges            | Britton | Gile | Moore | Moses | Murphy | Spaulding | Tobey |
| Rockingham .....          | 6112               | 1230    | 1621 | 734   | 4328  | 3611   | 4630      | 5378  |
| Strafford .....           | 1942               | 389     | 366  | 136   | 1531  | 1191   | 2174      | 1710  |
| Belknap .....             | 2218               | 489     | 380  | 216   | 1801  | 1790   | 1881      | 2063  |
| Carroll .....             | 2052               | 1180    | 381  | 228   | 1520  | 1271   | 1546      | 1527  |
| Merrimack .....           | 5115               | 986     | 781  | 475   | 4198  | 2250   | 3685      | 4592  |
| Hillsborough .....        | 6689               | 958     | 2164 | 743   | 5037  | 7440   | 4490      | 7318  |
| Cheshire .....            | 2163               | 289     | 458  | 218   | 1453  | 1552   | 1468      | 2142  |
| Sullivan .....            | 2691               | 397     | 647  | 429   | 2267  | 1936   | 1875      | 2706  |
| Grafton .....             | 3516               | 602     | 891  | 673   | 2643  | 2169   | 2353      | 3372  |
| Coos .....                | 2118               | 303     | 430  | 300   | 1675  | 1626   | 1312      | 1947  |
| Totals .....              | 34616              | 6823    | 8119 | 4152  | 26453 | 24836  | 25414     | 32755 |

| SUMMARY<br>BY<br>COUNTIES | Alternate Delegates at Large |         |           |       |        |           | Names on<br>Checklist | Ballots<br>Cast | Total<br>Republican<br>Vote | Total<br>Democratic<br>Vote |
|---------------------------|------------------------------|---------|-----------|-------|--------|-----------|-----------------------|-----------------|-----------------------------|-----------------------------|
|                           | Conway                       | Davison | Henderson | Rolfe | Tolman | Worcester |                       |                 |                             |                             |
| Rockingham .....          | 2996                         | 2836    | 3683      | 3021  | 2804   | 2086      | 36313                 | 11521           | 9291                        | 2216                        |
| Strafford .....           | 1053                         | 1012    | 1523      | 1173  | 1037   | 832       | 25172                 | 4938            | 3045                        | 1893                        |
| Belknap .....             | 1231                         | 1376    | 1357      | 1462  | 940    | 680       | 13768                 | 5155            | 3457                        | 1301                        |
| Carroll .....             | 992                          | 1117    | 1103      | 947   | 827    | 662       | 10031                 | 4422            | 2995                        | 746                         |
| Merrimack .....           | 3319                         | 2930    | 3132      | 2918  | 2442   | 2061      | 36240                 | 9259            | 6540                        | 2384                        |
| Hillsborough .....        | 3692                         | 3872    | 4238      | 4369  | 4783   | 4064      | 72401                 | 20207           | 11625                       | 7997                        |
| Cheshire .....            | 1169                         | 1178    | 1242      | 1084  | 1366   | 1497      | 17387                 | 4551            | 3009                        | 902                         |
| Sullivan .....            | 1525                         | 1606    | 1706      | 1762  | 1488   | 1287      | 13630                 | 5810            | 3950                        | 1852                        |
| Grafton .....             | 2018                         | 2852    | 2088      | 2173  | 1672   | 1375      | 26145                 | 7185            | 5193                        | 1848                        |
| Coos .....                | 1154                         | 1417    | 1162      | 1083  | 1029   | 650       | 20575                 | 5395            | 3117                        | 1619                        |
| Totals .....              | 19149                        | 20196   | 21234     | 19992 | 18388  | 15194     | 271662                | 78443           | 52222                       | 22758                       |

## PRESIDENTIAL PRIMARY—Continued

| ROCKINGHAM<br>COUNTY<br>Republican | Delegates at Large |         |      |       |       |        |           | Names on<br>Checklist | Ballots Cast | Total Republican<br>Vote | Total Democratic<br>Vote |       |
|------------------------------------|--------------------|---------|------|-------|-------|--------|-----------|-----------------------|--------------|--------------------------|--------------------------|-------|
|                                    | Bridges            | Britton | Gile | Moore | Moses | Murphy | Spaulding |                       |              |                          |                          | Tobey |
| Atkinson                           | 92                 | 14      | 21   | 4     | 44    | 55     | 62        | 76                    | 240          | 169                      | 137                      | 32    |
| Auburn                             | 104                | 24      | 29   | 9     | 54    | 48     | 91        | 125                   | 474          | 327                      | 211                      | 85    |
| Brentwood                          | 139                | 31      | 38   | 21    | 92    | 66     | 105       | 141                   | 354          | 235                      | 210                      | 25    |
| Candia                             | 123                | 25      | 31   | 14    | 84    | 48     | 84        | 110                   | 607          | 249                      | 191                      | 31    |
| Chester                            | 84                 | 5       | 18   | 6     | 73    | 24     | 78        | 86                    | 406          | 112                      | 106                      | 6     |
| Danville                           | 102                | 16      | 29   | 16    | 57    | 68     | 87        | 111                   | 271          | 196                      | 186                      | 10    |
| Deerfield                          | 111                | 21      | 23   | 11    | 84    | 65     | 106       | 118                   | 461          | 267                      | 189                      | 78    |
| Derry                              | 708                | 255     | 206  | 73    | 463   | 550    | 521       | 693                   | 3869         | 1599                     | 1273                     | 365   |
| East Kingston                      | 56                 | 11      | 16   | 3     | 44    | 51     | 35        | 58                    | 246          | 111                      | 88                       | 23    |
| Epping                             | 151                | 13      | 19   | 14    | 131   | 73     | 123       | 142                   | 889          | 547                      | 215                      | 332   |
| Exeter                             | 768                | 218     | 263  | 111   | 535   | 554    | 667       | 772                   | 3102         | 1307                     | 1219                     | 88    |
| Fremont                            | 97                 | 13      | 15   | 16    | 80    | 39     | 122       | 89                    | 342          | 170                      | 137                      | 33    |
| Greenland                          | 56                 | 8       | 5    | 2     | 53    | 15     | 59        | 55                    | 350          | 73                       | 69                       | 4     |
| Hampstead                          | 168                | 17      | 38   | 25    | 109   | 103    | 85        | 138                   | 509          | 233                      | 218                      | 15    |
| Hampton                            | 443                | 55      | 127  | 61    | 302   | 250    | 320       | 341                   | 1441         | 717                      | 670                      | 47    |
| Hampton Falls                      | 98                 | 29      | 30   | 14    | 91    | 31     | 93        | 82                    | 302          | 147                      | 145                      | 2     |
| Kensington                         | 47                 | 6       | 9    | 11    | 52    | 40     | 42        | 56                    | 301          | 135                      | 76                       | 59    |
| Kingston                           | 225                | 25      | 52   | 13    | 195   | 136    | 163       | 188                   | 640          | 330                      | 286                      | 44    |
| Londonderry                        | 149                | 22      | 25   | 15    | 125   | 91     | 104       | 150                   | 729          | 244                      | 217                      | 25    |
| New Castle                         | 23                 | ..      | 3    | 4     | 20    | 10     | 23        | 28                    | 270          | 72                       | 32                       | 38    |
| Newfields                          | 38                 | 6       | 2    | 5     | 29    | 21     | 41        | 42                    | 257          | 58                       | 55                       | 3     |
| Newington                          | 27                 | 9       | 6    | 3     | 19    | 14     | 30        | 29                    | 208          | 47                       | 36                       | 11    |
| Newmarket                          | 40                 | 4       | 7    | 2     | 47    | 23     | 40        | 44                    | 1308         | 352                      | 60                       | 292   |
| Newton                             | 234                | 36      | 53   | 43    | 203   | 96     | 183       | 204                   | 568          | 386                      | 349                      | 37    |
| North Hampton                      | 99                 | 13      | 24   | 7     | 104   | 59     | 112       | 99                    | 505          | 188                      | 174                      | 14    |
| Northwood                          | 188                | 33      | 40   | 29    | 162   | 100    | 173       | 171                   | 578          | 352                      | 309                      | 43    |
| Nottingham                         | 76                 | 8       | 13   | 8     | 43    | 50     | 59        | 63                    | 302          | 127                      | 101                      | 26    |
| Plaistow                           | 200                | 24      | 45   | 33    | 39    | 93     | 123       | 178                   | 942          | 345                      | 248                      | 97    |
| Portsmouth—                        |                    |         |      |       |       |        |           |                       |              |                          |                          |       |
| Ward 1                             | 61                 | 3       | 21   | 7     | 35    | 39     | 39        | 42                    | 2870         | 116                      | 84                       | 31    |
| Ward 2                             | 104                | 24      | 35   | 4     | 73    | 50     | 86        | 87                    | 3055         | 162                      | 138                      | 24    |
| Ward 3                             | 29                 | 3       | 5    | 1     | 20    | 18     | 22        | 28                    | 2140         | 69                       | 44                       | 25    |
| Ward 4                             | 215                | 11      | 100  | 13    | 39    | 25     | 24        | 25                    | 1295         | 242                      | 235                      | 7     |
| Ward 5                             | 29                 | 5       | 13   | 1     | 19    | 16     | 15        | 12                    | 767          | 39                       | 36                       | 3     |
| Raymond                            | 186                | 27      | 36   | 24    | 104   | 117    | 155       | 168                   | 793          | 397                      | 289                      | 108   |
| Rye                                | 124                | 10      | 29   | 17    | 109   | 50     | 116       | 98                    | 859          | 170                      | 145                      | 25    |
| Salem                              | 317                | 144     | 76   | 44    | 307   | 249    | 143       | 188                   | 1893         | 461                      | 445                      | 16    |
| Sandown                            | 52                 | 4       | 15   | 5     | 26    | 35     | 40        | 45                    | 180          | 73                       | 66                       | 7     |
| Seabrook                           | 81                 | 16      | 23   | 23    | 85    | 55     | 61        | 63                    | 1040         | 266                      | 213                      | 53    |
| South Hampton                      | 41                 | 4       | 17   | 6     | 36    | 20     | 40        | 39                    | 146          | 59                       | 56                       | 3     |
| Stratham                           | 62                 | 20      | 16   | 2     | 29    | 18     | 44        | 54                    | 357          | 80                       | 74                       | 6     |
| Windham                            | 165                | 18      | 48   | 14    | 112   | 146    | 114       | 140                   | 447          | 292                      | 259                      | 43    |
| Totals                             | 6112               | 1230    | 1621 | 734   | 4328  | 3611   | 4630      | 5378                  | 36313        | 11521                    | 9291                     | 2216  |

| STRAFFORD<br>COUNTY<br>Republican | Delegates at Large—Continued |         |      |       |       |        |           |       | Names on<br>Checklist | Ballots Cast | Total Republican<br>Vote | Total Democratic<br>Vote |
|-----------------------------------|------------------------------|---------|------|-------|-------|--------|-----------|-------|-----------------------|--------------|--------------------------|--------------------------|
|                                   | Bridges                      | Britton | Gile | Moore | Moses | Murphy | Spaulding | Tobey |                       |              |                          |                          |
| Barrington .....                  | 90                           | 6       | 10   | 4     | 59    | 34     | 93        | 81    | 432                   | 186          | 157                      | 29                       |
| Dover—                            |                              |         |      |       |       |        |           |       |                       |              |                          |                          |
| Ward 1 .....                      | 100                          | 22      | 19   | 10    | 68    | 74     | 83        | 80    | 2060                  | 165          | 140                      | 25                       |
| Ward 2 .....                      | 73                           | 7       | 14   | 5     | 64    | 44     | 55        | 63    | 2358                  | 163          | 91                       | 72                       |
| Ward 3 .....                      | 113                          | 22      | 22   | 3     | 93    | 57     | 100       | 102   | 1500                  | 170          | 152                      | 18                       |
| Ward 4 .....                      | 130                          | 39      | 27   | 9     | 66    | 65     | 105       | 96    | 2206                  | 225          | 178                      | 47                       |
| Ward 5 .....                      | 17                           | 5       | 8    | 3     | 8     | 33     | 9         | 12    | 760                   | 76           | 41                       | 35                       |
| Durham .....                      | 119                          | 31      | 36   | 15    | 68    | 69     | 125       | 126   | 802                   | 186          | 165                      | 21                       |
| Farmington .....                  | 399                          | 76      | 67   | 15    | 394   | 274    | 432       | 356   | 1965                  | 854          | 684                      | 170                      |
| Lee .....                         | 33                           | 2       | 7    | 4     | 24    | 20     | 30        | 27    | 254                   | 46           | 39                       | 7                        |
| Madbury .....                     | 28                           | 3       | 7    | 1     | 10    | 11     | 23        | 24    | 180                   | 34           | 29                       | 5                        |
| Middleton .....                   | 4                            | ..      | ..   | ..    | ..    | 4      | 4         | 4     | 131                   | 23           | 5                        | 18                       |
| Milton .....                      | 147                          | 40      | 24   | 4     | 82    | 89     | 177       | 117   | 778                   | 249          | 210                      | 39                       |
| New Durham .....                  | 37                           | 10      | 7    | 3     | 24    | 16     | 39        | 32    | 248                   | 120          | 70                       | 50                       |
| Rochester—                        |                              |         |      |       |       |        |           |       |                       |              |                          |                          |
| Ward 1 .....                      | 40                           | 9       | 8    | 3     | 29    | 17     | 50        | 34    | 841                   | 66           | 55                       | 11                       |
| Ward 2 .....                      | 47                           | 10      | 7    | 4     | 45    | 24     | 108       | 42    | 1224                  | 136          | 114                      | 22                       |
| Ward 3 .....                      | 53                           | 11      | 3    | 4     | 40    | 24     | 69        | 39    | 942                   | 142          | 75                       | 67                       |
| Ward 4 .....                      | 36                           | 10      | 4    | 1     | 32    | 29     | 50        | 28    | 1323                  | 104          | 57                       | 47                       |
| Ward 5 .....                      | 86                           | 19      | 12   | 5     | 84    | 40     | 140       | 78    | 1232                  | 179          | 158                      | 21                       |
| Ward 6 .....                      | 71                           | 22      | 15   | 5     | 79    | 53     | 145       | 69    | 1214                  | 175          | 158                      | 17                       |
| Rollinsford .....                 | 127                          | 22      | 41   | 12    | 101   | 85     | 139       | 122   | 759                   | 485          | 213                      | 272                      |
| Somersworth—                      |                              |         |      |       |       |        |           |       |                       |              |                          |                          |
| Ward 1 .....                      | 40                           | 5       | 5    | 5     | 28    | 33     | 41        | 44    | 599                   | 202          | 52                       | 150                      |
| Ward 2 .....                      | 30                           | 2       | 5    | 1     | 31    | 28     | 18        | 27    | 666                   | 238          | 36                       | 202                      |
| Ward 3 .....                      | 12                           | 2       | 2    | 1     | 11    | 13     | 14        | 9     | 722                   | 177          | 16                       | 161                      |
| Ward 4 .....                      | 4                            | 2       | ..   | 1     | 3     | 5      | 4         | 5     | 1065                  | 275          | 6                        | 269                      |
| Ward 5 .....                      | 15                           | ..      | 1    | 1     | 10    | 8      | 15        | 10    | 475                   | 119          | 16                       | 103                      |
| Strafford .....                   | 91                           | 12      | 15   | 17    | 78    | 42     | 106       | 83    | 436                   | 143          | 128                      | 15                       |
| Totals .....                      | 1942                         | 389     | 366  | 136   | 1531  | 1191   | 2174      | 1710  | 25172                 | 4938         | 3045                     | 1893                     |

| BELKNAP<br>COUNTY<br>Republican | Delegates at Large—Continued |         |      |       |       |        |           |       |
|---------------------------------|------------------------------|---------|------|-------|-------|--------|-----------|-------|
|                                 | Bridges                      | Britton | Gile | Moore | Moses | Murphy | Spaulding | Tobey |
| Alton .....                     | 224                          | 94      | 40   | 15    | 141   | 164    | 213       | 208   |
| Barnstead .....                 | 93                           | 11      | 22   | 6     | 60    | 47     | 88        | 88    |
| Belmont .....                   | 114                          | 15      | 23   | 17    | 92    | 94     | 74        | 107   |
| Center Harbor .....             | 29                           | 6       | 6    | ..    | 31    | 10     | 29        | 31    |
| Gilford .....                   | 141                          | 42      | 34   | 12    | 86    | 90     | 103       | 127   |
| Gilmanton .....                 | 97                           | 17      | 25   | 19    | 72    | 61     | 63        | 73    |
| Laconia—                        |                              |         |      |       |       |        |           |       |
| Ward 1 .....                    | 125                          | 34      | 32   | 12    | 67    | 119    | 115       | 117   |
| Ward 2 .....                    | 121                          | 23      | 21   | 7     | 82    | 98     | 93        | 109   |
| Ward 3 .....                    | 94                           | 9       | 24   | 10    | 67    | 90     | 75        | 93    |
| Ward 4 .....                    | 185                          | 30      | 30   | 17    | 166   | 179    | 141       | 178   |
| Ward 5 .....                    | 241                          | 53      | 35   | 18    | 194   | 209    | 145       | 216   |
| Ward 6 .....                    | 318                          | 49      | 34   | 52    | 258   | 309    | 232       | 292   |
| Meredith .....                  | 217                          | 62      | 6    | 13    | 326   | 224    | 328       | 217   |
| New Hampton .....               | 89                           | 22      | 18   | 8     | 60    | 32     | 81        | 86    |
| Sanbornton .....                | 62                           | 12      | 12   | 5     | 40    | 38     | 43        | 57    |
| Tilton .....                    | 68                           | 10      | 18   | 5     | 59    | 26     | 58        | 64    |
| Totals .....                    | 2218                         | 489     | 380  | 216   | 1801  | 1790   | 1881      | 2063  |

| BELKNAP<br>COUNTY   | Names on<br>Checklist | Ballots Cast | Total<br>Republican<br>Vote | Total<br>Democratic<br>Vote |
|---------------------|-----------------------|--------------|-----------------------------|-----------------------------|
| Alton .....         | 903                   | 577          | 332                         | 76                          |
| Barnstead .....     | 528                   | 374          | 79                          | 74                          |
| Belmont .....       | 709                   | 262          | 197                         | 65                          |
| Center Harbor ..... | 215                   | 50           | 40                          | 10                          |
| Gilford .....       | 551                   | 237          | 207                         | 30                          |
| Gilmanton .....     | 479                   | 270          | 175                         | 95                          |
| Laconia—            |                       |              |                             |                             |
| Ward 1 .....        | 808                   | 252          | 200                         | 52                          |
| Ward 2 .....        | 1550                  | 445          | 165                         | 273                         |
| Ward 3 .....        | 395                   | 170          | 137                         | 33                          |
| Ward 4 .....        | 1040                  | 375          | 311                         | 64                          |
| Ward 5 .....        | 1551                  | 456          | 347                         | 109                         |
| Ward 6 .....        | 1644                  | 569          | 469                         | 100                         |
| Meredith .....      | 1527                  | 723          | 504                         | 219                         |
| New Hampton .....   | 494                   | 170          | 122                         | 48                          |
| Sanbornton .....    | 370                   | 91           | 84                          | 7                           |
| Tilton .....        | 1004                  | 134          | 88                          | 46                          |
| Totals .....        | 13768                 | 5155         | 3457                        | 1301                        |

| CARROLL<br>COUNTY<br>Republican | Delegates at Large—Continued |         |      |       |       |        |           |       |
|---------------------------------|------------------------------|---------|------|-------|-------|--------|-----------|-------|
|                                 | Bridges                      | Britton | Gile | Moore | Moses | Murphy | Spaulding | Tobey |
| Albany .....                    | 16                           | 7       | 5    | 1     | 8     | 6      | 16        | 14    |
| Bartlett .....                  | 71                           | 17      | 9    | 6     | 67    | 58     | 45        | 51    |
| Brookfield .....                | 50                           | 14      | 4    | 5     | 28    | 20     | 41        | 41    |
| Chatham .....                   | 15                           | 5       | 4    | ..    | 9     | 12     | 10        | 8     |
| Conway .....                    | 499                          | 203     | 90   | 81    | 468   | 392    | 311       | 383   |
| Eaton .....                     | 26                           | 13      | 9    | ..    | 14    | 22     | 25        | 19    |
| Effingham .....                 | 74                           | 47      | 11   | 3     | 69    | 54     | 71        | 49    |
| Freedom .....                   | 31                           | 13      | 5    | 4     | 14    | 15     | 22        | 23    |
| Hart's Location .....           | 2                            | ..      | 1    | ..    | 3     | ..     | 3         | 3     |
| Jackson .....                   | 20                           | 12      | 6    | 2     | 15    | 14     | 17        | 22    |
| Madison .....                   | 44                           | 14      | 12   | 3     | 21    | 24     | 37        | 44    |
| Moultonborough .....            | 125                          | 66      | 19   | 8     | 86    | 67     | 77        | 127   |
| Ossipee .....                   | 279                          | 171     | 41   | 28    | 160   | 143    | 204       | 152   |
| Sandwich .....                  | 180                          | 92      | 34   | 21    | 115   | 84     | 116       | 152   |
| Tamworth .....                  | 177                          | 93      | 39   | 24    | 139   | 130    | 146       | 125   |
| Tuftonboro .....                | 77                           | 68      | 35   | 17    | 72    | 33     | 85        | 76    |
| Wakefield .....                 | 131                          | 86      | 29   | 7     | 50    | 53     | 144       | 107   |
| Wolfeboro .....                 | 235                          | 259     | 28   | 18    | 182   | 144    | 176       | 131   |
| Totals .....                    | 2052                         | 1180    | 381  | 228   | 1520  | 1271   | 1546      | 1527  |

| CARROLL<br>COUNTY     | Names on<br>Checklist | Ballots Cast | Total<br>Republican<br>Vote | Total<br>Democratic<br>Vote |
|-----------------------|-----------------------|--------------|-----------------------------|-----------------------------|
| Albany .....          | 93                    | 34           | 24                          | 10                          |
| Bartlett .....        | 704                   | 139          | 100                         | 39                          |
| Brookfield .....      | 105                   | 64           | 60                          | 4                           |
| Chatham .....         | 103                   | 23           | 18                          | 5                           |
| Conway .....          | 2250                  | 1270         | 446                         | 170                         |
| Eaton .....           | 135                   | 111          | 78                          | 33                          |
| Effingham .....       | 254                   | 183          | 143                         | 40                          |
| Freedom .....         | 266                   | 63           | 47                          | 16                          |
| Hart's Location ..... | 10                    | 5            | 3                           | 2                           |
| Jackson .....         | 190                   | 48           | 33                          | 15                          |
| Madison .....         | 267                   | 63           | 52                          | 11                          |
| Moultonborough .....  | 565                   | 183          | 174                         | 9                           |
| Ossipee .....         | 982                   | 691          | 546                         | 118                         |
| Sandwich .....        | 521                   | 264          | 234                         | 30                          |
| Tamworth .....        | 794                   | 412          | 347                         | 65                          |
| Tuftonboro .....      | 445                   | 191          | 157                         | 34                          |
| Wakefield .....       | 772                   | 266          | 193                         | 73                          |
| Wolfeboro .....       | 1575                  | 412          | 340                         | 72                          |
| Totals .....          | 10031                 | 4422         | 2995                        | 746                         |

| MERRIMACK<br>COUNTY<br>Republican | Delegates at Large—Continued |         |      |       |       |        |           | Names on<br>Checklist | Ballots<br>Cast | Total<br>Rep. Vote | Total<br>Dem. Vote |       |
|-----------------------------------|------------------------------|---------|------|-------|-------|--------|-----------|-----------------------|-----------------|--------------------|--------------------|-------|
|                                   | Bridges                      | Britton | Gile | Moore | Moses | Murphy | Spaulding |                       |                 |                    |                    | Tobey |
| Allenstown .....                  | 16                           | 3       | 2    | 1     | 15    | 10     | 12        | 13                    | 850             | 260                | 20                 | 240   |
| Andover .....                     | 46                           | 4       | 3    | 2     | 41    | 25     | 29        | 42                    | 670             | 76                 | 51                 | 24    |
| Boscawen .....                    | 66                           | 10      | 7    | 1     | 51    | 31     | 59        | 59                    | 883             | 91                 | 82                 | 9     |
| Bow .....                         | 54                           | 15      | 3    | 8     | 42    | 15     | 44        | 48                    | 546             | 76                 | 71                 | 5     |
| Bradford .....                    | 88                           | 13      | 7    | 16    | 80    | 69     | 64        | 74                    | 394             | 188                | 140                | 48    |
| Canterbury .....                  | 93                           | 18      | 16   | 5     | 79    | 43     | 52        | 74                    | 289             | 167                | 115                | 52    |
| Chichester .....                  | 103                          | 18      | 18   | 5     | 74    | 45     | 84        | 100                   | 366             | 198                | 136                | 62    |
| Concord—                          |                              |         |      |       |       |        |           |                       |                 |                    |                    |       |
| Ward 1 .....                      | 89                           | 21      | 14   | 5     | 83    | 36     | 59        | 86                    | 1575            | 174                | 112                | 62    |
| Ward 2 .....                      | 116                          | 39      | 3    | 8     | 96    | 39     | 54        | 57                    | 587             | 125                | 119                | 6     |
| Ward 3 .....                      | 110                          | 13      | 22   | 6     | 97    | 23     | 97        | 93                    | 835             | 144                | 127                | 17    |
| Ward 4 .....                      | 479                          | 84      | 61   | 22    | 421   | 195    | 376       | 396                   | 2955            | 637                | 604                | 33    |
| Ward 5 .....                      | 322                          | 57      | 43   | 9     | 282   | 106    | 260       | 278                   | 1911            | 410                | 386                | 24    |
| Ward 6 .....                      | 278                          | 48      | 24   | 13    | 247   | 161    | 204       | 207                   | 2333            | 398                | 349                | 49    |
| Ward 7 .....                      | 463                          | 64      | 75   | 52    | 424   | 132    | 390       | 457                   | 3821            | 618                | 561                | 57    |
| Ward 8 .....                      | 121                          | 24      | 9    | 15    | 104   | 69     | 69        | 78                    | 1250            | 184                | 158                | 26    |
| Ward 9 .....                      | 109                          | 21      | 11   | 7     | 91    | 63     | 62        | 91                    | 1500            | 170                | 133                | 37    |
| Danbury .....                     | 80                           | 27      | 18   | 19    | 70    | 40     | 37        | 77                    | 321             | 165                | 123                | 42    |
| Dunbarton .....                   | 97                           | 20      | 15   | 6     | 81    | 37     | 77        | 87                    | 282             | 147                | 130                | 17    |
| Epsom .....                       | 37                           | 8       | 5    | 7     | 37    | 12     | 36        | 44                    | 412             | 96                 | 44                 | 24    |
| Franklin—                         |                              |         |      |       |       |        |           |                       |                 |                    |                    |       |
| Ward 1 .....                      | 75                           | 10      | 6    | 3     | 56    | 51     | 50        | 77                    | 959             | 109                | 95                 | 14    |
| Ward 2 .....                      | 38                           | 5       | 4    | 2     | 24    | 28     | 39        | 44                    | 1724            | 166                | 59                 | 107   |
| Ward 3 .....                      | 90                           | 21      | 19   | 8     | 72    | 47     | 69        | 85                    | 1398            | 172                | 126                | 45    |
| Henniker .....                    | 389                          | 58      | 49   | 38    | 221   | 120    | 233       | 387                   | 908             | 506                | 411                | 95    |
| Hill .....                        | 50                           | 7       | 9    | 7     | 34    | 17     | 35        | 51                    | 315             | 64                 | 57                 | 7     |
| Hooksett .....                    | 263                          | 59      | 71   | 33    | 201   | 203    | 164       | 275                   | 1343            | 783                | 475                | 308   |
| Hopkinton .....                   | 204                          | 53      | 39   | 20    | 174   | 72     | 134       | 190                   | 1096            | 389                | 284                | 105   |
| London .....                      | 169                          | 40      | 20   | 21    | 140   | 86     | 100       | 128                   | 538             | 357                | 196                | 59    |
| Newbury .....                     | 58                           | 11      | 17   | 6     | 42    | 27     | 36        | 51                    | 246             | 76                 | 66                 | 10    |
| New London .....                  | 99                           | 12      | 24   | 14    | 84    | 36     | 76        | 100                   | 605             | 138                | 118                | 20    |
| Northfield .....                  | 96                           | 29      | 16   | 14    | 81    | 46     | 80        | 69                    | 801             | 147                | 123                | 24    |
| Pembroke .....                    | 187                          | 27      | 26   | 23    | 177   | 79     | 125       | 187                   | 1530            | 624                | 239                | 385   |
| Pittsfield .....                  | 192                          | 54      | 31   | 27    | 164   | 102    | 161       | 190                   | 1205            | 684                | 246                | 235   |
| Salisbury .....                   | 38                           | 5       | 8    | 4     | 30    | 14     | 29        | 34                    | 230             | 49                 | 44                 | 5     |
| Sutton .....                      | 58                           | 11      | 17   | 14    | 49    | 19     | 51        | 55                    | 375             | 89                 | 76                 | 13    |
| Warner .....                      | 234                          | 52      | 40   | 22    | 156   | 87     | 179       | 218                   | 708             | 376                | 309                | 67    |
| Webster .....                     | 30                           | 5       | 11   | 5     | 32    | 21     | 18        | 23                    | 207             | 51                 | 42                 | 9     |
| Wilmot .....                      | 78                           | 20      | 18   | 7     | 46    | 44     | 41        | 67                    | 272             | 155                | 113                | 42    |
| Totals .....                      | 5115                         | 986     | 781  | 475   | 4198  | 2250   | 3685      | 4592                  | 36240           | 9259               | 6540               | 2384  |

| HILLS-BOROUGH COUNTY<br>Republican | Delegates at Large—Continued |         |      |       |       |        |           |       | Names on Checklist | Ballots Cast | Total Rep. Vote | Total Dem. Vote |
|------------------------------------|------------------------------|---------|------|-------|-------|--------|-----------|-------|--------------------|--------------|-----------------|-----------------|
|                                    | Bridges                      | Britton | Gile | Moore | Moses | Murphy | Spaulding | Tobey |                    |              |                 |                 |
| Amherst .....                      | 159                          | 19      | 45   | 12    | 75    | 141    | 137       | 182   | 591                | 275          | 220             | 31              |
| Antrim .....                       | 138                          | 15      | 11   | 6     | 83    | 92     | 109       | 141   | 634                | 207          | 163             | 19              |
| Bedford .....                      | 177                          | 28      | 43   | 19    | 186   | 131    | 140       | 219   | 962                | 422          | 320             | 102             |
| Bennington .....                   | 51                           | 9       | 12   | 5     | 37    | 37     | 38        | 51    | 334                | 136          | 110             | 26              |
| Brookline .....                    | 38                           | 2       | 14   | 10    | 29    | 33     | 23        | 40    | 287                | 86           | 56              | 30              |
| Deering .....                      | 46                           | 10      | 16   | 5     | 29    | 40     | 37        | 64    | 207                | 146          | 98              | 48              |
| Francestown .....                  | 68                           | 8       | 18   | 7     | 44    | 55     | 54        | 86    | 247                | 146          | 123             | 23              |
| Goffstown .....                    | 323                          | 66      | 104  | 39    | 280   | 149    | 222       | 319   | 2300               | 590          | 463             | 127             |
| Greenfield .....                   | 25                           | 5       | 4    | 3     | 27    | 16     | 19        | 29    | 249                | 41           | 35              | 6               |
| Greenville .....                   | 51                           | 5       | 15   | 10    | 38    | 32     | 34        | 71    | 714                | 357          | 71              | 286             |
| Hancock .....                      | 59                           | 9       | 11   | 6     | 24    | 47     | 27        | 49    | 370                | 86           | 70              | 16              |
| Hillsborough .....                 | 267                          | 62      | 66   | 54    | 251   | 188    | 195       | 273   | 1219               | 562          | 409             | 153             |
| Hollis .....                       | 130                          | 8       | 48   | 13    | 69    | 80     | 85        | 117   | 495                | 182          | 155             | 27              |
| Hudson .....                       | 323                          | 50      | 185  | 36    | 152   | 328    | 164       | 333   | 1500               | 962          | 465             | 165             |
| Litchfield .....                   | 32                           | 3       | 12   | 4     | 29    | 27     | 20        | 33    | 152                | 48           | 41              | 7               |
| Lyndeborough .....                 | 42                           | 1       | 10   | 1     | 24    | 25     | 33        | 43    | 273                | 50           | 49              | 1               |
| Manchester—                        |                              |         |      |       |       |        |           |       |                    |              |                 |                 |
| Ward 1 .....                       | 311                          | 44      | 59   | 15    | 299   | 137    | 274       | 349   | 2228               | 475          | 401             | 74              |
| Ward 2 .....                       | 317                          | 61      | 93   | 34    | 302   | 202    | 244       | 354   | 3219               | 649          | 460             | 189             |
| Ward 3 .....                       | 212                          | 30      | 53   | 16    | 186   | 157    | 166       | 220   | 3245               | 625          | 323             | 302             |
| Ward 4 .....                       | 148                          | 19      | 34   | 9     | 155   | 162    | 122       | 178   | 2649               | 528          | 273             | 255             |
| Ward 5 .....                       | 60                           | 17      | 13   | 10    | 74    | 138    | 38        | 73    | 2712               | 783          | 179             | 604             |
| Ward 6 .....                       | 269                          | 46      | 106  | 52    | 256   | 388    | 192       | 334   | 3713               | 970          | 579             | 391             |
| Ward 7 .....                       | 60                           | 18      | 20   | 15    | 64    | 197    | 34        | 74    | 2728               | 740          | 214             | 526             |
| Ward 8 .....                       | 221                          | 50      | 66   | 36    | 204   | 527    | 170       | 263   | 4498               | 1153         | 657             | 496             |
| Ward 9 .....                       | 74                           | 19      | 28   | 13    | 70    | 92     | 79        | 98    | 1766               | 392          | 143             | 249             |
| Ward 10 .....                      | 133                          | 20      | 33   | 10    | 89    | 167    | 79        | 139   | 2286               | 429          | 255             | 174             |
| Ward 11 .....                      | 68                           | 14      | 38   | 12    | 46    | 177    | 44        | 81    | 2450               | 572          | 206             | 366             |
| Ward 12 .....                      | 70                           | 9       | 15   | 11    | 55    | 168    | 34        | 65    | 3225               | 589          | 192             | 397             |
| Ward 13 .....                      | 150                          | 26      | 33   | 37    | 127   | 333    | 77        | 143   | 2975               | 781          | 392             | 389             |
| Mason .....                        | 37                           | 11      | 12   | 3     | 35    | 37     | 27        | 47    | 149                | 81           | 64              | 17              |
| Merrimack .....                    | 146                          | 7       | 63   | 19    | 92    | 127    | 81        | 148   | 653                | 312          | 235             | 77              |
| Milford .....                      | 357                          | 51      | 79   | 37    | 304   | 316    | 195       | 358   | 2155               | 610          | 483             | 127             |
| Mont Vernon .....                  | 42                           | 2       | 6    | 1     | 25    | 35     | 30        | 49    | 219                | 62           | 52              | 10              |
| Nashua—                            |                              |         |      |       |       |        |           |       |                    |              |                 |                 |
| Ward 1 .....                       | 323                          | 23      | 155  | 24    | 236   | 354    | 153       | 337   | 2553               | 551          | 491             | 59              |
| Ward 2 .....                       | 178                          | 11      | 109  | 16    | 111   | 272    | 87        | 182   | 1350               | 388          | 321             | 67              |
| Ward 3 .....                       | 14                           | 2       | 14   | 2     | 7     | 48     | 4         | 18    | 1380               | 191          | 50              | 141             |
| Ward 4 .....                       | 50                           | 7       | 34   | 4     | 34    | 123    | 33        | 68    | 1480               | 247          | 140             | 107             |
| Ward 5 .....                       | 36                           | 5       | 17   | 3     | 20    | 122    | 10        | 39    | 1564               | 334          | 139             | 195             |
| Ward 6 .....                       | 57                           | 6       | 32   | 3     | 28    | 148    | 19        | 71    | 1400               | 386          | 152             | 234             |
| Ward 7 .....                       | 87                           | 20      | 41   | 13    | 63    | 188    | 28        | 97    | 1850               | 400          | 205             | 195             |
| Ward 8 .....                       | 119                          | 12      | 83   | 14    | 114   | 340    | 60        | 139   | 2996               | 579          | 363             | 216             |
| Ward 9 .....                       | 42                           | 14      | 15   | 9     | 25    | 126    | 14        | 34    | 1199               | 447          | 134             | 313             |
| New Boston .....                   | 154                          | 21      | 46   | 13    | 108   | 96     | 118       | 172   | 473                | 254          | 233             | 21              |
| New Ipswich .....                  | 102                          | 16      | 22   | 18    | 67    | 102    | 69        | 137   | 430                | 213          | 166             | 47              |
| Pelham .....                       | 124                          | 7       | 43   | 15    | 58    | 113    | 77        | 99    | 497                | 397          | 183             | 111             |
| Peterborough .....                 | 349                          | 26      | 61   | 13    | 59    | 291    | 277       | 374   | 1619               | 695          | 441             | 154             |
| Sharon .....                       | 13                           | 1       | 2    | 1     | 10    | 11     | 6         | 16    | 30                 | 16           | 16              | ..              |
| Temple .....                       | 35                           | 7       | 23   | 4     | 23    | 32     | 33        | 66    | 177                | 69           | 67              | 2               |
| Weare .....                        | 213                          | 24      | 53   | 17    | 149   | 130    | 148       | 214   | 878                | 376          | 281             | 95              |
| Wilton .....                       | 185                          | 12      | 48   | 14    | 162   | 160    | 127       | 227   | 1100               | 604          | 282             | 322             |
| Windsor .....                      | 4                            | ..      | 1    | ..    | 3     | 3      | 4         | 5     | 21                 | 13           | 5               | 8               |
| Totals .....                       | 6689                         | 958     | 2164 | 743   | 5037  | 7440   | 4490      | 7318  | 72401              | 20207        | 11625           | 7997            |

| CHESHIRE<br>COUNTY<br>Republican | Delegates at Large—Continued |         |      |       |       |        |           |       | Names on<br>Checklist | Ballots<br>Cast | Total<br>Rep. Vote | Total<br>Dem. Vote |
|----------------------------------|------------------------------|---------|------|-------|-------|--------|-----------|-------|-----------------------|-----------------|--------------------|--------------------|
|                                  | Bridges                      | Britton | Gile | Moore | Moses | Murphy | Spaulding | Tobey |                       |                 |                    |                    |
| Alstead.....                     | 38                           | 1       | 11   | 2     | 20    | 30     | 26        | 34    | 384                   | 56              | 46                 | 10                 |
| Chesterfield .....               | 160                          | 25      | 40   | 13    | 85    | 102    | 103       | 144   | 460                   | 277             | 236                | 41                 |
| Dublin .....                     | 81                           | 11      | 34   | 13    | 56    | 66     | 42        | 89    | 332                   | 166             | 137                | 29                 |
| Fitzwilliam .....                | 69                           | 9       | 10   | 7     | 41    | 52     | 36        | 69    | 429                   | 87              | 82                 | 5                  |
| Gilsum .....                     | 22                           | 3       | 7    | ..    | 16    | 15     | 18        | 25    | 194                   | 33              | 30                 | 3                  |
| Harrisville .....                | 45                           | 5       | 9    | 5     | 25    | 33     | 36        | 46    | 277                   | 132             | 57                 | 75                 |
| Hinsdale .....                   | 36                           | 8       | 10   | 5     | 22    | 30     | 23        | 39    | 820                   | 53              | 46                 | 7                  |
| Jaffrey .....                    | 284                          | 34      | 69   | 31    | 212   | 217    | 141       | 301   | 1470                  | 1060            | 402                | 184                |
| Keene—                           |                              |         |      |       |       |        |           |       |                       |                 |                    |                    |
| Ward 1 .....                     | 107                          | 13      | 20   | 6     | 69    | 77     | 86        | 109   | 1775                  | 161             | 141                | 20                 |
| Ward 2 .....                     | 81                           | 8       | 10   | 5     | 33    | 57     | 67        | 78    | 1196                  | 117             | 104                | 13                 |
| Ward 3 .....                     | 73                           | 14      | 9    | 6     | 50    | 55     | 65        | 66    | 1132                  | 114             | 98                 | 16                 |
| Ward 4 .....                     | 131                          | 9       | 17   | 6     | 90    | 78     | 108       | 114   | 1171                  | 157             | 148                | 9                  |
| Ward 5 .....                     | 58                           | 8       | 9    | 3     | 39    | 44     | 48        | 61    | 1257                  | 122             | 76                 | 46                 |
| Marlborough .....                | 125                          | 28      | 37   | 21    | 108   | 53     | 115       | 135   | 728                   | 268             | 225                | 43                 |
| Marlow .....                     | 21                           | 3       | ..   | 1     | 21    | 17     | 16        | 22    | 184                   | 42              | 26                 | 16                 |
| Nelson .....                     | 43                           | 5       | 7    | 1     | 24    | 16     | 27        | 34    | 136                   | 52              | 48                 | 4                  |
| Richmond .....                   | 6                            | ..      | ..   | ..    | 5     | 6      | ..        | 6     | 137                   | 8               | 6                  | 2                  |
| Rindge .....                     | 137                          | 17      | 25   | 17    | 105   | 87     | 77        | 138   | 331                   | 191             | 177                | 14                 |
| Roxbury .....                    | 7                            | 3       | 3    | 2     | 4     | 5      | 3         | 5     | 30                    | 8               | 8                  | ..                 |
| Stoddard .....                   | 13                           | ..      | ..   | ..    | 10    | 6      | 13        | 10    | 85                    | 19              | 13                 | 6                  |
| Sullivan .....                   | 24                           | ..      | 1    | 6     | 14    | 15     | 20        | 23    | 112                   | 29              | 26                 | 3                  |
| Surry .....                      | 14                           | 4       | ..   | ..    | 8     | 9      | 11        | 15    | 105                   | 18              | 15                 | 2                  |
| Swanzy .....                     | 84                           | 8       | 17   | 8     | 55    | 53     | 48        | 75    | 1141                  | 132             | 96                 | 33                 |
| Troy .....                       | 48                           | 2       | 8    | 12    | 41    | 36     | 41        | 47    | 644                   | 281             | 68                 | 62                 |
| Walpole .....                    | 117                          | 20      | 22   | 18    | 92    | 87     | 58        | 108   | 1444                  | 253             | 176                | 66                 |
| Westmoreland .....               | 92                           | 12      | 24   | 7     | 52    | 83     | 67        | 93    | 342                   | 169             | 148                | 21                 |
| Winchester .....                 | 247                          | 39      | 59   | 23    | 156   | 223    | 173       | 256   | 1091                  | 546             | 374                | 172                |
| Totals .....                     | 2163                         | 289     | 458  | 218   | 1453  | 1552   | 1468      | 2142  | 17387                 | 4551            | 3009               | 902                |

| SULLIVAN<br>COUNTY<br>Republican | Delegates at Large—Continued |         |      |       |       |        |           |       |
|----------------------------------|------------------------------|---------|------|-------|-------|--------|-----------|-------|
|                                  | Bridges                      | Britton | Gile | Moore | Moscs | Murphy | Spaulding | Tobey |
| Acworth .....                    | 67                           | 10      | 21   | 4     | 26    | 31     | 43        | 48    |
| Charlestown .....                | 244                          | 27      | 60   | 85    | 219   | 168    | 161       | 232   |
| Claremont .....                  | 1259                         | 202     | 283  | 105   | 1124  | 857    | 936       | 1318  |
| Cornish .....                    | 123                          | 11      | 28   | 15    | 76    | 85     | 90        | 111   |
| Croydon .....                    | 32                           | 2       | 6    | 5     | 28    | 22     | 17        | 34    |
| Goshen .....                     | 59                           | 13      | 27   | 14    | 65    | 49     | 51        | 71    |
| Grantham .....                   | 14                           | 1       | 3    | 2     | 6     | 10     | 10        | 18    |
| Langdon .....                    | 16                           | 4       | ..   | 5     | 7     | 11     | 13        | 16    |
| Lempster .....                   | 47                           | 14      | 20   | 12    | 27    | 33     | 21        | 50    |
| Newport .....                    | 563                          | 70      | 133  | 126   | 474   | 489    | 355       | 555   |
| Plainfield .....                 | 110                          | 17      | 29   | 31    | 92    | 74     | 68        | 96    |
| Springfield .....                | 30                           | 3       | 13   | 4     | 31    | 16     | 20        | 32    |
| Sunapee .....                    | 47                           | 5       | 9    | 3     | 46    | 29     | 37        | 46    |
| Unity .....                      | 47                           | 13      | 11   | 14    | 24    | 46     | 33        | 49    |
| Washington .....                 | 33                           | 5       | 4    | 4     | 22    | 16     | 20        | 30    |
| Totals .....                     | 2691                         | 397     | 647  | 429   | 2267  | 1936   | 1875      | 2706  |

| SULLIVAN<br>COUNTY | Names, on<br>Checklist | Ballots<br>Cast | Total Republican<br>Vote | Total Democratic<br>Vote |
|--------------------|------------------------|-----------------|--------------------------|--------------------------|
| Acworth .....      | 253                    | 74              | 68                       | 6                        |
| Charlestown .....  | 1070                   | 397             | 356                      | 41                       |
| Claremont .....    | 6386                   | 3180            | 1886                     | 1294                     |
| Cornish .....      | 512                    | 185             | 156                      | 23                       |
| Croydon .....      | 176                    | 57              | 46                       | 11                       |
| Goshen .....       | 195                    | 153             | 138                      | 13                       |
| Grantham .....     | 159                    | 25              | 18                       | 7                        |
| Langdon .....      | 110                    | 23              | 20                       | 3                        |
| Lempster .....     | 160                    | 91              | 60                       | 31                       |
| Newport .....      | 2826                   | 1187            | 844                      | 343                      |
| Plainfield .....   | 494                    | 168             | 140                      | 28                       |
| Springfield .....  | 236                    | 45              | 43                       | 2                        |
| Sunapee .....      | 651                    | 74              | 61                       | 13                       |
| Unity .....        | 250                    | 104             | 78                       | 26                       |
| Washington .....   | 152                    | 47              | 36                       | 11                       |
| Totals .....       | 13630                  | 5810            | 3950                     | 1852                     |

| GRAFTON<br>COUNTY<br>Republican | Delegates at Large—Continued |         |      |       |       |        |           | Names on<br>Checklist | Ballots Cast | Total<br>Rep. Vote | Total<br>Dem. Vote |       |
|---------------------------------|------------------------------|---------|------|-------|-------|--------|-----------|-----------------------|--------------|--------------------|--------------------|-------|
|                                 | Bridges                      | Britton | Gile | Moore | Moses | Murphy | Spaulding |                       |              |                    |                    | Tobey |
| Alexandria .....                | 38                           | 4       | 6    | 7     | 32    | 14     | 25        | 33                    | 254          | 57                 | 45                 | 12    |
| Ashland .....                   | 137                          | 29      | 35   | 25    | 111   | 77     | 101       | 128                   | 802          | 393                | 251                | 142   |
| Bath .....                      | 23                           | 5       | 10   | 1     | 15    | 15     | 21        | 26                    | 362          | 46                 | 37                 | 9     |
| Benton .....                    | 2                            | ..      | ..   | 1     | 1     | 1      | ..        | 1                     | 89           | 10                 | 2                  | 8     |
| Bethlehem .....                 | 96                           | 26      | 31   | 14    | 62    | 65     | 76        | 95                    | 569          | 183                | 135                | 48    |
| Bridgewater .....               | 16                           | 7       | 3    | 1     | 15    | 8      | 7         | 18                    | 130          | 20                 | 19                 | 1     |
| Bristol .....                   | 244                          | 32      | 53   | 66    | 181   | 128    | 162       | 244                   | 934          | 404                | 359                | 45    |
| Campton .....                   | 88                           | 12      | 16   | 10    | 62    | 52     | 56        | 88                    | 605          | 152                | 119                | 33    |
| Canaan .....                    | 259                          | 53      | 73   | 142   | 171   | 153    | 141       | 238                   | 869          | 567                | 419                | 93    |
| Dorchester .....                | 12                           | 2       | 3    | 3     | 11    | 6      | 13        | 14                    | 97           | 16                 | 16                 | ..    |
| Easton .....                    | 7                            | ..      | 2    | ..    | 6     | 6      | 3         | 3                     | 50           | 15                 | 7                  | 8     |
| Ellsworth .....                 | 11                           | 1       | 2    | 3     | 12    | 8      | 6         | 14                    | 18           | 17                 | 15                 | 2     |
| Enfield .....                   | 204                          | 34      | 55   | 39    | 133   | 137    | 110       | 179                   | 1011         | 437                | 328                | 109   |
| Franconia .....                 | 34                           | 2       | 10   | 3     | 15    | 32     | 26        | 33                    | 315          | 54                 | 43                 | 11    |
| Grafton .....                   | 49                           | 5       | 2    | 5     | 32    | 27     | 30        | 42                    | 305          | 60                 | 49                 | 11    |
| Groton .....                    | 11                           | ..      | 1    | 1     | 6     | 10     | 7         | 13                    | 79           | 22                 | 13                 | 4     |
| Hanover .....                   | 113                          | 25      | 52   | 26    | 115   | 58     | 119       | 146                   | 1623         | 209                | 178                | 31    |
| Haverhill .....                 | 95                           | 20      | 10   | 24    | 65    | 72     | 75        | 94                    | 1741         | 154                | 143                | 11    |
| Hebron .....                    | 27                           | 3       | 6    | 8     | 24    | 7      | 19        | 30                    | 123          | 63                 | 42                 | 21    |
| Holderness .....                | 128                          | 36      | 44   | 26    | 85    | 79     | 81        | 102                   | 476          | 291                | 180                | 30    |
| Landaff .....                   | 15                           | ..      | 2    | ..    | 7     | 9      | 13        | 15                    | 152          | 27                 | 17                 | 10    |
| Lebanon .....                   | 589                          | 98      | 160  | 127   | 492   | 388    | 390       | 547                   | 5049         | 1230               | 859                | 371   |
| Lincoln .....                   | 49                           | 6       | 13   | 9     | 35    | 36     | 33        | 43                    | 627          | 224                | 75                 | 149   |
| Lisbon .....                    | 201                          | 17      | 64   | 20    | 153   | 131    | 139       | 201                   | 1222         | 378                | 255                | 123   |
| Littleton .....                 | 484                          | 94      | 115  | 46    | 386   | 312    | 312       | 481                   | 3220         | 1212               | 870                | 342   |
| Lyman .....                     | 26                           | 4       | 4    | 2     | 17    | 25     | 16        | 21                    | 155          | 111                | 38                 | 70    |
| Lyme .....                      | 54                           | 10      | 8    | 8     | 52    | 24     | 36        | 48                    | 473          | 72                 | 63                 | 9     |
| Monroe .....                    | 59                           | 9       | 11   | 5     | 33    | 18     | 34        | 47                    | 211          | 71                 | 61                 | 10    |
| Orange .....                    | 18                           | ..      | 11   | 6     | 12    | 13     | 10        | 16                    | 81           | 42                 | 25                 | 17    |
| Orford .....                    | 43                           | 3       | 9    | 3     | 28    | 25     | 31        | 33                    | 411          | 50                 | 45                 | 5     |
| Piermont .....                  | 36                           | 2       | 7    | 5     | 29    | 23     | 31        | 41                    | 249          | 53                 | 48                 | 5     |
| Plymouth .....                  | 154                          | 37      | 33   | 17    | 105   | 116    | 94        | 154                   | 2056         | 251                | 204                | 47    |
| Rumney .....                    | 62                           | 6       | 8    | 10    | 36    | 25     | 32        | 58                    | 456          | 80                 | 65                 | 15    |
| Thornton .....                  | 43                           | 4       | 5    | 2     | 29    | 33     | 35        | 45                    | 269          | 76                 | 57                 | 19    |
| Warren .....                    | 42                           | 6       | 10   | 5     | 38    | 9      | 32        | 36                    | 401          | 59                 | 53                 | 6     |
| Waterville .....                | 4                            | 1       | ..   | ..    | 4     | 1      | 3         | 3                     | 7            | 4                  | 4                  | ..    |
| Wentworth .....                 | 6                            | 1       | 2    | ..    | 2     | 4      | 4         | 5                     | 224          | 15                 | 6                  | 9     |
| Woodstock .....                 | 37                           | 8       | 15   | 3     | 31    | 22     | 30        | 37                    | 430          | 60                 | 48                 | 12    |
| Totals .....                    | 3516                         | 602     | 891  | 673   | 2643  | 2169   | 2353      | 3372                  | 26145        | 7185               | 5193               | 1848  |

| COOS<br>COUNTY<br>Republican  | Delegates at Large— <i>Concluded</i> |         |      |       |       |        |           |       | Names on<br>Checklist | Ballots Cast | Total<br>Rep. Vote | Total<br>Dem. Vote |
|-------------------------------|--------------------------------------|---------|------|-------|-------|--------|-----------|-------|-----------------------|--------------|--------------------|--------------------|
|                               | Bridges                              | Britton | Gile | Moore | Moses | Murphy | Spaulding | Tobey |                       |              |                    |                    |
| Berlin—                       |                                      |         |      |       |       |        |           |       |                       |              |                    |                    |
| Ward 1 .....                  | 302                                  | 39      | 76   | 49    | 233   | 186    | 178       | 249   | 2608                  | 1108         | 464                | 326                |
| Ward 2 .....                  | 240                                  | 43      | 74   | 40    | 251   | 197    | 172       | 261   | 2614                  | 809          | 421                | 388                |
| Ward 3 .....                  | 251                                  | 40      | 54   | 34    | 218   | 192    | 162       | 239   | 2446                  | 437          | 354                | 83                 |
| Ward 4 .....                  | 81                                   | 9       | 16   | 10    | 56    | 50     | 43        | 71    | 2612                  | 296          | 106                | 190                |
| Carroll .....                 | 52                                   | 13      | 13   | 14    | 40    | 26     | 25        | 40    | 232                   | 117          | 81                 | 96                 |
| Clarksville .....             | 6                                    | 2       | ..   | ..    | 4     | 6      | 4         | 5     | 98                    | 11           | 7                  | 4                  |
| Colebrook .....               | 63                                   | 12      | 16   | 4     | 58    | 31     | 50        | 70    | 1059                  | 112          | 82                 | 30                 |
| Columbia .....                | 18                                   | 2       | 6    | 2     | 13    | 10     | 13        | 14    | 203                   | 28           | 22                 | 6                  |
| Dalton .....                  | 34                                   | 1       | 7    | 3     | 26    | 24     | 20        | 32    | 275                   | 91           | 52                 | 39                 |
| Dummer .....                  | 32                                   | 3       | 1    | 1     | 31    | 9      | 23        | 29    | 121                   | 40           | 34                 | 6                  |
| Errol .....                   | 3                                    | 2       | 3    | ..    | 1     | 3      | 2         | 3     | 135                   | 6            | 5                  | 1                  |
| Gorham .....                  | 235                                  | 66      | 52   | 32    | 157   | 164    | 128       | 219   | 1501                  | 986          | 396                | 205                |
| Jefferson .....               | 71                                   | 4       | 6    | 8     | 53    | 55     | 33        | 66    | 474                   | 93           | 78                 | 15                 |
| Lancaster .....               | 121                                  | 11      | 8    | 7     | 101   | 120    | 75        | 116   | 1752                  | 192          | 167                | 25                 |
| Milan .....                   | 30                                   | 5       | 8    | 2     | 21    | 13     | 21        | 27    | 346                   | 39           | 34                 | 5                  |
| Millsfield .....              | 4                                    | ..      | ..   | ..    | ..    | 4      | 4         | 4     | 13                    | 4            | 4                  | ..                 |
| Northumberland .....          | 221                                  | 15      | 29   | 50    | 147   | 237    | 127       | 182   | 1385                  | 309          | 237                | 72                 |
| Pittsburg .....               | 95                                   | 7       | 13   | 12    | 64    | 97     | 51        | 70    | 390                   | 213          | 173                | 40                 |
| Randolph .....                | 15                                   | 1       | 3    | 2     | 8     | 11     | 8         | 12    | 71                    | 16           | 16                 | ..                 |
| Shelburne .....               | 18                                   | 4       | 5    | 2     | 16    | 10     | 14        | 16    | 89                    | 29           | 23                 | 6                  |
| Stark .....                   | 4                                    | ..      | 5    | 2     | 4     | 54     | 5         | 5     | 187                   | 64           | 59                 | 5                  |
| Stewartstown .....            | 20                                   | 2       | 4    | 3     | 16    | 9      | 10        | 18    | 423                   | 30           | 27                 | 3                  |
| Stratford .....               | 20                                   | 3       | 7    | ..    | 11    | 11     | 20        | 22    | 569                   | 51           | 25                 | 26                 |
| Wentworth's<br>Location ..... | 12                                   | ..      | ..   | 2     | 7     | 6      | 9         | 12    | 31                    | 15           | 12                 | 3                  |
| Whitefield .....              | 170                                  | 19      | 24   | 21    | 139   | 101    | 115       | 165   | 941                   | 290          | 239                | 45                 |
| Totals .....                  | 2118                                 | 303     | 430  | 300   | 1675  | 1626   | 1312      | 1947  | 20575                 | 5395         | 3117               | 1619               |

| ROCKINGHAM<br>COUNTY<br>Republican | Alternate Delegates at Large |         |           |       |        |           |
|------------------------------------|------------------------------|---------|-----------|-------|--------|-----------|
|                                    | Conway                       | Davison | Henderson | Rolfe | Tolman | Worcester |
| Atkinson                           | 43                           | 56      | 55        | 54    | 33     | 34        |
| Auburn                             | 57                           | 55      | 54        | 49    | 38     | 51        |
| Brentwood                          | 72                           | 82      | 92        | 63    | 77     | 33        |
| Candia                             | 63                           | 54      | 59        | 40    | 37     | 33        |
| Chester                            | 40                           | 61      | 67        | 50    | 55     | 21        |
| Danville                           | 45                           | 74      | 77        | 69    | 59     | 23        |
| Deerfield                          | 52                           | 54      | 70        | 53    | 55     | 39        |
| Derry                              | 356                          | 292     | 346       | 299   | 245    | 209       |
| East Kingston                      | 29                           | 21      | 38        | 33    | 29     | 28        |
| Epping                             | 57                           | 57      | 103       | 73    | 74     | 52        |
| Exeter                             | 407                          | 465     | 588       | 488   | 438    | 260       |
| Fremont                            | 42                           | 40      | 69        | 46    | 50     | 32        |
| Greenland                          | 36                           | 28      | 49        | 40    | 38     | 21        |
| Hampstead                          | 81                           | 76      | 98        | 105   | 66     | 59        |
| Hampton                            | 235                          | 152     | 246       | 233   | 235    | 144       |
| Hampton Falls                      | 40                           | 44      | 69        | 52    | 59     | 42        |
| Kensington                         | 24                           | 19      | 24        | 23    | 29     | 12        |
| Kingston                           | 118                          | 103     | 121       | 101   | 100    | 78        |
| Londonderry                        | 84                           | 79      | 85        | 72    | 78     | 73        |
| New Castle                         | 7                            | 13      | 14        | 16    | 12     | 15        |
| Newfields                          | 16                           | 13      | 32        | 22    | 21     | 20        |
| Newington                          | 19                           | 22      | 30        | 28    | 19     | 11        |
| Newmarket                          | 31                           | 27      | 41        | 27    | 16     | 16        |
| Newton                             | 112                          | 126     | 129       | 100   | 91     | 73        |
| North Hampton                      | 64                           | 56      | 80        | 38    | 78     | 50        |
| Northwood                          | 103                          | 93      | 148       | 128   | 95     | 68        |
| Nottingham                         | 36                           | 32      | 56        | 24    | 21     | 37        |
| Plaistow                           | 76                           | 81      | 79        | 89    | 79     | 63        |
| Portsmouth—                        |                              |         |           |       |        |           |
| Ward 1                             | 31                           | 22      | 37        | 32    | 32     | 21        |
| Ward 2                             | 45                           | 55      | 76        | 41    | 51     | 42        |
| Ward 3                             | 14                           | 16      | 23        | 13    | 12     | 11        |
| Ward 4                             | 8                            | 17      | 51        | 11    | 13     | 12        |
| Ward 5                             | 4                            | 7       | 10        | 13    | 8      | 8         |
| Raymond                            | 96                           | 79      | 83        | 80    | 94     | 79        |
| Rye                                | 76                           | 61      | 94        | 71    | 63     | 41        |
| Salem                              | 142                          | 111     | 131       | 123   | 121    | 117       |
| Sandown                            | 25                           | 20      | 32        | 28    | 29     | 24        |
| Seabrook                           | 31                           | 28      | 42        | 33    | 25     | 30        |
| South Hampton                      | 24                           | 28      | 35        | 24    | 16     | 23        |
| Stratham                           | 29                           | 31      | 42        | 26    | 24     | 21        |
| Windham                            | 126                          | 86      | 108       | 111   | 89     | 60        |
| Totals                             | 2996                         | 2836    | 3683      | 3021  | 2804   | 2086      |

| STRAFFORD<br>COUNTY<br>Republican | Alternate Delegates at Large— <i>Cont.</i> |         |           |       |        |           |
|-----------------------------------|--|---------|-----------|-------|--------|-----------|
|                                   | Conway                                     | Davison | Henderson | Rolfe | Tolman | Worcester |
| Barrington .....                  | 42   | 38      | 75        | 42    | 50     | 41        |
| Dover—                            |  |         |           |       |        |           |
| Ward 1 .....                      | 70   | 66      | 96        | 49    | 48     | 46        |
| Ward 2 .....                      | 35   | 41      | 57        | 38    | 37     | 32        |
| Ward 3 .....                      | 62   | 63      | 97        | 69    | 63     | 53        |
| Ward 4 .....                      | 60   | 60      | 90        | 83    | 65     | 55        |
| Ward 5 .....                      | 11   | 12      | 11        | 10    | 1      | 4         |
| Durham .....                      | 74   | 95      | 143       | 85    | 84     | 55        |
| Farmington .....                  | 206  | 182     | 213       | 257   | 193    | 157       |
| Lee .....                         | 20   | 20      | 31        | 27    | 22     | 18        |
| Madbury .....                     | 14   | 12      | 22        | 14    | 12     | 16        |
| Middleton .....                   | 3  | 4       | 1         | ..    | 4      | 3         |
| Milton .....                      | 70   | 61      | 123       | 89    | 81     | 57        |
| New Durham .....                  | 14   | 20      | 29        | 20    | 21     | 8         |
| Rochester—                        |  |         |           |       |        |           |
| Ward 1 .....                      | 25   | 26      | 31        | 29    | 17     | 14        |
| Ward 2 .....                      | 31   | 27      | 43        | 30    | 27     | 19        |
| Ward 3 .....                      | 19   | 20      | 38        | 27    | 26     | 21        |
| Ward 4 .....                      | 13   | 11      | 22        | 17    | 17     | 12        |
| Ward 5 .....                      | 45   | 48      | 61        | 38    | 35     | 43        |
| Ward 6 .....                      | 38   | 39      | 63        | 35    | 31     | 26        |
| Rollinsford .....                 | 87   | 49      | 94        | 100   | 79     | 64        |
| Somersworth—                      |  |         |           |       |        |           |
| Ward 1 .....                      | 19   | 36      | 46        | 26    | 41     | 20        |
| Ward 2 .....                      | 19   | 19      | 28        | 20    | 14     | 12        |
| Ward 3 .....                      | 7  | 6       | 15        | 14    | 10     | 1         |
| Ward 4 .....                      | 5  | 3       | 4         | 3     | 5      | 4         |
| Ward 5 .....                      | 8  | 9       | 12        | 8     | 6      | 4         |
| Strafford .....                   | 56   | 45      | 78        | 43    | 48     | 47        |
| Totals .....                      | 1053                                       | 1012    | 1523      | 1173  | 1037   | 832       |

| BELKNAP<br>COUNTY<br>Republican | Alternate Delegates at Large— <i>Cont.</i> |         |           |       |        |           |
|---------------------------------|--|---------|-----------|-------|--------|-----------|
|                                 | Conway                                     | Davison | Henderson | Rolfe | Tolman | Worcester |
| Alton .....                     | 117  | 79      | 112       | 123   | 99     | 23        |
| Barnstead .....                 | 37   | 39      | 60        | 42    | 38     | 29        |
| Belmont .....                   | 55   | 68      | 71        | 74    | 42     | 27        |
| Center Harbor .....             | 23   | 25      | 18        | 26    | 10     | 11        |
| Gilford .....                   | 67   | 76      | 76        | 79    | 59     | 47        |
| Gilmanton .....                 | 48   | 44      | 52        | 47    | 28     | 30        |
| Laconia—                        |  |         |           |       |        |           |
| Ward 1 .....                    | 76   | 98      | 89        | 89    | 54     | 30        |
| Ward 2 .....                    | 50   | 75      | 77        | 89    | 56     | 30        |
| Ward 3 .....                    | 48   | 79      | 64        | 71    | 47     | 26        |
| Ward 4 .....                    | 100  | 122     | 111       | 130   | 88     | 66        |
| Ward 5 .....                    | 129  | 152     | 120       | 159   | 99     | 79        |
| Ward 6 .....                    | 190  | 221     | 202       | 222   | 114    | 134       |
| Meredith .....                  | 189  | 182     | 174       | 166   | 99     | 62        |
| New Hampton .....               | 27   | 42      | 38        | 37    | 30     | 34        |
| Sanbornton .....                | 35   | 36      | 39        | 51    | 35     | 25        |
| Tilton .....                    | 40   | 38      | 54        | 57    | 42     | 27        |
| Totals .....                    | 1231                                       | 1376    | 1357      | 1462  | 940    | 680       |

| CARROLL<br>COUNTY<br>Republican | Alternate Delegates at Large— <i>Cont.</i> |         |           |       |        |           |
|---------------------------------|--|---------|-----------|-------|--------|-----------|
|                                 | Conway                                     | Davison | Henderson | Rolfe | Tolman | Worcester |
| Albany .....                    | 14   | 11      | 8         | 12    | 13     | 4         |
| Bartlett .....                  | 35   | 50      | 44        | 33    | 21     | 17        |
| Brookfield .....                | 15   | 18      | 24        | 18    | 20     | 26        |
| Chatham .....                   | 5  | 3       | 8         | 8     | 7      | 5         |
| Conway .....                    | 261  | 308     | 288       | 225   | 182    | 214       |
| Eaton .....                     | 9  | 8       | 9         | 6     | 6      | 3         |
| Effingham .....                 | 35   | 30      | 27        | 34    | 25     | 17        |
| Freedom .....                   | 7  | 16      | 14        | 12    | 9      | 11        |
| Hart's Location .....           | 1  | 3       | 3         | 1     | 2      | 2         |
| Jackson .....                   | 17   | 22      | 17        | 14    | 16     | 11        |
| Madison .....                   | 25   | 31      | 35        | 22    | 29     | 23        |
| Moultonborough .....            | 107  | 97      | 81        | 84    | 50     | 51        |
| Ossipee .....                   | 89   | 94      | 94        | 97    | 97     | 52        |
| Sandwich .....                  | 63   | 82      | 71        | 66    | 55     | 21        |
| Tamworth .....                  | 71   | 70      | 81        | 71    | 71     | 57        |
| Tuftonboro .....                | 47   | 39      | 53        | 44    | 42     | 40        |
| Wakefield .....                 | 56   | 84      | 88        | 75    | 66     | 33        |
| Wolfeforo .....                 | 135  | 151     | 158       | 125   | 116    | 75        |
| Totals .....                    | 992  | 1117    | 1103      | 947   | 827    | 662       |

| MERRIMACK<br>COUNTY<br>Republican | Alternate Delegates at Large— <i>Cont.</i> |         |           |       |        |           |
|-----------------------------------|--|---------|-----------|-------|--------|-----------|
|                                   | Conway                                     | Davison | Henderson | Rolfe | Tolman | Worcester |
| Allenstown .....                  | 9  | 6       | 8         | 10    | 5      | 14        |
| Andover .....                     | 28   | 29      | 30        | 31    | 15     | 13        |
| Boscawen .....                    | 48   | 56      | 48        | 38    | 35     | 20        |
| Bow .....                         | 44   | 37      | 42        | 32    | 20     | 25        |
| Bradford .....                    | 56   | 49      | 45        | 62    | 37     | 30        |
| Canterbury .....                  | 47   | 40      | 40        | 45    | 27     | 23        |
| Chichester .....                  | 63   | 49      | 60        | 47    | 41     | 29        |
| Concord—                          |  |         |           |       |        |           |
| Ward 1 .....                      | 66   | 60      | 74        | 46    | 53     | 49        |
| Ward 2 .....                      | 82   | 65      | 67        | 44    | 50     | 27        |
| Ward 3 .....                      | 77   | 82      | 92        | 41    | 59     | 47        |
| Ward 4 .....                      | 397  | 290     | 350       | 254   | 245    | 148       |
| Ward 5 .....                      | 261  | 221     | 217       | 151   | 149    | 136       |
| Ward 6 .....                      | 212  | 173     | 185       | 136   | 160    | 105       |
| Ward 7 .....                      | 388  | 323     | 349       | 247   | 288    | 199       |
| Ward 8 .....                      | 100  | 63      | 77        | 96    | 64     | 41        |
| Ward 9 .....                      | 89   | 69      | 73        | 77    | 51     | 42        |
| Danbury .....                     | 46   | 51      | 37        | 56    | 32     | 29        |
| Dunbarton .....                   | 43   | 57      | 53        | 57    | 46     | 43        |
| Epsom .....                       | 20   | 27      | 32        | 29    | 16     | 21        |
| Franklin—                         |  |         |           |       |        |           |
| Ward 1 .....                      | 41   | 51      | 43        | 58    | 28     | 27        |
| Ward 2 .....                      | 22   | 32      | 22        | 24    | 20     | 14        |
| Ward 3 .....                      | 53   | 78      | 56        | 63    | 41     | 45        |
| Henniker .....                    | 167  | 154     | 159       | 199   | 168    | 157       |
| Hill .....                        | 29   | 30      | 23        | 25    | 37     | 25        |
| Hooksett .....                    | 120  | 95      | 119       | 151   | 109    | 127       |
| Hopkinton .....                   | 110  | 98      | 118       | 125   | 95     | 73        |
| Loudon .....                      | 86   | 71      | 82        | 92    | 62     | 48        |
| Newbury .....                     | 39   | 28      | 35        | 41    | 28     | 30        |
| New London .....                  | 57   | 59      | 77        | 78    | 51     | 39        |
| Northfield .....                  | 61   | 49      | 48        | 73    | 42     | 52        |
| Pembroke .....                    | 101  | 105     | 108       | 107   | 88     | 119       |
| Pittsfield .....                  | 96   | 92      | 113       | 103   | 51     | 87        |
| Salisbury .....                   | 22   | 27      | 26        | 33    | 18     | 9         |
| Sutton .....                      | 43   | 36      | 43        | 54    | 32     | 31        |
| Warner .....                      | 142  | 121     | 122       | 127   | 133    | 102       |
| Webster .....                     | 21   | 18      | 19        | 25    | 15     | 18        |
| Wilmot .....                      | 33   | 39      | 40        | 41    | 31     | 17        |
| Totals .....                      | 3319                                       | 2930    | 3132      | 2918  | 2442   | 2061      |

| HILLSBOROUGH<br>COUNTY<br>Republican | Alternate Delegates at Large— <i>Cont.</i> |         |           |       |        |           |
|--------------------------------------|--|---------|-----------|-------|--------|-----------|
|                                      | Conway                                     | Davison | Henderson | Rolfe | Tolman | Worcester |
| Amherst .....                        | 67   | 98      | 95        | 90    | 116    | 73        |
| Antrim .....                         | 44   | 74      | 75        | 75    | 90     | 48        |
| Bedford .....                        | 90   | 92      | 113       | 138   | 110    | 109       |
| Bennington .....                     | 30   | 26      | 27        | 27    | 30     | 28        |
| Brookline .....                      | 23   | 17      | 22        | 17    | 26     | 21        |
| Deering .....                        | 17   | 20      | 19        | 16    | 28     | 19        |
| Francestown .....                    | 36   | 32      | 32        | 26    | 43     | 39        |
| Goffstown .....                      | 163  | 180     | 182       | 176   | 185    | 188       |
| Greenfield .....                     | 11   | 17      | 15        | 18    | 19     | 18        |
| Greenville .....                     | 41   | 41      | 31        | 34    | 29     | 36        |
| Hancock .....                        | 31   | 41      | 33        | 33    | 40     | 31        |
| Hillsborough .....                   | 162  | 153     | 128       | 161   | 173    | 148       |
| Hollis .....                         | 58   | 66      | 97        | 69    | 107    | 76        |
| Hudson .....                         | 158  | 132     | 169       | 166   | 238    | 117       |
| Litchfield .....                     | 16   | 24      | 18        | 20    | 28     | 16        |
| Lyndeborough .....                   | 14   | 24      | 23        | 15    | 28     | 26        |
| Manchester—                          |  |         |           |       |        |           |
| Ward 1 .....                         | 172  | 267     | 241       | 228   | 175    | 227       |
| Ward 2 .....                         | 184  | 231     | 247       | 241   | 192    | 216       |
| Ward 3 .....                         | 104  | 158     | 152       | 138   | 121    | 147       |
| Ward 4 .....                         | 76   | 116     | 122       | 116   | 82     | 135       |
| Ward 5 .....                         | 47   | 25      | 51        | 57    | 56     | 35        |
| Ward 6 .....                         | 182  | 189     | 201       | 228   | 181    | 228       |
| Ward 7 .....                         | 62   | 30      | 42        | 59    | 52     | 33        |
| Ward 8 .....                         | 146  | 128     | 138       | 211   | 164    | 187       |
| Ward 9 .....                         | 46   | 61      | 52        | 64    | 61     | 70        |
| Ward 10 .....                        | 32   | 30      | 87        | 121   | 76     | 52        |
| Ward 11 .....                        | 38   | 37      | 46        | 51    | 48     | 54        |
| Ward 12 .....                        | 47   | 26      | 36        | 35    | 48     | 41        |
| Ward 13 .....                        | 107  | 89      | 77        | 89    | 101    | 83        |
| Mason .....                          | 26   | 25      | 32        | 25    | 27     | 37        |
| Merrimack .....                      | 75   | 66      | 98        | 87    | 117    | 57        |
| Milford .....                        | 204  | 212     | 207       | 259   | 281    | 228       |
| Mont Vernon .....                    | 22   | 25      | 24        | 15    | 20     | 25        |
| Nashua—                              |  |         |           |       |        |           |
| Ward 1 .....                         | 179  | 181     | 197       | 177   | 272    | 150       |
| Ward 2 .....                         | 100  | 100     | 113       | 122   | 178    | 86        |
| Ward 3 .....                         | 9  | 6       | 10        | 12    | 19     | 3         |
| Ward 4 .....                         | 31   | 28      | 36        | 43    | 59     | 34        |
| Ward 5 .....                         | 25   | 18      | 29        | 29    | 54     | 18        |
| Ward 6 .....                         | 30   | 36      | 29        | 39    | 70     | 32        |
| Ward 7 .....                         | 59   | 54      | 50        | 54    | 101    | 25        |
| Ward 8 .....                         | 74   | 82      | 111       | 117   | 148    | 75        |
| Ward 9 .....                         | 24   | 20      | 15        | 24    | 52     | 15        |
| New Boston .....                     | 85   | 93      | 83        | 81    | 113    | 90        |
| New Ipswich .....                    | 65   | 58      | 77        | 51    | 74     | 95        |
| Pelham .....                         | 81   | 55      | 66        | 60    | 75     | 72        |
| Peterborough .....                   | 152  | 148     | 247       | 223   | 221    | 235       |
| Sharon .....                         | 6  | 6       | 4         | 10    | 7      | 14        |
| Temple .....                         | 20   | 23      | 24        | 14    | 21     | 28        |
| Weare .....                          | 118  | 119     | 107       | 130   | 112    | 120       |
| Wilton .....                         | 101  | 90      | 105       | 73    | 111    | 123       |
| Windsor .....                        | 2  | 3       | 3         | 5     | 4      | 1         |
| Totals .....                         | 3692                                       | 3872    | 4238      | 4369  | 4783   | 4064      |

| CHESHIRE<br>COUNTY<br>Republican | Alternate Delegates at Large— <i>Cont.</i> |         |           |       |        |           |
|----------------------------------|--|---------|-----------|-------|--------|-----------|
|                                  | Conway                                     | Davison | Henderson | Rolfe | Tolman | Worcester |
| Alstead .....                    | 22   | 20      | 24        | 19    | 12     | 16        |
| Chesterfield .....               | 105  | 83      | 78        | 73    | 86     | 83        |
| Dublin .....                     | 58   | 43      | 54        | 35    | 58     | 65        |
| Fitzwilliam .....                | 35   | 35      | 35        | 35    | 33     | 41        |
| Gilsum .....                     | 10   | 18      | 14        | 7     | 18     | 11        |
| Harrisville .....                | 13   | 28      | 26        | 26    | 41     | 22        |
| Hinsdale .....                   | 15   | 24      | 27        | 27    | 28     | 27        |
| Jaffrey .....                    | 163  | 142     | 141       | 142   | 146    | 295       |
| Keene—                           |  |         |           |       |        |           |
| Ward 1 .....                     | 73   | 60      | 64        | 54    | 84     | 69        |
| Ward 2 .....                     | 34   | 53      | 49        | 39    | 59     | 50        |
| Ward 3 .....                     | 34   | 48      | 48        | 37    | 60     | 40        |
| Ward 4 .....                     | 50   | 85      | 67        | 79    | 97     | 85        |
| Ward 5 .....                     | 30   | 38      | 35        | 38    | 53     | 42        |
| Marlborough .....                | 72   | 97      | 95        | 64    | 91     | 105       |
| Marlow .....                     | 15   | 17      | 13        | 11    | 18     | 10        |
| Nelson .....                     | 15   | 11      | 26        | 19    | 40     | 24        |
| Richmond .....                   | 5  | 2       | 5         | 6     | 4      | 2         |
| Rindge .....                     | 66   | 72      | 78        | 72    | 61     | 116       |
| Roxbury .....                    | 5  | 3       | 4         | 3     | 6      | 4         |
| Stoddard .....                   | 8  | 10      | 9         | 6     | 10     | 2         |
| Sullivan .....                   | 10   | 12      | 16        | 18    | 21     | 16        |
| Surry .....                      | 5  | 7       | 11        | 9     | 12     | 12        |
| Swanzy .....                     | 46   | 37      | 42        | 38    | 57     | 52        |
| Troy .....                       | 27   | 31      | 27        | 23    | 27     | 39        |
| Walpole .....                    | 58   | 44      | 61        | 52    | 49     | 48        |
| Westmoreland .....               | 41   | 36      | 48        | 54    | 46     | 50        |
| Winchester .....                 | 154  | 122     | 145       | 98    | 149    | 171       |
| Totals .....                     | 1169                                       | 1178    | 1242      | 1084  | 1366   | 1497      |

| SULLIVAN<br>COUNTY<br>Republican | Alternate Delegates at Large— <i>Cont.</i> |         |           |       |        |           |
|----------------------------------|--|---------|-----------|-------|--------|-----------|
|                                  | Conway                                     | Davison | Henderson | Rolfe | Tolman | Worcester |
| Acworth .....                    | 32   | 32      | 31        | 7     | 29     | 32        |
| Charlestown .....                | 122  | 156     | 117       | 139   | 121    | 73        |
| Claremont .....                  | 729  | 718     | 945       | 927   | 773    | 633       |
| Cornish .....                    | 63   | 70      | 51        | 44    | 38     | 47        |
| Croydon .....                    | 18   | 14      | 12        | 20    | 16     | 8         |
| Goshen .....                     | 43   | 39      | 39        | 31    | 29     | 34        |
| Grantham .....                   | 11   | 10      | 7         | 9     | 8      | 5         |
| Langdon .....                    | 11   | 9       | 9         | 12    | 9      | 10        |
| Lempster .....                   | 26   | 35      | 29        | 25    | 34     | 29        |
| Newport .....                    | 288  | 322     | 286       | 369   | 292    | 274       |
| Plainfield .....                 | 81   | 86      | 84        | 72    | 62     | 61        |
| Springfield .....                | 25   | 26      | 22        | 28    | 17     | 14        |
| Sunapee .....                    | 28   | 35      | 30        | 39    | 23     | 19        |
| Unity .....                      | 31   | 34      | 30        | 18    | 15     | 32        |
| Washington .....                 | 17   | 20      | 14        | 22    | 22     | 16        |
| Totals .....                     | 1525                                       | 1606    | 1706      | 1762  | 1488   | 1287      |

| GRAFTON<br>COUNTY<br>Republican | Alternate Delegates at Large— <i>Cont.</i> |         |           |       |        |           |
|---------------------------------|--|---------|-----------|-------|--------|-----------|
|                                 | Conway                                     | Davison | Henderson | Rolfe | Tolman | Worcester |
| Alexandria                      | 17   | 23      | 12        | 22    | 13     | 17        |
| Ashland                         | 79   | 100     | 72        | 69    | 44     | 46        |
| Bath                            | 17   | 29      | 17        | 16    | 11     | 9         |
| Benton                          | ..   | 2       | ..        | 1     | ..     | 1         |
| Bethlehem                       | 63   | 64      | 51        | 54    | 37     | 33        |
| Bridgewater                     | 13   | 14      | 9         | 14    | 8      | 3         |
| Bristol                         | 103  | 169     | 109       | 139   | 97     | 74        |
| Campton                         | 42   | 64      | 53        | 42    | 41     | 26        |
| Canaan                          | 204  | 209     | 172       | 176   | 124    | 109       |
| Dorchester                      | 10   | 14      | 15        | 10    | 7      | 8         |
| Easton                          | 2  | 6       | 3         | 4     | 1      | 3         |
| Ellsworth                       | 11   | 11      | 4         | 10    | 8      | 6         |
| Enfield                         | 124  | 183     | 121       | 124   | 87     | 62        |
| Franconia                       | 22   | 26      | 30        | 22    | 18     | 12        |
| Grafton                         | 16   | 30      | 19        | 26    | 21     | 6         |
| Groton                          | 10   | 13      | 10        | 7     | 7      | 2         |
| Hanover                         | 83   | 134     | 93        | 105   | 67     | 72        |
| Haverhill                       | 54   | 127     | 81        | 63    | 46     | 22        |
| Hebron                          | 6  | 17      | 15        | 13    | 8      | 11        |
| Holderness                      | 66   | 83      | 68        | 89    | 64     | 49        |
| Landaff                         | 10   | 15      | 11        | 6     | 8      | 1         |
| Lebanon                         | 327  | 482     | 370       | 438   | 321    | 282       |
| Lincoln                         | 27   | 42      | 41        | 35    | 22     | 15        |
| Lisbon                          | 92   | 157     | 98        | 115   | 117    | 67        |
| Littleton                       | 299  | 340     | 250       | 223   | 197    | 206       |
| Livermore                       | ..   | ..      | ..        | ..    | ..     | ..        |
| Lyman                           | 14   | 20      | 13        | 18    | 13     | 7         |
| Lyme                            | 30   | 52      | 43        | 41    | 26     | 22        |
| Monroe                          | 30   | 53      | 42        | 25    | 25     | 11        |
| Orange                          | 11   | 12      | 10        | 14    | 9      | 11        |
| Orford                          | 21   | 31      | 28        | 19    | 37     | 20        |
| Piermont                        | 18   | 39      | 26        | 29    | 19     | 17        |
| Plymouth                        | 92   | 117     | 87        | 97    | 87     | 62        |
| Rumney                          | 29   | 48      | 29        | 33    | 32     | 20        |
| Thornton                        | 31   | 45      | 28        | 32    | 17     | 26        |
| Warren                          | 15   | 41      | 24        | 18    | 14     | 12        |
| Waterville                      | 4  | 4       | 4         | ..    | 4      | ..        |
| Wentworth                       | 2  | 3       | 2         | 2     | 2      | 1         |
| Woodstock                       | 24   | 33      | 28        | 22    | 13     | 24        |
| Totals                          | 2018                                       | 2852    | 2088      | 2173  | 1672   | 1375      |

| COOS<br>COUNTY<br>Republican | Alternate Delegates at Large—<br><i>Concluded</i> |         |           |       |        |           |
|------------------------------|---|---------|-----------|-------|--------|-----------|
|                              | Conway  | Davison | Henderson | Rolfe | Tolman | Worcester |
| Berlin—                      |   |         |           |       |        |           |
| Ward 1 .....                 | 174   | 171     | 136       | 148   | 134    | 95        |
| Ward 2 .....                 | 142   | 174     | 153       | 133   | 148    | 82        |
| Ward 3 .....                 | 141   | 183     | 133       | 127   | 143    | 86        |
| Ward 4 .....                 | 39  | 46      | 41        | 39    | 47     | 16        |
| Carroll .....                | 28  | 30      | 22        | 25    | 18     | 3         |
| Clarksville .....            | 1   | 3       | 4         | 3     | 3      | 4         |
| Colebrook .....              | 38  | 54      | 42        | 34    | 29     | 22        |
| Columbia .....               | 9   | 16      | 12        | 13    | 12     | 5         |
| Dalton .....                 | 15  | 20      | 9         | 20    | 19     | 9         |
| Dummer .....                 | 22  | 23      | 20        | 21    | 22     | 7         |
| Errol .....                  | 2   | 2       | 2         | ..    | 1      | 1         |
| Gorham .....                 | 120   | 132     | 124       | 98    | 83     | 79        |
| Jefferson .....              | 57  | 61      | 64        | 25    | 50     | 11        |
| Lancaster .....              | 62  | 113     | 87        | 104   | 74     | 33        |
| Milan .....                  | 19  | 18      | 17        | 15    | 13     | 2         |
| Millsfield .....             | ..  | 4       | ..        | 4     | ..     | ..        |
| Northumberland .....         | 112   | 142     | 104       | 101   | 67     | 70        |
| Pittsburg .....              | 38  | 47      | 41        | 40    | 26     | 31        |
| Randolph .....               | 7   | 12      | 11        | 10    | 7      | 3         |
| Shelburne .....              | 12  | 19      | 16        | 13    | 15     | 6         |
| Stark .....                  | 4   | 3       | 2         | 3     | 3      | 3         |
| Stewartstown .....           | 9   | 12      | 9         | 12    | 11     | 13        |
| Stratford .....              | 10  | 21      | 17        | 13    | 10     | 7         |
| Wentworth's Location .....   | 9   | 6       | 8         | 7     | 5      | 9         |
| Whitefield .....             | 84  | 105     | 88        | 75    | 89     | 53        |
| Totals .....                 | 1154  | 1417    | 1162      | 1083  | 1029   | 650       |

| FIRST<br>CONGRESSIONAL<br>DISTRICT<br>Republican | District<br>Delegates |       | Alternate<br>District<br>Delegates |       |
|--|-----------------------|-------|------------------------------------|-------|
|  | Greenman              | Jenks | Hill                               | White |
| Albany .....                                     | 18                    | 18    | 17                                 | 19    |
| Allenstown .....                                 | 16                    | 15    | 11                                 | 12    |
| Alton .....                                      | 217                   | 243   | 159                                | 144   |
| Atkinson .....                                   | 83                    | 86    | 71                                 | 66    |
| Auburn .....                                     | 92                    | 121   | 64                                 | 65    |
| Barnstead .....                                  | 73                    | 79    | 52                                 | 51    |
| Barrington .....                                 | 79                    | 87    | 78                                 | 75    |
| Bartlett .....                                   | 36                    | 38    | 28                                 | 29    |
| Bedford .....                                    | 184                   | 213   | 151                                | 152   |
| Belmont .....                                    | 85                    | 103   | 100                                | 68    |
| Brentwood .....                                  | 116                   | 135   | 102                                | 95    |
| Brookfield .....                                 | 43                    | 44    | 26                                 | 30    |
| Candia .....                                     | 93                    | 107   | 70                                 | 66    |
| Canterbury .....                                 | 63                    | 67    | 53                                 | 50    |
| Center Harbor .....                              | 32                    | 35    | 31                                 | 28    |
| Chatham .....                                    | 13                    | 14    | 7                                  | 8     |
| Chester .....                                    | 87                    | 95    | 72                                 | 73    |
| Chichester .....                                 | 73                    | 80    | 60                                 | 57    |
| Conway .....                                     | 457                   | 487   | 348                                | 382   |
| Danville .....                                   | 101                   | 102   | 87                                 | 83    |
| Deerfield .....                                  | 90                    | 110   | 66                                 | 68    |
| Derry .....                                      | 576                   | 663   | 435                                | 428   |
| Dover—   |                       |       |                                    |       |
| Ward 1 .....                                     | 97                    | 104   | 91                                 | 87    |
| Ward 2 .....                                     | 72                    | 75    | 55                                 | 55    |
| Ward 3 .....                                     | 112                   | 116   | 95                                 | 97    |
| Ward 4 .....                                     | 119                   | 121   | 102                                | 97    |
| Ward 5 .....                                     | 16                    | 17    | 14                                 | 12    |
| Durham .....                                     | 136                   | 139   | 125                                | 125   |
| East Kingston .....                              | 58                    | 59    | 42                                 | 40    |
| Eaton .....                                      | 19                    | 24    | 11                                 | 12    |
| Effingham .....                                  | 48                    | 59    | 42                                 | 49    |
| Epping .....                                     | 122                   | 146   | 101                                | 97    |
| Epsom .....                                      | 39                    | 39    | 36                                 | 35    |
| Exeter .....                                     | 828                   | 810   | 642                                | 627   |
| Farmington .....                                 | 381                   | 404   | 274                                | 271   |
| Freedom .....                                    | 29                    | 32    | 19                                 | 23    |
| Fremont .....                                    | 82                    | 98    | 73                                 | 67    |
| Gilford .....                                    | 114                   | 126   | 113                                | 103   |
| Gilmanton .....                                  | 81                    | 89    | 69                                 | 61    |
| Goffstown .....                                  | 313                   | 335   | 241                                | 240   |
| Greenland .....                                  | 62                    | 61    | 51                                 | 51    |
| Hampstead .....                                  | 140                   | 147   | 128                                | 127   |
| Hampton .....                                    | 540                   | 435   | 308                                | 305   |
| Hampton Falls .....                              | 103                   | 95    | 74                                 | 69    |

| FIRST<br>CONGRESSIONAL<br>DISTRICT<br>Republican<br>(Continued) | District<br>Delegates |       | Alternate<br>District<br>Delegates |       |
|---|-----------------------|-------|------------------------------------|-------|
|   | Greenman              | Jenks | Hill                               | White |
| Hart's Location .....   | 3                     | 3     | 3                                  | 3     |
| Hooksett .....  | 218                   | 274   | 165                                | 157   |
| Hudson .....  | 279                   | 311   | 226                                | 213   |
| Jackson .....   | 21                    | 24    | 21                                 | 24    |
| Kensington .....  | 49                    | 52    | 30                                 | 28    |
| Kingston .....  | 199                   | 212   | 155                                | 158   |
| Laconia—  |                       |       |                                    |       |
| Ward 1 .....  | 111                   | 123   | 122                                | 99    |
| Ward 2 .....  | 98                    | 107   | 109                                | 92    |
| Ward 3 .....  | 79                    | 87    | 102                                | 87    |
| Ward 4 .....  | 166                   | 186   | 192                                | 156   |
| Ward 5 .....  | 196                   | 223   | 227                                | 187   |
| Ward 6 .....  | 299                   | 324   | 315                                | 280   |
| Lee .....   | 31                    | 34    | 31                                 | 30    |
| Litchfield .....  | 32                    | 35    | 30                                 | 30    |
| Londonderry .....   | 128                   | 140   | 96                                 | 96    |
| Loudon .....  | 126                   | 144   | 101                                | 95    |
| Madbury .....   | 24                    | 26    | 22                                 | 22    |
| Madison .....   | 38                    | 48    | 33                                 | 39    |
| Manchester—   |                       |       |                                    |       |
| Ward 1 .....  | 323                   | 348   | 309                                | 301   |
| Ward 2 .....  | 344                   | 374   | 306                                | 299   |
| Ward 3 .....  | 224                   | 257   | 196                                | 201   |
| Ward 4 .....  | 43                    | 98    | 51                                 | 37    |
| Ward 5 .....  | 75                    | 102   | 75                                 | 62    |
| Ward 6 .....  | 579                   | 579   | 579                                | 579   |
| Ward 7 .....  | 1                     | 1     | 1                                  | 1     |
| Ward 8 .....  | 262                   | 340   | 222                                | 210   |
| Ward 9 .....  | 99                    | 115   | 90                                 | 87    |
| Ward 10 .....   | 121                   | 148   | 1                                  | 1     |
| Ward 11 .....   | 69                    | 101   | 61                                 | 62    |
| Ward 12 .....   | 74                    | 88    | 66                                 | 55    |
| Ward 13 .....   | 69                    | 98    | 44                                 | 59    |
| Meredith .....  | 272                   | 286   | 223                                | 212   |
| Merrimack .....   | 114                   | 138   | 102                                | 103   |
| Middleton .....   | 4                     | 5     | 5                                  | 4     |
| Milton .....  | 115                   | 141   | 106                                | 121   |
| Moultonborough .....  | 120                   | 126   | 119                                | 126   |
| New Castle .....  | 26                    | 29    | 19                                 | 18    |
| New Durham .....  | 34                    | 41    | 30                                 | 29    |
| New Hampton .....   | 68                    | 77    | 55                                 | 51    |
| Newfields .....   | 38                    | 37    | 31                                 | 31    |
| Newington .....   | 27                    | 29    | 26                                 | 24    |
| Newmarket .....   | 48                    | 49    | 40                                 | 41    |
| Newton .....  | 193                   | 227   | 156                                | 154   |

| FIRST<br>CONGRESSIONAL<br>DISTRICT<br>Republican<br>(Concluded) | District<br>Delegates |       | Alternate<br>District<br>Delegates |       |
|---|-----------------------|-------|------------------------------------|-------|
|   | Greenman              | Jenks | Hill                               | White |
| Northfield .....  | 79                    | 92    | 80                                 | 70    |
| North Hampton .....   | 126                   | 121   | 96                                 | 88    |
| Northwood .....   | 164                   | 194   | 149                                | 148   |
| Nottingham .....  | 60                    | 57    | 50                                 | 48    |
| Ossipee .....   | 164                   | 175   | 131                                | 178   |
| Pelham .....  | 108                   | 121   | 99                                 | 96    |
| Pembroke .....  | 156                   | 171   | 127                                | 126   |
| Pittsfield .....  | 165                   | 182   | 120                                | 117   |
| Plaistow .....  | 145                   | 157   | 120                                | 116   |
| Portsmouth—   |                       |       |                                    |       |
| Ward 1 .....  | 27                    | 50    | 41                                 | 40    |
| Ward 2 .....  | 83                    | 91    | 64                                 | 64    |
| Ward 3 .....  | 26                    | 28    | 18                                 | 20    |
| Ward 4 .....  | 56                    | 47    | 24                                 | 23    |
| Ward 5 .....  | 13                    | 14    | 10                                 | 10    |
| Raymond .....   | 158                   | 179   | 133                                | 127   |
| Rochester—  |                       |       |                                    |       |
| Ward 1 .....  | 36                    | 37    | 35                                 | 35    |
| Ward 2 .....  | 41                    | 68    | 47                                 | 52    |
| Ward 3 .....  | 36                    | 48    | 33                                 | 30    |
| Ward 4 .....  | 25                    | 33    | 19                                 | 19    |
| Ward 5 .....  | 84                    | 92    | 63                                 | 68    |
| Ward 6 .....  | 69                    | 83    | 56                                 | 63    |
| Rollinsford .....   | 114                   | 117   | 102                                | 105   |
| Rye .....   | 121                   | 123   | 99                                 | 96    |
| Salem .....   | 224                   | 244   | 172                                | 168   |
| Sanbornton .....  | 53                    | 61    | 56                                 | 52    |
| Sandown .....   | 35                    | 41    | 32                                 | 33    |
| Sandwich .....  | 103                   | 125   | 95                                 | 102   |
| Seabrook .....  | 85                    | 66    | 36                                 | 33    |
| Somersworth—  |                       |       |                                    |       |
| Ward 1 .....  | 40                    | 46    | 42                                 | 41    |
| Ward 2 .....  | 32                    | 32    | 27                                 | 29    |
| Ward 3 .....  | 16                    | 15    | 15                                 | 16    |
| Ward 4 .....  | 6                     | 6     | 6                                  | 6     |
| Ward 5 .....  | 13                    | 14    | 10                                 | 10    |
| South Hampton .....   | 44                    | 45    | 37                                 | 34    |
| Strafford .....   | 89                    | 97    | 77                                 | 78    |
| Stratham .....  | 53                    | 54    | 38                                 | 38    |
| Tamworth .....  | 142                   | 155   | 112                                | 150   |
| Tilton .....  | 61                    | 69    | 66                                 | 62    |
| Tuftonboro .....  | 88                    | 95    | 75                                 | 83    |
| Wakefield .....   | 114                   | 125   | 95                                 | 104   |
| Windham .....   | 143                   | 171   | 143                                | 134   |
| Wolfeboro .....   | 231                   | 246   | 188                                | 191   |
| Totals .....  | 15205                 | 16647 | 12725                              | 12466 |

| SECOND<br>CONGRESSIONAL<br>DISTRICT<br>Republican | District<br>Delegates |            |         |       | Alternate<br>District<br>Delegates |        |        |       |
|---|-----------------------|------------|---------|-------|------------------------------------|--------|--------|-------|
|   | Farmer                | Richardson | Stearns | Upton | Batchelder                         | Ellery | Kcough | Leahy |
| Acworth .....                                     | 38                    | 19         | 30      | 25    | 35                                 | 26     | 4      | 36    |
| Alexandria .....                                  | 21                    | 6          | 19      | 15    | 15                                 | 14     | 7      | 11    |
| Alstead .....                                     | 30                    | 11         | 29      | 9     | 25                                 | 23     | 4      | 11    |
| Amherst .....                                     | 109                   | 62         | 105     | 60    | 113                                | 94     | 24     | 33    |
| Andover .....                                     | 25                    | 5          | 25      | 34    | 27                                 | 20     | 8      | 19    |
| Antrim .....                                      | 72                    | 21         | 123     | 65    | 74                                 | 76     | 17     | 26    |
| Ashland .....                                     | 62                    | 46         | 82      | 73    | 70                                 | 45     | 32     | 43    |
| Bath .....  | 19                    | 13         | 15      | 13    | 20                                 | 11     | 10     | 11    |
| Bennington .....                                  | 17                    | 9          | 52      | 31    | 23                                 | 31     | 14     | 15    |
| Benton .....                                      | 1                     | ..         | 1       | ..    | ..                                 | 1      | ..     | 1     |
| Berlin—   |                       |            |         |       |                                    |        |        |       |
| Ward 1 .....                                      | 119                   | 103        | 168     | 133   | 128                                | 79     | 197    | 63    |
| Ward 2 .....                                      | 83                    | 128        | 183     | 117   | 109                                | 83     | 178    | 109   |
| Ward 3 .....                                      | 84                    | 93         | 181     | 135   | 79                                 | 55     | 183    | 91    |
| Ward 4 .....                                      | 26                    | 29         | 54      | 43    | 31                                 | 12     | 51     | 30    |
| Bethlehem .....                                   | 58                    | 43         | 45      | 30    | 61                                 | 30     | 24     | 25    |
| Boscawen .....                                    | 43                    | 15         | 34      | 57    | 53                                 | 34     | 22     | 13    |
| Bow .....   | 36                    | 8          | 23      | 57    | 36                                 | 31     | 7      | 14    |
| Bradford .....                                    | 92                    | 20         | 36      | 63    | 44                                 | 26     | 19     | 36    |
| Bridgewater .....                                 | 11                    | 5          | 12      | 7     | 14                                 | 9      | 1      | 5     |
| Bristol .....                                     | 128                   | 99         | 122     | 156   | 120                                | 93     | 51     | 63    |
| Brookline .....                                   | 28                    | 17         | 29      | 14    | 19                                 | 26     | 11     | 11    |
| Campton .....                                     | 66                    | 24         | 44      | 39    | 49                                 | 38     | 15     | 15    |
| Canaan .....                                      | 164                   | 164        | 91      | 122   | 189                                | 109    | 61     | 110   |
| Carroll .....                                     | 19                    | 19         | 15      | 21    | 25                                 | 8      | 13     | 14    |
| Charlestown .....                                 | 172                   | 115        | 120     | 120   | 120                                | 112    | 24     | 143   |
| Chesterfield .....                                | 127                   | 68         | 77      | 35    | 75                                 | 105    | 20     | 65    |
| Claremont .....                                   | 736                   | 585        | 901     | 555   | 721                                | 461    | 243    | 1150  |
| Clarksville .....                                 | 6                     | 1          | 3       | 4     | 2                                  | 3      | 2      | 1     |
| Colebrook .....                                   | 30                    | 23         | 50      | 43    | 26                                 | 19     | 43     | 21    |
| Columbia .....                                    | 15                    | 1          | 12      | 11    | 7                                  | 8      | 11     | 9     |
| Concord—  |                       |            |         |       |                                    |        |        |       |
| Ward 1 .....                                      | 44                    | 24         | 37      | 91    | 65                                 | 63     | 16     | 19    |
| Ward 2 .....                                      | 55                    | 11         | 63      | 81    | 54                                 | 42     | 16     | 28    |
| Ward 3 .....                                      | 59                    | 30         | 73      | 72    | 81                                 | 60     | 19     | 31    |
| Ward 4 .....                                      | 136                   | 139        | 334     | 427   | 276                                | 220    | 93     | 147   |
| Ward 5 .....                                      | 111                   | 81         | 204     | 282   | 199                                | 170    | 56     | 90    |
| Ward 6 .....                                      | 118                   | 49         | 211     | 226   | 188                                | 137    | 47     | 96    |
| Ward 7 .....                                      | 222                   | 129        | 286     | 401   | 330                                | 233    | 107    | 174   |
| Ward 8 .....                                      | 60                    | 17         | 63      | 130   | 66                                 | 55     | 26     | 53    |
| Ward 9 .....                                      | 36                    | 26         | 63      | 110   | 68                                 | 55     | 17     | 47    |
| Cornish .....                                     | 98                    | 59         | 60      | 28    | 62                                 | 35     | 12     | 54    |
| Croydon .....                                     | 33                    | 8          | 17      | 13    | 18                                 | 10     | 1      | 21    |
| Dalton .....                                      | 25                    | 15         | 22      | 8     | 18                                 | 9      | 12     | 3     |
| Danbury .....                                     | 62                    | 23         | 33      | 56    | 63                                 | 37     | 12     | 29    |
| Deering .....                                     | 41                    | 5          | 43      | 23    | 26                                 | 25     | 6      | 8     |

| SECOND<br>CONGRESSIONAL<br>DISTRICT<br>Republican<br>(Continued) | District<br>Delegates |            |         |       | Alternate<br>District<br>Delegates |        |        |       |
|--|-----------------------|------------|---------|-------|------------------------------------|--------|--------|-------|
|  | Farmer                | Richardson | Stearns | Upton | Batchelder                         | Ellery | Keough | Leahy |
| Dorchester   | 9                     | 7          | 8       | 8     | 12                                 | 9      | 4      | 4     |
| Dublin   | 36                    | 26         | 88      | 37    | 41                                 | 70     | 22     | 20    |
| Dummer   | 25                    | 14         | 8       | 16    | 13                                 | 13     | 14     | 17    |
| Dunbarton  | 55                    | 17         | 52      | 74    | 42                                 | 36     | 30     | 29    |
| Easton   | 4                     | 2          | 2       | 3     | 5                                  | 1      | .      | 3     |
| Ellsworth  | 1                     | 2          | 11      | 13    | 8                                  | 12     | 3      | 1     |
| Enfield  | 92                    | 140        | 93      | 95    | 151                                | 96     | 38     | 86    |
| Errol  | 1                     | 2          | .       | 3     | .                                  | 1      | 1      | 2     |
| Fitzwilliam  | 49                    | 20         | 37      | 31    | 24                                 | 46     | 20     | 20    |
| Francetown   | 44                    | 21         | 63      | 23    | 25                                 | 48     | 13     | 17    |
| Franconia  | 16                    | 14         | 22      | 9     | 27                                 | 12     | 15     | 5     |
| Franklin—  |                       |            |         |       |                                    |        |        |       |
| Ward 1   | 28                    | 13         | 54      | 67    | 40                                 | 25     | 15     | 31    |
| Ward 2   | 11                    | 12         | 34      | 38    | 21                                 | 18     | 5      | 18    |
| Ward 3   | 50                    | 33         | 61      | 70    | 65                                 | 46     | 12     | 39    |
| Gilsum   | 20                    | 7          | 14      | 11    | 19                                 | 17     | 2      | 9     |
| Gorham   | 80                    | 124        | 162     | 78    | 76                                 | 92     | 157    | 59    |
| Goshen   | 67                    | 27         | 47      | 13    | 42                                 | 32     | 9      | 41    |
| Grafton  | 33                    | 6          | 23      | 26    | 19                                 | 18     | 8      | 9     |
| Grantham   | 15                    | 7          | 10      | .     | 9                                  | 4      | 2      | 14    |
| Greenfield   | 16                    | 11         | 28      | 9     | 19                                 | 14     | 8      | 8     |
| Greenville   | 25                    | 15         | 44      | 21    | 35                                 | 38     | 10     | 15    |
| Groton   | 8                     | 5          | 6       | 5     | 9                                  | 8      | 2      | 3     |
| Hancock  | 18                    | 6          | 62      | 33    | 31                                 | 31     | 17     | 22    |
| Hanover  | 46                    | 134        | 86      | 61    | 141                                | 78     | 31     | 50    |
| Harrisville  | 33                    | 17         | 38      | 7     | 21                                 | 30     | 12     | 18    |
| Haverhill  | 73                    | 42         | 57      | 43    | 57                                 | 35     | 39     | 38    |
| Hebron   | 16                    | 11         | 14      | 15    | 14                                 | 14     | 9      | 4     |
| Henniker   | 205                   | 76         | 150     | 209   | 148                                | 182    | 65     | 84    |
| Hill   | 32                    | 3          | 27      | 40    | 29                                 | 22     | 12     | 26    |
| Hillsborough   | 186                   | 64         | 219     | 190   | 156                                | 183    | 37     | 84    |
| Hinsdale   | 19                    | 16         | 27      | 16    | 28                                 | 29     | 11     | 11    |
| Holderness   | 54                    | 50         | 72      | 81    | 55                                 | 71     | 44     | 32    |
| Hollis   | 55                    | 57         | 105     | 37    | 71                                 | 75     | 31     | 33    |
| Hopkinton  | 131                   | 27         | 101     | 162   | 112                                | 69     | 19     | 99    |
| Jaffrey  | 93                    | 68         | 208     | 210   | 141                                | 181    | 39     | 128   |
| Jefferson  | 65                    | 12         | 54      | 16    | 22                                 | 18     | 56     | 39    |
| Keene—   |                       |            |         |       |                                    |        |        |       |
| Ward 1   | 97                    | 19         | 92      | 34    | 89                                 | 41     | 35     | 56    |
| Ward 2   | 72                    | 24         | 63      | 21    | 58                                 | 35     | 22     | 36    |
| Ward 3   | 64                    | 13         | 68      | 27    | 50                                 | 28     | 31     | 40    |
| Ward 4   | 105                   | 18         | 113     | 39    | 95                                 | 52     | 32     | 69    |
| Ward 5   | 50                    | 12         | 58      | 15    | 44                                 | 34     | 18     | 22    |
| Lancaster  | 62                    | 43         | 69      | 98    | 68                                 | 29     | 71     | 47    |
| Landaff  | 13                    | 3          | 10      | 2     | 11                                 | 7      | 4      | 3     |

| SECOND<br>CONGRESSIONAL<br>DISTRICT<br>Republican<br>(Continued) | District<br>Delegates |            |         |       | Alternate<br>District<br>Delegates |        |        |       |
|--|-----------------------|------------|---------|-------|------------------------------------|--------|--------|-------|
|  | Farmer                | Richardson | Stearns | Upton | Batchelder                         | Ellery | Keough | Leahy |
| Langdon .....  | 14                    | 2          | 9       | 7     | 11                                 | 9      | 1      | 9     |
| Lebanon .....  | 223                   | 496        | 301     | 328   | 481                                | 213    | 140    | 324   |
| Lempster .....   | 46                    | 27         | 23      | 16    | 24                                 | 29     | 7      | 31    |
| Lincoln .....  | 20                    | 35         | 30      | 18    | 26                                 | 25     | 24     | 17    |
| Lisbon .....   | 97                    | 96         | 129     | 90    | 92                                 | 69     | 80     | 60    |
| Littleton .....  | 168                   | 271        | 271     | 267   | 252                                | 158    | 140    | 203   |
| Livermore .....  | ..                    | ..         | ..      | ..    | ..                                 | ..     | ..     | ..    |
| Lyman .....  | 17                    | 11         | 15      | 6     | 10                                 | 13     | 9      | 6     |
| Lyme .....   | 34                    | 36         | 25      | 15    | 42                                 | 25     | 16     | 21    |
| Lyndeborough .....   | 24                    | 16         | 35      | 12    | 24                                 | 19     | 7      | 7     |
| Marlborough .....  | 111                   | 25         | 124     | 61    | 87                                 | 83     | 30     | 47    |
| Marlow .....   | 15                    | 3          | 19      | 12    | 13                                 | 15     | 5      | 12    |
| Mason .....  | 31                    | 17         | 37      | 19    | 41                                 | 21     | 8      | 18    |
| Milan .....  | 18                    | 9          | 15      | 14    | 10                                 | 8      | 20     | 8     |
| Milford .....  | 142                   | 123        | 309     | 243   | 243                                | 216    | 60     | 153   |
| Millsfield .....   | 4                     | 4          | ..      | ..    | 4                                  | ..     | ..     | 4     |
| Monroe .....   | 46                    | 14         | 26      | 15    | 33                                 | 19     | 23     | 12    |
| Mont Vernon .....  | 24                    | 11         | 33      | 16    | 32                                 | 19     | 4      | 12    |
| Nashua—  |                       |            |         |       |                                    |        |        |       |
| Ward 1 .....   | 166                   | 119        | 312     | 195   | 248                                | 193    | 39     | 113   |
| Ward 2 .....   | 88                    | 95         | 195     | 99    | 121                                | 117    | 30     | 65    |
| Ward 3 .....   | 13                    | 7          | 24      | 8     | 9                                  | 10     | 5      | 9     |
| Ward 4 .....   | 30                    | 20         | 72      | 38    | 38                                 | 41     | 15     | 28    |
| Ward 5 .....   | 16                    | 13         | 33      | 67    | 24                                 | 24     | 9      | 28    |
| Ward 6 .....   | 21                    | 24         | 71      | 41    | 35                                 | 31     | 17     | 44    |
| Ward 7 .....   | 45                    | 43         | 122     | 49    | 61                                 | 56     | 24     | 53    |
| Ward 8 .....   | 67                    | 51         | 196     | 128   | 96                                 | 86     | 47     | 84    |
| Ward 9 .....   | 25                    | 15         | 64      | 23    | 21                                 | 16     | 9      | 19    |
| Nelson .....   | 21                    | 9          | 34      | 15    | 15                                 | 27     | 6      | 20    |
| New Boston .....   | 100                   | 37         | 109     | 88    | 99                                 | 80     | 16     | 71    |
| Newbury .....  | 54                    | 17         | 18      | 32    | 31                                 | 24     | 8      | 36    |
| New Ipswich .....  | 50                    | 42         | 83      | 53    | 67                                 | 69     | 16     | 48    |
| New London .....   | 74                    | 34         | 49      | 63    | 70                                 | 35     | 37     | 29    |
| Newport .....  | 497                   | 216        | 323     | 241   | 284                                | 229    | 81     | 380   |
| Northumberland .....   | 124                   | 100        | 104     | 118   | 88                                 | 60     | 88     | 58    |
| Orange .....   | 7                     | 13         | 9       | 11    | 13                                 | 13     | 3      | 6     |
| Orford .....   | 28                    | 23         | 26      | 11    | 34                                 | 9      | 18     | 21    |
| Peterborough .....   | 97                    | 124        | 315     | 198   | 154                                | 254    | 94     | 90    |
| Piermont .....   | 32                    | 18         | 25      | 10    | 26                                 | 16     | 16     | 17    |
| Pittsburg .....  | 47                    | 27         | 37      | 74    | 41                                 | 17     | 29     | 26    |
| Plainfield .....   | 71                    | 76         | 58      | 47    | 63                                 | 58     | 26     | 89    |
| Plymouth .....   | 47                    | 51         | 136     | 116   | 90                                 | 72     | 54     | 65    |
| Randolph .....   | 4                     | 5          | 10      | 10    | 5                                  | 5      | 12     | 5     |
| Richmond .....   | 2                     | 1          | 5       | 2     | 3                                  | 4      | ..     | 3     |
| Rindge .....   | 70                    | 40         | 95      | 73    | 69                                 | 89     | 14     | 57    |

| SECOND<br>CONGRESSIONAL<br>DISTRICT<br>Republican<br>(Concluded) | District<br>Delegates |            |         |       | Alternate<br>District<br>Delegates |        |        |       |
|--|-----------------------|------------|---------|-------|------------------------------------|--------|--------|-------|
|  | Farmer                | Richardson | Stearns | Upton | Batchelder                         | Ellery | Keough | Leahy |
| Roxbury .....  | 7                     | ..         | 6       | 3     | 3                                  | 5      | 3      | 5     |
| Rumney .....   | 40                    | 14         | 51      | 15    | 36                                 | 23     | 20     | 19    |
| Salisbury .....  | 32                    | 7          | 15      | 26    | 26                                 | 14     | 7      | 14    |
| Sharon .....   | 11                    | ..         | 8       | 10    | 11                                 | 12     | 1      | 2     |
| Shelburne .....  | 18                    | 6          | 13      | 3     | 11                                 | 10     | 10     | 7     |
| Springfield .....  | 35                    | 11         | 22      | 10    | 20                                 | 14     | 5      | 31    |
| Stark .....  | 2                     | 1          | 6       | 56    | ..                                 | 1      | 4      | 5     |
| Stewartstown .....   | 13                    | 9          | 8       | 11    | 10                                 | 4      | 7      | 12    |
| Stoddard .....   | 4                     | 1          | 8       | 11    | 7                                  | 9      | 1      | 5     |
| Stratford .....  | 11                    | 14         | 14      | 4     | 16                                 | 10     | 9      | 5     |
| Sullivan .....   | 24                    | 6          | 14      | 8     | 23                                 | 16     | 3      | 7     |
| Sunapee .....  | 45                    | 15         | 26      | 25    | 26                                 | 22     | 11     | 27    |
| Surry .....  | 12                    | 2          | 13      | 4     | 9                                  | 10     | 3      | 6     |
| Sutton .....   | 55                    | 18         | 27      | 43    | 39                                 | 21     | 16     | 34    |
| Swanzy .....   | 60                    | 21         | 75      | 18    | 43                                 | 46     | 20     | 35    |
| Temple .....   | 33                    | 17         | 23      | 13    | 23                                 | 16     | 6      | 12    |
| Thornton .....   | 21                    | 5          | 42      | 32    | 33                                 | 14     | 20     | 26    |
| Troy .....   | 25                    | 13         | 47      | 23    | 23                                 | 33     | 15     | 19    |
| Unity .....  | 34                    | 24         | 26      | 16    | 16                                 | 24     | 7      | 31    |
| Walpole .....  | 66                    | 48         | 81      | 39    | 52                                 | 66     | 8      | 40    |
| Warner .....   | 136                   | 38         | 143     | 150   | 134                                | 78     | 62     | 97    |
| Warren .....   | 27                    | 14         | 18      | 21    | 26                                 | 15     | 15     | 9     |
| Washington .....   | 20                    | 10         | 15      | 20    | 18                                 | 19     | 4      | 19    |
| Waterville .....   | 1                     | 3          | 1       | 3     | 2                                  | 2      | 2      | 2     |
| Weare .....  | 107                   | 55         | 145     | 112   | 104                                | 99     | 33     | 104   |
| Webster .....  | 22                    | 7          | 12      | 36    | 18                                 | 21     | 4      | 17    |
| Wentworth .....  | 2                     | 4          | 3       | 1     | 3                                  | 2      | 1      | 2     |
| Wentworth's Location .....                                       | 4                     | 7          | 6       | 5     | 7                                  | 8      | 7      | ..    |
| Westmoreland .....   | 81                    | 35         | 48      | 37    | 41                                 | 64     | 10     | 51    |
| Whitefield .....   | 80                    | 72         | 111     | 50    | 84                                 | 42     | 79     | 30    |
| Wilmot .....   | 51                    | 11         | 30      | 50    | 36                                 | 19     | 9      | 34    |
| Wilton .....   | 90                    | 38         | 178     | 78    | 97                                 | 97     | 42     | 52    |
| Winchester .....   | 96                    | 80         | 198     | 139   | 96                                 | 193    | 55     | 91    |
| Windsor .....  | 1                     | 1          | 3       | 3     | 3                                  | 3      | ..     | 3     |
| Woodstock .....  | 30                    | 18         | 17      | 17    | 30                                 | 21     | 11     | 12    |
| Totals .....   | 9837                  | 6649       | 12129   | 10082 | 10323                              | 8364   | 4558   | 7658  |

## DEMOCRATIC PRESIDENTIAL PRIMARY VOTE

| SUMMARY<br>BY<br>COUNTIES | Delegates at Large |       |         |           |       |        |        |         |         |          |        |        |
|---------------------------|--------------------|-------|---------|-----------|-------|--------|--------|---------|---------|----------|--------|--------|
|                           | Burke              | Caron | Cartier | Chevrette | Craig | Devine | Lacier | Marston | Morency | O'Reilly | Powers | Proulx |
| Rockingham .....          | 409                | 854   | 659     | 339       | 813   | 824    | 806    | 256     | 443     | 287      | 666    | 574    |
| Strafford .....           | 216                | 1212  | 460     | 193       | 1184  | 1171   | 1018   | 119     | 281     | 162      | 1104   | 1139   |
| Belknap .....             | 158                | 546   | 322     | 159       | 457   | 455    | 491    | 133     | 223     | 131      | 403    | 506    |
| Carroll .....             | 121                | 228   | 223     | 100       | 215   | 198    | 224    | 109     | 157     | 99       | 231    | 203    |
| Merrimack .....           | 422                | 1050  | 608     | 387       | 885   | 953    | 938    | 444     | 556     | 315      | 823    | 866    |
| Hillsborough .....        | 1972               | 4342  | 2270    | 1475      | 3736  | 4195   | 4612   | 557     | 2950    | 1572     | 3779   | 3061   |
| Cheshire .....            | 200                | 370   | 283     | 173       | 326   | 367    | 426    | 91      | 205     | 144      | 317    | 258    |
| Sullivan .....            | 461                | 722   | 604     | 281       | 550   | 463    | 600    | 125     | 314     | 381      | 708    | 739    |
| Grafton .....             | 336                | 618   | 507     | 291       | 527   | 504    | 607    | 210     | 400     | 270      | 489    | 519    |
| Coos .....                | 306                | 559   | 439     | 283       | 470   | 543    | 648    | 189     | 439     | 283      | 436    | 457    |
| Totals .....              | 4601               | 10501 | 6375    | 3681      | 9163  | 9673   | 10370  | 2233    | 5968    | 3644     | 8956   | 8322   |

| SUMMARY<br>BY<br>COUNTIES | Delegates at Large<br>(Concluded) |         |         |       | Alternate Delegates at Large |       |       |         |        |       |           |       |
|---------------------------|-----------------------------------|---------|---------|-------|------------------------------|-------|-------|---------|--------|-------|-----------|-------|
|                           | Sanderson                         | Seymour | Stevens | Studd | Donahue                      | Green | Lemay | Leonard | McCann | Nolin | Normandin | Towle |
| Rockingham .....          | 311                               | 518     | 610     | 534   | 785                          | 785   | 770   | 771     | 762    | 749   | 749       | 798   |
| Strafford .....           | 173                               | 582     | 1132    | 1089  | 1063                         | 1063  | 1062  | 1038    | 1071   | 1049  | 1075      | 1042  |
| Belknap .....             | 227                               | 510     | 504     | 314   | 413                          | 433   | 410   | 401     | 400    | 402   | 556       | 395   |
| Carroll .....             | 124                               | 245     | 236     | 253   | 333                          | 300   | 286   | 287     | 289    | 285   | 285       | 292   |
| Merrimack .....           | 552                               | 747     | 841     | 765   | 974                          | 1022  | 965   | 966     | 927    | 926   | 964       | 966   |
| Hillsborough .....        | 701                               | 1955    | 2244    | 1906  | 3137                         | 3052  | 3683  | 3600    | 3085   | 3074  | 3271      | 3405  |
| Cheshire .....            | 115                               | 328     | 322     | 333   | 413                          | 401   | 408   | 415     | 397    | 419   | 405       | 405   |
| Sullivan .....            | 252                               | 606     | 689     | 625   | 883                          | 851   | 888   | 871     | 853    | 1020  | 868       | 862   |
| Grafton .....             | 249                               | 567     | 768     | 602   | 725                          | 695   | 700   | 697     | 686    | 692   | 701       | 695   |
| Coos .....                | 193                               | 518     | 347     | 756   | 546                          | 512   | 530   | 508     | 498    | 514   | 508       | 519   |
| Totals .....              | 2897                              | 6576    | 7693    | 7177  | 9272                         | 9114  | 9702  | 9554    | 8968   | 9130  | 9382      | 9379  |

| ROCKINGHAM<br>COUNTY<br>Democrat | Delegates at Large |       |         |           |       |        |        |         |
|----------------------------------|--------------------|-------|---------|-----------|-------|--------|--------|---------|
|                                  | Burke              | Caron | Cartier | Chevrette | Craig | Devine | Lucier | Marston |
| Atkinson .....                   | 7                  | 8     | 8       | 6         | 7     | 7      | 4      | 4       |
| Auburn .....                     | 17                 | 17    | 11      | 14        | 20    | 40     | 19     | 11      |
| Brentwood .....                  | 5                  | 10    | 6       | ..        | 3     | 3      | 5      | 1       |
| Candia .....                     | 9                  | 15    | 10      | 6         | 11    | 14     | 9      | ..      |
| Chester .....                    | 2                  | 3     | 3       | ..        | 2     | 2      | 3      | 1       |
| Danville .....                   | 3                  | 5     | 4       | 3         | 4     | 2      | 4      | 3       |
| Deerfield .....                  | 8                  | 23    | 18      | 9         | 23    | 17     | 19     | 7       |
| Derry .....                      | 70                 | 116   | 92      | 52        | 91    | 105    | 109    | 23      |
| East Kingston .....              | 6                  | 10    | 7       | 6         | 5     | 6      | 5      | 3       |
| Epping .....                     | 49                 | 156   | 100     | 57        | 109   | 117    | 124    | 68      |
| Exeter .....                     | 10                 | 32    | 35      | 12        | 46    | 45     | 51     | 11      |
| Fremont .....                    | 3                  | 3     | 1       | 1         | 2     | 1      | 3      | 1       |
| Greenland .....                  | 1                  | 1     | ..      | ..        | 2     | ..     | 1      | 2       |
| Hampstead .....                  | 4                  | 7     | 6       | 2         | 5     | 3      | 2      | 5       |
| Hampton .....                    | 10                 | 21    | 15      | 4         | 20    | 10     | 12     | 5       |
| Hampton Falls .....              | 1                  | ..    | ..      | ..        | 1     | 1      | 1      | 1       |
| Kensington .....                 | 12                 | 31    | 36      | 12        | 30    | 33     | 26     | 4       |
| Kingston .....                   | 12                 | 14    | 16      | 7         | 15    | 6      | 7      | 6       |
| Londonderry .....                | 9                  | 11    | 13      | 6         | 11    | 11     | 11     | ..      |
| New Castle .....                 | 12                 | 26    | 15      | 6         | 23    | 17     | 17     | 14      |
| Newfields .....                  | 1                  | ..    | ..      | 1         | 2     | 1      | ..     | 1       |
| Newington .....                  | 2                  | 8     | 7       | 3         | 6     | 5      | 5      | 1       |
| Newmarket .....                  | 40                 | 109   | 69      | 42        | 160   | 156    | 172    | 35      |
| Newton .....                     | 9                  | 18    | 13      | 9         | 14    | 8      | 11     | 5       |
| North Hampton .....              | 2                  | 5     | 5       | 2         | 4     | 3      | 3      | ..      |
| Northwood .....                  | 6                  | 15    | 18      | 3         | 16    | 16     | 17     | 3       |
| Nottingham .....                 | 8                  | 16    | 11      | 8         | 20    | 20     | 12     | 1       |
| Plaistow .....                   | 23                 | 45    | 36      | 15        | 33    | 35     | 27     | 4       |
| Portsmouth—                      |                    |       |         |           |       |        |        |         |
| Ward 1 .....                     | 6                  | 11    | 7       | 4         | 16    | 17     | 13     | 7       |
| Ward 2 .....                     | 4                  | 8     | 2       | 2         | 8     | 13     | 10     | 2       |
| Ward 3 .....                     | 4                  | 10    | 5       | 3         | 8     | 9      | 6      | 6       |
| Ward 4 .....                     | ..                 | 3     | ..      | ..        | 2     | 3      | 2      | 1       |
| Ward 5 .....                     | 1                  | 3     | 1       | ..        | 3     | 3      | 2      | ..      |
| Raymond .....                    | 20                 | 37    | 32      | 18        | 36    | 40     | 32     | 10      |
| Rye .....                        | 5                  | 10    | 12      | 8         | 11    | 9      | 12     | 2       |
| Salem .....                      | 4                  | 7     | 6       | 1         | 7     | 8      | 9      | 2       |
| Sandown .....                    | 1                  | ..    | ..      | 1         | ..    | ..     | 1      | 1       |
| Seabrook .....                   | 6                  | 6     | 7       | 2         | 6     | 7      | 8      | 4       |
| South Hampton .....              | 1                  | 2     | 2       | 3         | 2     | 1      | ..     | 1       |
| Stratham .....                   | ..                 | 6     | 5       | 1         | 4     | 6      | 6      | 3       |
| Windham .....                    | 16                 | 26    | 25      | 10        | 25    | 24     | 26     | 1       |
| Totals .....                     | 409                | 854   | 659     | 339       | 813   | 824    | 806    | 256     |

| ROCKINGHAM<br>COUNTY<br>Democrat | Delegates at Large—Continued |          |        |        |           |         |         |       |
|----------------------------------|------------------------------|----------|--------|--------|-----------|---------|---------|-------|
|                                  | Morency                      | O'Reilly | Powers | Proulx | Sanderson | Seymour | Stevens | Studd |
| Atkinson .....                   | 10                           | 8        | 9      | 9      | 1         | 9       | 7       | 8     |
| Auburn .....                     | 18                           | 18       | 22     | 19     | 14        | 17      | 17      | 13    |
| Brentwood .....                  | 12                           | 7        | 8      | 12     | 5         | 8       | 12      | 9     |
| Candia .....                     | 4                            | 2        | 1      | 2      | 1         | 4       | 7       | 12    |
| Chester .....                    | 3                            | 3        | 3      | 1      | 2         | ..      | 4       | ..    |
| Danville .....                   | 2                            | 4        | 2      | 1      | 1         | 3       | 5       | 5     |
| Deerfield .....                  | 9                            | 8        | 23     | 18     | 12        | 23      | 19      | 24    |
| Derry .....                      | 59                           | 38       | 75     | 44     | 23        | 36      | 33      | 32    |
| East Kingston .....              | 9                            | 5        | 10     | 11     | 6         | 12      | 10      | 12    |
| Epping .....                     | 71                           | 48       | 85     | 71     | 71        | 49      | 71      | 31    |
| Exeter .....                     | 21                           | 13       | 46     | 43     | 9         | 31      | 24      | 27    |
| Fremont .....                    | 2                            | 2        | 4      | 2      | 5         | 1       | 3       | 3     |
| Greenland .....                  | ..                           | ..       | 2      | 1      | ..        | 1       | 1       | 1     |
| Hampstead .....                  | 2                            | 1        | 8      | 7      | 1         | 5       | 4       | 7     |
| Hampton .....                    | 8                            | 5        | 28     | 19     | 12        | 21      | 20      | 19    |
| Hampton Falls .....              | ..                           | 2        | 1      | ..     | ..        | ..      | 1       | ..    |
| Kensington .....                 | 13                           | 2        | 8      | 6      | 6         | 7       | 31      | 35    |
| Kingston .....                   | 6                            | 5        | 8      | 16     | 11        | 15      | 14      | 13    |
| Londonderry .....                | 5                            | 1        | 7      | 5      | 1         | 10      | 10      | ..    |
| New Castle .....                 | 6                            | 4        | 17     | 20     | 21        | 22      | 32      | 19    |
| Newfields .....                  | 1                            | 1        | 1      | 1      | 1         | 2       | 2       | 1     |
| Newington .....                  | 1                            | 1        | 4      | 1      | 3         | 9       | 8       | 6     |
| Newmarket .....                  | 84                           | 56       | 126    | 126    | 33        | 63      | 48      | 51    |
| Newton .....                     | 5                            | 3        | 19     | 18     | 6         | 18      | 18      | 17    |
| North Hampton .....              | ..                           | ..       | 2      | 2      | 1         | 6       | 5       | 6     |
| Northwood .....                  | 2                            | 2        | 4      | 3      | 15        | 18      | 18      | 17    |
| Nottingham .....                 | 3                            | 1        | 10     | 7      | ..        | 10      | 14      | 17    |
| Plaistow .....                   | 9                            | 8        | 17     | 33     | 10        | 35      | 37      | 32    |
| Portsmouth—                      |                              |          |        |        |           |         |         |       |
| Ward 1 .....                     | 8                            | 8        | 13     | 13     | 6         | 12      | 21      | 10    |
| Ward 2 .....                     | 7                            | 1        | 12     | 9      | 2         | 7       | 18      | 5     |
| Ward 3 .....                     | 6                            | 6        | 11     | 10     | 3         | 8       | 11      | 7     |
| Ward 4 .....                     | 1                            | ..       | 2      | 2      | ..        | 2       | 7       | 4     |
| Ward 5 .....                     | 1                            | ..       | 3      | 1      | 1         | 3       | 3       | 2     |
| Raymond .....                    | 21                           | 8        | 21     | 17     | 14        | 12      | 40      | 30    |
| Rye .....                        | 6                            | 3        | 11     | 5      | 5         | 8       | 8       | 14    |
| Salem .....                      | 3                            | 3        | 9      | 7      | 1         | 9       | 7       | 5     |
| Sandown .....                    | ..                           | 1        | ..     | ..     | ..        | 1       | 1       | ..    |
| Seabrook .....                   | 5                            | 1        | 8      | 4      | 4         | 10      | 10      | 9     |
| South Hampton .....              | ..                           | ..       | 1      | 1      | ..        | ..      | 1       | 1     |
| Stratham .....                   | 3                            | ..       | 4      | ..     | 2         | 1       | 3       | 4     |
| Windham .....                    | 17                           | 8        | 21     | 7      | 2         | 10      | 5       | 26    |
| Totals .....                     | 443                          | 287      | 666    | 574    | 311       | 518     | 610     | 534   |

| STRAFFORD<br>COUNTY<br>Democrat | Delegates at Large—Continued |       |         |           |       |        |        |         |
|---------------------------------|------------------------------|-------|---------|-----------|-------|--------|--------|---------|
|                                 | Burke                        | Caron | Cartier | Chevrette | Craig | Devine | Lucier | Marston |
| Barrington .....                | 3                            | 13    | 11      | 4         | 13    | 13     | 18     | 8       |
| Dover—                          |                              |       |         |           |       |        |        |         |
| Ward 1 .....                    | 5                            | 18    | 7       | 3         | 14    | 17     | 18     | 3       |
| Ward 2 .....                    | 15                           | 59    | 21      | 6         | 55    | 50     | 25     | 4       |
| Ward 3 .....                    | 3                            | 8     | 2       | 4         | 6     | 8      | 7      | 4       |
| Ward 4 .....                    | 5                            | 28    | 16      | 7         | 28    | 26     | 28     | 8       |
| Ward 5 .....                    | 4                            | 16    | 14      | 6         | 15    | 15     | 16     | 3       |
| Durham .....                    | 6                            | 10    | 8       | 3         | 12    | 6      | 10     | 6       |
| Farmington .....                | 15                           | 33    | 59      | 21        | 46    | 44     | 50     | 13      |
| Lee .....                       | 3                            | 3     | 4       | 3         | 3     | 2      | 3      | ..      |
| Madbury .....                   | 1                            | 1     | 1       | ..        | 2     | 3      | 1      | 2       |
| Middleton .....                 | 10                           | 7     | 7       | 2         | 10    | 7      | 6      | 1       |
| Milton .....                    | 12                           | 11    | 17      | 10        | 10    | 16     | 16     | 5       |
| New Durham .....                | 10                           | 16    | 14      | 9         | 8     | 8      | 9      | 9       |
| Rochester—                      |                              |       |         |           |       |        |        |         |
| Ward 1 .....                    | 2                            | 4     | 3       | 1         | 8     | 6      | 5      | 1       |
| Ward 2 .....                    | 2                            | 13    | 4       | 4         | 10    | 12     | 11     | 3       |
| Ward 3 .....                    | 7                            | 26    | 50      | 4         | 22    | 24     | 26     | 1       |
| Ward 4 .....                    | 4                            | 34    | 21      | 15        | 16    | 26     | 34     | 1       |
| Ward 5 .....                    | 1                            | 16    | 9       | 6         | 14    | 9      | 14     | 4       |
| Ward 6 .....                    | 2                            | 2     | 14      | ..        | 4     | 4      | 5      | 1       |
| Rollinsford .....               | 41                           | 110   | 69      | 39        | 83    | 75     | 73     | 15      |
| Somersworth—                    |                              |       |         |           |       |        |        |         |
| Ward 1 .....                    | 13                           | 136   | 25      | 13        | 136   | 144    | 123    | 7       |
| Ward 2 .....                    | 2                            | 190   | 2       | 1         | 190   | 195    | 99     | ..      |
| Ward 3 .....                    | 5                            | 146   | 15      | 7         | 143   | 137    | 104    | 2       |
| Ward 4 .....                    | 29                           | 221   | 48      | 14        | 242   | 239    | 235    | 11      |
| Ward 5 .....                    | 12                           | 87    | 11      | 9         | 85    | 81     | 74     | 4       |
| Strafford .....                 | 4                            | 4     | 8       | 2         | 9     | 4      | 8      | 3       |
| Totals .....                    | 216                          | 1212  | 460     | 193       | 1184  | 1171   | 1018   | 119     |

| STRAFFORD<br>COUNTY<br>Democrat | Delegates at Large—Continued |          |        |        |           |         |         |       |
|---------------------------------|------------------------------|----------|--------|--------|-----------|---------|---------|-------|
|                                 | Morency                      | O'Reilly | Powers | Proulx | Sanderson | Seymour | Stevens | Studd |
| Barrington .....                | 11                           | 6        | 20     | 10     | 11        | 12      | 12      | 14    |
| Dover—                          |                              |          |        |        |           |         |         |       |
| Ward 1 .....                    | 14                           | 3        | 19     | 17     | 4         | 14      | 16      | 11    |
| Ward 2 .....                    | 25                           | 9        | 52     | 48     | 7         | 23      | 53      | 43    |
| Ward 3 .....                    | 7                            | 1        | 9      | 8      | 5         | 4       | 7       | 4     |
| Ward 4 .....                    | 3                            | 6        | 25     | 22     | 2         | 18      | 16      | 12    |
| Ward 5 .....                    | 13                           | 6        | 23     | 23     | 5         | 18      | 13      | 22    |
| Durham .....                    | 4                            | 5        | 16     | 14     | 7         | 15      | 13      | 8     |
| Farmington .....                | 36                           | 21       | 36     | 38     | 20        | 34      | 18      | 22    |
| Lee .....                       | 2                            | ..       | 3      | 2      | 1         | 3       | 4       | 4     |
| Madbury .....                   | ..                           | 1        | 1      | 3      | 3         | 4       | 4       | 3     |
| Middleton .....                 | 6                            | 4        | 13     | 9      | 4         | 7       | 11      | 9     |
| Milton .....                    | 4                            | 6        | 6      | 16     | 9         | 17      | 13      | 13    |
| New Durham .....                | 6                            | 9        | 11     | 13     | 21        | 15      | 16      | 16    |
| Rochester—                      |                              |          |        |        |           |         |         |       |
| Ward 1 .....                    | 4                            | 2        | 9      | 5      | ..        | 7       | 8       | 9     |
| Ward 2 .....                    | 6                            | 4        | 10     | 10     | 2         | 9       | 13      | 12    |
| Ward 3 .....                    | 22                           | 8        | 28     | 18     | 6         | 11      | 11      | 27    |
| Ward 4 .....                    | 25                           | 3        | 19     | 32     | 9         | 23      | 22      | 15    |
| Ward 5 .....                    | 3                            | 3        | 6      | 5      | 10        | 13      | 12      | 9     |
| Ward 6 .....                    | 3                            | 1        | 3      | 4      | 2         | 3       | 4       | 4     |
| Rollinsford .....               | 26                           | 16       | 47     | 49     | 9         | 102     | 80      | 85    |
| Somersworth—                    |                              |          |        |        |           |         |         |       |
| Ward 1 .....                    | 7                            | 15       | 124    | 126    | 6         | 12      | 141     | 139   |
| Ward 2 .....                    | 1                            | 1        | 180    | 189    | ..        | 96      | 195     | 195   |
| Ward 3 .....                    | 12                           | 3        | 114    | 153    | 4         | 49      | 148     | 146   |
| Ward 4 .....                    | 29                           | 24       | 232    | 229    | 12        | 51      | 214     | 187   |
| Ward 5 .....                    | 7                            | 3        | 94     | 92     | 6         | 14      | 81      | 74    |
| Strafford .....                 | 3                            | 2        | 4      | 4      | 8         | 8       | 7       | 6     |
| Totals .....                    | 281                          | 162      | 1104   | 1139   | 173       | 582     | 1132    | 1089  |

| BELKNAP<br>COUNTY<br>Democrat | Delegates at Large—Continued |       |         |           |       |        |        |         |
|-------------------------------|------------------------------|-------|---------|-----------|-------|--------|--------|---------|
|                               | Burke                        | Caron | Cartier | Chevrette | Craig | Devine | Lucier | Marston |
| Alton .....                   | 23                           | 37    | 36      | 16        | 36    | 27     | 31     | 20      |
| Barnstead .....               | 9                            | 30    | 28      | 7         | 29    | 27     | 30     | 12      |
| Belmont .....                 | 6                            | 18    | 23      | 12        | 17    | 17     | 22     | 6       |
| Center Harbor .....           | 2                            | ..    | 2       | 5         | 6     | 5      | 4      | 5       |
| Gilford .....                 | ..                           | 3     | 2       | 3         | 9     | 5      | 6      | 4       |
| Gilmanton .....               | 1                            | 9     | 8       | 5         | 10    | 28     | 27     | 13      |
| Laconia—                      |                              |       |         |           |       |        |        |         |
| Ward 1 .....                  | 6                            | 17    | 11      | 5         | 15    | 18     | 24     | 7       |
| Ward 2 .....                  | 18                           | 173   | 48      | 23        | 127   | 134    | 163    | 21      |
| Ward 3 .....                  | 4                            | 13    | 10      | 4         | 8     | 13     | 9      | 1       |
| Ward 4 .....                  | 9                            | 28    | 17      | 5         | 16    | 19     | 19     | 3       |
| Ward 5 .....                  | 15                           | 54    | 30      | 7         | 46    | 41     | 51     | 5       |
| Ward 6 .....                  | 14                           | 30    | 26      | 14        | 27    | 25     | 29     | 11      |
| Meredith .....                | 36                           | 84    | 53      | 31        | 65    | 59     | 33     | 16      |
| New Hampton .....             | 5                            | 20    | 14      | 10        | 18    | 15     | 16     | 1       |
| Sanbornton .....              | ..                           | 4     | 2       | 2         | 3     | 2      | 3      | 3       |
| Tilton .....                  | 10                           | 26    | 12      | 10        | 25    | 20     | 24     | 5       |
| Totals .....                  | 158                          | 546   | 322     | 159       | 457   | 455    | 491    | 133     |

| BELKNAP<br>COUNTY<br>Democrat | Delegates at Large—Continued |          |        |        |           |         |         |       |
|-------------------------------|------------------------------|----------|--------|--------|-----------|---------|---------|-------|
|                               | Morency                      | O'Reilly | Powers | Proulx | Sanderson | Seymour | Stevens | Studd |
| Alton .....                   | 21                           | 11       | 29     | 26     | 29        | 22      | 25      | 19    |
| Barnstead .....               | 15                           | 5        | 18     | 15     | 33        | 14      | 24      | 13    |
| Belmont .....                 | 15                           | 8        | 11     | 25     | 7         | 16      | 8       | 10    |
| Center Harbor .....           | 4                            | 3        | 5      | 2      | 4         | 4       | 2       | 2     |
| Gilford .....                 | 2                            | 4        | 5      | 5      | 2         | 4       | 6       | 3     |
| Gilmanton .....               | 19                           | 7        | 23     | 23     | 21        | 19      | 16      | 16    |
| Laconia—                      |                              |          |        |        |           |         |         |       |
| Ward 1 .....                  | 12                           | 6        | 22     | 19     | 11        | 20      | 25      | 6     |
| Ward 2 .....                  | 54                           | 27       | 142    | 189    | 22        | 171     | 158     | 38    |
| Ward 3 .....                  | 12                           | 8        | 14     | 17     | 3         | 12      | 15      | 6     |
| Ward 4 .....                  | 8                            | 7        | 18     | 18     | 7         | 19      | 25      | 16    |
| Ward 5 .....                  | 20                           | 8        | 37     | 59     | 27        | 55      | 43      | 24    |
| Ward 6 .....                  | 6                            | 6        | 18     | 34     | 19        | 36      | 34      | 33    |
| Meredith .....                | 13                           | 17       | 38     | 41     | 30        | 81      | 81      | 84    |
| New Hampton .....             | 6                            | 4        | 6      | 5      | 2         | 18      | 19      | 18    |
| Sanbornton .....              | 2                            | ..       | 2      | 3      | 3         | 3       | 5       | 3     |
| Tilton .....                  | 14                           | 10       | 15     | 25     | 7         | 16      | 18      | 23    |
| Totals .....                  | 223                          | 131      | 403    | 506    | 227       | 510     | 504     | 314   |

| CARROLL<br>COUNTY<br>Democrat | Delegates at Large—Continued |       |         |           |       |        |        |         |
|-------------------------------|------------------------------|-------|---------|-----------|-------|--------|--------|---------|
|                               | Burke                        | Caron | Cartier | Chevrette | Craig | Devine | Lucier | Marston |
| Albany .....                  | 5                            | 5     | 4       | 2         | 3     | 3      | 3      | 3       |
| Bartlett .....                | 2                            | 20    | 12      | 4         | 20    | 19     | 18     | 3       |
| Brookfield .....              | ..                           | 1     | 3       | ..        | 1     | 2      | 2      | 2       |
| Chatham .....                 | 1                            | ..    | 3       | 4         | ..    | ..     | 3      | 3       |
| Conway .....                  | 25                           | 60    | 62      | 18        | 55    | 43     | 55     | 48      |
| Eaton .....                   | 2                            | 3     | 5       | 1         | 8     | 6      | 7      | 1       |
| Effingham .....               | 4                            | 7     | 7       | 3         | 13    | 9      | 10     | 15      |
| Freedom .....                 | 1                            | 2     | 4       | ..        | 2     | 9      | 8      | 4       |
| Hart's Location .....         | 1                            | ..    | 1       | 1         | 2     | 1      | 1      | 2       |
| Jackson .....                 | 4                            | 3     | 7       | 1         | 1     | 3      | 9      | 6       |
| Madison .....                 | 6                            | 6     | 6       | 2         | 4     | 2      | 2      | 1       |
| Moultonborough .....          | 1                            | 6     | 6       | 1         | 7     | 5      | 5      | 2       |
| Ossipee .....                 | 14                           | 22    | 14      | 10        | 14    | 15     | 13     | 1       |
| Sandwich .....                | 10                           | 11    | 13      | 8         | 11    | 10     | 10     | 3       |
| Tamworth .....                | 8                            | 22    | 18      | 7         | 17    | 14     | 22     | 3       |
| Tuftonboro .....              | 4                            | 3     | 5       | 8         | 2     | 3      | 4      | 2       |
| Wakefield .....               | 17                           | 31    | 32      | 17        | 27    | 29     | 25     | 7       |
| Wolfeboro .....               | 16                           | 26    | 21      | 13        | 26    | 25     | 27     | 3       |
| Totals .....                  | 121                          | 228   | 223     | 100       | 215   | 198    | 224    | 109     |

| CARROLL<br>COUNTY<br>Democrat | Delegates at Large—Continued |          |        |        |           |         |         |       |
|-------------------------------|------------------------------|----------|--------|--------|-----------|---------|---------|-------|
|                               | Morency                      | O'Reilly | Powers | Proulx | Sanderson | Seymour | Stevens | Studd |
| Albany .....                  | 2                            | ..       | 3      | 1      | 2         | 1       | 2       | 2     |
| Bartlett .....                | 8                            | 4        | 15     | 13     | 1         | 13      | 18      | 13    |
| Brookfield .....              | ..                           | 1        | 2      | 1      | ..        | 1       | ..      | 1     |
| Chatham .....                 | 1                            | 1        | 1      | 1      | 2         | ..      | 2       | 3     |
| Conway .....                  | 74                           | 46       | 90     | 83     | 48        | 94      | 74      | 66    |
| Eaton .....                   | 4                            | ..       | 4      | 4      | 1         | 5       | 4       | 2     |
| Effingham .....               | 3                            | 4        | 7      | 6      | 14        | 11      | 4       | 9     |
| Freedom .....                 | 6                            | 3        | 9      | 6      | 5         | 6       | 6       | 5     |
| Hart's Location .....         | ..                           | 1        | 1      | 1      | ..        | 1       | 1       | 2     |
| Jackson .....                 | 11                           | 9        | 9      | 10     | 5         | 12      | 6       | 7     |
| Madison .....                 | 6                            | 4        | 7      | 4      | 6         | 6       | 6       | 7     |
| Moultonborough .....          | ..                           | 2        | 6      | 5      | 3         | 6       | 4       | 5     |
| Ossipee .....                 | 5                            | 3        | 27     | 23     | 12        | 25      | 16      | 25    |
| Sandwich .....                | 6                            | 3        | 5      | 12     | 5         | 15      | 13      | 16    |
| Tamworth .....                | 6                            | 3        | 9      | 11     | 6         | 24      | 21      | 19    |
| Tuftonboro .....              | ..                           | 2        | 2      | ..     | 3         | 8       | 5       | 5     |
| Wakefield .....               | 19                           | 7        | 19     | 11     | 6         | 11      | 37      | 29    |
| Wolfeboro .....               | 6                            | 6        | 15     | 11     | 5         | 6       | 17      | 37    |
| Totals .....                  | 157                          | 99       | 231    | 203    | 124       | 245     | 236     | 253   |

| MERRIMACK<br>COUNTY<br>Democrat | Delegates at Large—Continued |       |         |           |       |        |        | Marston |
|---------------------------------|------------------------------|-------|---------|-----------|-------|--------|--------|---------|
|                                 | Burke                        | Caron | Cartier | Chevrette | Craig | Devine | Lucier |         |
| Allenstown .....                | 27                           | 146   | 36      | 39        | 88    | 119    | 141    | 59      |
| Andover .....                   | 7                            | 12    | 10      | 4         | 12    | 11     | 13     | 5       |
| Boscawen .....                  | 4                            | 5     | 6       | 2         | 6     | 2      | 4      | 2       |
| Bow .....                       | 2                            | 4     | 2       | ..        | 1     | 1      | 1      | 2       |
| Bradford .....                  | 12                           | 13    | 11      | 8         | 18    | 13     | 17     | 21      |
| Canterbury .....                | 7                            | 18    | 11      | 9         | 15    | 16     | 14     | 6       |
| Chichester .....                | 5                            | 15    | 13      | 6         | 15    | 17     | 16     | 8       |
| Concord—                        |                              |       |         |           |       |        |        |         |
| Ward 1 .....                    | 14                           | 31    | 12      | 13        | 30    | 40     | 34     | 20      |
| Ward 2 .....                    | 2                            | 4     | 2       | ..        | 3     | 3      | 5      | 4       |
| Ward 3 .....                    | 6                            | 11    | 5       | 4         | 10    | 13     | 11     | 3       |
| Ward 4 .....                    | 6                            | 12    | 11      | 5         | 11    | 11     | 11     | 9       |
| Ward 5 .....                    | 2                            | 14    | 3       | 2         | 13    | 18     | 14     | 6       |
| Ward 6 .....                    | 7                            | 22    | 23      | 8         | 26    | 22     | 33     | 14      |
| Ward 7 .....                    | 12                           | 34    | 25      | 8         | 27    | 27     | 33     | 14      |
| Ward 8 .....                    | 5                            | 16    | 13      | 5         | 8     | 16     | 13     | 5       |
| Ward 9 .....                    | 9                            | 23    | 8       | 3         | 18    | 20     | 27     | 7       |
| Danbury .....                   | 6                            | 21    | 8       | 7         | 23    | 20     | 7      | 1       |
| Dunbarton .....                 | 4                            | 8     | 5       | 5         | 8     | 7      | 5      | 2       |
| Epsom .....                     | 6                            | 16    | 11      | 5         | 16    | 13     | 15     | 10      |
| Franklin—                       |                              |       |         |           |       |        |        |         |
| Ward 1 .....                    | ..                           | 3     | 1       | 1         | 4     | 3      | ..     | 1       |
| Ward 2 .....                    | 10                           | 81    | 23      | 8         | 61    | 68     | 45     | 6       |
| Ward 3 .....                    | 4                            | 27    | 6       | 5         | 29    | 32     | 12     | 4       |
| Henniker .....                  | 19                           | 55    | 38      | 18        | 46    | 47     | 45     | 5       |
| Hill .....                      | 1                            | 2     | 2       | 1         | 3     | 5      | 5      | 1       |
| Hooksett .....                  | 63                           | 126   | 79      | 65        | 93    | 110    | 99     | 39      |
| Hopkinton .....                 | 28                           | 42    | 37      | 20        | 38    | 40     | 46     | 11      |
| Loudon .....                    | 15                           | 24    | 25      | 10        | 28    | 17     | 22     | 20      |
| Newbury .....                   | 5                            | 1     | 3       | 1         | 5     | 2      | 2      | 3       |
| New London .....                | 7                            | 9     | 9       | 7         | 9     | 4      | 11     | 5       |
| Northfield .....                | 13                           | 19    | 12      | 5         | 10    | 11     | 9      | 4       |
| Pembroke .....                  | 36                           | 117   | 62      | 50        | 110   | 125    | 135    | 104     |
| Pittsfield .....                | 47                           | 74    | 61      | 31        | 48    | 45     | 47     | 22      |
| Salisbury .....                 | 1                            | ..    | ..      | ..        | 1     | 2      | 1      | 1       |
| Sutton .....                    | 3                            | 6     | 7       | 7         | 7     | 8      | 9      | 2       |
| Warner .....                    | 21                           | 28    | 19      | 15        | 24    | 26     | 14     | 13      |
| Webster .....                   | 3                            | 4     | 4       | ..        | 4     | 2      | 2      | ..      |
| Wilmot .....                    | 3                            | 7     | 5       | 10        | 17    | 17     | 20     | 5       |
| Totals .....                    | 422                          | 1050  | 608     | 387       | 885   | 953    | 938    | 444     |

| MERRIMACK<br>COUNTY<br>Democrat | Delegates at Large—Continued |          |        |        |           |         |         | Studd |
|---------------------------------|------------------------------|----------|--------|--------|-----------|---------|---------|-------|
|                                 | Morency                      | O'Reilly | Powers | Proulx | Sanderson | Seymour | Stevens |       |
| Allenstown .....                | 94                           | 39       | 138    | 146    | 28        | 112     | 63      | 104   |
| Andover .....                   | 2                            | 2        | 7      | 11     | 5         | 6       | 19      | 12    |
| Boscawen .....                  | 2                            | 2        | 3      | 5      | 4         | 7       | 5       | 4     |
| Bow .....                       | 2                            | 1        | 3      | 1      | 1         | 4       | 4       | 1     |
| Bradford .....                  | 10                           | 13       | 20     | 15     | 12        | 18      | 17      | 14    |
| Canterbury .....                | 17                           | 6        | 16     | 9      | 3         | 3       | 9       | 14    |
| Chichester .....                | 20                           | 6        | 23     | 23     | 24        | 15      | 21      | 16    |
| Concord—                        |                              |          |        |        |           |         |         |       |
| Ward 1 .....                    | 22                           | 17       | 35     | 34     | 16        | 22      | 28      | 16    |
| Ward 2 .....                    | 1                            | 1        | 1      | 3      | 4         | 4       | 4       | 2     |
| Ward 3 .....                    | 2                            | 3        | 7      | 8      | 3         | 11      | 11      | 9     |
| Ward 4 .....                    | 5                            | 6        | 9      | 11     | 10        | 9       | 15      | 7     |
| Ward 5 .....                    | 3                            | 2        | 15     | 12     | 8         | 12      | 11      | 11    |
| Ward 6 .....                    | 17                           | 12       | 21     | 18     | 9         | 14      | 26      | 9     |
| Ward 7 .....                    | 12                           | 6        | 26     | 23     | 12        | 18      | 25      | 17    |
| Ward 8 .....                    | 6                            | 4        | 12     | 12     | 10        | 15      | 16      | 8     |
| Ward 9 .....                    | 2                            | 5        | 23     | 24     | 9         | 25      | 15      | 19    |
| Danbury .....                   | 7                            | 3        | 16     | 18     | 4         | 17      | 25      | 21    |
| Dunbarton .....                 | 3                            | 1        | 4      | ..     | 4         | 7       | 9       | 6     |
| Epsom .....                     | 5                            | 12       | 18     | 11     | 24        | 14      | 17      | 11    |
| Franklin—                       |                              |          |        |        |           |         |         |       |
| Ward 1 .....                    | ..                           | ..       | 3      | 12     | 3         | 2       | 9       | 3     |
| Ward 2 .....                    | 33                           | 15       | 74     | 92     | 2         | 75      | 61      | 70    |
| Ward 3 .....                    | 5                            | 5        | 31     | 37     | 7         | 27      | 35      | 19    |
| Henniker .....                  | 24                           | 9        | 24     | 24     | 1         | 20      | 44      | 44    |
| Hill .....                      | 3                            | 3        | 2      | 4      | ..        | 3       | 3       | 2     |
| Hooksett .....                  | 71                           | 24       | 66     | 52     | 35        | 29      | 45      | 75    |
| Hopkinton .....                 | 18                           | 12       | 24     | 21     | 11        | 29      | 45      | 47    |
| Loudon .....                    | 6                            | 5        | 13     | 6      | 21        | 29      | 32      | 26    |
| Newbury .....                   | 2                            | 4        | 5      | 2      | 3         | 4       | 5       | 2     |
| New London .....                | 3                            | 5        | 8      | 10     | 9         | 10      | 8       | 12    |
| Northfield .....                | 3                            | 3        | 10     | 13     | 10        | 10      | 16      | 14    |
| Pembroke .....                  | 114                          | 51       | 98     | 112    | 54        | 65      | 67      | 49    |
| Pittsfield .....                | 12                           | 15       | 28     | 42     | 167       | 60      | 72      | 58    |
| Salisbury .....                 | 1                            | 1        | 2      | 2      | 2         | 1       | 1       | ..    |
| Sutton .....                    | 5                            | 2        | 2      | 2      | 5         | 8       | 8       | 8     |
| Warner .....                    | 8                            | 10       | 14     | 25     | 29        | 28      | 34      | 27    |
| Webster .....                   | ..                           | 4        | 5      | 6      | 1         | 7       | 4       | 3     |
| Wilmot .....                    | 16                           | 6        | 17     | 20     | 2         | 7       | 12      | 5     |
| Totals .....                    | 556                          | 315      | 823    | 866    | 552       | 747     | 841     | 765   |

| HILLSBOROUGH<br>COUNTY<br>Democrat | Delegates at Large—Continued |       |         |           |       |        |        |         |
|------------------------------------|------------------------------|-------|---------|-----------|-------|--------|--------|---------|
|                                    | Burke                        | Caron | Cartier | Chevrette | Craig | Devine | Lucier | Marston |
| Amherst .....                      | 1                            | 14    | 14      | 10        | 16    | 14     | 20     | 3       |
| Antrim .....                       | 6                            | 5     | 5       | 6         | 9     | 9      | 12     | 3       |
| Bedford .....                      | 22                           | 49    | 27      | 22        | 42    | 48     | 34     | 14      |
| Bennington .....                   | 2                            | 7     | 8       | ..        | 2     | 8      | 9      | 5       |
| Brookline .....                    | 3                            | 14    | 3       | 3         | 13    | 19     | 23     | 4       |
| Deering .....                      | 5                            | 12    | 10      | 6         | 7     | 12     | 19     | 8       |
| Francestown .....                  | 5                            | 11    | 9       | 5         | 11    | 9      | 11     | 6       |
| Goffstown .....                    | 27                           | 74    | 47      | 35        | 65    | 72     | 68     | 10      |
| Greenfield .....                   | 2                            | ..    | ..      | 2         | 3     | 3      | 4      | ..      |
| Greenville .....                   | 56                           | 127   | 82      | 95        | 113   | 132    | 177    | 29      |
| Hancock .....                      | 2                            | 3     | 2       | 1         | 5     | 5      | 8      | 6       |
| Hillsborough .....                 | 16                           | 21    | 11      | 12        | 39    | 36     | 38     | 16      |
| Hollis .....                       | 4                            | 5     | 7       | 5         | 7     | 7      | 15     | 9       |
| Hudson .....                       | 24                           | 52    | 34      | 22        | 63    | 65     | 130    | 24      |
| Litchfield .....                   | 2                            | 2     | 1       | 1         | 5     | 6      | 6      | ..      |
| Lyndeborough .....                 | ..                           | 1     | 1       | ..        | ..    | ..     | ..     | ..      |
| Manchester—                        |                              |       |         |           |       |        |        |         |
| Ward 1 .....                       | 21                           | 56    | 22      | 11        | 49    | 51     | 47     | 19      |
| Ward 2 .....                       | 66                           | 102   | 56      | 41        | 109   | 120    | 107    | 28      |
| Ward 3 .....                       | 94                           | 156   | 62      | 45        | 180   | 208    | 161    | 32      |
| Ward 4 .....                       | 91                           | 142   | 47      | 25        | 180   | 190    | 143    | 22      |
| Ward 5 .....                       | 205                          | 423   | 201     | 128       | 371   | 418    | 312    | 23      |
| Ward 6 .....                       | 187                          | 197   | 80      | 65        | 221   | 247    | 192    | 44      |
| Ward 7 .....                       | 131                          | 344   | 218     | 118       | 299   | 347    | 271    | 43      |
| Ward 8 .....                       | 133                          | 261   | 204     | 111       | 254   | 320    | 303    | 12      |
| Ward 9 .....                       | 63                           | 184   | 69      | 42        | 147   | 165    | 148    | 17      |
| Ward 10 .....                      | 65                           | 107   | 55      | 38        | 100   | 106    | 92     | 15      |
| Ward 11 .....                      | 96                           | 232   | 74      | 55        | 219   | 208    | 123    | 22      |
| Ward 12 .....                      | 88                           | 311   | 171     | 73        | 213   | 229    | 265    | 8       |
| Ward 13 .....                      | 73                           | 299   | 136     | 70        | 228   | 250    | 284    | 7       |
| Mason .....                        | 2                            | 6     | 3       | ..        | 8     | 2      | 2      | ..      |
| Merrimack .....                    | 12                           | 23    | 18      | 8         | 21    | 19     | 28     | 1       |
| Milford .....                      | 28                           | 36    | 62      | 32        | 55    | 60     | 71     | 18      |
| Mont Vernon .....                  | 4                            | 5     | 2       | 1         | 5     | 4      | 6      | ..      |
| Nashua—                            |                              |       |         |           |       |        |        |         |
| Ward 1 .....                       | 19                           | 34    | 18      | 13        | 27    | 35     | 44     | 2       |
| Ward 2 .....                       | 12                           | 44    | 13      | 8         | 36    | 36     | 57     | 3       |
| Ward 3 .....                       | 24                           | 91    | 42      | 28        | 53    | 63     | 111    | 1       |
| Ward 4 .....                       | 32                           | 31    | 22      | 16        | 41    | 43     | 73     | 3       |
| Ward 5 .....                       | 22                           | 90    | 40      | 22        | 67    | 72     | 161    | 5       |
| Ward 6 .....                       | 35                           | 127   | 62      | 39        | 84    | 92     | 182    | 8       |
| Ward 7 .....                       | 41                           | 97    | 37      | 33        | 65    | 89     | 150    | 11      |
| Ward 8 .....                       | 37                           | 105   | 48      | 37        | 52    | 81     | 177    | 14      |
| Ward 9 .....                       | 29                           | 158   | 44      | 69        | 42    | 56     | 243    | 2       |
| New Boston .....                   | 6                            | 7     | 4       | 7         | 5     | 8      | 7      | 5       |
| New Ipswich .....                  | 13                           | 15    | 13      | 5         | 9     | 8      | 13     | 3       |
| Pelham .....                       | 23                           | 45    | 31      | 21        | 29    | 28     | 37     | 4       |
| Peterborough .....                 | 27                           | 56    | 34      | 15        | 32    | 37     | 53     | 9       |
| Sharon .....                       | ..                           | ..    | ..      | ..        | ..    | ..     | ..     | ..      |
| Temple .....                       | ..                           | 1     | 1       | ..        | 2     | 1      | 2      | 1       |
| Weare .....                        | 25                           | 50    | 23      | 17        | 33    | 44     | 42     | 12      |
| Wilton .....                       | 85                           | 108   | 93      | 54        | 95    | 110    | 127    | 22      |
| Windsor .....                      | 6                            | 2     | 4       | 3         | 5     | 3      | 4      | 4       |
| Totals .....                       | 1972                         | 4342  | 2270    | 1475      | 3736  | 4195   | 4612   | 557     |

| HILLSBOROUGH<br>COUNTY<br>Democrat | Delegates at Large—Continued |          |        |         |           |         |         |       |
|------------------------------------|------------------------------|----------|--------|---------|-----------|---------|---------|-------|
|                                    | Morency                      | O'Reilly | Powers | Proutlx | Sanderson | Seymour | Stevens | Studd |
| Amherst .....                      | 10                           | 6        | 15     | 11      | 3         | 10      | 6       | 7     |
| Antrim .....                       | 5                            | 5        | 7      | 6       | 4         | 8       | 6       | 5     |
| Bedford .....                      | 35                           | 15       | 41     | 17      | 7         | 13      | 11      | 12    |
| Bennington .....                   | 7                            | 7        | 6      | 6       | 3         | 5       | 4       | ..    |
| Brookline .....                    | 17                           | 5        | 18     | 11      | 5         | 12      | 14      | 14    |
| Deering .....                      | 13                           | 8        | 14     | 14      | 6         | 13      | 10      | 7     |
| Francestown .....                  | 9                            | 1        | 6      | 5       | 5         | 8       | 9       | 7     |
| Goffstown .....                    | 47                           | 14       | 47     | 37      | 11        | 16      | 30      | 21    |
| Greenfield .....                   | 2                            | 1        | 4      | 3       | ..        | 2       | 1       | 1     |
| Greenville .....                   | 103                          | 59       | 90     | 123     | 23        | 72      | 39      | 46    |
| Hancock .....                      | 4                            | 4        | 6      | 4       | 5         | 3       | 4       | 3     |
| Hillsborough .....                 | 21                           | 22       | 32     | 25      | 13        | 17      | 23      | 14    |
| Hollis .....                       | 6                            | 3        | 6      | 5       | 4         | 5       | 6       | 5     |
| Hudson .....                       | 58                           | 30       | 54     | 52      | 16        | 48      | 28      | 37    |
| Litchfield .....                   | 3                            | 2        | 6      | 3       | 2         | 3       | 5       | 1     |
| Lyndeborough .....                 | 1                            | ..       | 1      | 1       | ..        | 1       | 1       | 1     |
| Manchester—                        |                              |          |        |         |           |         |         |       |
| Ward 1 .....                       | 31                           | 19       | 45     | 26      | 14        | 18      | 22      | 17    |
| Ward 2 .....                       | 71                           | 54       | 119    | 59      | 36        | 27      | 53      | 34    |
| Ward 3 .....                       | 120                          | 99       | 216    | 87      | 39        | 54      | 91      | 45    |
| Ward 4 .....                       | 100                          | 73       | 166    | 90      | 28        | 64      | 91      | 53    |
| Ward 5 .....                       | 232                          | 110      | 310    | 157     | 26        | 92      | 271     | 195   |
| Ward 6 .....                       | 169                          | 119      | 238    | 99      | 38        | 87      | 97      | 67    |
| Ward 7 .....                       | 299                          | 125      | 330    | 245     | 54        | 124     | 133     | 90    |
| Ward 8 .....                       | 188                          | 86       | 232    | 196     | 29        | 210     | 174     | 161   |
| Ward 9 .....                       | 141                          | 82       | 171    | 91      | 17        | 68      | 69      | 61    |
| Ward 10 .....                      | 96                           | 50       | 119    | 69      | 24        | 37      | 58      | 27    |
| Ward 11 .....                      | 145                          | 92       | 276    | 159     | 32        | 94      | 163     | 132   |
| Ward 12 .....                      | 225                          | 51       | 253    | 235     | 32        | 138     | 120     | 108   |
| Ward 13 .....                      | 200                          | 41       | 193    | 253     | 27        | 177     | 89      | 151   |
| Mason .....                        | 1                            | 2        | 7      | 7       | ..        | 7       | 7       | 7     |
| Merrimack .....                    | 19                           | 13       | 21     | 16      | 9         | 19      | 21      | 21    |
| Milford .....                      | 37                           | 41       | 51     | 25      | 22        | 21      | 32      | 17    |
| Mont Vernon .....                  | 4                            | 2        | 6      | 2       | 4         | 4       | 5       | 3     |
| Nashua—                            |                              |          |        |         |           |         |         |       |
| Ward 1 .....                       | 18                           | 14       | 23     | 28      | 5         | 25      | 31      | 25    |
| Ward 2 .....                       | 22                           | 8        | 20     | 28      | 6         | 19      | 39      | 15    |
| Ward 3 .....                       | 44                           | 9        | 24     | 63      | 8         | 22      | 29      | 37    |
| Ward 4 .....                       | 21                           | 30       | 41     | 17      | 9         | 17      | 35      | 36    |
| Ward 5 .....                       | 31                           | 17       | 36     | 63      | 6         | 37      | 34      | 45    |
| Ward 6 .....                       | 61                           | 29       | 76     | 86      | 11        | 48      | 54      | 51    |
| Ward 7 .....                       | 57                           | 44       | 81     | 82      | 8         | 53      | 52      | 52    |
| Ward 8 .....                       | 40                           | 18       | 51     | 67      | 25        | 53      | 71      | 60    |
| Ward 9 .....                       | 48                           | 8        | 39     | 81      | 5         | 33      | 30      | 45    |
| New Boston .....                   | 8                            | 6        | 9      | 6       | 4         | 5       | 3       | 5     |
| New Ipswich .....                  | 4                            | 14       | 21     | 14      | 9         | 14      | 14      | 19    |
| Pelham .....                       | 18                           | 30       | 33     | 35      | 7         | 29      | 34      | 27    |
| Peterborough .....                 | 65                           | 35       | 60     | 56      | 24        | 50      | 53      | 51    |
| Sharon .....                       | ..                           | ..       | ..     | ..      | ..        | ..      | ..      | ..    |
| Temple .....                       | 2                            | ..       | 2      | 1       | 1         | 1       | 1       | ..    |
| Weare .....                        | 21                           | 15       | 57     | 32      | 21        | 35      | 48      | 34    |
| Wilton .....                       | 67                           | 50       | 93     | 261     | 12        | 34      | 19      | 32    |
| Windsor .....                      | 4                            | 4        | 7      | 2       | 2         | 4       | 5       | 2     |
| Totals .....                       | 2950                         | 1572     | 3779   | 3061    | 701       | 1955    | 2244    | 1906  |

| CHESHIRE<br>COUNTY<br>Democrat | Delegates at Large—Continued |       |         |           |       |        |        |         |
|--------------------------------|------------------------------|-------|---------|-----------|-------|--------|--------|---------|
|                                | Burke                        | Caron | Cartier | Chevrette | Craig | Devine | Lucier | Marston |
| Alstead .....                  | 3                            | 6     | 8       | 1         | 4     | 8      | 4      | 1       |
| Chesterfield .....             | 4                            | 8     | 16      | 9         | 14    | 15     | 16     | 7       |
| Dublin .....                   | 9                            | 5     | 17      | 7         | 15    | 10     | 14     | 2       |
| Fitzwilliam .....              | ..                           | 1     | ..      | 2         | ..    | ..     | 3      | 1       |
| Gilsun .....                   | ..                           | 2     | 1       | ..        | ..    | 1      | 3      | 1       |
| Harrisville .....              | 8                            | 40    | 10      | 7         | 21    | 35     | 45     | 2       |
| Hinsdale .....                 | ..                           | 1     | 1       | ..        | 1     | 2      | 1      | ..      |
| Jaffrey .....                  | 25                           | 51    | 34      | 28        | 39    | 71     | 73     | 27      |
| Keene—                         |                              |       |         |           |       |        |        |         |
| Ward 1 .....                   | 4                            | 14    | 3       | 3         | 10    | 12     | 11     | 1       |
| Ward 2 .....                   | 1                            | 11    | 3       | 2         | 5     | 10     | 11     | ..      |
| Ward 3 .....                   | 6                            | 13    | 4       | 4         | 11    | 10     | 10     | 2       |
| Ward 4 .....                   | 3                            | 4     | 3       | 2         | 5     | 4      | 6      | 3       |
| Ward 5 .....                   | 12                           | 32    | 13      | 5         | 34    | 32     | 35     | 4       |
| Marlborough .....              | 16                           | 30    | 21      | 19        | 20    | 20     | 26     | ..      |
| Marlow .....                   | 9                            | 8     | 8       | 7         | 9     | 6      | 11     | ..      |
| Nelson .....                   | 1                            | 1     | 1       | ..        | 3     | 1      | 2      | 1       |
| Richmond .....                 | 1                            | 2     | 2       | ..        | 2     | 2      | 1      | ..      |
| Rindge .....                   | 5                            | 7     | 8       | 2         | 8     | 6      | 6      | 3       |
| Roxbury .....                  | ..                           | ..    | ..      | ..        | ..    | ..     | ..     | ..      |
| Stoddard .....                 | 2                            | 2     | 4       | 3         | 4     | 4      | 5      | 1       |
| Sullivan .....                 | 2                            | 1     | 1       | 2         | 1     | 1      | 1      | ..      |
| Surry .....                    | ..                           | ..    | ..      | 2         | ..    | ..     | ..     | 2       |
| Swanzy .....                   | 9                            | 18    | 12      | 8         | 16    | 13     | 16     | 4       |
| Troy .....                     | 21                           | 28    | 27      | 15        | 26    | 31     | 40     | 4       |
| Walpole .....                  | 11                           | 11    | 13      | 9         | 7     | 10     | 24     | 12      |
| Westmoreland .....             | 4                            | 3     | 5       | ..        | 2     | 2      | 4      | 1       |
| Winchester .....               | 44                           | 71    | 68      | 36        | 69    | 61     | 58     | 12      |
| Totals .....                   | 200                          | 370   | 283     | 173       | 326   | 367    | 426    | 91      |

| CHESHIRE<br>COUNTY<br>Democrat | Delegates at Large—Continued |          |        |        |           |         |         |       |
|--------------------------------|------------------------------|----------|--------|--------|-----------|---------|---------|-------|
|                                | Morency                      | O'Reilly | Powers | Proulx | Sanderson | Seymour | Stevens | Studd |
| Alstead .....                  | 5                            | 2        | 7      | 4      | 1         | 6       | 2       | 2     |
| Chesterfield .....             | 14                           | 9        | 13     | 10     | 4         | 7       | 4       | 7     |
| Dublin .....                   | 6                            | 5        | 9      | 8      | 7         | 6       | 9       | 5     |
| Fitzwilliam .....              | 2                            | 1        | 2      | 2      | 1         | 2       | 1       | 1     |
| Gilsum .....                   | 3                            | 1        | 3      | 2      | 1         | 3       | 2       | 1     |
| Harrisville .....              | 7                            | 9        | 44     | 40     | 5         | 39      | 35      | 35    |
| Hinsdale .....                 | ..                           | ..       | 2      | 1      | 1         | 2       | 1       | 3     |
| Jaffrey .....                  | 61                           | 39       | 57     | 58     | 24        | 46      | 47      | 37    |
| Keene—                         |                              |          |        |        |           |         |         |       |
| Ward 1 .....                   | 3                            | 2        | 12     | 12     | 4         | 9       | 7       | 8     |
| Ward 2 .....                   | 2                            | 1        | 10     | 9      | 2         | 7       | 7       | 8     |
| Ward 3 .....                   | 1                            | 2        | 6      | 5      | 6         | 10      | 12      | 8     |
| Ward 4 .....                   | 1                            | 4        | 5      | 3      | 4         | 4       | 1       | 6     |
| Ward 5 .....                   | 8                            | 6        | 28     | 23     | 4         | 22      | 20      | 31    |
| Marlborough .....              | 6                            | 6        | 7      | 5      | 12        | 20      | 26      | 21    |
| Marlow .....                   | 2                            | 2        | 2      | 2      | 4         | 10      | 10      | 13    |
| Nelson .....                   | ..                           | 1        | 1      | ..     | ..        | 3       | 2       | ..    |
| Richmond .....                 | ..                           | ..       | ..     | ..     | ..        | 2       | 2       | ..    |
| Rindge .....                   | 4                            | 3        | 5      | 4      | 4         | 7       | 8       | 6     |
| Roxbury .....                  | ..                           | ..       | ..     | ..     | ..        | ..      | ..      | ..    |
| Stoddard .....                 | 1                            | ..       | ..     | 2      | 2         | 2       | 1       | 4     |
| Sullivan .....                 | 1                            | 2        | 1      | ..     | 1         | ..      | ..      | 1     |
| Surry .....                    | ..                           | ..       | ..     | ..     | 2         | ..      | ..      | ..    |
| Swanzy .....                   | 6                            | 2        | 9      | 5      | 2         | 7       | 18      | 12    |
| Troy .....                     | 20                           | 10       | 21     | 21     | 7         | 12      | 20      | 32    |
| Walpole .....                  | 26                           | 14       | 27     | 17     | 6         | 18      | 15      | 15    |
| Westmoreland .....             | ..                           | 3        | 4      | 6      | 4         | 6       | 6       | 6     |
| Winchester .....               | 26                           | 20       | 42     | 19     | 7         | 78      | 66      | 69    |
| Totals .....                   | 205                          | 144      | 317    | 258    | 115       | 328     | 322     | 333   |

| SULLIVAN<br>COUNTY<br>Democrat | Delegates at Large—Continued |       |         |           |       |        |        | Marston |
|--------------------------------|------------------------------|-------|---------|-----------|-------|--------|--------|---------|
|                                | Burke                        | Caron | Cartier | Chevrette | Craig | Devine | Lucier |         |
| Acworth .....                  | 3                            | 2     | 2       | 2         | 2     | 2      | 3      | 2       |
| Charlestown .....              | 8                            | 7     | 20      | 7         | 13    | 18     | 18     | 6       |
| Claremont .....                | 302                          | 484   | 399     | 181       | 336   | 274    | 376    | 54      |
| Cornish .....                  | 2                            | 10    | 10      | 10        | 12    | 14     | 12     | 8       |
| Croydon .....                  | 8                            | 3     | 5       | 3         | 5     | 6      | 4      | 4       |
| Goshen .....                   | 2                            | 3     | 3       | 2         | 11    | 6      | 9      | 2       |
| Grantham .....                 | ..                           | 1     | 2       | ..        | 1     | ..     | 5      | 4       |
| Langdon .....                  | 1                            | 3     | 3       | ..        | 1     | 2      | ..     | ..      |
| Lempster .....                 | 13                           | 12    | 15      | 8         | 8     | 10     | 13     | 7       |
| Newport .....                  | 99                           | 155   | 104     | 45        | 124   | 103    | 118    | 28      |
| Plainfield .....               | 7                            | 16    | 15      | 8         | 17    | 13     | 17     | 3       |
| Springfield .....              | ..                           | 2     | 2       | ..        | 1     | 1      | 2      | 1       |
| Sunapee .....                  | 6                            | 9     | 7       | 4         | 5     | 4      | 6      | 2       |
| Unity .....                    | 2                            | 10    | 11      | 5         | 10    | 8      | 12     | 3       |
| Washington .....               | 8                            | 5     | 6       | 6         | 4     | 2      | 5      | 2       |
| Totals .....                   | 461                          | 722   | 604     | 281       | 550   | 463    | 600    | 125     |

| SULLIVAN<br>COUNTY<br>Democrat | Delegates at Large—Continued |          |        |        |           |         |         | Studd |
|--------------------------------|------------------------------|----------|--------|--------|-----------|---------|---------|-------|
|                                | Morency                      | O'Reilly | Powers | Proulx | Sanderson | Seymour | Stevens |       |
| Acworth .....                  | 2                            | 1        | 2      | 1      | 1         | 2       | 2       | 2     |
| Charlestown .....              | 16                           | 5        | 17     | 19     | 6         | 11      | 10      | 8     |
| Claremont .....                | 196                          | 285      | 436    | 503    | 136       | 374     | 420     | 384   |
| Cornish .....                  | 11                           | 7        | 7      | 10     | 3         | 3       | 2       | 1     |
| Croydon .....                  | 7                            | 5        | 5      | 1      | 5         | 2       | 8       | 2     |
| Goshen .....                   | 1                            | 5        | 10     | 6      | ..        | 7       | 6       | 5     |
| Grantham .....                 | 4                            | 4        | 3      | 2      | 1         | 4       | 2       | 1     |
| Langdon .....                  | 1                            | ..       | 2      | 2      | ..        | 3       | 3       | 3     |
| Lempster .....                 | 3                            | 7        | 7      | 14     | 10        | 14      | 19      | 16    |
| Newport .....                  | 54                           | 53       | 202    | 164    | 80        | 152     | 182     | 166   |
| Plainfield .....               | 6                            | 5        | 6      | 6      | 3         | 22      | 19      | 18    |
| Springfield .....              | ..                           | ..       | 1      | 1      | 1         | ..      | 2       | 2     |
| Sunapee .....                  | 3                            | ..       | 2      | ..     | ..        | ..      | ..      | ..    |
| Unity .....                    | 8                            | 4        | 7      | 7      | 3         | 3       | 6       | 11    |
| Washington .....               | 2                            | ..       | 1      | 3      | 3         | 9       | 8       | 6     |
| Totals .....                   | 314                          | 381      | 708    | 739    | 252       | 606     | 689     | 625   |

| GRAFTON<br>COUNTY<br>Democrat | Delegates at Large—Continued |       |         |           |       |        |        |         |
|-------------------------------|------------------------------|-------|---------|-----------|-------|--------|--------|---------|
|                               | Burke                        | Caron | Cartier | Chevrette | Craig | Devine | Lucier | Marston |
| Alexandria                    | 4                            | 4     | 3       | 3         | 4     | 5      | 4      | 2       |
| Ashland                       | 22                           | 39    | 32      | 18        | 34    | 28     | 35     | 3       |
| Bath                          | 1                            | 3     | 4       | 3         | 4     | 4      | 5      | 6       |
| Benton                        | 1                            | 1     | 4       | 3         | 5     | 5      | 4      | 3       |
| Bethlehem                     | 11                           | 19    | 16      | 10        | 15    | 16     | 19     | 4       |
| Bridgewater                   | 1                            | ..    | 1       | 1         | ..    | ..     | 1      | ..      |
| Bristol                       | 6                            | 17    | 13      | 2         | 13    | 7      | 10     | 3       |
| Campton                       | 7                            | 13    | 11      | 7         | 10    | 11     | 8      | 3       |
| Canaan                        | 28                           | 33    | 38      | 19        | 27    | 35     | 31     | 9       |
| Dorchester                    | ..                           | ..    | ..      | ..        | ..    | ..     | ..     | ..      |
| Easton                        | 2                            | 5     | 4       | 2         | 5     | 3      | 4      | 2       |
| Ellsworth                     | 2                            | 2     | 2       | 2         | 2     | 2      | 2      | 2       |
| Enfield                       | 22                           | 25    | 19      | 14        | 16    | 24     | 43     | 20      |
| Franconia                     | 2                            | 7     | 4       | ..        | 6     | 3      | 7      | 2       |
| Grafton                       | 2                            | 5     | 3       | 6         | 3     | 4      | 3      | ..      |
| Groton                        | ..                           | 2     | 1       | ..        | 1     | 1      | 3      | ..      |
| Hanover                       | 3                            | 13    | 6       | 1         | 25    | 22     | 25     | 8       |
| Haverhill                     | 1                            | 7     | 7       | 2         | 8     | 6      | 6      | 3       |
| Hebron                        | 6                            | 9     | 8       | 5         | 9     | 8      | 6      | 2       |
| Holderness                    | 11                           | 11    | 10      | 10        | 14    | 11     | 10     | 6       |
| Landaff                       | 2                            | 7     | 1       | ..        | 9     | 6      | ..     | 1       |
| Lebanon                       | 74                           | 136   | 102     | 63        | 89    | 108    | 125    | 75      |
| Lincoln                       | 33                           | 64    | 52      | 31        | 54    | 56     | 54     | 9       |
| Lisbon                        | 15                           | 63    | 49      | 21        | 48    | 43     | 56     | 16      |
| Littleton                     | 32                           | 44    | 30      | 30        | 26    | 30     | 38     | 8       |
| Livermore                     | ..                           | ..    | ..      | ..        | ..    | ..     | ..     | ..      |
| Lyman                         | 13                           | 13    | 17      | 11        | 16    | 10     | 26     | 4       |
| Lyme                          | 1                            | 5     | 7       | 1         | 9     | 7      | 7      | 2       |
| Monroe                        | 5                            | 7     | 7       | 2         | 6     | 2      | 6      | 4       |
| Orange                        | 7                            | 6     | 9       | 5         | 7     | 6      | 5      | 2       |
| Orford                        | 3                            | 2     | 2       | 1         | 2     | 2      | 1      | ..      |
| Piermont                      | ..                           | 5     | 4       | ..        | 2     | 2      | 5      | 1       |
| Plymouth                      | 5                            | 19    | 12      | 8         | 22    | 12     | 23     | 4       |
| Rumney                        | 3                            | 5     | 5       | 4         | 6     | 2      | 5      | 5       |
| Thornton                      | 2                            | 14    | 10      | 1         | 13    | 11     | 11     | 1       |
| Warren                        | 3                            | 4     | 4       | 2         | 4     | 3      | 5      | ..      |
| Waterville                    | ..                           | ..    | ..      | ..        | ..    | ..     | ..     | ..      |
| Wentworth                     | 3                            | 4     | 5       | 1         | 7     | 5      | 8      | 3       |
| Woodstock                     | 3                            | 5     | 5       | 2         | 6     | 4      | 6      | 1       |
| Totals                        | 336                          | 618   | 507     | 291       | 527   | 504    | 607    | 210     |

| GRAFTON<br>COUNTY<br>Democrat | Delegates at Large—Continued |          |        |        |           |         |         |       |
|-------------------------------|------------------------------|----------|--------|--------|-----------|---------|---------|-------|
|                               | Morency                      | O'Reilly | Powers | Proulx | Sanderson | Seymour | Stevens | Studd |
| Alexandria                    | 2                            | 1        | 3      | 3      | ..        | 1       | 1       | 1     |
| Ashland                       | 10                           | 10       | 13     | 21     | 6         | 42      | 44      | 33    |
| Bath                          | 2                            | ..       | 1      | 2      | 1         | 6       | 9       | 8     |
| Benton                        | 3                            | 3        | 4      | 3      | 3         | 1       | 5       | ..    |
| Bethlehem                     | 8                            | 8        | 11     | 7      | 6         | 16      | 16      | 26    |
| Bridgewater                   | 1                            | ..       | ..     | ..     | 1         | 1       | ..      | 1     |
| Bristol                       | 4                            | 2        | 15     | 20     | 9         | 19      | 17      | 15    |
| Campton                       | 3                            | 3        | 4      | 6      | 11        | 15      | 18      | 14    |
| Canaan                        | 12                           | 13       | 15     | 14     | 8         | 43      | 42      | 37    |
| Dorchester                    | ..                           | ..       | 3      | 3      | ..        | ..      | ..      | 1     |
| Easton                        | 2                            | ..       | 3      | ..     | ..        | 3       | 4       | ..    |
| Ellsworth                     | ..                           | ..       | ..     | ..     | ..        | ..      | ..      | ..    |
| Enfield                       | 36                           | 22       | 41     | 34     | 17        | 33      | 31      | 29    |
| Franconia                     | 8                            | 3        | 5      | 8      | ..        | 7       | 8       | 4     |
| Grafton                       | 4                            | 4        | 6      | 5      | 3         | 4       | 7       | 4     |
| Groton                        | 2                            | 1        | 3      | 3      | ..        | 3       | 4       | 2     |
| Hanover                       | 12                           | 3        | 17     | 18     | 6         | 16      | 19      | 16    |
| Haverhill                     | 3                            | 2        | 5      | 4      | 1         | 3       | 5       | 5     |
| Hebron                        | 4                            | ..       | 4      | 4      | 2         | 2       | 13      | 8     |
| Holderness                    | 5                            | 3        | 10     | 5      | 6         | 4       | 17      | 15    |
| Landaff                       | ..                           | 1        | 7      | 5      | ..        | 7       | 9       | 7     |
| Lebanon                       | 137                          | 102      | 146    | 159    | 60        | 116     | 134     | 110   |
| Lincoln                       | 28                           | 14       | 19     | 28     | 7         | 20      | 76      | 68    |
| Lisbon                        | 24                           | 13       | 36     | 36     | 9         | 37      | 75      | 40    |
| Littleton                     | 49                           | 39       | 57     | 49     | 30        | 55      | 71      | 52    |
| Livermore                     | ..                           | ..       | ..     | ..     | ..        | ..      | ..      | ..    |
| Lyman                         | 11                           | 6        | 11     | 14     | 20        | 21      | 36      | 21    |
| Lyme                          | 5                            | 1        | 4      | 2      | 1         | 5       | 6       | 9     |
| Monroe                        | 1                            | 2        | 5      | 2      | 1         | 8       | 10      | 5     |
| Orange                        | 1                            | 1        | 2      | 10     | 5         | 9       | 11      | 7     |
| Orford                        | 1                            | ..       | 1      | 2      | 1         | 2       | 3       | 2     |
| Piermont                      | ..                           | ..       | 2      | 4      | 2         | 5       | 5       | 4     |
| Plymouth                      | 15                           | 8        | 19     | 23     | 10        | 28      | 29      | 26    |
| Rumney                        | 1                            | 2        | 6      | 5      | 7         | 4       | 7       | 5     |
| Thornton                      | 4                            | 2        | 5      | 11     | 3         | 14      | 15      | 10    |
| Warren                        | ..                           | ..       | 2      | 2      | 4         | 5       | 6       | 4     |
| Waterville                    | ..                           | ..       | ..     | 4      | ..        | ..      | ..      | 7     |
| Wentworth                     | 2                            | ..       | 3      | ..     | 4         | 6       | 8       | ..    |
| Woodstock                     | ..                           | 1        | 4      | 3      | 5         | 6       | 7       | 6     |
| Totals                        | 400                          | 270      | 489    | 519    | 249       | 567     | 768     | 602   |

| COOS<br>COUNTY<br>Democrat | Delegates at Large— <i>Concluded</i> |       |         |          |       |        |        |         |
|----------------------------|--------------------------------------|-------|---------|----------|-------|--------|--------|---------|
|                            | Burke                                | Caron | Cartier | Chevette | Craig | Devine | Lucier | Marston |
| Berlin—                    |                                      |       |         |          |       |        |        |         |
| Ward 1 .....               | 83                                   | 153   | 96      | 63       | 96    | 100    | 135    | 25      |
| Ward 2 .....               | 50                                   | 128   | 89      | 55       | 86    | 115    | 107    | 19      |
| Ward 3 .....               | 18                                   | 38    | 41      | 16       | 27    | 30     | 47     | 6       |
| Ward 4 .....               | 31                                   | 79    | 66      | 62       | 55    | 68     | 105    | 14      |
| Carroll .....              | 14                                   | 23    | 14      | 12       | 13    | 15     | 19     | 13      |
| Clarksville .....          | 4                                    | 3     | ..      | 2        | 3     | 1      | 2      | 3       |
| Colebrook .....            | 6                                    | 11    | 5       | 6        | 5     | 9      | 13     | 10      |
| Columbia .....             | 4                                    | 3     | 5       | 1        | 2     | 2      | 2      | 3       |
| Dalton .....               | 8                                    | 11    | 15      | 7        | 15    | 14     | 12     | 7       |
| Dummer .....               | 1                                    | ..    | 3       | 1        | 4     | 2      | 2      | 2       |
| Errol .....                | ..                                   | 1     | 1       | ..       | 1     | 1      | 1      | ..      |
| Gorham .....               | 25                                   | 27    | 27      | 16       | 26    | 67     | 67     | 32      |
| Jefferson .....            | 6                                    | 4     | 8       | 5        | 8     | 8      | 7      | 2       |
| Lancaster .....            | 9                                    | 14    | 6       | 3        | 10    | 11     | 14     | 6       |
| Milan .....                | 1                                    | 1     | 2       | ..       | 2     | 1      | 2      | 3       |
| Millsfield .....           | ..                                   | ..    | ..      | ..       | ..    | ..     | ..     | ..      |
| Northumberland .....       | 20                                   | 27    | 29      | 14       | 65    | 61     | 72     | 31      |
| Pittsburg .....            | 11                                   | 12    | 12      | 8        | 8     | 4      | 4      | 3       |
| Randolph .....             | ..                                   | ..    | ..      | ..       | ..    | ..     | ..     | ..      |
| Shelburne .....            | 4                                    | 5     | 6       | 2        | 3     | ..     | 2      | 2       |
| Stark .....                | 1                                    | 1     | 1       | 1        | 1     | ..     | ..     | ..      |
| Stewartstown .....         | 1                                    | 1     | 1       | ..       | 1     | 1      | 1      | ..      |
| Stratford .....            | 3                                    | 9     | 4       | 7        | 19    | 18     | 18     | 7       |
| Wentworth's Location ..... | ..                                   | 1     | ..      | ..       | 1     | 1      | 1      | ..      |
| Whitefield .....           | 6                                    | 7     | 8       | 2        | 19    | 14     | 15     | 1       |
| Totals .....               | 306                                  | 559   | 439     | 283      | 470   | 543    | 648    | 189     |

| COOS<br>COUNTY<br>Democrat | Delegates at Large— <i>Concluded</i> |          |        |        |           |         |         | Studd |
|----------------------------|--------------------------------------|----------|--------|--------|-----------|---------|---------|-------|
|                            | Morency                              | O'Reilly | Powers | Proulx | Sanderson | Seymour | Stevens |       |
| Berlin—                    |                                      |          |        |        |           |         |         |       |
| Ward 1 .....               | 94                                   | 39       | 79     | 91     | 29        | 74      | 61      | 191   |
| Ward 2 .....               | 74                                   | 58       | 72     | 73     | 23        | 65      | 41      | 176   |
| Ward 3 .....               | 29                                   | 12       | 22     | 30     | 7         | 16      | 13      | 51    |
| Ward 4 .....               | 75                                   | 33       | 48     | 76     | 22        | 65      | 30      | 100   |
| Carroll .....              | 17                                   | 21       | 30     | 21     | 15        | 70      | 29      | 23    |
| Clarksville .....          | ..                                   | 3        | 1      | 2      | 1         | 3       | 1       | 3     |
| Colebrook .....            | 11                                   | 7        | 13     | 16     | 9         | 19      | 15      | 17    |
| Columbia .....             | 3                                    | 3        | 4      | 2      | 3         | 3       | 4       | 4     |
| Dalton .....               | 9                                    | 7        | 7      | 12     | 4         | 14      | 8       | 12    |
| Dummer .....               | 1                                    | ..       | ..     | ..     | 1         | 3       | 2       | 3     |
| Errol .....                | ..                                   | ..       | 1      | 1      | ..        | 1       | ..      | ..    |
| Gorham .....               | 42                                   | 40       | 51     | 45     | 31        | 41      | 45      | 60    |
| Jefferson .....            | 2                                    | 4        | 8      | 3      | 1         | 10      | 7       | 9     |
| Lancaster .....            | 4                                    | 5        | 9      | 7      | 5         | 14      | 8       | 14    |
| Milan .....                | 1                                    | ..       | 2      | ..     | 4         | 4       | 4       | 5     |
| Millsfield .....           | ..                                   | ..       | ..     | ..     | ..        | ..      | ..      | ..    |
| Northumberland .....       | 49                                   | 29       | 48     | 47     | 17        | 53      | 40      | 46    |
| Pittsburg .....            | 4                                    | 6        | 5      | 13     | 10        | 16      | 13      | 12    |
| Randolph .....             | ..                                   | ..       | ..     | ..     | ..        | ..      | ..      | ..    |
| Shelburne .....            | 1                                    | 1        | 2      | 3      | 2         | 5       | 4       | 4     |
| Stark .....                | ..                                   | ..       | ..     | 1      | ..        | 3       | 1       | 2     |
| Stewartstown .....         | 1                                    | 1        | 1      | ..     | ..        | 1       | 1       | 1     |
| Stratford .....            | 9                                    | 7        | 16     | 12     | 6         | 13      | 9       | 10    |
| Wentworth's Location ..... | ..                                   | ..       | ..     | 1      | ..        | 1       | 1       | 2     |
| Whitefield .....           | 13                                   | 7        | 17     | 1      | 3         | 24      | 10      | 11    |
| Totals .....               | 439                                  | 283      | 436    | 457    | 193       | 518     | 347     | 756   |

| ROCKINGHAM<br>COUNTY<br>Democrat | Alternate Delegates at Large |       |       |         |        |       |           | Towle |
|----------------------------------|------------------------------|-------|-------|---------|--------|-------|-----------|-------|
|                                  | Donahue                      | Green | Lemay | Leonard | McCann | Nolin | Normandin |       |
| Atkinson                         | 11                           | 10    | 11    | 11      | 9      | 9     | 10        | 10    |
| Auburn                           | 21                           | 22    | 22    | 23      | 22     | 23    | 23        | 30    |
| Brentwood                        | 11                           | 10    | 9     | 11      | 10     | 9     | 8         | 12    |
| Candia                           | 8                            | 10    | 9     | 9       | 8      | 8     | 8         | 10    |
| Chester                          | 4                            | 4     | 4     | 4       | 4      | 4     | 4         | 4     |
| Danville                         | 7                            | 7     | 6     | 8       | 7      | 6     | 6         | 6     |
| Deerfield                        | 19                           | 20    | 19    | 19      | 19     | 19    | 19        | 20    |
| Derry                            | 88                           | 84    | 90    | 86      | 89     | 85    | 85        | 88    |
| East Kingston                    | 13                           | 12    | 13    | 12      | 12     | 12    | 12        | 13    |
| Epping                           | 88                           | 90    | 86    | 86      | 84     | 84    | 80        | 83    |
| Exeter                           | 50                           | 52    | 51    | 52      | 50     | 53    | 48        | 50    |
| Fremont                          | 2                            | 1     | 2     | 1       | 1      | 1     | 1         | 2     |
| Greenland                        | 1                            | 1     | 1     | 2       | 1      | 1     | 1         | 2     |
| Hampstead                        | 8                            | 8     | 8     | 8       | 7      | 7     | 9         | 7     |
| Hampton                          | 16                           | 16    | 15    | 14      | 15     | 16    | 15        | 15    |
| Hampton Falls                    | 1                            | 1     | 1     | 1       | 1      | 1     | 1         | 1     |
| Kensington                       | 24                           | 25    | 23    | 24      | 23     | 24    | 23        | 23    |
| Kingston                         | 17                           | 15    | 12    | 14      | 13     | 12    | 12        | 16    |
| Londonderry                      | 13                           | 13    | 13    | 13      | 14     | 13    | 14        | 15    |
| New Castle                       | 25                           | 24    | 23    | 23      | 24     | 20    | 21        | 22    |
| Newfields                        | 2                            | 2     | 2     | 2       | 2      | 2     | 2         | 2     |
| Newington                        | 6                            | 7     | 6     | 7       | 6      | 7     | 6         | 7     |
| Newmarket                        | 110                          | 108   | 111   | 109     | 109    | 108   | 109       | 109   |
| Newton                           | 22                           | 23    | 22    | 21      | 23     | 21    | 21        | 22    |
| North Hampton                    | 5                            | 4     | 4     | 3       | 4      | 3     | 3         | 4     |
| Northwood                        | 19                           | 25    | 18    | 18      | 20     | 18    | 18        | 23    |
| Nottingham                       | 16                           | 17    | 16    | 16      | 16     | 17    | 16        | 18    |
| Plaistow                         | 37                           | 31    | 35    | 32      | 31     | 32    | 35        | 40    |
| Portsmouth—                      |                              |       |       |         |        |       |           |       |
| Ward 1                           | 19                           | 18    | 19    | 19      | 19     | 17    | 17        | 17    |
| Ward 2                           | 12                           | 11    | 13    | 11      | 11     | 11    | 12        | 11    |
| Ward 3                           | 6                            | 6     | 6     | 6       | 6      | 6     | 6         | 6     |
| Ward 4                           | 3                            | 3     | 3     | 3       | 3      | 3     | 3         | 3     |
| Ward 5                           | 3                            | 3     | 3     | 3       | 3      | 3     | 3         | 3     |
| Raymond                          | 34                           | 38    | 32    | 34      | 32     | 32    | 35        | 39    |
| Rye                              | 12                           | 12    | 12    | 13      | 12     | 12    | 13        | 14    |
| Salem                            | 10                           | 10    | 8     | 9       | 9      | 10    | 8         | 9     |
| Sandown                          | 1                            | 2     | 1     | 1       | 1      | 1     | 1         | 1     |
| Seabrook                         | 9                            | 10    | 9     | 11      | 9      | 9     | 9         | 10    |
| South Hampton                    | 2                            | 2     | 2     | 2       | 2      | 2     | 2         | 2     |
| Stratham                         | 5                            | 5     | 5     | 5       | 5      | 5     | 5         | 4     |
| Widham                           | 25                           | 23    | 25    | 26      | 26     | 23    | 25        | 25    |
| Totals                           | 785                          | 785   | 770   | 771     | 762    | 749   | 749       | 798   |

| STRAFFORD<br>COUNTY<br>Democrat | Alternate Delegates at Large—Continued |       |       |         |        |       |           | Towle |
|---------------------------------|--|-------|-------|---------|--------|-------|-----------|-------|
|                                 | Donahue                                | Green | Lemay | Leonard | McCann | Nolin | Normandin |       |
| Barrington .....                | 17                                     | 17    | 12    | 19      | 16     | 16    | 14        | 17    |
| Dover—                          |  |       |       |         |        |       |           |       |
| Ward 1 .....                    | 17                                     | 18    | 17    | 17      | 20     | 17    | 19        | 17    |
| Ward 2 .....                    | 56                                     | 54    | 52    | 53      | 55     | 52    | 52        | 54    |
| Ward 3 .....                    | 11                                     | 11    | 10    | 12      | 12     | 12    | 10        | 11    |
| Ward 4 .....                    | 24                                     | 20    | 20    | 20      | 36     | 20    | 22        | 20    |
| Ward 5 .....                    | 11                                     | 11    | 10    | 11      | 27     | 11    | 11        | 11    |
| Durham .....                    | 16                                     | 16    | 16    | 16      | 16     | 16    | 16        | 15    |
| Farmington .....                | 53                                     | 49    | 48    | 45      | 46     | 48    | 49        | 47    |
| Lee .....                       | 4                                      | 4     | 4     | 4       | 5      | 4     | 4         | 5     |
| Madbury .....                   | 3                                      | 3     | 2     | 3       | 2      | 3     | 3         | 2     |
| Middleton .....                 | 13                                     | 13    | 11    | 11      | 11     | 12    | 11        | 11    |
| Milton .....                    | 15                                     | 14    | 14    | 14      | 15     | 15    | 16        | 15    |
| New Durham .....                | 18                                     | 18    | 17    | 18      | 18     | 17    | 18        | 17    |
| Rochester—                      |  |       |       |         |        |       |           |       |
| Ward 1 .....                    | 5                                      | 5     | 5     | 5       | 5      | 5     | 6         | 6     |
| Ward 2 .....                    | 12                                     | 12    | 11    | 12      | 11     | 11    | 11        | 11    |
| Ward 3 .....                    | 13                                     | 13    | 14    | 13      | 12     | 12    | 12        | 14    |
| Ward 4 .....                    | 28                                     | 27    | 33    | 28      | 28     | 30    | 31        | 28    |
| Ward 5 .....                    | 12                                     | 12    | 12    | 12      | 12     | 12    | 12        | 13    |
| Ward 6 .....                    | 1                                      | 1     | 2     | 1       | 1      | 1     | 3         | 1     |
| Rollinsford .....               | 74                                     | 69    | 77    | 71      | 87     | 69    | 71        | 67    |
| Somersworth—                    |  |       |       |         |        |       |           |       |
| Ward 1 .....                    | 132                                    | 132   | 132   | 132     | 132    | 132   | 132       | 132   |
| Ward 2 .....                    | 102                                    | 114   | 107   | 102     | 102    | 117   | 122       | 104   |
| Ward 3 .....                    | 122                                    | 123   | 123   | 122     | 121    | 122   | 123       | 122   |
| Ward 4 .....                    | 205                                    | 207   | 210   | 197     | 180    | 195   | 206       | 200   |
| Ward 5 .....                    | 93                                     | 93    | 97    | 94      | 94     | 93    | 95        | 95    |
| Strafford .....                 | 6                                      | 7     | 6     | 6       | 7      | 7     | 6         | 7     |
| Totals .....                    | 1063                                   | 1063  | 1062  | 1038    | 1071   | 1049  | 1075      | 1042  |

| BELKNAP<br>COUNTY<br>Democrat | Alternate Delegates at Large—Continued |       |       |         |        |       |           |       |
|-------------------------------|--|-------|-------|---------|--------|-------|-----------|-------|
|                               | Donahue                                | Green | Lemay | Leonard | McCann | Nolin | Normandin | Towle |
| Alton .....                   | 36                                     | 39    | 37    | 37      | 39     | 38    | 38        | 38    |
| Barnstead .....               | 28                                     | 36    | 26    | 28      | 26     | 25    | 28        | 24    |
| Belmont .....                 | 18                                     | 19    | 17    | 16      | 16     | 19    | 25        | 17    |
| Center Harbor .....           | 3                                      | 5     | 3     | 4       | 4      | 4     | 4         | 3     |
| Gilford .....                 | 6                                      | 5     | 5     | 6       | 6      | 5     | 8         | 4     |
| Gilmanton .....               | 30                                     | 34    | 28    | 29      | 30     | 29    | 34        | 29    |
| Laconia—                      |  |       |       |         |        |       |           |       |
| Ward 1 .....                  | 17                                     | 18    | 20    | 15      | 17     | 16    | 26        | 19    |
| Ward 2 .....                  | 81                                     | 80    | 86    | 81      | 78     | 80    | 137       | 77    |
| Ward 3 .....                  | 13                                     | 12    | 13    | 12      | 13     | 12    | 16        | 12    |
| Ward 4 .....                  | 19                                     | 20    | 19    | 19      | 20     | 18    | 34        | 18    |
| Ward 5 .....                  | 25                                     | 32    | 28    | 24      | 26     | 29    | 50        | 30    |
| Ward 6 .....                  | 33                                     | 35    | 33    | 30      | 33     | 32    | 46        | 30    |
| Meredith .....                | 54                                     | 49    | 46    | 49      | 45     | 46    | 57        | 47    |
| New Hampton .....             | 18                                     | 19    | 18    | 19      | 17     | 17    | 18        | 17    |
| Sanbornton .....              | 5                                      | 5     | 5     | 5       | 5      | 5     | 5         | 5     |
| Tilton .....                  | 27                                     | 25    | 26    | 27      | 25     | 27    | 30        | 25    |
| Totals .....                  | 413                                    | 433   | 410   | 401     | 400    | 402   | 556       | 395   |

| CARROLL<br>COUNTY<br>Democrat | Alternate Delegates at Large—Continued |       |       |         |        |       |           |       |
|-------------------------------|--|-------|-------|---------|--------|-------|-----------|-------|
|                               | Donahue                                | Green | Lemay | Leonard | McCann | Nolin | Normandin | Towle |
| Albany .....                  | 7                                      | 7     | 4     | 5       | 6      | 4     | 4         | 5     |
| Bartlett .....                | 27                                     | 16    | 14    | 14      | 14     | 14    | 14        | 16    |
| Brookfield .....              | 3                                      | 3     | 3     | 3       | 3      | 3     | 3         | 3     |
| Chatham .....                 | 2                                      | 2     | 2     | 2       | 3      | 3     | 2         | 3     |
| Conway .....                  | 104                                    | 96    | 93    | 92      | 94     | 95    | 93        | 95    |
| Eaton .....                   | 10                                     | 7     | 8     | 7       | 8      | 8     | 7         | 8     |
| Eppingham .....               | 13                                     | 13    | 11    | 10      | 11     | 10    | 10        | 11    |
| Freedom .....                 | 8                                      | 8     | 8     | 8       | 8      | 7     | 7         | 8     |
| Hart's Location .....         | 2                                      | 2     | 2     | 2       | 2      | 2     | 2         | 2     |
| Jackson .....                 | 10                                     | 9     | 11    | 10      | 10     | 9     | 10        | 9     |
| Madison .....                 | 10                                     | 9     | 9     | 9       | 9      | 8     | 7         | 7     |
| Moultonborough .....          | 6                                      | 6     | 6     | 6       | 6      | 6     | 6         | 6     |
| Ossipee .....                 | 27                                     | 25    | 22    | 25      | 25     | 27    | 25        | 26    |
| Sandwich .....                | 15                                     | 13    | 13    | 14      | 13     | 13    | 13        | 12    |
| Tamworth .....                | 25                                     | 23    | 23    | 23      | 23     | 23    | 26        | 23    |
| Tuftonboro .....              | 4                                      | 7     | 5     | 4       | 4      | 5     | 7         | 5     |
| Wakefield .....               | 29                                     | 28    | 25    | 26      | 24     | 24    | 25        | 28    |
| Wolfeboro .....               | 31                                     | 26    | 27    | 27      | 26     | 24    | 24        | 25    |
| Totals .....                  | 333                                    | 300   | 286   | 287     | 289    | 285   | 285       | 292   |

| MERRIMACK<br>COUNTY<br>Democrat | Alternate Delegates at Large—Continued |       |       |         |        |       |           |       |
|---------------------------------|--|-------|-------|---------|--------|-------|-----------|-------|
|                                 | Donahue                                | Green | Lemay | Leonard | McCann | Nolin | Normandin | Towle |
| Allenstown .....                | 157                                    | 156   | 161   | 155     | 145    | 142   | 154       | 153   |
| Andover .....                   | 13                                     | 12    | 12    | 14      | 12     | 13    | 13        | 12    |
| Boscawen .....                  | 7                                      | 7     | 8     | 8       | 8      | 7     | 8         | 7     |
| Bow .....                       | 3                                      | 2     | 3     | 2       | 1      | 2     | 1         | 3     |
| Bradford .....                  | 19                                     | 18    | 17    | 18      | 18     | 18    | 17        | 18    |
| Canterbury .....                | 14                                     | 16    | 13    | 14      | 14     | 14    | 15        | 16    |
| Chichester .....                | 21                                     | 28    | 20    | 21      | 21     | 20    | 22        | 23    |
| Concord—                        |  |       |       |         |        |       |           |       |
| Ward 1 .....                    | 44                                     | 43    | 43    | 43      | 44     | 43    | 44        | 43    |
| Ward 2 .....                    | 5                                      | 6     | 4     | 6       | 3      | 3     | 5         | 3     |
| Ward 3 .....                    | 10                                     | 11    | 10    | 10      | 9      | 10    | 10        | 10    |
| Ward 4 .....                    | 18                                     | 18    | 17    | 17      | 16     | 17    | 19        | 16    |
| Ward 5 .....                    | 15                                     | 16    | 15    | 16      | 15     | 15    | 16        | 15    |
| Ward 6 .....                    | 30                                     | 29    | 29    | 31      | 29     | 28    | 32        | 32    |
| Ward 7 .....                    | 34                                     | 33    | 33    | 35      | 34     | 33    | 32        | 35    |
| Ward 8 .....                    | 18                                     | 18    | 17    | 17      | 16     | 17    | 19        | 18    |
| Ward 9 .....                    | 25                                     | 24    | 25    | 24      | 23     | 22    | 23        | 24    |
| Danbury .....                   | 14                                     | 14    | 14    | 14      | 15     | 15    | 14        | 14    |
| Dunbarton .....                 | 6                                      | 5     | 5     | 5       | 5      | 5     | 5         | 5     |
| Epsom .....                     | 15                                     | 17    | 16    | 16      | 15     | 15    | 16        | 17    |
| Franklin—                       |  |       |       |         |        |       |           |       |
| Ward 1 .....                    | 8                                      | 3     | 4     | 4       | 3      | 4     | 5         | 5     |
| Ward 2 .....                    | 43                                     | 41    | 43    | 41      | 41     | 41    | 44        | 39    |
| Ward 3 .....                    | 20                                     | 21    | 20    | 20      | 20     | 20    | 22        | 20    |
| Henniker .....                  | 46                                     | 46    | 49    | 46      | 45     | 45    | 44        | 47    |
| Hill .....                      | 5                                      | 5     | 5     | 5       | 4      | 4     | 4         | 4     |
| Hooksett .....                  | 79                                     | 79    | 85    | 78      | 78     | 73    | 77        | 88    |
| Hopkinton .....                 | 43                                     | 41    | 39    | 40      | 41     | 42    | 41        | 40    |
| Loudon .....                    | 16                                     | 21    | 15    | 14      | 17     | 15    | 15        | 16    |
| Newbury .....                   | 8                                      | 7     | 7     | 8       | 7      | 7     | 7         | 8     |
| New London .....                | 14                                     | 15    | 13    | 15      | 13     | 14    | 14        | 12    |
| Northfield .....                | 17                                     | 18    | 18    | 19      | 17     | 18    | 17        | 17    |
| Pembroke .....                  | 93                                     | 96    | 91    | 91      | 89     | 88    | 96        | 89    |
| Pittsfield .....                | 57                                     | 96    | 56    | 56      | 52     | 54    | 55        | 56    |
| Salisbury .....                 | 4                                      | 4     | 4     | 4       | 4      | 4     | 4         | 4     |
| Sutton .....                    | 7                                      | 7     | 7     | 7       | 7      | 8     | 7         | 7     |
| Warner .....                    | 30                                     | 33    | 30    | 34      | 30     | 32    | 32        | 32    |
| Webster .....                   | 6                                      | 6     | 7     | 6       | 5      | 6     | 5         | 6     |
| Wilnot .....                    | 10                                     | 10    | 10    | 12      | 11     | 12    | 10        | 12    |
| Totals .....                    | 974                                    | 1022  | 965   | 966     | 927    | 926   | 964       | 966   |

| HILLSBOROUGH<br>COUNTY<br>Democrat | Alternate Delegates at Large—Continued |       |       |         |        |       |           |       |
|------------------------------------|--|-------|-------|---------|--------|-------|-----------|-------|
|                                    | Donahue                                | Green | Lemay | Leonard | McCann | Nolin | Normandin | Towle |
| Amherst .....                      | 21                                     | 19    | 20    | 21      | 20     | 20    | 21        | 20    |
| Antrim .....                       | 8                                      | 9     | 9     | 9       | 8      | 9     | 8         | 9     |
| Bedford .....                      | 34                                     | 31    | 30    | 35      | 32     | 31    | 30        | 41    |
| Bennington .....                   | 9                                      | 8     | 8     | 9       | 8      | 8     | 8         | 10    |
| Brookline .....                    | 20                                     | 21    | 23    | 23      | 21     | 22    | 21        | 21    |
| Deering .....                      | 20                                     | 19    | 18    | 19      | 18     | 18    | 18        | 20    |
| Francestown .....                  | 9                                      | 10    | 10    | 11      | 10     | 9     | 10        | 11    |
| Goffstown .....                    | 54                                     | 54    | 60    | 56      | 53     | 56    | 55        | 57    |
| Greenfield .....                   | 2                                      | 2     | 3     | 3       | 2      | 3     | 2         | 2     |
| Greenville .....                   | 147                                    | 141   | 155   | 145     | 144    | 142   | 148       | 141   |
| Hancock .....                      | 9                                      | 9     | 11    | 9       | 9      | 9     | 9         | 10    |
| Hillsborough .....                 | 33                                     | 29    | 32    | 37      | 30     | 33    | 29        | 32    |
| Hollis .....                       | 10                                     | 9     | 9     | 10      | 11     | 9     | 9         | 9     |
| Hudson .....                       | 58                                     | 53    | 81    | 73      | 52     | 50    | 53        | 54    |
| Litchfield .....                   | 7                                      | 7     | 7     | 7       | 7      | 7     | 7         | 7     |
| Lyndeborough .....                 | ..                                     | ..    | ..    | ..      | ..     | ..    | ..        | ..    |
| Manchester—                        |  |       |       |         |        |       |           |       |
| Ward 1 .....                       | 38                                     | 38    | 41    | 41      | 40     | 39    | 40        | 46    |
| Ward 2 .....                       | 103                                    | 98    | 100   | 106     | 101    | 103   | 100       | 116   |
| Ward 3 .....                       | 159                                    | 146   | 149   | 157     | 155    | 144   | 154       | 181   |
| Ward 4 .....                       | 87                                     | 98    | 101   | 103     | 89     | 72    | 81        | 113   |
| Ward 5 .....                       | 207                                    | 214   | 276   | 291     | 269    | 255   | 294       | 310   |
| Ward 6 .....                       | 391                                    | 391   | 391   | 391     | 391    | 391   | 391       | 391   |
| Ward 7 .....                       | 1                                      | 1     | 1     | 1       | 1      | 1     | 1         | 1     |
| Ward 8 .....                       | 90                                     | 94    | 202   | 120     | 84     | 102   | 114       | 175   |
| Ward 9 .....                       | 145                                    | 137   | 142   | 136     | 133    | 135   | 135       | 151   |
| Ward 10 .....                      | 36                                     | 21    | 40    | 16      | 30     | 30    | 18        | 31    |
| Ward 11 .....                      | 150                                    | 145   | 152   | 148     | 147    | 144   | 147       | 165   |
| Ward 12 .....                      | 213                                    | 210   | 250   | 213     | 210    | 219   | 242       | 227   |
| Ward 13 .....                      | 287                                    | 291   | 301   | 278     | 273    | 266   | 295       | 279   |
| Mason .....                        | ..                                     | ..    | ..    | ..      | ..     | ..    | ..        | 1     |
| Merrimack .....                    | 21                                     | 23    | 29    | 26      | 23     | 24    | 22        | 28    |
| Milford .....                      | 54                                     | 54    | 60    | 59      | 55     | 49    | 50        | 53    |
| Mont Vernon .....                  | 7                                      | 8     | 7     | 7       | 7      | 7     | 7         | 7     |
| Nashua—                            |  |       |       |         |        |       |           |       |
| Ward 1 .....                       | 26                                     | 27    | 39    | 37      | 24     | 25    | 29        | 25    |
| Ward 2 .....                       | 28                                     | 28    | 41    | 42      | 28     | 26    | 34        | 28    |
| Ward 3 .....                       | 51                                     | 47    | 88    | 96      | 46     | 53    | 77        | 51    |
| Ward 4 .....                       | 45                                     | 38    | 42    | 69      | 39     | 36    | 36        | 39    |
| Ward 5 .....                       | 47                                     | 43    | 76    | 78      | 40     | 40    | 47        | 41    |
| Ward 6 .....                       | 65                                     | 62    | 124   | 123     | 64     | 66    | 81        | 67    |
| Ward 7 .....                       | 57                                     | 50    | 100   | 114     | 56     | 57    | 61        | 54    |
| Ward 8 .....                       | 57                                     | 53    | 106   | 108     | 48     | 49    | 62        | 52    |
| Ward 9 .....                       | 48                                     | 46    | 62    | 75      | 45     | 47    | 57        | 53    |
| New Boston .....                   | 11                                     | 11    | 13    | 11      | 11     | 11    | 11        | 12    |
| New Ipswich .....                  | 16                                     | 15    | 15    | 18      | 14     | 15    | 15        | 18    |
| Pelham .....                       | 44                                     | 44    | 47    | 50      | 41     | 45    | 42        | 41    |
| Peterborough .....                 | 78                                     | 71    | 73    | 76      | 71     | 71    | 70        | 74    |
| Sharon .....                       | ..                                     | ..    | ..    | ..      | ..     | ..    | ..        | ..    |
| Temple .....                       | 1                                      | 1     | 1     | 1       | 1      | 1     | 1         | 1     |
| Weare .....                        | 44                                     | 44    | 44    | 43      | 43     | 42    | 42        | 43    |
| Wilton .....                       | 83                                     | 76    | 88    | 93      | 75     | 77    | 81        | 81    |
| Windsor .....                      | 6                                      | 6     | 6     | 6       | 6      | 6     | 6         | 6     |
| Totals .....                       | 3137                                   | 3052  | 3683  | 3600    | 3085   | 3074  | 3271      | 3405  |

| CHESHIRE<br>COUNTY<br>Democrat | Alternate Delegates at Large—Continued |       |       |         |        |       |           |       |
|--------------------------------|--|-------|-------|---------|--------|-------|-----------|-------|
|                                | Donahue                                | Green | Lemay | Leonard | McCann | Nolin | Normandin | Towle |
| Alstead .....                  | 8                                      | 8     | 7     | 8       | 7      | 8     | 7         | 8     |
| Chesterfield .....             | 19                                     | 16    | 17    | 17      | 15     | 15    | 15        | 18    |
| Dublin .....                   | 11                                     | 10    | 13    | 13      | 12     | 11    | 10        | 11    |
| Fitzwilliam .....              | 1                                      | 1     | 1     | 1       | 1      | 1     | 1         | 2     |
| Gilsum .....                   | 3                                      | 3     | 3     | 3       | 3      | 3     | 3         | 3     |
| Harrisville .....              | 36                                     | 36    | 36    | 36      | 36     | 36    | 38        | 38    |
| Hinsdale .....                 | 2                                      | 1     | 1     | 1       | 1      | 2     | 2         | 1     |
| Jaffrey .....                  | 72                                     | 70    | 76    | 71      | 69     | 73    | 70        | 74    |
| Keene—                         |  |       |       |         |        |       |           |       |
| Ward 1 .....                   | 7                                      | 7     | 7     | 7       | 5      | 12    | 7         | 6     |
| Ward 2 .....                   | 10                                     | 11    | 10    | 12      | 10     | 11    | 11        | 10    |
| Ward 3 .....                   | 11                                     | 11    | 11    | 11      | 11     | 11    | 11        | 11    |
| Ward 4 .....                   | 7                                      | 6     | 7     | 6       | 7      | 6     | 7         | 6     |
| Ward 5 .....                   | 29                                     | 28    | 30    | 30      | 30     | 30    | 30        | 28    |
| Marlborough .....              | 24                                     | 23    | 23    | 25      | 23     | 24    | 24        | 24    |
| Marlow .....                   | 11                                     | 10    | 10    | 9       | 10     | 10    | 9         | 11    |
| Nelson .....                   | 2                                      | 2     | 2     | 2       | 2      | 2     | 2         | 2     |
| Richmond .....                 | 2                                      | 2     | 2     | 2       | 2      | 2     | 2         | 2     |
| Rindge .....                   | 10                                     | 7     | 8     | 8       | 8      | 8     | 7         | 9     |
| Roxbury .....                  | ..                                     | ..    | ..    | ..      | ..     | ..    | ..        | ..    |
| Stoddard .....                 | 5                                      | 5     | 4     | 4       | 5      | 5     | 5         | 4     |
| Sullivan .....                 | ..                                     | ..    | ..    | ..      | ..     | ..    | ..        | ..    |
| Surry .....                    | ..                                     | ..    | ..    | ..      | ..     | ..    | ..        | ..    |
| Swanzy .....                   | 16                                     | 15    | 15    | 17      | 13     | 17    | 15        | 15    |
| Troy .....                     | 34                                     | 32    | 34    | 35      | 33     | 33    | 34        | 31    |
| Walpole .....                  | 18                                     | 17    | 17    | 17      | 17     | 19    | 17        | 17    |
| Westmoreland .....             | 6                                      | 5     | 4     | 4       | 4      | 6     | 4         | 3     |
| Winchester .....               | 69                                     | 75    | 70    | 76      | 73     | 74    | 74        | 71    |
| Totals .....                   | 413                                    | 401   | 408   | 415     | 397    | 419   | 405       | 405   |

| SULLIVAN<br>COUNTY<br>Democrat | Alternate Delegates at Large—Continued |       |       |         |        |       |           |       |
|--------------------------------|--|-------|-------|---------|--------|-------|-----------|-------|
|                                | Donahue                                | Green | Lemay | Leonard | McCann | Nolin | Normandin | Towle |
| Acworth .....                  | 4                                      | 4     | 4     | 4       | 4      | 4     | 4         | 4     |
| Charlestown .....              | 20                                     | 18    | 21    | 18      | 18     | 24    | 19        | 18    |
| Claremont .....                | 595                                    | 571   | 599   | 590     | 576    | 709   | 589       | 584   |
| Cornish .....                  | 16                                     | 17    | 16    | 17      | 16     | 19    | 16        | 16    |
| Croydon .....                  | 6                                      | 4     | 6     | 4       | 4      | 7     | 4         | 5     |
| Goshen .....                   | 7                                      | 8     | 8     | 7       | 7      | 7     | 7         | 7     |
| Grantham .....                 | 4                                      | 4     | 4     | 4       | 4      | 5     | 4         | 4     |
| Langdon .....                  | 3                                      | 3     | 3     | 3       | 3      | 3     | 3         | 3     |
| Lempster .....                 | 12                                     | 13    | 12    | 13      | 13     | 13    | 14        | 13    |
| Newport .....                  | 168                                    | 161   | 165   | 164     | 161    | 179   | 161       | 161   |
| Plainfield .....               | 20                                     | 20    | 22    | 20      | 19     | 21    | 19        | 18    |
| Springfield .....              | 2                                      | 2     | 2     | 2       | 2      | 2     | 2         | 2     |
| Sunapee .....                  | 9                                      | 8     | 7     | 8       | 8      | 9     | 9         | 9     |
| Unity .....                    | 10                                     | 10    | 11    | 9       | 10     | 11    | 10        | 10    |
| Washington .....               | 7                                      | 8     | 8     | 8       | 8      | 7     | 7         | 8     |
| Totals .....                   | 883                                    | 851   | 888   | 871     | 853    | 1020  | 868       | 862   |

| GRAFTON<br>COUNTY<br>Democrat | Alternate Delegates at Large—Continued |       |       |         |        |       |           |       |
|-------------------------------|--|-------|-------|---------|--------|-------|-----------|-------|
|                               | Donahue                                | Green | Lemay | Leonard | McCann | Nolin | Normandin | Towie |
| Alexandria                    | 4                                      | 5     | 3     | 4       | 5      | 4     | 4         | 5     |
| Ashland                       | 40                                     | 37    | 37    | 39      | 37     | 38    | 43        | 37    |
| Bath                          | 5                                      | 5     | 5     | 5       | 5      | 5     | 5         | 5     |
| Benton                        | 2                                      | 2     | 3     | 2       | 2      | 2     | 3         | 2     |
| Bethlehem                     | 19                                     | 21    | 18    | 19      | 18     | 18    | 15        | 16    |
| Bridgewater                   | 1                                      | ..    | ..    | ..      | ..     | 1     | ..        | ..    |
| Bristol                       | 14                                     | 13    | 15    | 13      | 14     | 13    | 13        | 13    |
| Campton                       | 16                                     | 15    | 14    | 14      | 15     | 14    | 19        | 15    |
| Canaan                        | 39                                     | 40    | 41    | 37      | 37     | 37    | 38        | 38    |
| Dorchester                    | ..                                     | ..    | ..    | ..      | ..     | ..    | ..        | ..    |
| Easton                        | 4                                      | 4     | 4     | 4       | 4      | 4     | 4         | 4     |
| Ellsworth                     | 4                                      | 2     | 2     | 2       | 2      | 2     | 2         | 2     |
| Enfield                       | 37                                     | 38    | 36    | 36      | 34     | 39    | 36        | 36    |
| Franconia                     | 7                                      | 7     | 7     | 7       | 7      | 7     | 7         | 7     |
| Grafton                       | 7                                      | 7     | 7     | 7       | 5      | 6     | 6         | 6     |
| Groton                        | 2                                      | 1     | 1     | 1       | 1      | 1     | 1         | 1     |
| Hanover                       | 23                                     | 23    | 23    | 23      | 23     | 23    | 23        | 24    |
| Haverhill                     | 6                                      | 6     | 6     | 6       | 6      | 6     | 6         | 6     |
| Hebron                        | 7                                      | 7     | 7     | 7       | 7      | 7     | 7         | 6     |
| Holderness                    | 19                                     | 16    | 16    | 16      | 17     | 16    | 18        | 16    |
| Landaff                       | 6                                      | 6     | 6     | 7       | 6      | 6     | 7         | 6     |
| Lebanon                       | 175                                    | 169   | 175   | 170     | 167    | 171   | 168       | 170   |
| Lincoln                       | 59                                     | 55    | 54    | 53      | 57     | 53    | 55        | 61    |
| Lisbon                        | 52                                     | 50    | 51    | 49      | 48     | 51    | 48        | 48    |
| Littleton                     | 63                                     | 59    | 60    | 63      | 60     | 61    | 62        | 59    |
| Livermore                     | ..                                     | ..    | ..    | ..      | ..     | ..    | ..        | ..    |
| Lyman                         | 20                                     | 15    | 15    | 16      | 17     | 18    | 16        | 19    |
| Lyme                          | 9                                      | 9     | 9     | 9       | 9      | 9     | 9         | 9     |
| Monroe                        | 8                                      | 8     | 8     | 8       | 8      | 8     | 8         | 9     |
| Orange                        | 11                                     | 11    | 12    | 11      | 11     | 10    | 11        | 10    |
| Orford                        | 4                                      | 4     | 4     | 4       | 4      | 4     | 4         | 4     |
| Piermont                      | 5                                      | 5     | 4     | 5       | 5      | 5     | 5         | 5     |
| Plymouth                      | 18                                     | 15    | 15    | 19      | 13     | 14    | 15        | 13    |
| Rumney                        | 5                                      | 5     | 6     | 6       | 6      | 5     | 6         | 5     |
| Thornton                      | 16                                     | 15    | 16    | 15      | 16     | 15    | 16        | 17    |
| Warren                        | 6                                      | 6     | 6     | 6       | 6      | 6     | 6         | 6     |
| Waterville                    | ..                                     | ..    | ..    | ..      | ..     | ..    | ..        | ..    |
| Wentworth                     | 6                                      | 6     | 6     | 6       | 6      | 5     | 6         | 6     |
| Woodstock                     | 8                                      | 8     | 8     | 8       | 8      | 8     | 9         | 9     |
| Totals                        | 725                                    | 695   | 700   | 697     | 686    | 692   | 701       | 695   |

| COOS<br>COUNTY<br>Democrat | Alternate Delegates at Large— <i>Concluded</i> |       |       |         |        |       |           |       |
|----------------------------|--|-------|-------|---------|--------|-------|-----------|-------|
|                            | Donalhue                                       | Green | Lemay | Leonard | McCann | Nolin | Normandin | Towle |
| Berlin—                    |  |       |       |         |        |       |           |       |
| Ward 1 .....               | 94   | 87    | 96    | 87      | 86     | 92    | 93        | 87    |
| Ward 2 .....               | 111  | 102   | 103   | 102     | 101    | 101   | 98        | 100   |
| Ward 3 .....               | 32   | 33    | 37    | 34      | 32     | 34    | 31        | 38    |
| Ward 4 .....               | 64   | 61    | 74    | 61      | 57     | 71    | 72        | 73    |
| Carroll .....              | 28   | 29    | 28    | 25      | 24     | 24    | 24        | 24    |
| Clarksville .....          | 4  | 4     | 4     | 4       | 4      | 4     | 4         | 4     |
| Colebrook .....            | 11   | 11    | 11    | 11      | 11     | 11    | 11        | 12    |
| Columbia .....             | 4  | 4     | 4     | 4       | 4      | 4     | 4         | 4     |
| Dalton .....               | 13   | 14    | 12    | 12      | 13     | 12    | 13        | 13    |
| Dummer .....               | 3  | 4     | 4     | 2       | 1      | 3     | 1         | 4     |
| Errol .....                | ..   | ..    | ..    | ..      | ..     | ..    | ..        | ..    |
| Gorham .....               | 52   | 44    | 44    | 43      | 46     | 41    | 41        | 44    |
| Jefferson .....            | 11   | 10    | 9     | 10      | 11     | 9     | 9         | 9     |
| Lancaster .....            | 17   | 14    | 13    | 16      | 15     | 15    | 14        | 14    |
| Milan .....                | ..   | 2     | ..    | 1       | ..     | ..    | 1         | 1     |
| Millsfield .....           | ..   | ..    | ..    | ..      | ..     | ..    | ..        | ..    |
| Northumberland .....       | 48   | 44    | 43    | 46      | 46     | 44    | 41        | 42    |
| Pittsburg .....            | 15   | 15    | 15    | 15      | 15     | 13    | 16        | 15    |
| Randolph .....             | ..   | ..    | ..    | ..      | ..     | ..    | ..        | ..    |
| Shelburne .....            | 3  | 3     | 3     | 4       | 3      | 3     | 3         | 3     |
| Stark .....                | 1  | 1     | 1     | 1       | 1      | 1     | 1         | 1     |
| Stewartstown .....         | 2  | 2     | 2     | 2       | 2      | 2     | 2         | 2     |
| Stratford .....            | 17   | 16    | 16    | 16      | 16     | 16    | 16        | 16    |
| Wentworth's Location ..... | 1  | 1     | 1     | 1       | 1      | 1     | 1         | 1     |
| Whitefield .....           | 15   | 11    | 10    | 11      | 9      | 13    | 12        | 12    |
| Totals .....               | 546  | 512   | 530   | 508     | 498    | 514   | 508       | 519   |

| FIRST<br>CONGRESSIONAL<br>DISTRICT<br>Democrat | District<br>Delegates |        |          |         | Alternate<br>District<br>Delegates |         |
|--|-----------------------|--------|----------|---------|------------------------------------|---------|
|  | Gagne                 | Hurley | O'Connor | Sheehan | Scruton                            | Wingate |
| Albany .....                                   | 3                     | 1      | ..       | 2       | 3                                  | 3       |
| Allenstown .....                               | 149                   | 20     | 32       | 138     | 143                                | 141     |
| Alton .....                                    | 36                    | 19     | 6        | 34      | 39                                 | 37      |
| Atkinson .....                                 | 10                    | 6      | 9        | 8       | 14                                 | 11      |
| Auburn .....                                   | 15                    | 15     | 10       | 25      | 23                                 | 23      |
| Barnstead .....                                | 22                    | 11     | 3        | 23      | 22                                 | 22      |
| Barrington .....                               | 17                    | 7      | 1        | 19      | 22                                 | 21      |
| Bartlett .....                                 | 19                    | ..     | 1        | 22      | 14                                 | 11      |
| Bedford .....                                  | 27                    | 26     | 16       | 46      | 31                                 | 39      |
| Belmont .....                                  | 15                    | 8      | 5        | 16      | 11                                 | 15      |
| Brentwood .....                                | 12                    | 3      | 1        | 6       | 12                                 | 12      |
| Brookfield .....                               | 2                     | ..     | ..       | 2       | 3                                  | 3       |
| Candia .....                                   | 6                     | 3      | 3        | 4       | 8                                  | 9       |
| Canterbury .....                               | 11                    | 4      | 6        | 14      | 12                                 | 14      |
| Center Harbor .....                            | 2                     | 2      | 3        | 3       | 6                                  | 5       |
| Chatham .....                                  | 1                     | 3      | ..       | 2       | 2                                  | 2       |
| Chester .....                                  | 2                     | 1      | 2        | 3       | 4                                  | 4       |
| Chichester .....                               | 18                    | 3      | 5        | 21      | 22                                 | 22      |
| Conway .....                                   | 66                    | 40     | 32       | 68      | 92                                 | 90      |
| Danville .....                                 | 3                     | 5      | 4        | 3       | 7                                  | 8       |
| Deerfield .....                                | 18                    | 11     | 13       | 23      | 19                                 | 19      |
| Derry .....                                    | 74                    | 30     | 35       | 75      | 86                                 | 85      |
| Dover—   |                       |        |          |         |                                    |         |
| Ward 1 .....                                   | 15                    | 2      | 5        | 14      | 18                                 | 16      |
| Ward 2 .....                                   | 53                    | 10     | 19       | 51      | 63                                 | 59      |
| Ward 3 .....                                   | 9                     | 1      | 4        | 12      | 14                                 | 9       |
| Ward 4 .....                                   | 25                    | 13     | 4        | 27      | 31                                 | 28      |
| Ward 5 .....                                   | 17                    | 6      | 4        | 20      | 18                                 | 12      |
| Durham .....                                   | 14                    | 3      | 4        | 13      | 15                                 | 16      |
| East Kingston .....                            | 7                     | 6      | 4        | 11      | 11                                 | 11      |
| Eaton .....                                    | 3                     | 2      | 2        | 6       | 7                                  | 8       |
| Eppingham .....                                | 11                    | 11     | 5        | 9       | 12                                 | 14      |
| Epping .....                                   | 79                    | 77     | 41       | 89      | 86                                 | 86      |
| Epsom .....                                    | 14                    | 8      | 8        | 16      | 17                                 | 17      |
| Exeter .....                                   | 42                    | 14     | 12       | 42      | 52                                 | 51      |
| Farmington .....                               | 51                    | 10     | 13       | 53      | 63                                 | 54      |
| Freedom .....                                  | 3                     | 1      | 3        | 2       | 4                                  | 5       |
| Fremont .....                                  | 2                     | 3      | 2        | 4       | 4                                  | 4       |
| Gilford .....                                  | 3                     | 2      | 1        | 2       | 5                                  | 4       |
| Gilmanton .....                                | 15                    | 3      | 9        | 20      | 25                                 | 25      |
| Goffstown .....                                | 41                    | 15     | 24       | 50      | 51                                 | 56      |
| Greenland .....                                | ..                    | ..     | ..       | ..      | 1                                  | 1       |
| Hampstead .....                                | 6                     | 5      | 2        | 5       | 9                                  | 9       |
| Hampton .....                                  | 14                    | 3      | 13       | 16      | 17                                 | 17      |
| Hampton Falls .....                            | ..                    | 1      | 1        | 1       | 1                                  | 1       |
| Hart's Location .....                          | 1                     | 1      | 2        | ..      | 2                                  | 2       |
| Hooksett .....                                 | 72                    | 27     | 36       | 95      | 77                                 | 87      |

| FIRST<br>CONGRESSIONAL<br>DISTRICT<br>Democrat<br>(Continued) | District<br>Delegates |        |          |         | Alternate<br>District<br>Delegates |         |
|---|-----------------------|--------|----------|---------|------------------------------------|---------|
|   | Gagne                 | Hurley | O'Connor | Sheehan | Scruton                            | Wingate |
| Hudson .....  | 50                    | 21     | 23       | 67      | 61                                 | 61      |
| Jackson .....   | 5                     | 9      | 6        | 8       | 9                                  | 9       |
| Kensington .....  | 34                    | 7      | 3        | 27      | 21                                 | 20      |
| Kingston .....  | 7                     | 7      | 9        | 9       | 15                                 | 15      |
| Laconia—  |                       |        |          |         |                                    |         |
| Ward 1 .....  | 14                    | 11     | 2        | 19      | 14                                 | 14      |
| Ward 2 .....  | 145                   | 17     | 17       | 129     | 70                                 | 67      |
| Ward 3 .....  | 12                    | 1      | 5        | 14      | 11                                 | 11      |
| Ward 4 .....  | 16                    | 10     | 5        | 13      | 15                                 | 15      |
| Ward 5 .....  | 38                    | 9      | 5        | 30      | 27                                 | 27      |
| Ward 6 .....  | 23                    | 21     | 11       | 29      | 34                                 | 32      |
| Lee .....   | 5                     | 1      | ..       | 5       | 6                                  | 5       |
| Litchfield .....  | 5                     | 2      | 1        | 6       | 7                                  | 7       |
| Londonderry .....   | 7                     | 4      | 6        | 12      | 12                                 | 14      |
| Loudon .....  | 21                    | 8      | 7        | 23      | 18                                 | 18      |
| Madbury .....   | 2                     | 1      | 1        | 3       | 3                                  | 3       |
| Madison .....   | 6                     | 3      | 2        | 6       | 10                                 | 10      |
| Manchester—   |                       |        |          |         |                                    |         |
| Ward 1 .....  | 32                    | 26     | 14       | 48      | 40                                 | 46      |
| Ward 2 .....  | 79                    | 79     | 42       | 107     | 99                                 | 116     |
| Ward 3 .....  | 105                   | 127    | 80       | 184     | 156                                | 199     |
| Ward 4 .....  | 87                    | 109    | 47       | 183     | 124                                | 146     |
| Ward 5 .....  | 250                   | 198    | 86       | 388     | 199                                | 270     |
| Ward 6 .....  | 75                    | 90     | 42       | 162     | 391                                | 391     |
| Ward 7 .....  | 277                   | 138    | 97       | 330     | 1                                  | 1       |
| Ward 8 .....  | 269                   | 124    | 76       | 295     | 94                                 | 202     |
| Ward 9 .....  | 104                   | 61     | 53       | 165     | 139                                | 163     |
| Ward 10 .....   | 82                    | 47     | 31       | 106     | 1                                  | 1       |
| Ward 11 .....   | 162                   | 115    | 61       | 216     | 155                                | 181     |
| Ward 12 .....   | 255                   | 41     | 35       | 245     | 214                                | 262     |
| Ward 13 .....   | 261                   | 44     | 31       | 245     | 276                                | 284     |
| Meredith .....  | 51                    | 10     | 13       | 62      | 43                                 | 43      |
| Merrimack .....   | 17                    | 17     | 12       | 23      | 27                                 | 32      |
| Middleton .....   | 9                     | 2      | 6        | 9       | 14                                 | 14      |
| Milton .....  | 17                    | 3      | 6        | 16      | 21                                 | 15      |
| Moultonborough .....  | 6                     | 3      | ..       | ..      | 7                                  | 7       |
| New Castle .....  | 19                    | 4      | 6        | 21      | 23                                 | 22      |
| New Durham .....  | 12                    | 10     | 7        | 12      | 19                                 | 19      |
| New Hampton .....   | 18                    | 4      | 4        | 18      | 18                                 | 19      |
| Newfields .....   | 1                     | ..     | 1        | 1       | 2                                  | 2       |
| Newington .....   | 9                     | ..     | 2        | 7       | 8                                  | 8       |
| Newmarket .....   | 152                   | 47     | 36       | 144     | 119                                | 117     |
| Newton .....  | 15                    | 5      | 8        | 14      | 22                                 | 22      |
| Northfield .....  | 11                    | 3      | 3        | 15      | 13                                 | 13      |
| North Hampton .....   | 2                     | ..     | 3        | 5       | 4                                  | 6       |
| Northwood .....   | 16                    | 7      | 6        | 14      | 21                                 | 18      |
| Nottingham .....  | 15                    | ..     | ..       | 16      | 14                                 | 13      |

| FIRST<br>CONGRESSIONAL<br>DISTRICT<br>Democrat<br>(Concluded) | District<br>Delegates |        |          |         | Alternate<br>District<br>Delegates |         |
|---|-----------------------|--------|----------|---------|------------------------------------|---------|
|   | Gagne                 | Hurley | O'Connor | Sheehan | Scruton                            | Wingate |
| Ossipee .....   | 17                    | 3      | 7        | 20      | 22                                 | 24      |
| Pelham .....  | 32                    | 19     | 21       | 33      | 46                                 | 46      |
| Pembroke .....  | 75                    | 48     | 45       | 66      | 92                                 | 83      |
| Pittsfield .....  | 49                    | 24     | 34       | 85      | 56                                 | 61      |
| Plaisow .....   | 35                    | 8      | 22       | 32      | 44                                 | 43      |
| Portsmouth—   |                       |        |          |         |                                    |         |
| Ward 1 .....  | 17                    | 6      | 4        | 18      | 20                                 | 19      |
| Ward 2 .....  | 14                    | 4      | ..       | 13      | 10                                 | 10      |
| Ward 3 .....  | 11                    | 7      | 2        | 12      | 6                                  | 5       |
| Ward 4 .....  | 3                     | ..     | ..       | 3       | 3                                  | 3       |
| Ward 5 .....  | 3                     | ..     | ..       | 3       | 3                                  | 3       |
| Raymond .....   | 28                    | 13     | 8        | 37      | 35                                 | 38      |
| Rochester—  |                       |        |          |         |                                    |         |
| Ward 1 .....  | 9                     | ..     | ..       | 9       | 7                                  | 7       |
| Ward 2 .....  | 15                    | 3      | 1        | 16      | 10                                 | 11      |
| Ward 3 .....  | 46                    | 8      | 5        | 49      | 12                                 | 12      |
| Ward 4 .....  | 33                    | 2      | 4        | 30      | 31                                 | 29      |
| Ward 5 .....  | 11                    | 2      | 2        | 11      | 13                                 | 11      |
| Ward 6 .....  | 10                    | ..     | 1        | 14      | 4                                  | 4       |
| Rollinsford .....   | 109                   | 21     | 15       | 90      | 98                                 | 80      |
| Rye .....   | 15                    | 5      | 2        | 11      | 13                                 | 14      |
| Salem .....   | 7                     | 2      | 4        | 11      | 11                                 | 11      |
| Sanbornton .....  | 3                     | 3      | 1        | 5       | 5                                  | 5       |
| Sandown .....   | ..                    | 1      | 1        | ..      | ..                                 | ..      |
| Sandwich .....  | 8                     | 2      | 4        | 15      | 14                                 | 13      |
| Seabrook .....  | 9                     | 1      | 1        | 12      | 8                                  | 8       |
| Somersworth—  |                       |        |          |         |                                    |         |
| Ward 1 .....  | 115                   | 13     | 9        | 115     | 121                                | 116     |
| Ward 2 .....  | 195                   | 1      | 2        | 180     | 102                                | 102     |
| Ward 3 .....  | 141                   | 5      | 3        | 107     | 135                                | 105     |
| Ward 4 .....  | 230                   | 30     | 11       | 192     | 225                                | 195     |
| Ward 5 .....  | 88                    | 8      | 4        | 79      | 86                                 | 85      |
| South Hampton .....   | 1                     | ..     | 1        | 2       | 2                                  | 2       |
| Strafford .....   | 4                     | 4      | 1        | 2       | 7                                  | 6       |
| Stratham .....  | 6                     | ..     | ..       | 6       | 5                                  | 5       |
| Tamworth .....  | 16                    | 3      | 5        | 15      | 21                                 | 20      |
| Tilton .....  | 20                    | 12     | 11       | 18      | 24                                 | 23      |
| Tuftonboro .....  | 2                     | 3      | ..       | 4       | 2                                  | 4       |
| Wakefield .....   | 25                    | 11     | 5        | 17      | 25                                 | 25      |
| Windham .....   | 20                    | 5      | 4        | 27      | 19                                 | 23      |
| Wolfeboro .....   | 23                    | 9      | 8        | 17      | 24                                 | 20      |
| Totals .....  | 5268                  | 2174   | 1564     | 5942    | 5156                               | 5419    |

| SECOND<br>CONGRESSIONAL<br>DISTRICT<br>Democrat | District<br>Delegates |         |         | Alternate<br>District<br>Delegates |          |
|---|-----------------------|---------|---------|------------------------------------|----------|
|   | Hagerty               | Lagasse | Murchie | Rancourt                           | Sullivan |
| Acworth .....                                   | 3                     | 1       | 4       | 5                                  | 5        |
| Alexandria .....                                | 4                     | 3       | 5       | 5                                  | 4        |
| Alstead .....                                   | 6                     | 3       | 8       | 7                                  | 10       |
| Amherst .....                                   | 22                    | 5       | 17      | 17                                 | 18       |
| Andover .....                                   | 11                    | 8       | 17      | 13                                 | 13       |
| Antrim .....                                    | 12                    | 5       | 8       | 10                                 | 12       |
| Ashland .....                                   | 25                    | 24      | 32      | 35                                 | 38       |
| Bath .....                                      | 4                     | 5       | 8       | 5                                  | 5        |
| Bennington .....                                | 10                    | 2       | 8       | 12                                 | 12       |
| Benton .....                                    | 2                     | 1       | 3       | 2                                  | 2        |
| Berlin—   |                       |         |         |                                    |          |
| Ward 1 .....                                    | 105                   | 73      | 118     | 188                                | 117      |
| Ward 2 .....                                    | 80                    | 69      | 123     | 162                                | 130      |
| Ward 3 .....                                    | 22                    | 22      | 45      | 54                                 | 35       |
| Ward 4 .....                                    | 41                    | 56      | 80      | 116                                | 82       |
| Bethlehem .....                                 | 13                    | 10      | 15      | 19                                 | 19       |
| Boscawen .....                                  | 7                     | 2       | 7       | 9                                  | 7        |
| Bow .....                                       | 2                     | 3       | 5       | 3                                  | 5        |
| Bradford .....                                  | 18                    | 8       | 32      | 13                                 | 16       |
| Bridgewater .....                               | ..                    | ..      | ..      | ..                                 | ..       |
| Bristol .....                                   | 8                     | 8       | 13      | 17                                 | 17       |
| Brookline .....                                 | 22                    | 12      | 11      | 19                                 | 21       |
| Campton .....                                   | 13                    | 7       | 12      | 14                                 | 14       |
| Canaan .....                                    | 36                    | 14      | 42      | 40                                 | 40       |
| Carroll .....                                   | 13                    | 15      | 21      | 24                                 | 24       |
| Charlestown .....                               | 13                    | 12      | 19      | 19                                 | 24       |
| Chesterfield .....                              | 8                     | 13      | 14      | 18                                 | 20       |
| Claremont .....                                 | 429                   | 379     | 402     | 581                                | 611      |
| Clarksville .....                               | 4                     | 1       | 3       | 3                                  | 3        |
| Colebrook .....                                 | 9                     | 7       | 12      | 11                                 | 10       |
| Columbia .....                                  | 4                     | 1       | 4       | 4                                  | 5        |
| Concord—  |                       |         |         |                                    |          |
| Ward 1 .....                                    | 35                    | 20      | 42      | 46                                 | 46       |
| Ward 2 .....                                    | 5                     | 2       | 4       | 2                                  | 2        |
| Ward 3 .....                                    | 6                     | 9       | 12      | 11                                 | 12       |
| Ward 4 .....                                    | 13                    | 14      | 23      | 20                                 | 22       |
| Ward 5 .....                                    | 7                     | 13      | 7       | 16                                 | 16       |
| Ward 6 .....                                    | 20                    | 23      | 34      | 32                                 | 33       |
| Ward 7 .....                                    | 26                    | 24      | 35      | 34                                 | 35       |
| Ward 8 .....                                    | 12                    | 8       | 20      | 19                                 | 19       |
| Ward 9 .....                                    | 21                    | 13      | 27      | 16                                 | 27       |
| Cornish .....                                   | 13                    | 7       | 16      | 17                                 | 18       |
| Croydon .....                                   | 4                     | 1       | 7       | 4                                  | 5        |
| Dalton .....                                    | 9                     | 6       | 12      | 16                                 | 15       |
| Danbury .....                                   | 6                     | 10      | 15      | 13                                 | 13       |
| Deering .....                                   | 7                     | 4       | 12      | 11                                 | 10       |
| Dorchester .....                                | ..                    | ..      | ..      | ..                                 | ..       |

| SECOND<br>CONGRESSIONAL<br>DISTRICT<br>Democrat<br>(Continued) | District<br>Delegates |         |         | Alternate<br>District<br>Delegates |          |
|--|-----------------------|---------|---------|------------------------------------|----------|
|  | Hagerty               | Lagasse | Murchie | Rancourt                           | Sullivan |
| Dublin .....   | 9                     | 7       | 9       | 13                                 | 15       |
| Dummer .....   | ..                    | 4       | 4       | 4                                  | 4        |
| Dunbarton .....  | 6                     | 3       | 7       | 5                                  | 6        |
| Easton .....   | 4                     | 2       | 4       | 4                                  | 4        |
| Ellsworth .....  | ..                    | ..      | ..      | ..                                 | ..       |
| Enfield .....  | 42                    | 18      | 43      | 41                                 | 44       |
| Errol .....  | ..                    | 1       | 1       | 1                                  | 1        |
| Fitzwilliam .....  | 2                     | 1       | 1       | 2                                  | 3        |
| Francestown .....  | 6                     | 8       | 12      | 14                                 | 14       |
| Franconia .....  | 7                     | 3       | 9       | 9                                  | 9        |
| Franklin—  |                       |         |         |                                    |          |
| Ward 1 .....   | 2                     | 5       | 7       | 6                                  | 6        |
| Ward 2 .....   | 41                    | 66      | 49      | 36                                 | 37       |
| Ward 3 .....   | 31                    | 24      | 14      | 15                                 | 16       |
| Gilsum .....   | 2                     | ..      | 2       | 2                                  | 2        |
| Gorham .....   | 26                    | 52      | 67      | 68                                 | 67       |
| Goshen .....   | 8                     | 2       | 10      | 6                                  | 6        |
| Grafton .....  | 7                     | 4       | 11      | 6                                  | 7        |
| Grantham .....   | 4                     | 1       | 5       | 5                                  | 6        |
| Greenfield .....   | 2                     | 1       | 3       | 4                                  | 4        |
| Greenville .....   | 124                   | 152     | 65      | 158                                | 157      |
| Groton .....   | 2                     | 2       | 2       | 2                                  | 2        |
| Hancock .....  | 3                     | 7       | 8       | 10                                 | 11       |
| Hanover .....  | 13                    | 15      | 20      | 22                                 | 22       |
| Harrisville .....  | 11                    | 17      | 48      | 36                                 | 40       |
| Haverhill .....  | 2                     | 3       | 7       | 6                                  | 6        |
| Hebron .....   | 5                     | 3       | 9       | 5                                  | 5        |
| Henniker .....   | 35                    | 32      | 43      | 47                                 | 47       |
| Hill .....   | 5                     | 2       | 7       | 5                                  | 5        |
| Hillsborough .....   | 32                    | 20      | 29      | 29                                 | 35       |
| Hinsdale .....   | 3                     | 1       | 3       | 3                                  | 3        |
| Holderness .....   | 11                    | 10      | 16      | 15                                 | 15       |
| Hollis .....   | 12                    | 5       | 9       | 11                                 | 13       |
| Hopkinton .....  | 27                    | 25      | 52      | 41                                 | 42       |
| Jaffrey .....  | 54                    | 49      | 56      | 68                                 | 82       |
| Jefferson .....  | 9                     | 1       | 8       | 8                                  | 8        |
| Keene—   |                       |         |         |                                    |          |
| Ward 1 .....   | 3                     | 5       | 14      | 3                                  | 14       |
| Ward 2 .....   | 4                     | 8       | 9       | 10                                 | 10       |
| Ward 3 .....   | 7                     | 13      | 10      | 12                                 | 12       |
| Ward 4 .....   | 5                     | 4       | 4       | 7                                  | 6        |
| Ward 5 .....   | 18                    | 20      | 32      | 33                                 | 37       |
| Lancaster .....  | 8                     | 9       | 15      | 13                                 | 13       |
| Landaff .....  | 7                     | 6       | 3       | 6                                  | 7        |
| Langdon .....  | 3                     | ..      | 3       | 3                                  | 3        |
| Lempster .....   | 123                   | 140     | 193     | 189                                | 196      |
| Lebanon .....  | 14                    | 8       | 14      | 14                                 | 16       |

| SECOND<br>CONGRESSIONAL<br>DISTRICT<br>Democrat<br>(Continued) | District<br>Delegates |         |         | Alternate<br>District<br>Delegates |          |
|--|-----------------------|---------|---------|------------------------------------|----------|
|  | Hagerty               | Lagasse | Murchie | Rancourt                           | Sullivan |
| Lincoln .....  | 41                    | 48      | 58      | 62                                 | 59       |
| Lisbon .....   | 56                    | 22      | 67      | 49                                 | 49       |
| Littleton .....  | 39                    | 28      | 63      | 62                                 | 66       |
| Livermore .....  | ..                    | ..      | ..      | ..                                 | ..       |
| Lyman .....  | 15                    | 13      | 24      | 22                                 | 19       |
| Lyme .....   | 3                     | 6       | 7       | 7                                  | 7        |
| Lyndeborough .....   | ..                    | ..      | ..      | ..                                 | ..       |
| Marlborough .....  | 7                     | 20      | 29      | 22                                 | 25       |
| Marlow .....   | 6                     | 7       | 10      | 10                                 | 14       |
| Mason .....  | 5                     | 1       | 6       | 6                                  | 7        |
| Milan .....  | 2                     | 2       | 5       | 4                                  | 5        |
| Millford .....   | 71                    | 28      | 53      | 55                                 | 66       |
| Millsfield .....   | ..                    | ..      | ..      | ..                                 | ..       |
| Monroe .....   | 8                     | 1       | 10      | 8                                  | 9        |
| Mont Vernon .....  | 8                     | 2       | 6       | 7                                  | 7        |
| Nashua—  |                       |         |         |                                    |          |
| Ward 1 .....   | 35                    | 38      | 18      | 34                                 | 34       |
| Ward 2 .....   | 38                    | 45      | 10      | 34                                 | 32       |
| Ward 3 .....   | 93                    | 105     | 19      | 90                                 | 72       |
| Ward 4 .....   | 91                    | 53      | 16      | 48                                 | 56       |
| Ward 5 .....   | 90                    | 148     | 15      | 59                                 | 64       |
| Ward 6 .....   | 146                   | 158     | 21      | 102                                | 97       |
| Ward 7 .....   | 160                   | 114     | 21      | 87                                 | 81       |
| Ward 8 .....   | 119                   | 171     | 28      | 92                                 | 76       |
| Ward 9 .....   | 83                    | 290     | 20      | 63                                 | 60       |
| Nelson .....   | 2                     | ..      | 2       | 3                                  | 3        |
| New Boston .....   | 10                    | 3       | 9       | 9                                  | 9        |
| Newbury .....  | 6                     | 1       | 7       | 7                                  | 7        |
| New Ipswich .....  | 20                    | 12      | 21      | 22                                 | 20       |
| New London .....   | 10                    | 7       | 15      | 15                                 | 15       |
| Newport .....  | 117                   | 143     | 145     | 150                                | 161      |
| Northumberland .....   | 27                    | 47      | 52      | 55                                 | 58       |
| Orange .....   | 7                     | 6       | 13      | 12                                 | 12       |
| Orford .....   | 3                     | 1       | 4       | 5                                  | 5        |
| Peterborough .....   | 59                    | 42      | 64      | 74                                 | 82       |
| Piermont .....   | 4                     | 1       | 5       | 5                                  | 5        |
| Pittsburg .....  | 12                    | 3       | 18      | 18                                 | 16       |
| Plainfield .....   | 17                    | 9       | 25      | 24                                 | 20       |
| Plymouth .....   | 21                    | 15      | 18      | 15                                 | 16       |
| Randolph .....   | ..                    | ..      | ..      | ..                                 | ..       |
| Richmond .....   | 1                     | ..      | 1       | 1                                  | 1        |
| Rindge .....   | 4                     | 10      | 7       | 9                                  | 11       |
| Roxbury .....  | ..                    | ..      | ..      | ..                                 | ..       |
| Rumney .....   | 3                     | 3       | 4       | 4                                  | 6        |
| Salisbury .....  | 1                     | ..      | 2       | 3                                  | 4        |
| Sharon .....   | ..                    | ..      | ..      | ..                                 | ..       |
| Shelburne .....  | 3                     | 2       | 5       | 4                                  | 4        |

| SECOND<br>CONGRESSIONAL<br>DISTRICT<br>Democrat<br>(Concluded) | District<br>Delegates |         |         | Alternate<br>District<br>Delegates |          |
|--|-----------------------|---------|---------|------------------------------------|----------|
|  | Hagerty               | Lagasse | Murchie | Rancourt                           | Sullivan |
| Springfield .....  | 1                     | 1       | 2       | 1                                  | 2        |
| Stark .....  | 1                     | ..      | 4       | 3                                  | 1        |
| Stewartstown .....   | 1                     | ..      | 1       | 1                                  | 1        |
| Stoddard .....   | 5                     | 1       | 5       | 6                                  | 5        |
| Stratford .....  | 13                    | 4       | 20      | 16                                 | 15       |
| Sullivan .....   | ..                    | ..      | ..      | ..                                 | ..       |
| Sunapee .....  | 9                     | 3       | 10      | 9                                  | 9        |
| Surry .....  | ..                    | ..      | ..      | ..                                 | ..       |
| Sutton .....   | 6                     | 4       | 10      | 9                                  | 10       |
| Swanzey .....  | 14                    | 6       | 23      | 15                                 | 23       |
| Temple .....   | 1                     | ..      | 1       | ..                                 | ..       |
| Thornton .....   | 12                    | 4       | 15      | 18                                 | 19       |
| Troy .....   | 20                    | 16      | 34      | 39                                 | 43       |
| Unity .....  | 9                     | 2       | 9       | 9                                  | 8        |
| Walpole .....  | 21                    | ..      | 27      | 20                                 | 24       |
| Warner .....   | 22                    | 14      | 38      | 36                                 | 34       |
| Warren .....   | 4                     | 2       | 6       | 6                                  | 6        |
| Washington .....   | 4                     | 4       | 7       | 7                                  | 7        |
| Waterville .....   | ..                    | ..      | ..      | ..                                 | ..       |
| Weare .....  | 33                    | 22      | 46      | 43                                 | 46       |
| Webster .....  | 3                     | 3       | 8       | 7                                  | 7        |
| Wentworth .....  | 3                     | 4       | 5       | 5                                  | 4        |
| Wentworth's Location .....                                     | 2                     | ..      | 2       | 2                                  | 2        |
| Westmoreland .....   | 6                     | 4       | 8       | 9                                  | 12       |
| Whitefield .....   | 13                    | 3       | 14      | 15                                 | 15       |
| Wilmot .....   | 13                    | 6       | 19      | 13                                 | 14       |
| Wilton .....   | 127                   | 68      | 62      | 88                                 | 95       |
| Winchester .....   | 59                    | 55      | 76      | 81                                 | 84       |
| Windsor .....  | 6                     | 1       | 7       | 6                                  | 6        |
| Woodstock .....  | 5                     | 5       | 7       | 8                                  | 8        |
| Totals .....   | 3725                  | 3519    | 3680    | 4509                               | 4510     |

## PRESIDENTIAL ELECTORS AND NATIONAL CONVENTIONS

---

Two sets of Presidential electors appeared on the New Hampshire ballots used in the general election of November, 1940. The Republican and Democratic electors were nominated at State Conventions held, respectively, September 26 at Concord, and September 27, at Manchester.

### REPUBLICAN NATIONAL CONVENTION

A National Convention of Delegates representing the Republican Party of the United States convened at Philadelphia, Pennsylvania, June 24, 1940. This convention nominated Wendell L. Willkie of New York City, New York, as candidate for President, and Charles L. McNary of Salem, Oregon, for Vice President. At the Republican State Convention, the Willkie and McNary electors nominated were James C. Farmer, Keene, Arthur E. Moreau, Manchester, Huntley N. Spaulding, Rochester, and Mabel B. Wyeth, Hanover.

### DEMOCRATIC NATIONAL CONVENTION

The Democratic National Convention convened at Chicago, Illinois, July 15, 1940. President Franklin D. Roosevelt of Hyde Park, New York, was nominated to succeed himself in the office he now holds, and Henry A. Wallace of Des Moines, Iowa, was nominated for Vice President of the United States. The Roosevelt and Wallace electors nominated at the Democratic State Convention were Damase Caron, Manchester, Irving A. Hinkley, Lancaster, Michael O'Malley, Somersworth, and Charlotte E. Woodbury, Bedford.

---

**DIRECT PRIMARY**

September 10, 1940

---

# DIRECT PRIMARY, 1940

---

Persons voted for at a primary, who receive a plurality of all the votes cast by a party, shall be candidates of that party for the office designated in the ballot.—P. L. 25:45.

The direct primary election was held September 10, 1940, with candidates of the Republican and Democratic parties participating.

In the summary immediately following are the full names and residences of the candidates, also their total votes. Then follow tables carrying the vote in detail and giving only the last names of the candidates.

The first tables give by counties the votes for governor. The next tables give by districts the votes for representatives in Congress, the votes for councilors, and the votes for state senators. Then follow the tables showing the votes for county officers.

## SUMMARY

### DIRECT PRIMARY VOTE

|                                      |        |
|--------------------------------------|--------|
| Total Republican Ballots Cast .....  | 61,386 |
| Total Democratic Ballots Cast .....  | 27,967 |
| For Governor:                        |        |
| Robert O. Blood, Concord, r .....    | 29,599 |
| James C. Farmer, Keene, r .....      | 28,831 |
| Total vote, r .....                  | 58,430 |
| F. Clyde Keefe, Dover, d .....       | 17,632 |
| For Representative in Congress:      |        |
| First District:                      |        |
| Arthur B. Jenks, Manchester, r ..... | 18,925 |
| Chester E. Merrow, Ossipee, r .....  | 8,423  |
| Total vote, r .....                  | 27,348 |
| Alphonse Roy, Manchester, d .....    | 11,601 |

## Second District:

|                                       |        |
|---------------------------------------|--------|
| Foster Stearns, Hancock, r .....      | 17,339 |
| John D. Warren, Nashua, r .....       | 4,383  |
| Charles F. Thompson, Concord, r ..... | 3,306  |
| Rita Collyer, Lisbon, r .....         | 1,475  |

---

Total vote, r .....

26,503

|                                       |     |
|---------------------------------------|-----|
| Daniel J. Moriarty, Nashua, d .....   | 317 |
| Roger G. Chagnon, Nashua, d .....     | 283 |
| John D. Warren, Nashua, d .....       | 127 |
| Foster Stearns, Hancock, d .....      | 22  |
| Daniel J. Hagerty, Nashua, d .....    | 20  |
| Charles F. Thompson, Concord, d ..... | 8   |

---

Total vote, d .....

777

For Councilor,  
First District:

|                                       |       |
|---------------------------------------|-------|
| George D. Roberts, Jefferson, r ..... | 9,753 |
| George D. Roberts, Jefferson, d ..... | 16    |
| J. Alfred Seymour, Carroll, d .....   | 16    |

## Second District:

|                                      |       |
|--------------------------------------|-------|
| Ansel N. Sanborn, Wakefield, r ..... | 5,559 |
| A. Ralph Estabrook, Newton, r .....  | 3,609 |
| Ralph E. Meras, Exeter, r .....      | 1,583 |

---

Total vote, r .....

10,751

John P. Carberry, Rye, d .....

279

## Third District:

|  |       |
|--|-------|
| Walter A. Bailey, Manchester, r .....        | 6,742 |
| Thomas A. Murray, Manchester, d .....        | 4,181 |
| Denis F. Mahoney, Manchester, d .....        | 2,686 |
| Albert R. Martineau, Manchester, d .....     | 1,638 |
| Charles A. Caron, Manchester, d .....        | 1,165 |
| Arthur Joseph Lacroix, Manchester, d .....   | 588   |
| Alphonse L. St. Germain, Manchester, d ..... | 453   |
| Joseph A. Dion, Manchester, d .....          | 205   |
| William J. Bellemare, Manchester, d .....    | 189   |

---

Total vote, d .....

11,105

## Fourth District:

|                                    |       |
|------------------------------------|-------|
| Stanley James, Nashua, r .....     | 4,858 |
| Stuart H. Michie, Deering, r ..... | 4,199 |
|                                    | <hr/> |
| Total vote, r .....                | 9,057 |
| William A. Molloy, Nashua, d ..... | 3,300 |

## Fifth District:

|                                       |        |
|---------------------------------------|--------|
| Harold G. Fairbanks, Newport, r ..... | 8,226  |
| Howard H. Hamlin, Claremont, r .....  | 3,659  |
|                                       | <hr/>  |
| Total vote, r .....                   | 11,885 |
| John W. Stanley, Concord, d .....     | 1,463  |

## For Senator,

## First District:

|                                     |       |
|-------------------------------------|-------|
| Arthur J. Russell, Berlin, r .....  | 1,316 |
| Emmet J. Kelley, Berlin, d .....    | 599   |
| George R. Paine, Berlin, d .....    | 333   |
| Leo A. Parent, Berlin, d .....      | 209   |
| Norman J. Coulombe, Berlin, d ..... | 104   |
|                                     | <hr/> |
| Total vote, d .....                 | 1,245 |

## Second District:

|                                       |       |
|---------------------------------------|-------|
| Blake T. Schurman, Lancaster, r ..... | 1,298 |
| Harvey L. Hinman, Stratford, r .....  | 672   |
| George J. Phelan, Stark, r .....      | 178   |
|                                       | <hr/> |
| Total vote, r .....                   | 2,148 |
| John E. Gormley, Lancaster, d .....   | 16    |
| George J. Phelan, Stark, d .....      | 12    |
|                                       | <hr/> |
| Total vote, d .....                   | 28    |

## Third District:

|                                   |       |
|-----------------------------------|-------|
| Earl V. Howard, Piermont, r ..... | 1,746 |
| George W. Pike, Lisbon, d .....   | 237   |

## Fourth District:

|                                      |       |
|--------------------------------------|-------|
| Elmer H. Downs, Conway, r .....      | 2,083 |
| W. Victor Staples, Madison, r .....  | 1,273 |
|                                      | <hr/> |
| Total vote, r .....                  | 3,356 |
| E. Ward Bartram, Brookfield, d ..... | 189   |

## Fifth District:

|                                       |       |
|---------------------------------------|-------|
| Joseph B. Perley, Lebanon, r .....    | 1,425 |
| Grace F. Batchelder, Hanover, r ..... | 927   |
| John Z. Taylor, Rumney, r .....       | 607   |
| Joseph Moore, Canaan, r .....         | 148   |
|                                       | <hr/> |
| Total vote, r .....                   | 3,107 |
| William H. Brock, Hanover, d .....    | 256   |

## Sixth District:

|                                    |       |
|------------------------------------|-------|
| Curtis H. Page, Gilmanton, r ..... | 1,665 |
| Howard K. Ballou, Laconia, r ..... | 717   |
|                                    | <hr/> |
| Total vote, r .....                | 2,382 |
| Curtis H. Page, Gilmanton, d ..... | 24    |
| Howard K. Ballou, Laconia, d ..... | 9     |
|                                    | <hr/> |
| Total vote, d .....                | 33    |

## Seventh District:

|                                       |       |
|---------------------------------------|-------|
| Anson C. Alexander, Boscawen, r ..... | 838   |
| Paul B. Gay, New London, r .....      | 590   |
| George G. Fowler, Franklin, r .....   | 580   |
|                                       | <hr/> |
| Total vote, r .....                   | 2,008 |
| Arthur K. Smart, Tilton, d .....      | 77    |

## Eighth District:

|   |       |
|---|-------|
| John H. Leahy, Claremont, r .....         | 1,644 |
| Charles S. Hutchins, Charlestown, r ..... | 1,174 |
|   | <hr/> |
| Total vote, r .....                       | 2,818 |
| Joseph P. Bergamini, Newport, d .....     | 86    |

## Ninth District:

|                                      |       |
|--------------------------------------|-------|
| George Azro Maxham, Concord, r ..... | 1,495 |
| John S. Ball, Hopkinton, r .....     | 1,155 |
|                                      | <hr/> |
| Total vote, r .....                  | 2,650 |
| George Azro Maxham, Concord, d ..... | 3     |

## Tenth District:

|   |       |
|---|-------|
| Benjamin H. Bragg, Alstead, r .....     | 1,635 |
| Henry LeRoy Estabrook, Alstead, r ..... | 1,028 |
|   | <hr/> |
| Total vote, r .....                     | 2,663 |
| Donald Macnaughtan, Walpole, d .....    | 103   |

## Eleventh District:

|  |       |
|--|-------|
| William Weston, Hancock, r .....       | 723   |
| Abbie H. Robertson, Hinsdale, r .....  | 534   |
| Henry D. Allison, Dublin, r .....      | 489   |
|  | <hr/> |
| Total vote, r .....                    | 1,746 |
| Frederick C. Sweeney, Jaffrey, d ..... | 10    |
| William Weston, Hancock, d .....       | 9     |
|  | <hr/> |
| Total vote, d .....                    | 19    |

## Twelfth District:

|                                    |       |
|------------------------------------|-------|
| Philip C. Heald, Wilton, r .....   | 1,769 |
| Albert C. Whitaker, Mason, r ..... | 571   |
|                                    | <hr/> |
| Total vote, r .....                | 2,340 |
| Philip C. Heald, Wilton, d .....   | 7     |

## Thirteenth District:

|                                    |       |
|------------------------------------|-------|
| Charles B. Rigney, Nashua, r ..... | 17    |
| Aldege A. Noel, Nashua, d .....    | 1,090 |
| Arthur J. Reynaud, Nashua, d ..... | 1,090 |
| Charles B. Rigney, Nashua, d ..... | 875   |
|                                    | <hr/> |
| Total vote, d .....                | 3,055 |

## Fourteenth District:

|                                       |       |
|---------------------------------------|-------|
| Clarence J. Avery, Goffstown, r ..... | 1,279 |
| Frank Harrington, Allenstown, r ..... | 709   |
| John E. Corliss, New Boston, r .....  | 344   |

---

|                     |       |
|---------------------|-------|
| Total vote, r ..... | 2,332 |
|---------------------|-------|

|                                     |     |
|-------------------------------------|-----|
| Albert O. Coll, Allenstown, d ..... | 523 |
|-------------------------------------|-----|

## Fifteenth District:

|                                       |       |
|---------------------------------------|-------|
| Charles W. Howard, Concord, r .....   | 1,656 |
| Donald W. Saltmarsh, Concord, r ..... | 1,338 |

---

|                     |       |
|---------------------|-------|
| Total vote, r ..... | 2,994 |
|---------------------|-------|

|                                       |   |
|---------------------------------------|---|
| Donald W. Saltmarsh, Concord, d ..... | 3 |
|---------------------------------------|---|

## Sixteenth District:

|   |       |
|---|-------|
| Joseph H. Geisel, Manchester, r .....   | 1,039 |
| Charles V. Kimball, Manchester, r ..... | 801   |
| Thomas K. Roy, Manchester, r .....      | 363   |

---

|                     |       |
|---------------------|-------|
| Total vote, r ..... | 2,203 |
|---------------------|-------|

|   |     |
|---|-----|
| Samuel Y. Merchant, Manchester, d ..... | 642 |
|---|-----|

## Seventeenth District:

|                                     |     |
|-------------------------------------|-----|
| James M. Yuill, Manchester, r ..... | 893 |
| Samuel Green, Manchester, r .....   | 664 |

---

|                     |       |
|---------------------|-------|
| Total vote, r ..... | 1,557 |
|---------------------|-------|

|                                       |     |
|---------------------------------------|-----|
| John J. O'Reilly, Manchester, d ..... | 696 |
|---------------------------------------|-----|

|                                       |     |
|---------------------------------------|-----|
| Michael J. Dwyer, Manchester, d ..... | 548 |
|---------------------------------------|-----|

|   |     |
|---|-----|
| Francis L. Gallagher, Manchester, d ..... | 528 |
|---|-----|

---

|                     |       |
|---------------------|-------|
| Total vote, d ..... | 1,772 |
|---------------------|-------|

## Eighteenth District:

|                                       |   |
|---------------------------------------|---|
| Alex D. McDonald, Manchester, r ..... | 5 |
|---------------------------------------|---|

|                                       |       |
|---------------------------------------|-------|
| J. Vincent Moran, Manchester, d ..... | 2,641 |
|---------------------------------------|-------|

|                                       |       |
|---------------------------------------|-------|
| Eugene J. Poulin, Manchester, d ..... | 1,833 |
|---------------------------------------|-------|

---

|                     |       |
|---------------------|-------|
| Total vote, d ..... | 4,474 |
|---------------------|-------|

## Nineteenth District:

|   |       |
|---|-------|
| Francois J. Houlné, Manchester, r ..... | 60    |
| Charles O. Lamy, Manchester, d .....    | 1,330 |
| Rudolph H. Cusson, Manchester, d .....  | 601   |
|   | <hr/> |
| Total vote, d .....                     | 1,931 |

## Twentieth District:

|                                       |       |
|---------------------------------------|-------|
| Ned L. Parker, Farmington, r .....    | 1,647 |
| Edmond J. Marcoux, Rochester, d ..... | 1,554 |

## Twenty-first District:

|                                   |       |
|-----------------------------------|-------|
| T. Jewett Chesley, Dover, r ..... | 1,608 |
| Carroll E. Hall, Dover, d .....   | 699   |

## Twenty-second District:

|  |       |
|--|-------|
| William M. Cole, Derry, r .....          | 3,316 |
| Albert T. Boisclair, Manchester, d ..... | 118   |

## Twenty-third District:

|                                     |       |
|-------------------------------------|-------|
| Renfrew A. Thomson, Exeter, r ..... | 2,118 |
| Willard K. Tozier, Exeter, r .....  | 1,757 |
|                                     | <hr/> |
| Total vote, r .....                 | 3,875 |
| Lester E. Williams, Exeter, d ..... | 175   |

## Twenty-fourth District:

|   |       |
|---|-------|
| Thomas J. Brackett, Greenland, r .....  | 1,149 |
| Arthur J. Reinhart, Portsmouth, d ..... | 193   |

## ROCKINGHAM COUNTY

## For Sheriff:

|  |       |
|--|-------|
| Simes Frink, Portsmouth, r .....         | 7,137 |
| Peter G. McDermott, Londonderry, d ..... | 554   |

## For Solicitor:

|                                       |       |
|---------------------------------------|-------|
| Stephen M. Wheeler, Exeter, r .....   | 6,852 |
| Oliver W. Marvin, New Castle, d ..... | 552   |

## For Treasurer:

|                                       |       |
|---------------------------------------|-------|
| Earle R. Stockbridge, Exeter, r ..... | 6,656 |
| Waldo N. Young, Derry, d .....        | 570   |

|   |       |
|---|-------|
| For Register of Deeds:                    |       |
| John W. A. Green, Exeter, r .....         | 6,840 |
| Leo J. Turcotte, Newmarket, d .....       | 540   |
| For Register of Probate:                  |       |
| Frank B. Nay, Exeter, r .....             | 6,383 |
| Albert J. Rowe, Portsmouth, d .....       | 538   |
| For Commissioners:                        |       |
| Alvin E. Foss, East Kingston, r .....     | 6,074 |
| Mahlon C. Currier, Danville, r .....      | 5,798 |
| Irving W. Marston, North Hampton, r ..... | 5,570 |
| Harry W. Flanders, Plaistow, r .....      | 3,057 |
| Warren M. Hatch, Derry, d .....           | 540   |
| Carl M. Fogg, Deerfield, d .....          | 531   |
| Robert S. Berry, Stratham, d .....        | 521   |

## STRAFFORD COUNTY

|  |       |
|--|-------|
| For Sheriff:                               |       |
| Clyde R. Cotton, Rollinsford, r .....      | 3,648 |
| Stephen W. Scruton, Dover, d .....         | 2,115 |
| William M. McCann, Dover, d .....          | 493   |
| Total vote, d .....                        | 2,608 |
| For Solicitor:                             |       |
| Charles Frederick Hartnett, Dover, r ..... | 3,055 |
| John F. Beamis, Jr., Somersworth, d .....  | 2,014 |
| James M. Jackson, Dover, d .....           | 644   |
| Total vote, d .....                        | 2,658 |
| For Treasurer:                             |       |
| Ralph E. Came, Rochester, r .....          | 3,276 |
| Charles H. Felker, Rochester, d .....      | 2,244 |
| For Register of Deeds:                     |       |
| Beatrice B. Hopkins, Rochester, r .....    | 1,368 |
| Walter S. Wheeler, Sr., Dover, r .....     | 1,212 |
| Warren C. Parsons, Rochester, r .....      | 946   |
| Total vote, r .....                        | 3,526 |
| Anna M. Morin, Somersworth, d .....        | 2,398 |

## For Register of Probate:

|                                  |       |
|----------------------------------|-------|
| Ethel G. Waldron, Dover, r ..... | 97    |
| Ethel G. Waldron, Dover, d ..... | 2,233 |

## For Commissioners:

|   |       |
|---|-------|
| John E. Horne, Milton, r .....          | 2,606 |
| Allen D. Richmond, Dover, r .....       | 2,450 |
| Fred K. Small, Dover, r .....           | 2,079 |
| Chester H. Tecce, Durham, r .....       | 1,579 |
| Edgar W. Belanger, Rochester, d .....   | 1,889 |
| George F. Leighton, Farmington, d ..... | 1,724 |
| Eugene J. Sullivan, Dover, d .....      | 1,699 |
| Raymond Demers, Dover, d .....          | 1,095 |
| George E. Sherry, Dover, d .....        | 625   |

## BELKNAP COUNTY

## For Sheriff:

|  |       |
|--|-------|
| Frederick D. Elliott, Laconia, r ..... | 2,498 |
| Frederick D. Elliott, Laconia, d ..... | 39    |

## For Solicitor:

|   |       |
|---|-------|
| Robert V. Johnson, Laconia, r .....     | 1,402 |
| Arthur H. Nighswander, Laconia, r ..... | 1,200 |

|   |       |
|---|-------|
| Total vote, r .....                     | 2,602 |
| Fortunat A. Normandin, Laconia, d ..... | 231   |

## For Treasurer:

|                                   |       |
|-----------------------------------|-------|
| Milton C. Kling, Laconia, r ..... | 2,016 |
| Charles E. Smith, Tilton, d ..... | 29    |

## For Register of Deeds:

|  |       |
|--|-------|
| Elizabeth H. Sanborn, Laconia, r ..... | 2,340 |
|--|-------|

|  |    |
|--|----|
| Albert T. Sloan, Laconia, d .....      | 24 |
| Elizabeth H. Sanborn, Laconia, d ..... | 11 |

|                     |    |
|---------------------|----|
| Total vote, d ..... | 35 |
|---------------------|----|

## For Register of Probate:

|                                       |       |
|---------------------------------------|-------|
| Carroll W. Stafford, Laconia, r ..... | 2,299 |
| Carroll W. Stafford, Laconia, d ..... | 20    |

## For Commissioners:

## First District

|                                      |       |
|--------------------------------------|-------|
| Edward L. Lydiard, Laconia, r .....  | 896   |
| Fred A. Young, Laconia, r .....      | 821   |
| Arthur H. Vaughn, Laconia, r .....   | 460   |
| Malcolm Barney, Laconia, r .....     | 107   |
| <hr/>                                |       |
| Total vote, .....                    | 2,284 |
| Charles L. Simpson, Laconia, d ..... | 35    |

## Second District

|                                       |       |
|---------------------------------------|-------|
| Charles W. Small, Meredith, r .....   | 1,179 |
| Joseph F. Smith, Meredith, r .....    | 1,157 |
| <hr/>                                 |       |
| Total vote, r .....                   | 2,336 |
| Charles N. Roberts, Meredith, d ..... | 28    |

## Third District

|                                 |       |
|---------------------------------|-------|
| Oliver M. Colby, Alton, r ..... | 2,151 |
| Oliver M. Colby, Alton, d ..... | 29    |

## CARROLL COUNTY

## For Sheriff:

|                                 |       |
|---------------------------------|-------|
| James Welch, Tamworth, r .....  | 2,390 |
| Ralph V. Gould, Conway, r ..... | 1,862 |
| <hr/>                           |       |
| Total vote, r .....             | 4,252 |
| Ralph V. Gould, Conway, d ..... | 90    |
| James Welch, Tamworth, d .....  | 85    |
| <hr/>                           |       |
| Total vote, d .....             | 175   |

## For Solicitor:

|   |       |
|---|-------|
| Burnham B. Davis, Conway, r .....       | 2,498 |
| William J. McDonald, Wolfeboro, r ..... | 1,154 |
| <hr/>                                   |       |
| Total vote, r .....                     | 3,652 |
| Burnham B. Davis, Conway, d .....       | 22    |

|  |       |
|--|-------|
| For Treasurer:                         |       |
| Kenneth Berry, Wolfeboro, r .....      | 1,919 |
| Frank S. Allard, Conway, r .....       | 1,544 |
|  | <hr/> |
| Total vote, r .....                    | 3,463 |
| Frank S. Allard, Conway, d .....       | 10    |
| Kenneth Berry, Wolfeboro, d .....      | 4     |
|  | <hr/> |
| Total vote, d .....                    | 14    |
| For Register of Deeds:                 |       |
| Kathryn S. Carter, Ossipee, r .....    | 3,184 |
| Kathryn S. Carter, Ossipee, d .....    | 8     |
| For Register of Probate:               |       |
| Preston B. Smart, Ossipee, r .....     | 3,255 |
| Preston B. Smart, Ossipee, d .....     | 10    |
| For Commissioners:                     |       |
| Percy F. Garland, Conway, r .....      | 3,084 |
| Edwin B. Edgerly, Tuftonboro, r .....  | 3,060 |
| E. Forrest Leavitt, Effingham, r ..... | 3,014 |
| Percy F. Garland, Conway, d .....      | 9     |
| E. Forrest Leavitt, Effingham, d ..... | 8     |
| Edwin B. Edgerly, Tuftonboro, d .....  | 4     |

## MERRIMACK COUNTY

|  |       |
|--|-------|
| For Sheriff:                             |       |
| George Albert Wooster, Concord, r .....  | 5,026 |
| William Arthur Stevens, Concord, r ..... | 1,762 |
| Theodore K. Rice, Concord, r .....       | 1,717 |
|  | <hr/> |
| Total vote, r .....                      | 8,505 |
| R. Emmet Dwyer, Concord, d .....         | 929   |
| For Solicitor:                           |       |
| Raymond K. Perkins, Concord, r .....     | 7,394 |
| Raymond K. Perkins, Concord, d .....     | 18    |

|                                    |       |       |
|------------------------------------|-------|-------|
| For Treasurer:                     |       |       |
| Alfred S. Cloues, Warner, r        | ..... | 6,536 |
| Alfred S. Cloues, Warner, d        | ..... | 2     |
| For Register of Deeds:             |       |       |
| Katherine A. Crowley, Concord, r   | ..... | 7,299 |
| Katherine A. Crowley, Concord, d   | ..... | 18    |
| For Register of Probate:           |       |       |
| Vira M. Holmes, Boscawen, r        | ..... | 7,093 |
| Vira M. Holmes, Boscawen, d        | ..... | 10    |
| For Commissioners:                 |       |       |
| Arthur H. Britton, Concord, r      | ..... | 6,347 |
| George W. Philbrick, New London, r | ..... | 5,932 |
| G. Carroll Cilley, Concord, r      | ..... | 5,762 |
| Ernest W. Morgan, Bow, r           | ..... | 3,404 |
| Arthur H. Britton, Concord, d      | ..... | 14    |
| George W. Philbrick, New London, d | ..... | 12    |
| Ernest W. Morgan, Bow, d           | ..... | 11    |
| G. Carroll Cilley, Concord, d      | ..... | 5     |

## HILLSBOROUGH COUNTY

|                                     |       |        |
|-------------------------------------|-------|--------|
| For Sheriff:                        |       |        |
| Richard M. O'Dowd, Manchester, r    | ..... | 244    |
| John W. Broderick, Nashua, r        | ..... | 39     |
| Total vote, r                       | ..... | 283    |
| Richard M. O'Dowd, Manchester, d    | ..... | 10,726 |
| John W. Broderick, Nashua, d        | ..... | 2,500  |
| John F. Kelley, Manchester, d       | ..... | 1,412  |
| Total vote, d                       | ..... | 14,638 |
| For Solicitor:                      |       |        |
| Theodore B. Carter, Manchester, r   | ..... | 8,259  |
| J. Vincent Broderick, Manchester, d | ..... | 4,875  |
| William H. Craig, Manchester, d     | ..... | 3,833  |
| Robert E. Earley, Nashua, d         | ..... | 3,766  |
| Paul E. Nourie, Manchester, d       | ..... | 2,623  |
| Total vote, d                       | ..... | 15,097 |

## For Treasurer:

|  |        |
|--|--------|
| Lansing P. Mallett, Manchester, r .....    | 7,689  |
| Ovide Duval, Manchester, d .....           | 6,476  |
| Thomas F. Sheehan, Manchester, d .....     | 5,070  |
| Clarence R. Cote, Manchester, d .....      | 1,102  |
| Rodolphe J. Dore, Manchester, d .....      | 725    |
| Peter H. Poulin, Manchester, d .....       | 581    |
| Lawrence A. McCormack, Manchester, d ..... | 480    |
| Arthur J. Lamontagne, Manchester, d .....  | 404    |
| Total vote, d .....                        | 14,838 |

## For Register of Deeds:

|   |        |
|---|--------|
| James D. DeRocher, Nashua, r .....      | 8,058  |
| Donat Corriveau, Nashua, d .....        | 6,093  |
| Jerry J. Haggerty, Nashua, d .....      | 2,739  |
| Frederick O'Connor, Manchester, d ..... | 2,262  |
| John P. Foley, Manchester, d .....      | 1,537  |
| Emile E. Marquis, Nashua, d .....       | 1,088  |
| Paul A. Moran, Nashua, d .....          | 1,037  |
| Total vote, d .....                     | 14,756 |

## For Register of Probate:

|                                       |       |
|---------------------------------------|-------|
| Albert L. Bisson, Manchester, r ..... | 4,713 |
| Felix A. Purrell, Manchester, r ..... | 3,564 |
| Total vote, r .....                   | 8,277 |

|   |        |
|---|--------|
| Wilfrid J. Boisclair, Manchester, d ..... | 7,500  |
| Daniel J. Healy, Manchester, d .....      | 4,179  |
| Robert J. Scully, Nashua, d .....         | 1,132  |
| Michael Thomas Foley, Manchester, d ..... | 776    |
| Charles F. McCarthy, Manchester, d .....  | 711    |
| Total vote, d .....                       | 14,298 |

## For Commissioners:

## First District

|                                       |       |
|---------------------------------------|-------|
| Joseph E. Parant, Manchester, r ..... | 7,649 |
|---------------------------------------|-------|

|   |       |
|---|-------|
| Walter J. T. Richard, Manchester, d ..... | 5,912 |
| Lucien G. Lambert, Manchester, d .....    | 2,447 |
| Joseph F. Ecker, Manchester, d .....      | 2,121 |
| Charles P. Connor, Manchester, d .....    | 1,349 |
| Leo P. Sullivan, Manchester, d .....      | 790   |
| Frank A. Barry, Manchester, d .....       | 601   |
| Francis J. McHugh, Manchester, d .....    | 501   |
| Terence F. Bresnahan, Manchester, d ..... | 416   |

---

Total vote, d .....

14,137

## Second District

|  |       |
|--|-------|
| Napoleon F. Paquette, Nashua, r .....  | 6,728 |
| Honore E. Bouthillier, Nashua, d ..... | 4,848 |
| Daniel J. Hagerty, Nashua, d .....     | 4,507 |
| John P. Sullivan, Nashua, d .....      | 2,166 |
| George Belanger, Nashua, d .....       | 1,047 |
| Edward J. Paquette, Nashua, d .....    | 654   |
| Alve Lefebvre, Nashua, d .....         | 350   |
| Joseph F. Bathalon, Nashua, d .....    | 159   |

---

Total vote, d .....

13,731

## Third District

|                                  |       |
|----------------------------------|-------|
| Lester Clark, Goffstown, r ..... | 5,115 |
| George W. Hardy, Hollis, r ..... | 3,674 |

---

|                                   |       |
|-----------------------------------|-------|
| Total vote, r .....               | 8,789 |
| Joseph E. Hurley, Wilton, d ..... | 9,491 |

## CHESHIRE COUNTY

## For Sheriff:

|                                  |       |
|----------------------------------|-------|
| Frank J. Bennett, Keene, r ..... | 3,856 |
| Bernard J. Gilbo, Keene, d ..... | 293   |

## For Solicitor:

|                                   |       |
|-----------------------------------|-------|
| John R. Goodnow, Swanzey, r ..... | 3,673 |
| John R. Goodnow, Swanzey, d ..... | 15    |

|   |       |
|---|-------|
| For Treasurer:                          |       |
| Harold I. Chandler, Keene, r .....      | 3,584 |
| Harold I. Chandler, Keene, d .....      | 11    |
| For Register of Deeds:                  |       |
| Winfield M. Chaplin, Keene, r .....     | 3,612 |
| Joseph A. Ryan, Keene, d .....          | 316   |
| For Register of Probate:                |       |
| Esther G. Bennett, Keene, r .....       | 3,564 |
| Harry J. Peel, Keene, d .....           | 273   |
| For Commissioners:                      |       |
| First District                          |       |
| Fred A. Ramsay, Walpole, r .....        | 2,279 |
| John Mansley, Chesterfield, r .....     | 856   |
| John E. Aylward, Walpole, r .....       | 294   |
|   | <hr/> |
| Total vote, r .....                     | 3,429 |
| Walter W. Shackley, Walpole, d .....    | 185   |
| Charles Furlone, Chesterfield, d .....  | 111   |
|   | <hr/> |
| Total vote, d .....                     | 296   |
| Second District                         |       |
| H. Rees Jones, Keene, r .....           | 1,814 |
| Lewis H. Dean, Keene, r .....           | 1,715 |
|   | <hr/> |
| Total vote, r .....                     | 3,529 |
| William T. Bridgham, Keene, d .....     | 269   |
| Third District                          |       |
| Winfred C. Burbank, Winchester, r ..... | 1,687 |
| Jason C. Sawyer, Jaffrey, r .....       | 1,543 |
|   | <hr/> |
| Total vote, r .....                     | 3,230 |
| Fred H. Lang, Troy, d .....             | 227   |

## SULLIVAN COUNTY

|                                       |       |
|---------------------------------------|-------|
| For Sheriff:                          |       |
| Emery B. Monta, Claremont, r .....    | 2,519 |
| Chester T. Barton, Claremont, d ..... | 325   |

|   |       |
|---|-------|
| For Solicitor:                                  |       |
| Jacob M. Shulins, Newport, r .....              | 2,153 |
| William E. Nolin, Claremont, d .....            | 351   |
| For Treasurer:                                  |       |
| Merton J. Sargent, Newport, r .....             | 2,443 |
| Maurice J. Downing, Newport, d .....            | 325   |
| For Register of Deeds:                          |       |
| Clinton K. Barton, Newport, r .....             | 2,565 |
| Clinton K. Barton, Newport, d .....             | 101   |
| For Register of Probate:                        |       |
| Bernice M. Sawyer MacWilliams, Newport, r ..... | 2,474 |
| Albert J. Gauthier, Newport, d .....            | 85    |
| For Commissioners:                              |       |
| First District                                  |       |
| Alfred T. Pierce, Claremont, r .....            | 1,792 |
| Howard S. Putnam, Claremont, r .....            | 974   |
| Total vote, r .....                             | 2,766 |
| Peter A. Savoie, Claremont, d .....             | 307   |
| Second District                                 |       |
| Walter F. Howland, Newport, r .....             | 2,340 |
| Maurice H. Cummings, Newport, d .....           | 69    |
| Third District                                  |       |
| Henry W. Kiely, Cornish, r .....                | 2,301 |
| Willard H. Walker, Unity, d .....               | 284   |

## GRAFTON COUNTY

|   |       |
|---|-------|
| For Sheriff:                            |       |
| Robert P. Peckett, Jr., Lisbon, r ..... | 3,131 |
| Carl A. Davis, Lebanon, r .....         | 2,269 |
| Total vote, r .....                     | 5,400 |
| Patrick J. Walsh, Lebanon, d .....      | 94    |
| Robert P. Peckett, Jr., Lisbon, d ..... | 70    |
| Carl A. Davis, Lebanon, d .....         | 56    |
| Total vote, d .....                     | 220   |

## For Solicitor:

|  |       |
|--|-------|
| Hazen K. Sturtevant, Plymouth, r ..... | 3,273 |
| Robert E. Bowker, Littleton, r .....   | 1,780 |
| Total vote, r .....                    | 5,053 |

|  |    |
|--|----|
| Louis J. Corey, Littleton, d .....     | 34 |
| Hazen K. Sturtevant, Plymouth, d ..... | 21 |
| Total vote, d .....                    | 55 |

## For Treasurer:

|                                       |       |
|---------------------------------------|-------|
| Harry S. Huckins, Plymouth, r .....   | 4,509 |
| Joseph A. Mulherrin, Hanover, d ..... | 424   |

## For Register of Deeds:

|                                    |       |
|------------------------------------|-------|
| Fred J. Shores, Haverhill, r ..... | 4,508 |
| John S. Gould, Hanover, d .....    | 83    |
| Fred J. Shores, Haverhill, d ..... | 17    |
| Total vote, d .....                | 100   |

## For Register of Probate:

|                                      |       |
|--------------------------------------|-------|
| Charles E. Dixon, Haverhill, r ..... | 3,528 |
| F. Earl Thayer, Haverhill, r .....   | 1,208 |
| Total vote, r .....                  | 4,736 |

|                                    |     |
|------------------------------------|-----|
| Samuel Bean, Lebanon, d .....      | 417 |
| F. Earl Thayer, Haverhill, d ..... | 13  |
| Total vote, d .....                | 430 |

## For Commissioners:

|  |       |
|--|-------|
| George A. Pushee, Lyme, r .....        | 4,294 |
| Fred Parker, Lisbon, r .....           | 4,274 |
| John Gadd, Plymouth, r .....           | 4,158 |
| Thomas J. McNamara, Lebanon, d .....   | 454   |
| George H. Van Ness, Littleton, d ..... | 94    |
| Eldon D. Westover, Campton, d .....    | 94    |

## COOS COUNTY

|  |       |
|--|-------|
| For Sheriff:                               |       |
| Lester E. Moses, Lancaster, r .....        | 3,329 |
| Edward Bucknam Shea, Berlin, d .....       | 719   |
| For Solicitor:                             |       |
| F. Maurice LaForce, Berlin, r .....        | 2,533 |
| George H. Keough, Gorham, r .....          | 1,153 |
| Total vote, .....                          | 3,686 |
| F. Maurice LaForce, Berlin, d .....        | 58    |
| George H. Keough, Gorham, d .....          | 48    |
| Total vote, d .....                        | 106   |
| For Treasurer:                             |       |
| Harry D. Kilgore, Gorham, r .....          | 1,819 |
| William H. Weston, Whitefield, r .....     | 1,667 |
| Total vote, r .....                        | 3,486 |
| William A. Warren, Northumberland, d ..... | 640   |
| For Register of Deeds:                     |       |
| Gerard L. Morin, Berlin, r .....           | 2,543 |
| William D. Thompson, Lancaster, d .....    | 911   |
| For Register of Probate:                   |       |
| Fred C. Congdon, Lancaster, r .....        | 3,067 |
| William S. McGoldrick, Lancaster, d .....  | 708   |
| For Commissioners:                         |       |
| First District                             |       |
| Alphonse N. McCready, Berlin, r .....      | 2,504 |
| Henry M. Moffett, Berlin, d .....          | 73    |
| Second District                            |       |
| William R. Galbraith, Lancaster, r .....   | 299   |
| H. Paul Lamere, Whitefield, r .....        | 109   |
| Total vote, r .....                        | 408   |
| Charles J. McGee, Carroll, d .....         | 18    |
| Third District                             |       |
| Clark E. Swail, Colebrook, r .....         | 2,247 |
| John R. Jackson, Colebrook, d .....        | 69    |

## REPUBLICAN PRIMARY VOTE

| SUMMARY<br>BY<br>COUNTIES | Ballots Cast, r | GOVERNOR |        |
|---------------------------|-----------------|----------|--------|
|                           |                 | Blood    | Farmer |
| Rockingham .....          | 9290            | 5138     | 3558   |
| Strafford .....           | 4187            | 2203     | 1782   |
| Belknap .....             | 2798            | 1172     | 1552   |
| Carroll .....             | 4366            | 2268     | 1594   |
| Merrimack .....           | 9234            | 5401     | 3614   |
| Hillsborough .....        | 13758           | 6161     | 7230   |
| Cheshire .....            | 4601            | 1200     | 3253   |
| Sullivan .....            | 3087            | 1325     | 1632   |
| Grafton .....             | 5842            | 3023     | 2498   |
| Coos .....                | 4223            | 1708     | 2118   |
| Totals .....              | 61386           | 29599    | 28831  |

## DEMOCRATIC PRIMARY VOTE

| SUMMARY<br>BY<br>COUNTIES | Ballots Cast, d | GOVERNOR |
|---------------------------|-----------------|----------|
|                           |                 | Keefe    |
| Rockingham .....          | 910             | 635      |
| Strafford .....           | 3045            | 2488     |
| Belknap .....             | 330             | 242      |
| Carroll .....             | 396             | 247      |
| Merrimack .....           | 1780            | 1167     |
| Hillsborough .....        | 16891           | 10641    |
| Cheshire .....            | 472             | 318      |
| Sullivan .....            | 494             | 333      |
| Grafton .....             | 841             | 557      |
| Coos .....                | 1898            | 1004     |
| Totals .....              | 27967           | 17632    |

| ROCKINGHAM<br>COUNTY | SEPT. 10, 1940  |                 | GOVERNOR |           |          |
|----------------------|-----------------|-----------------|----------|-----------|----------|
|                      | Ballots Cast, r | Ballots Cast, d | Blood, r | Farmer, r | Keefe, d |
| Atkinson .....       | 61              | 4               | 31       | 30        | 4        |
| Auburn .....         | 101             | 22              | 26       | 67        | 13       |
| Brentwood .....      | 264             | 4               | 133      | 107       | 3        |
| Candia .....         | 150             | 7               | 56       | 89        | 5        |
| Chester .....        | 177             | 4               | 127      | 47        | 4        |
| Danville .....       | 146             | 3               | 109      | 29        | 3        |
| Deerfield .....      | 159             | 104             | 72       | 77        | 68       |
| Derry .....          | 1134            | 130             | 435      | 638       | 65       |
| East Kingston .....  | 124             | 7               | 56       | 50        | 6        |
| Epping .....         | 146             | 80              | 116      | 28        | 65       |
| Exeter .....         | 1430            | 36              | 835      | 450       | 30       |
| Fremont .....        | 203             | 6               | 133      | 59        | 6        |
| Greenland .....      | 123             | 4               | 91       | 30        | 3        |
| Hampstead .....      | 272             | 16              | 132      | 131       | 11       |
| Hampton .....        | 472             | 14              | 272      | 170       | 12       |
| Hampton Falls .....  | 92              | 2               | 53       | 39        | 2        |
| Kensington .....     | 50              | 17              | 27       | 21        | 16       |
| Kingston .....       | 239             | 9               | 164      | 67        | 7        |
| Londonderry .....    | 131             | 9               | 56       | 72        | 7        |
| New Castle .....     | 35              | 55              | 19       | 14        | 40       |
| Newfields .....      | 116             | 1               | 96       | 29        | 2        |
| Newington .....      | 47              | 9               | 35       | 11        | 5        |
| Newmarket .....      | 79              | 146             | 47       | 31        | 105      |
| Newton .....         | 303             | 11              | 219      | 64        | 8        |
| North Hampton .....  | 177             | 8               | 138      | 31        | 3        |
| Northwood .....      | 279             | 10              | 160      | 91        | 9        |
| Nottingham .....     | 86              | 5               | 65       | 21        | 5        |
| Plaistow .....       | 270             | 16              | 200      | 44        | 15       |
| Portsmouth—          |                 |                 |          |           |          |
| Ward 1 .....         | 223             | 27              | 128      | 81        | 16       |
| Ward 2 .....         | 409             | 8               | 240      | 141       | 7        |
| Ward 3 .....         | 97              | 13              | 55       | 37        | 12       |
| Ward 4 .....         | 142             | 8               | 58       | 67        | 3        |
| Ward 5 .....         | 112             | 14              | 69       | 40        | 14       |
| Raymond .....        | 111             | 22              | 43       | 63        | 17       |
| Rye .....            | 201             | 10              | 138      | 53        | 7        |
| Salem .....          | 481             | 12              | 144      | 322       | 9        |
| Sandown .....        | 38              | 2               | 21       | 16        | 2        |
| Seabrook .....       | 283             | 30              | 175      | 59        | 11       |
| South Hampton .....  | 40              | 3               | 19       | 19        | 3        |
| Stratham .....       | 181             | 6               | 112      | 53        | 4        |
| Windham .....        | 106             | 16              | 33       | 70        | 8        |
| Totals .....         | 9290            | 910             | 5138     | 3558      | 635      |

| STRAFFORD<br>COUNTY | SEPT. 10, 1940  |                 | GOVERNOR |           |          |
|---------------------|-----------------|-----------------|----------|-----------|----------|
|                     | Ballots Cast, r | Ballots Cast, d | Blood, r | Farmer, r | Keefe, d |
| Barrington .....    | 110             | 41              | 68       | 36        | 23       |
| Dover—              |                 |                 |          |           |          |
| Ward 1 .....        | 340             | 147             | 180      | 142       | 114      |
| Ward 2 .....        | 202             | 333             | 122      | 70        | 260      |
| Ward 3 .....        | 348             | 68              | 207      | 124       | 54       |
| Ward 4 .....        | 380             | 216             | 244      | 120       | 182      |
| Ward 5 .....        | 74              | 133             | 28       | 40        | 110      |
| Durham .....        | 368             | 19              | 276      | 76        | 15       |
| Farmington .....    | 459             | 66              | 152      | 265       | 46       |
| Lee .....           | 52              | 7               | 26       | 23        | 5        |
| Madbury .....       | 39              | 7               | 29       | 9         | 7        |
| Middleton .....     | 20              | 9               | 9        | 10        | 8        |
| Milton .....        | 196             | 28              | 88       | 91        | 21       |
| New Durham .....    | 42              | 26              | 12       | 27        | 9        |
| Rochester—          |                 |                 |          |           |          |
| Ward 1 .....        | 149             | 18              | 82       | 60        | 14       |
| Ward 2 .....        | 216             | 43              | 100      | 110       | 34       |
| Ward 3 .....        | 87              | 47              | 36       | 52        | 35       |
| Ward 4 .....        | 94              | 224             | 49       | 41        | 162      |
| Ward 5 .....        | 320             | 32              | 171      | 134       | 26       |
| Ward 6 .....        | 332             | 21              | 106      | 220       | 15       |
| Rollinsford .....   | 71              | 95              | 52       | 18        | 85       |
| Somersworth—        |                 |                 |          |           |          |
| Ward 1 .....        | 82              | 196             | 69       | 12        | 180      |
| Ward 2 .....        | 58              | 235             | 33       | 21        | 201      |
| Ward 3 .....        | 19              | 244             | 12       | 7         | 216      |
| Ward 4 .....        | 5               | 456             | 4        | 1         | 394      |
| Ward 5 .....        | 17              | 322             | 9        | 6         | 265      |
| Strafford .....     | 107             | 12              | 39       | 67        | 7        |
| Totals .....        | 4187            | 3045            | 2203     | 1782      | 2488     |

| BELKNAP<br>COUNTY   | SEPT. 10, 1940  |                 | GOVERNOR |           |          |
|---------------------|-----------------|-----------------|----------|-----------|----------|
|                     | Ballots Cast, r | Ballots Cast, d | Blood, r | Farmer, r | Keefe, d |
| Alton .....         | 207             | 29              | 123      | 75        | 23       |
| Barnstead .....     | 72              | 14              | 43       | 27        | 10       |
| Belmont .....       | 105             | 10              | 44       | 56        | 5        |
| Center Harbor ..... | 54              | 8               | 26       | 27        | 7        |
| Gilford .....       | 168             | 6               | 69       | 97        | 1        |
| Gilmanton .....     | 86              | 22              | 31       | 49        | 16       |
| Laconia—            |                 |                 |          |           |          |
| Ward 1 .....        | 253             | 13              | 100      | 138       | 7        |
| Ward 2 .....        | 176             | 71              | 76       | 95        | 56       |
| Ward 3 .....        | 122             | 7               | 51       | 67        | 5        |
| Ward 4 .....        | 301             | 11              | 118      | 183       | 10       |
| Ward 5 .....        | 302             | 18              | 107      | 192       | 12       |
| Ward 6 .....        | 385             | 30              | 131      | 242       | 20       |
| Meredith .....      | 282             | 46              | 117      | 157       | 31       |
| New Hampton .....   | 94              | 11              | 43       | 50        | 8        |
| Sanbornton .....    | 60              | 6               | 18       | 42        | 6        |
| Tilton .....        | 131             | 28              | 75       | 55        | 25       |
| Totals .....        | 2798            | 330             | 1172     | 1552      | 242      |

| CARROLL<br>COUNTY     | SEPT. 10, 1940  |                 | GOVERNOR |           |          |
|-----------------------|-----------------|-----------------|----------|-----------|----------|
|                       | Ballots Cast, r | Ballots Cast, d | Blood, r | Farmer, r | Keefe, d |
| Albany .....          | 31              | 13              | 17       | 12        | 7        |
| Bartlett .....        | 321             | 39              | 132      | 152       | 22       |
| Brookfield .....      | 60              | 1               | 28       | 30        | 1        |
| Chatham .....         | 41              | 5               | 14       | 25        | 5        |
| Conway .....          | 1019            | 118             | 554      | 350       | 62       |
| Eaton .....           | 58              | 18              | 30       | 16        | 14       |
| Effingham .....       | 129             | 12              | 92       | 37        | 8        |
| Freedom .....         | 78              | 23              | 45       | 16        | 18       |
| Hart's Location ..... | 4               | 2               | ..       | 2         | 2        |
| Jackson .....         | 76              | 8               | 43       | 30        | 5        |
| Madison .....         | 108             | 10              | 58       | 46        | 7        |
| Moultonborough .....  | 261             | 10              | 163      | 88        | 7        |
| Ossipee .....         | 540             | 38              | 313      | 135       | 25       |
| Sandwich .....        | 279             | 21              | 76       | 150       | 12       |
| Tamworth .....        | 436             | 21              | 243      | 109       | 15       |
| Tuftonboro .....      | 120             | 3               | 73       | 43        | 2        |
| Wakefield .....       | 305             | 31              | 76       | 190       | 24       |
| Wolfboro .....        | 500             | 23              | 311      | 163       | 11       |
| Totals .....          | 4366            | 396             | 2268     | 1594      | 247      |

| MERRIMACK<br>COUNTY | SEPT. 10, 1940  |                 | GOVERNOR |           |          |
|---------------------|-----------------|-----------------|----------|-----------|----------|
|                     | Ballots Cast, r | Ballots Cast, d | Blood, r | Farmer, r | Keefe, d |
| Allenstown .....    | 52              | 194             | 27       | 25        | 129      |
| Andover .....       | 118             | 22              | 43       | 72        | 13       |
| Boscawen .....      | 235             | 13              | 103      | 121       | 11       |
| Bow .....           | 150             | 11              | 88       | 53        | 6        |
| Bradford .....      | 132             | 17              | 32       | 97        | 10       |
| Canterbury .....    | 104             | 24              | 58       | 46        | 8        |
| Chichester .....    | 90              | 10              | 29       | 61        | 8        |
| Concord—            |                 |                 |          |           |          |
| Ward 1 .....        | 270             | 191             | 131      | 133       | 122      |
| Ward 2 .....        | 150             | 13              | 95       | 52        | 8        |
| Ward 3 .....        | 292             | 29              | 203      | 82        | 20       |
| Ward 4 .....        | 1206            | 34              | 862      | 320       | 23       |
| Ward 5 .....        | 669             | 15              | 472      | 188       | 10       |
| Ward 6 .....        | 822             | 79              | 518      | 292       | 60       |
| Ward 7 .....        | 1128            | 87              | 750      | 356       | 61       |
| Ward 8 .....        | 272             | 163             | 166      | 101       | 96       |
| Ward 9 .....        | 367             | 102             | 227      | 135       | 71       |
| Danbury .....       | 72              | 15              | 24       | 47        | 8        |
| Dunbarton .....     | 118             | 5               | 84       | 31        | 4        |
| Epsom .....         | 83              | 16              | 64       | 19        | 15       |
| Franklin—           |                 |                 |          |           |          |
| Ward 1 .....        | 189             | 25              | 73       | 108       | 19       |
| Ward 2 .....        | 130             | 59              | 60       | 64        | 43       |
| Ward 3 .....        | 263             | 44              | 146      | 114       | 27       |
| Henniker .....      | 233             | 15              | 147      | 81        | 11       |
| Hill .....          | 66              | 4               | 34       | 32        | 4        |
| Hooksett .....      | 149             | 73              | 52       | 89        | 50       |
| Hopkinton .....     | 276             | 21              | 139      | 131       | 11       |
| Loudon .....        | 108             | 22              | 63       | 42        | 17       |
| Newbury .....       | 103             | 11              | 28       | 74        | 8        |
| New London .....    | 268             | 19              | 101      | 151       | 11       |
| Northfield .....    | 152             | 17              | 82       | 64        | 13       |
| Pembroke .....      | 190             | 332             | 95       | 88        | 204      |
| Pittsfield .....    | 275             | 56              | 182      | 76        | 31       |
| Salisbury .....     | 49              | 5               | 18       | 30        | 5        |
| Sutton .....        | 91              | 7               | 16       | 75        | 5        |
| Warner .....        | 234             | 8               | 147      | 79        | 6        |
| Webster .....       | 66              | 6               | 33       | 32        | 5        |
| Wilmot .....        | 62              | 16              | 9        | 53        | 14       |
| Totals .....        | 9234            | 1780            | 5401     | 3614      | 1167     |

| HILLSBOROUGH<br>COUNTY | SEPT. 10, 1940  |                 | GOVERNOR |           |          |
|------------------------|-----------------|-----------------|----------|-----------|----------|
|                        | Ballots Cast, r | Ballots Cast, d | Blood, r | Farmer, r | Keefe, d |
| Amherst .....          | 141             | 6               | 72       | 66        | 2        |
| Antrim .....           | 123             | 6               | 85       | 36        | 3        |
| Bedford .....          | 231             | 35              | 145      | 83        | 21       |
| Bennington .....       | 42              | 11              | 31       | 10        | 7        |
| Brookline .....        | 52              | 13              | 9        | 40        | 11       |
| Deering .....          | 71              | 25              | 44       | 26        | 15       |
| Francetown .....       | 48              | 9               | 14       | 33        | 8        |
| Goffstown .....        | 679             | 112             | 324      | 328       | 80       |
| Greenfield .....       | 48              | 12              | 18       | 30        | 12       |
| Greenville .....       | 46              | 134             | 22       | 23        | 121      |
| Hancock .....          | 86              | 14              | 58       | 26        | 11       |
| Hillsborough .....     | 244             | 16              | 131      | 107       | 5        |
| Hollis .....           | 119             | 8               | 85       | 33        | 1        |
| Hudson .....           | 367             | 123             | 138      | 213       | 81       |
| Litchfield .....       | 35              | 4               | 16       | 19        | 4        |
| Lyndeborough .....     | 62              | 5               | 41       | 18        | 3        |
| Manchester—            |                 |                 |          |           |          |
| Ward 1 .....           | 903             | 195             | 560      | 336       | 132      |
| Ward 2 .....           | 1111            | 529             | 489      | 590       | 339      |
| Ward 3 .....           | 766             | 774             | 378      | 374       | 508      |
| Ward 4 .....           | 583             | 725             | 267      | 312       | 585      |
| Ward 5 .....           | 207             | 1427            | 75       | 122       | 890      |
| Ward 6 .....           | 886             | 1060            | 309      | 548       | 1060     |
| Ward 7 .....           | 191             | 1480            | 49       | 134       | 904      |
| Ward 8 .....           | 798             | 1480            | 308      | 473       | 362      |
| Ward 9 .....           | 288             | 634             | 112      | 162       | 383      |
| Ward 10 .....          | 501             | 588             | 209      | 271       | 588      |
| Ward 11 .....          | 219             | 1024            | 52       | 170       | 594      |
| Ward 12 .....          | 350             | 1104            | 152      | 179       | 743      |
| Ward 13 .....          | 556             | 1061            | 229      | 306       | 613      |
| Mason .....            | 70              | 5               | 14       | 53        | 4        |
| Merrimack .....        | 103             | 21              | 34       | 66        | 16       |
| Milford .....          | 383             | 69              | 142      | 233       | 44       |
| Mont Vernon .....      | 32              | 10              | 13       | 19        | 6        |
| Nashua—                |                 |                 |          |           |          |
| Ward 1 .....           | 789             | 152             | 401      | 374       | 86       |
| Ward 2 .....           | 384             | 173             | 166      | 214       | 105      |
| Ward 3 .....           | 51              | 406             | 18       | 29        | 265      |
| Ward 4 .....           | 123             | 268             | 26       | 98        | 170      |
| Ward 5 .....           | 94              | 654             | 28       | 62        | 354      |
| Ward 6 .....           | 106             | 600             | 33       | 70        | 381      |
| Ward 7 .....           | 180             | 494             | 45       | 129       | 290      |
| Ward 8 .....           | 325             | 694             | 91       | 229       | 397      |
| Ward 9 .....           | 113             | 404             | 54       | 58        | 240      |
| New Boston .....       | 146             | 9               | 73       | 61        | 4        |
| New Ipswich .....      | 67              | 5               | 38       | 28        | 4        |
| Pelham .....           | 42              | 13              | 21       | 17        | 11       |
| Peterborough .....     | 311             | 42              | 184      | 121       | 32       |
| Sharon .....           | 12              | ..              | 4        | 8         | ..       |
| Temple .....           | 85              | 1               | 19       | 64        | 1        |
| Weare .....            | 366             | 50              | 211      | 138       | 33       |
| Wilton .....           | 219             | 206             | 121      | 90        | 111      |
| Windsor .....          | 4               | 1               | 3        | 1         | 1        |
| Totals .....           | 13758           | 16891           | 6161     | 7230      | 10641    |

| CHESHIRE<br>COUNTY | SEPT. 10, 1940  |                 | GOVERNOR |           |          |
|--------------------|-----------------|-----------------|----------|-----------|----------|
|                    | Ballots Cast, r | Ballots Cast, d | Blood, r | Farmer, r | Keefe, d |
| Alstead .....      | 156             | 12              | 47       | 76        | 5        |
| Chesterfield ..... | 158             | 9               | 28       | 124       | 7        |
| Dublin .....       | 154             | 13              | 101      | 45        | 9        |
| Fitzwilliam .....  | 90              | 2               | 32       | 58        | ..       |
| Gilsum .....       | 53              | 8               | 20       | 32        | ..       |
| Harrisville .....  | 46              | 27              | 23       | 22        | 25       |
| Hinsdale .....     | 187             | 5               | 52       | 131       | 4        |
| Jaffrey .....      | 346             | 37              | 102      | 237       | 25       |
| Keene—             |                 |                 |          |           |          |
| Ward 1 .....       | 494             | 44              | 112      | 370       | 26       |
| Ward 2 .....       | 389             | 22              | 73       | 312       | 15       |
| Ward 3 .....       | 427             | 24              | 98       | 327       | 13       |
| Ward 4 .....       | 491             | 17              | 99       | 376       | 13       |
| Ward 5 .....       | 252             | 60              | 47       | 200       | 41       |
| Marlborough .....  | 202             | 13              | 30       | 169       | 9        |
| Marlow .....       | 50              | 21              | 13       | 33        | 16       |
| Nelson .....       | 51              | 1               | 30       | 21        | 1        |
| Richmond .....     | 9               | 3               | ..       | 9         | 3        |
| Rindge .....       | 116             | 3               | 25       | 89        | 3        |
| Roxbury .....      | 8               | ..              | 5        | 3         | ..       |
| Stoddard .....     | 12              | 5               | 9        | 2         | 4        |
| Sullivan .....     | 33              | 2               | ..       | 33        | 2        |
| Surry .....        | 37              | ..              | 5        | 32        | ..       |
| Swanzey .....      | 125             | 15              | 29       | 95        | 11       |
| Troy .....         | 48              | 15              | 31       | 17        | 14       |
| Walpole .....      | 326             | 71              | 96       | 204       | 44       |
| Westmoreland ..... | 177             | 20              | 57       | 110       | 5        |
| Winchester .....   | 164             | 23              | 36       | 126       | 18       |
| Totals .....       | 4601            | 472             | 1200     | 3253      | 318      |

| SULLIVAN<br>COUNTY | SEPT. 10, 1940  |                 | GOVERNOR |           |          |
|--------------------|-----------------|-----------------|----------|-----------|----------|
|                    | Ballots Cast, r | Ballots Cast, d | Blood, r | Farmer, r | Keefe, d |
| Acworth .....      | 164             | 10              | 33       | 106       | 7        |
| Charlestown .....  | 297             | 23              | 134      | 142       | 17       |
| Claremont .....    | 1164            | 183             | 655      | 471       | 121      |
| Cornish .....      | 105             | 6               | 52       | 50        | 4        |
| Croydon .....      | 50              | 12              | 5        | 41        | 9        |
| Goshen .....       | 84              | 10              | 30       | 50        | 7        |
| Grantham .....     | 20              | 10              | 3        | 17        | 6        |
| Langdon .....      | 19              | 1               | 6        | 13        | 1        |
| Lempster .....     | 64              | 18              | 5        | 58        | 13       |
| Newport .....      | 713             | 166             | 303      | 392       | 111      |
| Plainfield .....   | 92              | 7               | 32       | 57        | 6        |
| Springfield .....  | 97              | 13              | 11       | 80        | 5        |
| Sunapee .....      | 106             | 11              | 20       | 82        | 7        |
| Unity .....        | 62              | 7               | 19       | 40        | 6        |
| Washington .....   | 50              | 17              | 17       | 33        | 13       |
| Totals .....       | 3087            | 494             | 1325     | 1632      | 333      |

| GRAFTON<br>COUNTY | SEPT. 10, 1940  |                 | GOVERNOR |           |          |
|-------------------|-----------------|-----------------|----------|-----------|----------|
|                   | Ballots Cast, r | Ballots Cast, d | Blood, r | Farmer, r | Keefe, d |
| Alexandria .....  | 93              | 24              | 29       | 57        | 11       |
| Ashland .....     | 107             | 31              | 44       | 55        | 19       |
| Bath .....        | 86              | 8               | 22       | 61        | 5        |
| Benton .....      | 12              | 14              | 10       | 2         | 4        |
| Bethlehem .....   | 143             | 40              | 84       | 47        | 27       |
| Bridgewater ..... | 19              | ..              | 13       | 6         | ..       |
| Bristol .....     | 334             | 22              | 202      | 119       | 11       |
| Campton .....     | 163             | 21              | 36       | 113       | 19       |
| Canaan .....      | 321             | 29              | 162      | 135       | 22       |
| Dorchester .....  | 42              | 1               | 7        | 30        | ..       |
| Easton .....      | 10              | 8               | 8        | 2         | 4        |
| Ellsworth .....   | 14              | 2               | 5        | 8         | 2        |
| Enfield .....     | 220             | 18              | 119      | 90        | 16       |
| Franconia .....   | 80              | 9               | 39       | 39        | 6        |
| Grafton .....     | 49              | 8               | 8        | 40        | 6        |
| Groton .....      | 20              | 2               | 6        | 13        | 2        |
| Hanover .....     | 542             | 39              | 404      | 114       | 33       |
| Haverhill .....   | 519             | 25              | 277      | 214       | 23       |
| Hebron .....      | 36              | 2               | 17       | 18        | 1        |
| Holderness .....  | 138             | 10              | 61       | 61        | 5        |
| Landaff .....     | 18              | 45              | 3        | 15        | 27       |
| Lebanon .....     | 1016            | 171             | 561      | 406       | 106      |
| Lincoln .....     | 51              | 80              | 11       | 37        | 44       |
| Lisbon .....      | 264             | 46              | 135      | 118       | 31       |
| Littleton .....   | 489             | 41              | 268      | 195       | 30       |
| Livermore .....   | ..              | ..              | ..       | ..        | ..       |
| Lyman .....       | 12              | 24              | 1        | 11        | 21       |
| Lyme .....        | 100             | 9               | 48       | 43        | 4        |
| Monroe .....      | 101             | 11              | 30       | 62        | 10       |
| Orange .....      | 10              | 4               | 5        | 5         | 1        |
| Orford .....      | 117             | 11              | 48       | 57        | 10       |
| Piermont .....    | 75              | 5               | 28       | 45        | 3        |
| Plymouth .....    | 276             | 13              | 137      | 131       | 8        |
| Rumney .....      | 130             | 17              | 70       | 54        | 10       |
| Thornton .....    | 24              | 6               | 3        | 21        | 6        |
| Warren .....      | 112             | 18              | 73       | 29        | 9        |
| Waterville .....  | 5               | 1               | 4        | 1         | 1        |
| Wentworth .....   | 43              | 20              | 22       | 16        | 14       |
| Woodstock .....   | 51              | 6               | 23       | 28        | 6        |
| Totals .....      | 5842            | 841             | 3023     | 2498      | 557      |

| COOS<br>COUNTY          | SEPT. 10, 1940  |                 | GOVERNOR |           |          |
|-------------------------|-----------------|-----------------|----------|-----------|----------|
|                         | Ballots Cast, r | Ballots Cast, d | Blood, r | Farmer, r | Keefe, d |
| Berlin—                 |                 |                 |          |           |          |
| Ward 1 .....            | 316             | 371             | 198      | 101       | 178      |
| Ward 2 .....            | 345             | 298             | 193      | 123       | 170      |
| Ward 3 .....            | 684             | 125             | 287      | 317       | 70       |
| Ward 4 .....            | 209             | 561             | 109      | 76        | 268      |
| Carroll .....           | 59              | 28              | 19       | 37        | 21       |
| Clarksville .....       | 8               | 12              | 2        | 5         | 5        |
| Colebrook .....         | 366             | 41              | 118      | 191       | 31       |
| Columbia .....          | 91              | 12              | 26       | 50        | 7        |
| Dalton .....            | 53              | 17              | 19       | 31        | 10       |
| Dummer .....            | 39              | 4               | 22       | 17        | 3        |
| Errol .....             | 13              | 4               | 6        | 5         | 4        |
| Gorham .....            | 245             | 132             | 127      | 104       | 63       |
| Jefferson .....         | 121             | 18              | 25       | 90        | 11       |
| Lancaster .....         | 547             | 36              | 205      | 302       | 25       |
| Milan .....             | 45              | 30              | 19       | 25        | 16       |
| Millsfield .....        | 3               | ..              | 2        | 1         | ..       |
| Northumberland .....    | 185             | 98              | 30       | 144       | 47       |
| Pittsburg .....         | 198             | 24              | 47       | 116       | 16       |
| Randolph .....          | 41              | 1               | 6        | 34        | 1        |
| Shelburne .....         | 16              | 2               | 2        | 14        | 2        |
| Stark .....             | 45              | 7               | 12       | 29        | 3        |
| Stewartstown .....      | 135             | 11              | 42       | 64        | 7        |
| Stratford .....         | 88              | 37              | 30       | 54        | 30       |
| Wentworth's Location .. | 9               | 1               | 7        | 2         | 1        |
| Whitefield .....        | 362             | 28              | 155      | 186       | 15       |
| Totals .....            | 4223            | 1898            | 1708     | 2118      | 1004     |

| FIRST DISTRICT        | REPRESENTATIVE IN CONGRESS |           |        |
|-----------------------|----------------------------|-----------|--------|
|                       | Jenks, r                   | Merrow, r | Roy, d |
| Albany .....          | 12                         | 17        | 4      |
| Allenstown .....      | 40                         | 9         | 167    |
| Alton .....           | 131                        | 63        | 21     |
| Atkinson .....        | 40                         | 20        | 4      |
| Auburn .....          | 64                         | 32        | 13     |
| Barnstead .....       | 64                         | 4         | 10     |
| Barrington .....      | 82                         | 21        | 18     |
| Bartlett .....        | 132                        | 142       | 21     |
| Bedford .....         | 187                        | 33        | 23     |
| Belmont .....         | 70                         | 26        | 9      |
| Brentwood .....       | 157                        | 61        | 3      |
| Brookfield .....      | 28                         | 31        | 1      |
| Candia .....          | 108                        | 25        | 5      |
| Canterbury .....      | 64                         | 28        | 11     |
| Center Harbor .....   | 35                         | 13        | 6      |
| Chatham .....         | 16                         | 17        | 5      |
| Chester .....         | 141                        | 30        | 3      |
| Chichester .....      | 40                         | 43        | 9      |
| Conway .....          | 433                        | 481       | 66     |
| Danville .....        | 100                        | 34        | 3      |
| Deerfield .....       | 121                        | 19        | 64     |
| Derry .....           | 629                        | 361       | 65     |
| Dover—                |                            |           |        |
| Ward 1 .....          | 218                        | 93        | 85     |
| Ward 2 .....          | 147                        | 48        | 229    |
| Ward 3 .....          | 225                        | 105       | 46     |
| Ward 4 .....          | 248                        | 100       | 109    |
| Ward 5 .....          | 27                         | 38        | 85     |
| Durham .....          | 166                        | 179       | 15     |
| East Kingston .....   | 84                         | 23        | 4      |
| Eaton .....           | 24                         | 24        | 12     |
| Efingham .....        | 8                          | 104       | 7      |
| Epping .....          | 116                        | 20        | 68     |
| Epsom .....           | 68                         | 11        | 15     |
| Exeter .....          | 790                        | 405       | 27     |
| Farmington .....      | 259                        | 159       | 39     |
| Freedom .....         | 31                         | 36        | 19     |
| Fremont .....         | 131                        | 36        | 3      |
| Gilford .....         | 115                        | 41        | 2      |
| Gilmanton .....       | 45                         | 25        | 17     |
| Goffstown .....       | 466                        | 133       | 83     |
| Greenland .....       | 69                         | 47        | 4      |
| Hampstead .....       | 158                        | 71        | 8      |
| Hampton .....         | 324                        | 89        | 7      |
| Hampton Falls .....   | 71                         | 15        | 2      |
| Hart's Location ..... | 3                          | ..        | 1      |
| Hooksett .....        | 102                        | 36        | 52     |

| FIRST<br>DISTRICT<br>(Continued) | REPRESENTATIVE IN CONGRESS |           |        |
|----------------------------------|----------------------------|-----------|--------|
|                                  | Jenks, r                   | Merrow, r | Roy, d |
| Hudson .....                     | 225                        | 91        | 73     |
| Jackson .....                    | 43                         | 30        | 6      |
| Kensington .....                 | 25                         | 22        | 16     |
| Kingston .....                   | 143                        | 78        | 8      |
| Laconia—                         |                            |           |        |
| Ward 1 .....                     | 156                        | 67        | 6      |
| Ward 2 .....                     | 117                        | 46        | 52     |
| Ward 3 .....                     | 89                         | 27        | 4      |
| Ward 4 .....                     | 219                        | 60        | 5      |
| Ward 5 .....                     | 222                        | 61        | 11     |
| Ward 6 .....                     | 289                        | 68        | 18     |
| Lee .....                        | 37                         | 9         | 3      |
| Litchfield .....                 | 30                         | 5         | 4      |
| Londonderry .....                | 100                        | 21        | 9      |
| Loudon .....                     | 78                         | 23        | 16     |
| Madbury .....                    | 30                         | 8         | 4      |
| Madison .....                    | 53                         | 52        | 7      |
| Manchester—                      |                            |           |        |
| Ward 1 .....                     | 633                        | 136       | 119    |
| Ward 2 .....                     | 892                        | 163       | 224    |
| Ward 3 .....                     | 607                        | 115       | 447    |
| Ward 4 .....                     | 474                        | 74        | 411    |
| Ward 5 .....                     | 150                        | 29        | 816    |
| Ward 6 .....                     | 700                        | 102       | 1060   |
| Ward 7 .....                     | 126                        | 37        | 1061   |
| Ward 8 .....                     | 575                        | 143       | 256    |
| Ward 9 .....                     | 239                        | 31        | 413    |
| Ward 10 .....                    | 380                        | 63        | 370    |
| Ward 11 .....                    | 162                        | 27        | 619    |
| Ward 12 .....                    | 202                        | 89        | 879    |
| Ward 13 .....                    | 343                        | 138       | 812    |
| Meredith .....                   | 180                        | 84        | 30     |
| Merrimack .....                  | 72                         | 22        | 15     |
| Middleton .....                  | 10                         | 9         | 8      |
| Milton .....                     | 67                         | 120       | 19     |
| Moultonborough .....             | 100                        | 127       | 4      |
| New Castle .....                 | 28                         | 4         | 40     |
| New Durham .....                 | 24                         | 8         | 9      |
| New Hampton .....                | 60                         | 28        | 7      |
| Newfields .....                  | 88                         | 24        | ..     |
| Newington .....                  | 18                         | 19        | 7      |
| Newmarket .....                  | 56                         | 22        | 109    |
| Newton .....                     | 227                        | 43        | 7      |
| Northfield .....                 | 103                        | 35        | 13     |
| North Hampton .....              | 67                         | 87        | 3      |
| Northwood .....                  | 194                        | 35        | 9      |
| Nottingham .....                 | 63                         | 15        | 5      |

| FIRST<br>DISTRICT<br>(Concluded) | REPRESENTATIVE IN CONGRESS |           |        |
|----------------------------------|----------------------------|-----------|--------|
|                                  | Jenks, r                   | Merrow, r | Roy, d |
| Ossipee .....                    | 107                        | 399       | 19     |
| Pelham .....                     | 25                         | 15        | 5      |
| Pembroke .....                   | 140                        | 35        | 244    |
| Pittsfield .....                 | 185                        | 34        | 20     |
| Plaistow .....                   | 183                        | 33        | 12     |
| Portsmouth—                      |                            |           |        |
| Ward 1 .....                     | 111                        | 71        | 13     |
| Ward 2 .....                     | 255                        | 88        | 8      |
| Ward 3 .....                     | 66                         | 12        | 11     |
| Ward 4 .....                     | 94                         | 21        | 1      |
| Ward 5 .....                     | 64                         | 5         | 13     |
| Raymond .....                    | 65                         | 35        | 17     |
| Rochester—                       |                            |           |        |
| Ward 1 .....                     | 92                         | 46        | 14     |
| Ward 2 .....                     | 124                        | 79        | 29     |
| Ward 3 .....                     | 52                         | 36        | 34     |
| Ward 4 .....                     | 59                         | 25        | 165    |
| Ward 5 .....                     | 216                        | 85        | 25     |
| Ward 6 .....                     | 207                        | 99        | 13     |
| Rollinsford .....                | 56                         | 12        | 78     |
| Rye .....                        | 151                        | 29        | 6      |
| Salem .....                      | 198                        | 228       | 8      |
| Sanbornton .....                 | 38                         | 18        | 6      |
| Sandown .....                    | 20                         | 14        | ..     |
| Sandwich .....                   | 102                        | 101       | 10     |
| Seabrook .....                   | 89                         | 84        | 6      |
| Somersworth—                     |                            |           |        |
| Ward 1 .....                     | 56                         | 24        | 179    |
| Ward 2 .....                     | 30                         | 23        | 197    |
| Ward 3 .....                     | 15                         | 4         | 225    |
| Ward 4 .....                     | 4                          | 1         | 397    |
| Ward 5 .....                     | 14                         | 1         | 276    |
| South Hampton .....              | 23                         | 16        | 3      |
| Strafford .....                  | 76                         | 25        | 6      |
| Stratham .....                   | 119                        | 33        | 5      |
| Tamworth .....                   | 117                        | 246       | 14     |
| Tilton .....                     | 100                        | 29        | 22     |
| Tuftonboro .....                 | 48                         | 67        | 2      |
| Wakefield .....                  | 88                         | 177       | 20     |
| Windham .....                    | 76                         | 24        | 7      |
| Wolfeboro .....                  | 175                        | 304       | 7      |
| Totals .....                     | 18225                      | 8423      | 11601  |

| SECOND<br>CONGRESSIONAL<br>DISTRICT | REPRESENTATIVE IN CONGRESS |            |             |           |            |            |             |            |             |           |
|-------------------------------------|----------------------------|------------|-------------|-----------|------------|------------|-------------|------------|-------------|-----------|
|                                     | Collyer, Rita, r           | Stearns, r | Thompson, r | Warren, r | Chagnon, d | Hagerty, d | Moriarty, d | Stearns, d | Thompson, d | Warren, d |
| Acworth .....                       | 3                          | 76         | 27          | 5         | ..         | ..         | ..          | ..         | ..          | ..        |
| Alexandria .....                    | 1                          | 19         | 5           | 56        | ..         | ..         | ..          | ..         | ..          | 6         |
| Alstead .....                       | 4                          | 62         | 9           | 17        | ..         | ..         | ..          | ..         | ..          | ..        |
| Amherst .....                       | 4                          | 91         | 11          | 25        | ..         | ..         | ..          | ..         | ..          | ..        |
| Andover .....                       | 2                          | 83         | 15          | 4         | ..         | ..         | ..          | ..         | ..          | ..        |
| Antrim .....                        | ..                         | 109        | 3           | 8         | ..         | ..         | ..          | ..         | ..          | ..        |
| Ashland .....                       | 13                         | 67         | 10          | 4         | ..         | ..         | ..          | ..         | ..          | ..        |
| Bath .....                          | 24                         | 26         | 2           | 25        | ..         | ..         | ..          | ..         | ..          | 1         |
| Bennington .....                    | ..                         | 37         | 1           | 3         | ..         | ..         | ..          | ..         | ..          | ..        |
| Benton .....                        | 2                          | 7          | 1           | 1         | ..         | ..         | ..          | 1          | ..          | ..        |
| Berlin—                             |                            |            |             |           |            |            |             |            |             |           |
| Ward 1 .....                        | 40                         | 130        | 39          | 18        | ..         | ..         | ..          | ..         | ..          | ..        |
| Ward 2 .....                        | 16                         | 195        | 35          | 19        | 3          | 1          | 2           | ..         | ..          | ..        |
| Ward 3 .....                        | 48                         | 261        | 85          | 135       | ..         | ..         | ..          | ..         | ..          | ..        |
| Ward 4 .....                        | 5                          | 75         | 33          | 33        | ..         | ..         | ..          | ..         | ..          | ..        |
| Bethlehem .....                     | 29                         | 57         | 10          | 12        | ..         | ..         | ..          | ..         | ..          | ..        |
| Boscawen .....                      | 5                          | 104        | 34          | 69        | ..         | ..         | ..          | ..         | ..          | ..        |
| Bow .....                           | 6                          | 63         | 26          | 36        | ..         | ..         | ..          | ..         | ..          | 1         |
| Bradford .....                      | 6                          | 45         | 6           | 40        | ..         | ..         | ..          | 1          | ..          | 1         |
| Bridgewater .....                   | ..                         | 16         | ..          | 1         | ..         | ..         | ..          | ..         | ..          | ..        |
| Bristol .....                       | 5                          | 200        | 17          | 82        | ..         | ..         | ..          | ..         | ..          | 13        |
| Brookline .....                     | 2                          | 23         | 2           | 23        | ..         | ..         | 1           | ..         | ..          | ..        |
| Campton .....                       | 10                         | 93         | 11          | 18        | ..         | ..         | ..          | ..         | ..          | ..        |
| Canaan .....                        | 19                         | 150        | 64          | 49        | ..         | ..         | ..          | ..         | ..          | ..        |
| Carroll .....                       | 1                          | 32         | 10          | 6         | ..         | ..         | ..          | ..         | ..          | ..        |
| Charlestown .....                   | 10                         | 127        | 53          | 60        | ..         | ..         | ..          | ..         | ..          | 3         |
| Chesterfield .....                  | 9                          | 81         | 10          | 23        | ..         | ..         | ..          | ..         | ..          | ..        |
| Claremont .....                     | 30                         | 767        | 94          | 137       | ..         | ..         | ..          | ..         | ..          | 11        |
| Clarksville .....                   | ..                         | 2          | 2           | ..        | ..         | ..         | ..          | ..         | ..          | ..        |
| Colebrook .....                     | 27                         | 128        | 65          | 52        | ..         | ..         | 10          | ..         | ..          | ..        |
| Columbia .....                      | 7                          | 31         | 14          | 10        | ..         | ..         | ..          | ..         | ..          | ..        |
| Concord—                            |                            |            |             |           |            |            |             |            |             |           |
| Ward 1 .....                        | 5                          | 87         | 54          | 86        | ..         | ..         | ..          | ..         | ..          | 32        |
| Ward 2 .....                        | 1                          | 110        | 29          | 1         | ..         | ..         | ..          | ..         | ..          | ..        |
| Ward 3 .....                        | 13                         | 154        | 66          | 23        | ..         | ..         | ..          | ..         | ..          | 1         |
| Ward 4 .....                        | 51                         | 739        | 219         | 74        | ..         | 1          | ..          | ..         | ..          | ..        |
| Ward 5 .....                        | 14                         | 459        | 82          | 47        | ..         | ..         | ..          | ..         | ..          | ..        |
| Ward 6 .....                        | 15                         | 473        | 177         | 74        | ..         | ..         | ..          | ..         | ..          | 1         |
| Ward 7 .....                        | 25                         | 703        | 257         | 47        | ..         | 1          | ..          | 2          | ..          | 1         |
| Ward 8 .....                        | 6                          | 116        | 73          | 38        | ..         | ..         | ..          | ..         | ..          | ..        |
| Ward 9 .....                        | 11                         | 176        | 84          | 30        | ..         | ..         | ..          | ..         | ..          | 1         |
| Cornish .....                       | 1                          | 65         | 12          | 18        | ..         | ..         | ..          | ..         | ..          | ..        |
| Croydon .....                       | 1                          | 24         | 5           | 9         | ..         | ..         | ..          | ..         | ..          | ..        |
| Dalton .....                        | 11                         | 21         | 9           | 4         | ..         | ..         | ..          | ..         | 1           | ..        |

| SECOND<br>CONGRESSIONAL<br>DISTRICT<br>(Continued) | REPRESENTATIVE IN CONGRESS |            |             |           |            |            |             |            |             |           |
|--|----------------------------|------------|-------------|-----------|------------|------------|-------------|------------|-------------|-----------|
|  | Collyer, Rita, r           | Stearns, r | Thompson, r | Warren, r | Chagnon, d | Hagerty, d | Moriarty, d | Stearns, d | Thompson, d | Warren, d |
| Danbury  | 3                          | 33         | 8           | 23        | ..         | ..         | ..          | ..         | ..          | ..        |
| Deering  | ..                         | 33         | 6           | 21        | ..         | ..         | ..          | 1          | ..          | 3         |
| Dorchester   | 1                          | 29         | ..          | 1         | ..         | ..         | ..          | ..         | ..          | ..        |
| Dublin   | 1                          | 100        | 16          | 15        | ..         | ..         | ..          | ..         | ..          | ..        |
| Dummer   | 1                          | 28         | 6           | 1         | ..         | ..         | ..          | ..         | ..          | ..        |
| Dunbarton  | 4                          | 79         | 17          | 5         | ..         | ..         | ..          | ..         | ..          | ..        |
| Easton   | 1                          | 8          | ..          | ..        | ..         | ..         | ..          | ..         | 1           | ..        |
| Ellsworth  | 2                          | 6          | ..          | 3         | ..         | ..         | ..          | ..         | ..          | ..        |
| Enfield  | 11                         | 135        | 29          | 15        | ..         | ..         | ..          | ..         | ..          | ..        |
| Errol  | 1                          | 7          | 3           | ..        | ..         | ..         | ..          | ..         | ..          | ..        |
| Fitzwilliam  | 1                          | 66         | 3           | 7         | ..         | ..         | ..          | ..         | ..          | ..        |
| Francestown  | 2                          | 39         | ..          | 2         | ..         | ..         | ..          | ..         | ..          | ..        |
| Franconia  | 15                         | 43         | 9           | ..        | ..         | ..         | ..          | 1          | ..          | ..        |
| Franklin—  |                            |            |             |           |            |            |             |            |             |           |
| Ward 1   | 3                          | 109        | 13          | ..        | ..         | ..         | ..          | ..         | ..          | ..        |
| Ward 2   | 4                          | 77         | 12          | 12        | ..         | ..         | 1           | 1          | ..          | ..        |
| Ward 3   | 5                          | 173        | 28          | 25        | ..         | ..         | 6           | ..         | ..          | ..        |
| Gilsum   | 1                          | 38         | 3           | 5         | ..         | ..         | ..          | 1          | ..          | ..        |
| Gorham   | 28                         | 112        | 30          | 33        | ..         | ..         | ..          | ..         | ..          | 1         |
| Goshen   | ..                         | 40         | 5           | 22        | ..         | ..         | ..          | ..         | ..          | ..        |
| Grafton  | ..                         | 28         | 6           | 8         | ..         | ..         | ..          | ..         | ..          | ..        |
| Grantham   | ..                         | 8          | 1           | 9         | ..         | ..         | ..          | ..         | ..          | 2         |
| Greenfield   | 1                          | 34         | 5           | 4         | ..         | ..         | ..          | ..         | ..          | ..        |
| Greenville   | ..                         | 33         | 2           | 7         | ..         | ..         | 6           | ..         | ..          | ..        |
| Groton   | 2                          | 9          | 2           | 5         | ..         | ..         | ..          | ..         | ..          | ..        |
| Hancock  | ..                         | 81         | 3           | 2         | ..         | ..         | ..          | 5          | ..          | ..        |
| Hanover  | 20                         | 342        | 65          | 45        | 6          | ..         | ..          | ..         | ..          | ..        |
| Harrisville  | ..                         | 37         | 1           | 4         | ..         | 5          | ..          | 1          | ..          | ..        |
| Haverhill  | 119                        | 230        | 54          | 50        | ..         | ..         | ..          | ..         | ..          | ..        |
| Hebron   | 1                          | 12         | 5           | 12        | ..         | ..         | ..          | ..         | ..          | 2         |
| Henniker   | 33                         | 134        | 22          | 16        | ..         | ..         | ..          | ..         | ..          | ..        |
| Hill   | ..                         | 46         | 5           | 10        | ..         | ..         | ..          | ..         | ..          | ..        |
| Hillsborough                                       | 2                          | 163        | 16          | 40        | ..         | ..         | ..          | ..         | ..          | 7         |
| Hinsdale   | 3                          | 98         | 12          | 39        | ..         | ..         | ..          | ..         | ..          | ..        |
| Holderness   | 2                          | 72         | 12          | 37        | ..         | ..         | ..          | ..         | ..          | 2         |
| Hollis   | 2                          | 83         | 10          | 18        | ..         | ..         | ..          | ..         | ..          | ..        |
| Hopkinton  | 11                         | 185        | 38          | 11        | ..         | 1          | ..          | ..         | ..          | ..        |
| Jaffrey  | 14                         | 207        | 26          | 80        | ..         | ..         | ..          | ..         | ..          | 3         |
| Jefferson  | 10                         | 53         | 23          | 23        | ..         | ..         | ..          | ..         | ..          | ..        |
| Keene—   |                            |            |             |           |            |            |             |            |             |           |
| Ward 1   | 14                         | 326        | 17          | 72        | ..         | ..         | ..          | ..         | ..          | ..        |
| Ward 2   | 3                          | 285        | 15          | 36        | ..         | 2          | ..          | ..         | ..          | ..        |
| Ward 3   | 4                          | 260        | 26          | 63        | ..         | 2          | ..          | ..         | ..          | ..        |
| Ward 4   | 4                          | 345        | 9           | 72        | ..         | ..         | ..          | ..         | ..          | ..        |
| Ward 5   | 4                          | 192        | 8           | 18        | ..         | ..         | ..          | ..         | ..          | ..        |

| SECOND<br>CONGRESSIONAL<br>DISTRICT<br>(Continued) | REPRESENTATIVE IN CONGRESS |            |             |           |            |            |             |            |             |           |
|--|----------------------------|------------|-------------|-----------|------------|------------|-------------|------------|-------------|-----------|
|  | Collyer, r                 | Stearns, r | Thompson, r | Warren, r | Chagnon, d | Hagerty, d | Moriarty, d | Stearns, d | Thompson, d | Warren, d |
| Lancaster  | 31                         | 235        | 60          | 143       | ..         | 1          | ..          | ..         | ..          | ..        |
| Landaff  | 6                          | 8          | 2           | 1         | ..         | ..         | ..          | ..         | 3           | ..        |
| Langdon  | 1                          | 10         | 3           | 5         | ..         | ..         | ..          | ..         | ..          | ..        |
| Lebanon  | 41                         | 545        | 118         | 108       | ..         | 1          | ..          | ..         | ..          | ..        |
| Lempster   | ..                         | 27         | 4           | 29        | ..         | ..         | ..          | ..         | ..          | ..        |
| Lincoln  | 1                          | 31         | 9           | 4         | ..         | ..         | ..          | ..         | ..          | 1         |
| Lisbon   | 80                         | 110        | 6           | 40        | ..         | ..         | ..          | ..         | ..          | ..        |
| Littleton  | 89                         | 250        | 58          | 22        | ..         | ..         | ..          | ..         | ..          | ..        |
| Lyman  | 3                          | 3          | 1           | 4         | ..         | ..         | ..          | ..         | ..          | ..        |
| Lyme   | 8                          | 61         | 8           | 1         | ..         | ..         | ..          | 1          | ..          | ..        |
| Lyndeborough                                       | ..                         | 27         | 1           | 33        | ..         | ..         | ..          | ..         | ..          | ..        |
| Marlborough  | 7                          | 145        | 4           | 15        | ..         | ..         | ..          | ..         | ..          | ..        |
| Marlow   | ..                         | 26         | 3           | 3         | ..         | ..         | ..          | ..         | ..          | ..        |
| Mason  | ..                         | 46         | 2           | 10        | ..         | ..         | ..          | ..         | ..          | ..        |
| Milan  | 7                          | 17         | 12          | 2         | ..         | ..         | ..          | ..         | ..          | ..        |
| Milford  | 15                         | 222        | 12          | 108       | ..         | ..         | 4           | 1          | ..          | 2         |
| Millsfield   | ..                         | 3          | ..          | ..        | ..         | ..         | ..          | ..         | ..          | ..        |
| Monroe   | 13                         | 42         | 16          | 17        | ..         | ..         | ..          | ..         | ..          | ..        |
| Mont Vernon  | 1                          | 19         | 2           | 8         | ..         | ..         | ..          | ..         | ..          | ..        |
| Nashua—  |                            |            |             |           |            |            |             |            |             |           |
| Ward 1   | 28                         | 501        | 34          | 175       | 4          | ..         | 27          | ..         | ..          | ..        |
| Ward 2   | 4                          | 249        | 19          | 91        | 16         | ..         | 9           | ..         | ..          | ..        |
| Ward 3   | 5                          | 16         | 6           | 18        | 50         | ..         | 13          | ..         | ..          | ..        |
| Ward 4   | 5                          | 68         | 7           | 37        | ..         | ..         | 43          | ..         | ..          | ..        |
| Ward 5   | 6                          | 23         | ..          | 44        | 40         | ..         | 20          | ..         | ..          | ..        |
| Ward 6   | 3                          | 43         | 2           | 34        | 17         | ..         | 43          | ..         | ..          | ..        |
| Ward 7   | 15                         | 83         | 10          | 56        | 3          | ..         | 40          | ..         | ..          | 3         |
| Ward 8   | 14                         | 177        | 17          | 80        | 100        | ..         | 35          | ..         | ..          | ..        |
| Ward 9   | 8                          | 55         | 2           | 32        | 44         | ..         | 5           | ..         | ..          | ..        |
| Nelson   | ..                         | 43         | 1           | 3         | ..         | ..         | ..          | ..         | ..          | ..        |
| New Boston   | 2                          | 80         | 3           | 42        | ..         | ..         | ..          | ..         | ..          | 3         |
| Newbury  | 3                          | 52         | 23          | 8         | ..         | ..         | ..          | ..         | ..          | ..        |
| New Ipswich  | ..                         | 38         | 2           | 20        | ..         | ..         | ..          | ..         | 1           | ..        |
| New London   | 3                          | 155        | 52          | 7         | ..         | ..         | ..          | ..         | ..          | ..        |
| Newport  | 14                         | 438        | 50          | 140       | ..         | ..         | 7           | ..         | ..          | 10        |
| Northumberland                                     | 17                         | 82         | 27          | 29        | ..         | ..         | ..          | ..         | ..          | ..        |
| Orange   | ..                         | 8          | 2           | ..        | ..         | ..         | ..          | 1          | ..          | ..        |
| Orford   | 14                         | 46         | 11          | 23        | ..         | ..         | ..          | ..         | ..          | ..        |
| Peterborough                                       | 7                          | 265        | 3           | 24        | ..         | ..         | 22          | ..         | ..          | ..        |
| Piermont   | 9                          | 35         | 10          | 8         | ..         | ..         | ..          | ..         | ..          | ..        |
| Pittsburg  | 8                          | 44         | 41          | 41        | ..         | ..         | ..          | ..         | ..          | ..        |
| Plainfield   | 2                          | 63         | 8           | 12        | ..         | ..         | ..          | ..         | ..          | ..        |
| Plymouth   | 14                         | 188        | 14          | 53        | ..         | ..         | ..          | ..         | ..          | ..        |
| Randolph   | 7                          | 26         | 6           | ..        | ..         | ..         | ..          | ..         | ..          | ..        |
| Richmond   | ..                         | 7          | 1           | ..        | ..         | ..         | ..          | 1          | ..          | ..        |

| SECOND<br>CONGRESSIONAL<br>DISTRICT<br>(Concluded) | REPRESENTATIVE IN CONGRESS |            |             |           |            |            |             |            |             |           |
|--|----------------------------|------------|-------------|-----------|------------|------------|-------------|------------|-------------|-----------|
|  | Collyer, r                 | Stearns, r | Thompson, r | Warren, r | Chagnon, d | Hagerty, d | Moriarty, d | Stearns, d | Thompson, d | Warren, d |
| Rindge .....                                       | 6                          | 77         | 9           | 16        | ..         | ..         | ..          | ..         | ..          | 1         |
| Roxbury .....                                      | ..                         | 7          | ..          | 1         | ..         | ..         | ..          | ..         | ..          | ..        |
| Rumney .....                                       | 4                          | 92         | 8           | 10        | ..         | ..         | ..          | 1          | ..          | 1         |
| Salisbury .....                                    | 1                          | 35         | 5           | 2         | ..         | ..         | ..          | ..         | ..          | ..        |
| Sharon .....                                       | ..                         | 4          | ..          | 8         | ..         | ..         | ..          | ..         | ..          | ..        |
| Shelburne .....                                    | 1                          | 10         | 3           | 1         | ..         | ..         | ..          | ..         | ..          | ..        |
| Springfield .....                                  | 2                          | 42         | 9           | 25        | ..         | ..         | ..          | ..         | ..          | ..        |
| Stark .....  | 1                          | 14         | 12          | 4         | ..         | ..         | ..          | ..         | ..          | ..        |
| Stewartstown .....                                 | 13                         | 41         | 30          | 9         | ..         | ..         | ..          | ..         | ..          | ..        |
| Stoddard .....                                     | ..                         | 11         | ..          | ..        | ..         | ..         | ..          | ..         | ..          | ..        |
| Stratford .....                                    | 18                         | 20         | 10          | 32        | ..         | ..         | ..          | ..         | ..          | ..        |
| Sullivan .....                                     | ..                         | 28         | 2           | 1         | ..         | ..         | ..          | 1          | ..          | ..        |
| Sunapee .....                                      | 3                          | 72         | 3           | 12        | ..         | ..         | ..          | ..         | ..          | ..        |
| Surry .....  | ..                         | 28         | 5           | 1         | ..         | ..         | ..          | ..         | ..          | ..        |
| Sutton .....                                       | 6                          | 58         | 13          | 2         | ..         | ..         | ..          | ..         | ..          | ..        |
| Swanzy .....                                       | 1                          | 100        | 7           | 6         | ..         | ..         | ..          | 1          | 1           | ..        |
| Temple .....                                       | 3                          | 30         | 1           | 47        | ..         | ..         | ..          | ..         | ..          | ..        |
| Thornton .....                                     | ..                         | 20         | ..          | 2         | ..         | ..         | ..          | ..         | ..          | ..        |
| Troy .....   | 1                          | 37         | 4           | 2         | ..         | ..         | ..          | ..         | ..          | ..        |
| Unity .....  | ..                         | 31         | 2           | 26        | ..         | ..         | ..          | ..         | ..          | 1         |
| Walpole .....                                      | 12                         | 166        | 27          | 44        | ..         | ..         | ..          | ..         | ..          | ..        |
| Warner .....                                       | 8                          | 160        | 24          | 14        | ..         | ..         | ..          | ..         | ..          | ..        |
| Warren .....                                       | 12                         | 48         | 10          | 13        | ..         | ..         | ..          | 1          | ..          | ..        |
| Washington .....                                   | 2                          | 25         | 3           | 15        | ..         | ..         | ..          | ..         | ..          | ..        |
| Waterville .....                                   | ..                         | 5          | ..          | ..        | ..         | ..         | ..          | ..         | ..          | ..        |
| Weare .....  | 8                          | 245        | 21          | 27        | ..         | 5          | ..          | ..         | ..          | ..        |
| Webster .....                                      | ..                         | 36         | 18          | 4         | ..         | ..         | ..          | ..         | 1           | ..        |
| Wentworth .....                                    | ..                         | 8          | ..          | 33        | ..         | ..         | ..          | ..         | ..          | 6         |
| Wentworth's Location .....                         | 2                          | 6          | 2           | 1         | ..         | ..         | ..          | ..         | ..          | ..        |
| Westmoreland .....                                 | 2                          | 104        | 22          | 13        | ..         | ..         | ..          | ..         | ..          | ..        |
| Whitefield .....                                   | 44                         | 148        | 20          | 106       | ..         | ..         | ..          | ..         | ..          | 3         |
| Wilmot .....                                       | ..                         | 39         | 9           | 7         | ..         | ..         | ..          | ..         | ..          | ..        |
| Wilton .....                                       | 8                          | 140        | 4           | 48        | ..         | ..         | 23          | ..         | ..          | 4         |
| Winchester .....                                   | 3                          | 114        | 12          | 20        | ..         | ..         | ..          | ..         | ..          | ..        |
| Windsor .....                                      | ..                         | 3          | 1           | ..        | ..         | ..         | ..          | ..         | ..          | ..        |
| Woodstock .....                                    | 10                         | 21         | 6           | 8         | ..         | ..         | ..          | ..         | ..          | ..        |
| Totals .....                                       | 1475                       | 17339      | 3306        | 4383      | 283        | 20         | 317         | 22         | 8           | 127       |

| COUNCILOR<br>DISTRICT<br>No. 1 | Roberts, r | Roberts, d | Seymour, d | COUNCILOR<br>DISTRICT<br>No. 1 | Roberts, r | Roberts, d | Seymour, d |
|--------------------------------|------------|------------|------------|--------------------------------|------------|------------|------------|
| Albany                         | 19         | ..         | ..         | Jackson                        | 52         | ..         | ..         |
| Alexandria                     | 42         | ..         | ..         | Jefferson                      | 108        | 7          | ..         |
| Ashland                        | 89         | ..         | ..         | Lancaster                      | 463        | ..         | 16         |
| Bartlett                       | 220        | ..         | ..         | Landaff                        | 14         | 3          | ..         |
| Bath                           | 57         | ..         | ..         | Lebanon                        | 718        | ..         | ..         |
| Benton                         | 9          | ..         | ..         | Lincoln                        | 40         | ..         | ..         |
| Berlin—                        |            |            |            | Lisbon                         | 209        | ..         | ..         |
| Ward 1                         | 202        | ..         | ..         | Littleton                      | 364        | ..         | ..         |
| Ward 2                         | 224        | ..         | ..         | Lyman                          | 11         | ..         | ..         |
| Ward 3                         | 451        | ..         | ..         | Lyme                           | 62         | 1          | ..         |
| Ward 4                         | 111        | ..         | ..         | Madison                        | 79         | ..         | ..         |
| Bethlehem                      | 81         | ..         | ..         | Milan                          | 36         | 1          | ..         |
| Bridgewater                    | 11         | ..         | ..         | Millsfield                     | 3          | ..         | ..         |
| Bristol                        | 225        | ..         | ..         | Monroe                         | 68         | ..         | ..         |
| Campton                        | 113        | ..         | ..         | Moultonborough                 | 176        | ..         | ..         |
| Canaan                         | 222        | ..         | ..         | Northumberland                 | 87         | ..         | ..         |
| Carroll                        | 49         | ..         | ..         | Orange                         | 9          | ..         | ..         |
| Chatham                        | 25         | ..         | ..         | Orford                         | 84         | ..         | ..         |
| Clarksville                    | 4          | ..         | ..         | Ossipee                        | 268        | ..         | ..         |
| Colebrook                      | 252        | ..         | ..         | Piermont                       | 53         | ..         | ..         |
| Columbia                       | 61         | ..         | ..         | Pittsburg                      | 131        | ..         | ..         |
| Conway                         | 761        | 1          | ..         | Plymouth                       | 220        | ..         | ..         |
| Dalton                         | 42         | ..         | ..         | Randolph                       | 38         | ..         | ..         |
| Dorchester                     | 29         | ..         | ..         | Rumney                         | 86         | ..         | ..         |
| Dummer                         | 35         | ..         | ..         | Sandwich                       | 130        | ..         | ..         |
| Easton                         | 7          | 2          | ..         | Shelburne                      | 12         | ..         | ..         |
| Eaton                          | 33         | ..         | ..         | Stark                          | 27         | ..         | ..         |
| Effingham                      | 91         | ..         | ..         | Stewartstown                   | 83         | ..         | ..         |
| Ellsworth                      | 7          | ..         | ..         | Stratford                      | 73         | ..         | ..         |
| Enfield                        | 168        | ..         | ..         | Tamworth                       | 219        | ..         | ..         |
| Errol                          | 8          | ..         | ..         | Thornton                       | 20         | ..         | ..         |
| Franconia                      | 63         | 1          | ..         | Tuftonboro                     | 85         | ..         | ..         |
| Freedom                        | 45         | ..         | ..         | Warren                         | 67         | ..         | ..         |
| Gorham                         | 179        | ..         | ..         | Waterville                     | 5          | ..         | ..         |
| Grafton                        | 29         | ..         | ..         | Wentworth                      | 26         | ..         | ..         |
| Groton                         | 13         | ..         | ..         | Wentworth's<br>Location        | 9          | ..         | ..         |
| Hanover                        | 414        | ..         | ..         | Whitefield                     | 277        | ..         | ..         |
| Hart's Location                | 2          | ..         | ..         | Wolfeboro                      | 394        | ..         | ..         |
| Haverhill                      | 404        | ..         | ..         | Woodstock                      | 42         | ..         | ..         |
| Hebron                         | 16         | ..         | ..         |                                |            |            |            |
| Holderness                     | 92         | ..         | ..         |                                |            |            |            |
|                                |            |            |            | Totals                         | 9753       | 16         | 16         |

| COUNCILOR<br>DISTRICT<br>No. 2 |              |          |            |             | COUNCILOR<br>DISTRICT<br>No. 2 |              |          |            |             |
|--------------------------------|--------------|----------|------------|-------------|--------------------------------|--------------|----------|------------|-------------|
|                                | Estabrook, r | Metas, r | Sanborn, r | Carberry, d |                                | Estabrook, r | Metas, r | Sanborn, r | Carberry, d |
| Alton .....                    | 29           | 10       | 154        | ..          | Newington .....                | 9            | 7        | 22         | ..          |
| Atkinson .....                 | 41           | 5        | 13         | ..          | Newmarket .....                | 19           | 19       | 37         | 4           |
| Barnstead .....                | 3            | 5        | 57         | ..          | Newton .....                   | 272          | 9        | 15         | ..          |
| Barrington .....               | 7            | 9        | 83         | ..          | No. Hampton .....              | 104          | 14       | 47         | ..          |
| Belmont .....                  | 2            | 9        | 75         | ..          | Northwood .....                | 82           | 19       | 110        | ..          |
| Brentwood .....                | 86           | 67       | 80         | ..          | Nottingham .....               | 27           | 16       | 35         | ..          |
| Brookfield .....               | 3            | 2        | 53         | ..          | Plaistow .....                 | 199          | 16       | 39         | ..          |
| Danville .....                 | 85           | 7        | 43         | ..          | Portsmouth—                    |              |          |            |             |
| Deerfield .....                | 78           | 20       | 40         | ..          | Ward 1 .....                   | 71           | 20       | 100        | ..          |
| Dover—                         |              |          |            |             | Ward 2 .....                   | 124          | 32       | 203        | ..          |
| Ward 1 .....                   | 37           | 20       | 253        | ..          | Ward 3 .....                   | 30           | 13       | 42         | ..          |
| Ward 2 .....                   | 19           | 7        | 158        | ..          | Ward 4 .....                   | 35           | 19       | 57         | ..          |
| Ward 3 .....                   | 56           | 41       | 224        | ..          | Ward 5 .....                   | 43           | 8        | 47         | ..          |
| Ward 4 .....                   | 59           | 64       | 217        | 1           | Rochester—                     |              |          |            |             |
| Ward 5 .....                   | 10           | 3        | 41         | ..          | Ward 1 .....                   | 9            | 39       | 82         | ..          |
| Durham .....                   | 54           | 45       | 226        | ..          | Ward 2 .....                   | 15           | 10       | 167        | ..          |
| East Kingston ..               | 101          | 7        | 13         | ..          | Ward 3 .....                   | 15           | 8        | 57         | ..          |
| Epping .....                   | 76           | 14       | 48         | ..          | Ward 4 .....                   | 5            | 6        | 67         | ..          |
| Exeter .....                   | 549          | 415      | 324        | ..          | Ward 5 .....                   | 30           | 18       | 239        | ..          |
| Farmington .....               | 36           | 21       | 337        | ..          | Ward 6 .....                   | 20           | 9        | 267        | ..          |
| Fremont .....                  | 102          | 30       | 46         | ..          | Rollinsford .....              | 13           | 9        | 42         | ..          |
| Gilford .....                  | 7            | 12       | 135        | ..          | Rye .....                      | 51           | 31       | 88         | 1           |
| Gilmanton .....                | 3            | 6        | 61         | ..          | Sandown .....                  | 19           | 2        | 4          | ..          |
| Greenland .....                | 62           | 34       | 23         | ..          | Seabrook .....                 | 135          | 29       | 38         | ..          |
| Hampstead .....                | 127          | 30       | 60         | ..          | Somersworth—                   |              |          |            |             |
| Hampton .....                  | 143          | 104      | 167        | ..          | Ward 1 .....                   | 49           | 1        | 26         | 36          |
| Hampton Falls ..               | 44           | 18       | 27         | ..          | Ward 2 .....                   | 6            | 3        | 45         | 80          |
| Kensington .....               | 20           | 15       | 10         | ..          | Ward 3 .....                   | ..           | 1        | 17         | 69          |
| Kingston .....                 | 142          | 46       | 44         | ..          | Ward 4 .....                   | 1            | 1        | 3          | 47          |
| Lee .....                      | 7            | 19       | 15         | ..          | Ward 5 .....                   | 1            | 3        | 12         | 39          |
| Madbury .....                  | 7            | 9        | 19         | ..          | So. Hampton ..                 | 30           | 4        | 4          | ..          |
| Middleton .....                | ..           | 1        | 19         | ..          | Strafford .....                | 41           | 16       | 39         | ..          |
| Milton .....                   | 8            | 3        | 175        | ..          | Stratham .....                 | 68           | 53       | 31         | ..          |
| New Castle .....               | 11           | 8        | 8          | 2           | Wakefield .....                | 6            | 15       | 268        | ..          |
| New Durham .....               | 4            | 9        | 20         | ..          |                                |              |          |            |             |
| Newfields .....                | 62           | 18       | 41         | ..          | Totals .....                   | 3609         | 1583     | 5559       | 279         |

| COUNCILOR<br>DISTRICT<br>No. 3 | Bailey, r | Bellemare, d | Caron, d | Dion, d | Lacroix, d | Mahoney, d | Martineau, d | Murray, d | St. Germain, d |
|--------------------------------|-----------|--------------|----------|---------|------------|------------|--------------|-----------|----------------|
| Auburn .....                   | 60        | ..           | ..       | ..      | ..         | 4          | 3            | 11        | 1              |
| Candia .....                   | 86        | ..           | ..       | ..      | ..         | 1          | ..           | 2         | ..             |
| Chester .....                  | 148       | ..           | ..       | 1       | ..         | 1          | ..           | ..        | ..             |
| Derry .....                    | 626       | 1            | 19       | 1       | 2          | 34         | 20           | 21        | ..             |
| Hooksett .....                 | 110       | 1            | 7        | 2       | 2          | 3          | 1            | 42        | 5              |
| Londonderry .....              | 91        | ..           | 2        | ..      | 2          | 4          | ..           | 1         | ..             |
| Manchester—                    |           |              |          |         |            |            |              |           |                |
| Ward 1 .....                   | 656       | 4            | 22       | 1       | 2          | 57         | 6            | 82        | 3              |
| Ward 2 .....                   | 885       | 6            | 32       | 3       | 11         | 148        | 46           | 218       | 13             |
| Ward 3 .....                   | 605       | 3            | 73       | 12      | 17         | 251        | 31           | 309       | 14             |
| Ward 4 .....                   | 250       | 5            | 17       | 1       | 17         | 325        | 23           | 271       | 12             |
| Ward 5 .....                   | 37        | 11           | 87       | 18      | 168        | 418        | 93           | 412       | 28             |
| Ward 6 .....                   | 886       | 14           | 45       | 34      | 61         | 272        | 41           | 479       | 16             |
| Ward 7 .....                   | 69        | 80           | 118      | 29      | 84         | 254        | 204          | 525       | 41             |
| Ward 8 .....                   | 712       | 12           | 135      | 24      | 104        | 188        | 212          | 615       | 62             |
| Ward 9 .....                   | 207       | 8            | 88       | 9       | 14         | 90         | 43           | 294       | 9              |
| Ward 10 .....                  | 101       | 6            | 33       | 17      | 10         | 123        | 44           | 234       | 37             |
| Ward 11 .....                  | 123       | 13           | 68       | 6       | 28         | 285        | 127          | 340       | 47             |
| Ward 12 .....                  | 211       | 8            | 183      | 9       | 28         | 77         | 519          | 121       | 72             |
| Ward 13 .....                  | 417       | 16           | 228      | 35      | 36         | 143        | 223          | 191       | 92             |
| Raymond .....                  | 88        | ..           | 3        | 2       | 1          | 4          | 2            | 6         | ..             |
| Salem .....                    | 302       | 1            | 2        | 1       | 1          | 1          | ..           | 6         | ..             |
| Windham .....                  | 72        | ..           | 3        | ..      | ..         | 3          | ..           | 1         | 1              |
| Totals .....                   | 6742      | 189          | 1165     | 205     | 588        | 2686       | 1638         | 4181      | 453            |

| COUNCILOR<br>DISTRICT<br>No. 4 | James, r | Michie, r | Molloy, d | COUNCILOR<br>DISTRICT<br>No. 4 | James, r | Michie, r | Molloy, d |
|--------------------------------|----------|-----------|-----------|--------------------------------|----------|-----------|-----------|
| Alstead .....                  | 58       | 30        | 5         | Mont Vernon .....              | 16       | 12        | 5         |
| Amherst .....                  | 70       | 61        | 3         | Nashua—                        |          |           |           |
| Antrim .....                   | 40       | 58        | 3         | Ward 1 .....                   | 373      | 375       | 101       |
| Bedford .....                  | 100      | 94        | 16        | Ward 2 .....                   | 177      | 183       | 112       |
| Bennington .....               | 16       | 19        | 3         | Ward 3 .....                   | 32       | 8         | 287       |
| Brookline .....                | 43       | 5         | 8         | Ward 4 .....                   | 48       | 60        | 191       |
| Chesterfield .....             | 37       | 81        | 7         | Ward 5 .....                   | 55       | 21        | 405       |
| Deering .....                  | 14       | 49        | 11        | Ward 6 .....                   | 60       | 30        | 407       |
| Dublin .....                   | 56       | 60        | 9         | Ward 7 .....                   | 110      | 42        | 351       |
| Fitzwilliam .....              | 38       | 26        | ..        | Ward 8 .....                   | 178      | 104       | 431       |
| Francestown .....              | 19       | 18        | 6         | Ward 9 .....                   | 64       | 27        | 233       |
| Gilsum .....                   | 14       | 25        | 4         | Nelson .....                   | 10       | 34        | 1         |
| Goffstown .....                | 366      | 192       | 68        | New Boston .....               | 81       | 37        | 4         |
| Greenfield .....               | 34       | 9         | 12        | New Ipswich .....              | 29       | 28        | 2         |
| Greenville .....               | 22       | 21        | 104       | Pelham .....                   | 19       | 14        | 7         |
| Hancock .....                  | 35       | 32        | 7         | Peterborough .....             | 136      | 122       | 21        |
| Harrisville .....              | 16       | 26        | 20        | Richmond .....                 | 5        | 3         | 3         |
| Hillsborough .....             | 85       | 126       | 3         | Rindge .....                   | 30       | 61        | 1         |
| Hinsdale .....                 | 72       | 66        | 3         | Roxbury .....                  | ..       | 8         | ..        |
| Hollis .....                   | 63       | 45        | 3         | Sharon .....                   | 1        | 8         | ..        |
| Hudson .....                   | 232      | 84        | 83        | Stoddard .....                 | 1        | 10        | 2         |
| Jaffrey .....                  | 131      | 153       | 23        | Sullivan .....                 | 7        | 21        | 1         |
| Keene—                         |          |           |           | Surry .....                    | 15       | 19        | ..        |
| Ward 1 .....                   | 219      | 160       | 16        | Swanzy .....                   | 49       | 44        | 8         |
| Ward 2 .....                   | 143      | 165       | 12        | Temple .....                   | 30       | 30        | 1         |
| Ward 3 .....                   | 199      | 123       | ..        | Troy .....                     | 14       | 26        | 12        |
| Ward 4 .....                   | 228      | 160       | 14        | Walpole .....                  | 113      | 124       | 31        |
| Ward 5 .....                   | 126      | 71        | 29        | Weare .....                    | 60       | 245       | 28        |
| Litchfield .....               | 19       | 13        | 3         | Westmoreland .....             | 46       | 84        | 2         |
| Lyndeborough .....             | 26       | 24        | 2         | Wilton .....                   | 119      | 69        | 86        |
| Marlborough .....              | 86       | 59        | 7         | Winchester .....               | 67       | 65        | 14        |
| Marlow .....                   | 12       | 21        | 10        | Windsor .....                  | ..       | 3         | 1         |
| Mason .....                    | 48       | 10        | 3         |                                |          |           |           |
| Merrimack .....                | 43       | 45        | 15        |                                |          |           |           |
| Milford .....                  | 203      | 151       | 40        |                                |          |           |           |
|                                |          |           |           | Totals .....                   | 4858     | 4199      | 3300      |

| COUNCILOR<br>DISTRICT<br>No. 5 | Fairbanks, r | Hamlin, r | Stanley, d | COUNCILOR<br>DISTRICT<br>No. 5 | Fairbanks, r | Hamlin, r | Stanley, d |
|--------------------------------|--------------|-----------|------------|--------------------------------|--------------|-----------|------------|
| Acworth .....                  | 58           | 72        | 6          | Hill .....                     | 38           | 10        | 4          |
| Allenstown .....               | 21           | 11        | 116        | Hopkinton .....                | 129          | 82        | 10         |
| Andover .....                  | 89           | 10        | 13         | Laconia—                       |              |           |            |
| Boscawen .....                 | 112          | 70        | 11         | Ward 1 .....                   | 145          | 48        | 9          |
| Bow .....                      | 98           | 24        | 6          | Ward 2 .....                   | 88           | 54        | 45         |
| Bradford .....                 | 100          | 6         | 8          | Ward 3 .....                   | 78           | 29        | 5          |
| Canterbury .....               | 54           | 26        | 6          | Ward 4 .....                   | 169          | 84        | 9          |
| Center Harbor .....            | 34           | 8         | 6          | Ward 5 .....                   | 204          | 51        | 10         |
| Charlestown .....              | 116          | 153       | 13         | Ward 6 .....                   | 193          | 136       | 17         |
| Chichester .....               | 56           | 15        | 9          | Langdon .....                  | 14           | 5         | 1          |
| Claremont .....                | 450          | 658       | 95         | Lempster .....                 | 52           | 10        | 19         |
| Concord—                       |              |           |            | Loudon .....                   | 61           | 32        | 16         |
| Ward 1 .....                   | 113          | 91        | 104        | Meredith .....                 | 166          | 49        | 28         |
| Ward 2 .....                   | 82           | 40        | 9          | Newbury .....                  | 91           | 7         | 8          |
| Ward 3 .....                   | 183          | 52        | 25         | New Hampton .....              | 54           | 15        | 8          |
| Ward 4 .....                   | 829          | 183       | 28         | New London .....               | 193          | 24        | 11         |
| Ward 5 .....                   | 396          | 158       | 15         | Newport .....                  | 568          | 112       | 90         |
| Ward 6 .....                   | 421          | 218       | 52         | Northfield .....               | 97           | 24        | 10         |
| Ward 7 .....                   | 648          | 283       | 58         | Pembroke .....                 | 104          | 44        | 164        |
| Ward 8 .....                   | 127          | 73        | 103        | Pittsfield .....               | 127          | 45        | 33         |
| Ward 9 .....                   | 181          | 86        | 65         | Plainfield .....               | 50           | 35        | 5          |
| Cornish .....                  | 47           | 52        | 4          | Salisbury .....                | 25           | 12        | 5          |
| Croydon .....                  | 42           | 3         | 3          | Sanbornton .....               | 26           | 26        | 6          |
| Danbury .....                  | 43           | 11        | 10         | Springfield .....              | 68           | 16        | 7          |
| Dunbarton .....                | 78           | 9         | 2          | Sunapee .....                  | 74           | 24        | 5          |
| Epsom .....                    | 49           | 12        | 14         | Sutton .....                   | 73           | 7         | 5          |
| Franklin—                      |              |           |            | Tilton .....                   | 78           | 32        | 23         |
| Ward 1 .....                   | 98           | 40        | 15         | Unity .....                    | 23           | 35        | 5          |
| Ward 2 .....                   | 85           | 14        | 30         | Warner .....                   | 157          | 54        | 5          |
| Ward 3 .....                   | 156          | 64        | 21         | Washington .....               | 38           | 8         | 12         |
| Goshen .....                   | 46           | 32        | 9          | Webster .....                  | 35           | 17        | 4          |
| Grantham .....                 | 14           | 5         | 4          | Wilmot .....                   | 37           | 16        | 12         |
| Henniker .....                 | 145          | 37        | 12         |                                |              |           |            |
|                                |              |           |            | Total .....                    | 8226         | 3659      | 1463       |

| SENATORIAL<br>DISTRICT<br>No. 1 | Russell, r | Coulombe, d | Kelley, d | Paine, d | Parent, d |
|---------------------------------|------------|-------------|-----------|----------|-----------|
| Berlin—                         |            |             |           |          |           |
| Ward 1 .....                    | 191        | 20          | 152       | 117      | 33        |
| Ward 2 .....                    | 245        | 12          | 145       | 97       | 24        |
| Ward 3 .....                    | 437        | 4           | 67        | 28       | 12        |
| Ward 4 .....                    | 144        | 48          | 195       | 36       | 123       |
| Dummer .....                    | 34         | 1           | 1         | ..       | 2         |
| Errol .....                     | 9          | 1           | ..        | 3        | ..        |
| Gorham .....                    | 160        | 16          | 18        | 45       | 14        |
| Milan .....                     | 36         | 1           | 21        | 5        | ..        |
| Millsfield .....                | 3          | ..          | ..        | ..       | ..        |
| Randolph .....                  | 38         | ..          | ..        | ..       | 1         |
| Shelburne .....                 | 11         | ..          | ..        | 2        | ..        |
| Wentworth's Location ..         | 8          | 1           | ..        | ..       | ..        |
| Totals .....                    | 1316       | 104         | 599       | 333      | 209       |

| SENATORIAL<br>DISTRICT<br>No. 2 | Hinman, r | Phelan, r | Schurman, r | Gormley, d | Phelan, d |
|---------------------------------|-----------|-----------|-------------|------------|-----------|
| Bethlehem .....                 | 31        | 10        | 51          | ..         | ..        |
| Carroll .....                   | 11        | 12        | 30          | 6          | ..        |
| Clarksville .....               | 2         | 1         | 2           | ..         | ..        |
| Colebrook .....                 | 155       | 11        | 146         | ..         | ..        |
| Columbia .....                  | 29        | 7         | 34          | ..         | ..        |
| Dalton .....                    | 15        | 1         | 27          | ..         | ..        |
| Franconia .....                 | 22        | 12        | 26          | ..         | ..        |
| Jefferson .....                 | 14        | 3         | 91          | ..         | ..        |
| Lancaster .....                 | 59        | 17        | 456         | ..         | 16        |
| Northumberland .....            | 89        | 44        | 38          | ..         | ..        |
| Pittsburg .....                 | 61        | 9         | 81          | ..         | ..        |
| Stark .....                     | 7         | 37        | 1           | 6          | ..        |
| Stewartstown .....              | 45        | 8         | 47          | ..         | ..        |
| Stratford .....                 | 83        | 1         | 2           | ..         | ..        |
| Whitefield .....                | 49        | 5         | 266         | ..         | ..        |
| Totals .....                    | 672       | 178       | 1298        | 12         | 16        |

| SENATORIAL<br>DISTRICT<br>No. 3 | Howard, r | Pike, d | SENATORIAL<br>DISTRICT<br>No. 3<br><i>Concluded</i> | Howard, r | Pike, d |
|---------------------------------|-----------|---------|---|-----------|---------|
| Bath .....                      | 60        | 5       | Littleton .....                                     | 351       | 29      |
| Benton .....                    | 8         | 10      | Lyman .....   | 11        | 21      |
| Campton .....                   | 106       | 14      | Monroe .....  | 84        | 8       |
| Easton .....                    | 5         | 3       | Piermont .....                                      | 67        | 3       |
| Haverhill .....                 | 428       | 20      | Plymouth .....                                      | 212       | 11      |
| Holderness .....                | 97        | 7       | Thornton .....                                      | 20        | 6       |
| Landaff .....                   | 15        | 25      | Woodstock .....                                     | 41        | 4       |
| Lincoln .....                   | 38        | 37      |   |           |         |
| Lisbon .....                    | 203       | 34      | Totals .....  | 1746      | 237     |

| SENATORIAL<br>DISTRICT<br>No. 4 | Downs, r | Staples, r | Bartram, d |
|---------------------------------|----------|------------|------------|
| Albany .....                    | 10       | 19         | 3          |
| Bartlett .....                  | 173      | 93         | 13         |
| Brookfield .....                | 45       | 11         | 1          |
| Chatham .....                   | 28       | 5          | 4          |
| Conway .....                    | 437      | 487        | 58         |
| Eaton .....                     | 13       | 35         | 11         |
| Effingham .....                 | 49       | 45         | 6          |
| Freedom .....                   | 25       | 27         | 16         |
| Hart's Location .....           | 2        | ..         | 2          |
| Jackson .....                   | 50       | 19         | 5          |
| Livermore .....                 | ..       | ..         | 7          |
| Madison .....                   | 37       | 65         | 2          |
| Moultonborough .....            | 152      | 31         | 2          |
| Ossipee .....                   | 231      | 97         | 15         |
| Sandwich .....                  | 102      | 38         | 9          |
| Tamworth .....                  | 154      | 147        | 11         |
| Tuftonboro .....                | 65       | 27         | ..         |
| Wakefield .....                 | 181      | 44         | 18         |
| Waterville .....                | 5        | ..         | 1          |
| Wolfeboro .....                 | 324      | 83         | 7          |
| Totals .....                    | 2083     | 1273       | 189        |

| SENATORIAL<br>DISTRICT<br>No. 5 | Batchelder,<br>Grace F., r | Moore, r | Perley, r | Taylor, r | Brock, d |
|---------------------------------|----------------------------|----------|-----------|-----------|----------|
| Alexandria .....                | 13                         | 5        | 25        | 28        | 9        |
| Ashland .....                   | 39                         | ..       | 30        | 25        | 18       |
| Bridgewater .....               | 6                          | 2        | 1         | 4         | ..       |
| Bristol .....                   | 125                        | 24       | 65        | 81        | 9        |
| Canaan .....                    | 70                         | 30       | 139       | 64        | 19       |
| Dorchester .....                | 1                          | 1        | 7         | 32        | ..       |
| Ellsworth .....                 | 1                          | ..       | 2         | 7         | 2        |
| Enfield .....                   | 40                         | 17       | 124       | 22        | 15       |
| Grafton .....                   | 16                         | 1        | 24        | 3         | 5        |
| Groton .....                    | 3                          | ..       | 3         | 14        | ..       |
| Hanover .....                   | 251                        | 29       | 131       | 96        | 34       |
| Hebron .....                    | 10                         | 1        | 10        | 9         | ..       |
| Lebanon .....                   | 193                        | 20       | 689       | 41        | 96       |
| Lyme .....                      | 32                         | 3        | 48        | 9         | 3        |
| New Hampton .....               | 14                         | 3        | 31        | 26        | 9        |
| Orange .....                    | 2                          | 4        | 3         | 1         | 1        |
| Orford .....                    | 35                         | 3        | 50        | 9         | 10       |
| Rumney .....                    | 46                         | 1        | 26        | 50        | 9        |
| Warren .....                    | 22                         | 3        | 5         | 71        | 7        |
| Wentworth .....                 | 8                          | 1        | 12        | 15        | 10       |
| Totals .....                    | 927                        | 148      | 1425      | 607       | 256      |

| SENATORIAL<br>DISTRICT<br>No. 6 | Ballou, r | Page, r | Ballou, d | Page, d |
|---------------------------------|-----------|---------|-----------|---------|
| Alton .....                     | 42        | 146     | ..        | ..      |
| Barnstead .....                 | 2         | 62      | ..        | ..      |
| Belmont .....                   | 19        | 76      | ..        | ..      |
| Center Harbo. ....              | 15        | 31      | ..        | 1       |
| Gilford .....                   | 39        | 121     | ..        | ..      |
| Gilmanton .....                 | 2         | 80      | ..        | 11      |
| Laconia—                        |           |         |           |         |
| Ward 1 .....                    | 92        | 136     | ..        | 4       |
| Ward 2 .....                    | 72        | 95      | 6         | 5       |
| Ward 3 .....                    | 32        | 87      | 1         | 1       |
| Ward 4 .....                    | 76        | 206     | ..        | 1       |
| Ward 5 .....                    | 122       | 175     | 1         | ..      |
| Ward 6 .....                    | 120       | 228     | 1         | 1       |
| Meredith .....                  | 75        | 174     | ..        | ..      |
| Sanbornton .....                | 9         | 48      | ..        | ..      |
| Totals .....                    | 717       | 1665    | 9         | 24      |

| SENATORIAL<br>DISTRICT<br>No. 7 | Alexander, r | Fowler, r | Gay, r | Smart, d |
|---------------------------------|--------------|-----------|--------|----------|
| Andover .....                   | 50           | 11        | 48     | ..       |
| Boscawen .....                  | 183          | 15        | 28     | 1        |
| Canterbury .....                | 59           | 12        | 23     | ..       |
| Concord—                        |              |           |        |          |
| Ward 1 .....                    | 192          | 19        | 37     | 23       |
| Ward 2 .....                    | 78           | 16        | 20     | ..       |
| Danbury .....                   | 12           | 20        | 36     | 1        |
| Franklin—                       |              |           |        |          |
| Ward 1 .....                    | 17           | 145       | 14     | ..       |
| Ward 2 .....                    | 43           | 68        | 6      | 19       |
| Ward 3 .....                    | 68           | 143       | 27     | 14       |
| Hill .....                      | 17           | 36        | 3      | ..       |
| New London .....                | 13           | 3         | 246    | 3        |
| Northfield .....                | 51           | 41        | 30     | 9        |
| Tilton .....                    | 46           | 48        | 23     | 7        |
| Wilmot .....                    | 9            | 3         | 49     | ..       |
| Totals .....                    | 838          | 580       | 590    | 77       |

| SENATORIAL<br>DISTRICT<br>No. 8 | Hutchins, r | Leahy, r | Bergamini, d |
|---------------------------------|-------------|----------|--------------|
| Acworth .....                   | 64          | 66       | ..           |
| Charlestown .....               | 234         | 44       | ..           |
| Claremont .....                 | 338         | 754      | 24           |
| Cornish .....                   | 44          | 50       | ..           |
| Croydon .....                   | 16          | 21       | ..           |
| Goshen .....                    | 30          | 43       | ..           |
| Grantham .....                  | 3           | 16       | ..           |
| Langdon .....                   | 14          | 5        | ..           |
| Lempster .....                  | 26          | 35       | 7            |
| Newport .....                   | 272         | 376      | 52           |
| Plainfield .....                | 29          | 58       | 2            |
| Springfield .....               | 15          | 66       | ..           |
| Sunapee .....                   | 37          | 57       | ..           |
| Unity .....                     | 21          | 37       | 1            |
| Washington .....                | 31          | 16       | ..           |
| Totals .....                    | 1174        | 1644     | 86           |

| SENATORIAL<br>DISTRICT<br>No. 9 | Ball, r | Maxham, r | Maxham, d |
|---------------------------------|---------|-----------|-----------|
| Antrim .....                    | 56      | 42        | ..        |
| Bradford .....                  | 67      | 17        | ..        |
| Concord—                        |         |           |           |
| Ward 3 .....                    | 62      | 185       | ..        |
| Ward 7 .....                    | 213     | 783       | 3         |
| Deering .....                   | 29      | 25        | ..        |
| Francestown .....               | 29      | 4         | ..        |
| Henniker .....                  | 123     | 78        | ..        |
| Hillsborough .....              | 102     | 104       | ..        |
| Hopkinton .....                 | 178     | 83        | ..        |
| Newbury .....                   | 49      | 38        | ..        |
| Salisbury .....                 | 29      | 11        | ..        |
| Sutton .....                    | 52      | 25        | ..        |
| Warner .....                    | 127     | 80        | ..        |
| Webster .....                   | 36      | 20        | ..        |
| Windsor .....                   | 3       | ..        | ..        |
| Totals .....                    | 1155    | 1495      | 3         |

| SENATORIAL<br>DISTRICT<br>No. 10 | Bragg, r | Estabrook, r | Macnaughtan, d |
|----------------------------------|----------|--------------|----------------|
| Alstead .....                    | 78       | 73           | 5              |
| Chesterfield .....               | 84       | 40           | 6              |
| Gilsum .....                     | 29       | 20           | 6              |
| Keene—                           |          |              |                |
| Ward 1 .....                     | 261      | 140          | 15             |
| Ward 2 .....                     | 172      | 147          | 10             |
| Ward 3 .....                     | 242      | 104          | ..             |
| Ward 4 .....                     | 240      | 175          | 13             |
| Ward 5 .....                     | 145      | 80           | 25             |
| Marlow .....                     | 24       | 24           | 10             |
| Nelson .....                     | 21       | 25           | 1              |
| Roxbury .....                    | 6        | 2            | ..             |
| Stoddard .....                   | 10       | 2            | 4              |
| Sullivan .....                   | 17       | 14           | 2              |
| Surry .....                      | 25       | 12           | ..             |
| Walpole .....                    | 188      | 115          | ..             |
| Westmoreland .....               | 93       | 55           | 6              |
| Totals .....                     | 1635     | 1028         | 103            |

| SENATORIAL<br>DISTRICT<br>No. 11 | Allison, r | Robertson, r | Weston, r | Sweeney, d | Weston, d |
|----------------------------------|------------|--------------|-----------|------------|-----------|
| Bennington .....                 | 2          | 5            | 33        | ..         | ..        |
| Dublin .....                     | 79         | 21           | 46        | ..         | ..        |
| Fitzwilliam .....                | 28         | 15           | 23        | ..         | ..        |
| Hancock .....                    | 2          | 7            | 76        | ..         | 6         |
| Harrisville .....                | 20         | ..           | 21        | ..         | ..        |
| Hinsdale .....                   | 1          | 159          | 23        | ..         | ..        |
| Jaffrey .....                    | 131        | 52           | 110       | 10         | 1         |
| Marlborough .....                | 38         | 52           | 89        | ..         | 2         |
| Peterborough .....               | 74         | 64           | 155       | ..         | ..        |
| Richmond .....                   | 1          | 6            | 1         | ..         | ..        |
| Rindge .....                     | 51         | 24           | 24        | ..         | ..        |
| Sharon .....                     | 7          | 3            | ..        | ..         | ..        |
| Swanzy .....                     | 26         | 34           | 49        | ..         | ..        |
| Troy .....                       | 7          | 15           | 24        | ..         | ..        |
| Winchester .....                 | 22         | 77           | 49        | ..         | ..        |
| Totals .....                     | 489        | 534          | 723       | 10         | 9         |

| SENATORIAL<br>DISTRICT<br>No. 12 | Herald, r | Whitaker, r | Herald, d |
|----------------------------------|-----------|-------------|-----------|
| Amherst .....                    | 95        | 35          | ..        |
| Brookline .....                  | 20        | 26          | ..        |
| Greenfield .....                 | 31        | 13          | ..        |
| Greenville .....                 | 35        | 10          | ..        |
| Hollis .....                     | 82        | 27          | ..        |
| Lyndeborough .....               | 55        | 3           | 1         |
| Mason .....                      | 27        | 42          | ..        |
| Merrimack .....                  | 53        | 23          | ..        |
| Milford .....                    | 261       | 86          | ..        |
| Mont Vernon .....                | 27        | 2           | ..        |
| Nashua—                          |           |             |           |
| Ward 1 .....                     | 552       | 150         | ..        |
| Ward 2 .....                     | 234       | 101         | ..        |
| New Ipswich .....                | 44        | 14          | ..        |
| Temple .....                     | 58        | 23          | ..        |
| Wilton .....                     | 195       | 16          | 6         |
| Totals .....                     | 1769      | 571         | 7         |

| SENATORIAL<br>DISTRICT<br>No. 13 | Rigney, r | Noel, d | Renaud, d | Rigney, d |
|----------------------------------|-----------|---------|-----------|-----------|
| Nashua—                          |           |         |           |           |
| Ward 3 .....                     | ..        | 178     | 102       | 65        |
| Ward 4 .....                     | ..        | 75      | 16        | 125       |
| Ward 5 .....                     | 13        | 195     | 241       | 119       |
| Ward 6 .....                     | 1         | 190     | 145       | 181       |
| Ward 7 .....                     | 2         | 130     | 112       | 177       |
| Ward 8 .....                     | 1         | 276     | 159       | 177       |
| Ward 9 .....                     | ..        | 46      | 315       | 31        |
| Totals .....                     | 17        | 1090    | 1090      | 875       |

| SENATORIAL<br>DISTRICT<br>No. 14 | Avery, r | Corliss, r | Harrington, r | Coll, d |
|----------------------------------|----------|------------|---------------|---------|
| Allenstown .....                 | 3        | 1          | 46            | 125     |
| Bedford .....                    | 125      | 32         | 40            | 15      |
| Bow .....                        | 48       | 18         | 51            | 6       |
| Chichester .....                 | 18       | 13         | 46            | 10      |
| Dunbarton .....                  | 89       | 15         | 10            | 2       |
| Epsom .....                      | 22       | 12         | 41            | 13      |
| Goffstown .....                  | 503      | 38         | 85            | 65      |
| Hooksett .....                   | 24       | 7          | 96            | 48      |
| Loudon .....                     | 38       | 11         | 38            | 11      |
| New Boston .....                 | 48       | 84         | 11            | 4       |
| Pembroke .....                   | 28       | 16         | 131           | 168     |
| Pittsfield .....                 | 91       | 45         | 84            | 29      |
| Weare .....                      | 242      | 52         | 30            | 27      |
| Totals .....                     | 1279     | 344        | 709           | 523     |

| SENATORIAL<br>DISTRICT<br>No. 15 | Howard, r | Saltmarsh, r | Saltmarsh, d |
|----------------------------------|-----------|--------------|--------------|
| Concord—                         |           |              |              |
| Ward 4 .....                     | 651       | 445          | 1            |
| Ward 5 .....                     | 374       | 242          | ..           |
| Ward 6 .....                     | 372       | 378          | 1            |
| Ward 8 .....                     | 111       | 124          | ..           |
| Ward 9 .....                     | 148       | 149          | 1            |
| Totals .....                     | 1656      | 1338         | 3            |

| SENATORIAL<br>DISTRICT<br>No. 16 | Geisel, r | Kimball, r | Roy, r | Merchant, d |
|----------------------------------|-----------|------------|--------|-------------|
| Manchester—                      |           |            |        |             |
| Ward 1 .....                     | 500       | 275        | 94     | 120         |
| Ward 2 .....                     | 433       | 416        | 214    | 200         |
| Ward 9 .....                     | 106       | 110        | 55     | 322         |
| Totals .....                     | 1039      | 801        | 363    | 642         |

| SENATORIAL<br>DISTRICT<br>No. 17 | Green, r | Yuill, r | Dwyer, d | Gallagher, d | O'Reilly, d |
|----------------------------------|----------|----------|----------|--------------|-------------|
| Manchester—                      |          |          |          |              |             |
| Ward 3 .....                     | 339      | 334      | 262      | 66           | 331         |
| Ward 4 .....                     | 205      | 272      | 197      | 154          | 259         |
| Ward 10 .....                    | 120      | 287      | 89       | 308          | 106         |
| Totals .....                     | 664      | 893      | 548      | 528          | 696         |

| SENATORIAL<br>DISTRICT<br>No. 18 | McDonald, r | Moran, d | Poulin, d |
|----------------------------------|-------------|----------|-----------|
| Manchester—                      |             |          |           |
| Ward 5 .....                     | ..          | 700      | 380       |
| Ward 7 .....                     | ..          | 717      | 592       |
| Ward 8 .....                     | ..          | 676      | 625       |
| Ward 11 .....                    | 5           | 548      | 236       |
| Totals .....                     | 5           | 2641     | 1833      |

| SENATORIAL<br>DISTRICT<br>No. 19 | Houlne, r | Cusson, d | Lamy, d |
|----------------------------------|-----------|-----------|---------|
| Manchester—                      |           |           |         |
| Ward 12 .....                    | 60        | 280       | 691     |
| Ward 13 .....                    | 60        | 321       | 639     |
| Totals .....                     | 60        | 601       | 1330    |

| SENATORIAL<br>DISTRICT<br>No. 20 | Parker, r | Marcoux, d | SENATORIAL<br>DISTRICT<br>No. 20<br><i>Concluded</i> | Parker, r | Marcoux, d |
|----------------------------------|-----------|------------|--|-----------|------------|
| Farmington .....                 | 378       | 35         | Ward 6 .....   | 234       | 14         |
| Middleton .....                  | 20        | 8          | Somersworth—   |           |            |
| Milton .....                     | 155       | 18         | Ward 1 .....   | 71        | 165        |
| New Durham .....                 | 12        | 2          | Ward 2 .....   | 44        | 178        |
| Rochester—                       |           |            | Ward 3 .....   | 16        | 212        |
| Ward 1 .....                     | 114       | 11         | Ward 4 .....   | 4         | 386        |
| Ward 2 .....                     | 112       | 30         | Ward 5 .....   | 12        | 249        |
| Ward 3 .....                     | 74        | 37         | Strafford .....                                      | 88        | 6          |
| Ward 4 .....                     | 65        | 177        |  |           |            |
| Ward 5 .....                     | 248       | 26         | Totals .....   | 1647      | 1554       |

| SENATORIAL<br>DISTRICT<br>No. 21 | Chesley, r | Hall, d | SENATORIAL<br>DISTRICT<br>No. 21<br><i>Concluded</i> | Chesley, r | Hall, d |
|----------------------------------|------------|---------|--|------------|---------|
| Barrington .....                 | 92         | 32      | Durham .....   | 308        | 14      |
| Dover—                           |            |         | Lee .....  | 44         | 5       |
| Ward 1 .....                     | 267        | 94      | Madbury .....  | 33         | 7       |
| Ward 2 .....                     | 161        | 213     | Rollinsford .....                                    | 65         | 75      |
| Ward 3 .....                     | 301        | 42      |  |            |         |
| Ward 4 .....                     | 297        | 138     | Totals .....   | 1608       | 699     |
| Ward 5 .....                     | 40         | 79      |  |            |         |

| SENATORIAL<br>DISTRICT<br>No. 22 | Cole, r | Boisclair, d | SENATORIAL<br>DISTRICT<br>No. 22<br><i>Concluded</i> | Cole, r | Boisclair, d |
|----------------------------------|---------|--------------|--|---------|--------------|
| Auburn .....                     | 61      | ..           | Northwood .....                                      | 169     | ..           |
| Candia .....                     | 90      | ..           | Nottingham .....                                     | 63      | ..           |
| Chester .....                    | 158     | ..           | Pelham .....   | 33      | ..           |
| Deerfield .....                  | 112     | ..           | Raymond .....  | 84      | ..           |
| Derry .....                      | 819     | ..           | Salem .....  | 354     | ..           |
| Hudson .....                     | 273     | ..           | Windham .....  | 86      | ..           |
| Litchfield .....                 | 28      | ..           |  |         |              |
| Londonderry .....                | 100     | ..           | Totals .....   | 3316    | 118          |
| Manchester—                      |         |              |  |         |              |
| Ward 6 .....                     | 886     | 118          |  |         |              |

| SENATORIAL<br>DISTRICT<br>No. 23 | Thomson, r | Tozier, r | Williams, d |
|----------------------------------|------------|-----------|-------------|
| Atkinson .....                   | 14         | 32        | 4           |
| Brentwood .....                  | 126        | 90        | 4           |
| Danville .....                   | 56         | 65        | 2           |
| Danville .....                   | 57         | 41        | 6           |
| East Kingston .....              | 63         | 51        | 13          |
| Epping .....                     | 846        | 478       | 58          |
| Exeter .....                     | 113        | 45        | 26          |
| Fremont .....                    | 89         | 96        | 5           |
| Hampstead .....                  | 192        | 198       | 10          |
| Hampton .....                    | 44         | 39        | 4           |
| Hampton Falls .....              | 30         | 10        | 2           |
| Kensington .....                 | 85         | 115       | 14          |
| Kingston .....                   | 34         | 82        | 7           |
| Newfields .....                  | 118        | 128       | 1           |
| Newton .....                     | 62         | 90        | 8           |
| North Hampton .....              | 74         | 124       | 3           |
| Plaistow .....                   | 10         | 13        | 5           |
| Sandown .....                    | 93         | 36        | 3           |
| Seabrook .....                   | 12         | 24        | ..          |
| South Hampton .....              |            |           |             |
| Totals .....                     | 2118       | 1757      | 175         |

| SENATORIAL<br>DISTRICT<br>No. 24 | Brackett, r | Reinhart, d | SENATORIAL<br>DISTRICT<br>No. 24<br><i>Concluded</i> | Brackett, r | Reinhart, d |
|----------------------------------|-------------|-------------|--|-------------|-------------|
| Greenland .....                  | 116         | 3           | Ward 3 .....   | 69          | 11          |
| Newcastle .....                  | 27          | 35          | Ward 4 .....   | 98          | 5           |
| Newington .....                  | 38          | 5           | Ward 5 .....   | 43          | 13          |
| Newmarket .....                  | 72          | 89          | Rye .....  | 168         | 3           |
| Portsmouth—                      |             |             | Stratham .....                                       | 152         | 5           |
| Ward 1 .....                     | 119         | 16          |  |             |             |
| Ward 2 .....                     | 247         | 8           | Totals .....   | 1149        | 193         |

| ROCKINGHAM<br>COUNTY | SHERIFF  |              | SOLICITOR  |           | TREAS-<br>URER |          | REGISTER<br>OF DEEDS |             |
|----------------------|----------|--------------|------------|-----------|----------------|----------|----------------------|-------------|
|                      | Frink, r | McDermott, d | Wheeler, r | Marvin, d | Stockbridge, r | Young, d | Green, r             | Turcotte, d |
| Atkinson .....       | 61       | 4            | 50         | 4         | 51             | 4        | 55                   | 4           |
| Auburn .....         | 73       | 11           | 65         | 10        | 58             | 12       | 63                   | 7           |
| Brentwood .....      | 212      | 4            | 208        | 2         | 193            | 4        | 202                  | 3           |
| Candia .....         | 118      | 4            | 97         | 4         | 94             | 3        | 98                   | 3           |
| Chester .....        | 159      | 3            | 150        | 3         | 148            | 3        | 151                  | 3           |
| Danville .....       | 126      | 2            | 123        | 2         | 119            | 3        | 124                  | 3           |
| Deerfield .....      | 130      | 54           | 122        | 54        | 120            | 54       | 125                  | 52          |
| Derry .....          | 780      | 64           | 709        | 52        | 677            | 76       | 682                  | 60          |
| East Kingston .....  | 102      | 5            | 101        | 6         | 100            | 5        | 103                  | 5           |
| Epping .....         | 127      | 63           | 123        | 59        | 122            | 62       | 126                  | 62          |
| Exeter .....         | 1095     | 28           | 1166       | 27        | 1147           | 28       | 1193                 | 29          |
| Fremont .....        | 163      | 5            | 162        | 4         | 150            | 4        | 165                  | 4           |
| Greenland .....      | 119      | 4            | 114        | 4         | 112            | 4        | 112                  | 4           |
| Hampstead .....      | 207      | 7            | 213        | 10        | 194            | 11       | 205                  | 9           |
| Hampton .....        | 370      | 5            | 360        | 9         | 361            | 6        | 369                  | 5           |
| Hampton Falls .....  | 82       | 2            | 85         | 2         | 86             | 2        | 81                   | 2           |
| Kensington .....     | 34       | 14           | 43         | 14        | 38             | 13       | 41                   | 15          |
| Kingston .....       | 208      | 6            | 201        | 7         | 197            | 6        | 203                  | 7           |
| Londonderry .....    | 109      | 9            | 98         | 8         | 98             | 6        | 95                   | 6           |
| New Castle .....     | 27       | 33           | 28         | 43        | 27             | 34       | 28                   | 31          |
| Newfields .....      | 108      | ..           | 99         | ..        | 104            | ..       | 105                  | 1           |
| Newington .....      | 39       | 4            | 32         | 7         | 36             | 5        | 31                   | 3           |
| Newmarket .....      | 71       | 92           | 71         | 91        | 72             | 94       | 69                   | 113         |
| Newton .....         | 240      | 8            | 235        | 8         | 219            | 8        | 225                  | 8           |
| North Hampton .....  | 154      | 5            | 148        | 4         | 155            | 4        | 144                  | 1           |
| Northwood .....      | 202      | 9            | 178        | 6         | 173            | 6        | 175                  | 6           |
| Nottingham .....     | 76       | 4            | 72         | 5         | 71             | 5        | 77                   | 5           |
| Plaistow .....       | 198      | 12           | 197        | 7         | 176            | 10       | 192                  | 9           |
| Portsmouth-          |          |              |            |           |                |          |                      |             |
| Ward 1 .....         | 157      | 11           | 116        | 17        | 111            | 14       | 114                  | 11          |
| Ward 2 .....         | 314      | 8            | 273        | 8         | 286            | 8        | 279                  | 6           |
| Ward 3 .....         | 77       | 12           | 65         | 11        | 61             | 11       | 65                   | 11          |
| Ward 4 .....         | 97       | 2            | 99         | 4         | 91             | 3        | 95                   | 1           |
| Ward 5 .....         | 53       | 13           | 40         | 13        | 36             | 12       | 47                   | 12          |
| Raymond .....        | 90       | 13           | 90         | 15        | 87             | 15       | 88                   | 10          |
| Rye .....            | 176      | 3            | 168        | 5         | 168            | 6        | 165                  | 3           |
| Salem .....          | 330      | 9            | 335        | 9         | 317            | 10       | 331                  | 9           |
| Sandown .....        | 27       | ..           | 24         | ..        | 23             | ..       | 28                   | ..          |
| Seabrook .....       | 148      | 6            | 123        | 5         | 110            | 4        | 120                  | 3           |
| South Hampton .....  | 36       | 3            | 35         | 3         | 37             | 3        | 37                   | 2           |
| Stratham .....       | 159      | 4            | 155        | 5         | 160            | 4        | 154                  | 4           |
| Windham .....        | 83       | 9            | 79         | 5         | 71             | 8        | 78                   | 8           |
| Totals .....         | 7137     | 554          | 6852       | 552       | 6656           | 570      | 6840                 | 540         |

| ROCKINGHAM<br>COUNTY | REGISTER<br>OF<br>PROBATE |         | COMMISSIONERS |             |         |            |          |         |          |
|----------------------|---------------------------|---------|---------------|-------------|---------|------------|----------|---------|----------|
|                      | Nay, r                    | Rowe, d | Currier, r    | Flanders, r | Foss, r | Marston, r | Berry, d | Fogg, d | Hatch, d |
| Atkinson .....       | 51                        | 3       | 51            | 35          | 33      | 38         | 4        | 3       | 3        |
| Auburn .....         | 54                        | 5       | 53            | 31          | 51      | 53         | 10       | 12      | 11       |
| Brentwood .....      | 187                       | 2       | 184           | 131         | 156     | 133        | 3        | 1       | 1        |
| Candia .....         | 85                        | 4       | 80            | 63          | 83      | 61         | 4        | 4       | 4        |
| Chester .....        | 143                       | 2       | 142           | 56          | 139     | 117        | 1        | 2       | 1        |
| Danville .....       | 119                       | 2       | 138           | 27          | 122     | 104        | 3        | 2       | 2        |
| Deerfield .....      | 124                       | 54      | 101           | 62          | 116     | 90         | 53       | 76      | 52       |
| Derry .....          | 663                       | 59      | 699           | 333         | 624     | 559        | 59       | 58      | 90       |
| East Kingston .....  | 94                        | 6       | 98            | 30          | 112     | 86         | 5        | 5       | 4        |
| Epping .....         | 112                       | 57      | 98            | 62          | 91      | 91         | 60       | 59      | 58       |
| Exeter .....         | 1129                      | 27      | 906           | 399         | 1056    | 983        | 27       | 26      | 26       |
| Fremont .....        | 150                       | 3       | 136           | 43          | 145     | 138        | 3        | 3       | 4        |
| Greenland .....      | 108                       | 4       | 80            | 33          | 102     | 104        | 4        | 2       | 2        |
| Hampstead .....      | 191                       | 8       | 204           | 109         | 169     | 136        | 7        | 6       | 8        |
| Hampton .....        | 336                       | 6       | 257           | 161         | 327     | 357        | 4        | 4       | 4        |
| Hampton Falls .....  | 79                        | 2       | 70            | 38          | 68      | 60         | 2        | 2       | 2        |
| Kensington .....     | 37                        | 15      | 25            | 27          | 33      | 18         | 15       | 15      | 15       |
| Kingston .....       | 193                       | 8       | 188           | 93          | 209     | 147        | 4        | 4       | 6        |
| Londonderry .....    | 91                        | 7       | 78            | 37          | 92      | 82         | 6        | 6       | 7        |
| New Castle .....     | 24                        | 33      | 16            | 9           | 27      | 26         | 29       | 30      | 29       |
| Newfields .....      | 99                        | ..      | 82            | 37          | 92      | 85         | ..       | ..      | ..       |
| Newington .....      | 31                        | 5       | 33            | 17          | 29      | 35         | 5        | 5       | 5        |
| Newmarket .....      | 64                        | 93      | 57            | 30          | 57      | 46         | 95       | 90      | 89       |
| Newton .....         | 220                       | 10      | 230           | 137         | 238     | 155        | 8        | 7       | 7        |
| North Hampton .....  | 147                       | 5       | 120           | 42          | 130     | 152        | 4        | 2       | 3        |
| Northwood .....      | 164                       | 6       | 134           | 83          | 148     | 154        | 7        | 7       | 7        |
| Nottingham .....     | 76                        | 5       | 61            | 33          | 70      | 65         | 5        | 5       | 5        |
| Plaistow .....       | 169                       | 10      | 153           | 184         | 137     | 88         | 10       | 9       | 9        |
| Portsmouth—          |                           |         |               |             |         |            |          |         |          |
| Ward 1 .....         | 104                       | 15      | 84            | 47          | 139     | 145        | 10       | 11      | 10       |
| Ward 2 .....         | 244                       | 7       | 244           | 64          | 259     | 268        | 6        | 6       | 6        |
| Ward 3 .....         | 58                        | 10      | 57            | 23          | 60      | 68         | 11       | 10      | 10       |
| Ward 4 .....         | 84                        | 3       | 67            | 33          | 85      | 84         | 1        | 1       | 1        |
| Ward 5 .....         | 38                        | 13      | 39            | 14          | 43      | 52         | 12       | 12      | 12       |
| Raymond .....        | 84                        | 13      | 65            | 47          | 68      | 62         | 16       | 16      | 15       |
| Rye .....            | 159                       | 5       | 120           | 78          | 127     | 163        | 4        | 3       | 4        |
| Salem .....          | 302                       | 10      | 297           | 209         | 273     | 198        | 7        | 7       | 9        |
| Sandown .....        | 23                        | ..      | 35            | 6           | 29      | 29         | ..       | ..      | ..       |
| Seabrook .....       | 95                        | 6       | 100           | 92          | 110     | 130        | 8        | 7       | 7        |
| South Hampton .....  | 35                        | 3       | 26            | 14          | 32      | 30         | 1        | 3       | 1        |
| Stratham .....       | 147                       | 5       | 127           | 58          | 130     | 129        | 2        | 3       | 3        |
| Windham .....        | 70                        | 7       | 63            | 30          | 63      | 49         | 6        | 7       | 8        |
| Totals .....         | 6383                      | 538     | 5798          | 3057        | 6074    | 5570       | 521      | 531     | 540      |

| STRAFFORD<br>COUNTY | SHERIFF   |           |            | SOLICITOR   |           |            | TREAS-<br>URER |           |
|---------------------|-----------|-----------|------------|-------------|-----------|------------|----------------|-----------|
|                     | Cotton, r | McCann, d | Scruton, d | Hartnett, r | Beamis, d | Jackson, d | Came, r        | Felker, d |
| Barrington .....    | 103       | 7         | 21         | 82          | 25        | 6          | 95             | 38        |
| Dover—              |           |           |            |             |           |            |                |           |
| Ward 1 .....        | 287       | 24        | 108        | 262         | 39        | 86         | 255            | 82        |
| Ward 2 .....        | 162       | 34        | 271        | 155         | 131       | 153        | 150            | 210       |
| Ward 3 .....        | 308       | 20        | 43         | 286         | 18        | 38         | 286            | 44        |
| Ward 4 .....        | 319       | 110       | 81         | 313         | 50        | 121        | 285            | 103       |
| Ward 5 .....        | 45        | 41        | 73         | 33          | 28        | 86         | 29             | 77        |
| Durham .....        | 319       | 4         | 12         | 289         | 7         | 6          | 296            | 14        |
| Farmingham .....    | 386       | 16        | 35         | 319         | 44        | 4          | 346            | 44        |
| Lee .....           | 47        | 1         | 4          | 37          | 3         | 2          | 36             | 5         |
| Madbury .....       | 34        | 1         | 5          | 31          | 5         | 1          | 30             | 7         |
| Middleton .....     | 20        | ..        | 9          | 18          | 8         | 1          | 19             | 9         |
| Milton .....        | 175       | 9         | 12         | 131         | 12        | 15         | 149            | 21        |
| New Durham .....    | 36        | 2         | 9          | 27          | 11        | 2          | 26             | 11        |
| Rochester—          |           |           |            |             |           |            |                |           |
| Ward 1 .....        | 139       | 2         | 12         | 102         | 11        | 2          | 128            | 13        |
| Ward 2 .....        | 195       | 9         | 27         | 145         | 31        | 9          | 172            | 35        |
| Ward 3 .....        | 84        | 12        | 17         | 65          | 27        | 6          | 72             | 35        |
| Ward 4 .....        | 80        | 22        | 145        | 48          | 156       | 10         | 71             | 169       |
| Ward 5 .....        | 293       | 3         | 22         | 223         | 21        | 5          | 268            | 27        |
| Ward 6 .....        | 294       | 3         | 13         | 210         | 10        | 3          | 262            | 17        |
| Rollinsford .....   | 68        | 16        | 70         | 62          | 79        | 10         | 61             | 85        |
| Somersworth—        |           |           |            |             |           |            |                |           |
| Ward 1 .....        | 76        | 26        | 155        | 68          | 183       | 5          | 71             | 172       |
| Ward 2 .....        | 43        | 30        | 183        | 42          | 200       | 25         | 44             | 195       |
| Ward 3 .....        | 17        | 10        | 204        | 18          | 211       | 15         | 18             | 208       |
| Ward 4 .....        | 5         | 60        | 333        | 4           | 413       | 14         | 5              | 376       |
| Ward 5 .....        | 12        | 27        | 244        | 10          | 283       | 16         | 11             | 237       |
| Strafford .....     | 101       | 4         | 7          | 84          | 8         | 3          | 91             | 10        |
| Total .....         | 3648      | 493       | 2115       | 3055        | 2014      | 644        | 3276           | 2244      |

| STRAFFORD COUNTY  | REGISTER OF DEEDS |            |            |                | REGISTER OF PROBATE  |                      |
|-------------------|-------------------|------------|------------|----------------|----------------------|----------------------|
|                   | Hopkins, r        | Parsons, r | Wheeler, r | Morin, Anna, d | Waldron, Ethel G., r | Waldron, Ethel G., d |
| Barrington .....  | 27                | 23         | 45         | 38             | 2                    | 38                   |
| Dover—            |                   |            |            |                |                      |                      |
| Ward 1 .....      | 29                | 23         | 233        | 87             | 26                   | 92                   |
| Ward 2 .....      | 17                | 19         | 131        | 224            | ..                   | 227                  |
| Ward 3 .....      | 47                | 26         | 222        | 48             | ..                   | 49                   |
| Ward 4 .....      | 50                | 52         | 233        | 116            | 27                   | 124                  |
| Ward 5 .....      | 8                 | 10         | 25         | 93             | ..                   | 88                   |
| Durham .....      | 195               | 34         | 87         | 14             | 6                    | 15                   |
| Farmingham .....  | 173               | 132        | 54         | 42             | 2                    | 42                   |
| Lee .....         | 20                | 4          | 17         | 5              | ..                   | 7                    |
| Madbury .....     | 22                | 3          | 11         | 7              | 2                    | 7                    |
| Middleton .....   | 6                 | 4          | 5          | 9              | 3                    | 9                    |
| Milton .....      | 115               | 45         | 4          | 22             | ..                   | 20                   |
| New Durham .....  | 15                | 7          | 6          | 11             | 2                    | 13                   |
| Rochester—        |                   |            |            |                |                      |                      |
| Ward 1 .....      | 45                | 52         | 11         | 14             | 1                    | 12                   |
| Ward 2 .....      | 78                | 94         | 19         | 33             | 4                    | 32                   |
| Ward 3 .....      | 58                | 20         | 7          | 31             | ..                   | 31                   |
| Ward 4 .....      | 52                | 24         | 3          | 175            | 1                    | 140                  |
| Ward 5 .....      | 139               | 140        | 8          | 22             | 16                   | 22                   |
| Ward 6 .....      | 123               | 126        | 27         | 14             | ..                   | 11                   |
| Rollinsford ..... | 10                | 12         | 43         | 82             | ..                   | 76                   |
| Somersworth—      |                   |            |            |                |                      |                      |
| Ward 1 .....      | 45                | 28         | 7          | 184            | ..                   | 162                  |
| Ward 2 .....      | 21                | 24         | 4          | 205            | 1                    | 194                  |
| Ward 3 .....      | 13                | 1          | 4          | 220            | ..                   | 203                  |
| Ward 4 .....      | 2                 | 2          | ..         | 405            | ..                   | 367                  |
| Ward 5 .....      | 10                | 5          | ..         | 289            | ..                   | 241                  |
| Strafford .....   | 48                | 36         | 6          | 8              | 4                    | 11                   |
| Total .....       | 1368              | 946        | 1212       | 2398           | 97                   | 2233                 |

| STRAFFORD<br>COUNTY | COMMISSIONERS |             |          |         |             |           |             |           |             |
|---------------------|---------------|-------------|----------|---------|-------------|-----------|-------------|-----------|-------------|
|                     | Horne, r      | Richmond, r | Small, r | Tece, r | Belanger, d | Demers, d | Leighton, d | Sherry, d | Sullivan, d |
| Barrington .....    | 79            | 43          | 80       | 71      | 29          | 8         | 30          | 10        | 12          |
| Dover—              |               |             |          |         |             |           |             |           |             |
| Ward 1 .....        | 193           | 249         | 214      | 108     | 45          | 73        | 34          | 50        | 78          |
| Ward 2 .....        | 110           | 142         | 122      | 71      | 143         | 139       | 114         | 111       | 212         |
| Ward 3 .....        | 197           | 247         | 220      | 116     | 22          | 23        | 24          | 27        | 43          |
| Ward 4 .....        | 190           | 282         | 204      | 149     | 32          | 101       | 38          | 75        | 131         |
| Ward 5 .....        | 20            | 31          | 22       | 33      | 32          | 53        | 32          | 65        | 92          |
| Durham .....        | 176           | 225         | 212      | 235     | 6           | 2         | 13          | 10        | 8           |
| Farmingham .....    | 295           | 252         | 242      | 116     | 34          | 13        | 60          | 14        | 21          |
| Lee .....           | 25            | 33          | 30       | 30      | 1           | 2         | 4           | 4         | 1           |
| Madbury .....       | 30            | 30          | 27       | 13      | 4           | 4         | 6           | 2         | 4           |
| Middleton .....     | 17            | 8           | 13       | 8       | 8           | ..        | 9           | 3         | 6           |
| Milton .....        | 171           | 81          | 72       | 45      | 15          | 10        | 16          | 11        | 8           |
| New Durham .....    | 22            | 22          | 18       | 11      | 4           | 3         | 18          | 5         | 2           |
| Rochester—          |               |             |          |         |             |           |             |           |             |
| Ward 1 .....        | 95            | 61          | 54       | 42      | 9           | 3         | 10          | 7         | 7           |
| Ward 2 .....        | 161           | 95          | 102      | 91      | 36          | 16        | 24          | 8         | 19          |
| Ward 3 .....        | 68            | 45          | 29       | 47      | 32          | 14        | 21          | 15        | 12          |
| Ward 4 .....        | 50            | 42          | 32       | 18      | 205         | 70        | 155         | 30        | 95          |
| Ward 5 .....        | 225           | 147         | 132      | 112     | 26          | 10        | 19          | 5         | 5           |
| Ward 6 .....        | 227           | 165         | 86       | 124     | 18          | 6         | 7           | 1         | 7           |
| Rollinsford .....   | 53            | 54          | 29       | 42      | 61          | 47        | 64          | 10        | 61          |
| Somersworth—        |               |             |          |         |             |           |             |           |             |
| Ward 1 .....        | 69            | 66          | 39       | 24      | 164         | 46        | 149         | 16        | 142         |
| Ward 2 .....        | 33            | 44          | 26       | 16      | 186         | 49        | 173         | 37        | 159         |
| Ward 3 .....        | 13            | 10          | 14       | 10      | 202         | 68        | 208         | 23        | 158         |
| Ward 4 .....        | 4             | 3           | 3        | ..      | 335         | 175       | 296         | 50        | 269         |
| Ward 5 .....        | 12            | 10          | 12       | 7       | 232         | 159       | 198         | 28        | 144         |
| Strafford .....     | 71            | 63          | 43       | 40      | 8           | 1         | 2           | 8         | 3           |
| Total .....         | 2606          | 2450        | 2079     | 1579    | 1889        | 1095      | 1724        | 625       | 1699        |

| BELKNAP COUNTY   | SHERIFF    |            | SOLICITOR  |                |              | TREASURER |          | REGISTER OF DEEDS        |                          |          | REGISTER OF PROBATE |             |
|------------------|------------|------------|------------|----------------|--------------|-----------|----------|--------------------------|--------------------------|----------|---------------------|-------------|
|                  | Elliott, r | Elliott, d | Johnson, r | Nighswander, r | Normandin, d | Kling, r  | Smith, d | Sanborn, Elizabeth H., r | Sanborn, Elizabeth H., d | Sloan, d | Stafford, r         | Stafford, d |
| Alton .....      | 184        | ..         | 127        | 65             | 20           | 160       | 1        | 181                      | 1                        | ..       | 167                 | ..          |
| Barnstead .....  | 61         | ..         | 47         | 15             | 8            | 51        | ..       | 64                       | ..                       | ..       | 60                  | ..          |
| Belmont .....    | 100        | ..         | 53         | 43             | 6            | 81        | ..       | 88                       | ..                       | ..       | 87                  | ..          |
| Center Harbor .. | 48         | 1          | 25         | 22             | 5            | 41        | 3        | 43                       | ..                       | 3        | 43                  | 2           |
| Gilford .....    | 156        | 1          | 73         | 88             | 4            | 127       | ..       | 148                      | ..                       | ..       | 142                 | ..          |
| Gilmanton .....  | 74         | 3          | 42         | 35             | 20           | 60        | 2        | 75                       | 2                        | 1        | 64                  | 1           |
| Laconia—         |            |            |            |                |              |           |          |                          |                          |          |                     |             |
| Ward 1 .....     | 223        | 1          | 114        | 130            | 9            | 170       | 1        | 200                      | ..                       | 3        | 195                 | ..          |
| Ward 2 .....     | 156        | 12         | 60         | 110            | 54           | 116       | 2        | 151                      | 3                        | 3        | 154                 | 4           |
| Ward 3 .....     | 111        | 3          | 76         | 39             | 4            | 76        | 1        | 105                      | 1                        | 1        | 106                 | 2           |
| Ward 4 .....     | 272        | 3          | 175        | 112            | 8            | 207       | ..       | 242                      | 1                        | 1        | 256                 | 1           |
| Ward 5 .....     | 283        | 4          | 169        | 122            | 7            | 213       | ..       | 259                      | 1                        | ..       | 265                 | ..          |
| Ward 6 .....     | 350        | 4          | 178        | 184            | 19           | 282       | 2        | 321                      | 2                        | 2        | 318                 | 2           |
| Meredith .....   | 243        | 2          | 146        | 95             | 33           | 220       | 8        | 228                      | 1                        | 9        | 220                 | 6           |
| New Hampton ..   | 74         | 2          | 41         | 38             | 8            | 64        | 1        | 73                       | ..                       | 1        | 67                  | 1           |
| Sanbornton ..... | 52         | ..         | 20         | 38             | 6            | 46        | 1        | 53                       | ..                       | ..       | 51                  | ..          |
| Tilton .....     | 111        | 3          | 56         | 64             | 20           | 102       | 7        | 109                      | ..                       | ..       | 104                 | 1           |
| Totals .....     | 2498       | 39         | 1402       | 1200           | 231          | 2016      | 29       | 2340                     | 11                       | 24       | 2299                | 20          |

| BELKNAP COUNTY   | COMMISSIONERS  |            |           |          |            |              |          |            |             |          |
|------------------|----------------|------------|-----------|----------|------------|--------------|----------|------------|-------------|----------|
|                  | First District |            |           |          |            | Second Dist. |          |            | Third Dist. |          |
|                  | Barney, r      | Lydiard, r | Vaughn, r | Young, r | Simpson, d | Small, r     | Smith, r | Roberts, d | Colby, r    | Colby, d |
| Alton .....      | 1              | 60         | 25        | 76       | 4          | 86           | 71       | 2          | 180         | 4        |
| Barnstead .....  | ..             | 9          | 4         | 41       | ..         | 32           | 25       | ..         | 52          | ..       |
| Belmont .....    | 6              | 35         | 18        | 24       | ..         | 30           | 51       | ..         | 82          | ..       |
| Center Harbor .. | ..             | 9          | 6         | 17       | 3          | 41           | 5        | 3          | 39          | 2        |
| Gilford .....    | 5              | 57         | 33        | 38       | ..         | 77           | 71       | ..         | 143         | ..       |
| Gilmanton .....  | ..             | 27         | 6         | 32       | 2          | 34           | 31       | 2          | 66          | 2        |
| Laconia—         |                |            |           |          |            |              |          |            |             |          |
| Ward 1 .....     | 9              | 89         | 59        | 49       | 2          | 90           | 111      | 1          | 180         | 2        |
| Ward 2 .....     | 9              | 74         | 24        | 53       | 7          | 68           | 82       | 4          | 138         | 4        |
| Ward 3 .....     | 2              | 29         | 33        | 36       | 1          | 49           | 60       | 1          | 100         | 2        |
| Ward 4 .....     | 9              | 107        | 55        | 78       | ..         | 116          | 140      | ..         | 231         | ..       |
| Ward 5 .....     | 40             | 87         | 54        | 85       | ..         | 134          | 132      | ..         | 242         | ..       |
| Ward 6 .....     | 22             | 141        | 70        | 101      | 3          | 167          | 156      | 2          | 310         | 1        |
| Meredith .....   | 4              | 103        | 35        | 87       | 11         | 153          | 101      | 12         | 200         | 11       |
| New Hampton ..   | ..             | 13         | 4         | 41       | 1          | 27           | 44       | 1          | 50          | 1        |
| Sanbornton ..... | ..             | 22         | 9         | 16       | ..         | 29           | 21       | ..         | 44          | ..       |
| Tilton .....     | ..             | 34         | 25        | 47       | 1          | 46           | 56       | ..         | 94          | ..       |
| Totals .....     | 107            | 896        | 460       | 821      | 35         | 1179         | 1157     | 28         | 2151        | 29       |

| CARROLL COUNTY  | SHERIFF  |          |          |          | SOLICITOR |             |          | TREASURER |          |           |          |
|-----------------|----------|----------|----------|----------|-----------|-------------|----------|-----------|----------|-----------|----------|
|                 | Gould, r | Welch, r | Gould, d | Welch, d | Davis, r  | McDonald, r | Davis, d | Allard, r | Berry, r | Allard, d | Berry, d |
| Albany          | 17       | 13       | 9        | 1        | 26        | 4           | 3        | 18        | 8        | ..        | 2        |
| Bartlett        | 198      | 111      | 15       | 4        | 242       | 39          | ..       | 223       | 44       | ..        | ..       |
| Brookfield      | 26       | 33       | ..       | ..       | 24        | 34          | ..       | 5         | 53       | ..        | ..       |
| Chatham         | 18       | 23       | 2        | 2        | 31        | 2           | ..       | 30        | 4        | 3         | ..       |
| Conway          | 522      | 480      | 37       | 35       | 855       | 97          | 12       | 535       | 358      | 3         | 1        |
| Eaton           | 13       | 45       | 4        | 4        | 42        | 6           | 6        | 30        | 24       | 4         | ..       |
| Effingham       | 27       | 91       | 1        | 5        | 80        | 19          | ..       | 49        | 49       | ..        | ..       |
| Freedom         | 14       | 60       | ..       | 3        | 45        | 15          | ..       | 34        | 23       | ..        | ..       |
| Hart's Location | 4        | ..       | ..       | ..       | 2         | ..          | ..       | 2         | ..       | ..        | ..       |
| Jackson         | 60       | 13       | 4        | ..       | 60        | 9           | 1        | 51        | 15       | ..        | ..       |
| Madison         | 29       | 77       | ..       | 2        | 97        | 7           | ..       | 57        | 47       | ..        | ..       |
| Moultonborough  | 105      | 149      | ..       | ..       | 103       | 95          | ..       | 37        | 157      | ..        | ..       |
| Ossipee         | 96       | 431      | 3        | 11       | 238       | 146         | ..       | 109       | 239      | ..        | 1        |
| Sandwich        | 58       | 213      | 1        | 1        | 94        | 70          | ..       | 72        | 75       | ..        | ..       |
| Tamworth        | 153      | 276      | 3        | 7        | 250       | 65          | ..       | 212       | 87       | ..        | ..       |
| Tuftonboro      | 70       | 46       | 1        | ..       | 52        | 59          | ..       | 12        | 101      | ..        | ..       |
| Wakefield       | 131      | 162      | 2        | 5        | 140       | 110         | ..       | 49        | 190      | ..        | ..       |
| Wolfboro        | 321      | 167      | 8        | 5        | 117       | 377         | ..       | 19        | 445      | ..        | ..       |
| Totals          | 1862     | 2390     | 90       | 85       | 2498      | 1154        | 22       | 1544      | 1919     | 10        | 4        |

| CARROLL COUNTY  | REGISTER OF DEEDS     |                       | REGISTER OF PROBATE |          | COMMISSIONERS |            |            |            |            |            |
|-----------------|-----------------------|-----------------------|---------------------|----------|---------------|------------|------------|------------|------------|------------|
|                 | Carter, Kathryn S., r | Carter, Kathryn S., d | Smart, r            | Smart, d | Edgerly, r    | Garland, r | Leavitt, r | Edgerly, d | Garland, d | Leavitt, d |
| Albany          | 28                    | 1                     | 23                  | ..       | 22            | 25         | 23         | ..         | ..         | ..         |
| Bartlett        | 233                   | ..                    | 220                 | ..       | 207           | 238        | 202        | ..         | ..         | ..         |
| Brookfield      | 54                    | ..                    | 57                  | ..       | 54            | 54         | 54         | ..         | ..         | ..         |
| Chatham         | 28                    | 2                     | 29                  | 2        | 27            | 29         | 25         | ..         | ..         | 2          |
| Conway          | 803                   | 1                     | 799                 | 3        | 761           | 844        | 755        | ..         | 5          | ..         |
| Eaton           | 37                    | 2                     | 39                  | 2        | 34            | 40         | 35         | ..         | 2          | 2          |
| Effingham       | 90                    | ..                    | 97                  | 1        | 82            | 78         | 100        | ..         | ..         | 1          |
| Freedom         | 52                    | ..                    | 56                  | ..       | 52            | 51         | 56         | ..         | ..         | ..         |
| Hart's Location | 2                     | ..                    | 2                   | ..       | 2             | 2          | 2          | ..         | ..         | ..         |
| Jackson         | 62                    | ..                    | 62                  | ..       | 51            | 61         | 50         | ..         | ..         | ..         |
| Madison         | 90                    | ..                    | 98                  | ..       | 81            | 88         | 91         | ..         | ..         | ..         |
| Moultonborough  | 187                   | ..                    | 182                 | ..       | 198           | 163        | 159        | ..         | ..         | ..         |
| Ossipee         | 355                   | 2                     | 376                 | 2        | 314           | 309        | 352        | 3          | 2          | 3          |
| Sandwich        | 145                   | ..                    | 155                 | ..       | 152           | 131        | 134        | ..         | ..         | ..         |
| Tamworth        | 281                   | ..                    | 287                 | ..       | 249           | 247        | 247        | ..         | ..         | ..         |
| Tuftonboro      | 98                    | ..                    | 103                 | ..       | 100           | 90         | 88         | ..         | ..         | ..         |
| Wakefield       | 231                   | ..                    | 238                 | ..       | 217           | 217        | 223        | ..         | ..         | ..         |
| Wolfboro        | 408                   | ..                    | 432                 | ..       | 457           | 417        | 418        | 1          | ..         | ..         |
| Totals          | 3184                  | 8                     | 3255                | 10       | 3060          | 3084       | 3014       | 4          | 9          | 8          |

| MERRIMACK<br>COUNTY | SHERIFF |            |            |          | SOLICITOR  |            | TREAS-<br>URER |           | REGISTER<br>OF DEEDS        |                             |
|---------------------|---------|------------|------------|----------|------------|------------|----------------|-----------|-----------------------------|-----------------------------|
|                     | Rice, r | Stevens, r | Wooster, r | Dwyer, d | Perkins, r | Perkins, d | Cloues, r      | Cloues, d | Crowley,<br>Katherine A., r | Crowley,<br>Katherine A., d |
| Allenstown .....    | 5       | 8          | 35         | 114      | 38         | ..         | 24             | ..        | 26                          | ..                          |
| Andover .....       | 10      | 13         | 77         | 12       | 89         | ..         | 86             | ..        | 95                          | 1                           |
| Boscawen .....      | 20      | 94         | 110        | 6        | 196        | 1          | 174            | ..        | 188                         | ..                          |
| Bow .....           | 28      | 14         | 100        | 5        | 112        | ..         | 99             | ..        | 124                         | ..                          |
| Bradford .....      | 24      | 9          | 66         | 6        | 80         | ..         | 78             | ..        | 79                          | ..                          |
| Canterbury .....    | 11      | 40         | 42         | 7        | 81         | 1          | 71             | ..        | 83                          | ..                          |
| Chichester .....    | 9       | 22         | 56         | 8        | 73         | ..         | 64             | ..        | 73                          | ..                          |
| Concord—            |         |            |            |          |            |            |                |           |                             |                             |
| Ward 1 .....        | 29      | 89         | 133        | 83       | 204        | ..         | 172            | ..        | 213                         | ..                          |
| Ward 2 .....        | 25      | 45         | 74         | 7        | 130        | 1          | 109            | ..        | 128                         | ..                          |
| Ward 3 .....        | 51      | 82         | 131        | 20       | 235        | ..         | 211            | ..        | 240                         | ..                          |
| Ward 4 .....        | 244     | 258        | 643        | 18       | 1023       | 2          | 907            | ..        | 1010                        | 1                           |
| Ward 5 .....        | 191     | 119        | 316        | 11       | 551        | ..         | 502            | ..        | 547                         | 2                           |
| Ward 6 .....        | 157     | 225        | 408        | 45       | 665        | 1          | 575            | ..        | 651                         | 1                           |
| Ward 7 .....        | 338     | 204        | 559        | 50       | 945        | 4          | 841            | ..        | 914                         | 2                           |
| Ward 8 .....        | 44      | 49         | 155        | 83       | 213        | ..         | 181            | ..        | 207                         | 1                           |
| Ward 9 .....        | 34      | 68         | 238        | 41       | 289        | 6          | 194            | 1         | 270                         | 4                           |
| Danbury .....       | 5       | 6          | 55         | 10       | 51         | ..         | 46             | ..        | 59                          | ..                          |
| Dunbarton .....     | 16      | 23         | 63         | 3        | 95         | ..         | 88             | ..        | 97                          | ..                          |
| Epsom .....         | 7       | 20         | 48         | 14       | 70         | ..         | 69             | ..        | 69                          | ..                          |
| Franklin—           |         |            |            |          |            |            |                |           |                             |                             |
| Ward 1 .....        | 19      | 26         | 114        | 9        | 149        | ..         | 111            | ..        | 133                         | ..                          |
| Ward 2 .....        | 7       | 16         | 87         | 32       | 93         | ..         | 68             | ..        | 77                          | ..                          |
| Ward 3 .....        | 17      | 36         | 177        | 24       | 198        | ..         | 160            | ..        | 188                         | ..                          |
| Henniker .....      | 22      | 18         | 161        | 12       | 180        | ..         | 178            | ..        | 186                         | ..                          |
| Hill .....          | 12      | 4          | 40         | 3        | 50         | ..         | 45             | ..        | 54                          | ..                          |
| Hooksett .....      | 29      | 11         | 95         | 43       | 119        | ..         | 103            | ..        | 114                         | ..                          |
| Hopkinton .....     | 93      | 38         | 131        | ..       | 227        | ..         | 221            | ..        | 220                         | ..                          |
| Loudon .....        | 13      | 18         | 72         | 16       | 101        | ..         | 86             | ..        | 95                          | ..                          |
| Newbury .....       | 9       | 10         | 75         | 8        | 82         | ..         | 76             | ..        | 77                          | ..                          |
| New London .....    | 83      | 21         | 113        | 10       | 202        | 1          | 193            | ..        | 213                         | 4                           |
| Northfield .....    | 21      | 20         | 90         | 9        | 111        | ..         | 99             | ..        | 112                         | ..                          |
| Pembroke .....      | 23      | 49         | 106        | 168      | 152        | ..         | 141            | ..        | 149                         | ..                          |
| Pittsfield .....    | 26      | 25         | 168        | 20       | 176        | ..         | 150            | ..        | 184                         | ..                          |
| Salisbury .....     | 4       | 14         | 26         | 5        | 40         | ..         | 34             | ..        | 44                          | ..                          |
| Sutton .....        | 19      | 15         | 52         | 5        | 72         | ..         | 79             | ..        | 77                          | ..                          |
| Warner .....        | 48      | 30         | 139        | 5        | 194        | ..         | 194            | ..        | 198                         | ..                          |
| Webster .....       | 10      | 17         | 35         | 4        | 54         | 1          | 58             | 1         | 55                          | 1                           |
| Wilnot .....        | 14      | 6          | 36         | 13       | 54         | ..         | 49             | ..        | 50                          | 1                           |
| Totals .....        | 1717    | 1762       | 5026       | 929      | 7394       | 18         | 6536           | 2         | 7299                        | 18                          |

| MERRIMACK<br>COUNTY | REGISTER<br>OF<br>PROBATE |                       | COMMISSIONERS |           |           |              |            |           |           |              |
|---------------------|---------------------------|-----------------------|---------------|-----------|-----------|--------------|------------|-----------|-----------|--------------|
|                     | Holmes,<br>Vira M., r     | Holmes,<br>Vira M., d | Britton, r    | Cilley, r | Morgan, r | Philbrick, r | Britton, d | Cilley, d | Morgan, d | Philbrick, d |
| Allenstown .....    | 25                        | ..                    | 36            | 15        | 23        | 16           | ..         | ..        | ..        | ..           |
| Andover .....       | 95                        | ..                    | 77            | 72        | 57        | 68           | ..         | ..        | ..        | ..           |
| Boscawen .....      | 200                       | 1                     | 157           | 148       | 101       | 144          | ..         | ..        | ..        | ..           |
| Bow .....           | 109                       | ..                    | 101           | 75        | 87        | 90           | 1          | 1         | 6         | ..           |
| Bradford .....      | 71                        | ..                    | 59            | 64        | 26        | 71           | ..         | ..        | ..        | ..           |
| Canterbury .....    | 84                        | ..                    | 61            | 66        | 39        | 69           | ..         | ..        | ..        | ..           |
| Chichester .....    | 75                        | 1                     | 68            | 63        | 42        | 67           | ..         | ..        | ..        | ..           |
| Concord—            |                           |                       |               |           |           |              |            |           |           |              |
| Ward 1 .....        | 206                       | ..                    | 184           | 165       | 80        | 166          | ..         | ..        | ..        | ..           |
| Ward 2 .....        | 126                       | ..                    | 110           | 97        | 50        | 103          | ..         | ..        | ..        | ..           |
| Ward 3 .....        | 231                       | ..                    | 221           | 179       | 116       | 179          | ..         | ..        | ..        | ..           |
| Ward 4 .....        | 980                       | 1                     | 932           | 842       | 466       | 758          | 1          | ..        | ..        | ..           |
| Ward 5 .....        | 535                       | ..                    | 506           | 479       | 219       | 469          | ..         | ..        | ..        | ..           |
| Ward 6 .....        | 624                       | ..                    | 578           | 532       | 292       | 510          | 2          | ..        | 1         | ..           |
| Ward 7 .....        | 881                       | 2                     | 856           | 752       | 467       | 760          | 4          | 4         | 2         | 5            |
| Ward 8 .....        | 200                       | ..                    | 177           | 173       | 115       | 158          | 1          | ..        | ..        | ..           |
| Ward 9 .....        | 261                       | 1                     | 232           | 228       | 152       | 186          | 3          | ..        | 1         | 1            |
| Danbury .....       | 61                        | ..                    | 48            | 31        | 27        | 51           | ..         | ..        | ..        | ..           |
| Dunbarton .....     | 91                        | ..                    | 83            | 67        | 59        | 68           | ..         | ..        | ..        | ..           |
| Epsom .....         | 68                        | ..                    | 66            | 58        | 31        | 61           | ..         | ..        | ..        | ..           |
| Franklin—           |                           |                       |               |           |           |              |            |           |           |              |
| Ward 1 .....        | 132                       | ..                    | 101           | 91        | 49        | 99           | ..         | ..        | ..        | ..           |
| Ward 2 .....        | 78                        | ..                    | 76            | 57        | 33        | 67           | ..         | ..        | ..        | ..           |
| Ward 3 .....        | 187                       | ..                    | 166           | 137       | 75        | 176          | ..         | ..        | ..        | ..           |
| Henniker .....      | 186                       | ..                    | 138           | 155       | 86        | 140          | ..         | ..        | ..        | ..           |
| Hill .....          | 48                        | ..                    | 31            | 45        | 22        | 45           | ..         | ..        | ..        | ..           |
| Hooksett .....      | 107                       | ..                    | 83            | 61        | 101       | 75           | ..         | ..        | 1         | ..           |
| Hopkinton .....     | 217                       | ..                    | 201           | 169       | 102       | 177          | ..         | ..        | ..        | ..           |
| Loudon .....        | 93                        | ..                    | 79            | 82        | 38        | 75           | ..         | ..        | ..        | ..           |
| Newbury .....       | 71                        | ..                    | 53            | 54        | 31        | 76           | ..         | ..        | ..        | ..           |
| New London .....    | 195                       | ..                    | 168           | 119       | 67        | 245          | ..         | ..        | ..        | 6            |
| Northfield .....    | 108                       | ..                    | 90            | 75        | 56        | 99           | ..         | ..        | ..        | ..           |
| Pembroke .....      | 147                       | ..                    | 120           | 114       | 91        | 120          | 1          | ..        | ..        | ..           |
| Pittsfield .....    | 182                       | ..                    | 153           | 142       | 57        | 163          | ..         | ..        | ..        | ..           |
| Salisbury .....     | 45                        | 3                     | 24            | 41        | 20        | 38           | ..         | ..        | ..        | ..           |
| Sutton .....        | 73                        | ..                    | 62            | 60        | 19        | 79           | 1          | ..        | ..        | ..           |
| Warner .....        | 194                       | ..                    | 166           | 167       | 58        | 175          | ..         | ..        | ..        | ..           |
| Webster .....       | 59                        | 1                     | 41            | 49        | 30        | 41           | ..         | ..        | ..        | ..           |
| Wilmot .....        | 48                        | ..                    | 43            | 38        | 20        | 48           | ..         | ..        | ..        | ..           |
| Totals .....        | 1093                      | 10                    | 6347          | 5762      | 3404      | 5932         | 14         | 5         | 11        | 12           |



| HILLSBOROUGH<br>COUNTY | TREASURER  |         |         |          |               |              |           |            |
|------------------------|------------|---------|---------|----------|---------------|--------------|-----------|------------|
|                        | Mallett, r | Cote, d | Dore, d | Duval, d | Lamontagne, d | McCormack, d | Poulin, d | Sheehan, d |
| Amherst                | 80         | 3       | ..      | ..       | ..            | ..           | ..        | ..         |
| Antrim                 | 62         | 2       | ..      | ..       | ..            | 1            | ..        | 2          |
| Bedford                | 147        | ..      | 4       | 22       | ..            | ..           | ..        | 4          |
| Bennington             | 20         | 1       | ..      | ..       | ..            | 1            | 1         | 4          |
| Brookline              | 29         | ..      | ..      | ..       | ..            | 1            | ..        | 7          |
| Deering                | 35         | 1       | 1       | 8        | ..            | ..           | ..        | 4          |
| Francestown            | 20         | ..      | ..      | 2        | ..            | ..           | 1         | 3          |
| Goffstown              | 386        | 5       | 2       | 53       | ..            | ..           | 4         | 26         |
| Greenfield             | 28         | ..      | 1       | 2        | ..            | ..           | ..        | 9          |
| Greenville             | 27         | 17      | 1       | 88       | 1             | 1            | ..        | 14         |
| Hancock                | 42         | ..      | 1       | 2        | ..            | 2            | ..        | 4          |
| Hillsborough           | 129        | ..      | 1       | 3        | ..            | 2            | 2         | 1          |
| Hollis                 | 72         | 1       | ..      | 1        | ..            | ..           | ..        | 3          |
| Hudson                 | 206        | 7       | 1       | 44       | 12            | 10           | 3         | 11         |
| Litchfield             | 22         | ..      | ..      | 1        | ..            | 1            | ..        | 1          |
| Lyndeborough           | 27         | ..      | 2       | ..       | ..            | ..           | ..        | 2          |
| Manchester—            |            |         |         |          |               |              |           |            |
| Ward 1                 | 648        | 12      | 2       | 56       | 1             | 12           | 4         | 87         |
| Ward 2                 | 642        | 23      | 12      | 192      | 4             | 27           | 5         | 214        |
| Ward 3                 | 378        | 32      | 7       | 287      | 9             | 26           | 12        | 323        |
| Ward 4                 | 251        | 31      | 4       | 164      | 12            | 36           | 10        | 375        |
| Ward 5                 | 31         | 65      | 24      | 393      | 33            | 41           | 58        | 598        |
| Ward 6                 | 886        | 116     | 8       | 189      | 7             | 24           | 59        | 535        |
| Ward 7                 | 68         | 170     | 15      | 584      | 18            | 11           | 25        | 562        |
| Ward 8                 | 627        | 153     | 36      | 647      | 31            | 37           | 63        | 500        |
| Ward 9                 | 182        | 21      | 34      | 234      | 10            | 15           | 11        | 215        |
| Ward 10                | 41         | 12      | 22      | 267      | 11            | 30           | 4         | 170        |
| Ward 11                | 93         | 23      | 13      | 367      | 24            | 38           | 20        | 365        |
| Ward 12                | 178        | 43      | 40      | 802      | 35            | 11           | 33        | 53         |
| Ward 13                | 289        | 48      | 43      | 728      | 37            | ..           | 50        | 74         |
| Mason                  | 30         | ..      | 1       | ..       | 1             | 2            | ..        | 7          |
| Merrimack              | 51         | ..      | 1       | 3        | 1             | 4            | ..        | 7          |
| Milford                | 258        | 3       | 1       | 8        | 1             | 4            | ..        | 37         |
| Mont Vernon            | 16         | ..      | ..      | 1        | ..            | 1            | ..        | 4          |
| Nashua—                |            |         |         |          |               |              |           |            |
| Ward 1                 | 402        | 3       | 1       | 26       | 1             | 8            | 10        | 57         |
| Ward 2                 | 193        | 15      | 5       | 62       | 4             | 1            | 16        | 24         |
| Ward 3                 | 17         | 79      | 5       | 128      | 16            | 6            | 21        | 60         |
| Ward 4                 | 44         | 9       | 1       | 34       | 12            | 25           | 13        | 107        |
| Ward 5                 | 25         | 39      | 9       | 238      | 27            | 10           | 40        | 103        |
| Ward 6                 | 36         | 34      | 10      | 203      | 25            | 14           | 28        | 121        |
| Ward 7                 | 77         | 21      | 23      | 120      | 20            | 19           | 28        | 132        |
| Ward 8                 | 123        | 78      | 5       | 271      | 20            | 18           | 35        | 116        |
| Ward 9                 | 40         | 28      | 2       | 202      | 15            | 16           | 18        | 28         |
| New Boston             | 82         | 1       | 1       | 1        | 1             | ..           | ..        | 2          |
| New Ipswich            | 36         | ..      | ..      | 1        | 1             | ..           | ..        | 2          |
| Pelham                 | 24         | ..      | 1       | ..       | 3             | ..           | ..        | 1          |
| Peterborough           | 207        | ..      | ..      | 19       | 2             | 3            | ..        | 7          |
| Sharon                 | 7          | ..      | ..      | ..       | ..            | ..           | ..        | ..         |
| Temple                 | 30         | ..      | ..      | ..       | ..            | ..           | ..        | 1          |
| Weare                  | 212        | 1       | 2       | 8        | 1             | 1            | ..        | 21         |
| Wilton                 | 130        | 5       | 1       | 15       | 8             | 20           | 7         | 74         |
| Windsor                | 3          | ..      | ..      | ..       | ..            | 1            | ..        | ..         |
| Totals                 | 7689       | 1102    | 725     | 6476     | 404           | 480          | 581       | 5070       |

| HILLSBOROUGH<br>COUNTY | REGISTER OF DEEDS |              |                 |             |            |          |             |
|------------------------|-------------------|--------------|-----------------|-------------|------------|----------|-------------|
|                        | DeRocher, r       | Corriveau, d | Foley, J. P., d | Haggerty, d | Marquis, d | Moran, d | O'Connor, d |
| Amherst .....          | 84                | ..           | 1               | 1           | 1          | 1        | ..          |
| Antrim .....           | 57                | ..           | ..              | ..          | ..         | 2        | 1           |
| Bedford .....          | 140               | 20           | 2               | 3           | ..         | ..       | 3           |
| Bennington .....       | 26                | 2            | 2               | 4           | ..         | 1        | ..          |
| Brookline .....        | 28                | 1            | ..              | 10          | ..         | ..       | 1           |
| Deering .....          | 35                | 8            | 1               | 8           | ..         | 2        | 1           |
| Francestown .....      | 21                | 1            | 1               | 4           | ..         | 2        | ..          |
| Goffstown .....        | 372               | 49           | 8               | 20          | 5          | 2        | 1           |
| Greenfield .....       | 30                | ..           | ..              | 10          | ..         | 1        | 1           |
| Greenville .....       | 27                | 97           | 2               | 5           | 15         | 1        | 3           |
| Hancock .....          | 47                | 4            | ..              | 6           | 1          | 1        | ..          |
| Hillsborough .....     | 126               | 3            | ..              | 5           | ..         | 1        | 1           |
| Hollis .....           | 80                | ..           | ..              | 6           | 1          | ..       | ..          |
| Hudson .....           | 228               | 60           | 2               | 15          | 6          | 18       | ..          |
| Litchfield .....       | 21                | 2            | ..              | 1           | ..         | 1        | ..          |
| Lyndeborough .....     | 32                | 2            | ..              | 2           | ..         | 1        | ..          |
| Manchester—            |                   |              |                 |             |            |          |             |
| Ward 1 .....           | 602               | 32           | 23              | 47          | ..         | 3        | 67          |
| Ward 2 .....           | 567               | 105          | 48              | 155         | 17         | 12       | 130         |
| Ward 3 .....           | 392               | 140          | 83              | 155         | 29         | 19       | 256         |
| Ward 4 .....           | 189               | 82           | 103             | 164         | 20         | 30       | 232         |
| Ward 5 .....           | 33                | 311          | 281             | 201         | 40         | 48       | 254         |
| Ward 6 .....           | 886               | 201          | 173             | 251         | 14         | 24       | 268         |
| Ward 7 .....           | 72                | 570          | 293             | 153         | 75         | 45       | 220         |
| Ward 8 .....           | 610               | 635          | 147             | 199         | 61         | 33       | 169         |
| Ward 9 .....           | 165               | 195          | 83              | 93          | 15         | 16       | 114         |
| Ward 10 .....          | 7                 | 188          | 59              | 106         | 12         | 7        | 125         |
| Ward 11 .....          | 120               | 279          | 105             | 227         | 18         | 26       | 189         |
| Ward 12 .....          | 195               | 623          | 49              | 37          | 195        | 9        | 64          |
| Ward 13 .....          | 412               | 630          | 38              | 40          | 121        | 23       | 104         |
| Mason .....            | 29                | 1            | ..              | 2           | 1          | 1        | ..          |
| Merrimack .....        | 56                | 3            | 1               | 12          | ..         | 1        | ..          |
| Milford .....          | 282               | 9            | 1               | 35          | 2          | 11       | ..          |
| Mont Vernon .....      | 16                | ..           | ..              | 4           | ..         | ..       | 4           |
| Nashua—                |                   |              |                 |             |            |          |             |
| Ward 1 .....           | 498               | 51           | 1               | 62          | 3          | 28       | 1           |
| Ward 2 .....           | 247               | 99           | ..              | 37          | 9          | 12       | 2           |
| Ward 3 .....           | 32                | 184          | 2               | 58          | 79         | 49       | 3           |
| Ward 4 .....           | 75                | 65           | 2               | 79          | 9          | 83       | 2           |
| Ward 5 .....           | 45                | 277          | 5               | 96          | 131        | 74       | 8           |
| Ward 6 .....           | 58                | 262          | 4               | 69          | 71         | 163      | 2           |
| Ward 7 .....           | 113               | 186          | 3               | 99          | 38         | 121      | 7           |
| Ward 8 .....           | 198               | 445          | ..              | 78          | 39         | 107      | 3           |
| Ward 9 .....           | 59                | 213          | ..              | 52          | 48         | 48       | 6           |
| New Boston .....       | 77                | 1            | 2               | 2           | ..         | ..       | ..          |
| New Ipswich .....      | 39                | 2            | 1               | 1           | ..         | ..       | ..          |
| Pelham .....           | 27                | 4            | ..              | 4           | ..         | 1        | ..          |
| Peterborough .....     | 217               | 23           | 1               | 6           | ..         | 3        | 2           |
| Sharon .....           | 7                 | ..           | ..              | ..          | ..         | ..       | ..          |
| Temple .....           | 32                | 1            | ..              | ..          | ..         | ..       | 8           |
| Weare .....            | 211               | 11           | 1               | 15          | 2          | 2        | 9           |
| Wilton .....           | 133               | 16           | 9               | 100         | 10         | 4        | 9           |
| Windsor .....          | 3                 | ..           | ..              | ..          | ..         | ..       | 1           |
| Totals .....           | 8058              | 6093         | 1537            | 2739        | 1088       | 1037     | 2262        |

| HILLSBOROUGH<br>COUNTY | REGISTER OF PROBATE |            |              |                 |          |             |           |
|------------------------|---------------------|------------|--------------|-----------------|----------|-------------|-----------|
|                        | Bisson, r           | Purrell, r | Boisclair, d | Foley, M. T., d | Healy, d | McCarthy, d | Scully, d |
| Amherst                | 72                  | 18         | 2            | ..              | ..       | ..          | 1         |
| Antrim                 | 42                  | 10         | 3            | ..              | ..       | ..          | ..        |
| Bedford                | 96                  | 55         | 23           | ..              | 5        | 1           | ..        |
| Bennington             | 10                  | 8          | 2            | ..              | 2        | ..          | 3         |
| Brookline              | 9                   | 14         | 2            | 1               | 4        | ..          | 3         |
| Deering                | 17                  | 13         | 7            | 3               | 2        | 1           | ..        |
| Francestown            | 5                   | 15         | 1            | 1               | 2        | ..          | 1         |
| Goffstown              | 210                 | 184        | 57           | 4               | 15       | 3           | 2         |
| Greenfield             | 20                  | 2          | 7            | 1               | 1        | ..          | 3         |
| Greenville             | 22                  | 3          | 108          | 2               | 8        | 4           | 6         |
| Hancock                | 36                  | 7          | 7            | ..              | ..       | 1           | 1         |
| Hillsborough           | 103                 | 21         | 7            | ..              | 2        | 1           | 1         |
| Hollis                 | 53                  | 11         | 1            | 1               | 2        | ..          | 2         |
| Hudson                 | 135                 | 61         | 52           | ..              | 5        | 6           | 27        |
| Litchfield             | 1                   | 9          | 1            | ..              | ..       | ..          | 3         |
| Lyndeborough           | 14                  | 16         | 4            | ..              | ..       | ..          | 1         |
| Manchester—            | 203                 | 284        | 50           | 5               | 87       | 19          | 2         |
| Ward 1                 | 376                 | 449        | 168          | 31              | 197      | 32          | 15        |
| Ward 2                 |                     |            |              |                 |          |             |           |
| Ward 3                 | 316                 | 243        | 205          | 43              | 328      | 62          | 10        |
| Ward 4                 | 203                 | 219        | 124          | 54              | 383      | 53          | 10        |
| Ward 5                 | 74                  | 52         | 447          | 101             | 455      | 110         | 23        |
| Ward 6                 | 234                 | 313        | 280          | 75              | 504      | 64          | 13        |
| Ward 7                 | 99                  | 34         | 721          | 91              | 445      | 65          | 13        |
| Ward 8                 | 270                 | 222        | 766          | 90              | 362      | 65          | 13        |
| Ward 9                 | 121                 | 79         | 244          | 40              | 196      | 39          | 3         |
| Ward 10                | 141                 | 165        | 259          | 29              | 177      | 25          | 6         |
| Ward 11                | 70                  | 51         | 334          | 66              | 365      | 46          | 13        |
| Ward 12                | 188                 | 57         | 866          | 24              | 80       | 12          | 5         |
| Ward 13                | 376                 | 65         | 835          | 9               | 87       | 14          | 6         |
| Mason                  | 15                  | 11         | 1            | 1               | ..       | 1           | 1         |
| Merrimack              | 40                  | 12         | 7            | 2               | 4        | 1           | 4         |
| Milford                | 125                 | 132        | 13           | 5               | 22       | 1           | 11        |
| Mont Vernon            | 5                   | 10         | ..           | ..              | 2        | ..          | 2         |
| Nashua—                | 131                 | 270        | 56           | 3               | 36       | 2           | 29        |
| Ward 1                 | 109                 | 89         | 97           | 1               | 15       | 4           | 28        |
| Ward 2                 |                     |            |              |                 |          |             |           |
| Ward 3                 | 12                  | 14         | 219          | 3               | 21       | 8           | 101       |
| Ward 4                 | 27                  | 29         | 67           | 12              | 66       | 6           | 71        |
| Ward 5                 | 11                  | 13         | 290          | 12              | 33       | 6           | 192       |
| Ward 6                 | 30                  | 17         | 287          | 12              | 75       | 7           | 129       |
| Ward 7                 | 51                  | 42         | 188          | 25              | 60       | 11          | 118       |
| Ward 8                 | 81                  | 56         | 365          | 12              | 75       | 8           | 146       |
| Ward 9                 | 25                  | 22         | 233          | 3               | 12       | 2           | 86        |
| New Boston             | 59                  | 19         | 4            | ..              | ..       | 1           | ..        |
| New Ipswich            | 14                  | 19         | 1            | 1               | ..       | ..          | 1         |
| Pelham                 | 9                   | 14         | 2            | ..              | 4        | 2           | 1         |
| Peterborough           | 162                 | 26         | 26           | 3               | 1        | 1           | 2         |
| Sharon                 | 4                   | 2          | ..           | ..              | ..       | ..          | ..        |
| Temple                 | 14                  | 14         | 1            | ..              | ..       | ..          | ..        |
| Weare                  | 167                 | 50         | 10           | ..              | 12       | 5           | 7         |
| Wilton                 | 103                 | 23         | 50           | 10              | 25       | 22          | 16        |
| Windsor                | 3                   | ..         | ..           | ..              | 1        | ..          | ..        |
| Totals                 | 4713                | 3564       | 7500         | 776             | 4179     | 711         | 1132      |

| HILLSBOROUGH<br>COUNTY | COMMISSIONERS  |          |              |           |          |            |           |            |                       |
|------------------------|----------------|----------|--------------|-----------|----------|------------|-----------|------------|-----------------------|
|                        | First District |          |              |           |          |            |           |            |                       |
|                        | Parant, r      | Barry, d | Bresnahan, d | Connor, d | Ecker, d | Lambert, d | McHugh, d | Richard, d | Sullivan,<br>L. P., d |
| Amherst                | 80             | 3        | ..           | ..        | ..       | ..         | ..        | ..         | ..                    |
| Antrim                 | 51             | 2        | ..           | ..        | ..       | ..         | ..        | ..         | ..                    |
| Bedford                | 139            | 2        | 1            | ..        | ..       | 1          | 3         | 20         | 1                     |
| Bennington             | 20             | 2        | 1            | ..        | ..       | ..         | 1         | ..         | ..                    |
| Brookline              | 27             | 1        | 3            | ..        | ..       | ..         | ..        | 1          | ..                    |
| Deering                | 36             | 1        | ..           | 10        | ..       | ..         | ..        | 2          | 2                     |
| Francestown            | 16             | 3        | 2            | ..        | ..       | ..         | ..        | ..         | ..                    |
| Goffstown              | 356            | 9        | ..           | 2         | 7        | 14         | 2         | 50         | 4                     |
| Greenfield             | 24             | ..       | 1            | 5         | ..       | 1          | ..        | 3          | 1                     |
| Greenville             | 27             | 1        | 1            | 2         | ..       | 15         | 6         | 87         | 9                     |
| Hancock                | 35             | 2        | ..           | 1         | ..       | ..         | 1         | 2          | ..                    |
| Hillsborough           | 118            | 2        | ..           | 3         | 1        | ..         | 1         | 2          | ..                    |
| Hollis                 | 71             | ..       | ..           | 1         | ..       | ..         | ..        | 3          | 1                     |
| Hudson                 | 183            | 5        | 3            | 4         | 1        | 7          | 2         | 53         | 13                    |
| Litchfield             | 18             | 1        | ..           | 3         | ..       | ..         | ..        | ..         | ..                    |
| Lyndeborough           | 29             | ..       | ..           | 2         | ..       | ..         | ..        | 1          | 1                     |
| Manchester—            |                |          |              |           |          |            |           |            |                       |
| Ward 1                 | 618            | 18       | 12           | 27        | 33       | 13         | 14        | 50         | 12                    |
| Ward 2                 | 882            | 20       | 20           | 103       | 103      | 57         | 25        | 127        | 12                    |
| Ward 3                 | 185            | 35       | 33           | 126       | 144      | 68         | 48        | 197        | 28                    |
| Ward 4                 | 251            | 22       | 32           | 68        | 234      | 32         | 61        | 174        | 31                    |
| Ward 5                 | 27             | 42       | 46           | 80        | 259      | 213        | 64        | 411        | 66                    |
| Ward 6                 | 886            | 29       | 39           | 68        | 356      | 68         | 69        | 268        | 34                    |
| Ward 7                 | 86             | 32       | 32           | 79        | 302      | 182        | 43        | 666        | 47                    |
| Ward 8                 | 631            | 32       | 22           | 94        | 147      | 212        | 23        | 699        | 53                    |
| Ward 9                 | 168            | 37       | 38           | 63        | 64       | 25         | 24        | 214        | 38                    |
| Ward 10                | 26             | 30       | 19           | 72        | 72       | 63         | 3         | 218        | 13                    |
| Ward 11                | 104            | 47       | 34           | 127       | 159      | 114        | 27        | 361        | 26                    |
| Ward 12                | 230            | 4        | 7            | 16        | 30       | 346        | 4         | 593        | 15                    |
| Ward 13                | 423            | 5        | 7            | 19        | 24       | 419        | 7         | 513        | 11                    |
| Mason                  | 30             | 1        | 1            | ..        | ..       | ..         | 2         | ..         | ..                    |
| Merrimack              | 50             | 2        | 1            | 1         | ..       | 1          | 1         | 5          | 4                     |
| Milford                | 253            | 6        | 5            | 10        | 3        | 4          | 1         | 7          | 6                     |
| Mont Vernon            | 17             | ..       | ..           | 1         | ..       | ..         | ..        | 3          | 1                     |
| Nashua—                |                |          |              |           |          |            |           |            |                       |
| Ward 1                 | 349            | 11       | 5            | 27        | 14       | 13         | 1         | 32         | 11                    |
| Ward 2                 | 170            | 7        | ..           | 11        | 4        | 15         | 1         | 68         | 14                    |
| Ward 3                 | 21             | 24       | 8            | 45        | 10       | 101        | 1         | 103        | 18                    |
| Ward 4                 | 42             | 19       | 8            | 63        | 19       | 13         | 4         | 33         | 29                    |
| Ward 5                 | 25             | 26       | 7            | 58        | 17       | 103        | 8         | 188        | 51                    |
| Ward 6                 | 42             | 33       | 8            | 34        | 33       | 105        | 8         | 167        | 43                    |
| Ward 7                 | 71             | 27       | 11           | 38        | 34       | 74         | 17        | 99         | 46                    |
| Ward 8                 | 117            | 28       | 5            | 51        | 14       | 85         | 7         | 274        | 54                    |
| Ward 9                 | 45             | 12       | ..           | 14        | 4        | 68         | 5         | 169        | 41                    |
| New Boston             | 71             | ..       | ..           | ..        | 2        | 2          | ..        | 1          | ..                    |
| New Ipswich            | 31             | 1        | ..           | ..        | ..       | ..         | 1         | ..         | 2                     |
| Pelham                 | 21             | ..       | ..           | 1         | ..       | 2          | ..        | 3          | ..                    |
| Peterborough           | 189            | 1        | 1            | 2         | ..       | 1          | ..        | 17         | 11                    |
| Sharon                 | 6              | ..       | ..           | 1         | ..       | ..         | ..        | ..         | ..                    |
| Temple                 | 29             | ..       | ..           | 1         | ..       | ..         | ..        | ..         | ..                    |
| Weare                  | 196            | 1        | ..           | 7         | 12       | 2          | 2         | 9          | 2                     |
| Wilton                 | 124            | 15       | 3            | 10        | 19       | 8          | 14        | 19         | 33                    |
| Windsor                | 3              | ..       | ..           | ..        | ..       | ..         | 1         | ..         | ..                    |
| Totals                 | 7649           | 601      | 416          | 1349      | 2121     | 2447       | 501       | 5912       | 790                   |

| HILLSBOROUGH COUNTY | COMMISSIONERS   |             |             |                |            |             |             |                    |          |          |           |
|---------------------|-----------------|-------------|-------------|----------------|------------|-------------|-------------|--------------------|----------|----------|-----------|
|                     | Second District |             |             |                |            |             |             | Third District     |          |          |           |
|                     | Paquette, r     | Bathalon, d | Belanger, d | Bouthillier, d | Hagerty, d | Lefebvre, d | Paquette, d | Sullivan, J. P., d | Clark, r | Hardy, r | Hurley, d |
| Amherst             | 75              | ..          | ..          | 1              | 1          | ..          | ..          | ..                 | 36       | 71       | 3         |
| Antrim              | 44              | 1           | ..          | ..             | ..         | ..          | ..          | 2                  | 31       | 28       | 3         |
| Bedford             | 118             | ..          | 3           | 14             | 3          | 2           | 3           | 4                  | 137      | 42       | 18        |
| Bennington          | 16              | 1           | 1           | ..             | 3          | ..          | 1           | ..                 | 7        | 15       | 8         |
| Brookline           | 23              | ..          | ..          | 1              | 7          | ..          | ..          | 1                  | 10       | 29       | 7         |
| Deering             | 26              | ..          | ..          | 3              | 10         | ..          | ..          | 4                  | 20       | 22       | 13        |
| Francestown         | 15              | 1           | ..          | 1              | 2          | 1           | 1           | 1                  | 12       | 10       | 4         |
| Goffstown           | 333             | 1           | 5           | 45             | 10         | 1           | 3           | 19                 | 467      | 104      | 73        |
| Greenfield          | 21              | ..          | ..          | ..             | 5          | 3           | ..          | 2                  | 12       | 19       | 8         |
| Greenville          | 23              | 2           | 10          | 86             | 8          | 2           | 2           | 12                 | 17       | 18       | 95        |
| Hancock             | 32              | ..          | ..          | 1              | 4          | 1           | ..          | 3                  | 24       | 20       | 7         |
| Hillsborough        | 107             | ..          | ..          | 3              | 4          | 1           | ..          | 1                  | 89       | 34       | 5         |
| Hollis              | 61              | ..          | ..          | 3              | 4          | ..          | ..          | 1                  | 62       | 50       | 5         |
| Hudson              | 172             | 1           | 6           | 53             | 27         | 1           | 3           | 8                  | 53       | 186      | 53        |
| Litchfield          | 18              | ..          | ..          | ..             | 3          | ..          | ..          | 1                  | 7        | 20       | 4         |
| Lyndeborough        | 23              | ..          | ..          | 1              | 2          | ..          | ..          | 1                  | 5        | 36       | 4         |
| Manchester—         |                 |             |             |                |            |             |             |                    |          |          |           |
| Ward 1              | 553             | 4           | 7           | 36             | 51         | 3           | 1           | 42                 | 495      | 129      | 122       |
| Ward 2              | 510             | 1           | 36          | 90             | 160        | 6           | 11          | 93                 | 515      | 233      | 140       |
| Ward 3              | 162             | 4           | 30          | 120            | 293        | 15          | 23          | 119                | 412      | 93       | 405       |
| Ward 4              | 160             | 4           | 17          | 84             | 320        | 12          | 20          | 105                | 240      | 130      | 601       |
| Ward 5              | 26              | 20          | 80          | 190            | 368        | 62          | 78          | 234                | 77       | 21       | 622       |
| Ward 6              | 886             | 5           | 45          | 102            | 376        | 10          | 25          | 234                | 306      | 184      | 1060      |
| Ward 7              | 91              | 6           | 145         | 456            | 294        | 26          | 58          | 248                | 81       | 19       | 842       |
| Ward 8              | 605             | 20          | 116         | 522            | 306        | 25          | 64          | 180                | 263      | 148      | 497       |
| Ward 9              | 148             | 4           | 61          | 148            | 126        | 18          | 24          | 70                 | 157      | 30       | 390       |
| Ward 10             | 6               | 2           | 23          | 187            | 146        | 6           | 14          | 70                 | 240      | 96       | 588       |
| Ward 11             | 86              | 6           | 45          | 215            | 392        | 25          | 33          | 90                 | 106      | 18       | 622       |
| Ward 12             | 192             | 5           | 105         | 558            | 55         | 47          | 96          | 54                 | 123      | 51       | 704       |
| Ward 13             | 316             | 7           | 115         | 47             | 504        | 49          | 111         | 63                 | 324      | 43       | 496       |
| Mason               | 26              | 2           | ..          | ..             | 1          | ..          | ..          | ..                 | 5        | 30       | 4         |
| Merrimack           | 49              | 1           | ..          | 2              | 8          | ..          | 1           | 6                  | 26       | 36       | 16        |
| Milford             | 237             | ..          | 2           | 7              | 21         | 1           | 1           | 18                 | 74       | 222      | 50        |
| Mont Vernon         | 15              | ..          | ..          | 1              | 5          | ..          | ..          | ..                 | 11       | 12       | 6         |
| Nashua—             |                 |             |             |                |            |             |             |                    |          |          |           |
| Ward 1              | 359             | 1           | 5           | 59             | 46         | 1           | 3           | 24                 | 70       | 482      | 78        |
| Ward 2              | 177             | 3           | 8           | 82             | 41         | 3           | 3           | 10                 | 38       | 232      | 73        |
| Ward 3              | 24              | 6           | 31          | 190            | 97         | 8           | 9           | 32                 | 3        | 20       | 199       |
| Ward 4              | 53              | 2           | 7           | 63             | 139        | 1           | 5           | 31                 | 12       | 65       | 143       |
| Ward 5              | 30              | 6           | 35          | 307            | 159        | 4           | 12          | 60                 | 8        | 33       | 297       |
| Ward 6              | 55              | 12          | 36          | 295            | 106        | 3           | 14          | 85                 | 11       | 42       | 289       |
| Ward 7              | 86              | ..          | 19          | 150            | 190        | 2           | 14          | 59                 | 10       | 95       | 233       |
| Ward 8              | 124             | 10          | 41          | 394            | 85         | 3           | 6           | 114                | 46       | 121      | 282       |
| Ward 9              | 42              | 5           | 9           | 275            | 50         | 2           | 6           | 20                 | 5        | 41       | 183       |
| New Boston          | 63              | 1           | 1           | 1              | 1          | 1           | ..          | ..                 | 79       | 20       | 6         |
| New Ipswich         | 28              | ..          | 1           | ..             | 1          | ..          | 2           | ..                 | 9        | 31       | 3         |
| Pelham              | 19              | ..          | ..          | ..             | 5          | ..          | ..          | 2                  | 5        | 17       | 7         |
| Peterborough        | 175             | ..          | ..          | 9              | 17         | 1           | ..          | 3                  | 130      | 81       | 31        |
| Sharon              | 4               | ..          | ..          | ..             | ..         | ..          | ..          | ..                 | 4        | 4        | ..        |
| Temple              | 25              | ..          | ..          | ..             | 1          | ..          | ..          | ..                 | 6        | 42       | 1         |
| Weare               | 183             | 14          | 1           | 8              | 7          | ..          | ..          | 14                 | 190      | 54       | 34        |
| Wilton              | 106             | 1           | 1           | 38             | 43         | 4           | 8           | 26                 | 45       | 95       | 157       |
| Windsor             | ..              | ..          | ..          | ..             | ..         | ..          | ..          | ..                 | ..       | ..       | ..        |
| Totals              | 6728            | 159         | 1047        | 4848           | 4507       | 350         | 654         | 2166               | 5115     | 3674     | 9491      |

| CHESHIRE<br>COUNTY | SHERIFF    |          | SOLICITOR  |            | TREAS-<br>URER |             | REGISTER<br>OF DEEDS |         | REGISTER<br>OF<br>PROBATE |         |
|--------------------|------------|----------|------------|------------|----------------|-------------|----------------------|---------|---------------------------|---------|
|                    | Bennett, r | Gilbo, d | Goodnow, r | Goodnow, d | Chandler, r    | Chandler, d | Chaplin, r           | Ryan, d | Bennett,<br>Esther, G., r | Peel, d |
| Alstead .....      | 106        | 7        | 97         | ..         | 88             | ..          | 98                   | 8       | 93                        | 9       |
| Chesterfield ..... | 128        | 8        | 124        | ..         | 116            | ..          | 124                  | 8       | 122                       | 6       |
| Dublin .....       | 118        | 10       | 110        | ..         | 100            | ..          | 107                  | 7       | 100                       | 9       |
| Fitzwilliam .....  | 69         | ..       | 71         | ..         | 66             | ..          | 79                   | ..      | 66                        | ..      |
| Gilsum .....       | 44         | 6        | 44         | 1          | 43             | 1           | 44                   | 4       | 42                        | 4       |
| Harrisville .....  | 36         | 22       | 41         | 1          | 35             | ..          | 39                   | 24      | 34                        | 25      |
| Hinsdale .....     | 151        | 2        | 140        | ..         | 132            | ..          | 143                  | 3       | 126                       | 1       |
| Jaffrey .....      | 290        | 26       | 280        | ..         | 271            | ..          | 283                  | 26      | 288                       | 23      |
| Keene—             |            |          |            |            |                |             |                      |         |                           |         |
| Ward 1 .....       | 406        | 20       | 371        | 1          | 388            | ..          | 387                  | 30      | 385                       | 17      |
| Ward 2 .....       | 348        | 11       | 321        | 1          | 336            | 1           | 311                  | 13      | 316                       | 12      |
| Ward 3 .....       | 379        | 18       | 362        | ..         | 351            | ..          | 340                  | 19      | 346                       | 14      |
| Ward 4 .....       | 412        | 13       | 411        | ..         | 400            | ..          | 390                  | 14      | 392                       | 13      |
| Ward 5 .....       | 212        | 38       | 210        | ..         | 204            | ..          | 212                  | 43      | 195                       | 33      |
| Marlborough .....  | 167        | 5        | 153        | 1          | 153            | 1           | 155                  | 9       | 155                       | 9       |
| Marlow .....       | 43         | 12       | 38         | 5          | 36             | 5           | 33                   | 11      | 37                        | 10      |
| Nelson .....       | 44         | 1        | 47         | ..         | 42             | ..          | 44                   | 1       | 43                        | 1       |
| Richmond .....     | 7          | 3        | 9          | 1          | 9              | ..          | 9                    | 2       | 6                         | 3       |
| Rindge .....       | 99         | 2        | 102        | ..         | 93             | ..          | 105                  | 2       | 101                       | 2       |
| Roxbury .....      | 4          | ..       | 8          | ..         | 7              | ..          | 7                    | ..      | 7                         | ..      |
| Stoddard .....     | 12         | 4        | 11         | ..         | 12             | ..          | 11                   | 4       | 11                        | 4       |
| Sullivan .....     | 33         | 2        | 32         | ..         | 30             | ..          | 32                   | 1       | 32                        | 2       |
| Surry .....        | 32         | ..       | 33         | ..         | 34             | ..          | 32                   | ..      | 33                        | ..      |
| Swanzy .....       | 109        | 8        | 111        | 4          | 109            | 2           | 108                  | 8       | 106                       | 6       |
| Troy .....         | 45         | 14       | 45         | ..         | 40             | ..          | 43                   | 15      | 41                        | 14      |
| Walpole .....      | 248        | 39       | 223        | ..         | 215            | ..          | 203                  | 40      | 205                       | 36      |
| Westmoreland ..... | 162        | 4        | 142        | ..         | 139            | 1           | 138                  | 7       | 151                       | 2       |
| Winchester .....   | 152        | 18       | 137        | ..         | 135            | ..          | 135                  | 17      | 131                       | 18      |
| Totals .....       | 3856       | 293      | 3673       | 15         | 3584           | 11          | 3612                 | 316     | 3564                      | 273     |

| CHESHIRE<br>COUNTY | COMMISSIONERS  |            |           |            |             |                 |          |             |                |           |         |
|--------------------|----------------|------------|-----------|------------|-------------|-----------------|----------|-------------|----------------|-----------|---------|
|                    | First District |            |           |            |             | Second District |          |             | Third District |           |         |
|                    | Aylward, r     | Mausley, r | Ramsay, r | Furlone, d | Shackley, d | Dean, r         | Jones, r | Bridgham, d | Burbank, r     | Sawyer, r | Lang, d |
|                    |                |            |           |            |             |                 |          |             |                |           |         |
| Alstead            | 13             | ..         | 92        | 3          | 2           | 36              | 41       | 6           | 38             | 28        | 4       |
| Chesterfield       | 10             | 83         | 50        | 7          | 1           | 67              | 39       | 5           | 62             | 34        | 7       |
| Dublin             | 17             | 24         | 58        | 5          | 4           | 58              | 32       | 11          | 33             | 71        | 9       |
| Fitzwilliam        | 7              | 9          | 39        | ..         | ..          | 29              | 27       | ..          | 39             | 23        | ..      |
| Gilsum             | 3              | 5          | 33        | 3          | 3           | 11              | 38       | 7           | 25             | 11        | 4       |
| Harrisville        | 4              | 1          | 31        | 8          | 12          | 17              | 22       | 20          | 10             | 26        | 21      |
| Hinsdale           | 2              | 91         | 47        | 1          | ..          | 56              | 70       | 1           | 120            | 23        | 2       |
| Jaffrey            | 46             | 47         | 151       | 12         | 8           | 114             | 156      | 23          | 23             | 300       | 23      |
| Keene—             | 39             | 101        | 210       | 14         | 6           | 213             | 207      | 17          | 207            | 113       | 11      |
| Ward 1             | 4              | 113        | 116       | 11         | 4           | 137             | 184      | 14          | 137            | 125       | 8       |
| Ward 2             |                |            |           |            |             |                 |          |             |                |           |         |
| Ward 3             | 21             | 100        | 194       | 6          | 13          | 182             | 188      | 17          | 189            | 86        | 13      |
| Ward 4             | 26             | 93         | 260       | 4          | 9           | 218             | 158      | 12          | 199            | 145       | 12      |
| Ward 5             | 4              | 33         | 130       | 15         | 11          | 121             | 95       | 38          | 105            | 57        | 21      |
| Marlborough        | 1              | 33         | 110       | 6          | 5           | 70              | 86       | 6           | 47             | 104       | 7       |
| Marlow             | 3              | 2          | 33        | 2          | 6           | 22              | 11       | 15          | 20             | 9         | 7       |
| Nelson             | 4              | 7          | 30        | ..         | 1           | 30              | 15       | ..          | 9              | 34        | ..      |
| Richmond           | 1              | ..         | 5         | ..         | 2           | 3               | 2        | 2           | 9              | ..        | 3       |
| Rindge             | 15             | 25         | 51        | 2          | ..          | 47              | 56       | 2           | 5              | 93        | 2       |
| Roxbury            | ..             | 3          | 4         | ..         | ..          | 7               | 1        | ..          | ..             | 8         | ..      |
| Stoddard           | ..             | ..         | 11        | 1          | 4           | 5               | 4        | 4           | 6              | 5         | 3       |
| Sullivan           | 1              | 9          | 19        | 1          | 1           | 19              | 12       | 1           | 19             | 7         | 1       |
| Surry              | 1              | 3          | 27        | ..         | ..          | 14              | 16       | ..          | 15             | 15        | ..      |
| Swanzey            | 4              | 20         | 78        | ..         | 17          | 54              | 45       | 5           | 56             | 43        | 5       |
| Troy               | 1              | 6          | 33        | 5          | 7           | 7               | 34       | 13          | 18             | 24        | 14      |
| Walpole            | 62             | 11         | 229       | 1          | 50          | 71              | 120      | 31          | 93             | 84        | 31      |
| Westmoreland       | 2              | 15         | 138       | 1          | 6           | 71              | 68       | 5           | 76             | 44        | 3       |
| Winchester         | 3              | 22         | 100       | 3          | 13          | 36              | 87       | 14          | 127            | 31        | 16      |
| Totals             | 294            | 856        | 2279      | 111        | 185         | 1715            | 1814     | 269         | 1687           | 1543      | 227     |

| SULLIVAN<br>COUNTY | SHERIFF     |                             | SOLICITOR     |             | TREASURER     |               | REGISTER<br>OF DEEDS        |                             |
|--------------------|-------------|-----------------------------|---------------|-------------|---------------|---------------|-----------------------------|-----------------------------|
|                    | Monta,<br>r | Barton,<br>Chester<br>T., d | Shulins,<br>r | Nolin,<br>d | Sargent,<br>r | Downing,<br>d | Barton,<br>Clinton<br>K., r | Barton,<br>Clinton<br>K., d |
|                    |             |                             |               |             |               |               |                             |                             |
| Acworth .....      | 130         | 8                           | 108           | 7           | 114           | 6             | 114                         | 1                           |
| Charlestown .....  | 230         | 14                          | 172           | 19          | 198           | 14            | 222                         | 1                           |
| Claremont .....    | 999         | 107                         | 813           | 132         | 899           | 101           | 934                         | 27                          |
| Cornish .....      | 87          | 4                           | 67            | 4           | 92            | 4             | 89                          | ..                          |
| Croydon .....      | 40          | 11                          | 31            | 4           | 36            | 6             | 45                          | 4                           |
| Goshen .....       | 67          | 7                           | 52            | 6           | 61            | 7             | 64                          | 2                           |
| Grantham .....     | 16          | 8                           | 15            | 6           | 19            | 5             | 19                          | 1                           |
| Langdon .....      | 17          | 1                           | 15            | 1           | 17            | 1             | 17                          | ..                          |
| Lempster .....     | 54          | 15                          | 47            | 16          | 61            | 15            | 59                          | 6                           |
| Newport .....      | 567         | 114                         | 535           | 117         | 597           | 131           | 635                         | 50                          |
| Plainfield .....   | 83          | 4                           | 81            | 6           | 84            | 5             | 86                          | 3                           |
| Springfield .....  | 69          | 8                           | 65            | 7           | 85            | 8             | 89                          | 3                           |
| Sunapee .....      | 60          | 7                           | 63            | 8           | 86            | 7             | 92                          | 1                           |
| Unity .....        | 59          | 5                           | 49            | 5           | 51            | 4             | 54                          | 2                           |
| Washington .....   | 41          | 12                          | 40            | 13          | 43            | 11            | 46                          | ..                          |
| Totals .....       | 2519        | 325                         | 2153          | 351         | 2443          | 325           | 2565                        | 101                         |

| SULLIVAN<br>COUNTY | COMMISSIONERS                           |             |                |           |           |                    |             |                   |           |
|--------------------|---|-------------|----------------|-----------|-----------|--------------------|-------------|-------------------|-----------|
|                    | REGISTER<br>OF PROBATE                  |             | First District |           |           | Second<br>District |             | Third<br>District |           |
|                    | MacWilliams,<br>Bernice M.<br>Sawyer, r | Gauthier, d | Pierce, r      | Putnam, r | Savoie, d | Howland, r         | Cummings, d | Kiely, r          | Walker, d |
| Acworth .....      | 95                                      | ..          | 42             | 76        | 5         | 89                 | ..          | 93                | 8         |
| Charlestown .....  | 185                                     | ..          | 120            | 126       | 17        | 175                | ..          | 186               | 15        |
| Claremont .....    | 916                                     | 29          | 934            | 168       | 125       | 883                | 22          | 894               | 103       |
| Cornish .....      | 86                                      | ..          | 61             | 33        | 3         | 81                 | ..          | 91                | 2         |
| Croydon .....      | 46                                      | ..          | 16             | 29        | 6         | 41                 | ..          | 30                | 4         |
| Goshen .....       | 64                                      | ..          | 29             | 38        | 4         | 58                 | ..          | 57                | 5         |
| Grantham .....     | 17                                      | 1           | 3              | 14        | 4         | 17                 | ..          | 18                | 6         |
| Langdon .....      | 16                                      | ..          | 11             | 7         | ..        | 16                 | ..          | 17                | ..        |
| Lempster .....     | 58                                      | 6           | 30             | 30        | 14        | 55                 | ..          | 61                | 14        |
| Newport .....      | 644                                     | 46          | 376            | 257       | 98        | 592                | 43          | 546               | 92        |
| Plainfield .....   | 82                                      | 2           | 43             | 39        | 5         | 83                 | 2           | 82                | 6         |
| Springfield .....  | 79                                      | ..          | 17             | 69        | 6         | 73                 | ..          | 67                | 6         |
| Sunapee .....      | 92                                      | ..          | 63             | 34        | 4         | 86                 | 2           | 75                | 4         |
| Unity .....        | 52                                      | 1           | 37             | 20        | 4         | 54                 | ..          | 49                | 6         |
| Washington .....   | 42                                      | ..          | 10             | 34        | 12        | 37                 | ..          | 35                | 13        |
| Totals .....       | 2474                                    | 85          | 1792           | 974       | 307       | 2340               | 69          | 2301              | 284       |

| GRAFTON<br>COUNTY | SHERIFF  |            |          |          |            | SOLICITOR |               |          |               | TREAS-<br>URER |              |
|-------------------|----------|------------|----------|----------|------------|-----------|---------------|----------|---------------|----------------|--------------|
|                   | Davis, r | Peckett, r | Davis, d | Walsh, d | Peckett, d | Bowker, r | Sturtevant, r | Corey, d | Sturtevant, d | Huckins, r     | Mulherrin, d |
| Alexandria        | 24       | 48         | 1        | ..       | 4          | 12        | 48            | ..       | 2             | 48             | 7            |
| Ashland           | 39       | 62         | ..       | ..       | ..         | 18        | 83            | ..       | 1             | 101            | 15           |
| Bath              | 37       | 36         | 1        | 2        | ..         | 40        | 25            | ..       | ..            | 61             | 5            |
| Benton            | 5        | 6          | 2        | ..       | 1          | 4         | 6             | ..       | ..            | 7              | 5            |
| Bethlehem         | 70       | 66         | 3        | ..       | 2          | 41        | 84            | ..       | 3             | 83             | 15           |
| Bridgewater       | 4        | 13         | ..       | ..       | ..         | 3         | 14            | ..       | ..            | 17             | ..           |
| Bristol           | 100      | 210        | ..       | 1        | 1          | 71        | 215           | ..       | ..            | 261            | 9            |
| Campton           | 56       | 83         | 1        | 12       | ..         | 19        | 125           | 6        | ..            | 136            | 13           |
| Canaan            | 152      | 140        | ..       | 5        | ..         | 80        | 187           | ..       | ..            | 245            | 22           |
| Dorchester        | 24       | 10         | ..       | ..       | ..         | 3         | 31            | ..       | ..            | 33             | ..           |
| Easton            | 1        | 9          | ..       | ..       | 5          | 3         | 6             | ..       | ..            | 9              | ..           |
| Ellsworth         | 7        | 3          | ..       | ..       | ..         | 5         | 8             | ..       | ..            | 10             | 2            |
| Enfield           | 125      | 78         | ..       | 8        | ..         | 87        | 105           | ..       | ..            | 173            | 12           |
| Franconia         | 16       | 63         | 1        | ..       | 2          | 39        | 36            | ..       | ..            | 55             | 2            |
| Grafton           | 29       | 13         | ..       | ..       | ..         | 11        | 30            | ..       | ..            | 32             | 4            |
| Groton            | 11       | 7          | ..       | ..       | ..         | 2         | 14            | ..       | ..            | 15             | ..           |
| Hanover           | 77       | 430        | ..       | 9        | 1          | 102       | 350           | ..       | ..            | 440            | 34           |
| Haverhill         | 246      | 238        | 3        | 2        | ..         | 239       | 226           | ..       | ..            | 432            | 18           |
| Hebron            | 4        | 27         | ..       | ..       | 1          | 9         | 24            | ..       | 1             | 30             | 1            |
| Holderness        | 46       | 76         | ..       | ..       | 3          | 30        | 97            | ..       | 2             | 113            | 4            |
| Landaff           | 10       | 8          | 5        | 6        | 3          | 6         | 11            | 8        | ..            | 17             | 17           |
| Lebanon           | 626      | 326        | 30       | 7        | 11         | 331       | 516           | ..       | ..            | 715            | 82           |
| Lincoln           | 8        | 37         | ..       | ..       | ..         | 15        | 32            | ..       | 1             | 40             | 36           |
| Lisbon            | 95       | 164        | 1        | 12       | 16         | 122       | 113           | 17       | ..            | 210            | 21           |
| Littleton         | 137      | 343        | 4        | 11       | 5          | 250       | 201           | ..       | ..            | 365            | 18           |
| Livermore         | ..       | ..         | ..       | ..       | ..         | ..        | ..            | ..       | ..            | ..             | ..           |
| Lyman             | 6        | 6          | ..       | ..       | 1          | 8         | 4             | 3        | ..            | 11             | 19           |
| Lyme              | 15       | 80         | 1        | ..       | 5          | 22        | 60            | ..       | ..            | 76             | 1            |
| Monroe            | 6        | 90         | ..       | ..       | 1          | 24        | 56            | ..       | ..            | 75             | 6            |
| Orange            | 8        | 2          | ..       | ..       | 2          | 5         | 5             | ..       | 1             | 10             | 2            |
| Orford            | 53       | 59         | 1        | 1        | 1          | 43        | 59            | ..       | ..            | 93             | 6            |
| Piermont          | 23       | 48         | ..       | ..       | ..         | 16        | 45            | ..       | ..            | 61             | 2            |
| Plymouth          | 100      | 153        | ..       | ..       | 1          | 61        | 205           | ..       | 2             | 240            | 10           |
| Rumney            | 34       | 84         | ..       | 3        | 1          | 16        | 100           | ..       | 4             | 112            | 9            |
| Thornton          | ..       | 7          | ..       | 4        | ..         | ..        | 15            | ..       | ..            | 22             | 3            |
| Warren            | 52       | 44         | 1        | 3        | 3          | 7         | 83            | ..       | 3             | 80             | 8            |
| Waterville        | ..       | 5          | ..       | ..       | ..         | 3         | 2             | ..       | ..            | 5              | 1            |
| Wentworth         | 10       | 23         | 1        | 7        | ..         | 13        | 23            | ..       | 1             | 34             | 11           |
| Woodstock         | 13       | 34         | ..       | 1        | ..         | 16        | 29            | ..       | ..            | 42             | 4            |
| Totals            | 2269     | 3131       | 56       | 94       | 70         | 1780      | 3273          | 34       | 21            | 4509           | 424          |

| GRAFTON<br>COUNTY | REGISTER<br>OF<br>DEEDS |          |           | REGISTER<br>OF<br>PROBATE |           |         |           | COMMISSIONERS |           |           |             |             |             |
|-------------------|-------------------------|----------|-----------|---------------------------|-----------|---------|-----------|---------------|-----------|-----------|-------------|-------------|-------------|
|                   | Shores, r               | Gould, d | Shores, d | Dixon, r                  | Thayer, r | Bean, d | Thayer, d | Gadd, r       | Parker, r | Pushee, r | McNamara, d | Van Ness, d | Westover, d |
| Alexandria ..     | 51                      | ..       | ..        | 29                        | 28        | 7       | 1         | 50            | 45        | 47        | 7           | ..          | ..          |
| Ashland .....     | 92                      | ..       | ..        | 84                        | 6         | 16      | ..        | 79            | 87        | 84        | 16          | ..          | ..          |
| Bath .....        | 73                      | 4        | ..        | 49                        | 30        | 3       | ..        | 60            | 66        | 58        | 3           | 4           | 4           |
| Benton .....      | 8                       | ..       | 6         | 7                         | 3         | 4       | 8         | 8             | 8         | 8         | 5           | ..          | ..          |
| Bethlehem ..      | 70                      | ..       | ..        | 68                        | 20        | 12      | ..        | 73            | 80        | 74        | 14          | ..          | ..          |
| Bridgewater ..    | 19                      | ..       | ..        | 12                        | 4         | ..      | ..        | 16            | 13        | 13        | ..          | ..          | ..          |
| Bristol .....     | 254                     | 1        | ..        | 224                       | 36        | 9       | ..        | 227           | 227       | 215       | 9           | 1           | 1           |
| Campton .....     | 118                     | 10       | ..        | 108                       | 16        | 12      | ..        | 107           | 103       | 107       | 16          | 11          | 14          |
| Canaan .....      | 248                     | 5        | ..        | 208                       | 46        | 24      | ..        | 221           | 219       | 240       | 21          | 4           | 4           |
| Dorchester ..     | 33                      | ..       | ..        | 18                        | 13        | 1       | ..        | 28            | 27        | 30        | 1           | ..          | ..          |
| Easton .....      | 9                       | ..       | 3         | 6                         | 3         | 2       | ..        | 7             | 10        | 6         | 5           | ..          | ..          |
| Ellsworth ..      | 10                      | ..       | ..        | 7                         | 2         | 2       | ..        | 8             | 8         | 9         | 2           | ..          | ..          |
| Enfield .....     | 181                     | 6        | ..        | 146                       | 30        | 12      | ..        | 151           | 158       | 168       | 13          | 7           | 7           |
| Franconia ..      | 54                      | ..       | ..        | 36                        | 19        | 3       | ..        | 46            | 54        | 44        | 3           | ..          | ..          |
| Grafton .....     | 32                      | ..       | ..        | 26                        | 7         | 4       | ..        | 28            | 29        | 30        | 5           | ..          | ..          |
| Groton .....      | 15                      | ..       | ..        | 13                        | 2         | ..      | ..        | 15            | 13        | 14        | ..          | ..          | ..          |
| Hanover .....     | 432                     | 7        | ..        | 238                       | 197       | 33      | ..        | 410           | 417       | 439       | 29          | 8           | 8           |
| Haverhill ..      | 472                     | 2        | 2         | 343                       | 149       | 10      | 4         | 434           | 457       | 440       | 15          | 2           | 3           |
| Hebron .....      | 24                      | ..       | ..        | 19                        | 7         | 2       | ..        | 10            | 13        | 17        | 2           | ..          | ..          |
| Holderness ..     | 104                     | ..       | ..        | 80                        | 30        | 4       | ..        | 100           | 97        | 93        | 4           | ..          | ..          |
| Landaff .....     | 15                      | 6        | 2         | 14                        | 4         | 21      | ..        | 13            | 13        | 13        | 18          | 8           | 6           |
| Lebanon .....     | 735                     | 1        | 1         | 675                       | 124       | 87      | ..        | 708           | 719       | 765       | 116         | 2           | 2           |
| Lincoln .....     | 35                      | ..       | ..        | 22                        | 15        | 33      | ..        | 38            | 27        | 27        | 33          | ..          | ..          |
| Lisbon .....      | 212                     | 13       | ..        | 199                       | 33        | 24      | ..        | 210           | 229       | 209       | 20          | 14          | 13          |
| Littleton ..      | 345                     | 10       | ..        | 277                       | 114       | 20      | ..        | 341           | 355       | 337       | 27          | 13          | 13          |
| Livermore ..      | ..                      | ..       | ..        | ..                        | ..        | ..      | ..        | ..            | ..        | ..        | ..          | ..          | ..          |
| Lyman .....       | 12                      | ..       | ..        | 7                         | 5         | 16      | ..        | 10            | 11        | 11        | 15          | ..          | ..          |
| Lyme .....        | 75                      | ..       | ..        | 59                        | 13        | ..      | ..        | 75            | 77        | 90        | ..          | ..          | ..          |
| Monroe .....      | 83                      | ..       | 1         | 61                        | 23        | 6       | ..        | 78            | 81        | 76        | 5           | ..          | ..          |
| Orange .....      | 9                       | ..       | 2         | 9                         | 1         | 1       | ..        | 8             | 9         | 8         | 2           | ..          | ..          |
| Orford .....      | 91                      | 1        | ..        | 47                        | 49        | 8       | ..        | 85            | 87        | 100       | 6           | 1           | 1           |
| Piermont .....    | 61                      | ..       | ..        | 46                        | 17        | 2       | ..        | 55            | 60        | 61        | 3           | ..          | ..          |
| Plymouth .....    | 242                     | ..       | ..        | 162                       | 84        | 7       | ..        | 203           | 223       | 223       | 7           | 1           | 1           |
| Thornet .....     | 108                     | 3        | ..        | 78                        | 33        | 8       | ..        | 92            | 96        | 92        | 10          | 5           | 4           |
| Thornton .....    | 22                      | 1        | ..        | 22                        | 5         | 4       | ..        | 19            | 18        | 18        | 3           | 2           | 2           |
| Warren .....      | 85                      | 5        | ..        | 80                        | 12        | 7       | ..        | 72            | 74        | 68        | 7           | 4           | 4           |
| Waterville ..     | 5                       | ..       | ..        | 5                         | ..        | 1       | ..        | 5             | 5         | 5         | 1           | ..          | ..          |
| Wentworth ..      | 31                      | 7        | ..        | 15                        | 13        | 10      | ..        | 31            | 24        | 24        | 9           | 6           | 6           |
| Woodstock ..      | 43                      | 1        | ..        | 29                        | 15        | 2       | ..        | 37            | 35        | 31        | 2           | 1           | 1           |
| Totals            | 4508                    | 83       | 17        | 3528                      | 1208      | 417     | 13        | 4158          | 4274      | 4294      | 454         | 94          | 94          |

| COOS<br>COUNTY             | SHERIFF  |         | SOLICITOR |             |           | TREASURER   |            |           |           |
|----------------------------|----------|---------|-----------|-------------|-----------|-------------|------------|-----------|-----------|
|                            | Moses, r | Shea, d | Keough, r | La Force, r | Keough, d | La Force, d | Kilgore, r | Weston, r | Warren, d |
| Berlin—                    |          |         |           |             |           |             |            |           |           |
| Ward 1 .....               | 214      | 153     | 75        | 199         | 2         | 23          | 168        | 81        | 112       |
| Ward 2 .....               | 255      | 129     | 53        | 252         | 9         | 12          | 199        | 73        | 108       |
| Ward 3 .....               | 487      | 53      | 156       | 441         | ..        | 8           | 407        | 156       | 40        |
| Ward 4 .....               | 147      | 187     | 43        | 141         | 3         | 6           | 126        | 33        | 122       |
| Carroll .....              | 53       | 14      | 20        | 35          | ..        | ..          | 2          | 57        | 9         |
| Clarksville .....          | 8        | 4       | ..        | 6           | ..        | ..          | 6          | ..        | 5         |
| Colebrook .....            | 291      | ..      | 123       | 176         | ..        | ..          | 144        | 120       | 28        |
| Columbia .....             | 63       | 6       | 24        | 49          | ..        | ..          | 28         | 34        | 7         |
| Dalton .....               | 49       | 10      | 18        | 26          | 1         | ..          | 5          | 46        | 11        |
| Dummer .....               | 36       | ..      | 10        | 27          | ..        | ..          | 35         | 1         | 1         |
| Errol .....                | 5        | 2       | 5         | 6           | ..        | ..          | 10         | 1         | 2         |
| Gorham .....               | 185      | 48      | 148       | 82          | 31        | 1           | 206        | 17        | 44        |
| Jefferson .....            | 107      | 9       | 48        | 60          | ..        | ..          | 51         | 59        | 9         |
| Lancaster .....            | 510      | 15      | 110       | 363         | ..        | ..          | 80         | 390       | 20        |
| Milan .....                | 41       | 7       | 22        | 18          | 1         | ..          | 36         | 5         | 7         |
| Millsfield .....           | 3        | ..      | ..        | 3           | ..        | ..          | 3          | ..        | ..        |
| Northumberland .....       | 161      | 31      | 54        | 113         | ..        | 1           | 54         | 96        | 56        |
| Pittsburg .....            | 149      | 7       | 45        | 122         | ..        | ..          | 75         | 65        | 11        |
| Randolph .....             | 38       | 1       | 18        | 22          | ..        | ..          | 37         | 2         | ..        |
| Shelburne .....            | 13       | 1       | 7         | 8           | 1         | ..          | 15         | ..        | 1         |
| Stark .....                | 33       | 4       | 13        | 26          | ..        | 2           | 20         | 9         | 4         |
| Stewartstown .....         | 104      | 6       | 31        | 79          | ..        | ..          | 52         | 47        | 6         |
| Stratford .....            | 77       | 18      | 44        | 40          | ..        | 5           | 33         | 47        | 23        |
| Wentworth's Location ..... | 7        | 1       | 4         | 5           | ..        | ..          | 7          | 2         | 1         |
| Whitefield .....           | 293      | 13      | 82        | 234         | ..        | ..          | 20         | 326       | 13        |
| Totals .....               | 3329     | 732     | 1153      | 2533        | 48        | 58          | 1819       | 1667      | 640       |

| COOS<br>COUNTY             | REGISTER<br>OF DEEDS |             | REGISTER<br>OF<br>PROBATE |               | COMMISSIONERS     |            |                    |           |                   |          |            |  |
|----------------------------|----------------------|-------------|---------------------------|---------------|-------------------|------------|--------------------|-----------|-------------------|----------|------------|--|
|                            | Morin, r             | Thompson, d | Congdon, r                | McGoldrick, d | First<br>District |            | Second<br>District |           | Third<br>District |          |            |  |
|                            |                      |             |                           |               | McCready, r       | Moffett, d | Galbraith, r       | Lamere, r | McGe, d           | Swail, r | Jackson, d |  |
| Berlin—                    |                      |             |                           |               |                   |            |                    |           |                   |          |            |  |
| Ward 1 .....               | 204                  | 160         | 195                       | 127           | 211               | 35         | 14                 | ..        | ..                | 144      | 8          |  |
| Ward 2 .....               | 249                  | 165         | 224                       | 128           | 231               | 25         | 31                 | ..        | ..                | 145      | ..         |  |
| Ward 3 .....               | 457                  | 47          | 444                       | 44            | 432               | 8          | 20                 | ..        | ..                | 327      | ..         |  |
| Ward 4 .....               | 144                  | 168         | 119                       | 144           | 142               | 4          | 1                  | ..        | ..                | 83       | ..         |  |
| Carroll .....              | 42                   | 14          | 46                        | 12            | 43                | ..         | 24                 | 3         | 18                | 38       | ..         |  |
| Clarksville .....          | 2                    | 11          | 6                         | 7             | 5                 | ..         | ..                 | ..        | ..                | 7        | ..         |  |
| Colebrook .....            | 228                  | 36          | 273                       | 26            | 190               | ..         | 16                 | ..        | ..                | 262      | 24         |  |
| Columbia .....             | 44                   | 8           | 62                        | 6             | 48                | ..         | 6                  | ..        | ..                | 68       | 3          |  |
| Dalton .....               | 33                   | 15          | 45                        | 15            | 34                | ..         | ..                 | ..        | ..                | 30       | ..         |  |
| Dummer .....               | 30                   | 3           | 34                        | 1             | 26                | ..         | ..                 | ..        | ..                | 21       | ..         |  |
| Errol .....                | 6                    | 3           | 9                         | 2             | 5                 | ..         | ..                 | ..        | ..                | 7        | ..         |  |
| Gorham .....               | 150                  | 70          | 180                       | 51            | 145               | ..         | 1                  | ..        | ..                | 117      | ..         |  |
| Jefferson .....            | 61                   | 17          | 103                       | 11            | 64                | ..         | 34                 | ..        | ..                | 57       | ..         |  |
| Lancaster .....            | 281                  | 29          | 482                       | 19            | 306               | ..         | 82                 | ..        | ..                | 303      | ..         |  |
| Milan .....                | 26                   | 22          | 31                        | 6             | 24                | ..         | ..                 | ..        | ..                | 32       | ..         |  |
| Millsfield .....           | ..                   | ..          | 3                         | ..            | 3                 | ..         | ..                 | ..        | ..                | 3        | ..         |  |
| Northumberland .....       | 106                  | 58          | 141                       | 47            | 109               | ..         | 11                 | ..        | ..                | 106      | 3          |  |
| Pittsburg .....            | 96                   | 16          | 137                       | 11            | 99                | ..         | 14                 | ..        | ..                | 159      | ..         |  |
| Randolph .....             | 21                   | 6           | 36                        | 1             | 33                | ..         | ..                 | ..        | ..                | 27       | ..         |  |
| Shelburne .....            | 11                   | 2           | 12                        | 1             | 12                | ..         | ..                 | ..        | ..                | 11       | ..         |  |
| Stark .....                | 27                   | 6           | 24                        | 4             | 21                | ..         | ..                 | ..        | ..                | 22       | 4          |  |
| Stewartstown .....         | 68                   | 9           | 91                        | 6             | 63                | ..         | 4                  | ..        | ..                | 66       | ..         |  |
| Stratford .....            | 49                   | 31          | 77                        | 20            | 53                | ..         | 25                 | ..        | ..                | 41       | 27         |  |
| Wentworth's Location ..... | 9                    | 1           | 9                         | 1             | 8                 | ..         | ..                 | ..        | ..                | 8        | ..         |  |
| Whitefield .....           | 199                  | 14          | 284                       | 18            | 197               | 1          | 16                 | 106       | ..                | 163      | ..         |  |
| Totals .....               | 2543                 | 911         | 3067                      | 708           | 2504              | 73         | 299                | 109       | 18                | 2247     | 69         |  |

## RECOUNTS AFTER THE PRIMARY

After the primary election, twenty recounts of ballots were conducted by the secretary of state, nine of these being Republican contests and eleven Democratic contests. By only five of these recounts were the nominations of candidates affected,—as follows:

The Republican recount of votes cast for moderator in Orford reversed the official return of 52 votes for Charles L. Cushman and 51 votes for Arthur J. Lewis, thereby giving the nomination to Mr. Lewis.

The Democratic recount of Berlin Ward 4 gave the nomination for representative in fourth place to Fred G. Hayes, Jr., whose 178 votes placed him above Leo Godin who lost by four votes.

The Democratic recount of the votes cast for representative, Lempster, was requested more to test a technicality of the law than to settle the issue of who would be the town's representative, since each of the two candidates was written in with three votes apiece and the tie-lot was determined in the usual manner, with Moses H. Douglass winning over Fred A. Barton. Mr. Douglass requested this recount and lost to Mr. Barton who picked up a vote in the recount.

The Democratic recount of Nashua Ward 8 for checklist inspector, gave the nomination to William C. Pombrio who had six more votes than Charles Dionne.

The Democratic recount of Portsmouth Ward 1 for representative gave the nominations for second and third place respectively to two write-in candidates, Patrick J. Kittredge and Andrew J. Barrett.

A recount of the Democratic votes cast for delegate to the state convention from Manchester Ward 8 gave the nomination in second place to Alice C. Banigan whose write-in votes by some error of omission were not tabulated and returned on election night.

Other changes which may be noted in the tabulation of figures did not affect the nomination of candidates whose names appear with the figures of the return after the primary, followed by the figures of the recount. The asterisks indicate the nominees of the party.

## REPUBLICAN RECOUNTS

| Strafford County Register of Deeds   |              | Representatives       |            |
|--------------------------------------|--------------|-----------------------|------------|
| Recount                              |              | Recount               |            |
| Beatrice B. Hopkins                  | 1368 — 1389* | Rye                   |            |
| Warren C. Parsons                    | 946 — 947    | Ernest A. Tucker      | 99 — 101*  |
| Walter S. Wheeler Sr.                | 1212 — 1202  | Elizabeth E. Kendall  | 97 — 97    |
| Belknap County Commissioner, Dist. 2 |              | Moultonborough        |            |
| Charles W. Small                     | 1179 — 1188* | Edith D. Banfield     | 147 — 147* |
| Joseph F. Smith                      | 1157 — 1163  | Forrest Boody         | 96 — 96    |
| Representatives                      |              | Manchester, Ward 1.   |            |
| Recount                              |              | Stoddard B. E. Chase  |            |
| Keene, Ward 1.                       |              | Joel S. Daniels, Sr.  | 624 — 624* |
| Ben O. Aldrich                       | 412 — 417*   | Edward T. Knowlton    | 664 — 667* |
| Russell F. Batchelor                 | 314 — 318*   | J. Walker Wiggin      | 579 — 580* |
| Francis P. Callahan                  | 246 — 246*   | Harry W. Bergholtz    | 668 — 656* |
| George F. Knowlton                   | 281 — 282*   |                       | 557 — 557  |
| Chandler B. McAllister               | 241 — 243    | Nashua, Ward 1.       |            |
| Recount                              |              | Blaylock Atherton     |            |
| Keene, Ward 3.                       |              | Mabel Thompson Cooper | 598 — 597* |
| James Cowling Hilton                 | 226 — 229*   | Walter N. Davis       | 490 — 489* |
| Wakefield Dort                       | 212 — 211    | Charles I. Woodbury   | 404 — 403* |
| Wallace E. Mason                     | 216 — 218    | Ralph W. Hill         | 460 — 458* |
|                                      |              | George W. Underhill   | 304 — 307  |
|                                      |              |                       | 369 — 368  |

## DEMOCRATIC RECOUNTS

| Senatorial Dist. No. 13, |              | Manchester, Ward 5—Continued |            |
|--------------------------|--------------|------------------------------|------------|
| Aldege A. Noel           | 1090 — 1081  | Martin L. Maboney            | 457 — 455* |
| Arthur J. Renaud         | 1090 — 1091* | John C. O'Brien              | 339 — 344* |
| Charles B. Rigney        | 875 — 889    | Frank J. Bolton              | 273 — 275  |
| Representatives          |              | Albert J. Dallaire           | 271 — 271  |
| Manchester, Ward 3.      |              | Francis W. Downey            | 285 — 281  |
| Joseph M. Barry          | 375 — 374*   | George Emile Houle           | 247 — 245  |
| Patrick F. Bresnahan     | 325 — 324*   | Charles Kalaristes           | 203 — 203  |
| Timothy F. Dowd          | 406 — 403*   | Donat J. Labore              | 281 — 279  |
| Timothy J. Shea          | 389 — 389*   | Lorenzo J. Lareau            | 251 — 251  |
| Walter P. Sullivan       | 452 — 451*   | Alfred Marcouillier, Jr.     | 169 — 162  |
| George Doherty           | 323 — 323    | Edward L. Orr                | 257 — 252  |
| Emile A. Heroux          | 161 — 160    | George Panteli               | 194 — 195  |
| Manchester, Ward 4.      |              | Louis J. Rybczyk             | 161 — 159  |
| John J. Frain            | 232 — 234*   | A. Nicholas Soufras          | 264 — 265  |
| Dominick J. Kean         | 199 — 198*   | Manchester, Ward 13.         |            |
| Thomas J. McGowan        | 182 — 182*   | Charles E. Daniel            | 388 — 389* |
| D. Frank O'Neil          | 179 — 181*   | Adolphe Duval                | 459 — 453* |
| Herve A. Boisvert        | 137 — 137    | Origene E. Lesmerises        | 372 — 376* |
| John Clark               | 151 — 152    | Arthur J. Thibodeau          | 456 — 458* |
| Michael J. Collins       | 176 — 175    | Roland M. Turgeon            | 321 — 318* |
| William W. Corey         | 172 — 173    | Joseph E. Beauchemin         | 291 — 291  |
| John R. Costello         | 93 — 92      | Almon A. Boisvert            | 299 — 299  |
| John H. Hoben            | 115 — 114    | Adrien J. Bourque            | 198 — 198  |
| Kenneth F. Mullen        | 63 — 63      | Lionel J. Doucet             | 189 — 188  |
| Francis P. O'Connell     | 144 — 144    | Adolphe J. Godin             | 92 — 92    |
| James O'Dowd             | 126 — 126    | Onil Lacerte                 | 312 — 312  |
| Patrick J. Sullivan      | 176 — 176    | Leon A. Millette             | 157 — 163  |
| Manchester, Ward 5.      |              | Horace Pariseau              | 178 — 176  |
| Joseph J. Betley         | 470 — 471*   | Arthur H. St. Germain        | 223 — 229  |
| Patrick J. Creighton     | 448 — 446*   | Supervisor of the Checklist  |            |
| Napoleon Dulac           | 300 — 304*   | Pembroke                     |            |
| Joseph P. Healy          | 458 — 459*   | Roland A. Joyal              | 253 — 262* |
| Arthur J. Lacroix        | 296 — 300*   | Alfred Metivier              | 184 — 185* |
|                          |              | Albert J. Richard            | 166 — 166* |
|                          |              | Raoul O. Duford              | 164 — 165  |

---

PARTY ORGANIZATIONS

1940

---

## REPUBLICAN ORGANIZATION, 1940

The Republican state convention met at Concord, Thursday, September 26, 1940, with Virgil D. White of Ossipee, the presiding officer, and adopted the following platform:

### PLATFORM OF THE REPUBLICAN PARTY

We, Republicans of The State of New Hampshire, in convention assembled on this twenty-sixth day of September, 1940, do solemnly reaffirm our abiding faith in representative democracy and in the Constitution of the United States of America. We dedicate ourselves anew to the preservation of American ideals and institutions so that personal liberty and economic freedom may survive the ordeal which civilization is now undergoing.

In the nation the New Deal Administration is demanding an endorsement from the people. For seven long years its shifting and contradictory policies have retarded industry and prevented re-employment. It has doubled the national debt and weakened the credit of the nation. It has failed to provide for national defense, although long confronted with a world at arms. It has sought to substitute a government of men for a government of laws, and it now seeks to perpetuate itself and destroy the tradition against a third term by offering its leader for re-election as the "indispensable man." Before the people the New Deal stands condemned by its many failures, and there is no indispensable man.

We take pride in the free and representative Republican National Convention held at Philadelphia, in the spirit which pervaded its deliberations and in the results achieved. We subscribe fully to the platform there adopted and commend it to the careful attention of all voters. In Wendell L. Willkie and Charles L. McNary the Republican party has given to the American people leaders under whom personal liberty and American institutions will be preserved and the nation made strong.

#### National Defense

The Republican party has consistently stood for preparedness and peace. In the platform of two years ago, we insisted "that the United States at all times maintain a system of national defense sufficiently strong to defend its territory and to provide full protection to its people." Where the safety of the nation is involved there can properly be no division among our people. We shall support all proper and necessary measures, not only to defend the United States and its possessions, but also to uphold the Monroe Doctrine. We approve the protective provisions of the Selective Service Act and reaffirm the traditional policy of the Republican party to care for those who serve in the defense of the Nation.

### **The Republican Record in New Hampshire**

Under successive Republican administrations the liberal tradition has been maintained and the State has prospered. Sound fiscal policies and economy and efficiency in public administration have brought New Hampshire high distinction among the states. We take pride in these administrations and in their impressive record of important achievements. We also take pride in the records of our Republican senators and congressmen who have so faithfully and efficiently protected the public interests at Washington.

#### **State Finances**

The defense program of our nation will result in increased burdens for every citizen. It is therefore imperative that state and local governmental units co-operate to eliminate all unnecessary expenditures. Every effort should be made to make present revenues meet current expenses. We believe that there should be the fullest cooperation among the state departments so that they may function with the greatest efficiency. It is our intention to reduce, so far as it is in keeping with the general welfare, the expenditures of our state government.

#### **Unemployment and Relief**

Under the New Deal unemployment continues to be a most serious problem. To provide relief for the unemployed we pledge the full financial cooperation of the State to the end that no man, woman or child shall want. It is our belief that the administration of relief should be vested in local agencies familiar with local problems and that the contributions of the Federal Government should take the form of grants-in-aid to the State. We condemn the use of relief money and the exploitation of human misery by the New Deal for political purposes. We pledge ourselves to make every effort to restore prosperity in order that gainful employment may provide the only true relief for unemployment.

#### **Social Security**

We affirm the duty of the State to promote social security. We recognize as fundamental the giving of aid to the blind, and to dependent mothers and children. We favor the extension of necessary old age benefits on a "pay-as-you-go basis."

In New Hampshire unemployment compensation is operating on a "pay-as-you-go basis," and the original plan enacted in 1935 has, under Republican direction, been revised so as to broaden the benefits and eliminate employee contributions. We favor the extension of unemployment compensation so far as practicable to those groups and classes not now included. We particularly recommend a reduction in the waiting period preceding the payment of compensation.

We are in favor of the principle that all social security rights including unemployment compensation shall not be impaired for those who are called upon to leave private employment to serve our Country.

### **Labor**

In the field of labor legislation the Republican party has consistently maintained a liberal policy. Through its efforts this State was among the first to establish workmen's compensation, minimum wages and unemployment compensation. Under this liberal policy there has been full cooperation between labor, the employer and the community in the development and expansion of industry. This cooperation has resulted in few labor disputes and has attracted industry into the State. We pledge ourselves to preserve the rights of labor under existing laws, to secure a fair and efficient administration of those laws, and to support further sound labor legislation. We maintain the right of labor to bargain collectively without coercion, through representatives of its own choosing; and we favor the enforcement and extension of the existing minimum wage system. We also favor the strengthening of the factory inspection law to require reasonable safeguards to prevent occupational diseases, which have been disclosed by recent investigations to be a serious hazard in certain industries.

### **Agriculture**

Aid to agriculture must be along practical lines, and we recognize that the social, educational, and economic opportunities of the rural family take equal rank with production and marketing.

We should further develop the extension service of our State University and of the Department of Agriculture in both an advisory and experimental capacity in an effort to bring to the farmer the best scientific advice. By this effort, and the continuation of the program of disease eradication in farm livestock and poultry, we will improve the quality and quantity of livestock and crops and thus increase the well-being of the farmer and wealth of the State.

We pledge continued approval and support of all efforts of farmers through cooperative action to provide themselves with essential services and to bring about the most efficient and economical operation of their business.

We pledge our best efforts toward the promotion of the efficient marketing of the products of our farms at fair prices, both within and outside the State.

### **Recreation**

Our recreational industry has become one of the most important sources of income to our citizens. The growth of this industry has

been due largely to the State's advertising program. We promise that this program will be continued with intensity, giving due publicity to recreational facilities in all sections of the State.

Foremost among the recreational resources of New Hampshire are the varied opportunities for fishing and hunting afforded by our extensive woods, our lakes, ponds and streams. These resources must be conserved and increased by a well-balanced program of fish-stocking and wild-life conservation financed by the State. If the funds collected from hunters and fishermen in the form of license fees prove to be inadequate to carry out such a program, they should be supplemented by an appropriation out of state funds raised otherwise.

### **Industrial Promotion**

In New Hampshire during the years of the depression, important industries have been preserved and new industries acquired through the cooperation of the State. We favor the continuance of intensive efforts to promote New Hampshire industries, especially small industries, and the expansion of the facilities for industrial research at the University of New Hampshire.

### **Merit System**

There has already been established a merit system for employees in state departments which are supported in whole or in part by funds contributed by the Federal Government under the Social Security Act.

We endorse the principles of a merit system and will recommend to the legislature enabling legislation, permitting the application of these principles to all state departments.

The problem of providing retirement pensions for state employees calls for serious study. We believe that sufficient funds should be appropriated to finance a careful investigation of and public report on the feasibility of a plan for retirement funds for state employees.

### **Education**

We take pride in the advancement made in the State's educational system under successive Republican administrations. The high standards of our schools must be maintained and our educational system adapted to the changing times. We favor, under the direction of the State Board of Education, the development of vocational instruction and guidance and a greater emphasis upon practical, preliminary training, the better to fit our youth for useful employment.

### Highways

Well maintained trunk-line highways are essential to the prosperity of the State and improved rural roads increase the marketability of farm produce. The efficient and well-balanced highway program of the past few years should be continued, with renewed attention to the beautification of our roadsides.

### Motor Vehicle Laws

While we recognize the beneficial results already obtained under the Financial Responsibility Act, we advocate the enactment of such clarifying amendments as may be necessary to effectuate its purpose.

### Public Works

We strongly recommend the adoption of a building code to regulate all construction of public works by the State in order to assure minimum standards of materials and construction. We believe that public building programs should be planned on a long range basis so that heavy expenditures in any one year may be prevented. We urge continuance of the policy of preference to New Hampshire labor in all public works contracts.

### Liquor Control

The state liquor control system has been demonstrated to be the most effective method of regulating the sale of intoxicating liquors. We favor its continuance with economical and efficient operation.

### Domestic Relations

We favor legislation which will bring within the jurisdiction of one court the closely related matters of separation and divorce, custody of children, adoption, guardianship and juvenile delinquency.

---

We solemnly pledge ourselves to devote our best efforts to the fulfillment of the promises and the execution of the policies contained in this platform.

### REPUBLICAN STATE COMMITTEE

|  |                      |
|--|----------------------|
| GEORGE W. CONWAY, Concord, N. H.           | <i>Chairman</i>      |
| ROBERT W. UPTON, Concord, N. H.            | <i>Vice-Chairman</i> |
| JAMES C. FARMER, Keene, N. H.              | " "                  |
| EMILE LEMELIN, Manchester, N. H.           | " "                  |
| JOHN DIMTSIOS, Nashua, N. H.               | " "                  |
| MRS. ARTHUR B. BROWN, Center Harbor, N. H. | " "                  |
| SIMES FRINK, Portsmouth, N. H.             | <i>Secretary</i>     |

|  |   |
|--|---|
| WILLIAM C. CHAMBERLIN                  | <i>Executive Secretary</i>              |
| RUTH MACPHERSON, Concord, N. H.        | <i>Assistant Secretary</i>              |
| FRANK E. KENNETT, Conway, N. H.        | <i>Treasurer</i>                        |
| EARL S. HEWITT, Hanover, N. H.         | <i>Director, Speakers' Bureau</i>       |
| JACOB M. SHULINS, Newport, N. H.       | <i>Asst. Director, Speakers' Bureau</i> |
| OLIVER JENKINS, Concord, N. H.         | <i>Director, Publicity</i>              |
| FELIX A. PURRELL, Manchester, N. H.    | <i>Asst. Director, Publicity</i>        |
| ROBERT P. BURROUGHS, Manchester, N. H. | <i>National Committeeman</i>            |
| MRS. EDWARD D. TOLAND, Concord, N. H.  | <i>National Committeewoman</i>          |

### Advisory Board

|  |
|--|
| HUNTLEY N. SPAULDING, Rochester, N. H. |
| ROBERT P. BASS, Peterborough, N. H.    |
| FRANCIS P. MURPHY, Nashua, N. H.       |
| WILLIAM J. BRITTON, Wolfeboro, N. H.   |
| MRS. MYRA PULSIFER, Lebanon, N. H.     |

### Executive Committee

|  |                 |
|--|-----------------|
| Hillsborough County—Ernest D'Amours, Manchester, N. H. | <i>Chairman</i> |
| Allen Saunders, Nashua, N. H.                          |                 |
| Ralph Woodman, Milford, N. H.                          |                 |
| Charles Butler, Hillsborough, N. H.                    |                 |
| Mrs. Mabel Thompson Cooper, Nashua, N. H.              |                 |
| Mrs. J. Lillian Larrabee, Peterboro, N. H.             |                 |
| Mrs. Deborah Whitaker, Mason, N. H.                    |                 |
| Mrs. Bessie Ryan, Manchester, N. H.                    |                 |
| Grafton County—Harry Manson, Lebanon, N. H.            |                 |
| Mrs. Robert Peckett, Jr., Franconia, N. H.             |                 |
| Mrs. Vivian F. Shores, Lebanon, N. H.                  |                 |
| Strafford County—Joshua Studley, Rochester, N. H.      |                 |
| Mrs. Frances Bickford, Rochester, N. H.                |                 |
| Carroll County—Virgil D. White, West Ossipee, N. H.    |                 |
| Mrs. Fred Sawyer, Conway, N. H.                        |                 |
| Belknap County—Thomas C. Hill, Laconia, N. H.          |                 |
| Mrs. Elsie Linn Smith, New Hampton, N. H.              |                 |
| Arthur H. Lord, Gilford, N. H.                         |                 |
| Sullivan County—William Beaman, Cornish, N. H.         |                 |
| Mrs. Clara Brooks, Claremont, N. H.                    |                 |
| Cheshire County—Wallace E. Mason, Keene, N. H.         |                 |
| Miss Pauline Hanson, Gilsun, N. H.                     |                 |
| Rockingham County—John W. A. Green, Exeter, N. H.      |                 |
| Mrs. Fred Fernald, Nottingham, N. H.                   |                 |
| Mrs. Simes Frink, Portsmouth, N. H.                    |                 |
| Merrimack County—Donald Knowlton, Concord, N. H.       |                 |
| Mrs. Henry Blake, Franklin, N. H.                      |                 |
| Coos County—Maurice LaForce, Berlin, N. H.             |                 |
| Mrs. Mary Elliott, Whitefield, N. H.                   |                 |

## DEMOCRATIC ORGANIZATION, 1940

The Democratic state convention met at Manchester, Friday, September 27, 1940, with Hon. Robert C. Murchie as chairman. The following platform was adopted:—

### DEMOCRATIC PLATFORM, 1940

Democracy and liberty are still the glorious possessions of the American people, and while their existence is disappearing abroad, we affirm that under the protection of the Democratic Party and its great leader will they best be preserved in the United States. Any candid examination of the record of the last eight years clearly indicates that economic security, for young and old of all classes, has been immeasurably strengthened, and without that security true liberty and democracy cannot endure. That security must be increased, until conditions at home are so improved as to make this country an example for the world. We affirm further that strenuous efforts are needed now and will be more needed in the future, to guard this country against the envious attack of unprincipled military force, and we insist that nothing be done to suggest the possibility of appeasement. Only under our inspired leader Franklin Delano Roosevelt, can the country be sure it will continue in the right direction, and we wholeheartedly endorse his record and that of the Democratic Party, and commend its future program as stated in the Democratic National Platform.

#### National Defense

With the whole world aflame we realize as never before that our nation and our state must be prepared immediately to meet any foe from without or within. We point with pride to the achievements for National Defense which have been made by our President and by our Congress, with especial approval of the admirable protective provisions of the Selective Service Act, and will support all reasonable legislation to compensate the sacrifices of our defenders.

We Democrats of New Hampshire stand ready as always to pledge our fortunes, our honor and our lives to the service of our country.

#### Agriculture

To increase the well being of the farmer and the wealth of the State it is essential that animal and poultry disease control be continued, and the work of the agricultural extension and experimental services of the University of New Hampshire and the work of the State Department of Agriculture be developed to bring the best scientific advice to the farmer.

Every action of farmers to provide themselves essential services for the efficient and economical operation of their business by co-operative effort, such as rural electrification, cooperative purchasing and marketing of farm products and cooperative insurance will continue to have our hearty support.

We favor maintaining the Highway Department so that it will be able to match grants available to the State from the Federal government for highway purposes, and the use of all available funds, State or Federal, for the construction of Farm to Market and all-weather rural roads. We favor adequate funds to aid towns and cities where the maintenance of standard elementary and high school courses causes undue burdens on real estate.

Experience in Hillsborough County has demonstrated the value of the Federal Stamp plan for providing a better market for our farmers and a higher standard of living for low income groups and we pledge our efforts and intelligent cooperation in support of the furtherance of this plan.

We insist that our farmers have the opportunity to market their products at fair prices both within and without the State of New Hampshire.

### **Labor**

In the state as well as in the nation, the Democratic Party has always espoused the cause of labor. This year to place intra-state labor on the same basis as inter-state labor, we advocate the adoption of a law to provide minimum wages and maximum hours and to guarantee to intra-state labor the same right to organize now enjoyed by inter-state labor. Because of the increasing volume and complexity of the various laws and regulations pertaining to labor and the benefits to labor, we recommend that the Labor Department be adapted to meet modern conditions and to solve modern problems.

All records of the Labor Department, as well as those of the Comptroller's office and all State Departments, must be made available to the public at all times.

We pledge ourselves to the enactment of laws necessary to protect the social security, unemployment compensation and employment status of those drafted into military service so far as possible.

No reduction in the present unemployment compensation tax should be allowed until coverage has been extended to additional classifications, the required waiting period has been reduced and increase in compensation has been granted.

### **Education**

The Democratic Party is proud of its record in the past of supporting the educational institutions in the state. It notes with special

appreciation the celebration last year of the 25th anniversary of the Extension Service of the University. It is our hope that this service may be extended so that industrial workers and their families may profit by it, as well as rural dwellers.

It notes with interest the celebration of the 75th Anniversary of the University of New Hampshire, and it recalls that it was in the Democratic Administration of Governor Fred H. Brown that the College of Agriculture and Mechanic Arts was enlarged and re-charted as the University of New Hampshire. This act of the legislature recommended by a far-seeing Democratic governor opened the way for the larger uses and services of the University. We commend this recent trend to serve all the people of the state. We especially recommend the expansion of these services.

We pledge our continued support to the University of New Hampshire, the State teachers colleges and the work of the State Board of Education.

We endorse the National Youth Administration, the Civilian Conservation Corps and the comprehensive program of Defense-Industry training which have been provided by the National Democratic Administration. These programs are now providing our youths and adults educational and economic opportunities otherwise beyond reach.

### **Social Security**

The social security laws of New Hampshire were enacted for the sole purpose of giving aid and assistance to citizens in needy circumstances. These humane laws in part seek to ease the burden of aged persons in their declining years. We demand that the social security laws be administered in the spirit in which they were written, namely, in a sympathetic and liberal manner. To be specific, we demand that the monthly payments for old age assistance be increased to the statutory limit in every case where comfort as well as necessity require.

### **Recreation**

The Democratic Party recognizes the value of the recreational facilities of this State. We know that recreation produces our second largest income. We shall enthusiastically promote and support legislation to build up this industry in all sections of our beautiful State.

### **Fish and Game**

The Fish and Game Department must receive the financial assistance it requires, from the income of the Department, or from legislative appropriation or both.

We recommend a careful study by an interim commission to find

ways and means of eliminating pollution of the waters of New Hampshire.

### Merit System

We note with approval the creation of a merit system in four state departments introduced at the demand of the National Democratic Administration and recommend that the Legislature seriously consider the extension of this plan.

### Liquor

We endorse the State Store System which eliminates the private profit in the sale of liquor, and we demand that law as written be strictly enforced.

We ask the support of all patriotic citizens for our candidates, local, state and national. We do not have now, — nor do we want the support of groups organized to foster class or racial hostilities, and point to this as evidence of our true adherence to American principles. Under the leadership of Franklin Delano Roosevelt and Henry A. Wallace we promise the preservation of our country. We reaffirm our faith in America and its democratic institutions.

### DEMOCRATIC STATE COMMITTEE

|   |                              |
|---|------------------------------|
| ROBERT E. EARLEY, Nashua, N. H.,          | <i>Chairman</i>              |
| GEORGE A. WINGATE, Manchester, N. H.,     | <i>Vice-Chairman</i>         |
| MRS. JOHN L. GLYNN, Manchester, N. H.     | " "                          |
| YVAN CARON, Manchester, N. H.,            | <i>Secretary</i>             |
| CHARLES H. FELKER, Rochester, N. H.,      | <i>Treasurer</i>             |
| MRS. ELISABETH H. MASON, Berlin, N. H.,   | <i>Assistant Treasurer</i>   |
| MRS. MARY DONDERO, Portsmouth, N. H.,     | " "                          |
| MRS. IRVING A. HINKLEY, Lancaster, N. H., | " "                          |
| MRS. CLARA LAZURE, Berlin, N. H.,         | " "                          |
| JOHN E. TOBIN, Manchester, N. H.,         | <i>Assistant Secretary</i>   |
| HENRY R. BLAIS, Manchester, N. H.,        | " "                          |
| JAMES F. O'HARE, Nashua, N. H.,           | " "                          |
| JOHN L. SPILLANE, Nashua, N. H.,          | " "                          |
| MISS ELSIE CORA BAILEY, Newport, N. H.,   | " "                          |
| JAMES W. PRIDHAM, New Castle, N. H.,      | " "                          |
| MRS. GLEA L. RAND, Plymouth, N. H.,       | " "                          |
| FORTUNAT E. NORMANDIN, Laconia, N. H.,    | " "                          |
| HERBERT W. HILL, Hanover, N. H.,          | " "                          |
| JAMES F. DONAHUE, Bartlett, N. H.,        | " "                          |
| DR. GEO. J. B. McCUSHING, Keene, N. H.,   | " "                          |
| MRS. ETTA G. GALLAGHER, Laconia, N. H.,   | " "                          |
| MRS. MARY A. STETSON, Claremont, N. H.,   | <i>Director Women's Div.</i> |

**Executive Committee**

- Rockingham County—Albert D. Holmer, Sr., Exeter, N. H.  
Mrs. Mary C. Dondero, Portsmouth, N. H.
- Strafford County—Michael O' Malley, Somersworth, N. H.  
Mrs. Alma N. Booth, Rollinsford, N. H.
- Belknap County—James W. Doherty, Laconia, N. H.  
Mrs. William J. Neal, Meredith, N. H.
- Carroll County—James F. Donahue, Bartlett, N. H.  
Mrs. Sadie Hutchins, Wolfeboro, N. H.
- Merrimack County—Robert C. Murchie, Concord, N. H.  
Mrs. Agnes C. Dunn, Concord, N. H.
- Hillsborough County—Roger Chagnon, Nashua, N. H.  
William O. Corbin, Manchester, N. H.  
Miss Helen George, Nashua, N. H.  
Mrs. Jeanette Vaillancourt, Manchester,
- Cheshire County—Edward C. Sullivan, Keene, N. H.  
Mrs. Eleanor Winn, Harrisville, N. H.
- Sullivan County—John J. Condon, Newport, N. H.  
Mrs. Mary J. Stetson, Claremont, N. H.
- Grafton County—Hon. Amos N. Blandin, Bath, N. H.  
Miss Beryl Aldrich, Lisbon, N. H.
- Coos County—George T. Studd, Berlin, N. H.  
Mrs. Elisabeth H. Mason, Berlin, N. H.

---

GENERAL ELECTION

1940

---



# GENERAL ELECTION, 1940

The general election was held November 5, 1940. In the following summary the full name, residence, party designation and total number of votes are given; in the tables beyond, only the last name and party designation appear. Republican is designated by the letter r; Democrat, by the letter d; r and d or d and r indicates an election by both parties; and Independent, by ind.

In each contest the person or persons, if more than one, receiving the largest number of votes, are elected.

## SUMMARY

|  | Number<br>of<br>Votes                    |
|--|--|
| For Electors of President and Vice-President:  |  |
| Damase Caron, Manchester ..... }<br>Irving A. Hinkley, Lancaster ..... }<br>Michael O'Malley, Somersworth .... }<br>Charlotte E. Woodbury, Bedford ... } | (Roosevelt<br>and<br>Wallace, d) 125,292 |
| James C. Farmer, Keene ..... }<br>Arthur E. Moreau, Manchester ..... }<br>Huntley N. Spaulding, Rochester ... }<br>Mabel B. Wyeth, Hanover ..... }       | (Willkie<br>and<br>McNary, r) 110,127    |
| Total vote .....   | 235,419                                  |
| For Governor:  |  |
| Robert O. Blood, r .....   | 112,386                                  |
| F. Clyde Keefe, Dover, d .....   | 109,093                                  |
| Total vote .....   | 221,479                                  |
| For Representative in Congress,  |  |
| First District:  |  |
| Arthur B. Jenks, Manchester, r .....   | 57,982                                   |
| Alphonse Roy, Manchester, d .....  | 55,434                                   |
| Total vote .....   | 113,416                                  |
| Second District:   |  |
| Foster Stearns, Hancock, r .....   | 55,530                                   |
| Daniel J. Moriarty, Nashua, d .....  | 49,260                                   |
| Total vote .....   | 104,790                                  |

For Councilor,

First District:

|                                       |        |
|---------------------------------------|--------|
| George D. Roberts, Jefferson, r ..... | 22,817 |
| J. Alfred Seymour, Carroll, d .....   | 17,976 |

|                  |        |
|------------------|--------|
| Total vote ..... | 40,793 |
|------------------|--------|

Second District:

|                                      |        |
|--------------------------------------|--------|
| Ansel N. Sanborn, Wakefield, r ..... | 23,506 |
| John P. Carberry, Rye, d .....       | 20,495 |

|                  |        |
|------------------|--------|
| Total vote ..... | 44,001 |
|------------------|--------|

Third District:

|                                       |        |
|---------------------------------------|--------|
| Thomas A. Murray, Manchester, d ..... | 25,612 |
| Walter A. Bailey, Manchester, r ..... | 16,308 |

|                  |        |
|------------------|--------|
| Total vote ..... | 41,920 |
|------------------|--------|

Fourth District:

|                                    |        |
|------------------------------------|--------|
| William A. Molloy, Nashua, d ..... | 22,350 |
| Stanley James, Nashua, r .....     | 21,207 |

|                  |        |
|------------------|--------|
| Total vote ..... | 43,557 |
|------------------|--------|

Fifth District:

|                                       |        |
|---------------------------------------|--------|
| Harold G. Fairbanks, Newport, r ..... | 23,940 |
| John W. Stanley, Concord, d .....     | 20,955 |

|                  |        |
|------------------|--------|
| Total vote ..... | 44,895 |
|------------------|--------|

For Senator,

First District:

|                                    |       |
|------------------------------------|-------|
| Emmet J. Kelley, Berlin, d .....   | 4,954 |
| Arthur J. Russell, Berlin, r ..... | 4,445 |

|                  |       |
|------------------|-------|
| Total vote ..... | 9,399 |
|------------------|-------|

Second District:

|                                       |       |
|---------------------------------------|-------|
| Blake T. Schurman, Lancaster, r ..... | 3,857 |
| John E. Gormley, Lancaster, d .....   | 2,957 |

|                  |       |
|------------------|-------|
| Total vote ..... | 6,814 |
|------------------|-------|

Third District:

|                                   |       |
|-----------------------------------|-------|
| Earl V. Howard, Piermont, r ..... | 4,961 |
| George W. Pike, Lisbon, d .....   | 3,853 |

|                  |       |
|------------------|-------|
| Total vote ..... | 8,814 |
|------------------|-------|

Fourth District:

|                                      |       |
|--------------------------------------|-------|
| Elmer H. Downs, Conway, r .....      | 5,301 |
| E. Ward Bartram, Brookfield, d ..... | 2,223 |

|                  |       |
|------------------|-------|
| Total vote ..... | 7,524 |
|------------------|-------|

|  |        |
|--|--------|
| Fifth District:                            |        |
| Joseph B. Perley, Lebanon, r .....         | 5,784  |
| William H. Brock, Hanover, d .....         | 4,249  |
| Total vote .....                           | 10,033 |
| Sixth District:                            |        |
| Curtis H. Page, Gilmanton, r and d .....   | 9,625  |
| Seventh District:                          |        |
| Arthur K. Smart, Tilton, d .....           | 4,441  |
| Anson C. Alexander, Boscawen, d .....      | 4,379  |
| Total vote .....                           | 8,820  |
| Eighth District:                           |        |
| John H. Leahy, Claremont, r .....          | 5,940  |
| Joseph P. Bergamini, Newport, d .....      | 4,608  |
| Total vote .....                           | 10,548 |
| Ninth District:                            |        |
| George Azro Maxham, Concord, r and d ..... | 7,886  |
| Tenth District:                            |        |
| Benjamin H. Bragg, Alstead, r .....        | 4,891  |
| Donald Macnaughtan, Walpole, d .....       | 3,424  |
| Total vote .....                           | 8,315  |
| Eleventh District:                         |        |
| William Weston, Hancock, r .....           | 4,290  |
| Frederick C. Sweeney, Jaffrey, d .....     | 3,713  |
| Total vote .....                           | 8,003  |
| Twelfth District:                          |        |
| Philip C. Heald, Wilton, r and d .....     | 9,635  |
| Thirteenth District:                       |        |
| Arthur J. Renaud, Nashua, d .....          | 8,153  |
| Charles B. Rigney, Nashua, r .....         | 2,399  |
| Total vote .....                           | 10,552 |
| Fourteenth District:                       |        |
| Clarence J. Avery, Goffstown, r .....      | 4,843  |
| Albert O. Coll, Allenstown, d .....        | 4,247  |
| Total vote .....                           | 9,090  |
| Fifteenth District:                        |        |
| Charles W. Howard, Concord, r .....        | 4,417  |
| Major L. Rodd, Concord, d .....            | 2,837  |
| Total vote .....                           | 7,254  |

## Sixteenth District:

|   |       |
|---|-------|
| Joseph H. Geisel, Manchester, r .....   | 3,665 |
| Samuel Y. Merchant, Manchester, d ..... | 3,215 |

|                  |       |
|------------------|-------|
| Total vote ..... | 6,880 |
|------------------|-------|

## Seventeenth District:

|                                       |       |
|---------------------------------------|-------|
| John J. O'Reilly, Manchester, d ..... | 4,164 |
| James M. Yuill, Manchester, r .....   | 3,347 |

|                  |       |
|------------------|-------|
| Total vote ..... | 7,511 |
|------------------|-------|

## Eighteenth District:

|                                       |       |
|---------------------------------------|-------|
| J. Vincent Moran, Manchester, d ..... | 9,398 |
| Alex D. McDonald, Manchester, r ..... | 2,273 |

|                  |        |
|------------------|--------|
| Total vote ..... | 11,671 |
|------------------|--------|

## Nineteenth District:

|  |       |
|--|-------|
| Charles O. Lamy, Manchester, d .....     | 3,721 |
| Francois J. Houllne, Manchester, r ..... | 1,264 |

|                  |       |
|------------------|-------|
| Total vote ..... | 4,985 |
|------------------|-------|

## Twentieth District:

|                                       |       |
|---------------------------------------|-------|
| Edmond J. Marcoux, Rochester, d ..... | 6,746 |
| Ned L. Parker, Farmington, r .....    | 4,757 |

|                  |        |
|------------------|--------|
| Total vote ..... | 11,503 |
|------------------|--------|

## Twenty-first District:

|                                   |       |
|-----------------------------------|-------|
| Carroll E. Hall, Dover, d .....   | 4,734 |
| T. Jewett Chesley, Dover, r ..... | 4,334 |

|                  |       |
|------------------|-------|
| Total vote ..... | 9,068 |
|------------------|-------|

## Twenty-second District:

|  |       |
|--|-------|
| William M. Cole, Derry, r .....          | 7,175 |
| Albert T. Boisclair, Manchester, d ..... | 5,419 |

|                  |        |
|------------------|--------|
| Total vote ..... | 12,594 |
|------------------|--------|

## Twenty-third District:

|                                     |       |
|-------------------------------------|-------|
| Renfrew A. Thomson, Exeter, r ..... | 6,510 |
| Lester E. Williams, Exeter, d ..... | 2,967 |

|                  |       |
|------------------|-------|
| Total vote ..... | 9,477 |
|------------------|-------|

## Twenty-fourth District:

|   |       |
|---|-------|
| Arthur J. Reinhart, Portsmouth, d ..... | 5,356 |
| Thomas J. Brackett, Greenland, r .....  | 4,994 |

|                  |        |
|------------------|--------|
| Total vote ..... | 10,350 |
|------------------|--------|

## ROCKINGHAM COUNTY

|   |        |
|---|--------|
| For Sheriff:                              |        |
| Simes Frink, Portsmouth, r .....          | 17,334 |
| Peter G. McDermott, Londonderry, d .....  | 9,951  |
| Total vote .....                          | 27,285 |
| For Solicitor:                            |        |
| Stephen M. Wheeler, Exeter, r .....       | 16,574 |
| Oliver W. Marvin, New Castle, d .....     | 10,308 |
| Total vote .....                          | 26,882 |
| For Treasurer:                            |        |
| Earle R. Stockbridge, Exeter, r .....     | 16,432 |
| Waldo N. Young, Derry, d .....            | 10,133 |
| Total vote .....                          | 26,565 |
| For Register of Deeds:                    |        |
| John W. A. Green, Exeter, r .....         | 16,855 |
| Leo J. Turcotte, Newmarket, d .....       | 9,930  |
| Total vote .....                          | 26,785 |
| For Register of Probate:                  |        |
| Frank B. Nay, Exeter, r .....             | 16,126 |
| Albert J. Rowe, Portsmouth, d .....       | 10,480 |
| Total vote .....                          | 26,606 |
| For Commissioners:                        |        |
| Irving W. Marston, North Hampton, r ..... | 16,327 |
| Alvin E. Foss, East Kingston, r .....     | 16,303 |
| Mahlon C. Currier, Danville, r .....      | 16,197 |
| Robert S. Berry, Stratham, d .....        | 10,211 |
| Warren M. Hatch, Derry, d .....           | 10,106 |
| Carl M. Fogg, Deerfield, d .....          | 10,033 |

## STRAFFORD COUNTY

|  |        |
|--|--------|
| For Sheriff:                               |        |
| Stephen W. Scruton, Dover, d .....         | 11,167 |
| Clyde R. Cotton, Rollinsford, r .....      | 9,988  |
| Total vote .....                           | 21,155 |
| For Solicitor:                             |        |
| John F. Beamis, Jr., Somersworth, d .....  | 11,745 |
| Charles Frederick Hartnett, Dover, r ..... | 8,860  |
| Total vote .....                           | 20,605 |

|   |        |
|---|--------|
| For Treasurer:                          |        |
| Charles H. Felker, Rochester, d .....   | 11,805 |
| Ralph E. Came, Rochester, r .....       | 8,518  |
| Total vote .....                        | 20,323 |
| For Register of Deeds:                  |        |
| Anna M. Morin, Somersworth, d .....     | 11,910 |
| Beatrice B. Hopkins, Rochester, r ..... | 8,717  |
| Total vote .....                        | 20,627 |
| For Register of Probate:                |        |
| Ethel G. Waldron, Dover, d and r .....  | 20,217 |
| For Commissioners:                      |        |
| George F. Leighton, Farmington, d ..... | 11,615 |
| Edgar W. Belanger, Rochester, d .....   | 11,392 |
| Eugene J. Sullivan, Dover, d .....      | 11,132 |
| Allen D. Richmond, Dover, r .....       | 8,790  |
| John E. Horne, Milton, r .....          | 8,753  |
| Fred K. Small, Dover, r .....           | 8,638  |

## BELKNAP COUNTY

|   |        |
|---|--------|
| For Sheriff:                                  |        |
| Frederick D. Elliott, Laconia, r and d .....  | 11,009 |
| For Solicitor:                                |        |
| Robert V. Johnson, Laconia, r .....           | 5,875  |
| Fortunat A. Normandin, Laconia, d .....       | 5,054  |
| Total vote .....                              | 10,929 |
| For Treasurer:                                |        |
| Milton C. Kling, Laconia, r .....             | 5,837  |
| Charles E. Smith, Tilton, d .....             | 4,953  |
| Total vote .....                              | 10,790 |
| For Register of Deeds:                        |        |
| Elizabeth H. Sanborn, Laconia, r .....        | 6,154  |
| Albert T. Sloan, Laconia, d .....             | 4,781  |
| Total vote .....                              | 10,935 |
| For Register of Probate:                      |        |
| Carroll W. Stafford, Laconia, r and d .....   | 10,856 |
| For Commissioners:                            |        |
| Dist. 1—Edward L. Lydiard, Laconia, r .....   | 5,502  |
| Dist. 2—Charles W. Small, Meredith, r .....   | 5,690  |
| Dist. 3—Oliver M. Colby, Alton, r and d ..... | 10,635 |
| Dist. 1—Charles L. Simpson, Laconia, d .....  | 5,424  |
| Dist. 2—Charles N. Roberts, Meredith, d ..... | 5,087  |

## CARROLL COUNTY

|  |       |
|--|-------|
| For Sheriff:                                 |       |
| James Welch, Tamworth, r .....               | 5,592 |
| Ralph V. Gould, Conway, ind .....            | 69    |
| Total vote .....                             | 5,661 |
| For Solicitor:                               |       |
| Burnham B. Davis, Conway, r and d .....      | 7,548 |
| For Treasurer:                               |       |
| Kenneth Berry, Wolfeboro, r .....            | 5,261 |
| Frank S. Allard, Conway, d .....             | 2,304 |
| Total vote .....                             | 7,565 |
| For Register of Deeds:                       |       |
| Kathryn S. Carter, Ossipee, r and d .....    | 7,580 |
| For Register of Probate:                     |       |
| Preston B. Smart, r and d .....              | 7,592 |
| For Commissioners:                           |       |
| Edwin B. Edgerly, Tuftonboro, r and d .....  | 7,543 |
| Percy F. Garland, Conway, r and d .....      | 7,509 |
| E. Forrest Leavitt, Effingham, r and d ..... | 7,294 |

## MERRIMACK COUNTY

|  |        |
|--|--------|
| For Sheriff:                                   |        |
| George Albert Wooster, Concord, r .....        | 15,620 |
| R. Emmet Dwyer, Concord, d .....               | 11,856 |
| Total vote .....                               | 27,476 |
| For Solicitor:                                 |        |
| Raymond K. Perkins, Concord, r and d .....     | 26,241 |
| For Treasurer:                                 |        |
| Alfred S. Cloues, Warner, r and d .....        | 25,547 |
| For Register of Deeds:                         |        |
| Katherine A. Crowley, Concord, r and d .....   | 26,337 |
| For Register of Probate:                       |        |
| Vira M. Holmes, Boscawen, r and d .....        | 26,012 |
| For Commissioners:                             |        |
| Arthur H. Britton, Concord, r and d .....      | 26,051 |
| George W. Philbrick, New London, r and d ..... | 23,574 |
| G. Carroll Cilley, Concord, r .....            | 14,503 |
| C. Lovell Bean, Concord, d .....               | 11,687 |

## HILLSBOROUGH COUNTY

|  |        |
|--|--------|
| For Sheriff:                                 |        |
| Richard M. O'Dowd, Manchester, d and r ..... | 61,446 |

|   |        |
|---|--------|
| For Solicitor:                                    |        |
| J. Vincent Broderick, Manchester, d .....         | 39,010 |
| Theodore B. Carter, Manchester, r .....           | 24,013 |
| Total vote .....                                  | 63,023 |
| For Treasurer:                                    |        |
| Ovide Duval, Manchester, d .....                  | 39,000 |
| Lansing P. Mallett, Manchester, r .....           | 23,104 |
| Total vote .....                                  | 62,104 |
| For Register of Deeds:                            |        |
| Donat Corriveau, Nashua, d .....                  | 37,940 |
| James D. DeRocher, Nashua, r .....                | 24,391 |
| Total vote .....                                  | 62,331 |
| For Register of Probate:                          |        |
| Wilfred J. Boisclair, Manchester, d .....         | 39,149 |
| Albert L. Bison, Manchester, r .....              | 23,003 |
| Total vote .....                                  | 62,152 |
| For Commissioners:                                |        |
| Dist. 1—Walter J. T. Richard, Manchester, d ..... | 38,842 |
| Dist. 2—Honore E. Bouthillier, Nashua, d .....    | 38,376 |
| Dist. 3—Joseph E. Hurley, Wilton, d .....         | 37,908 |
| Dist. 1—Joseph E. Parant, Manchester, r .....     | 23,265 |
| Dist. 2—Napoleon F. Paquette, Nashua, r .....     | 23,061 |
| Dist. 3—Lester Clark, Goffstown, r .....          | 23,709 |

## CHESHIRE COUNTY

|  |        |
|--|--------|
| For Sheriff:                             |        |
| Frank J. Bennett, Keene, r .....         | 8,336  |
| Bernard J. Gilbo, Keene, d .....         | 6,146  |
| Total vote .....                         | 14,482 |
| For Solicitor:                           |        |
| John R. Goodnow, Swanzey, r and d .....  | 14,340 |
| For Treasurer:                           |        |
| Harold I. Chandler, Keene, r and d ..... | 14,242 |
| For Register of Deeds:                   |        |
| Winfield M. Chaplin, Keene, r .....      | 8,131  |
| Joseph A. Ryan, Keene, d .....           | 6,183  |
| Total vote .....                         | 14,314 |

## For Register of Probate:

|                                   |       |
|-----------------------------------|-------|
| Esther G. Bennett, Keene, r ..... | 8,182 |
| Harry J. Peel, Keene, d .....     | 6,098 |

---

|                  |        |
|------------------|--------|
| Total vote ..... | 14,280 |
|------------------|--------|

## For Commissioners:

|   |       |
|---|-------|
| Dist. 1—Fred A. Ramsay, Walpole, r .....        | 8,165 |
| Dist. 2—H. Rees Jones, Keene, r .....           | 7,970 |
| Dist. 3—Winfred C. Burbank, Winchester, r ..... | 7,950 |
| Dist. 1—Walter W. Shackley, Walpole, d .....    | 6,134 |
| Dist. 2—William T. Bridgham, Keene, d .....     | 6,190 |
| Dist. 3—Fred H. Lang, Troy, d .....             | 6,156 |

## SULLIVAN COUNTY

## For Sheriff:

|                                       |       |
|---------------------------------------|-------|
| Emery B. Monta, Claremont, r .....    | 6,031 |
| Chester T. Barton, Claremont, d ..... | 4,657 |

---

|                  |        |
|------------------|--------|
| Total vote ..... | 10,688 |
|------------------|--------|

## For Solicitor:

|                                      |       |
|--------------------------------------|-------|
| William E. Nolin, Claremont, d ..... | 5,545 |
| Jacob M. Shulins, Newport, r .....   | 5,086 |

---

|                  |        |
|------------------|--------|
| Total vote ..... | 10,631 |
|------------------|--------|

## For Treasurer:

|                                      |       |
|--------------------------------------|-------|
| Merton J. Sargent, Newport, r .....  | 5,594 |
| Maurice J. Downing, Newport, d ..... | 4,824 |

---

|                  |        |
|------------------|--------|
| Total vote ..... | 10,418 |
|------------------|--------|

## For Register of Deeds:

|   |        |
|---|--------|
| Clinton K. Barton, Newport, r and d ..... | 10,465 |
|---|--------|

## For Register of Probate:

|   |       |
|---|-------|
| Bernice M. Sawyer MacWilliams, Newport, r ..... | 6,125 |
| Albert J. Gauthier, Newport, d .....            | 4,434 |

---

|                  |        |
|------------------|--------|
| Total vote ..... | 10,559 |
|------------------|--------|

## For Commissioners:

|   |       |
|---|-------|
| Dist. 1—Alfred T. Pierce, Claremont, r .....  | 5,953 |
| Dist. 2—Walter F. Howland, Newport, r .....   | 5,506 |
| Dist. 3—Henry W. Kiely, Cornish, r .....      | 5,520 |
| Dist. 1—Peter A. Savoie, Claremont, d .....   | 4,566 |
| Dist. 2—Maurice H. Cummings, Newport, d ..... | 4,917 |
| Dist. 3—Willard H. Walker, Unity, d .....     | 4,832 |

## GRAFTON COUNTY

|   |        |
|---|--------|
| For Sheriff:                            |        |
| Robert P. Peckett, Jr., Lisbon, r ..... | 11,143 |
| Patrick J. Walsh, Lebanon, d .....      | 7,996  |
| Total vote .....                        | 19,139 |
| For Solicitor:                          |        |
| Hazen K. Sturtevant, Plymouth, r .....  | 10,812 |
| John F. Cronin, Lebanon, d .....        | 8,287  |
| Total vote .....                        | 19,099 |
| For Treasurer:                          |        |
| Harry S. Huckins, Plymouth, r .....     | 10,899 |
| Joseph A. Mulherrin, Hanover, d .....   | 7,993  |
| Total vote .....                        | 18,892 |
| For Register of Deeds:                  |        |
| Fred J. Shores, Haverhill, r .....      | 11,010 |
| John S. Gould, Hanover, d .....         | 7,970  |
| Total vote .....                        | 18,980 |
| For Register of Probate:                |        |
| Charles E. Dixon, Haverhill, r .....    | 11,110 |
| Samuel Bean, Lebanon, d .....           | 7,800  |
| Total vote .....                        | 18,910 |
| For Commissioners:                      |        |
| George A. Pushec, Lyme, r .....         | 10,961 |
| Fred Parker, Lisbon, r .....            | 10,873 |
| John Gadd, Plymouth, r .....            | 10,639 |
| Thomas J. McNamara, Lebanon, d .....    | 8,271  |
| George H. Van Ness, Littleton, d .....  | 7,963  |
| Eldon D. Westover, Campton, d .....     | 7,913  |

## COOS COUNTY

|  |        |
|--|--------|
| For Sheriff:                               |        |
| Lester E. Moses, Lancaster, r .....        | 7,977  |
| Edward Bucknam Shea, Berlin, d .....       | 7,304  |
| Total vote .....                           | 15,281 |
| For Solicitor:                             |        |
| F. Maurice LaForce, Berlin, r and d .....  | 15,455 |
| For Treasurer:                             |        |
| William A. Warren, Northumberland, d ..... | 7,611  |
| Harry D. Kilgore, Gorham, r .....          | 7,300  |
| Total vote .....                           | 14,911 |

|  |        |
|--|--------|
| For Register of Deeds:                           |        |
| William D. Thompson, Lancaster, d .....          | 8,387  |
| Gerard L. Morin, Berlin, r .....                 | 7,166  |
| Total vote .....                                 | 15,553 |
| For Register of Probate:                         |        |
| Fred C. Congdon, Lancaster, r .....              | 7,445  |
| William S. McGoldrick, Lancaster, d .....        | 7,395  |
| Total vote .....                                 | 14,840 |
| For Commissioners:                               |        |
| Dist. 1—Henry M. Moffett, Berlin, d .....        | 7,729  |
| Dist. 2—Charles J. McGee, Carroll, d .....       | 7,617  |
| Dist. 3—John R. Jackson, Colebrook, d .....      | 8,273  |
| Dist. 1—Alphonse N. McCready, Berlin, r .....    | 7,523  |
| Dist. 2—William D. Galbraith, Lancaster, r ..... | 7,011  |
| Dist. 3—Clark E. Swail, Colebrook, r .....       | 6,320  |

## SUMMARY

| COUNTY             | ELECTORS   |                          | GOVERNOR |           | Names on Checklist | Ballots Cast |
|--------------------|--|--------------------------|----------|-----------|--------------------|--------------|
|                    | Electors of President and Vice President<br>Wilkie and McNary, r | Roosevelt and Wallace, d | Blood, r | Keeffe, d |                    |              |
| Rockingham .....   | 16223  | 14001                    | 16885    | 11119     | 38377              | 30686        |
| Strafford .....    | 8996   | 12847                    | 9287     | 11804     | 27596              | 22233        |
| Belknap .....      | 6115   | 5653                     | 6021     | 5034      | 14783              | 11835        |
| Carroll .....      | 5656   | 2870                     | 5487     | 2283      | 10716              | 8605         |
| Merrimack .....    | 14923  | 14692                    | 15552    | 12532     | 38369              | 29977        |
| Hillsborough ..... | 26201  | 42580                    | 26541    | 38342     | 78482              | 69282        |
| Cheshire .....     | 8302   | 6916                     | 8267     | 6415      | 18829              | 15951        |
| Sullivan .....     | 5583   | 5872                     | 5701     | 5047      | 14700              | 11686        |
| Grafton .....      | 11478  | 9761                     | 11231    | 8280      | 28254              | 21114        |
| Coos .....         | 6650   | 10100                    | 7414     | 8237      | 21761              | 16821        |
| Total .....        | 110127   | 125292                   | 112386   | 109093    | 291867             | 238190       |

| COUNTY             | Absentee Ballots Sent Out | Absentee Ballots Cast | STATE STORES |       | BEVERAGES |       |
|--------------------|---------------------------|-----------------------|--------------|-------|-----------|-------|
|                    |                           |                       | Yes          | No    | Yes       | No    |
| Rockingham .....   | 972                       | 863                   | 10910        | 6058  | 11118     | 6410  |
| Strafford .....    | 499                       | 403                   | 9993         | 3185  | 10124     | 3498  |
| Belknap .....      | 527                       | 473                   | 5248         | 2410  | 5667      | 2606  |
| Carroll .....      | 493                       | 450                   | 2923         | 2459  | 3103      | 2509  |
| Merrimack .....    | 1137                      | 1014                  | 12476        | 4964  | 12883     | 5321  |
| Hillsborough ..... | 1540                      | 1384                  | 35717        | 6496  | 38432     | 7315  |
| Cheshire .....     | 555                       | 527                   | 6780         | 2518  | 7257      | 2780  |
| Sullivan .....     | 484                       | 458                   | 5536         | 1372  | 5846      | 1493  |
| Grafton .....      | 1075                      | 980                   | 8154         | 3496  | 8791      | 3468  |
| Coos .....         | 511                       | 454                   | 6967         | 1895  | 7464      | 1833  |
| Total .....        | 7793                      | 7006                  | 104704       | 34853 | 110685    | 37233 |

| ROCKINGHAM<br>COUNTY | ELECTORS  |                          | GOVERNOR |          |
|----------------------|---|--------------------------|----------|----------|
|                      | Of President and<br>Vice President<br>Willkie and McNary, r | Roosevelt and Wallace, d | Blood, r | Keefe, d |
| Atkinson             | 135   | 67                       | 140      | 36       |
| Auburn               | 199   | 203                      | 190      | 176      |
| Brentwood            | 216   | 95                       | 205      | 69       |
| Candia               | 328   | 198                      | 323      | 145      |
| Chester              | 333   | 63                       | 307      | 51       |
| Danville             | 205   | 59                       | 211      | 30       |
| Deerfield            | 212   | 197                      | 216      | 168      |
| Derry                | 1462  | 1302                     | 1456     | 1090     |
| East Kingston        | 155   | 65                       | 157      | 52       |
| Epping               | 341   | 502                      | 351      | 445      |
| Exeter               | 1581  | 1368                     | 1619     | 1117     |
| Fremont              | 232   | 74                       | 235      | 57       |
| Greenland            | 181   | 157                      | 236      | 77       |
| Hampstead            | 335   | 116                      | 337      | 62       |
| Hampton              | 894   | 380                      | 922      | 306      |
| Hampton Falls        | 249   | 41                       | 233      | 28       |
| Kensington           | 144   | 140                      | 139      | 130      |
| Kingston             | 381   | 166                      | 382      | 125      |
| Londonderry          | 409   | 261                      | 415      | 207      |
| New Castle           | 140   | 132                      | 137      | 119      |
| Newfields            | 164   | 77                       | 147      | 69       |
| Newington            | 109   | 82                       | 120      | 60       |
| Newmarket            | 285   | 882                      | 298      | 845      |
| Newton               | 310   | 146                      | 324      | 90       |
| North Hampton        | 346   | 153                      | 363      | 96       |
| Northwood            | 362   | 159                      | 328      | 127      |
| Nottingham           | 144   | 93                       | 146      | 83       |
| Plaistow             | 447   | 301                      | 429      | 246      |
| Portsmouth—          |   |                          |          |          |
| Ward 1               | 631   | 1498                     | 875      | 1146     |
| Ward 2               | 1273  | 1265                     | 1371     | 1043     |
| Ward 3               | 527   | 973                      | 605      | 814      |
| Ward 4               | 434   | 617                      | 513      | 482      |
| Ward 5               | 178   | 403                      | 228      | 303      |
| Raymond              | 329   | 295                      | 341      | 237      |
| Rye                  | 461   | 315                      | 486      | 223      |
| Salem                | 1062  | 490                      | 1072     | 323      |
| Sandown              | 92  | 46                       | 98       | 28       |
| Seabrook             | 383   | 360                      | 389      | 221      |
| South Hampton        | 83  | 47                       | 77       | 40       |
| Stratham             | 254   | 78                       | 249      | 58       |
| Windham              | 217   | 135                      | 215      | 95       |
| Totals               | 16223   | 14001                    | 16885    | 11119    |

| STRAFFORD COUNTY  | ELECTORS   |                          | GOVERNOR |          |
|-------------------|--|--------------------------|----------|----------|
|                   | Of President and Vice President<br>Willkie and McNary, r | Roosevelt and Wallace, d | Blood, r | Keefe, d |
| Barrington .....  | 221  | 127                      | 246      | 88       |
| Dover—            |  |                          |          |          |
| Ward 1 .....      | 781  | 935                      | 769      | 897      |
| Ward 2 .....      | 627  | 1246                     | 663      | 1161     |
| Ward 3 .....      | 729  | 582                      | 708      | 566      |
| Ward 4 .....      | 944  | 1055                     | 886      | 1052     |
| Ward 5 .....      | 69   | 498                      | 74       | 482      |
| Durham .....      | 554  | 226                      | 545      | 185      |
| Farmington .....  | 843  | 810                      | 865      | 692      |
| Lee .....         | 98   | 80                       | 102      | 67       |
| Madbury .....     | 109  | 55                       | 104      | 56       |
| Middleton .....   | 39   | 83                       | 43       | 70       |
| Milton .....      | 360  | 288                      | 374      | 239      |
| New Durham .....  | 107  | 97                       | 106      | 92       |
| Rochester—        |  |                          |          |          |
| Ward 1 .....      | 336  | 433                      | 370      | 355      |
| Ward 2 .....      | 488  | 662                      | 530      | 534      |
| Ward 3 .....      | 262  | 573                      | 282      | 518      |
| Ward 4 .....      | 236  | 820                      | 275      | 850      |
| Ward 5 .....      | 497  | 569                      | 555      | 472      |
| Ward 6 .....      | 608  | 525                      | 641      | 430      |
| Rollinsford ..... | 269  | 454                      | 268      | 420      |
| Somersworth—      |  |                          |          |          |
| Ward 1 .....      | 164  | 392                      | 180      | 352      |
| Ward 2 .....      | 173  | 438                      | 179      | 440      |
| Ward 3 .....      | 117  | 539                      | 130      | 503      |
| Ward 4 .....      | 63   | 838                      | 74       | 817      |
| Ward 5 .....      | 47   | 400                      | 56       | 369      |
| Strafford .....   | 255  | 122                      | 262      | 97       |
| Totals .....      | 8996   | 12847                    | 9287     | 11804    |

| BELKNAP<br>COUNTY   | ELECTORS  |                          | GOVERNOR |          |
|---------------------|---|--------------------------|----------|----------|
|                     | Of President and<br>Vice President<br>Willkie and McNary, r | Roosevelt and Wallace, d | Blood, r | Keefe, d |
| Alton .....         | 514   | 246                      | 489      | 204      |
| Barnstead .....     | 229   | 217                      | 238      | 186      |
| Belmont .....       | 289   | 290                      | 278      | 268      |
| Center Harbor ..... | 147   | 37                       | 137      | 35       |
| Gilford .....       | 318   | 164                      | 314      | 137      |
| Gilmanton .....     | 207   | 164                      | 203      | 139      |
| Laconia—            |   |                          |          |          |
| Ward 1 .....        | 363   | 322                      | 363      | 274      |
| Ward 2 .....        | 419   | 1056                     | 422      | 990      |
| Ward 3 .....        | 203   | 168                      | 202      | 155      |
| Ward 4 .....        | 520   | 432                      | 518      | 385      |
| Ward 5 .....        | 580   | 673                      | 612      | 586      |
| Ward 6 .....        | 693   | 593                      | 687      | 531      |
| Meredith .....      | 719   | 567                      | 688      | 508      |
| New Hampton .....   | 242   | 153                      | 246      | 130      |
| Sanbornton .....    | 223   | 95                       | 195      | 74       |
| Tilton .....        | 449   | 476                      | 429      | 432      |
| Totals .....        | 6115  | 5653                     | 6021     | 5034     |

| CARROLL<br>COUNTY     | ELECTORS   |                          | GOVERNOR |          |
|-----------------------|--|--------------------------|----------|----------|
|                       | Of, President and<br>Vice President<br>Willkie and McNary, r | Roosevelt and Wallace, d | Blood, r | Keefe, d |
| Albany .....          | 47   | 39                       | 42       | 34       |
| Bartlett .....        | 380  | 241                      | 387      | 192      |
| Brookfield .....      | 82   | 10                       | 77       | 11       |
| Chatham .....         | 53   | 22                       | 53       | 20       |
| Conway .....          | 1285   | 654                      | 1272     | 556      |
| Eaton .....           | 59   | 49                       | 58       | 37       |
| Effingham .....       | 124  | 79                       | 128      | 65       |
| Freedom .....         | 138  | 106                      | 127      | 96       |
| Hart's Location ..... | 3  | 5                        | 3        | 5        |
| Jackson .....         | 141  | 48                       | 135      | 31       |
| Madison .....         | 185  | 73                       | 177      | 62       |
| Moultonborough .....  | 343  | 97                       | 325      | 67       |
| Ossipee .....         | 487  | 292                      | 473      | 248      |
| Sandwich .....        | 296  | 133                      | 297      | 79       |
| Tamworth .....        | 393  | 236                      | 391      | 166      |
| Tuftonboro .....      | 235  | 80                       | 232      | 55       |
| Wakefield .....       | 439  | 252                      | 411      | 190      |
| Wolfeboro .....       | 964  | 454                      | 899      | 369      |
| Totals .....          | 5656   | 2870                     | 5487     | 2283     |

| MERRIMACK<br>COUNTY | ELECTORS  |                          | GOVERNOR |          |
|---------------------|---|--------------------------|----------|----------|
|                     | Of President and<br>Vice President<br>Willkie and McNary, r | Roosevelt and Wallace, d | Blood, r | Keefe, d |
| Allenstown .....    | 134   | 683                      | 150      | 631      |
| Andover .....       | 305   | 292                      | 307      | 247      |
| Boscawen .....      | 362   | 345                      | 377      | 295      |
| Bow .....           | 214   | 168                      | 224      | 130      |
| Bradford .....      | 191   | 134                      | 203      | 94       |
| Canterbury .....    | 148   | 95                       | 157      | 77       |
| Chichester .....    | 139   | 75                       | 206      | 98       |
| Concord—            |   |                          |          |          |
| Ward 1 .....        | 520   | 732                      | 536      | 652      |
| Ward 2 .....        | 261   | 174                      | 290      | 124      |
| Ward 3 .....        | 391   | 265                      | 411      | 224      |
| Ward 4 .....        | 1484  | 966                      | 1572     | 722      |
| Ward 5 .....        | 1025  | 470                      | 1000     | 395      |
| Ward 6 .....        | 954   | 1078                     | 1021     | 894      |
| Ward 7 .....        | 1550  | 1417                     | 1626     | 1165     |
| Ward 8 .....        | 365   | 646                      | 455      | 525      |
| Ward 9 .....        | 461   | 619                      | 548      | 497      |
| Danbury .....       | 147   | 121                      | 157      | 100      |
| Dunbarton .....     | 176   | 90                       | 184      | 70       |
| Epsom .....         | 210   | 126                      | 195      | 123      |
| Franklin—           |   |                          |          |          |
| Ward 1 .....        | 388   | 421                      | 393      | 366      |
| Ward 2 .....        | 286   | 937                      | 284      | 885      |
| Ward 3 .....        | 533   | 810                      | 534      | 752      |
| Henniker .....      | 497   | 256                      | 482      | 200      |
| Hill .....          | 179   | 45                       | 184      | 36       |
| Hooksett .....      | 409   | 582                      | 456      | 488      |
| Hopkinton .....     | 524   | 370                      | 511      | 321      |
| Loudon .....        | 267   | 161                      | 281      | 142      |
| Newbury .....       | 143   | 53                       | 128      | 49       |
| New London .....    | 422   | 138                      | 391      | 110      |
| Northfield .....    | 349   | 378                      | 338      | 333      |
| Pembroke .....      | 433   | 922                      | 436      | 843      |
| Pittsfield .....    | 533   | 566                      | 578      | 481      |
| Salisbury .....     | 103   | 96                       | 120      | 66       |
| Sutton .....        | 168   | 145                      | 156      | 120      |
| Warner .....        | 402   | 182                      | 392      | 147      |
| Webster .....       | 115   | 49                       | 139      | 59       |
| Wilmot .....        | 135   | 85                       | 130      | 71       |
| Totals .....        | 14923   | 14692                    | 15552    | 12532    |

| HILLSBOROUGH<br>COUNTY | ELECTORS  |                             | GOVERNOR |          |
|------------------------|---|-----------------------------|----------|----------|
|                        | Of President and<br>Vice President<br>Wilkie and<br>McNary, r | Roosevelt and<br>Wallace, d | Blood, r | Keefe, d |
| Amherst .....          | 402   | 123                         | 419      | 98       |
| Antrim .....           | 343   | 195                         | 318      | 168      |
| Bedford .....          | 409   | 389                         | 415      | 363      |
| Bennington .....       | 146   | 129                         | 131      | 110      |
| Brookline .....        | 142   | 119                         | 137      | 104      |
| Deering .....          | 86  | 82                          | 87       | 68       |
| Francestown .....      | 158   | 51                          | 149      | 38       |
| Goffstown .....        | 1004  | 981                         | 1014     | 856      |
| Greenfield .....       | 126   | 79                          | 123      | 68       |
| Greenville .....       | 171   | 470                         | 163      | 427      |
| Hancock .....          | 195   | 116                         | 190      | 88       |
| Hillsborough .....     | 661   | 356                         | 626      | 292      |
| Hollis .....           | 342   | 108                         | 312      | 90       |
| Hudson .....           | 590   | 754                         | 596      | 636      |
| Litchfield .....       | 92  | 61                          | 93       | 46       |
| Lyndeborough .....     | 193   | 49                          | 181      | 40       |
| Manchester—            |   |                             |          |          |
| Ward 1 .....           | 1476  | 806                         | 1449     | 725      |
| Ward 2 .....           | 1704  | 1614                        | 1730     | 1450     |
| Ward 3 .....           | 1375  | 1810                        | 1372     | 1593     |
| Ward 4 .....           | 1133  | 1463                        | 1179     | 1343     |
| Ward 5 .....           | 310   | 2465                        | 354      | 2272     |
| Ward 6 .....           | 1285  | 2425                        | 1366     | 2200     |
| Ward 7 .....           | 379   | 2384                        | 398      | 2304     |
| Ward 8 .....           | 1288  | 3230                        | 1386     | 2939     |
| Ward 9 .....           | 421   | 1244                        | 467      | 1115     |
| Ward 10 .....          | 984   | 1343                        | 1012     | 1104     |
| Ward 11 .....          | 636   | 1765                        | 649      | 1625     |
| Ward 12 .....          | 427   | 1906                        | 504      | 1715     |
| Ward 13 .....          | 587   | 2319                        | 688      | 2017     |
| Mason .....            | 82  | 37                          | 75       | 28       |
| Merrimack .....        | 339   | 216                         | 347      | 171      |
| Milford .....          | 1244  | 703                         | 1153     | 624      |
| Mont Vernon .....      | 136   | 41                          | 127      | 38       |
| Nashua—                | 1619  | 997                         | 1621     | 841      |
| Ward 1 .....           |   |                             |          |          |
| Ward 2 .....           | 653   | 842                         | 643      | 773      |
| Ward 3 .....           | 130   | 1160                        | 138      | 1106     |
| Ward 4 .....           | 331   | 909                         | 312      | 857      |
| Ward 5 .....           | 154   | 1435                        | 189      | 1303     |
| Ward 6 .....           | 357   | 1360                        | 325      | 1293     |
| Ward 7 .....           | 463   | 1222                        | 480      | 1139     |
| Ward 8 .....           | 799   | 1875                        | 789      | 1758     |
| Ward 9 .....           | 151   | 1058                        | 267      | 942      |
| New Boston .....       | 303   | 103                         | 276      | 76       |
| New Ipswich .....      | 172   | 166                         | 188      | 143      |
| Pelham .....           | 221   | 199                         | 206      | 152      |
| Peterborough .....     | 834   | 638                         | 752      | 570      |
| Sharon .....           | 24  | 7                           | 21       | 7        |
| Temple .....           | 146   | 19                          | 134      | 5        |
| Weare .....            | 460   | 253                         | 478      | 189      |
| Wilton .....           | 514   | 493                         | 503      | 427      |
| Windsor .....          | 4   | 11                          | 9        | 6        |
| Totals .....           | 26201   | 42580                       | 26541    | 38342    |

| CHESHIRE<br>COUNTY | ELECTORS  |                          | GOVERNOR |          |
|--------------------|---|--------------------------|----------|----------|
|                    | Of President and<br>Vice President<br>Willkie and McNary, r | Roosevelt and Wallace, d | Blood, r | Keefe, d |
| Alstead .....      | 180   | 136                      | 186      | 104      |
| Chesterfield ..... | 243   | 100                      | 233      | 70       |
| Dublin .....       | 229   | 97                       | 203      | 73       |
| Fitzwilliam .....  | 268   | 91                       | 244      | 68       |
| Gilsum .....       | 91  | 80                       | 90       | 61       |
| Harrisville .....  | 115   | 138                      | 105      | 135      |
| Hinsdale .....     | 397   | 331                      | 402      | 282      |
| Jaffrey .....      | 649   | 783                      | 621      | 717      |
| Keene—             |   |                          |          |          |
| Ward 1 .....       | 742   | 885                      | 760      | 823      |
| Ward 2 .....       | 587   | 478                      | 596      | 440      |
| Ward 3 .....       | 682   | 416                      | 670      | 356      |
| Ward 4 .....       | 773   | 361                      | 753      | 313      |
| Ward 5 .....       | 493   | 682                      | 480      | 622      |
| Marlborough .....  | 386   | 350                      | 353      | 326      |
| Marlow .....       | 87  | 92                       | 78       | 83       |
| Nelson .....       | 90  | 18                       | 86       | 13       |
| Richmond .....     | 53  | 41                       | 41       | 40       |
| Rindge .....       | 238   | 71                       | 216      | 54       |
| Roxbury .....      | 20  | 4                        | 18       | 5        |
| Stoddard .....     | 38  | 24                       | 35       | 22       |
| Sullivan .....     | 78  | 22                       | 73       | 20       |
| Surry .....        | 77  | 25                       | 78       | 22       |
| Swanzy .....       | 493   | 460                      | 501      | 403      |
| Troy .....         | 35  | 61                       | 240      | 379      |
| Walpole .....      | 554   | 674                      | 524      | 575      |
| Westmoreland ..... | 233   | 67                       | 220      | 50       |
| Winchester .....   | 471   | 429                      | 461      | 359      |
| Totals .....       | 8302  | 6916                     | 8267     | 6415     |

| SULLIVAN<br>COUNTY | ELECTORS  |                          | GOVERNOR |          |
|--------------------|---|--------------------------|----------|----------|
|                    | Of President and<br>Vice President<br>Willkie and McNary, r | Roosevelt and Wallace, d | Blood, r | Keefe, d |
| Acworth .....      | 154   | 64                       | 143      | 45       |
| Charlestown .....  | 510   | 344                      | 515      | 254      |
| Claremont .....    | 2283  | 3147                     | 2429     | 2723     |
| Cornish .....      | 247   | 158                      | 219      | 118      |
| Croydon .....      | 77  | 78                       | 85       | 63       |
| Goshen .....       | 97  | 64                       | 105      | 49       |
| Grantham .....     | 89  | 57                       | 78       | 58       |
| Langdon .....      | 68  | 36                       | 65       | 23       |
| Lempster .....     | 79  | 54                       | 83       | 47       |
| Newport .....      | 1087  | 1334                     | 1107     | 1208     |
| Plainfield .....   | 261   | 157                      | 260      | 125      |
| Springfield .....  | 118   | 66                       | 118      | 50       |
| Sunapee .....      | 325   | 174                      | 300      | 160      |
| Unity .....        | 102   | 97                       | 115      | 85       |
| Washington .....   | 86  | 42                       | 79       | 39       |
| Totals .....       | 5583  | 5872                     | 5701     | 5047     |

| GRAFTON<br>COUNTY | ELECTORS  |                          | GOVERNOR |          |
|-------------------|---|--------------------------|----------|----------|
|                   | Of President and<br>Vice President<br>Willkie and McNary, r | Roosevelt and Wallace, d | Blood, r | Keefe, d |
| Alexandria .....  | 117   | 80                       | 101      | 75       |
| Ashland .....     | 329   | 367                      | 329      | 334      |
| Bath .....        | 172   | 133                      | 173      | 120      |
| Benton .....      | 33  | 39                       | 31       | 37       |
| Bethlehem .....   | 244   | 230                      | 236      | 178      |
| Bridgewater ..... | 60  | 22                       | 56       | 19       |
| Bristol .....     | 571   | 249                      | 539      | 209      |
| Campton .....     | 265   | 260                      | 246      | 241      |
| Canaan .....      | 431   | 264                      | 419      | 196      |
| Dorchester .....  | 46  | 23                       | 46       | 12       |
| Easton .....      | 19  | 23                       | 19       | 21       |
| Ellsworth .....   | 9   | 6                        | 9        | 5        |
| Enfield .....     | 384   | 384                      | 351      | 321      |
| Franconia .....   | 202   | 103                      | 189      | 91       |
| Grafton .....     | 153   | 56                       | 138      | 53       |
| Groton .....      | 15  | 47                       | 22       | 32       |
| Hanover .....     | 931   | 778                      | 993      | 545      |
| Haverhill .....   | 857   | 620                      | 853      | 518      |
| Hebron .....      | 64  | 36                       | 58       | 27       |
| Holderness .....  | 246   | 122                      | 238      | 102      |
| Landaff .....     | 49  | 124                      | 57       | 106      |
| Lebanon .....     | 1602  | 2202                     | 1624     | 1878     |
| Lincoln .....     | 166   | 446                      | 161      | 415      |
| Lisbon .....      | 573   | 481                      | 530      | 434      |
| Littleton .....   | 1369  | 1137                     | 1281     | 1055     |
| Lyman .....       | 56  | 74                       | 59       | 67       |
| Lyme .....        | 303   | 120                      | 300      | 80       |
| Monroe .....      | 145   | 42                       | 143      | 21       |
| Orange .....      | 35  | 28                       | 31       | 23       |
| Orford .....      | 217   | 62                       | 207      | 50       |
| Piermont .....    | 161   | 61                       | 167      | 36       |
| Plymouth .....    | 780   | 505                      | 769      | 451      |
| Rumney .....      | 261   | 120                      | 250      | 93       |
| Thornton .....    | 125   | 115                      | 131      | 93       |
| Warren .....      | 169   | 114                      | 167      | 92       |
| Waterville .....  | 7   | ..                       | 7        | ..       |
| Wentworth .....   | 101   | 97                       | 88       | 87       |
| Woodstock .....   | 211   | 191                      | 213      | 163      |
| Totals .....      | 11478   | 9761                     | 11231    | 8280     |

| COOS<br>COUNTY             | ELECTORS  |                          | GOVERNOR |          |
|----------------------------|---|--------------------------|----------|----------|
|                            | Of President and<br>Vice President<br>Willkie and McNary, r | Roosevelt and Wallace, d | Blood, r | Keefe, d |
| Berlin—                    |   |                          |          |          |
| Ward 1 .....               | 504   | 1685                     | 669      | 1380     |
| Ward 2 .....               | 715   | 1337                     | 920      | 1073     |
| Ward 3 .....               | 795   | 1124                     | 958      | 833      |
| Ward 4 .....               | 348   | 1648                     | 507      | 1349     |
| Carroll .....              | 121   | 144                      | 124      | 142      |
| Clarksville .....          | 26  | 49                       | 29       | 42       |
| Colebrook .....            | 443   | 428                      | 475      | 315      |
| Columbia .....             | 86  | 89                       | 103      | 60       |
| Dalton .....               | 105   | 161                      | 114      | 134      |
| Dummer .....               | 64  | 28                       | 68       | 22       |
| Errol .....                | 54  | 46                       | 54       | 35       |
| Gorham .....               | 499   | 682                      | 496      | 640      |
| Jefferson .....            | 224   | 152                      | 215      | 122      |
| Lancaster .....            | 951   | 610                      | 879      | 526      |
| Milan .....                | 144   | 99                       | 149      | 82       |
| Millsfield .....           | 5   | 5                        | 5        | 2        |
| Northumberland .....       | 432   | 729                      | 475      | 622      |
| Pittsburg .....            | 194   | 148                      | 214      | 90       |
| Randolph .....             | 59  | 14                       | 58       | 5        |
| Shelburne .....            | 52  | 28                       | 50       | 28       |
| Stark .....                | 57  | 76                       | 55       | 62       |
| Stewartstown .....         | 134   | 168                      | 149      | 123      |
| Stratford .....            | 150   | 284                      | 163      | 244      |
| Wentworth's Location ..... | 16  | 11                       | 17       | 10       |
| Whitefield .....           | 472   | 355                      | 468      | 296      |
| Totals .....               | 6650  | 10100                    | 7414     | 8237     |

REPRESENTATIVE IN CONGRESS

| FIRST DISTRICT    | Jenks, r | Roy, d | FIRST DISTRICT     | Jenks, r | Roy, d |
|-------------------|----------|--------|--------------------|----------|--------|
| Albany .....      | 40       | 37     | Goffstown .....    | 1003     | 867    |
| Allentown .....   | 156      | 627    | Greenland .....    | 239      | 71     |
| Alton .....       | 507      | 184    | Hampstead .....    | 328      | 66     |
| Atkinson .....    | 137      | 38     | Hampton .....      | 959      | 260    |
| Auburn .....      | 211      | 159    | Hampton Falls ...  | 231      | 23     |
| Barnstead .....   | 236      | 183    | Hart's Location .. | 5        | 3      |
| Barrington .....  | 252      | 72     | Hooksett .....     | 465      | 497    |
| Bartlett .....    | 385      | 193    | Hudson .....       | 587      | 614    |
| Bedford .....     | 429      | 348    | Jackson .....      | 136      | 26     |
| Belmont .....     | 285      | 255    | Kensington .....   | 132      | 132    |
| Brentwood .....   | 203      | 67     | Kingston .....     | 384      | 116    |
| Brookfield .....  | 78       | 10     | Laconia—           |          |        |
| Candia .....      | 352      | 129    | Ward 1 .....       | 376      | 261    |
| Canterbury .....  | 142      | 71     | Ward 2 .....       | 428      | 989    |
| Center Harbor ..  | 138      | 33     | Ward 3 .....       | 218      | 139    |
| Chatham .....     | 51       | 20     | Ward 4 .....       | 551      | 347    |
| Chester .....     | 311      | 43     | Ward 5 .....       | 623      | 571    |
| Chichester .....  | 200      | 97     | Ward 6 .....       | 729      | 482    |
| Conway .....      | 1275     | 553    | Lee .....          | 106      | 54     |
| Danville .....    | 210      | 28     | Litchfield .....   | 98       | 37     |
| Deerfield .....   | 237      | 141    | Londonderry .....  | 415      | 207    |
| Derry .....       | 1468     | 1062   | Loudon .....       | 278      | 127    |
| Dover—            |          |        | Madbury .....      | 116      | 40     |
| Ward 1 .....      | 840      | 785    | Madison .....      | 177      | 60     |
| Ward 2 .....      | 776      | 1013   | Manchester—        |          |        |
| Ward 3 .....      | 778      | 467    | Ward 1 .....       | 1527     | 656    |
| Ward 4 .....      | 1016     | 845    | Ward 2 .....       | 1894     | 1321   |
| Ward 5 .....      | 90       | 447    | Ward 3 .....       | 1551     | 1443   |
| Durham .....      | 565      | 158    | Ward 4 .....       | 1380     | 1142   |
| East Kingston ... | 161      | 45     | Ward 5 .....       | 443      | 2230   |
| Eaton .....       | 57       | 38     | Ward 6 .....       | 1560     | 2040   |
| Effingham .....   | 129      | 61     | Ward 7 .....       | 507      | 2230   |
| Epping .....      | 348      | 434    | Ward 8 .....       | 1513     | 2891   |
| Epsom .....       | 209      | 103    | Ward 9 .....       | 532      | 1082   |
| Exeter .....      | 1647     | 1017   | Ward 10 .....      | 1139     | 1104   |
| Farmington .....  | 892      | 659    | Ward 11 .....      | 803      | 1499   |
| Freedom .....     | 129      | 93     | Ward 12 .....      | 452      | 1823   |
| Fremont .....     | 232      | 51     | Ward 13 .....      | 558      | 2310   |
| Gilford .....     | 315      | 135    | Meredith .....     | 704      | 481    |
| Gilmanton .....   | 194      | 142    | Merrimack .....    | 345      | 162    |
|                   |          |        | Middleton .....    | 43       | 69     |

## REPRESENTATIVE IN CONGRESS

| FIRST DISTRICT    | Jenks, r | Roy, d | FIRST DISTRICT<br>(Concluded) | Jenks, r | Roy, d |
|-------------------|----------|--------|-------------------------------|----------|--------|
| Milton .....      | 399      | 202    | Ward 3 .....                  | 304      | 504    |
| Moultonborough .. | 314      | 58     | Ward 4 .....                  | 261      | 866    |
| New Castle .....  | 141      | 111    | Ward 5 .....                  | 572      | 440    |
| New Durham ...    | 95       | 91     | Ward 6 .....                  | 647      | 413    |
| New Hampton ..    | 252      | 126    | Rollinsford .....             | 272      | 399    |
| Newfields .....   | 149      | 56     | Rye .....                     | 493      | 204    |
| Newington .....   | 114      | 63     | Salem .....                   | 1067     | 290    |
| Newmarket .....   | 298      | 845    | Sanbornton .....              | 199      | 70     |
| Newton .....      | 341      | 81     | Sandown .....                 | 93       | 27     |
| Northfield .....  | 342      | 321    | Sandwich .....                | 284      | 76     |
| North Hampton ..  | 353      | 90     | Seabrook .....                | 318      | 180    |
| Northwood .....   | 329      | 109    | Somersworth—                  |          |        |
| Nottingham .....  | 142      | 72     | Ward 1 .....                  | 179      | 358    |
| Ossipee .....     | 471      | 239    | Ward 2 .....                  | 182      | 405    |
| Pelham .....      | 204      | 155    | Ward 3 .....                  | 123      | 508    |
| Pembroke .....    | 455      | 812    | Ward 4 .....                  | 72       | 815    |
| Pittsfield .....  | 564      | 474    | Ward 5 .....                  | 61       | 366    |
| Plaistow .....    | 441      | 227    | South Hampton ..              | 83       | 34     |
| Portsmouth—       |          |        | Strafford .....               | 268      | 85     |
| Ward 1 .....      | 897      | 1098   | Stratham .....                | 246      | 53     |
| Ward 2 .....      | 1423     | 968    | Tamworth .....                | 394      | 153    |
| Ward 3 .....      | 637      | 783    | Tilton .....                  | 443      | 411    |
| Ward 4 .....      | 545      | 449    | Tuftonboro .....              | 232      | 51     |
| Ward 5 .....      | 224      | 303    | Wakefield .....               | 425      | 179    |
| Raymond .....     | 354      | 217    | Windham .....                 | 228      | 87     |
| Rochester—        |          |        | Wolfeboro .....               | 898      | 359    |
| Ward 1 .....      | 389      | 326    |                               |          |        |
| Ward 2 .....      | 549      | 510    | Totals .....                  | 57982    | 55434  |

## REPRESENTATIVE IN CONGRESS

| SECOND DISTRICT    | Stearns, r | Moriarty, d | SECOND DISTRICT    | Stearns, r | Moriarty, d |
|--------------------|------------|-------------|--------------------|------------|-------------|
| Acworth .....      | 154        | 33          | Dunbarton .....    | 183        | 61          |
| Alexandria .....   | 97         | 77          | Easton .....       | 18         | 21          |
| Alstead .....      | 188        | 97          | Ellsworth .....    | 10         | ..          |
| Amherst .....      | 401        | 102         | Enfield .....      | 370        | 287         |
| Andover .....      | 297        | 246         | Errol .....        | 53         | 33          |
| Antrim .....       | 313        | 167         | Fitzwilliam .....  | 235        | 63          |
| Ashland .....      | 328        | 328         | Fracestown .....   | 149        | 36          |
| Bath .....         | 166        | 123         | Franconia .....    | 194        | 80          |
| Bennington .....   | 146        | 96          | Franklin—          |            |             |
| Benton .....       | 29         | 38          | Ward 1 .....       | 385        | 355         |
| Berlin—            |            |             | Ward 2 .....       | 278        | 884         |
| Ward 1 .....       | 606        | 1354        | Ward 3 .....       | 542        | 727         |
| Ward 2 .....       | 848        | 1025        | Gilsum .....       | 87         | 58          |
| Ward 3 .....       | 887        | 829         | Gorham .....       | 507        | 634         |
| Ward 4 .....       | 414        | 1332        | Goshen .....       | 95         | 51          |
| Bethlehem .....    | 225        | 163         | Grafton .....      | 139        | 45          |
| Boscawen .....     | 354        | 295         | Grantham .....     | 80         | 50          |
| Bow .....          | 211        | 111         | Greenfield .....   | 118        | 73          |
| Bradford .....     | 180        | 86          | Greenville .....   | 148        | 435         |
| Bridgewater .....  | 57         | 16          | Groton .....       | 23         | 30          |
| Bristol .....      | 529        | 198         | Hancock .....      | 211        | 77          |
| Brookline .....    | 136        | 98          | Hanover .....      | 960        | 552         |
| Campton .....      | 249        | 233         | Harrisville .....  | 112        | 123         |
| Canaan .....       | 396        | 187         | Haverhill .....    | 848        | 488         |
| Carroll .....      | 120        | 144         | Hebron .....       | 53         | 26          |
| Charlestown .....  | 503        | 249         | Henniker .....     | 474        | 180         |
| Chesterfield ..... | 212        | 70          | Hill .....         | 184        | 35          |
| Claremont .....    | 2429       | 2601        | Hillsborough ..... | 610        | 288         |
| Clarksville .....  | 27         | 42          | Hinsdale .....     | 397        | 276         |
| Colebrook .....    | 473        | 282         | Holderness .....   | 230        | 100         |
| Columbia .....     | 97         | 60          | Hollis .....       | 313        | 92          |
| Concord—           |            |             | Hopkinton .....    | 511        | 296         |
| Ward 1 .....       | 480        | 654         | Jaffrey .....      | 593        | 717         |
| Ward 2 .....       | 275        | 98          | Jefferson .....    | 206        | 129         |
| Ward 3 .....       | 402        | 196         | Keene—             |            |             |
| Ward 4 .....       | 1551       | 618         | Ward 1 .....       | 771        | 775         |
| Ward 5 .....       | 1020       | 322         | Ward 2 .....       | 606        | 417         |
| Ward 6 .....       | 1020       | 872         | Ward 3 .....       | 667        | 342         |
| Ward 7 .....       | 1597       | 1050        | Ward 4 .....       | 767        | 296         |
| Ward 8 .....       | 425        | 499         | Ward 5 .....       | 487        | 601         |
| Ward 9 .....       | 513        | 412         | Lancaster .....    | 859        | 511         |
| Cornish .....      | 214        | 112         | Landaff .....      | 53         | 106         |
| Croydon .....      | 78         | 59          | Langdon .....      | 67         | 21          |
| Dalton .....       | 113        | 134         | Lebanon .....      | 1554       | 1815        |
| Danbury .....      | 148        | 97          | Lempster .....     | 86         | 44          |
| Deering .....      | 80         | 62          | Lincoln .....      | 170        | 398         |
| Dorchester .....   | 44         | 10          | Lisbon .....       | 522        | 427         |
| Dublin .....       | 193        | 71          | Littleton .....    | 1297       | 1005        |
| Dummer .....       | 66         | 22          | Livermore .....    | ..         | ..          |

## REPRESENTATIVE IN CONGRESS

| SECOND DISTRICT    | Stearns, r | Moriarty, d | SECOND DISTRICT<br>(Concluded) | Stearns, r | Moriarty, d |
|--------------------|------------|-------------|--------------------------------|------------|-------------|
| Lyman .....        | 55         | 62          | Rindge .....                   | 210        | 53          |
| Lyme .....         | 284        | 76          | Roxbury .....                  | 19         | 4           |
| Lyndeborough ..... | 167        | 47          | Rumney .....                   | 247        | 87          |
| Marlborough .....  | 371        | 309         | Salisbury .....                | 113        | 68          |
| Marlow .....       | 84         | 78          | Sharon .....                   | 21         | 7           |
| Mason .....        | 78         | 17          | Shelburne .....                | 46         | 28          |
| Milan .....        | 144        | 81          | Springfield .....              | 118        | 49          |
| Milford .....      | 1137       | 608         | Stark .....                    | 57         | 61          |
| Millsfield .....   | 3          | 2           | Stewartstown .....             | 137        | 119         |
| Monroe .....       | 137        | 15          | Stoddard .....                 | 36         | 17          |
| Mont Vernon .....  | 125        | 37          | Stratford .....                | 159        | 241         |
| Nashua—            |            |             | Sullivan .....                 | 73         | 17          |
| Ward 1 .....       | 1593       | 829         | Sunapee .....                  | 301        | 149         |
| Ward 2 .....       | 668        | 753         | Surry .....                    | 82         | 18          |
| Ward 3 .....       | 135        | 1105        | Sutton .....                   | 163        | 108         |
| Ward 4 .....       | 319        | 850         | Swanzy .....                   | 503        | 391         |
| Ward 5 .....       | 172        | 1327        | Temple .....                   | 122        | 12          |
| Ward 6 .....       | 332        | 1288        | Thornton .....                 | 128        | 90          |
| Ward 7 .....       | 468        | 1130        | Troy .....                     | 230        | 377         |
| Ward 8 .....       | 801        | 1708        | Unity .....                    | 112        | 84          |
| Ward 9 .....       | 155        | 984         | Walpole .....                  | 521        | 560         |
| Nelson .....       | 88         | 12          | Warner .....                   | 390        | 140         |
| New Boston .....   | 267        | 69          | Warren .....                   | 155        | 90          |
| Newbury .....      | 133        | 39          | Washington .....               | 77         | 35          |
| New Ipswich .....  | 159        | 134         | Waterville .....               | 7          | ..          |
| New London .....   | 389        | 106         | Weare .....                    | 467        | 176         |
| Newport .....      | 1132       | 1115        | Webster .....                  | 134        | 54          |
| Northumberland ..  | 439        | 636         | Wentworth .....                | 67         | 107         |
| Orange .....       | 29         | 24          | Wentworth's Loc..              | 18         | 9           |
| Orford .....       | 204        | 50          | Westmoreland ..                | 217        | 40          |
| Peterborough ..... | 794        | 530         | Whitefield .....               | 451        | 304         |
| Piermont .....     | 161        | 31          | Wilmot .....                   | 131        | 66          |
| Pittsburg .....    | 184        | 84          | Wilmot .....                   | 502        | 418         |
| Plainfield .....   | 264        | 119         | Winchester .....               | 439        | 354         |
| Plymouth .....     | 781        | 425         | Windsor .....                  | 7          | 6           |
| Randolph .....     | 56         | 7           | Woodstock .....                | 204        | 166         |
| Richmond .....     | 45         | 38          |                                |            |             |
|                    |            |             | Totals .....                   | 55530      | 49260       |

| COUNCILOR<br>Dist. No. 1 | Roberts, r | Seymour, d | COUNCILOR<br>Dist. No. 1<br>(Concluded) | Roberts, r | Seymour, d |
|--------------------------|------------|------------|---|------------|------------|
| Albany .....             | 38         | 35         | Jackson .....                           | 134        | 25         |
| Alexandria .....         | 103        | 69         | Jefferson .....                         | 225        | 119        |
| Ashland .....            | 319        | 335        | Lancaster .....                         | 946        | 466        |
| Bartlett .....           | 366        | 204        | Landaff .....                           | 50         | 111        |
| Bath .....               | 167        | 120        | Lebanon .....                           | 1521       | 1792       |
| Benton .....             | 28         | 38         | Lincoln .....                           | 164        | 396        |
| Berlin—                  |            |            | Lisbon .....                            | 521        | 429        |
| Ward 1 .....             | 637        | 1322       | Littleton .....                         | 1290       | 1010       |
| Ward 2 .....             | 876        | 977        | Livermore .....                         |            | ..         |
| Ward 3 .....             | 922        | 784        | Lyman .....                             | 56         | 63         |
| Ward 4 .....             | 443        | 1252       | Lyme .....                              | 280        | 81         |
| Bethlehem .....          | 217        | 171        | Madison .....                           | 176        | 60         |
| Bridgewater .....        | 53         | 17         | Milan .....                             | 145        | 79         |
| Bristol .....            | 534        | 180        | Millsfield .....                        | 3          | 2          |
| Campton .....            | 249        | 230        | Monroe .....                            | 131        | 17         |
| Canaan .....             | 391        | 189        | Moultonborough ..                       | 295        | 57         |
| Carroll .....            | 113        | 151        | Northumberland ..                       | 456        | 620        |
| Chatham .....            | 50         | 19         | Orange .....                            | 29         | 23         |
| Clarksville .....        | 30         | 40         | Orford .....                            | 205        | 48         |
| Colebrook .....          | 462        | 294        | Ossipee .....                           | 460        | 230        |
| Columbia .....           | 103        | 61         | Piermont .....                          | 157        | 30         |
| Conway .....             | 1232       | 558        | Pittsburg .....                         | 208        | 88         |
| Dalton .....             | 111        | 139        | Plymouth .....                          | 776        | 419        |
| Dorchester .....         | 44         | 10         | Randolph .....                          | 56         | 6          |
| Dummer .....             | 62         | 25         | Rumney .....                            | 238        | 89         |
| Easton .....             | 20         | 19         | Sandwich .....                          | 263        | 181        |
| Eaton .....              | 53         | 38         | Shelburne .....                         | 46         | 30         |
| Effingham .....          | 120        | 62         | Stark .....                             | 61         | 60         |
| Ellsworth .....          | 10         | ..         | Stewartstown .....                      | 135        | 126        |
| Enfield .....            | 343        | 298        | Stratford .....                         | 154        | 255        |
| Errol .....              | 54         | 33         | Tamworth .....                          | 367        | 152        |
| Franconia .....          | 193        | 77         | Thornton .....                          | 125        | 89         |
| Freedom .....            | 127        | 89         | Tuftonboro .....                        | 221        | 52         |
| Gorham .....             | 495        | 635        | Warren .....                            | 155        | 90         |
| Grafton .....            | 133        | 46         | Waterville .....                        | 7          | ..         |
| Groton .....             | 23         | 30         | Wentworth .....                         | 82         | 83         |
| Hanover .....            | 915        | 564        | Wentworth's Loc..                       | 17         | 10         |
| Hart's Location ..       | 2          | 6          | Whitefield .....                        | 425        | 333        |
| Haverhill .....          | 834        | 492        | Wolfeboro .....                         | 883        | 355        |
| Hebron .....             | 51         | 27         | Woodstock .....                         | 206        | 163        |
| Holderness .....         | 224        | 101        |   |            |            |
|                          |            |            | Totals .....                            | 22817      | 17976      |

| COUNCILOR<br>Dist. No. 2 | Sanborn, r | Carberry, d | COUNCILOR<br>Dist. No. 2<br>(Concluded) | Sanborn, r | Carberry, d |
|--------------------------|------------|-------------|---|------------|-------------|
| Alton .....              | 492        | 180         | Newington .....                         | 105        | 66          |
| Atkinson .....           | 132        | 34          | Newmarket .....                         | 294        | 821         |
| Barnstead .....          | 222        | 183         | Newton .....                            | 306        | 90          |
| Barrington .....         | 253        | 68          | North Hampton ..                        | 335        | 107         |
| Belmont .....            | 286        | 248         | Northwood .....                         | 309        | 103         |
| Brentwood .....          | 192        | 58          | Nottingham .....                        | 138        | 71          |
| Brookfield .....         | 79         | 10          | Plaistow .....                          | 402        | 233         |
| Danville .....           | 208        | 22          | Portsmouth—                             |            |             |
| Deerfield .....          | 215        | 142         | Ward 1 .....                            | 776        | 1161        |
| Dover—                   |            |             | Ward 2 .....                            | 1303       | 1047        |
| Ward 1 .....             | 807        | 812         | Ward 3 .....                            | 558        | 823         |
| Ward 2 .....             | 690        | 1078        | Ward 4 .....                            | 519        | 489         |
| Ward 3 .....             | 743        | 489         | Ward 5 .....                            | 209        | 307         |
| Ward 4 .....             | 934        | 939         | Rochester—                              |            |             |
| Ward 5 .....             | 78         | 458         | Ward 1 .....                            | 389        | 323         |
| Durham .....             | 554        | 153         | Ward 2 .....                            | 558        | 470         |
| East Kingston ...        | 153        | 39          | Ward 3 .....                            | 298        | 492         |
| Epping .....             | 325        | 427         | Ward 4 .....                            | 278        | 825         |
| Exeter .....             | 1636       | 984         | Ward 5 .....                            | 580        | 421         |
| Farmington .....         | 907        | 627         | Ward 6 .....                            | 655        | 389         |
| Fremont .....            | 225        | 50          | Rollinsford .....                       | 267        | 405         |
| Gilford .....            | 316        | 129         | Rye .....                               | 415        | 287         |
| Gilmanton .....          | 195        | 136         | Sandown .....                           | 90         | 26          |
| Greenland .....          | 226        | 78          | Seabrook .....                          | 266        | 199         |
| Hampstead .....          | 306        | 52          | Somersworth—                            |            |             |
| Hampton .....            | 911        | 295         | Ward 1 .....                            | 160        | 360         |
| Hampton Falls ...        | 225        | 29          | Ward 2 .....                            | 172        | 401         |
| Kensington .....         | 127        | 130         | Ward 3 .....                            | 105        | 512         |
| Kingston .....           | 370        | 114         | Ward 4 .....                            | 58         | 815         |
| Lee .....                | 102        | 55          | Ward 5 .....                            | 51         | 364         |
| Madbury .....            | 111        | 42          | South Hampton ..                        | 75         | 36          |
| Middleton .....          | 49         | 63          | Strafford .....                         | 262        | 77          |
| Milton .....             | 431        | 167         | Stratham .....                          | 237        | 58          |
| New Castle .....         | 121        | 126         | Wakefield .....                         | 480        | 153         |
| New Durham .....         | 99         | 88          |   |            |             |
| Newfields .....          | 136        | 59          | Totals .....                            | 23506      | 20495       |

| COUNCILOR<br>Dist. No. 3 | Bailey, r | Murray, d | COUNCILOR<br>Dist. No. 3<br>(Concluded) | Bailey, r | Murray, d |
|--------------------------|-----------|-----------|---|-----------|-----------|
| Auburn .....             | 171       | 175       | Ward 6 .....                            | 1246      | 2276      |
| Candia .....             | 314       | 135       | Ward 7 .....                            | 338       | 2347      |
| Chester .....            | 301       | 45        | Ward 8 .....                            | 1265      | 3004      |
| Derry .....              | 1342      | 1046      | Ward 9 .....                            | 448       | 1142      |
| Hooksett .....           | 431       | 504       | Ward 10 .....                           | 970       | 1191      |
| Londonderry .....        | 407       | 193       | Ward 11 .....                           | 623       | 1632      |
| Manchester—              |           |           | Ward 12 .....                           | 450       | 1737      |
| Ward 1 .....             | 1418      | 728       | Ward 13 .....                           | 618       | 2103      |
| Ward 2 .....             | 1662      | 1487      | Raymond .....                           | 328       | 218       |
| Ward 3 .....             | 1306      | 1618      | Salem .....                             | 1017      | 279       |
| Ward 4 .....             | 1137      | 1354      | Windham .....                           | 207       | 73        |
| Ward 5 .....             | 309       | 2325      |   |           |           |
|                          |           |           | Totals .....                            | 16308     | 25612     |

| COUNCILOR<br>Dist. No. 4 | James, r | Molloy, d | COUNCILOR<br>Dist. No. 4<br>(Concluded) | James, r | Molloy, d |
|--------------------------|----------|-----------|---|----------|-----------|
| Alstead .....            | 185      | 93        | Milford .....                           | 1114     | 614       |
| Amherst .....            | 401      | 98        | Mont Vernon ....                        | 123      | 37        |
| Antrim .....             | 289      | 166       | Nashua—                                 |          |           |
| Bedford .....            | 400      | 355       | Ward 1 .....                            | 1498     | 947       |
| Bennington .....         | 131      | 97        | Ward 2 .....                            | 617      | 815       |
| Brookline .....          | 134      | 101       | Ward 3 .....                            | 126      | 1115      |
| Chesterfield .....       | 203      | 73        | Ward 4 .....                            | 303      | 881       |
| Deering .....            | 72       | 76        | Ward 5 .....                            | 169      | 1337      |
| Dublin .....             | 185      | 75        | Ward 6 .....                            | 318      | 1317      |
| Fitzwilliam .....        | 230      | 61        | Ward 7 .....                            | 455      | 1125      |
| Francestown .....        | 140      | 36        | Ward 8 .....                            | 758      | 1744      |
| Gilsum .....             | 85       | 57        | Ward 9 .....                            | 136      | 1001      |
| Goffstown .....          | 967      | 848       | Nelson .....                            | 85       | 12        |
| Greenfield .....         | 123      | 67        | New Boston ....                         | 265      | 69        |
| Greenville .....         | 169      | 409       | New Ipswich ....                        | 161      | 133       |
| Hancock .....            | 178      | 83        | Pelham .....                            | 200      | 153       |
| Harrisville .....        | 103      | 126       | Peterborough ....                       | 759      | 537       |
| Hillsborough .....       | 601      | 292       | Richmond .....                          | 41       | 39        |
| Hinsdale .....           | 387      | 277       | Rindge .....                            | 211      | 49        |
| Hollis .....             | 302      | 89        | Roxbury .....                           | 18       | 4         |
| Hudson .....             | 575      | 656       | Sharon .....                            | 21       | 7         |
| Jaffrey .....            | 583      | 704       | Stoddard .....                          | 32       | 21        |
| Keene—                   |          |           | Sullivan .....                          | 71       | 18        |
| Ward 1 .....             | 753      | 790       | Surry .....                             | 80       | 18        |
| Ward 2 .....             | 588      | 422       | Swanzy .....                            | 489      | 397       |
| Ward 3 .....             | 651      | 355       | Temple .....                            | 131      | 9         |
| Ward 4 .....             | 738      | 313       | Troy .....                              | 229      | 376       |
| Ward 5 .....             | 458      | 626       | Walpole .....                           | 500      | 551       |
| Litchfield .....         | 91       | 40        | Weare .....                             | 456      | 185       |
| Lyndeborough ....        | 163      | 44        | Westmoreland ...                        | 208      | 40        |
| Marlborough .....        | 359      | 311       | Wilton .....                            | 475      | 424       |
| Marlow .....             | 76       | 80        | Winchester .....                        | 426      | 355       |
| Mason .....              | 80       | 19        | Windsor .....                           | 7        | 6         |
| Merrimack .....          | 325      | 175       |   |          |           |
|                          |          |           | Totals .....                            | 21207    | 22350     |

| COUNCILOR<br>Dist. No. 5 | Fairbanks, r | Stanley, d | COUNCILOR<br>Dist. No. 5<br>(Concluded) | Fairbanks, r | Stanley, d |
|--------------------------|--------------|------------|---|--------------|------------|
| Acworth .....            | 150          | 34         | Hopkinton .....                         | 480          | 314        |
| Allenstown .....         | 130          | 639        | Laconia—                                |              |            |
| Andover .....            | 286          | 52         | Ward 1 .....                            | 359          | 261        |
| Boscawen .....           | 331          | 317        | Ward 2 .....                            | 411          | 974        |
| Bow .....                | 188          | 137        | Ward 3 .....                            | 204          | 144        |
| Bradford .....           | 204          | 80         | Ward 4 .....                            | 516          | 363        |
| Canterbury .....         | 119          | 92         | Ward 5 .....                            | 603          | 567        |
| Center Harbor ..         | 134          | 35         | Ward 6 .....                            | 680          | 511        |
| Charlestown .....        | 507          | 241        | Langdon .....                           | 68           | 22         |
| Chichester .....         | 187          | 110        | Lempster .....                          | 88           | 42         |
| Claremont .....          | 2521         | 2494       | Loudon .....                            | 243          | 153        |
| Concord—                 |              |            | Meredith .....                          | 662          | 499        |
| Ward 1 .....             | 459          | 677        | Newbury .....                           | 145          | 34         |
| Ward 2 .....             | 235          | 142        | New Hampton ..                          | 233          | 131        |
| Ward 3 .....             | 341          | 263        | New London .....                        | 390          | 104        |
| Ward 4 .....             | 1382         | 821        | Newport .....                           | 1315         | 986        |
| Ward 5 .....             | 861          | 513        | Northfield .....                        | 324          | 329        |
| Ward 6 .....             | 893          | 955        | Pembroke .....                          | 388          | 864        |
| Ward 7 .....             | 1402         | 1277       | Pittsfield .....                        | 512          | 497        |
| Ward 8 .....             | 350          | 591        | Plainfield .....                        | 248          | 136        |
| Ward 9 .....             | 424          | 537        | Salisbury .....                         | 107          | 69         |
| Cornish .....            | 220          | 107        | Sanbornton .....                        | 183          | 81         |
| Croydon .....            | 95           | 49         | Springfield .....                       | 120          | 50         |
| Danbury .....            | 149          | 95         | Sunapee .....                           | 326          | 137        |
| Dunbarton .....          | 167          | 74         | Sutton .....                            | 164          | 112        |
| Epsom .....              | 192          | 119        | Tilton .....                            | 408          | 438        |
| Franklin—                |              |            | Unity .....                             | 117          | 77         |
| Ward 1 .....             | 385          | 358        | Warner .....                            | 383          | 151        |
| Ward 2 .....             | 284          | 875        | Washington .....                        | 81           | 36         |
| Ward 3 .....             | 523          | 732        | Webster .....                           | 132          | 54         |
| Goshen .....             | 100          | 51         | Wilmot .....                            | 127          | 67         |
| Grantham .....           | 83           | 50         |   |              |            |
| Henniker .....           | 452          | 194        | Totals .....                            | 23940        | 20955      |
| Hill .....               | 169          | 41         |   |              |            |

| SENATORIAL<br>Dist. No. 1 | Russell, r | Kelley, d | SENATORIAL<br>Dist. No. 1<br>(Concluded) | Russell, r | Kelley, d |
|---------------------------|------------|-----------|--|------------|-----------|
| Berlin—                   |            |           | Milan .....                              | 141        | 85        |
| Ward 1 .....              | 703        | 1330      | Millsfield .....                         | 3          | 2         |
| Ward 2 .....              | 978        | 1012      | Randolph .....                           | 57         | 6         |
| Ward 3 .....              | 956        | 848       | Shelburne .....                          | 45         | 29        |
| Ward 4 .....              | 927        | 959       | Wentworth's Loc..                        | 16         | 11        |
| Dummer .....              | 66         | 24        |  |            |           |
| Errol .....               | 54         | 33        | Totals .....                             | 4445       | 4954      |
| Gorham .....              | 499        | 615       |  |            |           |

| SENATORIAL<br>Dist. No. 2 | Schurman, r | Gornmley, d | SENATORIAL<br>Dist. No. 2<br>(Concluded) | Schurman, r | Gornmley, d |
|---------------------------|-------------|-------------|--|-------------|-------------|
| Bethlehem .....           | 217         | 163         | Northumberland ..                        | 442         | 628         |
| Carroll .....             | 123         | 139         | Pittsburg .....                          | 190         | 86          |
| Clarksville .....         | 27          | 41          | Stark .....                              | 68          | 63          |
| Colebrook .....           | 468         | 294         | Stewartstown .....                       | 134         | 126         |
| Columbia .....            | 99          | 61          | Stratford .....                          | 148         | 257         |
| Dalton .....              | 113         | 134         | Whitefield .....                         | 455         | 304         |
| Franconia .....           | 188         | 79          |  |             |             |
| Jefferson .....           | 220         | 116         | Totals .....                             | 3857        | 2957        |
| Lancaster .....           | 965         | 466         |  |             |             |

| SENATORIAL<br>Dist. No. 3 | Howard, r | Pike, d | SENATORIAL<br>Dist. No. 3<br>(Concluded) | Howard, r | Pike, d |
|---------------------------|-----------|---------|--|-----------|---------|
| Bath .....                | 171       | 125     | Littleton .....                          | 1263      | 1038    |
| Benton .....              | 27        | 41      | Lyman .....                              | 57        | 67      |
| Campton .....             | 241       | 235     | Monroe .....                             | 135       | 18      |
| Easton .....              | 19        | 19      | Piermont .....                           | 185       | 27      |
| Haverhill .....           | 831       | 516     | Plymouth .....                           | 760       | 442     |
| Holderness .....          | 224       | 104     | Thornton .....                           | 121       | 94      |
| Landaff .....             | 22        | 113     | Woodstock .....                          | 207       | 163     |
| Lincoln .....             | 160       | 399     |  |           |         |
| Lisbon .....              | 508       | 452     | Totals .....                             | 4961      | 3853    |

| SENATORIAL<br>Dist. No. 4 | Downs, r | Bartram, d | SENATORIAL<br>Dist. No. 4<br>(Concluded) | Downs, r | Bartram, d |
|---------------------------|----------|------------|--|----------|------------|
| Albany .....              | 42       | 33         | Madison .....                            | 178      | 58         |
| Bartlett .....            | 392      | 183        | Moultonborough ..                        | 290      | 59         |
| Brookfield .....          | 77       | 9          | Ossipee .....                            | 460      | 231        |
| Chatham .....             | 56       | 16         | Sandwich .....                           | 268      | 74         |
| Conway .....              | 1218     | 590        | Tamworth .....                           | 371      | 152        |
| Eaton .....               | 53       | 38         | Tufonboro .....                          | 214      | 57         |
| Effingham .....           | 125      | 58         | Wakefield .....                          | 397      | 190        |
| Freedom .....             | 131      | 88         | Waterville .....                         | 7        | ..         |
| Hart's Location ..        | 4        | 4          | Wolfeboro .....                          | 882      | 360        |
| Jackson .....             | 136      | 23         |  |          |            |
| Livermore .....           | ..       | ..         | Totals .....                             | 5301     | 2223       |

| SENATORIAL<br>Dist. No. 5 | Perley, r | Brock, d | SENATORIAL<br>Dist. No. 5<br>(Concluded) | Perley, r | Brock, d |
|---------------------------|-----------|----------|--|-----------|----------|
| Alexandria .....          | 103       | 69       | Hebron .....                             | 52        | 27       |
| Ashland .....             | 316       | 336      | Lebanon .....                            | 1665      | 1800     |
| Bridgewater .....         | 55        | 17       | Lyme .....                               | 286       | 91       |
| Bristol .....             | 523       | 192      | New Hampton ..                           | 230       | 130      |
| Canaan .....              | 403       | 202      | Orange .....                             | 30        | 23       |
| Dorchester .....          | 44        | 9        | Orford .....                             | 206       | 51       |
| Ellsworth .....           | 10        | ..       | Rumney .....                             | 236       | 92       |
| Enfield .....             | 364       | 298      | Warren .....                             | 153       | 91       |
| Grafton .....             | 137       | 45       | Wentworth .....                          | 83        | 84       |
| Groton .....              | 24        | 29       |  |           |          |
| Hanover .....             | 864       | 663      | Totals .....                             | 5784      | 4249     |

| SENATORIAL<br>Dist. No. 6 | Page, r and d | SENATORIAL<br>Dist. No. 6<br>(Concluded) | Page, r and d |
|---------------------------|---------------|--|---------------|
| Alton .....               | 671           | Ward 3 .....                             | 358           |
| Barnstead .....           | 408           | Ward 4 .....                             | 889           |
| Belmont .....             | 540           | Ward 5 .....                             | 1173          |
| Center Harbor .....       | 169           | Ward 6 .....                             | 1197          |
| Gilford .....             | 450           | Meredith .....                           | 1133          |
| Gilmanton .....           | 345           | Sanbornton .....                         | 262           |
| Laconia—                  |               |  |               |
| Ward 1 .....              | 630           | Totals .....                             | 9625          |
| Ward 2 .....              | 1400          |  |               |

| SENATORIAL<br>Dist. No. 7 | Alexander, r | Smart, d | SENATORIAL<br>Dist. No. 7<br>(Concluded) | Alexander, r | Smart, d |
|---------------------------|--------------|----------|--|--------------|----------|
| Andover .....             | 284          | 263      | Ward 2 .....                             | 271          | 888      |
| Boscawen .....            | 420          | 246      | Ward 3 .....                             | 516          | 749      |
| Canterbury .....          | 137          | 88       | Hill .....                               | 171          | 44       |
| Concord—                  |              |          | New London ...                           | 382          | 108      |
| Ward 1 .....              | 578          | 599      | Northfield .....                         | 318          | 345      |
| Ward 2 .....              | 271          | 101      | Tilton .....                             | 385          | 476      |
| Danbury .....             | 148          | 96       | Wilmot .....                             | 123          | 72       |
| Franklin—                 |              |          | Totals .....                             | 4379         | 4441     |
| Ward 1 .....              | 375          | 366      |  |              |          |

| SENATORIAL<br>Dist. No. 8 | Leahy, r | Bergamini, d | SENATORIAL<br>Dist. No. 8<br>(Concluded) | Leahy, r | Bergamini, d |
|---------------------------|----------|--------------|--|----------|--------------|
| Acworth .....             | 153      | 33           | Newport .....                            | 1034     | 1207         |
| Charlestown .....         | 517      | 244          | Plainfield .....                         | 260      | 122          |
| Claremont .....           | 2736     | 2354         | Springfield .....                        | 117      | 50           |
| Cornish .....             | 214      | 116          | Sunapee .....                            | 307      | 141          |
| Croydon .....             | 87       | 53           | Unity .....                              | 111      | 83           |
| Goshen .....              | 99       | 48           | Washington .....                         | 77       | 33           |
| Grantham .....            | 82       | 50           | Totals .....                             | 5940     | 4608         |
| Langdon .....             | 69       | 22           |  |          |              |
| Lempster .....            | 77       | 52           |  |          |              |

| SENATORIAL<br>Dist. No. 9 | Maxham, r and d | SENATORIAL<br>Dist. No. 9<br>(Concluded) | Maxham, r and d |
|---------------------------|-----------------|--|-----------------|
| Antrim .....              | 464             | Hopkinton .....                          | 784             |
| Bradford .....            | 253             | Newbury .....                            | 173             |
| Concord—                  |                 | Salisbury .....                          | 173             |
| Ward 3 .....              | 588             | Sutton .....                             | 268             |
| Ward 7 .....              | 2632            | Warner .....                             | 526             |
| Deering .....             | 140             | Webster .....                            | 186             |
| Francestown .....         | 175             | Windsor .....                            | 13              |
| Henniker .....            | 633             | Totals .....                             | 7886            |
| Hillsborough .....        | 878             |  |                 |

| SENATORIAL<br>Dist. No. 10 | Bragg, r | Macnaughtan, d | SENATORIAL<br>Dist. No. 10<br>(Concluded) | Bragg, r | Macnaughtan, d |
|----------------------------|----------|----------------|---|----------|----------------|
| Aistead .....              | 205      | 97             | Nelson .....                              | 85       | 13             |
| Chesterfield .....         | 222      | 61             | Roxbury .....                             | 19       | 5              |
| Gilsum .....               | 91       | 58             | Stoddard .....                            | 36       | 18             |
| Kcene—                     |          |                | Sullivan .....                            | 72       | 18             |
| Ward 1 .....               | 768      | 778            | Surry .....                               | 82       | 18             |
| Ward 2 .....               | 599      | 415            | Walpole .....                             | 526      | 578            |
| Ward 3 .....               | 667      | 338            | Westmoreland ....                         | 207      | 48             |
| Ward 4 .....               | 751      | 299            | Totals .....                              | 4891     | 3424           |
| Ward 5 .....               | 478      | 604            |   |          |                |
| Marlow .....               | 83       | 76             |   |          |                |

| SENATORIAL<br>Dist. No. 11 | Weston, r | Sweeney, d | SENATORIAL<br>Dist. No. 11<br>(Concluded) | Weston, r | Sweeney, d |
|----------------------------|-----------|------------|---|-----------|------------|
| Bennington .....           | 140       | 101        | Richmond .....                            | 42        | 38         |
| Dublin .....               | 186       | 85         | Rindge .....                              | 211       | 58         |
| Fitzwilliam .....          | 234       | 67         | Sharon .....                              | 21        | 7          |
| Hancock .....              | 214       | 75         | Swanzy .....                              | 498       | 398        |
| Harrisville .....          | 102       | 133        | Troy .....                                | 221       | 385        |
| Hinsdale .....             | 381       | 284        | Winchester .....                          | 422       | 368        |
| Jaffrey .....              | 489       | 847        | Totals .....                              | 4290      | 3713       |
| Marlborough .....          | 361       | 320        |   |           |            |
| Peterborough .....         | 768       | 547        |   |           |            |

| SENATORIAL<br>Dist. No. 12 | Heald, r and d | SENATORIAL<br>Dist. No. 12<br>(Concluded) | Heald, r and d |
|----------------------------|----------------|---|----------------|
| Amherst .....              | 496            | Nashua—                                   |                |
| Brookline .....            | 234            | Ward 1 .....                              | 2328           |
| Greenfield .....           | 191            | Ward 2 .....                              | 1354           |
| Greenville .....           | 590            | New Ipswich .....                         | 299            |
| Hollis .....               | 404            | Temple .....                              | 138            |
| Lyndeborough .....         | 219            | Wilton .....                              | 920            |
| Mason .....                | 100            | Totals .....                              | 9635           |
| Merrimack .....            | 490            |   |                |
| Milford .....              | 1712           |   |                |
| Mont Vernon .....          | 160            |   |                |

| SENATORIAL<br>Dist. No. 13 | Rigney, r | Renard, d | SENATORIAL<br>Dist. No. 13<br>(Concluded) | Rigney, r | Renard, d |
|----------------------------|-----------|-----------|---|-----------|-----------|
| Nashua—                    |           |           | Ward 7 .....                              | 491       | 1029      |
| Ward 3 .....               | 126       | 1102      | Ward 8 .....                              | 799       | 1662      |
| Ward 4 .....               | 344       | 783       | Ward 9 .....                              | 121       | 1014      |
| Ward 5 .....               | 174       | 1312      |   |           |           |
| Ward 6 .....               | 344       | 1251      | Totals .....                              | 2399      | 8153      |

| SENATORIAL<br>Dist. No. 14 | Avery, r | Coll, d | SENATORIAL<br>Dist. No. 14<br>(Concluded) | Avery, r | Coll, d |
|----------------------------|----------|---------|---|----------|---------|
| Allenstown .....           | 176      | 586     | Hooksett .....                            | 426      | 485     |
| Bedford .....              | 413      | 342     | Loudon .....                              | 252      | 137     |
| Bow .....                  | 206      | 109     | New Boston .....                          | 269      | 67      |
| Chichester .....           | 192      | 98      | Pembroke .....                            | 457      | 796     |
| Dunbarton .....            | 190      | 65      | Pittsfield .....                          | 513      | 488     |
| Epsom .....                | 203      | 103     | Weare .....                               | 489      | 172     |
| Goffstown .....            | 1057     | 799     |   |          |         |
|                            |          |         | Totals .....                              | 4843     | 4247    |

| SENATORIAL<br>Dist. No. 15 | Howard, r | Rodd, d | SENATORIAL<br>Dist. No. 15<br>(Concluded) | Howard, r | Rodd, d |
|----------------------------|-----------|---------|---|-----------|---------|
| Concord—                   |           |         | Ward 8 .....                              | 421       | 519     |
| Ward 4 .....               | 1514      | 673     | Ward 9 .....                              | 482       | 467     |
| Ward 5 .....               | 1009      | 340     |   |           |         |
| Ward 6 .....               | 991       | 838     | Totals .....                              | 4417      | 2837    |

| SENATORIAL<br>Dist. No. 16 | Geisel, r | Merchant, d | SENATORIAL<br>Dist. No. 16<br>(Concluded) | Geisel, r | Merchant, d |
|----------------------------|-----------|-------------|---|-----------|-------------|
| Manchester—                |           |             | Ward 9 .....                              | 449       | 1131        |
| Ward 1 .....               | 1437      | 712         | Totals .....                              | 3665      | 3215        |
| Ward 2 .....               | 1779      | 1372        |   |           |             |

| SENATORIAL<br>Dist. No. 17 | Yuill, r | O'Reilly, d | SENATORIAL<br>Dist. No. 17<br>(Concluded) | Yuill, r | O'Reilly, d |
|----------------------------|----------|-------------|---|----------|-------------|
| Manchester—                |          |             | Ward 10 .....                             | 996      | 1170        |
| Ward 3 .....               | 1248     | 1647        | Totals .....                              | 3347     | 4164        |
| Ward 4 .....               | 1103     | 1347        |   |          |             |

| SENATORIAL<br>Dist. No. 18 | McDonald, r | Moran, d | SENATORIAL<br>Dist. No. 18<br>(Concluded) | McDonald, r | Moran, d |
|----------------------------|-------------|----------|---|-------------|----------|
| Manchester—                |             |          | Ward 8 .....                              | 1133        | 3072     |
| Ward 5 .....               | 273         | 2314     | Ward 11 .....                             | 572         | 1633     |
| Ward 7 .....               | 295         | 2379     | Totals .....                              | 2273        | 9398     |

| SENATORIAL<br>Dist. No. 19 | Houlne, r | Lamy, d | SENATORIAL<br>Dist. No. 19<br>(Concluded) | Houlne, r | Lamy, d |
|----------------------------|-----------|---------|---|-----------|---------|
| Manchester—                |           |         | Ward 13 .....                             | 754       | 1999    |
| Ward 12 .....              | 510       | 1722    | Totals .....                              | 1264      | 3721    |

| SENATORIAL<br>Dist. No. 20 | Parker, r | Marcoux, d | SENATORIAL<br>Dist. No. 20<br>(Concluded) | Parker, r | Marcoux, d |
|----------------------------|-----------|------------|---|-----------|------------|
| Farmington .....           | 933       | 620        | Ward 6 .....                              | 586       | 465        |
| Middleton .....            | 44        | 68         | Somersworth—                              |           |            |
| Milton .....               | 396       | 179        | Ward 1 .....                              | 160       | 365        |
| New Durham .....           | 111       | 84         | Ward 2 .....                              | 166       | 403        |
| Rochester—                 |           |            | Ward 3 .....                              | 110       | 505        |
| Ward 1 .....               | 365       | 338        | Ward 4 .....                              | 43        | 835        |
| Ward 2 .....               | 510       | 528        | Ward 5 .....                              | 44        | 373        |
| Ward 3 .....               | 273       | 523        | Strafford .....                           | 267       | 77         |
| Ward 4 .....               | 227       | 903        |   |           |            |
| Ward 5 .....               | 522       | 480        | Totals .....                              | 4757      | 6746       |

| SENATORIAL<br>Dist. No. 21 | Chesley, r | Hall, d | SENATORIAL<br>Dist. No. 21<br>(Concluded) | Chesley, r | Hall, d |
|----------------------------|------------|---------|---|------------|---------|
| Barrington .....           | 226        | 100     | Durham .....                              | 539        | 166     |
| Dover—                     |            |         | Lee .....                                 | 100        | 62      |
| Ward 1 .....               | 781        | 843     | Madbury .....                             | 105        | 51      |
| Ward 2 .....               | 643        | 1131    | Rollinsford .....                         | 264        | 412     |
| Ward 3 .....               | 723        | 521     |   |            |         |
| Ward 4 .....               | 882        | 988     | Totals .....                              | 4334       | 4734    |
| Ward 5 .....               | 71         | 460     |   |            |         |

| SENATORIAL<br>Dist. No. 22 | Cole, r | Boisclair, d | SENATORIAL<br>Dist. No. 22<br>(Concluded) | Cole, r | Boisclair, d |
|----------------------------|---------|--------------|---|---------|--------------|
| Auburn .....               | 190     | 167          | Ward 6 .....                              | 1201    | 2234         |
| Candia .....               | 324     | 132          | Northwood .....                           | 314     | 102          |
| Chester .....              | 306     | 43           | Nottingham .....                          | 139     | 68           |
| Deerfield .....            | 213     | 140          | Pelham .....                              | 204     | 147          |
| Derry .....                | 1543    | 1000         | Raymond .....                             | 332     | 217          |
| Hudson .....               | 582     | 612          | Salem .....                               | 1075    | 267          |
| Litchfield .....           | 91      | 31           | Windham .....                             | 233     | 73           |
| Londonderry .....          | 428     | 186          |   |         |              |
| Manchester—                |         |              | Totals .....                              | 7175    | 5419         |

| SENATORIAL<br>Dist. No. 23 | Thomson, r | Williams, d | SENATORIAL<br>Dist. No. 23<br>(Concluded) | Thomson, r | Williams, d |
|----------------------------|------------|-------------|---|------------|-------------|
| Atkinson .....             | 128        | 35          | Kingston .....                            | 366        | 121         |
| Brentwood .....            | 193        | 64          | Newfields .....                           | 139        | 63          |
| Danville .....             | 198        | 31          | Newton .....                              | 308        | 86          |
| East Kingston ..           | 158        | 42          | North Hampton ..                          | 332        | 91          |
| Epping .....               | 322        | 428         | Plaistow .....                            | 400        | 242         |
| Exeter .....               | 1732       | 982         | Sandown .....                             | 85         | 29          |
| Fremont .....              | 226        | 50          | Seabrook .....                            | 273        | 179         |
| Hampstead .....            | 302        | 59          | South Hampton ..                          | 72         | 39          |
| Hampton .....              | 928        | 264         |   |            |             |
| Hampton Falls ..           | 221        | 29          | Totals .....                              | 6510       | 2967        |
| Kensington .....           | 127        | 133         |   |            |             |

| SENATORIAL<br>Dist. No. 24 | Brackett, r | Reinhart, d | SENATORIAL<br>Dist. No. 24<br>(Concluded) | Brackett, r | Reinhart, d |
|----------------------------|-------------|-------------|---|-------------|-------------|
| Greenland .....            | 247         | 81          | Ward 3 .....                              | 614         | 827         |
| New Castle .....           | 130         | 122         | Ward 4 .....                              | 540         | 485         |
| Newington .....            | 108         | 53          | Ward 5 .....                              | 213         | 328         |
| Newmarket .....            | 308         | 817         | Rye .....                                 | 473         | 228         |
| Portsmouth—                |             |             | Stratham .....                            | 246         | 61          |
| Ward 1 .....               | 805         | 1251        |   |             |             |
| Ward 2 .....               | 1310        | 1103        | Totals .....                              | 4994        | 5356        |

| ROCKINGHAM<br>COUNTY | SHERIFF  |              | SOLICITOR  |           | TREASURER      |          | REGISTER<br>OF DEEDS |             |
|----------------------|----------|--------------|------------|-----------|----------------|----------|----------------------|-------------|
|                      | Frink, r | McDermott, d | Wheeler, r | Marvin, d | Stockbridge, r | Young, d | Green, r             | Turcotte, d |
| Atkinson .....       | 136      | 35           | 140        | 35        | 128            | 34       | 135                  | 32          |
| Auburn .....         | 186      | 167          | 183        | 161       | 172            | 173      | 182                  | 165         |
| Brentwood .....      | 212      | 53           | 215        | 55        | 208            | 54       | 211                  | 53          |
| Candia .....         | 330      | 136          | 323        | 126       | 311            | 136      | 330                  | 129         |
| Chester .....        | 304      | 44           | 304        | 41        | 300            | 46       | 304                  | 42          |
| Danville .....       | 213      | 21           | 211        | 17        | 203            | 22       | 215                  | 19          |
| Deerfield .....      | 229      | 144          | 221        | 134       | 219            | 141      | 226                  | 132         |
| Derry .....          | 1410     | 1029         | 1435       | 962       | 1338           | 1067     | 1412                 | 973         |
| East Kingston .....  | 163      | 35           | 159        | 39        | 160            | 38       | 165                  | 35          |
| Epping .....         | 370      | 415          | 364        | 407       | 336            | 423      | 348                  | 418         |
| Exeter .....         | 1724     | 928          | 1800       | 903       | 1789           | 902      | 1797                 | 912         |
| Fremont .....        | 229      | 52           | 233        | 48        | 230            | 50       | 234                  | 48          |
| Greenland .....      | 258      | 60           | 242        | 68        | 243            | 66       | 240                  | 67          |
| Hampstead .....      | 326      | 54           | 326        | 52        | 296            | 48       | 321                  | 48          |
| Hampton .....        | 983      | 254          | 959        | 243       | 954            | 235      | 973                  | 231         |
| Hampton Falls .....  | 234      | 24           | 234        | 24        | 232            | 24       | 234                  | 24          |
| Kensington .....     | 129      | 130          | 129        | 133       | 133            | 130      | 134                  | 130         |
| Kingston .....       | 387      | 112          | 379        | 111       | 377            | 111      | 371                  | 103         |
| Londonderry .....    | 397      | 215          | 404        | 186       | 394            | 208      | 411                  | 183         |
| New Castle .....     | 154      | 103          | 104        | 152       | 133            | 108      | 134                  | 111         |
| Newfields .....      | 142      | 56           | 145        | 55        | 146            | 57       | 143                  | 57          |
| Newington .....      | 122      | 59           | 104        | 67        | 111            | 59       | 113                  | 57          |
| Newmarket .....      | 303      | 807          | 303        | 807       | 301            | 811      | 286                  | 839         |
| Newton .....         | 323      | 80           | 319        | 81        | 310            | 85       | 316                  | 89          |
| North Hampton .....  | 363      | 80           | 348        | 91        | 353            | 82       | 352                  | 82          |
| Northwood .....      | 315      | 109          | 301        | 109       | 304            | 109      | 313                  | 109         |
| Nottingham .....     | 148      | 69           | 141        | 68        | 140            | 68       | 137                  | 75          |
| Plaistow .....       |          |              |            |           |                |          |                      |             |
| Portsmouth—          |          |              |            |           |                |          |                      |             |
| Ward 1 .....         | 429      | 223          | 425        | 218       | 409            | 225      | 427                  | 222         |
| Ward 2 .....         | 1009     | 1015         | 803        | 1161      | 806            | 1087     | 825                  | 1075        |
| Ward 3 .....         | 1468     | 918          | 1274       | 1052      | 1328           | 960      | 1370                 | 944         |
| Ward 4 .....         | 675      | 738          | 572        | 826       | 604            | 770      | 615                  | 770         |
| Ward 5 .....         | 552      | 438          | 492        | 494       | 516            | 451      | 528                  | 438         |
| Raymond .....        | 214      | 283          | 206        | 310       | 215            | 290      | 222                  | 288         |
| Rye .....            | 335      | 221          | 334        | 213       | 319            | 223      | 335                  | 217         |
| Salem .....          | 517      | 185          | 454        | 233       | 484            | 198      | 499                  | 186         |
| Sandown .....        | 1059     | 280          | 1041       | 257       | 1023           | 270      | 1050                 | 259         |
| Seabrook .....       | 92       | 28           | 91         | 25        | 89             | 26       | 89                   | 26          |
| Seabrook .....       | 350      | 180          | 314        | 179       | 288            | 169      | 318                  | 176         |
| South Hampton .....  | 83       | 36           | 77         | 38        | 76             | 39       | 77                   | 38          |
| Stratham .....       | 247      | 54           | 251        | 52        | 255            | 53       | 251                  | 52          |
| Windham .....        | 214      | 81           | 214        | 75        | 199            | 85       | 212                  | 76          |
| Totals .....         | 17334    | 9951         | 16574      | 10308     | 16432          | 10133    | 16885                | 9930        |

| ROCKINGHAM<br>COUNTY | REGISTER<br>OF<br>PROBATE |         | COMMISSIONERS |         |            |          |         |          |
|----------------------|---------------------------|---------|---------------|---------|------------|----------|---------|----------|
|                      | Nay, r                    | Rowe, d | Currier, r    | Foss, r | Marston, r | Berry, d | Fogg, d | Hatch, d |
| Atkinson .....       | 128                       | 37      | 129           | 124     | 118        | 33       | 31      | 33       |
| Auburn .....         | 172                       | 169     | 180           | 178     | 175        | 165      | 165     | 163      |
| Brentwood .....      | 205                       | 56      | 207           | 203     | 200        | 58       | 58      | 57       |
| Candia .....         | 317                       | 127     | 318           | 311     | 309        | 130      | 139     | 132      |
| Chester .....        | 305                       | 43      | 304           | 299     | 297        | 42       | 44      | 42       |
| Danville .....       | 207                       | 22      | 228           | 217     | 213        | 16       | 16      | 16       |
| Deerfield .....      | 219                       | 139     | 203           | 196     | 201        | 150      | 194     | 149      |
| Derry .....          | 1373                      | 986     | 1433          | 1360    | 1326       | 956      | 954     | 1107     |
| East Kingston .....  | 156                       | 42      | 168           | 188     | 161        | 34       | 30      | 30       |
| Epping .....         | 330                       | 428     | 338           | 342     | 328        | 419      | 410     | 414      |
| Exeter .....         | 1753                      | 922     | 1646          | 1754    | 1679       | 957      | 918     | 919      |
| Fremont .....        | 229                       | 49      | 229           | 232     | 233        | 49       | 51      | 48       |
| Greenland .....      | 229                       | 79      | 231           | 234     | 240        | 77       | 62      | 61       |
| Hampstead .....      | 308                       | 49      | 343           | 308     | 304        | 44       | 46      | 49       |
| Hampton .....        | 941                       | 249     | 936           | 948     | 975        | 249      | 233     | 237      |
| Hampton Falls .....  | 228                       | 27      | 222           | 226     | 229        | 26       | 24      | 24       |
| Kensington .....     | 129                       | 132     | 126           | 130     | 126        | 133      | 135     | 130      |
| Kingston .....       | 381                       | 106     | 385           | 393     | 374        | 110      | 106     | 109      |
| Londonderry .....    | 399                       | 193     | 400           | 392     | 429        | 188      | 193     | 204      |
| New Castle .....     | 125                       | 120     | 127           | 129     | 133        | 112      | 115     | 110      |
| Newfields .....      | 147                       | 54      | 136           | 145     | 134        | 58       | 54      | 57       |
| Newington .....      | 107                       | 64      | 107           | 109     | 115        | 63       | 60      | 60       |
| Newmarket .....      | 283                       | 831     | 285           | 292     | 293        | 831      | 818     | 815      |
| Newton .....         | 309                       | 86      | 325           | 330     | 313        | 76       | 74      | 81       |
| North Hampton .....  | 348                       | 89      | 348           | 348     | 377        | 85       | 78      | 76       |
| Northwood .....      | 305                       | 111     | 298           | 302     | 291        | 108      | 116     | 109      |
| Nottingham .....     | 145                       | 69      | 137           | 144     | 136        | 68       | 69      | 66       |
| Plaistow .....       | 413                       | 224     | 446           | 415     | 412        | 205      | 210     | 212      |
| Portsmouth—          |                           |         |               |         |            |          |         |          |
| Ward 1 .....         | 747                       | 1182    | 750           | 778     | 821        | 1123     | 1092    | 1076     |
| Ward 2 .....         | 1237                      | 1071    | 1262          | 1281    | 1301       | 966      | 980     | 969      |
| Ward 3 .....         | 561                       | 833     | 560           | 576     | 607        | 806      | 782     | 764      |
| Ward 4 .....         | 477                       | 496     | 492           | 496     | 513        | 464      | 452     | 452      |
| Ward 5 .....         | 199                       | 316     | 203           | 212     | 228        | 299      | 282     | 282      |
| Raymond .....        | 321                       | 219     | 329           | 316     | 316        | 216      | 222     | 217      |
| Rye .....            | 466                       | 227     | 462           | 474     | 496        | 218      | 201     | 195      |
| Salem .....          | 1035                      | 258     | 1018          | 1006    | 994        | 259      | 249     | 255      |
| Sandown .....        | 88                        | 25      | 101           | 91      | 90         | 24       | 25      | 28       |
| Seabrook .....       | 282                       | 180     | 268           | 292     | 334        | 184      | 186     | 187      |
| South Hampton .....  | 76                        | 39      | 76            | 86      | 77         | 34       | 32      | 33       |
| Stratham .....       | 246                       | 52      | 239           | 243     | 233        | 71       | 54      | 54       |
| Windham .....        | 200                       | 79      | 202           | 203     | 196        | 75       | 73      | 84       |
| Totals .....         | 16126                     | 10480   | 16197         | 16303   | 16327      | 10211    | 10033   | 10106    |

| STRAFFORD COUNTY  | SHERIFF   |            | SOLICITOR   |                         | TREASURER |           | REGISTER OF DEEDS       |                   |
|-------------------|-----------|------------|-------------|-------------------------|-----------|-----------|-------------------------|-------------------|
|                   | Cotton, r | Scruton, d | Hartnett, r | Beamis, John F., Jr., d | Came, r   | Felker, d | Hopkins, Beatrice B., r | Morin, Anna M., d |
| Barrington .....  | 269       | 74         | 224         | 95                      | 209       | 117       | 212                     | 119               |
| Dover—            |           |            |             |                         |           |           |                         |                   |
| Ward 1 .....      | 753       | 892        | 830         | 789                     | 731       | 830       | 709                     | 904               |
| Ward 2 .....      | 601       | 1215       | 672         | 1090                    | 608       | 1093      | 575                     | 1167              |
| Ward 3 .....      | 705       | 557        | 762         | 476                     | 703       | 505       | 678                     | 557               |
| Ward 4 .....      | 890       | 1014       | 994         | 869                     | 888       | 905       | 877                     | 973               |
| Ward 5 .....      | 66        | 476        | 87          | 442                     | 55        | 461       | 66                      | 472               |
| Durham .....      | 556       | 166        | 514         | 182                     | 521       | 181       | 524                     | 189               |
| Farmington .....  | 884       | 662        | 785         | 738                     | 814       | 706       | 802                     | 728               |
| Lee .....         | 105       | 62         | 100         | 57                      | 93        | 64        | 98                      | 64                |
| Madbury .....     | 114       | 42         | 108         | 48                      | 96        | 59        | 101                     | 53                |
| Middleton .....   | 52        | 63         | 39          | 75                      | 59        | 73        | 39                      | 73                |
| Milton .....      | 445       | 179        | 348         | 233                     | 358       | 218       | 358                     | 241               |
| New Durham .....  | 118       | 77         | 93          | 94                      | 92        | 98        | 92                      | 98                |
| Rochester—        |           |            |             |                         |           |           |                         |                   |
| Ward 1 .....      | 466       | 277        | 328         | 373                     | 338       | 381       | 341                     | 378               |
| Ward 2 .....      | 637       | 446        | 462         | 563                     | 454       | 616       | 494                     | 570               |
| Ward 3 .....      | 367       | 447        | 261         | 530                     | 261       | 546       | 279                     | 526               |
| Ward 4 .....      | 378       | 869        | 228         | 995                     | 219       | 913       | 287                     | 840               |
| Ward 5 .....      | 644       | 389        | 464         | 525                     | 464       | 557       | 518                     | 486               |
| Ward 6 .....      | 692       | 389        | 557         | 479                     | 546       | 515       | 571                     | 461               |
| Rollinsford ..... | 297       | 396        | 266         | 411                     | 259       | 410       | 256                     | 421               |
| Somersworth—      |           |            |             |                         |           |           |                         |                   |
| Ward 1 .....      | 186       | 349        | 146         | 395                     | 153       | 367       | 171                     | 366               |
| Ward 2 .....      | 191       | 393        | 150         | 436                     | 154       | 408       | 165                     | 429               |
| Ward 3 .....      | 135       | 493        | 91          | 540                     | 101       | 510       | 103                     | 533               |
| Ward 4 .....      | 85        | 806        | 47          | 843                     | 49        | 814       | 85                      | 804               |
| Ward 5 .....      | 64        | 356        | 44          | 381                     | 39        | 368       | 60                      | 367               |
| Strafford .....   | 288       | 78         | 260         | 86                      | 254       | 90        | 256                     | 91                |
| Totals .....      | 9988      | 11167      | 8860        | 11745                   | 8518      | 11805     | 8717                    | 11910             |

| STRAFFORD<br>COUNTY | REGISTER<br>OF<br>PROBATE | COMMISSIONERS               |          |             |          |             |             |
|---------------------|---------------------------|-----------------------------|----------|-------------|----------|-------------|-------------|
|                     |                           | Waldron,<br>Ethel G., d & r | Horne, r | Richmond, r | Small, r | Belanger, d | Leighton, d |
| Barrington .....    | 324                       | 231                         | 230      | 227         | 89       | 99          | 82          |
| Dover—              |                           |                             |          |             |          |             |             |
| Ward 1 .....        | 1603                      | 734                         | 825      | 768         | 799      | 784         | 818         |
| Ward 2 .....        | 1760                      | 599                         | 715      | 650         | 1066     | 1047        | 1100        |
| Ward 3 .....        | 1238                      | 729                         | 757      | 742         | 467      | 472         | 501         |
| Ward 4 .....        | 1878                      | 896                         | 1013     | 920         | 862      | 853         | 927         |
| Ward 5 .....        | 526                       | 62                          | 88       | 68          | 449      | 441         | 463         |
| Durham .....        | 705                       | 543                         | 525      | 533         | 156      | 178         | 149         |
| Farmington .....    | 1526                      | 789                         | 676      | 745         | 699      | 941         | 662         |
| Lee .....           | 162                       | 101                         | 102      | 99          | 55       | 60          | 53          |
| Madbury .....       | 154                       | 105                         | 104      | 106         | 44       | 53          | 47          |
| Middleton .....     | 112                       | 41                          | 43       | 41          | 71       | 75          | 66          |
| Milton .....        | 574                       | 410                         | 311      | 307         | 190      | 245         | 187         |
| New Durham .....    | 189                       | 90                          | 90       | 87          | 90       | 108         | 87          |
| Rochester—          |                           |                             |          |             |          |             |             |
| Ward 1 .....        | 605                       | 351                         | 331      | 343         | 354      | 355         | 342         |
| Ward 2 .....        | 1016                      | 486                         | 445      | 468         | 566      | 558         | 511         |
| Ward 3 .....        | 782                       | 265                         | 257      | 264         | 536      | 525         | 506         |
| Ward 4 .....        | 1095                      | 225                         | 207      | 223         | 909      | 889         | 841         |
| Ward 5 .....        | 970                       | 500                         | 462      | 485         | 525      | 512         | 450         |
| Ward 6 .....        | 1002                      | 574                         | 539      | 554         | 484      | 485         | 431         |
| Rollinsford .....   | 671                       | 265                         | 275      | 263         | 396      | 399         | 408         |
| Somersworth—        |                           |                             |          |             |          |             |             |
| Ward 1 .....        | 537                       | 161                         | 165      | 155         | 359      | 362         | 354         |
| Ward 2 .....        | 565                       | 153                         | 163      | 150         | 415      | 414         | 407         |
| Ward 3 .....        | 609                       | 101                         | 108      | 96          | 515      | 499         | 506         |
| Ward 4 .....        | 861                       | 47                          | 67       | 50          | 834      | 804         | 801         |
| Ward 5 .....        | 406                       | 44                          | 46       | 43          | 373      | 365         | 354         |
| Strafford .....     | 347                       | 251                         | 246      | 251         | 89       | 92          | 79          |
| Totals .....        | 20217                     | 8753                        | 8790     | 8638        | 11392    | 11615       | 11132       |

| BELKNAP<br>COUNTY   | SHERIFF          | SOLICITOR  |                        | TREASURER |          | REGISTER<br>OF DEEDS    |          |
|---------------------|------------------|------------|------------------------|-----------|----------|-------------------------|----------|
|                     | Elliott, r and d | Johnson, r | Normandin,<br>F. A., d | Kling, r  | Smith, d | Sanborn,<br>Eliz. H., r | Sloan, d |
| Alton .....         | 677              | 468        | 197                    | 455       | 205      | 498                     | 174      |
| Barnstead .....     | 409              | 226        | 183                    | 216       | 192      | 237                     | 176      |
| Belmont .....       | 549              | 276        | 263                    | 280       | 256      | 286                     | 254      |
| Center Harbor ..... | 171              | 134        | 35                     | 130       | 36       | 139                     | 33       |
| Gilford .....       | 451              | 312        | 141                    | 307       | 140      | 315                     | 138      |
| Gilmanton .....     | 342              | 199        | 139                    | 195       | 138      | 211                     | 127      |
| Laconia—            |                  |            |                        |           |          |                         |          |
| Ward 1 .....        | 647              | 348        | 278                    | 365       | 261      | 389                     | 250      |
| Ward 2 .....        | 1423             | 398        | 1010                   | 422       | 973      | 440                     | 961      |
| Ward 3 .....        | 360              | 207        | 154                    | 204       | 146      | 208                     | 148      |
| Ward 4 .....        | 907              | 535        | 369                    | 536       | 342      | 543                     | 356      |
| Ward 5 .....        | 1187             | 600        | 593                    | 601       | 562      | 616                     | 566      |
| Ward 6 .....        | 1225             | 677        | 532                    | 688       | 502      | 718                     | 484      |
| Meredith .....      | 1180             | 675        | 501                    | 657       | 501      | 701                     | 484      |
| New Hampton .....   | 367              | 230        | 133                    | 221       | 138      | 236                     | 130      |
| Sanbornton .....    | 267              | 179        | 86                     | 181       | 83       | 195                     | 73       |
| Tilton .....        | 847              | 411        | 440                    | 379       | 478      | 422                     | 427      |
| Totals .....        | 11009            | 5875       | 5054                   | 5837      | 4953     | 6154                    | 4781     |

| BELKNAP<br>COUNTY   | REGISTER<br>OF<br>PROBATE | COMMISSIONERS |            |           |            |                |
|---------------------|---------------------------|---------------|------------|-----------|------------|----------------|
|                     |                           | 1st Dist.     |            | 2nd Dist. |            | 3rd Dist.      |
|                     | Stafford,<br>r and d      | Lydiard, r    | Simpson, d | Small, r  | Roberts, d | Colby, r and d |
| Alton .....         | 668                       | 444           | 214        | 448       | 205        | 676            |
| Barnstead .....     | 409                       | 218           | 190        | 213       | 191        | 404            |
| Belmont .....       | 536                       | 262           | 281        | 276       | 254        | 532            |
| Center Harbor ..... | 168                       | 132           | 36         | 126       | 43         | 167            |
| Gilford .....       | 451                       | 274           | 181        | 292       | 153        | 448            |
| Gilmanton .....     | 333                       | 190           | 142        | 185       | 146        | 334            |
| Laconia—            |                           |               |            |           |            |                |
| Ward 1 .....        | 639                       | 330           | 303        | 360       | 263        | 617            |
| Ward 2 .....        | 1407                      | 434           | 985        | 394       | 988        | 1391           |
| Ward 3 .....        | 351                       | 171           | 187        | 198       | 152        | 349            |
| Ward 4 .....        | 894                       | 487           | 413        | 500       | 371        | 762            |
| Ward 5 .....        | 1172                      | 537           | 653        | 592       | 577        | 1160           |
| Ward 6 .....        | 1196                      | 570           | 654        | 671       | 504        | 1183           |
| Meredith .....      | 1159                      | 654           | 513        | 639       | 569        | 1162           |
| New Hampton .....   | 363                       | 227           | 136        | 209       | 158        | 359            |
| Sanbornton .....    | 265                       | 170           | 94         | 182       | 79         | 257            |
| Tilton .....        | 845                       | 402           | 442        | 405       | 434        | 834            |
| Totals .....        | 10856                     | 5502          | 5424       | 5690      | 5087       | 10635          |

| CARROLL<br>COUNTY     | SHERIFF  |            | SOLICITOR      | TREASURER |           |
|-----------------------|----------|------------|----------------|-----------|-----------|
|                       | Welch, r | Gould, ind | Davis, r and d | Berry, r  | Allard, d |
| Albany .....          | 37       | 2          | 77             | 39        | 37        |
| Bartlett .....        | 391      | 9          | 566            | 349       | 221       |
| Brookfield .....      | 83       | ..         | 85             | 79        | 8         |
| Chatham .....         | 54       | ..         | 75             | 50        | 22        |
| Conway .....          | 1264     | 42         | 1828           | 1209      | 599       |
| Eaton .....           | 65       | ..         | 97             | 57        | 41        |
| Effingham .....       | 140      | ..         | 183            | 114       | 64        |
| Freedom .....         | 140      | ..         | 209            | 130       | 85        |
| Hart's Location ..... | 4        | ..         | 8              | 2         | 6         |
| Jackson .....         | 133      | 6          | 179            | 132       | 43        |
| Madison .....         | 186      | ..         | 239            | 171       | 65        |
| Moultonborough .....  | 317      | 1          | 347            | 292       | 60        |
| Ossipee .....         | 491      | ..         | 696            | 464       | 231       |
| Sandwich .....        | 306      | 2          | 347            | 264       | 81        |
| Tamworth .....        | 420      | ..         | 539            | 366       | 158       |
| Tuftonboro .....      | 217      | 6          | 234            | 228       | 49        |
| Wakefield .....       | 433      | ..         | 589            | 411       | 183       |
| Wolfeboro .....       | 911      | 1          | 1250           | 904       | 351       |
| Totals .....          | 5592     | 69         | 7548           | 5261      | 2304      |

| CARROLL<br>COUNTY     | REGISTER<br>OF DEEDS         | REGISTER<br>OF<br>PROBATE | COMMISSIONERS    |                  |                  |
|-----------------------|------------------------------|---------------------------|------------------|------------------|------------------|
|                       | Carter,<br>Kathryn S., r & d | Smart, r and d            | Eggerly, r and d | Garland, r and d | Leavitt, r and d |
| Albany .....          | 75                           | 73                        | 74               | 73               | 74               |
| Bartlett .....        | 574                          | 573                       | 571              | 573              | 561              |
| Brookfield .....      | 86                           | 89                        | 86               | 85               | 84               |
| Chatham .....         | 71                           | 73                        | 73               | 72               | 72               |
| Conway .....          | 1799                         | 1792                      | 1787             | 1819             | 1780             |
| Eaton .....           | 96                           | 97                        | 93               | 98               | 94               |
| Effingham .....       | 188                          | 190                       | 181              | 180              | 185              |
| Freedom .....         | 210                          | 212                       | 208              | 208              | 211              |
| Hart's Location ..... | 8                            | 8                         | 8                | 8                | 8                |
| Jackson .....         | 177                          | 175                       | 174              | 175              | 174              |
| Madison .....         | 240                          | 241                       | 236              | 238              | 238              |
| Moultonborough .....  | 359                          | 363                       | 376              | 344              | 340              |
| Ossipee .....         | 712                          | 712                       | 698              | 693              | 687              |
| Sandwich .....        | 354                          | 350                       | 350              | 345              | 341              |
| Tamworth .....        | 535                          | 545                       | 527              | 524              | 525              |
| Tuftonboro .....      | 238                          | 241                       | 242              | 234              | 81               |
| Wakefield .....       | 598                          | 596                       | 590              | 587              | 589              |
| Wolfeboro .....       | 1260                         | 1262                      | 1269             | 1253             | 1250             |
| Totals .....          | 7580                         | 7592                      | 7543             | 7509             | 7294             |

| MERRIMACK<br>COUNTY | SHERIFF    |          | SOLICITOR        | TREAS-<br>URER  | REGISTER<br>OF DEEDS                 |
|---------------------|------------|----------|------------------|-----------------|--------------------------------------|
|                     | Wooster, r | Dwyer, d | Perkins, r and d | Cloues, r and d | Crowley,<br>Katherine A.,<br>r and d |
| Allenstown .....    | 199        | 581      | 767              | 762             | 765                                  |
| Andover .....       | 281        | 258      | 316              | 311             | 319                                  |
| Boscawen .....      | 377        | 283      | 647              | 629             | 648                                  |
| Bow .....           | 229        | 113      | 323              | 307             | 329                                  |
| Bradford .....      | 189        | 88       | 257              | 267             | 266                                  |
| Canterbury .....    | 136        | 86       | 211              | 205             | 214                                  |
| Chichester .....    | 192        | 111      | 289              | 290             | 295                                  |
| Concord—            |            |          |                  |                 |                                      |
| Ward 1 .....        | 562        | 605      | 1132             | 1108            | 1139                                 |
| Ward 2 .....        | 281        | 114      | 375              | 355             | 378                                  |
| Ward 3 .....        | 394        | 225      | 586              | 569             | 590                                  |
| Ward 4 .....        | 1616       | 627      | 2179             | 2066            | 2190                                 |
| Ward 5 .....        | 1018       | 356      | 1326             | 1285            | 1350                                 |
| Ward 6 .....        | 1049       | 821      | 1831             | 1739            | 1831                                 |
| Ward 7 .....        | 1626       | 1122     | 2631             | 2537            | 2658                                 |
| Ward 8 .....        | 487        | 493      | 952              | 899             | 952                                  |
| Ward 9 .....        | 669        | 359      | 948              | 856             | 941                                  |
| Danbury .....       | 151        | 97       | 244              | 240             | 249                                  |
| Dunbarton .....     | 184        | 67       | 244              | 241             | 245                                  |
| Epsom .....         | 128        | 117      | 308              | 303             | 305                                  |
| Franklin—           |            |          |                  |                 |                                      |
| Ward 1 .....        | 394        | 349      | 383              | 379             | 380                                  |
| Ward 2 .....        | 295        | 867      | 1155             | 1148            | 1153                                 |
| Ward 3 .....        | 531        | 734      | 1256             | 1229            | 1246                                 |
| Henniker .....      | 465        | 191      | 642              | 639             | 643                                  |
| Hill .....          | 176        | 41       | 213              | 207             | 212                                  |
| Hooksett .....      | 450        | 475      | 908              | 897             | 902                                  |
| Hopkinton .....     | 486        | 325      | 790              | 787             | 796                                  |
| Loudon .....        | 277        | 133      | 401              | 387             | 400                                  |
| Newbury .....       | 135        | 40       | 174              | 172             | 173                                  |
| New London .....    | 383        | 110      | 489              | 490             | 494                                  |
| Northfield .....    | 338        | 319      | 653              | 645             | 652                                  |
| Pembroke .....      | 448        | 818      | 1247             | 1235            | 1245                                 |
| Pittsfield .....    | 559        | 474      | 1001             | 991             | 998                                  |
| Salisbury .....     | 115        | 67       | 181              | 178             | 182                                  |
| Sutton .....        | 155        | 118      | 271              | 274             | 275                                  |
| Warner .....        | 384        | 146      | 526              | 535             | 532                                  |
| Webster .....       | 132        | 54       | 190              | 192             | 194                                  |
| Wilnot .....        | 129        | 72       | 195              | 193             | 196                                  |
| Totals .....        | 15620      | 11856    | 26241            | 25547           | 26337                                |

| MERRIMACK<br>COUNTY | REGISTER<br>OF<br>PROBATE   | COMMISSIONERS    |           |                    |         |  |
|---------------------|-----------------------------|------------------|-----------|--------------------|---------|--|
|                     | Holmes, Vira M.,<br>r and d | Britton, r and d | Cilley, r | Philbrick, r and d | Bean, d |  |
| Allenstown .....    | 764                         | 758              | 136       | 758                | 625     |  |
| Andover .....       | 320                         | 315              | 273       | 317                | 254     |  |
| Boscawen .....      | 670                         | 630              | 345       | 628                | 291     |  |
| Bow .....           | 319                         | 336              | 213       | 325                | 108     |  |
| Bradford .....      | 265                         | 266              | 176       | 268                | 84      |  |
| Canterbury .....    | 216                         | 207              | 132       | 202                | 72      |  |
| Chichester .....    | 294                         | 289              | 198       | 299                | 92      |  |
| Concord—            |                             |                  |           |                    |         |  |
| Ward 1 .....        | 1137                        | 1113             | 491       | 1105               | 639     |  |
| Ward 2 .....        | 372                         | 374              | 263       | 356                | 99      |  |
| Ward 3 .....        | 581                         | 583              | 388       | 567                | 199     |  |
| Ward 4 .....        | 2146                        | 2168             | 1469      | 2075               | 637     |  |
| Ward 5 .....        | 1297                        | 1301             | 967       | 1271               | 302     |  |
| Ward 6 .....        | 1778                        | 1810             | 961       | 1760               | 784     |  |
| Ward 7 .....        | 2598                        | 2632             | 1554      | 2543               | 1026    |  |
| Ward 8 .....        | 930                         | 934              | 410       | 906                | 497     |  |
| Ward 9 .....        | 884                         | 933              | 464       | 848                | 386     |  |
| Danbury .....       | 245                         | 244              | 147       | 244                | 94      |  |
| Dunbarton .....     | 240                         | 243              | 185       | 241                | 63      |  |
| Epsom .....         | 302                         | 298              | 193       | 305                | 113     |  |
| Franklin—           |                             |                  |           |                    |         |  |
| Ward 1 .....        | 378                         | 374              | 375       | 374                | 359     |  |
| Ward 2 .....        | 1152                        | 1148             | 271       | 1153               | 872     |  |
| Ward 3 .....        | 1242                        | 1232             | 505       | 1237               | 729     |  |
| Henniker .....      | 643                         | 642              | 378       | 640                | 190     |  |
| Hill .....          | 212                         | 212              | 175       | 210                | 37      |  |
| Hooksett .....      | 899                         | 883              | 420       | 882                | 475     |  |
| Hopkinton .....     | 806                         | 794              | 487       | 782                | 292     |  |
| Loudon .....        | 395                         | 391              | 275       | 392                | 120     |  |
| Newbury .....       | 172                         | 170              | 129       | 172                | 41      |  |
| New London .....    | 491                         | 491              | 382       | 504                | 107     |  |
| Northfield .....    | 649                         | 645              | 321       | 644                | 321     |  |
| Pembroke .....      | 1239                        | 1295             | 394       | 1219               | 837     |  |
| Pittsfield .....    | 994                         | 992              | 504       | 981                | 496     |  |
| Salisbury .....     | 187                         | 171              | 114       | 175                | 70      |  |
| Sutton .....        | 270                         | 267              | 161       | 275                | 110     |  |
| Warner .....        | 534                         | 530              | 385       | 528                | 143     |  |
| Webster .....       | 195                         | 187              | 134       | 190                | 54      |  |
| Wilmot .....        | 196                         | 193              | 128       | 198                | 69      |  |
| Totals .....        | 26012                       | 26051            | 14503     | 25574              | 11687   |  |

| HILLSBOROUGH<br>COUNTY | SHERIFF<br>O'Dowd, d and r | SOLICITOR |              | TREAS-<br>URER |          | REGISTER<br>OF DEEDS |              |
|------------------------|----------------------------|-----------|--------------|----------------|----------|----------------------|--------------|
|                        |                            | Carter, r | Broderick, d | Mallett, r     | Duval, d | De<br>Rocher, r      | Corriveau, d |
|                        |                            |           |              |                |          |                      |              |
| Amherst .....          | 500                        | 387       | 107          | 387            | 102      | 386                  | 99           |
| Antrim .....           | 468                        | 294       | 168          | 298            | 164      | 298                  | 164          |
| Bedford .....          | 773                        | 396       | 363          | 402            | 353      | 394                  | 354          |
| Bennington .....       | 233                        | 134       | 99           | 132            | 98       | 135                  | 96           |
| Brookline .....        | 234                        | 130       | 102          | 129            | 103      | 130                  | 103          |
| Deering .....          | 142                        | 77        | 65           | 73             | 65       | 74                   | 64           |
| Francestown .....      | 83                         | 135       | 36           | 135            | 38       | 135                  | 40           |
| Goffstown .....        | 1839                       | 943       | 867          | 927            | 891      | 928                  | 870          |
| Greenfield .....       | 193                        | 123       | 68           | 123            | 67       | 123                  | 67           |
| Greenville .....       | 593                        | 139       | 435          | 137            | 440      | 143                  | 433          |
| Hancock .....          | 267                        | 179       | 87           | 179            | 87       | 177                  | 83           |
| Hillsborough .....     | 906                        | 595       | 281          | 595            | 280      | 595                  | 283          |
| Hollis .....           | 397                        | 298       | 94           | 296            | 91       | 294                  | 99           |
| Hudson .....           | 1191                       | 549       | 630          | 547            | 616      | 536                  | 656          |
| Litchfield .....       | 135                        | 87        | 44           | 86             | 42       | 89                   | 41           |
| Lyndeborough .....     | 211                        | 165       | 40           | 161            | 38       | 163                  | 38           |
| Manchester—            |                            |           |              |                |          |                      |              |
| Ward 1 .....           | 2148                       | 1381      | 756          | 1389           | 707      | 1389                 | 698          |
| Ward 2 .....           | 3132                       | 1653      | 1479         | 1551           | 1485     | 1565                 | 1438         |
| Ward 3 .....           | 1741                       | 1220      | 1674         | 1181           | 1665     | 1225                 | 1575         |
| Ward 4 .....           | 2750                       | 1052      | 1440         | 1035           | 1355     | 1063                 | 1301         |
| Ward 5 .....           | 2629                       | 280       | 2338         | 256            | 2338     | 254                  | 2289         |
| Ward 6 .....           | 3695                       | 1210      | 2286         | 1164           | 2237     | 1201                 | 2180         |
| Ward 7 .....           | 2687                       | 299       | 2386         | 276            | 2384     | 310                  | 2257         |
| Ward 8 .....           | 3760                       | 1226      | 2973         | 1076           | 3038     | 1167                 | 2924         |
| Ward 9 .....           | 1583                       | 439       | 1139         | 432            | 1120     | 429                  | 1106         |
| Ward 10 .....          | 2203                       | 914       | 1268         | 860            | 1265     | 898                  | 1209         |
| Ward 11 .....          | 2276                       | 568       | 1647         | 532            | 1648     | 676                  | 1510         |
| Ward 12 .....          | 2184                       | 420       | 1741         | 317            | 1901     | 416                  | 1755         |
| Ward 13 .....          | 2405                       | 630       | 2062         | 397            | 2376     | 486                  | 2061         |
| Mason .....            | 99                         | 75        | 17           | 71             | 15       | 73                   | 18           |
| Merrimack .....        | 508                        | 323       | 170          | 317            | 164      | 325                  | 165          |
| Milford .....          | 1722                       | 1107      | 605          | 1099           | 585      | 1099                 | 596          |
| Mont Vernon .....      | 161                        | 123       | 39           | 123            | 36       | 124                  | 36           |
| Nashua—                |                            |           |              |                |          |                      |              |
| Ward 1 .....           | 2318                       | 1501      | 809          | 1482           | 777      | 1599                 | 813          |
| Ward 2 .....           | 1365                       | 581       | 766          | 580            | 746      | 618                  | 785          |
| Ward 3 .....           | 1221                       | 115       | 1106         | 103            | 1106     | 155                  | 1080         |
| Ward 4 .....           | 1144                       | 279       | 852          | 281            | 807      | 345                  | 809          |
| Ward 5 .....           | 1459                       | 130       | 1316         | 125            | 1299     | 177                  | 1310         |
| Ward 6 .....           | 1572                       | 278       | 1277         | 277            | 1254     | 351                  | 1272         |
| Ward 7 .....           | 1512                       | 390       | 1111         | 373            | 1050     | 471                  | 1044         |
| Ward 8 .....           | 1852                       | 694       | 1700         | 693            | 1666     | 831                  | 1685         |
| Ward 9 .....           | 1107                       | 112       | 983          | 104            | 985      | 147                  | 988          |
| New Boston .....       | 347                        | 257       | 75           | 252            | 70       | 255                  | 70           |
| New Ipswich .....      | 291                        | 156       | 126          | 156            | 126      | 154                  | 128          |
| Pelham .....           | 354                        | 186       | 161          | 190            | 151      | 187                  | 163          |
| Peterborough .....     | 1313                       | 735       | 558          | 753            | 540      | 744                  | 551          |
| Sharon .....           | 28                         | 21        | 7            | 21             | 7        | 21                   | 7            |
| Temple .....           | 139                        | 132       | 6            | 129            | 4        | 129                  | 7            |
| Weare .....            | 658                        | 448       | 193          | 449            | 188      | 449                  | 188          |
| Wilton .....           | 904                        | 441       | 451          | 447            | 423      | 452                  | 425          |
| Windsor .....          | 14                         | 6         | 7            | 6              | 7        | 6                    | 7            |
| Totals .....           | 61446                      | 24013     | 39010        | 23104          | 39000    | 24391                | 37940        |

| HILLSBOROUGH<br>COUNTY | REGISTER<br>OF<br>PROBATE |              | COMMISSIONERS |            |             |                |           |           |
|------------------------|---------------------------|--------------|---------------|------------|-------------|----------------|-----------|-----------|
|                        |                           |              | 1st Dist.     |            | 2nd Dist.   |                | 3rd Dist. |           |
|                        | Bisson, r                 | Boisclair, d | Parant, r     | Richard, d | Paquette, r | Bouthillier, d | Clark, r  | Hurley, d |
| Amherst                | 384                       | 105          | 381           | 100        | 380         | 99             | 384       | 109       |
| Antrim                 | 297                       | 164          | 297           | 163        | 295         | 164            | 290       | 163       |
| Bedford                | 395                       | 355          | 392           | 360        | 391         | 355            | 404       | 351       |
| Bennington             | 130                       | 100          | 129           | 99         | 130         | 97             | 126       | 111       |
| Brookline              | 127                       | 103          | 126           | 103        | 127         | 101            | 123       | 103       |
| Deering                | 72                        | 67           | 72            | 66         | 71          | 66             | 73        | 67        |
| Francestown            | 137                       | 36           | 130           | 40         | 131         | 38             | 135       | 40        |
| Goffstown              | 916                       | 886          | 920           | 879        | 924         | 866            | 1162      | 713       |
| Greenfield             | 122                       | 67           | 122           | 68         | 124         | 66             | 123       | 68        |
| Greenville             | 138                       | 435          | 137           | 435        | 138         | 434            | 151       | 423       |
| Hancock                | 176                       | 87           | 174           | 88         | 173         | 85             | 174       | 85        |
| Hillsborough           | 596                       | 283          | 587           | 282        | 589         | 280            | 594       | 278       |
| Hollis                 | 295                       | 92           | 289           | 94         | 290         | 95             | 293       | 97        |
| Hudson                 | 517                       | 646          | 510           | 644        | 510         | 651            | 522       | 640       |
| Litchfield             | 85                        | 42           | 85            | 44         | 85          | 43             | 89        | 42        |
| Lyndeborough           | 161                       | 38           | 161           | 38         | 160         | 40             | 164       | 45        |
| Manchester—            |                           |              |               |            |             |                |           |           |
| Ward 1                 | 1355                      | 741          | 1372          | 730        | 1368        | 688            | 1392      | 690       |
| Ward 2                 | 1532                      | 1538         | 1569          | 1502       | 1557        | 1406           | 1627      | 1402      |
| Ward 3                 | 1200                      | 1627         | 1226          | 1625       | 1200        | 1551           | 1241      | 1573      |
| Ward 4                 | 1049                      | 1343         | 1035          | 1379       | 1028        | 1302           | 1076      | 1316      |
| Ward 5                 | 253                       | 2309         | 288           | 2305       | 255         | 2257           | 273       | 2272      |
| Ward 6                 | 1118                      | 2272         | 1188          | 2240       | 1130        | 2164           | 1175      | 2192      |
| Ward 7                 | 287                       | 2330         | 321           | 2319       | 269         | 2295           | 287       | 2314      |
| Ward 8                 | 1102                      | 3012         | 1193          | 3030       | 1112        | 2974           | 1175      | 2878      |
| Ward 9                 | 428                       | 1115         | 412           | 1125       | 414         | 1100           | 431       | 1118      |
| Ward 10                | 869                       | 1247         | 879           | 1260       | 875         | 1180           | 986       | 1152      |
| Ward 11                | 548                       | 1611         | 545           | 1632       | 541         | 1574           | 597       | 1588      |
| Ward 12                | 370                       | 1814         | 397           | 1814       | 393         | 1759           | 431       | 1705      |
| Ward 13                | 469                       | 2273         | 447           | 2273       | 442         | 2188           | 377       | 2032      |
| Mason                  | 72                        | 15           | 66            | 23         | 27          | 18             | 66        | 26        |
| Merrimack              | 316                       | 169          | 317           | 166        | 315         | 169            | 316       | 170       |
| Milford                | 1092                      | 597          | 1089          | 593        | 1086        | 592            | 1083      | 638       |
| Mont Vernon            | 121                       | 38           | 121           | 37         | 121         | 36             | 123       | 39        |
| Nashua—                |                           |              |               |            |             |                |           |           |
| Ward 1                 | 1410                      | 881          | 1427          | 804        | 1444        | 870            | 1430      | 822       |
| Ward 2                 | 552                       | 801          | 569           | 748        | 574         | 808            | 561       | 780       |
| Ward 3                 | 110                       | 1105         | 113           | 1095       | 110         | 1112           | 112       | 1094      |
| Ward 4                 | 267                       | 832          | 265           | 811        | 278         | 837            | 259       | 844       |
| Ward 5                 | 122                       | 1322         | 127           | 1297       | 144         | 1319           | 120       | 1302      |
| Ward 6                 | 275                       | 1286         | 274           | 1248       | 274         | 1314           | 266       | 1254      |
| Ward 7                 | 369                       | 1092         | 358           | 1082       | 405         | 1110           | 369       | 1086      |
| Ward 8                 | 685                       | 1720         | 673           | 1679       | 712         | 1739           | 683       | 1662      |
| Ward 9                 | 110                       | 995          | 112           | 976        | 110         | 1018           | 105       | 974       |
| New Boston             | 252                       | 72           | 254           | 70         | 254         | 68             | 259       | 76        |
| New Ipswich            | 157                       | 126          | 150           | 131        | 153         | 127            | 152       | 129       |
| Pelham                 | 192                       | 153          | 189           | 156        | 187         | 153            | 187       | 147       |
| Peterborough           | 734                       | 564          | 735           | 547        | 742         | 535            | 737       | 548       |
| Sharon                 | 21                        | 7            | 21            | 7          | 21          | 7              | 21        | 7         |
| Temple                 | 129                       | 7            | 129           | 8          | 128         | 4              | 133       | 4         |
| Weare                  | 446                       | 189          | 448           | 191        | 437         | 187            | 459       | 184       |
| Wilton                 | 437                       | 433          | 438           | 429        | 431         | 428            | 387       | 542       |
| Windsor                | 6                         | 7            | 6             | 7          | 6           | 7              | 6         | 8         |
| Totals                 | 23003                     | 39149        | 23265         | 38842      | 23061       | 38376          | 23709     | 37908     |

| CHESHIRE<br>COUNTY | SHERIFF    |          | SOLICITOR<br>Goodnow,<br>r and d | TREASURER<br>Chandler,<br>r and d | REGISTER<br>OF DEEDS |         |
|--------------------|------------|----------|----------------------------------|-----------------------------------|----------------------|---------|
|                    | Bennett, r | Gilbo, d |                                  |                                   | Chaplin, r           | Ryan, d |
| Alstead .....      | 199        | 90       | 276                              | 286                               | 191                  | 93      |
| Chesterfield ..... | 230        | 71       | 294                              | 282                               | 222                  | 68      |
| Dublin .....       | 190        | 74       | 261                              | 255                               | 184                  | 71      |
| Fitzwilliam .....  | 239        | 66       | 296                              | 295                               | 246                  | 63      |
| Gilsum .....       | 91         | 58       | 148                              | 142                               | 90                   | 57      |
| Harrisville .....  | 109        | 126      | 231                              | 235                               | 105                  | 127     |
| Hinsdale .....     | 391        | 277      | 667                              | 664                               | 390                  | 274     |
| Jaffrey .....      | 608        | 683      | 1290                             | 1271                              | 591                  | 696     |
| Keene—             |            |          |                                  |                                   |                      |         |
| Ward 1 .....       | 776        | 786      | 1544                             | 1540                              | 746                  | 801     |
| Ward 2 .....       | 607        | 422      | 1021                             | 1019                              | 596                  | 429     |
| Ward 3 .....       | 678        | 337      | 1009                             | 1004                              | 662                  | 350     |
| Ward 4 .....       | 767        | 299      | 1053                             | 1055                              | 752                  | 302     |
| Ward 5 .....       | 484        | 621      | 1091                             | 1096                              | 468                  | 620     |
| Marlborough .....  | 369        | 310      | 675                              | 672                               | 356                  | 311     |
| Marlow .....       | 94         | 68       | 161                              | 156                               | 87                   | 72      |
| Nelson .....       | 82         | 13       | 97                               | 95                                | 83                   | 13      |
| Richmond .....     | 46         | 38       | 82                               | 81                                | 44                   | 37      |
| Rindge .....       | 214        | 48       | 267                              | 260                               | 216                  | 46      |
| Roxbury .....      | 19         | 4        | 23                               | 23                                | 19                   | 4       |
| Stoddard .....     | 38         | 17       | 54                               | 51                                | 34                   | 18      |
| Sullivan .....     | 75         | 18       | 91                               | 89                                | 73                   | 18      |
| Surry .....        | 86         | 14       | 99                               | 99                                | 83                   | 18      |
| Swanzey .....      | 505        | 392      | 903                              | 883                               | 502                  | 390     |
| Troy .....         | 234        | 374      | 603                              | 601                               | 227                  | 377     |
| Walpole .....      | 527        | 549      | 1052                             | 1047                              | 504                  | 543     |
| Westmoreland ..... | 224        | 43       | 261                              | 258                               | 219                  | 39      |
| Winchester .....   | 454        | 348      | 791                              | 783                               | 441                  | 346     |
| Totals .....       | 8336       | 6146     | 14340                            | 14242                             | 8131                 | 6181    |

| CHESHIRE<br>COUNTY | REGISTER<br>OF<br>PROBATE |         | COMMISSIONERS |             |              |             |              |         |
|--------------------|---------------------------|---------|---------------|-------------|--------------|-------------|--------------|---------|
|                    |                           |         | 1st District  |             | 2nd District |             | 3rd District |         |
|                    | Bennett,<br>Esther G., r  | Peel, d | Ramsay, r     | Shackley, d | Jones, r     | Bridgham, d | Burbank, r   | Lang, d |
| Alstead .....      | 187                       | 93      | 192           | 97          | 178          | 94          | 179          | 96      |
| Chesterfield ..... | 231                       | 64      | 220           | 65          | 208          | 66          | 209          | 65      |
| Dublin .....       | 190                       | 72      | 185           | 68          | 184          | 69          | 180          | 67      |
| Fitzwilliam .....  | 235                       | 64      | 232           | 62          | 229          | 65          | 223          | 68      |
| Gilsum .....       | 86                        | 56      | 88            | 55          | 92           | 54          | 84           | 56      |
| Harrisville .....  | 107                       | 126     | 105           | 129         | 109          | 124         | 105          | 127     |
| Hinsdale .....     | 391                       | 272     | 388           | 271         | 387          | 271         | 384          | 276     |
| Jaffrey .....      | 585                       | 693     | 588           | 691         | 592          | 684         | 559          | 694     |
| Keene—             |                           |         |               |             |              |             |              |         |
| Ward 1 .....       | 767                       | 773     | 764           | 763         | 745          | 787         | 750          | 767     |
| Ward 2 .....       | 591                       | 420     | 583           | 425         | 579          | 434         | 584          | 430     |
| Ward 3 .....       | 670                       | 343     | 663           | 333         | 646          | 360         | 647          | 342     |
| Ward 4 .....       | 763                       | 294     | 746           | 298         | 736          | 311         | 742          | 300     |
| Ward 5 .....       | 472                       | 605     | 483           | 604         | 477          | 608         | 463          | 605     |
| Marlborough .....  | 359                       | 314     | 364           | 307         | 354          | 313         | 355          | 313     |
| Marlow .....       | 89                        | 69      | 93            | 68          | 85           | 69          | 83           | 69      |
| Nelson .....       | 84                        | 15      | 81            | 14          | 80           | 14          | 79           | 15      |
| Richmond .....     | 46                        | 36      | 43            | 37          | 40           | 38          | 43           | 37      |
| Rindge .....       | 211                       | 47      | 205           | 47          | 209          | 51          | 210          | 48      |
| Roxbury .....      | 20                        | 4       | 20            | 3           | 18           | 4           | 18           | 4       |
| Stoddard .....     | 32                        | 17      | 34            | 17          | 33           | 19          | 33           | 18      |
| Sullivan .....     | 74                        | 17      | 71            | 19          | 68           | 18          | 71           | 18      |
| Surry .....        | 81                        | 19      | 80            | 18          | 75           | 22          | 79           | 18      |
| Swanzy .....       | 501                       | 391     | 498           | 398         | 485          | 398         | 492          | 398     |
| Troy .....         | 232                       | 373     | 226           | 378         | 224          | 379         | 213          | 400     |
| Walpole .....      | 512                       | 537     | 554           | 571         | 497          | 540         | 490          | 540     |
| Westmoreland ..... | 225                       | 40      | 225           | 44          | 217          | 44          | 216          | 39      |
| Winchester .....   | 441                       | 344     | 434           | 352         | 423          | 354         | 459          | 346     |
| Totals .....       | 8182                      | 6098    | 8165          | 6134        | 7970         | 6190        | 7950         | 6156    |

| SULLIVAN<br>COUNTY | SHERIFF  |                          | SOLICITOR  |          | TREAS-<br>URER |            | REGISTER OF DEEDS<br>Barton, Clinton K.,<br>r and d |
|--------------------|----------|--------------------------|------------|----------|----------------|------------|---|
|                    | Monta, r | Barton,<br>Chester T., d | Shulins, r | Nolin, d | Sargent, r     | Downing, d |   |
| Acworth .....      | 146      | 43                       | 137        | 48       | 144            | 36         | 185   |
| Charlestown .....  | 511      | 278                      | 445        | 313      | 487            | 257        | 758   |
| Claremont .....    | 2788     | 2345                     | 2126       | 3011     | 2360           | 2566       | 4941  |
| Cornish .....      | 221      | 119                      | 202        | 137      | 217            | 110        | 332   |
| Croydon .....      | 83       | 63                       | 76         | 63       | 85             | 54         | 146   |
| Goshen .....       | 104      | 46                       | 85         | 57       | 97             | 53         | 152   |
| Grantham .....     | 75       | 62                       | 68         | 70       | 79             | 53         | 134   |
| Langdon .....      | 68       | 22                       | 64         | 28       | 68             | 23         | 91  |
| Lempster .....     | 77       | 52                       | 69         | 56       | 81             | 45         | 130   |
| Newport .....      | 1117     | 1158                     | 1048       | 1228     | 1107           | 1187       | 2279  |
| Plainfield .....   | 261      | 126                      | 242        | 137      | 253            | 123        | 382   |
| Springfield .....  | 98       | 50                       | 101        | 66       | 122            | 51         | 168   |
| Sunapee .....      | 279      | 180                      | 255        | 195      | 302            | 156        | 456   |
| Unity .....        | 123      | 76                       | 93         | 101      | 110            | 81         | 195   |
| Washington .....   | 80       | 37                       | 75         | 35       | 82             | 29         | 116   |
| Totals .....       | 6031     | 4657                     | 5086       | 5545     | 5594           | 4824       | 10465   |

| SULLIVAN<br>COUNTY | REGISTER<br>OF<br>PROBATE               |             | COMMISSIONERS |           |            |             |           |           |
|--------------------|---|-------------|---------------|-----------|------------|-------------|-----------|-----------|
|                    | MacWilliams,<br>Bernice M.<br>Sawyer, r | Gauthier, d | 1st Dist.     |           | 2nd Dist.  |             | 3rd Dist. |           |
|                    |   |             | Pierce, r     | Savoie, d | Howland, r | Cummings, d | Kiely, r  | Walker, d |
| Acworth .....      | 151                                     | 32          | 147           | 31        | 147        | 33          | 143       | 45        |
| Charlestown .....  | 499                                     | 251         | 520           | 245       | 492        | 258         | 473       | 287       |
| Claremont .....    | 2473                                    | 2515        | 2530          | 2587      | 2401       | 2511        | 2362      | 2601      |
| Cornish .....      | 226                                     | 107         | 227           | 105       | 213        | 115         | 211       | 109       |
| Croydon .....      | 108                                     | 36          | 85            | 48        | 75         | 70          | 74        | 58        |
| Goshen .....       | 116                                     | 36          | 106           | 36        | 93         | 59          | 93        | 55        |
| Grantham .....     | 80                                      | 58          | 76            | 51        | 76         | 54          | 81        | 50        |
| Langdon .....      | 8                                       | 23          | 69            | 22        | 67         | 24          | 65        | 25        |
| Lempster .....     | 89                                      | 38          | 91            | 36        | 76         | 54          | 82        | 46        |
| Newport .....      | 1394                                    | 944         | 1202          | 1007      | 1036       | 1264        | 1075      | 1112      |
| Plainfield .....   | 260                                     | 117         | 263           | 115       | 255        | 122         | 273       | 112       |
| Springfield .....  | 123                                     | 45          | 121           | 46        | 107        | 60          | 119       | 47        |
| Sunapee .....      | 330                                     | 131         | 317           | 134       | 279        | 178         | 293       | 150       |
| Unity .....        | 124                                     | 68          | 119           | 71        | 112        | 79          | 98        | 101       |
| Washington .....   | 84                                      | 33          | 80            | 32        | 77         | 36          | 78        | 34        |
| Totals .....       | 6125                                    | 4434        | 5953          | 4566      | 5506       | 4917        | 5520      | 4832      |

| GRAFTON<br>COUNTY | SHERIFF    |          | SOLICITOR     |           | TREASURER  |              | REGISTER<br>OF DEEDS |          |
|-------------------|------------|----------|---------------|-----------|------------|--------------|----------------------|----------|
|                   | Peckett, r | Walsh, d | Sturtevant, r | Cronin, d | Huckins, r | Mulherrin, d | Shores, r            | Gould, d |
| Alexandria .....  | 108        | 68       | 105           | 69        | 104        | 69           | 104                  | 67       |
| Ashland .....     | 327        | 327      | 338           | 325       | 346        | 318          | 331                  | 325      |
| Bath .....        | 174        | 119      | 168           | 118       | 169        | 117          | 181                  | 111      |
| Benton .....      | 31         | 33       | 30            | 37        | 30         | 36           | 31                   | 36       |
| Bethlehem .....   | 243        | 153      | 227           | 158       | 225        | 155          | 223                  | 155      |
| Bridgewater ..... | 55         | 16       | 56            | 18        | 55         | 17           | 55                   | 17       |
| Bristol .....     | 546        | 184      | 543           | 182       | 545        | 174          | 540                  | 179      |
| Campton .....     | 242        | 227      | 253           | 228       | 252        | 228          | 254                  | 229      |
| Canaan .....      | 393        | 206      | 384           | 211       | 389        | 199          | 402                  | 202      |
| Dorchester .....  | 44         | 10       | 44            | 10        | 47         | 10           | 46                   | 10       |
| Easton .....      | 23         | 18       | 18            | 22        | 20         | 18           | 21                   | 18       |
| Ellsworth .....   | 11         | ..       | 13            | ..        | 12         | ..           | 11                   | ..       |
| Enfield .....     | 339        | 316      | 334           | 329       | 340        | 304          | 346                  | 311      |
| Franconia .....   | 205        | 79       | 191           | 78        | 187        | 80           | 192                  | 78       |
| Grafton .....     | 134        | 46       | 133           | 50        | 137        | 44           | 137                  | 45       |
| Groton .....      | 27         | 28       | 30            | 27        | 32         | 25           | 28                   | 28       |
| Hanover .....     | 969        | 532      | 909           | 586       | 829        | 687          | 821                  | 693      |
| Haverhill .....   | 864        | 488      | 840           | 487       | 852        | 473          | 901                  | 457      |
| Hebron .....      | 57         | 26       | 56            | 28        | 57         | 26           | 53                   | 26       |
| Holderness .....  | 238        | 93       | 241           | 97        | 240        | 98           | 229                  | 98       |
| Landaff .....     | 56         | 108      | 52            | 109       | 53         | 106          | 54                   | 106      |
| Lebanon .....     | 1516       | 1919     | 1365          | 2088      | 1493       | 1836         | 1537                 | 1807     |
| Lincoln .....     | 172        | 391      | 182           | 382       | 182        | 390          | 167                  | 392      |
| Lisbon .....      | 555        | 415      | 530           | 421       | 533        | 414          | 543                  | 403      |
| Littleton .....   | 1302       | 1017     | 1283          | 1015      | 1286       | 1003         | 1294                 | 1000     |
| Lyman .....       | 60         | 59       | 57            | 62        | 56         | 63           | 58                   | 59       |
| Lyme .....        | 298        | 70       | 284           | 82        | 282        | 81           | 288                  | 81       |
| Monroe .....      | 147        | 15       | 136           | 15        | 136        | 15           | 144                  | 14       |
| Orange .....      | 31         | 22       | 29            | 25        | 31         | 22           | 33                   | 22       |
| Orford .....      | 210        | 47       | 203           | 52        | 207        | 46           | 208                  | 48       |
| Piermont .....    | 172        | 28       | 161           | 28        | 162        | 27           | 169                  | 28       |
| Plymouth .....    | 769        | 424      | 789           | 418       | 784        | 404          | 781                  | 418      |
| Rumney .....      | 241        | 89       | 244           | 93        | 240        | 88           | 241                  | 89       |
| Thornton .....    | 129        | 87       | 134           | 87        | 131        | 87           | 129                  | 87       |
| Warren .....      | 160        | 90       | 159           | 92        | 154        | 90           | 160                  | 87       |
| Waterville .....  | 7          | ..       | 7             | ..        | 7          | ..           | 7                    | ..       |
| Wentworth .....   | 84         | 81       | 85            | 88        | 89         | 80           | 87                   | 82       |
| Woodstock .....   | 204        | 163      | 199           | 170       | 205        | 163          | 204                  | 162      |
| Totals .....      | 11143      | 7996     | 10812         | 8287      | 10899      | 7993         | 11010                | 7970     |

| GRAFTON<br>COUNTY | REGISTER<br>OF<br>PROBATE |         | COMMISSIONERS |           |           |             |             |             |
|-------------------|---------------------------|---------|---------------|-----------|-----------|-------------|-------------|-------------|
|                   | Dixon, r                  | Bean, d | Gadd, r       | Parker, r | Pushce, r | McNamara, d | Van Ness, d | Westover, d |
| Alexandria .....  | 103                       | 69      | 102           | 101       | 102       | 74          | 74          | 73          |
| Ashland .....     | 337                       | 317     | 288           | 307       | 398       | 368         | 345         | 358         |
| Bath .....        | 176                       | 113     | 174           | 180       | 171       | 117         | 116         | 117         |
| Benton .....      | 28                        | 38      | 29            | 32        | 30        | 37          | 34          | 36          |
| Bethlehem .....   | 225                       | 152     | 219           | 219       | 214       | 157         | 163         | 157         |
| Bridgewater ..... | 55                        | 16      | 56            | 54        | 54        | 17          | 16          | 16          |
| Bristol .....     | 540                       | 177     | 526           | 530       | 523       | 193         | 183         | 187         |
| Campton .....     | 253                       | 227     | 239           | 244       | 237       | 237         | 231         | 251         |
| Canaan .....      | 397                       | 196     | 388           | 392       | 396       | 205         | 188         | 193         |
| Dorchester .....  | 45                        | 9       | 45            | 45        | 46        | 10          | 9           | 9           |
| Easton .....      | 22                        | 18      | 20            | 21        | 22        | 20          | 20          | 19          |
| Ellsworth .....   | 11                        | ..      | 12            | 10        | 9         | 3           | 1           | 1           |
| Enfield .....     | 345                       | 308     | 339           | 354       | 359       | 313         | 286         | 285         |
| Franconia .....   | 190                       | 79      | 183           | 191       | 189       | 84          | 82          | 85          |
| Grafton .....     | 135                       | 44      | 134           | 132       | 133       | 47          | 43          | 43          |
| Groton .....      | 27                        | 25      | 30            | 27        | 26        | 25          | 25          | 27          |
| Hanover .....     | 911                       | 570     | 885           | 910       | 934       | 588         | 552         | 537         |
| Haverhill .....   | 883                       | 475     | 851           | 871       | 859       | 486         | 485         | 473         |
| Hebron .....      | 52                        | 26      | 49            | 51        | 52        | 31          | 31          | 29          |
| Holderness .....  | 231                       | 97      | 224           | 222       | 221       | 104         | 107         | 102         |
| Landaff .....     | 53                        | 106     | 56            | 64        | 57        | 105         | 101         | 105         |
| Lebanon .....     | 1571                      | 1784    | 1441          | 1500      | 1547      | 1942        | 1761        | 1746        |
| Lincoln .....     | 166                       | 393     | 165           | 164       | 162       | 397         | 397         | 399         |
| Lisbon .....      | 553                       | 400     | 525           | 544       | 523       | 426         | 423         | 425         |
| Littleton .....   | 1293                      | 998     | 1274          | 1257      | 1261      | 1020        | 1077        | 1009        |
| Lyman .....       | 57                        | 60      | 58            | 56        | 58        | 61          | 64          | 60          |
| Lyme .....        | 284                       | 76      | 289           | 291       | 314       | 79          | 75          | 73          |
| Monroe .....      | 142                       | 12      | 137           | 145       | 136       | 18          | 16          | 16          |
| Orange .....      | 30                        | 22      | 29            | 29        | 28        | 24          | 23          | 23          |
| Orford .....      | 205                       | 47      | 208           | 207       | 209       | 47          | 47          | 47          |
| Piermont .....    | 175                       | 28      | 163           | 166       | 166       | 36          | 30          | 29          |
| Plymouth .....    | 780                       | 412     | 703           | 742       | 737       | 463         | 438         | 449         |
| Rumney .....      | 236                       | 89      | 231           | 232       | 226       | 100         | 95          | 98          |
| Thornton .....    | 128                       | 87      | 126           | 127       | 123       | 90          | 89          | 90          |
| Warren .....      | 167                       | 86      | 156           | 160       | 154       | 93          | 89          | 90          |
| Waterville .....  | 7                         | ..      | 7             | 7         | 7         | ..          | ..          | ..          |
| Wentworth .....   | 91                        | 82      | 78            | 82        | 81        | 89          | 85          | 84          |
| Woodstock .....   | 206                       | 162     | 200           | 207       | 197       | 165         | 162         | 172         |
| Totals .....      | 11110                     | 7800    | 10639         | 10873     | 10961     | 8271        | 7963        | 7913        |

| COOS<br>COUNTY             | SHERIFF  |         | SOLICITOR<br>LaForce, r and d | TREAS-<br>URER |           | REGISTER<br>OF DEEDS |             |
|----------------------------|----------|---------|-------------------------------|----------------|-----------|----------------------|-------------|
|                            | Moses, r | Shea, d |                               | Kilgore, r     | Warren, d | Morin, r             | Thompson, d |
| Berlin—                    |          |         |                               |                |           |                      |             |
| Ward 1 .....               | 716      | 1264    | 2075                          | 711            | 1223      | 801                  | 1236        |
| Ward 2 .....               | 950      | 944     | 1939                          | 983            | 851       | 1093                 | 881         |
| Ward 3 .....               | 956      | 772     | 1757                          | 973            | 717       | 1033                 | 776         |
| Ward 4 .....               | 567      | 1167    | 1900                          | 511            | 1164      | 838                  | 998         |
| Carroll .....              | 124      | 136     | 263                           | 122            | 139       | 118                  | 144         |
| Clarksville .....          | 32       | 38      | 72                            | 31             | 38        | 24                   | 48          |
| Colebrook .....            | 525      | 245     | 768                           | 456            | 290       | 375                  | 386         |
| Columbia .....             | 116      | 53      | 162                           | 94             | 66        | 80                   | 83          |
| Dalton .....               | 126      | 125     | 248                           | 108            | 139       | 102                  | 146         |
| Dummer .....               | 64       | 24      | 87                            | 67             | 21        | 57                   | 31          |
| Errol .....                | 52       | 35      | 83                            | 55             | 32        | 39                   | 47          |
| Gorham .....               | 528      | 596     | 1113                          | 579            | 558       | 497                  | 644         |
| Jefferson .....            | 237      | 108     | 338                           | 227            | 112       | 158                  | 189         |
| Lancaster .....            | 1088     | 344     | 1380                          | 854            | 504       | 557                  | 873         |
| Milan .....                | 147      | 80      | 221                           | 142            | 83        | 132                  | 94          |
| Millsfield .....           | 2        | 3       | 6                             | 3              | 2         | 1                    | 5           |
| Northumberland .....       | 520      | 583     | 1070                          | 311            | 794       | 336                  | 742         |
| Pittsburg .....            | 219      | 72      | 290                           | 188            | 82        | 166                  | 114         |
| Randolph .....             | 59       | 4       | 63                            | 59             | 4         | 49                   | 14          |
| Shelburne .....            | 50       | 24      | 74                            | 50             | 23        | 44                   | 30          |
| Stark .....                | 64       | 60      | 118                           | 53             | 64        | 51                   | 73          |
| Stewartstown .....         | 156      | 113     | 259                           | 132            | 124       | 107                  | 158         |
| Stratford .....            | 180      | 226     | 393                           | 132            | 265       | 118                  | 289         |
| Wentworth's Location ..... | 17       | 10      | 27                            | 18             | 9         | 17                   | 10          |
| Whitefield .....           | 482      | 278     | 749                           | 441            | 307       | 373                  | 376         |
| Totals .....               | 7977     | 7304    | 15455                         | 7300           | 7611      | 7166                 | 8387        |

| COOS<br>COUNTY             | REGISTER<br>OF<br>PROBATE |               | COMMISSIONERS |            |              |          |           |            |
|----------------------------|---------------------------|---------------|---------------|------------|--------------|----------|-----------|------------|
|                            | Congdon, r                | McGoldrick, d | 1st Dist.     |            | 2nd Dist.    |          | 3rd Dist. |            |
|                            |                           |               | McCready, r   | Moffett, d | Galbraith, r | McGee, d | Swail, r  | Jackson, d |
| Berlin—                    |                           |               |               |            |              |          |           |            |
| Ward 1 .....               | 602                       | 1281          | 771           | 1263       | 532          | 1287     | 527       | 1299       |
| Ward 2 .....               | 864                       | 931           | 908           | 965        | 871          | 966      | 749       | 990        |
| Ward 3 .....               | 943                       | 733           | 977           | 810        | 845          | 776      | 830       | 788        |
| Ward 4 .....               | 446                       | 1198          | 902           | 968        | 405          | 1212     | 397       | 1215       |
| Carroll .....              | 121                       | 139           | 118           | 141        | 121          | 142      | 119       | 141        |
| Clarksville .....          | 33                        | 38            | 26            | 42         | 29           | 40       | 39        | 36         |
| Colebrook .....            | 512                       | 252           | 407           | 333        | 459          | 277      | 397       | 437        |
| Columbia .....             | 106                       | 53            | 86            | 74         | 100          | 56       | 72        | 104        |
| Dalton .....               | 114                       | 134           | 110           | 137        | 117          | 133      | 106       | 139        |
| Dummer .....               | 66                        | 21            | 58            | 29         | 64           | 23       | 57        | 28         |
| Errol .....                | 52                        | 33            | 47            | 42         | 48           | 35       | 46        | 41         |
| Gorham .....               | 519                       | 596           | 470           | 643        | 484          | 620      | 467       | 641        |
| Jefferson .....            | 233                       | 109           | 194           | 141        | 224          | 115      | 181       | 155        |
| Lancaster .....            | 1022                      | 392           | 861           | 483        | 1015         | 399      | 786       | 571        |
| Milan .....                | 141                       | 78            | 139           | 85         | 141          | 78       | 138       | 85         |
| Millsfield .....           | 3                         | 2             | 2             | 3          | 3            | 2        | 5         | 2          |
| Northumberland .....       | 467                       | 604           | 425           | 644        | 458          | 603      | 407       | 661        |
| Pittsburg .....            | 211                       | 73            | 172           | 101        | 176          | 90       | 212       | 112        |
| Randolph .....             | 58                        | 5             | 57            | 6          | 57           | 6        | 57        | 6          |
| Shelburne .....            | 47                        | 24            | 44            | 29         | 45           | 27       | 45        | 27         |
| Stark .....                | 61                        | 65            | 56            | 65         | 55           | 62       | 50        | 69         |
| Stewartstown .....         | 156                       | 111           | 120           | 150        | 146          | 120      | 138       | 148        |
| Stratford .....            | 176                       | 232           | 144           | 250        | 156          | 238      | 103       | 306        |
| Wentworth's Location ..... | 18                        | 9             | 16            | 11         | 18           | 9        | 17        | 10         |
| Whitefield .....           | 474                       | 282           | 413           | 314        | 442          | 301      | 375       | 262        |
| Totals .....               | 7445                      | 7395          | 7523          | 7729       | 7011         | 7617     | 6320      | 8273       |

| ROCKINGHAM<br>COUNTY | Population, 1940 | Nov. 5,<br>1940        |              | Absentee Ballots<br>Sent out | Absentee Ballots<br>Cast | State<br>Stores |      | Beverages |      |
|----------------------|------------------|------------------------|--------------|------------------------------|--------------------------|-----------------|------|-----------|------|
|                      |                  | Names on<br>Checklists | Ballots Cast |                              |                          | Yes             | No   | Yes       | No   |
|                      |                  |                        |              |                              |                          |                 |      |           |      |
| Atkinson .....       | 434              | 239                    | 205          | 7                            | 5                        | 39              | 52   | 31        | 64   |
| Auburn .....         | 807              | 498                    | 410          | 16                           | 15                       | 146             | 57   | 166       | 80   |
| Brentwood .....      | 720              | 351                    | 316          | 9                            | 9                        | 64              | 89   | 55        | 96   |
| Candia .....         | 965              | 644                    | 536          | 13                           | 13                       | 153             | 81   | 143       | 99   |
| Chester .....        | 702              | 444                    | 399          | 29                           | 28                       | 85              | 158  | 110       | 146  |
| Danville .....       | 457              | 290                    | 268          | 10                           | 9                        | 58              | 87   | 47        | 108  |
| Deerfield .....      | 749              | 506                    | 431          | 10                           | 9                        | 123             | 78   | 124       | 90   |
| Derry .....          | 5400             | 4178                   | 2812         | 90                           | 76                       | 1254            | 350  | 1427      | 405  |
| East Kingston .....  | 424              | 242                    | 223          | 6                            | 6                        | 28              | 68   | 18        | 74   |
| Epping .....         | 1618             | 939                    | 863          | 14                           | 10                       | 302             | 107  | 354       | 112  |
| Exeter .....         | 5398             | 3180                   | 2993         | 134                          | 126                      | 1681            | 602  | 1402      | 536  |
| Fremont .....        | 634              | 345                    | 307          | 8                            | 8                        | 60              | 108  | 55        | 110  |
| Greenland .....      | 696              | 395                    | 345          | 13                           | 8                        | 106             | 86   | 93        | 99   |
| Hampstead .....      | 823              | 558                    | 452          | 16                           | 16                       | 136             | 94   | 217       | 111  |
| Hampton .....        | 2137             | 1534                   | 1286         | 43                           | 42                       | 238             | 815  | 249       | 897  |
| Hampton Falls .....  | 493              | 328                    | 295          | 19                           | 19                       | 30              | 123  | 18        | 137  |
| Kensington .....     | 458              | 319                    | 288          | 8                            | 8                        | 56              | 70   | 47        | 71   |
| Kingston .....       | 1002             | 655                    | 563          | 20                           | 20                       | 116             | 161  | 121       | 181  |
| Londonderry .....    | 1429             | 826                    | 675          | 19                           | 18                       | 223             | 166  | 249       | 187  |
| New Castle .....     | 542              | 316                    | 285          | 11                           | 11                       | 57              | 101  | 52        | 118  |
| Newfields .....      | 417              | 283                    | 247          | 21                           | 19                       | 25              | 57   | 32        | 52   |
| Newington .....      | 418              | 229                    | 198          | 7                            | 7                        | 59              | 53   | 43        | 69   |
| Newmarket .....      | 2640             | 1378                   | 1179         | 8                            | 5                        | 666             | 123  | 753       | 109  |
| Newton .....         | 900              | 567                    | 453          | 11                           | 11                       | 79              | 153  | 66        | 163  |
| North Hampton .....  | 818              | 587                    | 505          | 18                           | 18                       | 123             | 153  | 133       | 159  |
| Northwood .....      | 873              | 617                    | 525          | 41                           | 38                       | 116             | 154  | 109       | 167  |
| Nottingham .....     | 468              | 304                    | 241          | 6                            | 5                        | 35              | 77   | 42        | 85   |
| Plaistow .....       | 1414             | 959                    | 810          | 15                           | 12                       | 279             | 151  | 340       | 164  |
| Portsmouth—          |                  |                        |              |                              |                          |                 |      |           |      |
| Ward 1 .....         | 4024             | 2962                   | 2149         | 22                           | 16                       | 862             | 75   | 945       | 66   |
| Ward 2 .....         | 4686             | 3412                   | 2571         | 95                           | 72                       | 829             | 170  | 757       | 180  |
| Ward 3 .....         | 2922             | 2140                   | 1527         | 37                           | 29                       | 648             | 92   | 674       | 100  |
| Ward 4 .....         | 1833             | 1292                   | 1057         | 27                           | 23                       | 353             | 52   | 328       | 49   |
| Ward 5 .....         | 1356             | 829                    | 578          | 7                            | 7                        | 220             | 20   | 241       | 18   |
| Raymond .....        | 1340             | 774                    | 634          | 17                           | 16                       | 210             | 110  | 230       | 111  |
| Rye .....            | 1246             | 970                    | 743          | 45                           | 42                       | 261             | 177  | 317       | 198  |
| Salem .....          | 3267             | 2073                   | 1595         | 58                           | 50                       | 718             | 506  | 686       | 473  |
| Sandown .....        | 272              | 186                    | 146          | 4                            | 3                        | 39              | 48   | 44        | 52   |
| Seabrook .....       | 1782             | 1060                   | 776          | 1                            | 1                        | 201             | 232  | 201       | 244  |
| South Hampton .....  | 294              | 143                    | 130          | 5                            | 5                        | 27              | 52   | 21        | 57   |
| Stratham .....       | 634              | 379                    | 327          | 12                           | 12                       | 64              | 94   | 50        | 106  |
| Windham .....        | 630              | 446                    | 343          | 20                           | 16                       | 141             | 56   | 128       | 67   |
| Totals .....         | 58142            | 38377                  | 30686        | 972                          | 863                      | 10910           | 6058 | 11118     | 6410 |

| STRAFFORD COUNTY  | Population, 1940 | Nov. 5, 1940        |              | Absentee Ballots Sent out | Absentee Ballots Cast | State Stores |      | Beverages |      |
|-------------------|------------------|---------------------|--------------|---------------------------|-----------------------|--------------|------|-----------|------|
|                   |                  | Names on Checklists | Ballots Cast |                           |                       | Yes          | No   | Yes       | No   |
|                   |                  |                     |              |                           |                       |              |      |           |      |
| Barrington .....  | 780              | 445                 | 358          | 6                         | 5                     | 78           | 137  | 71        | 147  |
| Dover—            |                  |                     |              |                           |                       |              |      |           |      |
| Ward 1 .....      | 3193             | 2200                | 1753         | 27                        | 27                    | 901          | 203  | 883       | 232  |
| Ward 2 .....      | 3865             | 2526                | 1901         | 24                        | 24                    | 1055         | 165  | 1019      | 188  |
| Ward 3 .....      | 2463             | 1550                | 1331         | 36                        | 32                    | 649          | 174  | 593       | 216  |
| Ward 4 .....      | 4030             | 2723                | 2040         | 52                        | 1                     | 1020         | 219  | 1002      | 260  |
| Ward 5 .....      | 1439             | 800                 | 580          | 11                        | 8                     | 290          | 31   | 370       | 26   |
| Durham .....      | 1533             | 935                 | 803          | 47                        | 46                    | 143          | 339  | 134       | 353  |
| Farmington .....  | 3095             | 2050                | 1649         | 45                        | 39                    | 540          | 310  | 550       | 245  |
| Lee .....         | 481              | 240                 | 186          | 4                         | 2                     | 44           | 34   | 46        | 40   |
| Madbury .....     | 401              | 199                 | 165          | 3                         | 3                     | 45           | 37   | 41        | 45   |
| Middleton .....   | 236              | 138                 | 123          | 4                         | 4                     | 48           | 23   | 49        | 22   |
| Milton .....      | 1279             | 809                 | 692          | 26                        | 24                    | 178          | 227  | 239       | 250  |
| New Durham .....  | 433              | 254                 | 208          | 4                         | 4                     | 68           | 45   | 89        | 46   |
| Rochester—        |                  |                     |              |                           |                       |              |      |           |      |
| Ward 1 .....      | 1664             | 964                 | 786          | 16                        | 13                    | 291          | 197  | 282       | 213  |
| Ward 2 .....      | 2160             | 1395                | 1096         | 22                        | 22                    | 489          | 177  | 467       | 202  |
| Ward 3 .....      | 1716             | 1016                | 847          | 7                         | 7                     | 415          | 101  | 415       | 109  |
| Ward 4 .....      | 2183             | 1422                | 1180         | 5                         | 5                     | 696          | 80   | 711       | 90   |
| Ward 5 .....      | 1985             | 1414                | 1088         | 18                        | 17                    | 462          | 138  | 463       | 195  |
| Ward 6 .....      | 2304             | 1352                | 1151         | 37                        | 33                    | 477          | 185  | 473       | 223  |
| Rollinsford ..... | 1463             | 803                 | 710          | 23                        | 22                    | 332          | 102  | 361       | 103  |
| Somersworth—      |                  |                     |              |                           |                       |              |      |           |      |
| Ward 1 .....      | 1019             | 666                 | 565          | 16                        | 11                    | 190          | 32   | 189       | 36   |
| Ward 2 .....      | 1257             | 747                 | 613          | 9                         | 8                     | 243          | 43   | 237       | 50   |
| Ward 3 .....      | 1236             | 817                 | 666          | 15                        | 14                    | 426          | 21   | 405       | 24   |
| Ward 4 .....      | 1800             | 1146                | 910          | 21                        | 13                    | 540          | 9    | 641       | 14   |
| Ward 5 .....      | 824              | 520                 | 447          | 12                        | 10                    | 281          | 2    | 301       | 5    |
| Strafford .....   | 714              | 465                 | 385          | 9                         | 9                     | 92           | 154  | 93        | 164  |
| Totals .....      | 43553            | 27596               | 22233        | 499                       | 403                   | 9993         | 3185 | 10124     | 3498 |

| BELKNAP<br>COUNTY   | Population, 1940 | Nov. 5,<br>1940        |              | Absentee Ballots<br>Sent out | Absentee Ballots<br>Cast | State<br>Stores |      | Beverages |      |
|---------------------|------------------|------------------------|--------------|------------------------------|--------------------------|-----------------|------|-----------|------|
|                     |                  | Names on<br>Checklists | Ballots Cast |                              |                          | Yes             | No   | Yes       | No   |
|                     |                  |                        |              |                              |                          |                 |      |           |      |
| Barnstead .....     | 804              | 555                    | 459          | 16                           | 14                       | 163             | 137  | 179       | 158  |
| Belmont .....       | 1374             | 745                    | 563          | 27                           | 27                       | 225             | 122  | 263       | 115  |
| Center Harbor ..... | 355              | 226                    | 189          | 12                           | 11                       | 37              | 78   | 73        | 82   |
| Gilford .....       | 996              | 592                    | 487          | 18                           | 15                       | 157             | 123  | 188       | 129  |
| Gilmanston .....    | 708              | 487                    | 356          | 25                           | 24                       | 118             | 112  | 132       | 139  |
| Laconia—            |                  |                        |              |                              |                          |                 |      |           |      |
| Ward 1 .....        | 2037             | 877                    | 691          | 31                           | 28                       | 505             | 129  | 539       | 137  |
| Ward 2 .....        | 2897             | 1750                   | 1494         | 48                           | 44                       | 862             | 116  | 949       | 282  |
| Ward 3 .....        | 797              | 441                    | 361          | 12                           | 12                       | 196             | 51   | 195       | 57   |
| Ward 4 .....        | 2116             | 1226                   | 970          | 26                           | 22                       | 501             | 129  | 520       | 142  |
| Ward 5 .....        | 2838             | 1708                   | 1273         | 36                           | 29                       | 657             | 168  | 709       | 171  |
| Ward 6 .....        | 2799             | 1670                   | 1271         | 57                           | 43                       | 599             | 208  | 633       | 214  |
| Meredith .....      | 2192             | 1580                   | 1320         | 69                           | 65                       | 423             | 331  | 412       | 259  |
| New Hampton .....   | 791              | 517                    | 408          | 14                           | 12                       | 79              | 173  | 74        | 186  |
| Sanbornton .....    | 677              | 426                    | 321          | 33                           | 32                       | 89              | 93   | 92        | 97   |
| Tilton .....        | 1738             | 1079                   | 890          | 49                           | 43                       | 367             | 171  | 419       | 173  |
| Totals .....        | 24328            | 14783                  | 11835        | 527                          | 473                      | 5248            | 2410 | 5667      | 2606 |

| CARROLL<br>COUNTY     | Population, 1940 | Nov. 5,<br>1940        |              | Absentee Ballots<br>Sent out | Absentee Ballots<br>Cast | Stores<br>State |      | Beverages |      |
|-----------------------|------------------|------------------------|--------------|------------------------------|--------------------------|-----------------|------|-----------|------|
|                       |                  | Names on<br>Checklists | Ballots Cast |                              |                          | Yes             | No   | Yes       | No   |
|                       |                  |                        |              |                              |                          |                 |      |           |      |
| Bartlett .....        | 1154             | 757                    | 638          | 22                           | 19                       | 280             | 87   | 293       | 90   |
| Brookfield .....      | 142              | 115                    | 93           | 5                            | 5                        | 16              | 33   | 11        | 35   |
| Chatham .....         | 184              | 116                    | 78           | 4                            | 4                        | 4               | 31   | 6         | 33   |
| Conway .....          | 3651             | 2578                   | 1906         | 88                           | 75                       | 807             | 466  | 766       | 399  |
| Eaton .....           | 196              | 134                    | 111          | 3                            | 3                        | 22              | 23   | 23        | 24   |
| Effingham .....       | 377              | 250                    | 210          | 9                            | 5                        | 62              | 59   | 64        | 74   |
| Freedom .....         | 352              | 286                    | 246          | 12                           | 12                       | 75              | 68   | 93        | 74   |
| Hart's Location ..... | 17               | 10                     | 8            | ..                           | ..                       | 6               | ..   | 6         | ..   |
| Jackson .....         | 409              | 235                    | 192          | 14                           | 9                        | 64              | 30   | 73        | 27   |
| Madison .....         | 512              | 288                    | 264          | 20                           | 17                       | 64              | 107  | 58        | 111  |
| Moultonborough .....  | 788              | 587                    | 455          | 26                           | 26                       | 140             | 120  | 197       | 142  |
| Ossipee .....         | 1498             | 975                    | 801          | 30                           | 30                       | 236             | 265  | 288       | 310  |
| Sandwich .....        | 742              | 551                    | 441          | 29                           | 26                       | 94              | 145  | 92        | 156  |
| Tamworth .....        | 1056             | 761                    | 641          | 40                           | 35                       | 173             | 197  | 183       | 216  |
| Tuftonboro .....      | 586              | 448                    | 311          | 22                           | 20                       | 94              | 113  | 83        | 131  |
| Wakefield .....       | 1158             | 830                    | 704          | 51                           | 48                       | 254             | 155  | 279       | 158  |
| Wolfeforo .....       | 2636             | 1696                   | 1424         | 111                          | 111                      | 503             | 523  | 561       | 492  |
| Totals .....          | 15589            | 10716                  | 8605         | 493                          | 450                      | 2923            | 2459 | 3103      | 2509 |

| MERRIMACK<br>COUNTY | Population, 1940 | Nov. 5,<br>1940        |              | Absentee Ballots<br>Sent out | Absentee Ballots<br>Cast | State<br>Stores |      | Beverages |      |
|---------------------|------------------|------------------------|--------------|------------------------------|--------------------------|-----------------|------|-----------|------|
|                     |                  | Names on<br>Checklists | Ballots Cast |                              |                          | Yes             | No   | Yes       | No   |
|                     |                  |                        |              |                              |                          |                 |      |           |      |
| Allenstown .....    | 1673             | 870                    | 801          | 27                           | 26                       | 469             | 34   | 526       | 35   |
| Andover .....       | 1108             | 723                    | 606          | 13                           | 12                       | 239             | 125  | 271       | 129  |
| Boscawen .....      | 1663             | 948                    | 729          | 20                           | 20                       | 347             | 199  | 346       | 207  |
| Bow .....           | 942              | 520                    | 384          | 16                           | 15                       | 142             | 80   | 145       | 103  |
| Bradford .....      | 661              | 402                    | 341          | 17                           | 15                       | 114             | 69   | 168       | 80   |
| Canterbury .....    | 659              | 306                    | 252          | 6                            | 6                        | 74              | 85   | 69        | 83   |
| Chichester .....    | 587              | 382                    | 322          | 4                            | 4                        | 65              | 99   | 61        | 112  |
| Concord—            |                  |                        |              |                              |                          |                 |      |           |      |
| Ward 1 .....        | 2542             | 1570                   | 1245         | 31                           | 29                       | 533             | 142  | 513       | 159  |
| Ward 2 .....        | 861              | 602                    | 441          | 14                           | 13                       | 167             | 53   | 166       | 64   |
| Ward 3 .....        | 1175             | 841                    | 670          | 15                           | 12                       | 247             | 77   | 247       | 92   |
| Ward 4 .....        | 4103             | 3028                   | 2486         | 116                          | 96                       | 1064            | 279  | 1030      | 330  |
| Ward 5 .....        | 2501             | 1899                   | 1515         | 83                           | 70                       | 600             | 179  | 538       | 217  |
| Ward 6 .....        | 5908             | 2333                   | 2057         | 76                           | 60                       | 911             | 179  | 878       | 172  |
| Ward 7 .....        | 5718             | 4010                   | 2905         | 140                          | 124                      | 1265            | 359  | 1270      | 414  |
| Ward 8 .....        | 1985             | 1275                   | 1023         | 24                           | 20                       | 749             | 101  | 777       | 90   |
| Ward 9 .....        | 2378             | 2259                   | 1142         | 23                           | 15                       | 382             | 74   | 386       | 80   |
| Danbury .....       | 578              | 328                    | 274          | 7                            | 6                        | 59              | 83   | 71        | 90   |
| Dunbarton .....     | 495              | 314                    | 277          | 11                           | 9                        | 82              | 72   | 122       | 76   |
| Epsom .....         | 797              | 425                    | 327          | 12                           | 12                       | 68              | 110  | 88        | 123  |
| Franklin—           |                  |                        |              |                              |                          |                 |      |           |      |
| Ward 1 .....        | 1850             | 1060                   | 818          | 25                           | 25                       | 273             | 83   | 255       | 104  |
| Ward 2 .....        | 2412             | 1833                   | 1236         | 31                           | 31                       | 723             | 94   | 754       | 104  |
| Ward 3 .....        | 2487             | 1620                   | 1329         | 32                           | 32                       | 695             | 223  | 702       | 219  |
| Henniker .....      | 1336             | 941                    | 772          | 41                           | 38                       | 218             | 309  | 244       | 335  |
| Hill .....          | 498              | 331                    | 233          | 15                           | 14                       | 26              | 74   | 22        | 86   |
| Hooksett .....      | 2273             | 1333                   | 1004         | 16                           | 12                       | 476             | 68   | 576       | 75   |
| Hopkinton .....     | 1587             | 1128                   | 869          | 43                           | 40                       | 289             | 325  | 300       | 355  |
| Loudon .....        | 920              | 545                    | 443          | 12                           | 9                        | 110             | 150  | 142       | 161  |
| Newbury .....       | 506              | 245                    | 198          | 15                           | 15                       | 77              | 33   | 97        | 29   |
| New London .....    | 1039             | 677                    | 567          | 40                           | 37                       | 110             | 249  | 120       | 259  |
| Northfield .....    | 1543             | 881                    | 706          | 33                           | 33                       | 270             | 124  | 277       | 131  |
| Pembroke .....      | 2769             | 1583                   | 1371         | 60                           | 58                       | 688             | 123  | 740       | 136  |
| Pittsfield .....    | 2183             | 1284                   | 1140         | 25                           | 25                       | 549             | 247  | 583       | 248  |
| Salisbury .....     | 368              | 242                    | 203          | 4                            | 2                        | 60              | 32   | 59        | 32   |
| Sutton .....        | 675              | 397                    | 321          | 26                           | 21                       | 93              | 104  | 89        | 116  |
| Warner .....        | 1113             | 724                    | 594          | 42                           | 40                       | 128             | 209  | 138       | 235  |
| Webster .....       | 351              | 226                    | 162          | 4                            | 4                        | 50              | 61   | 49        | 75   |
| Wilnot .....        | 466              | 284                    | 214          | 18                           | 14                       | 55              | 57   | 64        | 65   |
| Totals .....        | 60710            | 38369                  | 29977        | 1137                         | 1014                     | 12476           | 4964 | 12883     | 5321 |

| HILLSBOROUGH<br>COUNTY | Population, 1940 | Nov. 5,<br>1940        |              | Absentee Ballots<br>Sent out | Absentee Ballots<br>Cast | State<br>Stores |      | Beverages |      |
|------------------------|------------------|------------------------|--------------|------------------------------|--------------------------|-----------------|------|-----------|------|
|                        |                  | Names on<br>Checklists | Ballots Cast |                              |                          | Yes             | No   | Yes       | No   |
|                        |                  |                        |              |                              |                          |                 |      |           |      |
| Amherst .....          | 1174             | 680                    | 533          | 19                           | 18                       | 149             | 173  | 155       | 183  |
| Antrim .....           | 1127             | 663                    | 514          | 32                           | 29                       | 141             | 214  | 158       | 221  |
| Bedford .....          | 1561             | 979                    | 803          | 10                           | 9                        | 356             | 69   | 450       | 91   |
| Bennington .....       | 655              | 339                    | 279          | 11                           | 11                       | 121             | 35   | 146       | 45   |
| Brookline .....        | 561              | 321                    | 261          | 6                            | 4                        | 72              | 67   | 68        | 73   |
| Deering .....          | 367              | 209                    | 173          | 8                            | 8                        | 64              | 27   | 72        | 28   |
| Francestown .....      | 342              | 258                    | 204          | 15                           | 13                       | 78              | 36   | 79        | 40   |
| Goffstown .....        | 4247             | 2752                   | 2005         | 69                           | 66                       | 832             | 309  | 1025      | 321  |
| Greenfield .....       | 407              | 259                    | 207          | 8                            | 7                        | 34              | 79   | 44        | 81   |
| Greenville .....       | 1236             | 743                    | 644          | 17                           | 17                       | 395             | 48   | 388       | 51   |
| Hancock .....          | 631              | 373                    | 322          | 25                           | 21                       | 105             | 125  | 111       | 129  |
| Hillsborough .....     | 2269             | 1289                   | 983          | 50                           | 50                       | 499             | 149  | 494       | 154  |
| Hollis .....           | 996              | 544                    | 464          | 30                           | 28                       | 80              | 214  | 68        | 223  |
| Hudson .....           | 3409             | 1843                   | 1363         | 37                           | 36                       | 557             | 172  | 626       | 192  |
| Litchfield .....       | 341              | 175                    | 156          | 11                           | 11                       | 45              | 41   | 57        | 51   |
| Lyndeborough .....     | 452              | 286                    | 232          | 11                           | 11                       | 62              | 68   | 69        | 75   |
| Manchester—            |                  |                        |              |                              |                          |                 |      |           |      |
| Ward 1 .....           | 4454             | 2436                   | 2333         | 89                           | 87                       | 1316            | 201  | 1367      | 207  |
| Ward 2 .....           | 6039             | 3585                   | 3366         | 71                           | 71                       | 1762            | 250  | 1955      | 280  |
| Ward 3 .....           | 5849             | 3382                   | 3075         | 80                           | 65                       | 1672            | 246  | 1871      | 272  |
| Ward 4 .....           | 4609             | 2860                   | 2647         | 42                           | 42                       | 1365            | 190  | 1564      | 229  |
| Ward 5 .....           | 8420             | 3081                   | 2800         | 15                           | 9                        | 1456            | 84   | 1750      | 28   |
| Ward 6 .....           | 7750             | 4102                   | 3737         | 58                           | 44                       | 1564            | 508  | 1684      | 572  |
| Ward 7 .....           | 6551             | 2988                   | 2790         | 25                           | 25                       | 1418            | 60   | 1623      | 41   |
| Ward 8 .....           | 10054            | 4860                   | 4604         | 55                           | 41                       | 1760            | 342  | 2081      | 760  |
| Ward 9 .....           | 3202             | 1726                   | 1662         | 23                           | 21                       | 916             | 55   | 1051      | 62   |
| Ward 10 .....          | 4367             | 2511                   | 2383         | 40                           | 22                       | 1419            | 129  | 1530      | 228  |
| Ward 11 .....          | 4701             | 2620                   | 2458         | 18                           | 14                       | 2313            | 153  | 2250      | 125  |
| Ward 12 .....          | 5615             | 2466                   | 2334         | 21                           | 20                       | 1281            | 27   | 1614      | 26   |
| Ward 13 .....          | 6076             | 3130                   | 2957         | 17                           | 17                       | 1784            | 19   | 1688      | 7    |
| Mason .....            | 249              | 154                    | 121          | 8                            | 8                        | 43              | 35   | 31        | 41   |
| Merrimack .....        | 1253             | 709                    | 554          | 15                           | 13                       | 217             | 114  | 266       | 126  |
| Milford .....          | 3927             | 2414                   | 1964         | 96                           | 94                       | 917             | 280  | 884       | 321  |
| Mont Vernon .....      | 340              | 217                    | 182          | 12                           | 11                       | 58              | 46   | 53        | 56   |
| Nashua—                |                  |                        |              |                              |                          |                 |      |           |      |
| Ward 1 .....           | 4450             | 2830                   | 2600         | 93                           | 85                       | 1235            | 217  | 1238      | 250  |
| Ward 2 .....           | 3026             | 1687                   | 1491         | 47                           | 34                       | 768             | 144  | 798       | 155  |
| Ward 3 .....           | 3422             | 1479                   | 1305         | 10                           | 6                        | 835             | 15   | 969       | 17   |
| Ward 4 .....           | 2669             | 1689                   | 1248         | 12                           | 8                        | 684             | 66   | 726       | 72   |
| Ward 5 .....           | 3802             | 1742                   | 1614         | 17                           | 17                       | 907             | 26   | 1014      | 46   |
| Ward 6 .....           | 3533             | 1945                   | 1746         | 13                           | 10                       | 930             | 36   | 1043      | 46   |
| Ward 7 .....           | 3667             | 2100                   | 1722         | 17                           | 17                       | 1147            | 325  | 1081      | 278  |
| Ward 8 .....           | 5453             | 3200                   | 2639         | 46                           | 46                       | 1609            | 167  | 1517      | 167  |
| Ward 9 .....           | 2905             | 1348                   | 1240         | 13                           | 13                       | 862             | 71   | 862       | 71   |
| New Boston .....       | 773              | 496                    | 412          | 26                           | 26                       | 154             | 81   | 166       | 73   |
| New Ipswich .....      | 940              | 450                    | 335          | 8                            | 7                        | 106             | 145  | 112       | 147  |
| Pelham .....           | 979              | 517                    | 422          | 18                           | 13                       | 145             | 63   | 126       | 82   |
| Peterborough .....     | 2470             | 1620                   | 1486         | 98                           | 88                       | 851             | 96   | 804       | 130  |
| Sharon .....           | 61               | 31                     | 28           | 4                            | 3                        | 4               | 5    | 3         | 4    |
| Temple .....           | 258              | 187                    | 165          | 11                           | 11                       | 16              | 79   | 22        | 76   |
| Weare .....            | 1367             | 886                    | 709          | 27                           | 23                       | 267             | 148  | 319       | 144  |
| Wilton .....           | 1855             | 1299                   | 995          | 36                           | 34                       | 337             | 246  | 349       | 226  |
| Windsor .....          | 29               | 22                     | 15           | ..                           | ..                       | 9               | 1    | 11        | ..   |
| Totals .....           | 144888           | 78482                  | 69282        | 1540                         | 1384                     | 35717           | 6496 | 38432     | 7315 |

| CHESHIRE<br>COUNTY | Population, 1940 | Nov. 5,<br>1940        |              | Absentee Ballots<br>Sent out | Absentee Ballots<br>Cast | State<br>Stores |      | Beverages |      |
|--------------------|------------------|------------------------|--------------|------------------------------|--------------------------|-----------------|------|-----------|------|
|                    |                  | Names on<br>Checklists | Ballots Cast |                              |                          | Yes             | No   | Yes       | No   |
|                    |                  |                        |              |                              |                          |                 |      |           |      |
| Alstead .....      | 683              | 414                    | 317          | 8                            | 7                        | 126             | 52   | 158       | 48   |
| Chesterfield ..... | 591              | 466                    | 345          | 15                           | 13                       | 128             | 56   | 142       | 58   |
| Dublin .....       | 621              | 360                    | 333          | 32                           | 31                       | 91              | 53   | 81        | 66   |
| Fitzwilliam .....  | 824              | 476                    | 345          | 24                           | 21                       | 79              | 146  | 83        | 155  |
| Gilsom .....       | 491              | 210                    | 180          | 5                            | 5                        | 76              | 38   | 69        | 50   |
| Harrisville .....  | 509              | 293                    | 258          | 11                           | 9                        | 45              | 75   | 66        | 87   |
| Hinsdale .....     | 1762             | 916                    | 736          | 30                           | 29                       | 279             | 132  | 299       | 118  |
| Jaffrey .....      | 2879             | 1592                   | 1413         | 43                           | 42                       | 697             | 198  | 737       | 197  |
| Keene—             |                  |                        |              |                              |                          |                 |      |           |      |
| Ward 1 .....       | 4087             | 1918                   | 1685         | 29                           | 29                       | 846             | 139  | 925       | 176  |
| Ward 2 .....       | 2756             | 1292                   | 1126         | 43                           | 42                       | 541             | 149  | 538       | 181  |
| Ward 3 .....       | 2358             | 1247                   | 1103         | 36                           | 36                       | 388             | 153  | 399       | 172  |
| Ward 4 .....       | 2056             | 1284                   | 1139         | 38                           | 38                       | 594             | 119  | 596       | 146  |
| Ward 5 .....       | 2575             | 1260                   | 1184         | 29                           | 29                       | 657             | 109  | 681       | 116  |
| Marlborough .....  | 1431             | 826                    | 736          | 32                           | 30                       | 246             | 135  | 339       | 152  |
| Marlow .....       | 288              | 201                    | 179          | 5                            | 4                        | 67              | 25   | 106       | 37   |
| Nelson .....       | 282              | 148                    | 109          | 10                           | 7                        | 30              | 38   | 29        | 38   |
| Richmond .....     | 296              | 143                    | 97           | 7                            | 7                        | 44              | 8    | 38        | 12   |
| Rindge .....       | 629              | 358                    | 295          | 19                           | 17                       | 70              | 135  | 64        | 146  |
| Roxbury .....      | 113              | 30                     | 25           | ..                           | ..                       | 9               | 5    | 9         | 5    |
| Stoddard .....     | 218              | 88                     | 66           | 4                            | 4                        | 18              | 12   | 31        | 8    |
| Sullivan .....     | 255              | 123                    | 98           | 3                            | 3                        | 29              | 29   | 31        | 35   |
| Surry .....        | 236              | 117                    | 103          | 2                            | 1                        | 30              | 32   | 23        | 33   |
| Swanzy .....       | 2262             | 1276                   | 966          | 21                           | 20                       | 455             | 212  | 472       | 253  |
| Troy .....         | 1321             | 745                    | 655          | 19                           | 18                       | 279             | 134  | 334       | 137  |
| Walpole .....      | 2400             | 1568                   | 1247         | 45                           | 45                       | 494             | 94   | 494       | 96   |
| Westmoreland ..... | 755              | 367                    | 305          | 14                           | 13                       | 72              | 108  | 81        | 128  |
| Winchester .....   | 2275             | 1111                   | 906          | 31                           | 27                       | 390             | 132  | 432       | 130  |
| Totals .....       | 34953            | 18829                  | 15951        | 555                          | 527                      | 6780            | 2518 | 7257      | 2780 |

| SULLIVAN<br>COUNTY | Population, 1940 | Nov. 5,<br>1940        |              | Absentee Ballots<br>Sent out | Absentee Ballots<br>Cast | State<br>Stores |      | Beverages |      |
|--------------------|------------------|------------------------|--------------|------------------------------|--------------------------|-----------------|------|-----------|------|
|                    |                  | Names on<br>Checklists | Ballots Cast |                              |                          | Yes             | No   | Yes       | No   |
|                    |                  |                        |              |                              |                          |                 |      |           |      |
| Acworth .....      | 477              | 276                    | 232          | 20                           | 20                       | 53              | 53   | 53        | 52   |
| Charlestown .....  | 1756             | 1124                   | 866          | 37                           | 36                       | 335             | 135  | 416       | 130  |
| Claremont .....    | 12144            | 7144                   | 5519         | 210                          | 200                      | 3019            | 393  | 3249      | 448  |
| Cornish .....      | 790              | 524                    | 409          | 27                           | 24                       | 115             | 107  | 134       | 117  |
| Croydon .....      | 312              | 198                    | 162          | 4                            | 4                        | 53              | 18   | 60        | 20   |
| Goshen .....       | 352              | 201                    | 169          | 9                            | 9                        | 56              | 39   | 60        | 41   |
| Grantham .....     | 367              | 183                    | 147          | 2                            | 1                        | 24              | 47   | 33        | 59   |
| Langdon .....      | 276              | 128                    | 100          | 5                            | 5                        | 25              | 32   | 21        | 34   |
| Lempster .....     | 312              | 176                    | 138          | 6                            | 6                        | 49              | 34   | 48        | 40   |
| Newport .....      | 5304             | 2920                   | 2499         | 92                           | 84                       | 1290            | 202  | 1242      | 228  |
| Plainfield .....   | 970              | 522                    | 427          | 18                           | 18                       | 117             | 110  | 117       | 114  |
| Springfield .....  | 364              | 238                    | 191          | 12                           | 12                       | 73              | 34   | 61        | 38   |
| Sunapee .....      | 1071             | 639                    | 485          | 29                           | 28                       | 198             | 105  | 221       | 102  |
| Unity .....        | 669              | 268                    | 207          | 3                            | 3                        | 94              | 18   | 94        | 25   |
| Washington .....   | 278              | 159                    | 135          | 10                           | 8                        | 35              | 45   | 37        | 45   |
| Totals .....       | 25442            | 14700                  | 11686        | 484                          | 458                      | 5536            | 1372 | 5846      | 1493 |

| GRAFTON<br>COUNTY | Population,<br>1940 | Nov. 5,<br>1940        |              | Absentee Ballots<br>Sent out | Absentee Ballots<br>Cast | State<br>Stores |      | Beverages |      |
|-------------------|---------------------|------------------------|--------------|------------------------------|--------------------------|-----------------|------|-----------|------|
|                   |                     | Names on<br>Checklists | Ballots Cast |                              |                          | Yes             | No   | Yes       | No   |
|                   |                     |                        |              |                              |                          |                 |      |           |      |
| Alexandria .....  | 396                 | 260                    | 201          | 8                            | 8                        | 52              | 52   | 53        | 54   |
| Ashland .....     | 1460                | 836                    | 694          | 12                           | 12                       | 285             | 145  | 296       | 144  |
| Bath .....        | 686                 | 384                    | 307          | 3                            | 3                        | 94              | 69   | 112       | 68   |
| Benton .....      | 262                 | 83                     | 72           | 4                            | 3                        | 25              | 16   | 32        | 24   |
| Bethlehem .....   | 935                 | 630                    | 466          | 42                           | 38                       | 154             | 47   | 151       | 47   |
| Bridgewater ..... | 226                 | 139                    | 83           | 10                           | 9                        | 8               | 34   | 6         | 34   |
| Bristol .....     | 1632                | 1001                   | 831          | 59                           | 52                       | 278             | 272  | 359       | 247  |
| Campton .....     | 1130                | 638                    | 505          | 28                           | 25                       | 178             | 99   | 189       | 106  |
| Canaan .....      | 1377                | 888                    | 662          | 52                           | 45                       | 255             | 99   | 281       | 95   |
| Dorchester .....  | 144                 | 93                     | 69           | 1                            | 1                        | 10              | 15   | 13        | 18   |
| Easton .....      | 156                 | 52                     | 42           | ..                           | ..                       | 20              | 7    | 21        | 8    |
| Ellsworth .....   | 26                  | 19                     | 17           | ..                           | ..                       | 7               | 6    | 5         | 6    |
| Enfield .....     | 1693                | 1006                   | 735          | 49                           | 47                       | 272             | 70   | 312       | 80   |
| Franconia .....   | 568                 | 369                    | 293          | 17                           | 17                       | 116             | 57   | 69        | 59   |
| Grafton .....     | 552                 | 308                    | 212          | 10                           | 10                       | 52              | 84   | 64        | 97   |
| Groton .....      | 182                 | 95                     | 64           | ..                           | ..                       | 23              | 12   | 19        | 17   |
| Hanover .....     | 3425                | 2123                   | 1739         | 108                          | 101                      | 434             | 447  | 838       | 247  |
| Haverhill .....   | 3487                | 1852                   | 1485         | 65                           | 55                       | 709             | 156  | 646       | 163  |
| Hebron .....      | 151                 | 123                    | 101          | 6                            | 6                        | 7               | 37   | 3         | 44   |
| Holderness .....  | 735                 | 488                    | 370          | 22                           | 21                       | 132             | 78   | 189       | 87   |
| Landaff .....     | 389                 | 201                    | 174          | 2                            | 2                        | 47              | 31   | 44        | 33   |
| Lebanon .....     | 7590                | 5838                   | 3732         | 160                          | 149                      | 1761            | 212  | 1754      | 243  |
| Lincoln .....     | 1560                | 722                    | 622          | 23                           | 18                       | 271             | 57   | 306       | 50   |
| Lisbon .....      | 2103                | 1286                   | 1064         | 70                           | 60                       | 383             | 187  | 414       | 201  |
| Littleton .....   | 4571                | 3241                   | 2404         | 136                          | 124                      | 1102            | 222  | 996       | 226  |
| Livermore .....   | 4                   | ..                     | ..           | ..                           | ..                       | ..              | ..   | ..        | ..   |
| Lyman .....       | 363                 | 167                    | 131          | 2                            | 2                        | 49              | 16   | 48        | 19   |
| Lyme .....        | 965                 | 501                    | 433          | 16                           | 16                       | 135             | 124  | 197       | 130  |
| Monroe .....      | 430                 | 222                    | 189          | 8                            | 8                        | 24              | 81   | 17        | 86   |
| Orange .....      | 109                 | 79                     | 62           | 2                            | 2                        | 23              | 12   | 27        | 11   |
| Orford .....      | 701                 | 343                    | 279          | 12                           | 11                       | 86              | 55   | 110       | 55   |
| Piermont .....    | 535                 | 280                    | 226          | 6                            | 4                        | 42              | 71   | 48        | 87   |
| Plymouth .....    | 2533                | 2089                   | 1314         | 66                           | 60                       | 650             | 188  | 617       | 205  |
| Rumney .....      | 861                 | 479                    | 383          | 24                           | 23                       | 84              | 161  | 103       | 166  |
| Thornton .....    | 501                 | 289                    | 242          | 6                            | 6                        | 80              | 49   | 90        | 48   |
| Warren .....      | 709                 | 389                    | 288          | 10                           | 10                       | 79              | 80   | 119       | 102  |
| Waterville .....  | 26                  | 9                      | 7            | 2                            | 2                        | ..              | 2    | ..        | 2    |
| Wentworth .....   | 491                 | 239                    | 199          | 9                            | 9                        | 52              | 66   | 51        | 79   |
| Woodstock .....   | 981                 | 493                    | 417          | 25                           | 21                       | 175             | 80   | 192       | 80   |
| Totals .....      | 44645               | 28254                  | 21114        | 1075                         | 980                      | 8154            | 3496 | 8791      | 3468 |

| COOS<br>COUNTY       | Population, 1940 | Nov. 5,<br>1940        |              | Absentee Ballots<br>Sent out | Absentee Ballots<br>Cast | State<br>Stores |      | Beverages |      |
|----------------------|------------------|------------------------|--------------|------------------------------|--------------------------|-----------------|------|-----------|------|
|                      |                  | Names on<br>Checklists | Ballots Cast |                              |                          | Yes             | No   | Yes       | No   |
|                      |                  |                        |              |                              |                          |                 |      |           |      |
| Berlin—              |                  |                        |              |                              |                          |                 |      |           |      |
| Ward 1 .....         | 5650             | 2758                   | 2201         | 38                           | 30                       | 1037            | 68   | 1110      | 82   |
| Ward 2 .....         | 4267             | 2784                   | 2060         | 62                           | 50                       | 1018            | 70   | 1051      | 70   |
| Ward 3 .....         | 3932             | 2583                   | 1861         | 42                           | 42                       | 894             | 93   | 897       | 118  |
| Ward 4 .....         | 5235             | 2697                   | 2013         | 27                           | 27                       | 607             | 23   | 648       | 29   |
| Carroll .....        | 496              | 309                    | 272          | 3                            | 2                        | 132             | 44   | 148       | 38   |
| Clarksville .....    | 225              | 102                    | 76           | 1                            | ..                       | 18              | 19   | 17        | 18   |
| Colebrook .....      | 2096             | 1040                   | 873          | 22                           | 21                       | 405             | 106  | 384       | 136  |
| Columbia .....       | 483              | 210                    | 181          | 2                            | 2                        | 74              | 14   | 70        | 16   |
| Dalton .....         | 642              | 302                    | 266          | 3                            | 3                        | 101             | 55   | 107       | 50   |
| Dummer .....         | 274              | 132                    | 96           | ..                           | ..                       | 24              | 41   | 34        | 43   |
| Errol .....          | 235              | 147                    | 103          | 5                            | 5                        | 15              | 45   | 23        | 64   |
| Gorham .....         | 2597             | 1538                   | 1207         | 30                           | 27                       | 488             | 115  | 547       | 98   |
| Jefferson .....      | 763              | 474                    | 341          | 21                           | 21                       | 106             | 51   | 156       | 55   |
| Lancaster .....      | 3095             | 1905                   | 1585         | 103                          | 96                       | 543             | 417  | 752       | 263  |
| Milan .....          | 782              | 364                    | 250          | 13                           | 13                       | 46              | 85   | 67        | 90   |
| Millsfield .....     | 34               | 13                     | 10           | 4                            | 3                        | ..              | 3    | ..        | 3    |
| Northumberland ..... | 2740             | 1519                   | 1188         | 37                           | 34                       | 485             | 150  | 481       | 140  |
| Pittsburg .....      | 820              | 414                    | 329          | 4                            | 4                        | 131             | 84   | 147       | 104  |
| Randolph .....       | 114              | 92                     | 73           | 10                           | 9                        | 17              | 28   | 14        | 29   |
| Shelburne .....      | 190              | 97                     | 82           | 4                            | 3                        | 10              | 39   | 10        | 41   |
| Stark .....          | 352              | 187                    | 135          | 2                            | 2                        | 72              | 11   | 54        | 4    |
| Stewartstown .....   | 1203             | 422                    | 311          | 8                            | 6                        | 106             | 39   | 114       | 36   |
| Stratford .....      | 1049             | 610                    | 447          | 15                           | 11                       | 199             | 79   | 223       | 73   |
| Wentworth's Loc..... | 57               | 30                     | 27           | 4                            | 3                        | 3               | 6    | 4         | 8    |
| Whitefield .....     | 1834             | 1032                   | 834          | 51                           | 40                       | 436             | 210  | 406       | 225  |
| Totals .....         | 39274            | 21761                  | 16821        | 511                          | 454                      | 6967            | 1895 | 7464      | 1833 |

## CANDIDATES FOR REPRESENTATIVES

---

The following list gives the names of candidates for Representatives to the General Court and the number of votes for each. The names of the persons elected are designated by asterisks; Republican, by the letter r; Democrat, by the letter d; r and d or d and r indicates an election by both parties; Independent, by ind.

For Representative:

|   |     |
|---|-----|
| Acworth—                                |     |
| *Ellis E. Higley, r and d .....         | 118 |
| March Clark, r and d .....              | 84  |
| Alexandria—                             |     |
| *Harry D. Rollins, r and d .....        | 181 |
| Allentown—                              |     |
| *Narcisse V. Guilbeault, d .....        | 624 |
| Samuel Webster, r .....                 | 158 |
| Alstead—                                |     |
| *Donald W. Moore, r and d .....         | 284 |
| Alton—                                  |     |
| *Charles A. Rollins, r .....            | 398 |
| Oe Varney, d .....                      | 308 |
| Amherst—                                |     |
| *Ralph C. Bills, r and d .....          | 496 |
| Andover—                                |     |
| *Victor E. Phelps, d .....              | 321 |
| Atherton W. Frost, r .....              | 260 |
| Antrim—                                 |     |
| *Hugh M. Graham, r .....                | 303 |
| Ashland—                                |     |
| *William <sup>o</sup> A. Brown, d ..... | 423 |
| Robert H. Eastman, r .....              | 261 |
| Atkinson—                               |     |
| *Harry B. Tuttle, r .....               | 150 |
| Auburn—                                 |     |
| *Harvey F. Stowe, r and d .....         | 361 |

## For Representative:

|                                    |      |
|------------------------------------|------|
| Barnstead—                         |      |
| *Joseph H. Cotton, r .....         | 235  |
| G. Malcolm Locke, d .....          | 195  |
| Barrington—                        |      |
| *Jack G. Hayes, r .....            | 175  |
| William H. Felker, d .....         | 166  |
| Bartlett—                          |      |
| *Scott C. W. Simpson, r .....      | 376  |
| Fred H. Washburn, d .....          | 224  |
| Bath—                              |      |
| *Amos N. Blandin, d .....          | 158  |
| Merrill Tewksbury, r .....         | 144  |
| Bedford—                           |      |
| *Ralph M. Wiggin, r and d .....    | 775  |
| Belmont—                           |      |
| *Samuel P. Philbrick, r .....      | 279  |
| Herbert C. Adams, d .....          | 266  |
| Bennington—                        |      |
| *George E. Edwards, r and d .....  | 247  |
| Berlin—Ward 1—                     |      |
| *Henry M. Moffett, d and r .....   | 1747 |
| *Elisabeth H. Mason, d and r ..... | 1686 |
| *Edward F. Hinchey, d .....        | 1341 |
| *Peter Collette, d .....           | 1332 |
| *Henry A. Smith, d .....           | 1300 |
| Lettie B. Palmer, r .....          | 609  |
| Berlin—Ward 2—                     |      |
| *Mark E. Evans, d .....            | 988  |
| *George T. Studd, d .....          | 984  |
| *Clara A. Lazure, d .....          | 981  |
| *Ovila Lemieux, r .....            | 921  |
| Harry L. Henderson, d .....        | 890  |
| Edward W. Beach, r .....           | 835  |
| Georgianna Trotter, r .....        | 827  |
| Edith Mooney, r .....              | 785  |
| Berlin—Ward 3—                     |      |
| *Raoul L. Ramsey, d .....          | 925  |
| *Marie A. Christiansen, r .....    | 896  |
| *Hilda C. F. Brungot, r .....      | 869  |

## For Representative:

Berlin—Ward 3—*Continued*

|                             |     |
|-----------------------------|-----|
| Florence M. Lennon, d ..... | 853 |
| Arthur L. Thomas, r .....   | 797 |
| Louis P. MacKinnon, d ..... | 790 |

## Berlin—Ward 4—

|                                     |      |
|-------------------------------------|------|
| *Alphonsine M. Dugas, d and r ..... | 1625 |
| *Fred G. Hayes, Jr., d .....        | 1318 |
| *Rebecca Gagnon, d .....            | 1244 |
| *Esther C. Bixby, d .....           | 1235 |
| Robert Lambert, r .....             | 469  |
| Pasquale Sinibaldi, r .....         | 460  |
| Arlie Gould, r .....                | 353  |

## Bethlehem—

|                           |     |
|---------------------------|-----|
| *George T. Noyes, r ..... | 277 |
| Harry A. Goodwin, d ..... | 180 |

## Boscawen—

|                             |     |
|-----------------------------|-----|
| *Harry W. Carter, d .....   | 347 |
| Maurice S. Nichols, r ..... | 335 |

## Bow—

|                               |     |
|-------------------------------|-----|
| *Asa H. Morgan, r and d ..... | 341 |
|-------------------------------|-----|

## Bradford—

|                           |     |
|---------------------------|-----|
| *Reuben S. Moore, r ..... | 159 |
| Joseph H. Trow, d .....   | 153 |

## Brentwood—

|                         |     |
|-------------------------|-----|
| *LeRoy M. Lake, r ..... | 194 |
|-------------------------|-----|

## Bristol—

|                                  |     |
|----------------------------------|-----|
| *John W. Coolidge, r and d ..... | 743 |
|----------------------------------|-----|

## Brookline—

|                              |     |
|------------------------------|-----|
| *Grover C. Farwell, d .....  | 142 |
| Llewellyn S. Powers, r ..... | 110 |

## Campton—

|                                     |     |
|-------------------------------------|-----|
| *Bertram W. Pulsifer, r and d ..... | 485 |
|-------------------------------------|-----|

## Canaan—

|                            |     |
|----------------------------|-----|
| *Frank B. Clarke, r .....  | 390 |
| Allen C. Campbell, d ..... | 243 |

## Candia—

|                                |     |
|--------------------------------|-----|
| *Eliot U. Wyman, r and d ..... | 452 |
|--------------------------------|-----|

## For Representative:

|                                     |      |
|-------------------------------------|------|
| Canterbury—                         |      |
| *Frank L. Laird, d .....            | 134  |
| Charles S. Rancour, r .....         | 98   |
| Carroll—                            |      |
| *Joseph A. Seymour, d .....         | 157  |
| Mike Perry, r .....                 | 106  |
| Center Harbor—                      |      |
| *Clarence E. Nichols, r and d ..... | 174  |
| Charlestown—                        |      |
| *Frank W. Hamlin, r .....           | 483  |
| Oscar Adams, d .....                | 314  |
| Chester—                            |      |
| *Preston E. Goodrich, r .....       | 308  |
| John A. Weeks, d .....              | 52   |
| Chesterfield—                       |      |
| *E. James Winslow, r .....          | 203  |
| Harold E. Randall, d .....          | 104  |
| Chichester—                         |      |
| *Leon A. Sanborn, r .....           | 174  |
| Clifton W. Stevens, d .....         | 128  |
| Claremont—                          |      |
| *James D. Daly, d .....             | 2861 |
| *Arthur W. Barrows, d .....         | 2703 |
| *William L. Gaffney, d .....        | 2694 |
| *Ruth M. Hamilton, d .....          | 2618 |
| *Harry J. Delorier, d .....         | 2605 |
| *Minnie C. Decker, d .....          | 2589 |
| *Alfred J. Marcotte, d .....        | 2560 |
| *Louis A. Beland, d .....           | 2555 |
| *Edward J. Mercier, Jr., d .....    | 2510 |
| *Owen J. Murphy, d .....            | 2509 |
| George C. Warner, r .....           | 2425 |
| Charles B. Officer, r .....         | 2403 |
| Charles H. Putnam, r .....          | 2374 |
| David S. Ramsay, r .....            | 2347 |
| Herbert D. Pappas, r .....          | 2304 |
| Sydney B. Converse, r .....         | 2297 |
| Perl L. Hutchins, r .....           | 2281 |
| Oney Z. Russell, r .....            | 2274 |
| Herbert J. Babcock, r .....         | 2265 |
| James E. Hoit, r .....              | 2133 |

## For Representative:

|                                    |      |
|------------------------------------|------|
| Colebrook—                         |      |
| *Clark Fuller, r .....             | 523  |
| *Samuel A. Weeks, r .....          | 505  |
| John P. Sutton, d .....            | 314  |
| Carlton G. Rayno, d .....          | 290  |
| Columbia—                          |      |
| *Albion Parkhurst, r .....         | 109  |
| Alpheus B. Frizzell, d .....       | 65   |
| Concord—Ward 1—                    |      |
| *Charles P. Coakley, d and r ..... | 1070 |
| *William J. Veroneau, d .....      | 723  |
| Albert W. Braley, r .....          | 484  |
| Concord—Ward 2—                    |      |
| *John E. Davis, r .....            | 273  |
| Wilbur H. Ferry, d .....           | 116  |
| Concord—Ward 3—                    |      |
| *Arthur F. Henry, r and d .....    | 612  |
| Concord—Ward 4—                    |      |
| *Robert W. Potter, r .....         | 1496 |
| *Albert S. Baker, r .....          | 1420 |
| *Sara E. Otis, r .....             | 1389 |
| Edward DeAngelis, d .....          | 733  |
| Joseph P. Conton, d .....          | 665  |
| John A. Pilsbury, d .....          | 645  |
| Concord—Ward 5—                    |      |
| *William H. Fletcher, r .....      | 953  |
| *George H. Nash, r .....           | 930  |
| Alfred W. Levensaler, d .....      | 382  |
| Concord—Ward 6—                    |      |
| *John S. Clinton, r .....          | 1010 |
| *Arthur F. Sturtevant, r .....     | 953  |
| *John C. Tilton, r .....           | 941  |
| *Winslow H. Osborne, r .....       | 892  |
| Clarence L. Clark, d .....         | 890  |
| Edward J. McDonald, d .....        | 808  |
| Joseph Isabelle, d .....           | 794  |
| Jesse W. Buss, d .....             | 792  |
| Concord—Ward 7—                    |      |
| *Richard F. Upton, r and d .....   | 2595 |
| *Shirley Brunel, r and d .....     | 2578 |

## For Representative:

Concord—Ward 7—*Continued*

|                              |      |
|------------------------------|------|
| *Donald G. Marston, r .....  | 1539 |
| *John E. Bunten, r .....     | 1528 |
| Joseph P. Naughton, d .....  | 1036 |
| Charles F. Thompson, d ..... | 1012 |

## Concord—Ward 8—

|                           |     |
|---------------------------|-----|
| *John H. Mayo, d .....    | 508 |
| John G. Blodgett, r ..... | 466 |

## Concord—Ward 9—

|                              |     |
|------------------------------|-----|
| *Joseph J. Comi, r .....     | 528 |
| *J. Russ Sullivan, d .....   | 519 |
| Francis Leo O'Brien, d ..... | 457 |
| Louis F. Messier, r .....    | 417 |
| Louis F. Messier, r .....    | 416 |

## Conway—

|                                 |      |
|---------------------------------|------|
| *Leslie C. Hill, r .....        | 1269 |
| *Ralph L. Grindle, r .....      | 1246 |
| *Chester M. Wiggin, Jr. r ..... | 1238 |
| Henry J. Hatch, d .....         | 586  |
| John H. Smith, d .....          | 573  |
| Carl O. Randall, d .....        | 561  |

## Cornish—

|                              |     |
|------------------------------|-----|
| *Harry D. Witherill, r ..... | 222 |
| Murray A. Martyn, d .....    | 120 |

## Dalton—

|                              |     |
|------------------------------|-----|
| *William O. Emerson, r ..... | 150 |
| Ernest E. Whitcomb, d .....  | 110 |

## Danbury—

|                          |     |
|--------------------------|-----|
| *John O. Ford, r .....   | 150 |
| Stephen J. Ford, d ..... | 116 |

## Danville—

|                             |     |
|-----------------------------|-----|
| *Mahlon C. Currier, r ..... | 226 |
|-----------------------------|-----|

## Deerfield—

|                           |     |
|---------------------------|-----|
| *Carl M. Fogg, d .....    | 220 |
| William P. Chase, r ..... | 190 |

## Derry—

|                                  |      |
|----------------------------------|------|
| *Robert Morrison, r and d .....  | 2387 |
| *Harold W. Corson, r and d ..... | 2354 |
| *Edward E. Berthiaume, r .....   | 1426 |

## For Representative:

## Derry—Continued

|                        |      |
|------------------------|------|
| *George H. Grinnell, r | 1410 |
| Warren M. Hatch, d     | 1117 |

## Dover—Ward 1—

|                      |                |
|----------------------|----------------|
| *James M. Jackson, d | 816            |
| *Thomas H. Keenan, r | 810            |
| *Clifton R. Hayes, r | } tie .... 783 |
| *John B. Hull, r     |                |
| David M. Cahill, d   | 1059           |
| Thomas P. Casey, d   | 759            |
| Frank P. Loughlin, d | 725            |

## Dover—Ward 2—

|                              |      |
|------------------------------|------|
| *William N. Shaheen, d       | 1068 |
| *Albert Courchene, d         | 1016 |
| *Daniel J. Cronin, d         | 1001 |
| Michael J. Trainor, r        | 754  |
| Adolph J. Baer, r            | 661  |
| Mrs. Georgie E. Worcester, r | 613  |

## Dover—Ward 3—

|                        |     |
|------------------------|-----|
| *H. Howard Hartford, r | 754 |
| *A. Ray Kennard, r     | 703 |
| Thomas McKernan, d     | 484 |

## Dover—Ward 4—

|                        |     |
|------------------------|-----|
| *Ernest L. Lucas, r    | 949 |
| *Edward J. Ackroyd, d  | 945 |
| *George I. Leighton, r | 917 |
| Henry A. Keating, d    | 906 |
| William H. McCann, d   | 901 |
| Edwin L. Corson, r     | 890 |

## Dover—Ward 5—

|                           |     |
|---------------------------|-----|
| *George E. Brennan, d     | 339 |
| Walter H. Keays, Jr., ind | 142 |
| William T. Moore, r       | 48  |

## Dublin—

|                       |     |
|-----------------------|-----|
| *Charles R. Thomas, r | 197 |
|-----------------------|-----|

## Dunbarton—

|                   |     |
|-------------------|-----|
| *Henry Milburn, r | 151 |
| Wayne Crosby, ind | 62  |
| John W. Farrar, d | 47  |

## For Representative:

|                                  |      |
|----------------------------------|------|
| Durham—                          |      |
| *J. Guy Smart, r .....           | 489  |
| Fred S. Daniels, d .....         | 247  |
| Enfield—                         |      |
| *Isaac H. Sanborn, r .....       | 356  |
| Walter Stanley, d .....          | 332  |
| Epping—                          |      |
| *Thomas W. Fecteau, d .....      | 475  |
| Everett E. Judkins, r .....      | 348  |
| Epsom—                           |      |
| *Edwin L. Bunker, r and d .....  | 312  |
| Exeter—                          |      |
| *Frank R. Goodale, r .....       | 1676 |
| *Helen D. Bourn, r .....         | 1618 |
| *Walter O. Pennell, r .....      | 1566 |
| *Frank M. Cilley, r .....        | 1562 |
| Joseph J. Loch, d .....          | 1003 |
| Thomas F. McLaughlin, d .....    | 990  |
| Theodore W. Remick, d .....      | 973  |
| Farmington—                      |      |
| *Frank E. Webster, r .....       | 797  |
| *Carl C. Blanchard, r .....      | 734  |
| J. Walter Lougee, d .....        | 694  |
| Leland C. Smith, d .....         | 643  |
| Leon R. Hayes, ind .....         | 196  |
| Fitzwilliam—                     |      |
| *George F. Miller, r and d ..... | 321  |
| Francetown—                      |      |
| *Carroll F. Clark, d and r ..... | 186  |
| Franconia—                       |      |
| *William P. Hodge, r and d ..... | 273  |
| Franklin—Ward 1—                 |      |
| *Lester C. Maxfield, r .....     | 393  |
| Albert B. Guay, d .....          | 374  |
| Franklin—Ward 2—                 |      |
| *Eusebe P. Lemire, d .....       | 883  |
| *J. Charles Riel, d .....        | 877  |
| Ernest B. Schwartz, r .....      | 272  |

## For Representative:

|                                   |     |
|-----------------------------------|-----|
| Franklin—Ward 3—                  |     |
| *Charles D. Whittier, d .....     | 770 |
| *Louis H. Douthinett, d .....     | 766 |
| Walter Richardson, r .....        | 505 |
| Richard Stanley, r .....          | 499 |
| Freedom—                          |     |
| *Fred Huntress, d .....           | 129 |
| Ralph S. MacGown, r .....         | 97  |
| Fremont—                          |     |
| *John E. Robbins, r .....         | 240 |
| Gilford—                          |     |
| *Arthur H. Lord, r and d .....    | 453 |
| Gilmanton—                        |     |
| *Morse E. Brown, d and r .....    | 341 |
| Gilsum—                           |     |
| *Pauline I. Hanson, r .....       | 86  |
| Walter L. Maloney, d .....        | 73  |
| Goffstown—                        |     |
| *Ralph E. Wakefield, r .....      | 983 |
| *John W. Brown, r .....           | 947 |
| *F. Arthur Bartlett, d .....      | 903 |
| Archie F. Merrill, r .....        | 888 |
| Donat L. Boulanger, d .....       | 856 |
| Eddy B. Swett, d .....            | 845 |
| Gorham—                           |     |
| *Charles A. Chandler, d .....     | 734 |
| *James A. Fraser, d .....         | 732 |
| Merton M. Willis, r .....         | 430 |
| Charles L. Brunelle, r .....      | 364 |
| Goshen—                           |     |
| *Lester E. Brigham, r and d ..... | 106 |
| Walter R. Nelson, d .....         | 47  |
| Grafton—                          |     |
| *Henry M. Valia, r and d .....    | 188 |
| Greenfield—                       |     |
| *George A. Reynolds, r .....      | 126 |
| Greenville—                       |     |
| *Bernadette E. Charois, d .....   | 453 |

## For Representative:

|                                     |      |
|-------------------------------------|------|
| Hampstead—                          |      |
| *Doris M. Spollett, r .....         | 276  |
| Gilman L. Buckland, d .....         | 160  |
| Hampton—                            |      |
| *Dean B. Merrill, r and d .....     | 1237 |
| Hancock—                            |      |
| *Frederic W. Gleason, r and d ..... | 280  |
| Hanover—                            |      |
| *Archie B. Gile, r .....            | 976  |
| *Edgar H. Hunter, r .....           | 906  |
| *Charles A. Holden, r .....         | 895  |
| Ray G. Theriault, d .....           | 577  |
| Richard Stone, d .....              | 562  |
| Victor S. Jackson, d .....          | 552  |
| Fred E. Winn, ind .....             | 53   |
| Harrisville—                        |      |
| *John N. Clark, d .....             | 137  |
| George G. Mason, r .....            | 106  |
| Haverhill—                          |      |
| *Lewis E. Davison, r and d .....    | 1349 |
| *Alec J. Cryan, r .....             | 857  |
| *Frank R. Dean, r .....             | 833  |
| Henniker—                           |      |
| *Diamond A. Maxwell, r .....        | 414  |
| Helen C. Doon, d .....              | 297  |
| Hill—                               |      |
| *Ruth M. Rounds, r and d .....      | 217  |
| Hillsborough—                       |      |
| *Frank D. Gay, r and d .....        | 855  |
| *George W. Boynton, r .....         | 647  |
| Charles Hunt, d .....               | 313  |
| Hinsdale—                           |      |
| *Abbie H. Robertson, r and d .....  | 685  |
| Holderness—                         |      |
| *Harold E. Haley, r and d .....     | 331  |
| Hollis—                             |      |
| *Edward Lievens, r .....            | 286  |
| Milton D. Wright, d .....           | 128  |

## For Representative:

## Hooksett—

|                              |     |
|------------------------------|-----|
| *Edward M. DuDevoir, d ..... | 505 |
| *Alphonse LaFond, d .....    | 484 |
| Carl R. N. Johnson, r .....  | 453 |
| Robert D. Campbell, r .....  | 433 |

## Hopkinton—

|                           |     |
|---------------------------|-----|
| *Lewis A. Nelson, r ..... | 507 |
| James A. Weast, d .....   | 326 |

## Hudson—

|                                  |      |
|----------------------------------|------|
| *Roland W. Abbott, r and d ..... | 1193 |
| *Edwin H. Morrill, d .....       | 705  |
| Arthur W. Smith, r .....         | 530  |

## Jaffrey—

|                                 |     |
|---------------------------------|-----|
| *George H. Duncan, d .....      | 832 |
| *Charles M. Mills, r .....      | 583 |
| Charles E. Chamberlain, r ..... | 541 |

## Jefferson—

|                                   |     |
|-----------------------------------|-----|
| *Raymond G Kimball, r and d ..... | 341 |
|-----------------------------------|-----|

## Keene—Ward 1—

|                                |      |
|--------------------------------|------|
| *Ben O. Aldrich, r and d ..... | 1549 |
| *Francis P. Callahan, r .....  | 773  |
| *Eugene J. Pelletier, d .....  | 770  |
| *Francis Winn, d .....         | 769  |
| Russell F. Batchelor, r .....  | 768  |
| Ray Webster, d .....           | 757  |
| George F. Knowlton, r .....    | 747  |

## Keene—Ward 2—

|                              |     |
|------------------------------|-----|
| *Sidney S. Frissell, r ..... | 603 |
| *Guy F. Lombard, r .....     | 584 |
| Maurice G. Waling, d .....   | 430 |
| Leo B. Beauregard, d .....   | 421 |

## Keene—Ward 3—

|                                |     |
|--------------------------------|-----|
| *James Cowling Hilton, r ..... | 654 |
| *Wallace E. Mason, r .....     | 649 |
| Wakefield Dort, d .....        | 346 |
| James F. Cady, d .....         | 341 |

## Keene—Ward 4—

|                              |     |
|------------------------------|-----|
| *Harry C. Lichman, r .....   | 743 |
| *Robert M. Sayers, r .....   | 732 |
| Valentine B. Weston, d ..... | 311 |

## For Representative:

## Keene—Ward 5—

|                               |     |
|-------------------------------|-----|
| *John M. Duffy, d .....       | 638 |
| *Lawrence M. Pickett, d ..... | 606 |
| Arthur G. O'Neil, r .....     | 487 |
| Theodore H Bergeron, r .....  | 464 |

## Kensington—

|                            |     |
|----------------------------|-----|
| *Horace O. Evans, d .....  | 155 |
| Hiram E. Prescott, r ..... | 118 |

## Kingston—

|                            |     |
|----------------------------|-----|
| *Warren S. Keay, r .....   | 384 |
| Raymond P. McComb, d ..... | 119 |

## Laconia—Ward 1—

|                                  |     |
|----------------------------------|-----|
| *George W Tarlson, r and d ..... | 623 |
| *David O'Shan, r .....           | 398 |
| Patrick F. McEvoy, d .....       | 233 |

## Laconia—Ward 2—

|                                 |      |
|---------------------------------|------|
| *Alfred L. Guay, d and r .....  | 1345 |
| *Fortunat A. Normandin, d ..... | 1031 |
| Howard K. Ballou, r .....       | 431  |

## Laconia—Ward 3—

|                                 |     |
|---------------------------------|-----|
| *Elmer S. Tilton, r and d ..... | 352 |
|---------------------------------|-----|

## Laconia—Ward 4—

|                               |     |
|-------------------------------|-----|
| *Joseph H. Roucher, r .....   | 550 |
| *Frederick A. Tilton, r ..... | 548 |
| Earl Wilson, d .....          | 331 |
| Napoleon J. Dyer, d.....      | 323 |

## Laconia—Ward 5—

|                                 |      |
|---------------------------------|------|
| *Harry J. Rivers, r and d ..... | 1116 |
| *Arthur R. Merrill, r .....     | 623  |

## Laconia—Ward 6—

|                              |     |
|------------------------------|-----|
| *Charles O. Hopkins, r ..... | 670 |
| *John M. Ewing, r .....      | 640 |
| Charles L. Simpson, d .....  | 576 |

## Lancaster—

|                             |     |
|-----------------------------|-----|
| *Arthur C. Cryan, r .....   | 950 |
| *Lula J. A. Morris, r ..... | 863 |
| Adelaide Monahan, d .....   | 532 |
| Elmer J. Dickey, d .....    | 457 |

## For Representative:

## Landaff—

|                              |     |
|------------------------------|-----|
| *Roscoe J. Oakes, d .....    | 124 |
| Samuel J. Sharpless, r ..... | 39  |

## Lebanon—

|                             |      |
|-----------------------------|------|
| *Daniel E. Butler, d .....  | 1812 |
| *Frank X. Guay, d .....     | 1760 |
| *Earl T. Burby, d .....     | 1746 |
| *Matthew S. Gile, d .....   | 1742 |
| *Napoleon A. Jette, d ..... | 1696 |
| *Frank Kelley, d .....      | 1688 |
| Frank F. Hough, .....       | 1674 |
| Norris H. Cotton, r .....   | 1624 |
| Frank J. Bryant, r .....    | 1615 |
| Fred A. Jones, r .....      | 1590 |
| Harold W. Dutcher, r .....  | 1570 |
| Arthur F. Adams, r .....    | 1553 |

## Lee—

|                             |    |
|-----------------------------|----|
| *David B. Bartlett, r ..... | 88 |
| William H. Lee, d .....     | 82 |

## Lempster—

|                                |     |
|--------------------------------|-----|
| *Fred A. Barton, r and d ..... | 125 |
|--------------------------------|-----|

## Lincoln—

|                             |     |
|-----------------------------|-----|
| *Sherman Adams, r .....     | 358 |
| Arthur M. Legassie, d ..... | 234 |

## Lisbon—

|                              |     |
|------------------------------|-----|
| *Arthur L. Hamilton, r ..... | 519 |
| *James E. Collins, r .....   | 518 |
| Beryle M. Aldrich, d .....   | 466 |

## Littleton—

|                               |      |
|-------------------------------|------|
| *Henry F. Whitcomb, r .....   | 1308 |
| *Mabel M. Downing, r .....    | 1307 |
| *Lawrence W. Collins, r ..... | 1265 |
| *Clare R. Blount, r .....     | 1262 |
| Bernard Hadlock, d .....      | 1074 |
| Milton G. Kay, d .....        | 1041 |

## Londonderry—

|                            |     |
|----------------------------|-----|
| *Frank A. Nesmith, r ..... | 423 |
| George McCauley, d .....   | 206 |

## Loudon—

|                            |     |
|----------------------------|-----|
| *Martyn B. Kenney, r ..... | 249 |
| Arthur K. Marston, d ..... | 173 |

## For Representative:

## Lyme—

\*Frank H. Bailey, r and d ..... 321

## Lyndeborough—

\*Erwin E. Cummings, r and d ..... 217

## Madison—

\*Guy W. Nickerson, r ..... 179

Jesse Currier, d ..... 65

## Manchester—Ward 1—

\*Joel S. Daniels, Sr., r ..... 1431

\*J. Walker Wiggin, r ..... 1413

\*Stoddard B. E. Chase, r ..... 1405

\*Edward T. Knowlton, r ..... 1389

James M. Kirby, d ..... 725

Cheney Austin, d ..... 720

Joseph T. Manseau, d ..... 684

Paul Babel, d ..... 609

## Manchester—Ward 2—

\*Charles H. Barnard, r ..... 1678

\*Robert E. Carter, r ..... 1638

\*Wayne D. Anderson, r ..... 1632

\*Charles E. Woodbury, r ..... 1625

\*Perley W. Gage, r ..... 1590

Frank J. Connor, d ..... 1438

Fenwick J. Fitzpatrick, d ..... 1406

James P. Shea, d ..... 1495

Anna Richardson Groux, d ..... 1371

Frank H. Dobens, d ..... 1356

## Manchester—Ward 3—

\*Timothy F. Dowd, d ..... 1572

\*Walter P. Sullivan, d ..... 1572

\*Joseph M. Barry, d ..... 1537

\*Patrick F. Bresnahan, d ..... 1497

\*Timothy J. Shea, d ..... 1514

Marjorie S. Woodbury, r ..... 1321

George Bartlett, r ..... 1285

Frederick J. Stearns, r ..... 1261

John P. Anthony, r ..... 1250

Henry W. Burman, r ..... 1221

## Manchester—Ward 4—

\*D. Frank O'Neil, d ..... 1330

\*John J. Frain, d ..... 1302

For Representative:

Manchester—Ward 4—*Continued*

|                       |      |
|-----------------------|------|
| *Dominick J. Kean, d  | 1293 |
| *Thomas J. McGowan, d | 1281 |
| Emile J. Soucy, r     | 1103 |
| James S. Duffley, r   | 1093 |
| Charles D. Trudell, r | 1074 |
| Lillian C. Wallace, r | 1007 |

Manchester—Ward 5—

|                          |      |
|--------------------------|------|
| *Joseph J. Betley, d     | 2309 |
| *Martin L. Mahoney, d    | 2299 |
| *Patrick J. Creighton, d | 2297 |
| *John C. O'Brien, d      | 2290 |
| *Joseph P. Healy, d      | 2271 |
| *Napoleon Dulac, d       | 2268 |
| *Arthur J. Lacroix, d    | 2267 |

Manchester—Ward 6—

|                               |      |
|-------------------------------|------|
| *William J. Booth, d          | 2557 |
| *Patrick J. O'Connell, Jr., d | 2225 |
| *John G. Clancy, d            | 2182 |
| *Thomas J. Connolly, d        | 2160 |
| *James E. Slowey, d           | 2159 |
| *Frank M. Fox, Jr., d         | 2158 |
| Andrew B. Bunton, r           | 1195 |
| Robert J. Murphy, r           | 1189 |
| Paul Jean, r                  | 1179 |
| Fred Seavey, r                | 1165 |
| Frank Richardson, r           | 1028 |
| James M. Dawson, r            | 1013 |

Manchester—Ward 7—

|                         |      |
|-------------------------|------|
| *Armand J. Benoit, d    | 2368 |
| *Joseph C. Gaumont, d   | 2368 |
| *Mark J. Gorham, d      | 2368 |
| *Arthur J. Jean, d      | 2368 |
| *Alonzo J. Tessier, d   | 2368 |
| *Gedeon A. Turcotte, d  | 2368 |
| Frank E. Putney, Jr., r | 297  |

Manchester—Ward 8—

|                           |      |
|---------------------------|------|
| *Edmond Benoit, d         | 2883 |
| *George N. Constant, d    | 2836 |
| *Leonard L. Provencher, d | 2834 |
| *Michael S. Donnelly, d   | 2832 |
| *Eugene Delisle, Jr., d   | 2819 |
| *Joseph Chevrette, d      | 2805 |

## For Representative:

Manchester—Ward 8—*Continued*

|                      |      |
|----------------------|------|
| *John J. Kane, d     | 2805 |
| *Pete H. Roy, d      | 2803 |
| Albert W. Lacroix, r | 1261 |
| Frederick Martel, r  | 1183 |
| George Bergeron, r   | 1157 |
| Earl Soule, r        | 1157 |
| John J. Walsh, r     | 1155 |
| John R. Gilmore, r   | 1143 |
| Germain Bergeron, r  | 1129 |
| Fred S. Attalla, r   | 1109 |

## Manchester—Ward 9—

|                       |      |
|-----------------------|------|
| *John F. Driscoll, d  | 1108 |
| *Patrick J. Egan, d   | 1095 |
| *Clarence F. Adams, d | 1091 |
| William Angers, r     | 464  |
| Robert M. Clark, r    | 438  |
| Adonias G. Grenier, r | 432  |

## Manchester—Ward 10—

|                        |      |
|------------------------|------|
| *Oscar E. Getz, d      | 1197 |
| *Medora Gilmartin, d   | 1182 |
| *Marye L. Caron, d     | 1148 |
| *William F. Stewart, d | 1143 |
| Louis J. Head, r       | 1071 |
| Charles Newell, r      | 916  |
| Charles Leckie, r      | 883  |
| Phil Larivee, r        | 835  |

## Manchester—Ward 11—

|                           |      |
|---------------------------|------|
| *Hubert T. Carroll, d     | 1637 |
| *Francis P. Grady, d      | 1622 |
| *Joseph J. Roukey, d      | 1601 |
| *Thomas J. Conway, Jr., d | 1597 |
| Robert Ludwig, r          | 596  |
| Harold Johnson, r         | 577  |
| Clara Meisel LaPointe, r  | 568  |
| Johaam Pollard, r         | 547  |

## Manchester—Ward 12—

|                        |      |
|------------------------|------|
| *J. Charles Durette, d | 1752 |
| *Albert H. Prince, d   | 1747 |
| *Henry Huard, d        | 1713 |
| *Hector J. Rousseau, d | 1712 |
| *Joseph P. Aubin, d    | 1665 |
| Louis M. Gagne, r      | 504  |
| Joseph R. Lachance, r  | 365  |

## For Representative:

|                                   |      |
|-----------------------------------|------|
| Manchester—Ward 13—               |      |
| *Charles E. Daniel, d .....       | 1989 |
| *Arthur Thibodeau, d .....        | 1985 |
| *Adolphe Duval, d .....           | 1969 |
| *Origene E. Lesmerises, d .....   | 1955 |
| *Roland M. Turgeon, d .....       | 1954 |
| Edgar E. Geoffrion, r .....       | 790  |
| Albert E. Beaudet, r .....        | 786  |
| Paul E. Marquis, r .....          | 741  |
| Doria Roy, r .....                | 692  |
| J. Ludger Simoneau, r .....       | 670  |
| Marlborough—                      |      |
| *Ray E. Tarbox, r and d .....     | 678  |
| Meredith—                         |      |
| *Leander G. Pynn, r .....         | 640  |
| *J. Frank Neal, r .....           | 592  |
| Norman R. Martin, d .....         | 573  |
| John R. Weeks, d .....            | 560  |
| Merrimack—                        |      |
| *Edward W. Carter, r .....        | 339  |
| Milan—                            |      |
| *Lloyd E. Fogg, r and d .....     | 227  |
| Milford—                          |      |
| *George L. Ellison, r and d ..... | 1685 |
| *George F. Jewett, r .....        | 1146 |
| *Fred T. Wadleigh, r .....        | 1040 |
| James P. Cassidy, d .....         | 599  |
| William M. Falconer, ind .....    | 169  |
| Milton—                           |      |
| *George W. Longley, r .....       | 427  |
| Joseph O. Greenwood, d .....      | 197  |
| Monroe—                           |      |
| *Harlan J. Johnson, r .....       | 113  |
| Lois E. Cole, d .....             | 53   |
| Moultonborough—                   |      |
| *Edith D. Banfield, r .....       | 235  |
| G. Hunter Osborne, d .....        | 184  |
| Nashua—Ward 1                     |      |
| *Blaylock Atherton, r .....       | 1598 |

## For Representative:

Nashua—Ward 1—*Continued*

|                                 |      |
|---------------------------------|------|
| *Mabel Thompson Cooper, r ..... | 1530 |
| *Charles I. Woodbury, r .....   | 1489 |
| *Walter N. Davis, r .....       | 1475 |
| John D. Dugan, d .....          | 775  |
| William P. Kupchun, d .....     | 763  |

## Nashua—Ward 2—

|                            |     |
|----------------------------|-----|
| *John L. Sweeney, d .....  | 882 |
| *Fred E. Landry, d .....   | 789 |
| Patrick J. Duclos, r ..... | 563 |
| Grace M. Griswold, r ..... | 561 |

## Nashua—Ward 3—

|                             |      |
|-----------------------------|------|
| *Octave J. Goulet, d .....  | 1108 |
| *Hector Trombley, d .....   | 1098 |
| *Emile Carrier, d .....     | 1085 |
| Albert E. Bailey, r .....   | 135  |
| James W. Lane, r .....      | 107  |
| Costos Macropoulos, r ..... | 100  |

## Nashua—Ward 4—

|                               |     |
|-------------------------------|-----|
| *Timothy J. Sullivan, d ..... | 885 |
| *George D. Spalding, d .....  | 877 |
| Leonard R. Gay, r .....       | 275 |
| Henry J. Potry, r .....       | 263 |

## Nashua—Ward 5—

|                                     |      |
|-------------------------------------|------|
| *Leonard G. Velishka, d and r ..... | 1436 |
| *Arthur Bilodeau, d .....           | 1322 |
| *Amedee Plourde, d .....            | 1287 |
| Markar G. Markarian, r .....        | 139  |

## Nashua—Ward 6—

|                               |      |
|-------------------------------|------|
| *Frank B. Shea, d .....       | 1261 |
| *Robert St. Francois, d ..... | 1238 |
| *Louis W. Paquette, d .....   | 1236 |
| William D. Lawrence, r .....  | 363  |
| Daniel Maguire, r .....       | 305  |
| Lucien W. Rees, r .....       | 285  |

## Nashua—Ward 7—

|                                    |      |
|------------------------------------|------|
| *Aimable B. Goyette, d and r ..... | 1402 |
| *Alfred Betters, d .....           | 1077 |
| *Dennis F. Sweeney, d .....        | 1024 |
| Samuel F. Mason, r .....           | 603  |
| Hannah M. Frank, r .....           | 404  |

## For Representative:

|                                     |      |
|-------------------------------------|------|
| Nashua—Ward 8—                      |      |
| *Wilfred J. Grandmaison, d .....    | 1670 |
| *Rodolphe Cormier, d .....          | 1655 |
| *John D. Wilcox, d .....            | 1635 |
| *Honore D. LeBlanc, d .....         | 1615 |
| Allen A. Backer, r .....            | 769  |
| Terence Duffy, r .....              | 732  |
| Donald Erion, r .....               | 705  |
| Nashua—Ward 9—                      |      |
| *Paul E. Bouthillier, d .....       | 1022 |
| *Auguste Senechal, d .....          | 969  |
| Ralph Sirois, r .....               | 130  |
| Spiros Economopoulos, r .....       | 108  |
| New Boston—                         |      |
| *Albert E. Shedd, r and d .....     | 358  |
| New Castle—                         |      |
| *James W. Pridham, d .....          | 148  |
| Harry S. Yeaton, r .....            | 113  |
| New Durham—                         |      |
| *William Smith, r and d .....       | 178  |
| Newfields—                          |      |
| *Eugene C. Patridge, r .....        | 118  |
| Daniel R. Smith, d .....            | 103  |
| New Hampton—                        |      |
| *Joseph W. Smith, d .....           | 197  |
| Clarence G. Swain, r .....          | 186  |
| Newington—                          |      |
| *Charles W. Coleman, r and d .....  | 171  |
| New Ipswich—                        |      |
| *William T. Thompson, r and d ..... | 301  |
| New London—                         |      |
| *Herbert D. Swift, r and d .....    | 501  |
| Newmarket—                          |      |
| *Arthur A. Labranche, d .....       | 832  |
| *Eugene Rousseau, d .....           | 832  |
| John Lewis, r .....                 | 295  |
| Arthur C. Willey, r .....           | 293  |

## For Representative:

|                                   |      |
|-----------------------------------|------|
| Newport—                          |      |
| *Leon E. Kempton, d .....         | 1299 |
| *Edward J. Maley, d .....         | 1239 |
| *John J. Condon, d .....          | 1226 |
| *Elsie C. Bailey, d .....         | 1193 |
| John G. Powers, r .....           | 1051 |
| Jesse R. Rowell, r .....          | 1049 |
| Robert H. Blake, r .....          | 1011 |
| D. Sidney Rollins, r .....        | 1002 |
| Newton—                           |      |
| *Robert S. Prescott, r .....      | 329  |
| Northfield—                       |      |
| *Albert A. Carr, r .....          | 343  |
| Hooper R. Goodwin, d .....        | 327  |
| North Hampton—                    |      |
| *Paul W. Hobbs, r and d .....     | 451  |
| Northumberland—                   |      |
| *William H. Ashe, Jr., d .....    | 732  |
| *Donald W. Marshall, d .....      | 687  |
| Ralph C. Rowden, r .....          | 401  |
| Harlie A. Cole, r .....           | 365  |
| Northwood—                        |      |
| *Robert A. Johnson, r and d ..... | 457  |
| Nottingham—                       |      |
| *Waldo H. Sanborn, r .....        | 133  |
| Pearl V. Chesley, d .....         | 98   |
| Orford—                           |      |
| *Charles L. Cushman, r .....      | 188  |
| Arthur J. Lewis, d .....          | 71   |
| Ossipee—                          |      |
| *Harry P. Smart, r .....          | 483  |
| Charles F. Meloon, d .....        | 238  |
| Pelham—                           |      |
| *Ernest Q. Bigelow, r and d ..... | 376  |
| Pembroke—                         |      |
| *Antonio A. Dupont, d .....       | 862  |
| *Oscar I. Boisvert, d .....       | 762  |
| George R. Lea, r .....            | 497  |

## For Representative:

|                                 |      |
|---------------------------------|------|
| Peterborough—                   |      |
| *Perkins Bass, r .....          | 782  |
| *George A. Myhaver, r .....     | 737  |
| Karl H. Weeks, d .....          | 574  |
| Helen L. Paquet, d .....        | 549  |
| Piermont—                       |      |
| *Ernest D. Day, r .....         | 184  |
| Pittsburg—                      |      |
| *Frank W. Baldwin, r .....      | 188  |
| Vernon R. Hawes, d .....        | 150  |
| Pittsfield—                     |      |
| *John H. Perkins, d .....       | 569  |
| *George E. Freese, r .....      | 562  |
| Philip W. Sherburne, d .....    | 521  |
| John L. Keenan, r .....         | 475  |
| Plainfield—                     |      |
| *Fred A. Mark, r .....          | 255  |
| Harry Carlson, d .....          | 138  |
| Plaistow—                       |      |
| *John A. Palmer, r .....        | 468  |
| Plymouth—                       |      |
| *Kenneth G. Bell, r and d ..... | 1147 |
| *Harry A. Merrill, d .....      | 642  |
| John Gadd, r .....              | 579  |
| Portsmouth—Ward 1—              |      |
| *Mary C. Dondero, d .....       | 1137 |
| *Patrick J. Kittredge, d .....  | 1116 |
| *Andrew J. Barrett, d .....     | 1100 |
| Americo J. Fransoso, r .....    | 865  |
| Frank Morris, r .....           | 841  |
| Harry B. Palfrey, r .....       | 773  |
| Portsmouth—Ward 2—              |      |
| *Harry H. Foote, r .....        | 1320 |
| *John H. Yeaton, r .....        | 1299 |
| *Edwin W. Gray, r .....         | 1292 |
| *Alvin F. Redden, r .....       | 1286 |
| John Sheehan, d .....           | 1013 |

## For Representative:

|                                    |     |
|------------------------------------|-----|
| Portsmouth—Ward 3—                 |     |
| *James R. McNeil, d .....          | 885 |
| *William S. Canty, d .....         | 840 |
| Ernest C. Thompson, r .....        | 521 |
| John R. Golter, r .....            | 514 |
| Portsmouth—Ward 4—                 |     |
| *Frederick Schlegel, r and d ..... | 948 |
| Portsmouth—Ward 5—                 |     |
| *Patrick E. Kane, d .....          | 301 |
| *John Burkhardt, r .....           | 246 |
| Leo Liberson, r .....              | 210 |
| Raymond—                           |     |
| *Lewis W. Holmes, r and d .....    | 580 |
| Rindge—                            |     |
| *Henry M. Hale, r and d .....      | 266 |
| Rochester—Ward 1—                  |     |
| *George C. Nadeau, d .....         | 367 |
| George A. Pray, r .....            | 353 |
| Rochester—Ward 2—                  |     |
| *John F. Conrad, d .....           | 545 |
| *George Y. Emerson, r .....        | 524 |
| H. Hollis Wooster, r .....         | 512 |
| James O. Watson, d .....           | 496 |
| Rochester—Ward 3—                  |     |
| *Samuel Hale, d .....              | 514 |
| Ashbel J. Young, r .....           | 287 |
| Rochester—Ward 4—                  |     |
| *Aurette Beaudoin, d .....         | 894 |
| *George J. Potvin, d .....         | 885 |
| Rochester—Ward 5—                  |     |
| *Joshua Studley, r .....           | 529 |
| Spencer Dickinson, d .....         | 505 |
| Rochester—Ward 6—                  |     |
| *O. William Hayes, r .....         | 614 |
| *Llewellyn F. Fernald, r .....     | 610 |
| Ronald Geddis, d .....             | 426 |
| James E. Lucey, d .....            | 426 |
| Rollinsford—                       |     |
| *Forrest L. Nutter, d .....        | 438 |
| Mr. Tift, r .....                  | 243 |

## For Representative:

|                                    |  |      |
|------------------------------------|--|------|
| Rumney—                            |  |      |
| *Jesse A. Barney, r and d .....    |  | 339  |
| Rye—                               |  |      |
| *Ernest A. Tucker, r .....         |  | 512  |
| Salem—                             |  |      |
| *William Barron, r .....           |  | 1061 |
| *Leonard B. Peever, r .....        |  | 1058 |
| Clarence J. Shirley, d .....       |  | 326  |
| Dennis P. Sullivan, d .....        |  | 275  |
| Sanbornton—                        |  |      |
| *Walter D. Woodman, d and r .....  |  | 267  |
| Sandwich—                          |  |      |
| *Perley C. Knox, r .....           |  | 284  |
| William Heard, d .....             |  | 116  |
| Seabrook—                          |  |      |
| *Lucien W. Foote, d .....          |  | 288  |
| Elihu T. Adams, r .....            |  | 274  |
| Howard E. Smith, ind .....         |  | 168  |
| Somersworth—Ward 1—                |  |      |
| *Albert Hamel, d .....             |  | 299  |
| Clovis Desmarais, r .....          |  | 237  |
| Somersworth—Ward 2—                |  |      |
| *Napoleon A. Habel, d .....        |  | 411  |
| Gordon L. Hanson, r .....          |  | 175  |
| Somersworth—Ward 3—                |  |      |
| *Alfred J. Boucher, d .....        |  | 521  |
| Somersworth—Ward 4—                |  |      |
| *Edmond G. Hebert, d .....         |  | 831  |
| *Albert J. Nadeau, d .....         |  | 827  |
| Somersworth—Ward 5—                |  |      |
| *Fred J. Coffin, d .....           |  | 360  |
| Anna Bernier, r .....              |  | 69   |
| Springfield—                       |  |      |
| *Seely W. Philbrick, r and d ..... |  | 166  |
| Stewartstown—                      |  |      |
| *George M. Weeks, r and d .....    |  | 270  |

## For Representative:

|                                   |  |     |
|-----------------------------------|--|-----|
| Strafford—                        |  |     |
| *Ellsworth H. Berry, r .....      |  | 279 |
| Stratford—                        |  |     |
| *Ralph M. Hutchins, d .....       |  | 269 |
| Edward M. Fuller, r .....         |  | 150 |
| Stratham—                         |  |     |
| *Fred L. Jewell, r .....          |  | 249 |
| Robert S. Berry, d .....          |  | 60  |
| Sunapee—                          |  |     |
| *Leo L. Osborne, d and r .....    |  | 461 |
| Sutton—                           |  |     |
| *William B. Connor, r .....       |  | 173 |
| Swanzy—                           |  |     |
| *Ralph A. Blake, r and d .....    |  | 901 |
| *Bert W. Wheeler, r and d .....   |  | 887 |
| Tamworth—                         |  |     |
| *Leonard H. Vittum, r and d ..... |  | 562 |
| Thornton—                         |  |     |
| *Kenneth Robbins, r .....         |  | 123 |
| Mary D. Fountain, d .....         |  | 113 |
| Tilton—                           |  |     |
| *Ned C. Rogers, d .....           |  | 472 |
| Charles W. Colby, r .....         |  | 387 |
| Troy—                             |  |     |
| *John N. Grimes, d .....          |  | 396 |
| Elwin Smith, r .....              |  | 227 |
| Tuftonboro—                       |  |     |
| *Carl D. Hayes, r .....           |  | 189 |
| Will W. Thomas, d .....           |  | 95  |
| Unity—                            |  |     |
| *George B. Cram, d .....          |  | 118 |
| George S. Callum, r .....         |  | 84  |
| Wakefield—                        |  |     |
| *Alden N. Young, r .....          |  | 409 |
| James J. McDonald, Jr., d .....   |  | 210 |

## For Representative:

|                                   |      |
|-----------------------------------|------|
| Walpole—                          |      |
| *Harold O. Pierce, r .....        | 561  |
| *Francis Doucette, d .....        | 558  |
| Albert F. Chickering, r .....     | 555  |
| Russell G. Graves, d .....        | 539  |
| Warner—                           |      |
| *Alfred S. Cloues, r .....        | 392  |
| Warren M. Colby, d .....          | 144  |
| Warren—                           |      |
| *Ira H. Morse, r and d .....      | 263  |
| Weare—                            |      |
| *Frank H. Peaslee, r .....        | 494  |
| Scott F. Eastman, d .....         | 193  |
| Webster—                          |      |
| *Adam E. Mock, r and d .....      | 187  |
| Wentworth—                        |      |
| *Charles A. Gilbert, d .....      | 92   |
| George W. Gove, r .....           | 83   |
| Westmoreland—                     |      |
| *Earle Brennan, r and d .....     | 270  |
| Whitefield—                       |      |
| *Carl E. Taylor, r and d .....    | 764  |
| Wilmot—                           |      |
| *Ernest Stuart, r .....           | 126  |
| Walter H. Morgan, d .....         | 85   |
| Wilton—                           |      |
| *Peter J. Dugan, r .....          | 438  |
| Carl N. Quigley, d .....          | 404  |
| Harvey W. Frye, ind .....         | 114  |
| Winchester—                       |      |
| *Frederick H. Ingham, r .....     | 453  |
| *Luman R. Nelson, r .....         | 424  |
| Herbert A. Taylor, d .....        | 375  |
| Frank A. Brewer, d .....          | 367  |
| Wolfeboro—                        |      |
| *Raymond E. Jewell, r and d ..... | 1271 |
| *George F. Thibodeau, r .....     | 891  |
| Woodstock—                        |      |
| *Harry D. Sawyer, d and r .....   | 372  |

## RECOUNTS AFTER THE GENERAL ELECTION

In this chapter may be found a brief description of the recounts of ballots held by the secretary of state after the general election, November 5, 1940.

In the first column are the figures as officially returned to the secretary of state following the election. The second column contains the recount figures.

In all, fourteen recounts were conducted, one state-wide, three county-wide, one senatorial, six representative, two for local offices, and one for question A on state-operated stores.

|  | Official<br>Return | Recount |
|--|--------------------|---------|
| <b>GOVERNOR</b>                        |                    |         |
| Robert O. Blood, r .....               | 112386             | 112401* |
| F. Clyde Keefe, d .....                | 109093             | 109138  |
| <b>BELKNAP COUNTY COMMISSIONER</b>     |                    |         |
| <b>First District</b>                  |                    |         |
| Edward L. Lydiard, r .....             | 5502               | 5486*   |
| Charles L. Simpson, d .....            | 5424               | 5423    |
| <b>COOS COUNTY REGISTER OF PROBATE</b> |                    |         |
| Fred C. Congdon, r .....               | 7445               | 7452*   |
| Wm. S. McGoldrick, d .....             | 7395               | 7381    |
| <b>COOS COUNTY COMMISSIONER</b>        |                    |         |
| <b>First District</b>                  |                    |         |
| Henry M. Moffett, d .....              | 7729               | 7681*   |
| Alphonse N. McCready, r .....          | 7523               | 7579    |
| <b>SENATORIAL DISTRICT NO. 7**</b>     |                    |         |
| Arthur K. Smart, d .....               | 4441               | 4497*   |
| Anson C. Alexander, r .....            | 4379               | 4370    |
| <b>REPRESENTATIVES</b>                 |                    |         |
| <b>Berlin, Ward 3</b>                  |                    |         |
| Raoul L. Ramsey, d .....               | 925                | 928*    |
| Marie A. Christiansen, r .....         | 896                | 889*    |
| Hilda C. F. Brungot, r .....           | 869                | 862*    |
| Florence M. Lennon, d .....            | 853                | 853     |
| Louis P. MacKinnon, d .....            | 790                | 802     |
| Arthur L. Thomas, r .....              | 797                | 785     |
| <b>Concord, Ward 6</b>                 |                    |         |
| John S. Clinton, r .....               | 1010               | 1010*   |
| Arthur F. Sturtevant, r .....          | 953                | 955*    |
| John C. Tilton, r .....                | 941                | 943*    |
| Winslow H. Osborne, r .....            | 892                | 891†    |
| Clarence L. Clark, d .....             | 890                | 891†    |
| Edward J. McDonald, d .....            | 808                | 807     |
| Joseph Isabelle, d .....               | 794                | 792     |
| Jesse W. Buss, d .....                 | 792                | 791     |

|                                    | Official<br>Return | Recount |
|------------------------------------|--------------------|---------|
| <b>Keene, Ward 1</b>               |                    |         |
| Ben O. Aldrich, r and d .....      | 1549               | 1549*   |
| Russell F. Batchelor, r .....      | 768                | 776*    |
| Francis P. Callahan, r .....       | 773                | 774*    |
| Eugene J. Pelletier, d .....       | 770                | 765†    |
| Francis Winn, d .....              | 769                | 765‡    |
| George F. Knowlton, r .....        | 747                | 753     |
| Ray Webster, d .....               | 757                | 751     |
| <b>Nashua, Ward 2</b>              |                    |         |
| John L. Sweeney, d .....           | 882                | 856*    |
| Fred E. Landry, d .....            | 789                | 730*    |
| Patrick J. Duclos, r .....         | 563                | 547     |
| Grace M. Griswold, r .....         | 561                | 547     |
| <b>Rochester, Ward 1</b>           |                    |         |
| George C. Nadeau, d .....          | 367                | 366*    |
| George A. Pray, r .....            | 353                | 354     |
| <b>Walpole</b>                     |                    |         |
| Harold O. Pierce, r .....          | 561                | 561*    |
| Francis Doucette, d .....          | 558                | 560*    |
| Albert F. Chickering, r .....      | 555                | 555     |
| Russell G. Graves, d .....         | 539                | 539     |
| <b>SUPERVISOR OF THE CHECKLIST</b> |                    |         |
| <b>Northfield</b>                  |                    |         |
| Audrey Downing, d .....            | 335                | 341*    |
| Willis B. Craik, d .....           | 335                | 336*    |
| Charles M. Emery, r .....          | 331                | 332‡    |
| Patrick O'Shea, d .....            | 330                | 332‡    |
| Fred G. Wilman, r .....            | 331                | 331     |
| Harold V. Smith, r .....           | 325                | 324     |
| <b>MODERATOR</b>                   |                    |         |
| <b>Northfield</b>                  |                    |         |
| Harrison P. Woodman, r .....       | 332                | 332*    |
| Reginald A. Chase, d .....         | 328                | 331     |
| <b>QUESTION A—STATE STORES</b>     |                    |         |
| <b>Alton</b>                       |                    |         |
| Yes .....                          | 270                | 270     |
| No .....                           | 269                | 271     |

\* Denotes election.

† Tied for 4th place.

‡ Tied for 3rd place.

\*\* On January 9, 1941 by action of the Senate, the seat was given to Anson C. Alexander, r, Boscawen, Arthur K. Smart, d, having been disqualified by age limitation.

---

**STATE GOVERNMENT**

**1941 - 1942**

---



## STATE GOVERNMENT, 1941, 1942

---

### GOVERNOR

January, 1941, to January, 1943. Constitution, Part II, Arts. 41, 42.

Salary, \$5,000. Laws of 1927, 35: 1.

ROBERT O. BLOOD, r, Concord.

### Governor's Secretary

Appointed by the Governor. Salary, \$3,000. Laws of 1927, 35: 2.

WILLIAM C. CHAMBERLIN, r, Durham.

---

### COUNCILORS

January, 1941, to January, 1943. Constitution, Part II, Art. 60.

Compensation, \$8 a day. P. L. 19:36 (37).

First District—GEORGE D. ROBERTS, r, Jefferson.

Second District—ANSEL N. SANBORN, r, Wakefield.

Third District—THOMAS A. MURRAY, d, Manchester.

Fourth District—WILLIAM A. MOLLOY, d, Nashua.

Fifth District—HAROLD G. FAIRBANKS, r, Newport.

**SECRETARY OF STATE**

Elected by the Legislature. Term, two years. Const., Part II, Art. 67.  
Salary, \$4,000. P. L. 14: 1, 11.

ENOCH D. FULLER, r, Manchester.

First term began January, 1929.

**Deputy Secretary of State**

Appointed by the Secretary of State. Const., Part II, Art. 69.  
Salary, \$2,700. Laws of 1927, 133: 1.

HARRY E. JACKSON, r, Manchester.

Term began January 20, 1933.

**STATE TREASURER**

Elected by the Legislature. Term, two years. Const., Part II, Art. 67.  
Salary, \$4,000. P. L. 15: 1, 22.

F. GORDON KIMBALL, r, Concord.

First term began January, 1937. (Commissioner, May 28, 1936.)

**Deputy State Treasurer**

Appointed by the State Treasurer. P. L. 15: 19. Salary, \$2,700. Laws  
of 1927, 133: 2.

JOHN J. SCAMMON, r, Portsmouth.

Term began August, 1937.

**COMMISSARY-GENERAL**

Elected by the Legislature. Term, two years. Const., Part II, Art. 67.

CHARLES F. BOWEN,\* r, Manchester.

January, 1941 to January, 1943.

\* Also appointed Adjutant General by the Governor and Council October 30, 1939. Limitation by age, January 13, 1953. Laws of 1933, 141; Laws of 1939, 152. Salary, \$4,000. Laws of 1927, 62: 3.

The titles on the following pages are arranged alphabetically with regard to the distinguishing word. (See underline.)

Accountancy, State **Board of**  
Aerial Tramway  
Aeronautics Director  
Agriculture, College of  
Agriculture, Department of  
    Advisory Board  
Arts and Crafts  
Athletic Commission, State  
Attorney General  
Ballot-Law Commissioners  
Bank Department  
    Board of Investments  
Barbers' Examining and Licensing Board  
Cancer Commission, State  
Chiropody  
Chiropractic **Examiners**  
Comptroller  
Dental Board, State  
Eastern States Exposition Building Commission  
Education  
Embalming  
Finance Commission of Manchester  
Firemen's Retirement Board  
Fish and Game  
Forestry and Recreation  
Hairdressers, Board of Registration of  
Health  
Highway  
Institutions, State:  
    N. H. State Hospital  
    Laconia State School  
    Industrial School  
    N. H. State Sanatorium  
    State Prison  
Insurance  
Interstate Compacts  
Interstate Co-operation  
Investments, Board (See Bank Department)  
Labor  
    Factory Inspectors  
    Unemployment Compensation Admr.  
    State Employment Director  
    Minimum Wage Administrator  
    Conciliation and Arbitration, Board  
    Disability Benefits Commission

Land Use Board (See State Planning and Development Commission)  
Library Commission, Public  
Library, State  
Liquor Commission, State  
Lunacy, Commission of (See Hospital under Institutions)  
Manchester, (See Finance Commission)  
Medical Referees  
Medicine, Board of Registration in  
Milk Control Board  
Mortuary Regulations (See Embalming)  
Motor Vehicles  
Optometry  
Pharmacy  
Pilotage  
Police Commissions  
Police, State (See State Police)  
Probation Department  
Public Service  
Public Welfare  
Purchasing Agent  
Racing Commission, State  
Recreation (See Forestry)  
Shore and Beach Commission, N. H.  
Soldiers' Home  
State Buildings and Grounds  
State Planning and Development Commission  
State Police  
State Tax Commission  
Teachers' Retirement System  
Tramway (See Aerial Tramway)  
Trustees of State Institutions (See Institutions)  
Uniformity of Legislation  
University of New Hampshire (See Agriculture, College of)  
Veterinary Examiners  
Water Control Commission  
Water Resources Board, N. H.  
Weights and Measures  
Welfare (See Public Welfare)

**STATE BOARD OF ACCOUNTANCY**

Three members to be appointed by the Governor and Council. The members shall have held certificates from New Hampshire as certified public accountants for at least five years immediately preceding their appointments. At least two members shall be actively engaged in the practice of public accounting. Term, three years. No person shall be appointed to serve more than two consecutive terms. Vacancy shall be filled for unexpired term. Compensation, \$5 a day, with an additional \$50 for the secretary-treasurer. P. L. 270: 1, 2, as inserted by Laws of 1937, 112: 1.

HIRAM B. HASKELL, Manchester.  
August 26, 1937, to August 26, 1941.

CLARENCE H. WRIGHT, Nashua.  
August 26, 1937, to August 26, 1942.

ARTHUR W. JOHNSON, Durham.  
August 26, 1937, to August 26, 1943.

---

**NEW HAMPSHIRE AERIAL TRAMWAY COMMISSION**

(For operation of the aerial tramway on Cannon Mountain,  
Franconia Notch)

The Comptroller, *ex officio*, and four members to be appointed by the Governor and Council. No more than three shall be of the same political party. Term, four years and until successor is qualified. Vacancy shall be filled for unexpired term. Compensation, \$8 a day. Laws of 1937, 130: 2, 3.

STEPHEN B. STORY, Concord, *ex officio*.

JAMES C. MacLEOD, r (chairman), Littleton.  
June 30, 1937, to June 30, 1941.

ROLAND E. PEABODY, Franconia.  
Managing Director.

ALVIN F. REDDEN, r, Portsmouth.  
December 31, 1940 to June 30, 1942.

THOMAS J. LEONARD, d, Nashua.  
December 5, 1940, to June 30, 1943.

HARRY D. SAWYER, d, Woodstock.  
June 30, 1937, to June 30, 1944.

### **DIRECTOR OF AERONAUTICS**

Appointed by the Governor and Council. Term, not limited. Laws of 1939, chapter 224.

JAMES F. O'NEIL, Manchester.  
Appointed November 7, 1939.

### **TRUSTEES OF THE NEW HAMPSHIRE COLLEGE OF AGRICULTURE AND THE MECHANIC ARTS\***

The Governor, Commissioner of Agriculture, and President of the College, *ex officio*; two persons, one of whom shall be a resident of this state, shall be elected by the Alumni; and eight others shall be appointed by the Governor and Council. The trustees may be men or women; both major political parties shall be represented, and two trustees shall be farmers. Term (which ends on June 30,) four years. Vacancy shall be filled for the unexpired term. Laws of 1929, 70: 1.

FRED ENGELHARDT (President of the College), Durham.  
Term began 1937.

HENRY FORREST JUDKINS, White Plains, N. Y.  
Elected by the Alumni, June 30, 1939, to June 30, 1943.

ERNEST WALDEMAR CHRISTENSEN, Dover.  
Elected by the Alumni, June 30, 1940, to June 30, 1944.

ROY D. HUNTER, r (president), Claremont.  
June 14, 1916, to June 30, 1941.

JOHN T. DALLAS, r, Concord.  
July 18, 1933, to June 30, 1941.

HARRY D. SAWYER, d, Woodstock.  
September 15, 1926, to June 30, 1942.

JESSIE DOE, r, Rollinsford.  
June 30, 1932, to June 30, 1942.

JAMES A. WELLMAN, r, Manchester.  
January 26, 1928, to June 30, 1943.

GEORGE T. HUGHES, r, Dover.  
August 28, 1931, to June 30, 1943.

ROBERT T. KINGSBURY, r, Keene.  
January 27, 1928, to June 30, 1944.

FRANK W. RANDALL (secretary), r, Portsmouth.  
November 30, 1936, to June 30, 1944.

---

\* Also Trustees of the University of New Hampshire. P. L. 180: 6.

**DEPARTMENT OF AGRICULTURE****Commissioner**

Appointed by the Governor and Council. Term, three years and until successor is qualified. P. L. 181: 3. Salary, \$3,500. Laws of 1929, 161: 1.

ANDREW L. FELKER, Laconia.  
January 10, 1914, to June 16, 1941.

**Deputy Commissioner**

Appointed by the Commissioner with the approval of the Governor. Term expires with the term of the Commissioner. P. L. 181: 7. Salary, \$2,750. Laws of 1929, 161: 2.

LAWRENCE A. CARLISLE, Jefferson.  
Term began September 1, 1921.

**Deputy Commissioner****in Charge of****Suppression of Insect Pests and Plant Diseases**

Appointed by the Commissioner. Salary, \$1,600. P. L. 190: 1, as inserted by Laws of 1937, 93: 1.

WALTER C. O'KANE, Durham.  
First appointment, December 4, 1911.

**State Veterinarian**

Appointed by the Commissioner with the approval of the Governor and Council. P. L. 187: 5. Salary, \$3,500. Laws of 1929, 169: 1.

ROBINSON W. SMITH, Laconia.  
Term began July 1, 1921.

**Advisory Board**

Appointed by the Governor and Council, ten men, one from each county, actively engaged in agriculture; not over six to be of the same political party. Term, three years. Compensation, \$3 a day. P. L. 181: 22, 23.

Belknap County—ALBERT W. HEAD, d, Laconia.  
September 1, 1928, to April 26, 1941.

Cheshire County—BERNARD F. BEMIS, d, Harrisville.  
September 1, 1927, to April 26, 1941.

Coos County—FRANK ALEXANDER, r, Lancaster.  
April 26, 1938, to April 26, 1941.

Grafton County—HOMER S. SMITH, r, Monroe.  
September 1, 1925, to April 26, 1941.

Hillsborough County—ISAAC N. CENTER, d, Litchfield.  
September 1, 1927, to April 26, 1941.

Rockingham County—FRANK H. PEARSON, r Stratham.  
January 27, 1925, to April 26, 1941.

Sullivan County—ALFRED PIERCE, r, Claremont.  
September 1, 1925, to April 26, 1941.

Carroll County—ALVIN T. HATCH, r, Wolfeboro.  
September 15, 1926, to November 7, 1942.

Merrimack County—GEORGE M. PUTNAM, d, Hopkinton.  
September 15, 1926, to November 7, 1942.

Strafford County—LORENZO E. BAER, r, Rollinsford.  
September 15, 1926, to November 7, 1942.

**COMMISSION OF NEW HAMPSHIRE ARTS AND CRAFTS**

Appointed by the Governor and Council. Term not limited.  
(First appointments May 13, 1931. C. R. Vol. 21, p. 779.)

MARY H. COOLIDGE (chairman), Center Sandwich. Reappointed  
January 28, 1937.

MARGARET WHIPPLE, Bristol. Reappointed January 28, 1937.

WILLIAM A. BARRON, Crawford Notch. Reappointed January 28, 1937.

GEORGE W. CASE, Durham. Reappointed January 28, 1937.

JAMES N. PRINGLE, Concord. Reappointed January 28, 1937.

A. COOPER BALLENTINE, Wolfeboro. Reappointed January 28, 1937.

JESSIE DOE, Rollinsford. Appointed January 28, 1937.

JENNIE R. WESTON, Nashua. Appointed February 2, 1937.

—Council Records, Vol. 22.

**STATE ATHLETIC COMMISSION**

Three persons appointed by the Governor and Council, one of whom shall be designated as chairman and secretary and whose compensation shall be \$6 a day for actual service. Term, three years and until successor is appointed. Laws of 1929, 132: 1, 3; 1937, 179.

CLEON E. BARTLETT, Newport.  
November 29, 1938, to November 29, 1941.

CARLTON C. BUCKMAN, Keene.  
March 26, 1940, to March 26, 1943.

TIMOTHY F. LANDREGAN, (chairman, secretary), Manchester.  
April 1, 1940, to April 1, 1943.

**ATTORNEY-GENERAL**

Appointed by the Governor and Council. Const., Part II, Art. 46. Term, five years. Salary, \$4,000. P. L. 16: 1, 4.

FRANK R. KENISON, Conway.  
December 16, 1940, to December 16, 1945.

**Assistant Attorney-General**

Appointed by the Governor and Council. Term, five years. Salary \$4,000.  
P. L. 16: 14, 4.

ERNEST R. D'AMOURS, Manchester.  
December 16, 1940, to December 16, 1945.

### BALLOT-LAW COMMISSIONERS

The Attorney-General, *ex officio*; two other persons (from two political parties) appointed by the Governor and Council on or before the first day of August, preceding a biennial election. Laws of 1937, 80: 8, 9.

MAYLAND H. MORSE, r, Concord.  
October 20, 1938, to August 1, 1942.

J. VINCENT BRODERICK, d, Manchester.  
October 20, 1938, to August 1, 1942.

---

### BANK COMMISSIONER

Appointed by the Governor and Council. Term, six years, and until successor is qualified. Salary, \$5,000. P. L. 259: 1, 5.

CLYDE M. DAVIS, Concord.  
December 1, 1934, to December 31, 1946.

#### **Deputy Bank Commissioner**

Appointed by the Governor and Council. Term, six years, and until successor is qualified. Salary, \$3,000. P. L. 259: 1, 5.

LEON O. GERRY, Madison.  
August 1, 1928, to August 1, 1946.

#### **Deputy Commissioner for Building and Loan Associations**

JOHN W. MAYNARD, Concord.  
Term began June 5, 1937.

#### **Board of Investments**

Five members appointed by the Governor and Council. Term, not limited. Laws of 1935, 32: 4; 119; 1.

WILLARD D. RAND (chairman), Manchester.  
Appointed April 17, 1935.

WILLIAM H. McCARTEN, Lancaster.  
Appointed April 17, 1935.

ALFRED J. DENSMORE, Lebanon.  
Appointed December 31, 1935.

RUSSELL H. BRITTON, Rochester.  
Appointed January 14, 1936.

GEORGE E. HARRIS, Nashua.  
Appointed December 29, 1938.

**BARBERS' EXAMINING AND LICENSING BOARD**

Three members appointed by the Governor and Council, at least two of whom shall have been practical barbers in this state at least five years. One member of the board shall be designated as chairman, and one member as secretary and treasurer. Term, three years. Vacancy shall be filled for the unexpired term. Compensation, \$5 a day, and a salary of \$300 for the secretary and treasurer.

ALDEGE A. NOEL, Nashua.  
August 5, 1937, to August 5, 1941.

STEPHEN CARR (secretary, treasurer), Peterborough.  
November 8, 1940, to August 5, 1942.

JOHN W. HARRIS (chairman), Concord.  
August 5, 1937, to August 5, 1943.

**STATE CANCER COMMISSION**

The Governor, chairman, *ex officio*; four persons appointed by the Governor and Council, one of whom shall be a member of the State Board of Health, one a member of the New Hampshire Medical Society, and two shall be "non-medical." Term, not limited. Laws of 1931, 146: 1, 2.

JAMES W. JAMESON, Surg., Concord. Appointed September 30, 1931.

JOHN L. T. SHAW, Chichester. Appointed September 30, 1931.

GEORGE C. WILKINS, M. D., Manchester. Appointed December 15, 1931.

JOSEPH W. EPPLY, Manchester. Appointed December 15, 1931.

**STATE BOARD OF EXAMINERS IN CHIROPODY**

The Secretary of the Board of Registration in Medicine, *ex officio*, who shall act as secretary and treasurer; a physician and a chiropodist appointed by the Governor and Council. Term, three years from date of appointment and until successor is qualified. Vacancy to be filled for unexpired term. P. L. 208: 2; 1937, 46.

FREDERICK H. GOVE (podiatrist), Concord.  
November 30, 1936, to December 5, 1943.

EDWARD PUTNAM (physician), Warner.  
December 16, 1940, to December 16, 1943.

**BOARD OF CHIROPRACTIC EXAMINERS**

Three chiropractors appointed by the Governor and Council. Laws of 1929, 10: 1. Term, three years. Vacancy to be filled for unexpired term. P. L. 206: 3.

NORMA McCRILLIS STUDLEY, Rochester.  
March 19, 1929, to March 19, 1941.

ERNEST A. WHEELER, Concord.  
February 27, 1930, to June 10, 1941.

EDWARD J. BULLOCK, Keene.  
December 29, 1938, to December 28, 1943.

**COMPTROLLER**

Appointed by the Governor and Council. Term, four years. Salary, \$5,000. Laws of 1931, 171: 14.

STEPHEN B. STORY, r, Concord.  
December 1, 1939, to December 1, 1943.

**NEW HAMPSHIRE STATE DENTAL BOARD**

Three members, one annually, appointed by the Governor and Council. Term, three years and until successor is qualified. Vacancy to be filled for unexpired term. P. L. 205: 1; 1939, 44.

ORRIN E. FERNALD, Dover.  
December 29, 1938, to March 14, 1941.

OTIS M. LITTLEFIELD, Manchester.  
May 28, 1936, to November 14, 1941.

HARLAN F. BESSE, Concord.  
December 28, 1936, to March 14, 1943.

**EASTERN STATES EXPOSITION BUILDING COMMISSION**

The Commissioner of Agriculture, *ex officio*; four persons appointed by the Governor and Council, one of whom shall be recommended by the New Hampshire Manufacturers' Association, and one by the New Hampshire Hotel Men's Association. Term, four years and until successor is qualified. Vacancy to be filled for unexpired term. Laws of 1929, 40: 1-3.

GEORGE H. ROLFE, Concord.  
March 2, 1937, to July 18, 1941.

DONALD D. TUTTLE, Concord.  
July 18, 1933, to July 18, 1942.

DAVID S. AUSTIN, 2nd, Waterville.  
July 18, 1933, to July 18, 1943.

ARTHUR E. GOYETTE (chairman), Peterborough.  
July 18, 1933, to July 18, 1944.

**DEPARTMENT OF EDUCATION****State Board**

The Governor, *ex officio*; seven persons appointed by the Governor and Council. At least two, but no more than two, members shall be trustees of the University of New Hampshire. Term, five years (from January 31). On or before January 31, annually, the Governor shall name the chairman who shall serve one year and until his successor is appointed. Laws of 1929, 178: 1; 1931, 168.

ORTON B. BROWN (chairman), Berlin.  
May 6, 1921, to January 31, 1941.

\*JAMES A. WELLMAN, Manchester.  
May 28, 1929, to January 31, 1941.

JOSEPH W. EPPLY, Manchester.  
November 29, 1938, to January 31, 1942.

ALICE S. HARRIMAN, Laconia.  
May 6, 1921, to January 31, 1943.

\*ROBERT T. KINGSBURY, Keene.  
January 11, 1927, to January 31, 1944.

RUTH S. KIRK, Keene.  
January 31, 1939, to January 31, 1944.

JAMES J. POWERS, Manchester.  
December 30, 1940, to January 31, 1945.

**Commissioner of Education**

Appointed by the State Board. Term, not limited. P. L. 116: 9, 48.

JAMES N. PRINGLE, Concord.  
Term began September 1, 1930. Salary, \$5,000.

**Deputy Commissioner**

Nominated by the Commissioner and appointed by the State Board. P. L. 116: 10, 48.

WALTER M. MAY, Concord.  
Appointed 1917. Salary, \$4,000.

---

\* Trustee of University of New Hampshire.

**EMBALMING AND FUNERAL DIRECTING****State Board of Registration of Funeral Directors and Embalmers**

Secretary of the State Board of Health, *ex officio*, who shall be Secretary of this Board, and four other members appointed by the Governor and Council. Term, four years and until successor is qualified. See also qualifications and compensation of appointees. Laws of 1935: 95: 2-6.

RALPH E. WIGGIN, Dover.

June 13, 1935, to June 29, 1941.

ALFRED W. SIMONEAU, Laconia.  
November 29, 1938, to June 13, 1942.

J. VERNE WOOD, Portsmouth.  
March 26, 1940, to March 26, 1944.

PAUL T. McNAMARA, Lebanon.  
December 5, 1940, to December 5, 1944.

**FINANCE COMMISSION OF MANCHESTER**

Three persons who shall have been voters in Manchester for at least three years, appointed by the Governor and Council. The chairman shall be designated by the Governor. Term, three years, until January 1. Vacancy to be filled for unexpired term. Laws of 1921, 226: 1.

WILFRED A. LAFLAMME (chairman), January 31, 1938, to January 1, 1942.

ALLAN B. BETHUNE, November 20, 1939, to January 1, 1943.

RICHARD J. WELSH, February 14, 1938, to January 1, 1944.

**THE PERMANENT FIREMEN'S RETIREMENT BOARD**

Comptroller, Commissioner of Insurance, and State Treasurer, *ex officio*s, also two persons, and thereafter one annually, to be appointed by the Governor and Council from a panel of five persons nominated by the New Hampshire Permanent Firemen's Association. Term, two years, except that original appointments shall be for one and two years respectively. Vacancy to be filled for unexpired term. Laws of 1939, chapter 154.

GEORGE COGAN, Portsmouth.  
December 30, 1940, to June 6, 1941.

JAMES A. BRAHANEY, Nashua.  
September 6, 1940, to June 6, 1942.

**FISH AND GAME DEPARTMENT****Commission**

Five persons, no more than three of whom shall be of the same political party, shall be appointed by the Governor and Council. One member shall be a resident of Grafton or Sullivan county; another of Hillsborough or Cheshire county; another of Coos or Carroll county; another of Belknap or Merrimack county; and another of Strafford or Rockingham county. Term, five years and until successor is qualified. Vacancy to be filled for unexpired term. P. L. 196: 1-3, as inserted by Laws of 1935, 123: 1.

CHARLES B. BARTON, r, Berlin.  
December 28, 1936, to June 28, 1941.

ALFRED L. GUAY, d, Laconia.  
June 28, 1935, to June 28, 1942.

EDMOND W. BOWLER, d, Durham.  
June 28, 1935, to June 28, 1943.

THOMAS J. DENT, r (secretary), Hanover.  
June 28, 1935, to June 28, 1944.

PHILIP E. MORRIS, r (chairman), Nashua.  
June 28, 1935, to June 28, 1945.

**Director**

Appointed by the Fish and Game Commission. Term, unlimited.  
P. L. 196: 8, as inserted by Laws of 1935, 123: 1.

RALPH G. CARPENTER, 2nd, Wolfeboro.  
Qualified July 1, 1940.

**Conservation Officers**

Appointed by the Director. P. L. 196: 16, as inserted by Laws of 1935, 123: 1; 1937, 188: 2.

|            |                                       |
|------------|---------------------------------------|
| Berlin     | GEORGE O. STEVENS (Riverside Drive)   |
| Bristol    | EVERETT BAKER                         |
| Colebrook  | FRED B. NORRIS                        |
| Concord    | HENRY A. WILLEY (41 Allison Street)   |
| Conway     | ELVERTON C. BERRY                     |
| Errol      | HARRY L. HURLBERT                     |
| Exeter     | LEONARD M. HILL (Route 2)             |
| Farmington | ARNOLD J. CHENEY                      |
| Franklin   | ERNEST C. MELENDY (171 E. Bow Street) |

|            |  |
|------------|--|
| Keene      | JOHN K. MARTIN (214 Washington Street) |
| Laconia    | DANA L. TWOMBLY (765 Main Street)      |
| Lancaster  | HARRIMAN F. CLAY (Elm Street)          |
| Littleton  | WILLARD C. STOCKBRIDGE (Route 2)       |
| Manchester | FLOYD COLE (Route 3)                   |
| Nashua     | TILDEN H. BARNARD (3 Prescott Street)  |
| Newport    | ALFRED M. JENNESS                      |
| Northwood  | EARL O. TUTTLE                         |
| Pittsburg  | FRED T. SCOTT                          |
| Pittsburg  | PEARLEY A. TERRILL                     |
| Randolph   | WALTER L. SIMONDS                      |
| Sandwich   | JOHN WENTWORTH                         |
| Seabrook   | EDWIN G. TOWNE                         |
| Warren     | HARRY L. GOODWIN                       |
| Wilton     | GEORGE S. PROCTOR                      |

---

### **FORESTRY AND RECREATION COMMISSION**

Three persons, one annually, appointed by the Governor and Council. Term, three years (from May 1). Vacancy to be filled for unexpired term. Laws of 1935, 126: 1, 1937, 151.

HARRY K. ROGERS, Pembroke.  
August 29, 1929, to May 1, 1941.

OWEN JOHNSON, Manchester.  
October 2, 1940, to May 1, 1942.

W. ROBINSON BROWN, Berlin.  
May 1, 1909, to May 1, 1943.

#### **State Forester**

Appointed by the Commission. Salary, \$3,500. Laws of 1929, 163: 1.

JOHN H. FOSTER, Waterville.  
Appointed March 1, 1920.

**STATE BOARD OF HEALTH**

The Governor and Attorney-General, *ex officio*; three physicians, one civil engineer and one other person, appointed by the Governor and Council. Term, five years, and until successor is appointed and qualified. Vacancy to be filled for unexpired term. P. L. 125: 1; 1939, 122.

GEORGE C. WILKINS, M. D., Manchester.  
February 2, 1915, to July 18, 1941.

JAMES W. JAMESON, M. D., Concord.  
January 30, 1934, to January 30, 1942.

PERCY A. SHAW, C. E., Manchester.  
November 30, 1936, to January 30, 1942.

BARBARA BEATTIE, M. D., Littleton.  
May 16, 1932, to May 16, 1944.

WILLIAM G. McCRILLIS, Bristol.  
November 7, 1939, to November 7, 1944.

**Secretary**

A physician appointed by the Board. Salary, \$4,000. P. L. 125: 3, 12.

TRAVIS P. BURROUGHS, M. D., Concord.  
Appointed December 8, 1936.

**Director of Division of Venereal Disease Control**

Appointed by the Board, P. L. 133: 22.

ALFRED L. FRECHETTE, M. D., Concord. Appointed July 1, 1939.

**Laboratory of Hygiene**

Staff appointed by the Board. P. L. 127.

TRAVIS P. BURROUGHS, M. D. (director), Concord. Appointed in 1936.

CHARLES D. HOWARD, S. B. (chemist and sanitarian), Concord.  
Appointed in 1905.

HOWARD N. KINGSFORD, M. D.  
(pathologist and bacteriologist)  
Hanover Laboratory. Appointed in 1903.

WILLIAM R. MACLEOD (bacteriologist), Concord. Appointed in 1921.

JOSEPH X. DUVAL (inspector), Concord. Appointed in 1918.

## BOARD OF REGISTRATION OF HAIRDRESSERS

Three members, who shall have been in the practice of hairdressing in the state for not less than five years, appointed by the Governor and Council. Term, three years, and until successor is qualified. One member shall be designated as chairman and one as secretary. Laws of 1937, chapter 162.

MABEL CLASSE CURRAN, Manchester.

December 29, 1938, to August 10, 1941.

HARRIET G. STRATTON (secretary), Concord.

August 10, 1937, to August 10, 1942.

BERNICE D. MacINTYRE (chairman), Portsmouth.

August 10, 1937, to August 10, 1943.

---

## HIGHWAY COMMISSIONER

Appointed by the Governor and Council. Term, five years from date of appointment and until successor is qualified. Salary, \$5,500.

P. L. 83: 2, 5.

FREDERIC E. EVERETT, Concord.

September 1, 1915, to October 9, 1945.

---

## DEPARTMENT OF STATE INSTITUTIONS

### Boards of Trustees

Each board shall consist of the Governor, *ex officio*, and such member of the Council as he may appoint; also five members, either men or women, appointed by the Governor and Council. Term, five years. Vacancy to be filled for unexpired term. Laws of 1937, 195: 1. P. L. 9: 1-5.

### **New Hampshire State Hospital**

DONALD G. McIVOR, Concord.

July 13, 1936, to June 30, 1941.

SARAH JOHNSON, Franconia.

June 30, 1932, to June 30, 1942.

MYER SAIDEL, Manchester.

November 29, 1938, to June 30, 1943.

FRANCES S. HALL, Dover.

April 2, 1919, to June 30, 1944.

REV. P. J. KENNEALLY, Concord.

December 16, 1940, to June 30, 1945.

The Board of Trustees of the State Hospital shall constitute a Commission of Lunacy. P. L. 11: 34.

**Laconia State School**

EVA A. SPEARE, Plymouth.  
August 23, 1929, to June 30, 1941.

HARRIS H. RICE, Rindge.  
April 8, 1919, to June 30, 1942.

J. FRANK NEAL, Meredith.  
March 26, 1940, to June 30, 1943.

HARRIET CHASE NEWELL, Derry.  
June 30, 1929, to June 30, 1944.

JOSEPH H. LAFLAMME, Manchester.  
June 30, 1925, to June 30, 1945.

**Industrial School**

DOROTHY T. COX, Nashua.  
October 15, 1937, to June 30, 1941.

CHARLES H. BARNARD, Manchester.  
July 7, 1937, to June 30, 1942.

GEORGE P. GAKIDIS, Manchester.  
November 29, 1938, to June 30, 1943.

HUBERT B. McDONOUGH, Manchester.  
May 8, 1933, to June 30, 1944.

CHARLES E. GREENMAN, Hampton.  
November 29, 1938, to June 30, 1945.

**New Hampshire State Sanatorium**

JOHN H. HOULIHAN, Berlin.  
April 2, 1919, to June 30, 1941.

LOUIS E. BRAGG, Lancaster.  
August 28, 1940, to June 30, 1942.

NELSON E. HOWARD, Franklin.  
November 29, 1938, to June 30, 1943.

ELMER M. MILLER, Woodsville.  
October 2, 1940, to June 30, 1944.

MAUDE A. SANBORN, Northfield.  
July 14, 1930, to June 30, 1945.

**State Prison**

HERBERT J. FOOTE, Marlborough.  
September 15, 1926, to June 30, 1941.

F. EARL THAYER, Haverhill (Woodsville).  
November 29, 1938, to June 30, 1942.

TREFFLE RAICHE, Manchester.  
January 28, 1926, to June 30, 1943.

CLARENCE I. HURD, Dover.  
April 2, 1919, to June 30, 1944.

ROBERT W. BROWN, Concord.  
November 28, 1939, to June 30, 1945.

---

## INSURANCE DEPARTMENT

### **Commissioner**

Appointed by the Governor and Council. Term, five years and until successor is qualified. Salary, \$5,000. Laws of 1931, 137: 1, 2.

ARTHUR J. ROUILLARD, Claremont.  
September 17, 1937, to September 17, 1942.

### **Deputy Insurance Commissioner**

Appointed by the Governor and Council. P. L. 271: 3. Salary, \$1,800.  
Laws of 1931, 137: 2.

SIMON M. SHELDON, Hancock.  
Appointed October 15, 1937.

---

## INTERSTATE COMPACTS AFFECTING LABOR AND INDUSTRY COMMISSION

Five members to be appointed by the Governor and Council. One of these members shall be chosen from the Senate and one from the House, each to serve until February 1. Their successors shall have a term of two years. The other three members shall be chosen to represent labor, industry and the public, and their terms shall be for five years. Vacancy shall be filled for the unexpired term. Laws of 1935, 112: 3, 4.

February 1, 1941, to February 1, 1943.  
Member from the 1941 Senate.

February 1, 1941, to February 1, 1943.  
Member from the 1941 House.

WILLIAM HENRY MARA, Manchester.  
March 15, 1938, to February 1, 1943.

CHARLES B. OFFICER, Claremont.  
December 16, 1940, to February 1, 1945.

ANTOINE A. GUERTIN, Nashua.  
December 16, 1940, to February 1, 1945.

---

## **NEW HAMPSHIRE COMMISSION ON INTERSTATE CO-OPERATION**

Fifteen members to be appointed as follows: five members of the Senate to be appointed by the President of the Senate; five members of the House to be appointed by the Speaker; and five officials of the State to be appointed by the Governor, one of whom he shall designate as chairman of the commission. Laws of 1935, 145: 2, 3.

GORDON P. EAGER (chairman), Pittsfield.

ENOCH D. FULLER, Manchester.

JOHN G. MARSTON, Allentown.  
January 12, 1937, to January 6, 1943.

FRANK R. KENISON, Conway.

WILLIAM A. JACKSON, Nashua.  
January 2, 1941, to January 6, 1943.

---

## **BUREAU OF LABOR**

### **Commissioner**

Appointed by the Governor and Council. Term, three years and until successor is qualified. Vacancy to be filled for unexpired term. Salary, \$4,000. P. L. 174: 1-4; 1939, 205.

JOHN S. B. DAVIE, r, Concord.  
June 8, 1911, to August 30, 1941.

### **Factory Inspectors**

Three persons, one of whom shall be a woman, appointed by the Commissioner with the approval of the Governor and Council. P. L. 177: 29.

HAROLD I. TOWLE, Laconia.  
Term began January 15, 1927.

WILLIAM H. RILEY, Concord.  
Appointed August 30, 1935.

AMANDA CHAGNON, Nashua.  
Appointed January 11, 1937.

**Unemployment Compensation Division  
Administrator**

GORDON P. EAGER, Pittsfield.  
Appointed November 15, 1935.

**New Hampshire State Employment Service  
Director**

ABBY L. WILDER, Concord.  
Term began September 1, 1935.

**State Board of Conciliation and Arbitration**

Three persons, one annually, appointed by the Governor and Council. Term three years (from July 1). Compensation, \$8 a day. P. L. 174: 12, 24.

WALTER F. DUFFY, Franklin.  
September 15, 1926, to July 1, 1941.

KARL E. DOWD, Nashua.  
December 5, 1940, to July 1, 1942.

KARL E. MERRILL, Hudson.  
August 29, 1932, to July 1, 1943.

---

**COMMISSION ON DISABILITY BENEFITS**

The Labor Commissioner and Administrator of the Unemployment Compensation Division, who shall act as Chairman and Secretary, respectively, *ex officii* and three members to be appointed by the Governor and Council. Term, two years. Laws of 1939, chapter 206.

JOHN S. B. DAVIE (chairman), Concord, *ex officio*.

GORDON P. EAGER (secretary), Concord, *ex officio*.

REV. EDWARD F. ANGLUIN, Manchester.

FRANK X. CARROLL, Manchester.

ROBERT J. MULVANITY, Nashua.

## LAND USE BOARD

The five "members of the Planning and Development Commission shall be the members of the Land Use Board hereby constituted." Laws of 1937, 26: 1.

(See State Planning and Development Commission.)

---

## PUBLIC LIBRARY COMMISSION

State Librarian, *ex officio*; four persons, one annually, appointed by the Governor and Council. Two members shall be from each of the two leading political parties. Women may be appointed. Term, four years, and until successor is qualified. Vacancy to be filled for unexpired term. P. L. 10: 30-35.

OTTIS E. MERCIER, r, Nashua.  
November 30, 1936, to April 27, 1941.

FAY GANTER, d, Portsmouth.  
July 16, 1926, to April 27, 1942.

AMOS N. BLANDIN, JR., d, Concord.  
December 29, 1938, to April 27, 1943.

MILDRED P. McKAY, Nashua.  
December 5, 1940, to April 27, 1944.

### **Executive Secretary**

Appointed by the Commission. Salary, \$2,000. Laws of 1927, 82: 1.

CATHARINE PRATT, Concord.  
Term began August 2, 1940.

**TRUSTEES OF STATE LIBRARY**

Three persons (no more than two of whom shall be of the same political party), appointed by the Governor and Council. Term, six years and until successor is qualified. Vacancy to be filled for unexpired term. P. L. 10: 2-6.

AMOS N. BLANDIN, JR., d, Concord.  
December 29, 1938, to November 25, 1942.

CHARLES G. JENNESS, r, Rochester.  
January 7, 1915, to July 18, 1945.

ADDIE E. TOWNE, r, Franklin.  
May 15, 1929, to October 31, 1946.

**State Librarian**

Appointed by the Trustees of State Library. Term, three years and until successor is qualified. Salary, \$2,500. P. L. 10: 12, 13, 16.

THELMA BRACKETT, Concord.  
March 20, 1933, to January 1, 1943.

---

**STATE LIQUOR COMMISSION**

Three persons appointed by the Governor and Council, no more than two of whom shall belong to the same political party. One member shall be appointed in June of each year. Term, three years (from July 1) and until successor is qualified. Vacancy to be filled for unexpired term. One member shall be appointed and commissioned as chairman, and the salary of each shall be \$4,000. Laws of Special Session of 1934, 3: 2, 3.

JOHN S. HURLEY, d, Manchester.  
November 29, 1938, to July 1, 1941.

ARTHUR L. CARPENTER, r, Plymouth  
December 31, 1940, to July 1, 1942.

WILLIAM A. JACKSON, r (chairman), Nashua.  
January 20, 1937, to July 1, 1943.

**MEDICAL REFEREES**

Appointed by the Governor and Council. Term, five years from date of appointment. P. L. 376: 1-3.

**Rockingham County (2)**

FREDERICK S. GRAY, Portsmouth.  
September 14, 1933, to September 15, 1943.

N. WICKER HYLAN, Derry.  
December 23, 1940, to December 23, 1945.

**Strafford County (1)**

FORREST L. KEAY, Rochester.  
September 6, 1918, to January 31, 1945.

**Belknap County (1)**

LESTER R. BROWN, Laconia.  
June 29, 1928, to July 18, 1943.

**Carroll County (1)**

FRANCIS J. C. DUBE, (Center) Ossipee.  
September 27, 1935, to October 9, 1945.

**Merrimack County (1)**

LOREN A. SANDERS, Concord.  
May 31, 1918, to October 9, 1945.

**Hillsborough County (3)**

STILMAN G. DAVIS, Nashua.  
January 9, 1929, to January 31, 1945.

ROBERT E. BIRON, Manchester.  
March 19, 1935, to October 9, 1945.

FRANK B. FOSTER, Peterborough.  
February 11, 1919-24; February 3, 1925, to April 9, 1945.

**Cheshire County (1)**

ARTHUR F. WESTON, Keene.  
January 9, 1929, to January 19, 1944.

**Sullivan County (1)**

CHARLES F. KEELEY, Claremont.  
July 13, 1934, to August 11, 1944.

**Grafton County (3)**

LEON M. ORTON, Ashland.  
August 8, 1927, to September 26, 1942.

RALPH E. MILLER, Hanover.  
December 14, 1933, to February 15, 1944.

HAROLD CURTIS PICKWICK, Lisbon.  
October 9, 1940, to October 9, 1945.

**Coos County (3)**

LEANDRE P. BEAUDOIN, Berlin.  
July 13, 1936, to July 13, 1941.

WALTER F. NOYES, Colebrook.  
October 4, 1917, to April 18, 1943.

WILLIAM M. BRONSON, Lancaster.  
October 9, 1940, to October 9, 1945.

---

**BOARD OF REGISTRATION IN MEDICINE**

Five physicians, one annually, appointed by the Governor and Council. Term, five years and until successor is qualified. Vacancy to be filled for unexpired term. P. L. 204: 4.

ZENON A. LAVOIE, Manchester.  
October 26, 1921, to April 21, 1941.

TRAVIS P. BURROUGHS, Concord.  
December 28, 1936, to April 21, 1942.

DEERING G. SMITH, Nashua.  
December 28, 1936, to April 21, 1943.

WILLIAM J. PAUL DYE, Wolfeboro.  
January 26, 1940, to April 21, 1944.

HOWARD N. KINGSFORD, Hanover.  
May 19, 1915, to April 21, 1945.

**MILK CONTROL BOARD**

Three members, no more than two of whom shall be of the same political party, to be appointed by the Governor and Council. The chairman shall be designated by the Governor. Term, three years. Vacancy shall be filled for unexpired term. Compensation, \$7 a day. Laws of 1937, 107: 2.

AMOS N. BLANDIN, d, Bath.  
August 5, 1937, to August 5, 1941.

WILLIAM A. TURNER, r, Salem.  
August 5, 1937, to August 5, 1942.

ALLEN M. FREEMAN, r, (chairman), Concord.  
August 5, 1937, to August 5, 1943.

**COMMISSIONER OF MOTOR VEHICLES**

Appointed by the Governor and Council. Term, five years and until successor is qualified. Salary, \$4,000. Laws of 1931, 150: 1.

JOHN F. GRIFFIN, Manchester.  
June 1, 1922, to July 7, 1942.

**BOARD OF REGISTRATION IN OPTOMETRY**

Four optometrists, and one oculist, one annually, appointed by the Governor and Council. Each member shall have had at least six years' experience in his profession. Term, five years and until successor is qualified. Vacancy shall be filled for unexpired term. Laws of 1935, 64: 1; P. L. 207: 3.

EUGENE F. CLOUGH, Manchester.  
May 22, 1934, to May 17, 1941.

HAROLD E. ELLIOTT, Manchester.  
May 22, 1935, to May 17, 1942.

FRED S. GRAY, Rochester.  
February 23, 1932, to May 17, 1943.

JAMES S. SHAW, Franklin.  
May 17, 1914, to May 17, 1944.

CHARLES H. BABBITT, Nashua.  
October 4, 1917, to May 17, 1945.

## COMMISSION OF PHARMACY AND PRACTICAL CHEMISTRY

Three pharmacists, one annually, appointed by the Governor and Council. Term, three years and until successor is qualified. Vacancy to be filled for unexpired term. P. L. 210: 2, 3.

JOHN R. KELLY, Newport.  
February 17, 1925, to November 14, 1941.

GEORGE A. MOULTON, Peterborough.  
September 6, 1933, to September 6, 1942.

PERCY J. CALLAGHAN, Manchester.  
May 13, 1931, to May 13, 1943.

---

## COMMISSIONERS OF PILOTAGE OF THE HARBOR AND RIVER OF PISCATAQUA

Three persons may be appointed by the Governor and Council. Term, not limited. P. L. 152: 1.

JOHN SEYBOLT, Portsmouth.  
Appointed December 5, 1940.

SHIRLEY HOLT, JR., Portsmouth.  
Appointed April 12, 1938.

RAYMOND T. HENDRICKSON, New Castle.  
Appointed December 5, 1940.

---

## POLICE COMMISSIONS

Three persons appointed by the Governor and Council. No more than two shall be of the same political party. Term, three years (from September 1) and until successor is qualified. Laws of 1913, 148: 1, 2.

### Berlin

ERNEST M. JOHNSON, r, July 6, 1935, to September 1, 1941.  
EDWARD O. GILBERT, r, December 14, 1936, to September 1, 1942.  
J. ARTHUR SULLIVAN, d, November 8, 1940, to September 1, 1943.

**Dover**

- JAMES F. DENNIS, d, March 30, 1938, to September 1, 1941.  
ROBERT W. GREENAWAY, r, January 30, 1934, to September 1, 1942.  
MELVIN W. RICHARDSON, r, December 30, 1940, to September 1, 1943.

**Exeter**

- ELBRIDGE A. GOODWIN, d, April 30, 1927, to September 1, 1941.  
FRANK R. GOODALE, r, December 5, 1940, to September 1, 1942.  
FRANK B. NAY, r, October 31, 1930, to September 1, 1933; December 28, 1936, to September 1, 1943.

**Laconia**

- FORTUNAT E. NORMANDIN, d, July 15, 1935, to September 1, 1941.  
CLARENCE E. ROWE, r, November 14, 1933, to September 1, 1942.  
CHARLES J. PITMAN, r, February 24, 1931, to September 1, 1943.

**Manchester**

- J. BRIGGS FELTON, r, May 4, 1937, to September 1, 1941.  
JOHN F. COUNTY, d, January 12, 1937, to September 1, 1942.  
JOSEPH E. LABERGE, r, August 15, 1935, to September 1, 1943.

**Nashua**

- HENRY A. LAGASSE, d, October 14, 1935, to September 1, 1941.  
JOSEPH E. MODGLIN, r, November 30, 1936, to September 1, 1942.  
BURTT E. WARREN, r, Nashua, November 29, 1938, to September 1, 1943.

**Portsmouth**

- OREL A. DEXTER, d, October 9, 1935, to September 1, 1941.  
THOMAS J. DOWNS, r, January 31, 1940, to September 1, 1942.  
J. VERNE WOOD, r, September 1, 1937, to September 1, 1943.

**Somersworth**

- JOSEPH E. LANGELIER, d, November 15, 1935, to September 1, 1941.  
HAROLD V. SHEAHAN, r, October 9, 1935, to September 1, 1942.  
CHARLES P. KINSMAN, r, October 15, 1937, to September 1, 1943.

**PROBATION DEPARTMENT****Board of Probation**

Three members, no more than two of whom shall be of the same political party, appointed by the Governor and Council. Term, three years. The board shall elect a chairman and clerk. Laws of 1937, 143: 1.

HERBERT J. FOOTE, r, Wilmot.  
November 29, 1938, to August 11, 1941.

ALOYSIUS J. CONNOR, d, Manchester.  
August 21, 1939, to August 11, 1942.

LULA J. A. MORRIS, r, Lancaster.  
August 11, 1937, to August 11, 1943.

**Director of Probation**

Appointed by the Board with the approval of the Governor and Council. Laws of 1937, 143: 3. Commissioned.

HERBERT J. FOOTE, Wilmot.  
Acting Director.  
Appointed August 8, 1940.

---

**PUBLIC SERVICE COMMISSION**

Three persons (one of whom shall be commissioned as chairman) appointed by the Governor and Council. Term (which begins first Monday in June of odd-numbered year), six years and until successor is qualified. Vacancy to be filled for unexpired term. P. L. 237: 1-3. Salaries, \$5,000 each. Laws of 1931, 149: 1.

WILLIAM H. BARRY, d, Nashua.  
October 11, 1933, to June, 1945.

CLAUDE H. SWAIN, r, Concord.  
January 9, 1935, to June, 1941.

NELSON L. SMITH, r, (chairman), Hanover.  
September 14, 1933, to June, 1943.

**DEPARTMENT OF PUBLIC WELFARE****Board of Public Welfare**

Three members, no more than two of whom shall be of the same political party, appointed by the Governor and Council. The Governor shall designate the chairman. Term, after expiration of first term, three years and until successor is qualified. Vacancy shall be filled for unexpired term. Compensation, \$8 a day. Laws of 1937, 202: 2.

MORRIS FRIEDSAM, r, Chesterfield.  
December 5, 1940, to July 1, 1941.

LEO L. OSBORNE, d, Sunapee.  
July 1, 1938, to July 1, 1942.

JOHN J. HALLINAN, r, (chairman), Concord.  
July 1, 1938, to July 1, 1943.

**Commissioner of Public Welfare**

A citizen of New Hampshire, appointed by the Board. Salary, \$4,000. Laws of 1937, 202: 4.

HARRY O. PAGE, Concord.

**State Veterans' Service Officer**

An honorably discharged veteran of a war in which the United States was engaged, appointed by the Commissioner with the approval of the Governor and Council. Laws of 1937, 202: 27.

GEORGE S. FORBUSH, Wilton.

---

**PURCHASING AGENT**

Appointed by the Governor and Council. Term, three years. Salary \$4,000.  
Laws of 1929, 167: 1.

HAROLD CHENEY, Concord.  
June 6, 1932, to December 29, 1941.

**STATE RACING COMMISSION**

Three persons appointed by the Governor and Council. No more than two shall be of the same political party. Term, after expiration of first term, shall be three years and until successor is qualified. Vacancy shall be filled for unexpired term. The Governor with advice of the Council shall appoint and commission one member as chairman, and one member as secretary of said commission. Laws of 1935, 27; 1.

WILLIAM L. PHINNEY, (chairman), r, Manchester.  
December 29, 1938, to April 9, 1941.

EDWARD J. MALEY, d, Newport.  
December 31, 1938, to April 24, 1942.

CHARLES A. ALLEN, r (secretary), Portsmouth.  
August 5, 1937, to April 9, 1943.

---

**NEW HAMPSHIRE SHORE AND BEACH PRESERVATION  
AND DEVELOPMENT COMMISSION**

State Highway Commissioner, *ex officio*. Laws of 1929, 273. The Governor and Council shall appoint two members biennially. [Term, six years.] Vacancies to be filled by the Governor and Council. Laws of 1931, 116: 1, 2.

GEORGE ASHWORTH, (vice chairman), Hampton.  
July 30, 1935, to April 22, 1941.

CHARLES E. GREENMAN, Hampton.  
July 30, 1935, to April 22, 1941.

ELIHU T. ADAMS, Seabrook.  
July 30, 1935, to April 22, 1943.

SHIRLEY S. PHILBRICK, Rye.  
November 29, 1938, to April 22, 1943.

CHARLES FRANCIS ADAMS, (secretary), Hampton.  
July 30, 1935, to April 22, 1945.

DANIEL H. DICKINSON, Concord.  
May 12, 1938, to April 22, 1945.

For earlier appointments, see 1935 Manual of the General Court, p. 323.

### BOARD OF MANAGERS OF THE NEW HAMPSHIRE SOLDIERS' HOME

The Governor and four others who are members *ex officio*; five persons (at least four of whom served in the army or navy of the United States in the war of the Rebellion, the war with Spain or the World War, and are members one each of the New Hampshire department of the Grand Army, the United Spanish War Veterans, the American Legion, and the Veterans of Foreign Wars) appointed by the Governor and Council. Term, five years and until successor is qualified. Vacancy to be filled for unexpired term. Laws of 1931, 138: 1.

WILLIAM SULLIVAN, Manchester.

June 25, 1931, to June 25, 1941.

WENDELL D. CROWELL, Hancock.

December 30, 1931, to December 30, 1941.

HAROLD K. DAVISON, Haverhill.

September 12, 1928, to March 1, 1942.

EDGAR B. PRESCOTT, Laconia.

December 31, 1940, to November 29, 1943.

FRANK E. AMADON, Keene.

August 30, 1935, to November 29, 1943.

---

### SUPERINTENDENT OF STATE BUILDINGS AND GROUNDS

Appointed by the Governor and Council. Term two years and until successor is appointed. Vacancy to be filled for unexpired term. Salary, \$2,500. P, L. 7: 2; 1939, 184.

WENDELL D. CROWELL, Hancock.

November 7, 1939, to July 1, 1941.

**STATE PLANNING AND DEVELOPMENT COMMISSION**

Five members, no more than three of whom shall be of the same political party, shall be appointed by the Governor and Council who shall designate one member as chairman. Term, after expiration of first term, shall be five years and until successor is qualified. P. L. 19: 33, as inserted by Laws of 1935, 6: 1.

JAMES M. LANGLEY, r, Concord.  
February 20, 1935, to February 20, 1941.

GUY L. SHOREY, d, Gorham.  
February 20, 1935, to February 20, 1943.

FRED ENGELHARDT, r, (chairman), Durham.  
October 9, 1940, to October 9, 1945.

EDWARD J. GALLAGHER, d, Laconia  
October 9, 1940, to October 4, 1945.

EDWARD F. ANGLUIN, r, Manchester.  
October 9, 1940, to October 9, 1945.

**Advisory Board**

"The several responsible executives or executive boards of each state department and institution shall constitute an *ex officio* advisory board which, in whole or in part, shall meet from time to time with the said state planning and development commission or any of its agencies for the purpose of advising and co-operating in the preparation and co-ordination of plans for developing the resources of the state." Laws of 1935, 6: 2.

**Publicity Director**

DONALD D. TUTTLE, Concord.

**Planning Director**

FREDERICK P. CLARK, Concord.

**DEPARTMENT OF STATE POLICE****Superintendent**

A citizen of the United States experienced in the investigation of crime, appointed by the Governor and Council, who shall determine the amount of his bond. Term, five years. Salary, \$4,000. Laws of 1937, 134: 3, 4.

GEORGE A. COLBATH, Berlin.  
June 29, 1937, to July 1, 1942.

**STATE TAX COMMISSION**

Three persons (one of whom shall be of the leading minority party appointed by the Supreme Court and commissioned by the Governor. The chairman and secretary to be designated by the Court. Term, six years and until successor is qualified. Vacancy to be filled for unexpired term (which ends March 31 of odd-numbered year). P. L. 68: 1-5. Salary of secretary, \$4,000; of other members, \$3,000. Laws of 1929, 168: 1.

September 1, 1935, to March 31, 1943.

JOHN G. MARSTON, d (secretary), Allentown.

DUDLEY W. ORR, r, Concord.

October 1, 1937, to March 31, 1945.

JOHN R. SPRING, r (chairman), Nashua.

September 15, 1926, to March 31, 1947.

**Director of Taxation of Interest and Dividends**

PERCY H. HOWLAND, Concord.

Term began July 1, 1939.

**TEACHERS' RETIREMENT SYSTEM**

Laws of 1937, 205.

**New Hampshire Teachers' Retirement Association**

1937, 205: 4.

**Teachers' Retirement Board**

Five members, as follows: (The Preliminary Board consisting of the Bank Commissioner,

Commissioner of Education, and the State Treasurer);

also two appointees of the Governor and Council, who shall be chosen from six persons selected from the members of the Teachers' Retirement Association, by said members. Term, after expiration of first term, two years for the member chosen by the Governor and Council from the three members of the Retirement Association, who shall be nominated annually by said Association. A vacancy occurring in the Board by the inability of either appointed member to serve, shall be filled by the Governor and Council by the appointment of a member of the Retirement Association to serve for the unexpired term. 1937, 205: 3.

DANIEL W. MacLEAN, Berlin.  
November 29, 1938, to November 29, 1941.

JOHN W. DOW, Claremont.  
November 29, 1938, to November 29, 1942.

---

### COMMISSIONERS FOR THE PROMOTION OF UNIFORMITY OF LEGISLATION IN THE UNITED STATES

Three persons appointed by the Governor. Laws of 1893, ch. 84.

GEORGE M. FRENCH, Nashua.  
Appointed July 16, 1926.

BURT R. COOPER, Rochester.  
Appointed October 28, 1931.

KENNETH F. GRAF, Manchester.  
Appointed October 28, 1938.

---

### BOARD OF VETERINARY EXAMINERS

Three persons, one annually, appointed by the Governor and Council. Term, three years and until successor is qualified. Vacancy to be filled for unexpired term. P. L. 209: 2. See also Laws of 1929, 87.

FREDERICK V. DEDRICK, Keene.  
September 26, 1930, to March 5, 1941.

HAVEN T. PAUL, Portsmouth.  
October 2, 1940, to March 5, 1942.

HAROLD M. LEWIS, Nashua.  
May 19, 1915, to March 5, 1943.

---

### WATER CONTROL COMMISSION

Five commissioners who shall be the five directors of the New Hampshire Water Resources Board, with the same terms and with the same chairman. Laws of 1937, 133: 1, 3.

### **NEW HAMPSHIRE WATER RESOURCES BOARD**

Five directors, no more than three of whom shall be of the same political party, appointed by the Governor and Council who shall designate one of the board as chairman. Term, five years and until successor is qualified. Laws of 1935, 121: 3, 4.

WILLIAM F. SULLIVAN, d, Nashua.

July 18, 1935, to July 18, 1942.

MILTON SHAPIRO, r, Concord.

July 18, 1935, to July 18, 1943.

JOHN JACOBSON, JR., r (chairman), Manchester.

July 18, 1935, to October 9, 1945.

WALDO W. BUCKMINSTER, r, Keene.

December 16, 1940, to December 16, 1945.

PATRICK J. HINCHLEY, d, Berlin.

December 5, 1940, to December 5, 1945.

### **DEPARTMENT OF WEIGHTS AND MEASURES**

#### **State Commissioner**

Appointed by the Governor and Council. Term, five years and until successor is qualified. Salary, \$3,000. P. L. 161: 2, 4.

WILLIAM H. MARCOTTE, JR., r, Manchester.

May 3, 1932, to January 29, 1935; December 15, 1936, to December 15, 1941.

**WELFARE, See PUBLIC WELFARE**

## JUDICIARY DEPARTMENT

### Supreme Court

A chief justice and four associate justices appointed by the Governor and Council. P. L. 315: 1. Term, until seventy years of age. P. L. 18: 1, 2. Salary, \$7,000 each. Laws of 1929, 15: 1.

| Name                 | Residence        | Appointment       | Limitation<br>by Age |
|----------------------|------------------|-------------------|----------------------|
| Chief Justice:       |                  |                   |                      |
| John E. Allen .....  | Keene .....      | Oct. 16, 1934 ... | June 26, 1943        |
| Associate Justices:  |                  |                   |                      |
| Thomas L. Marble ... | Concord .....    | Jan. 27, 1925 ... | Dec. 24, 1946        |
| Oliver W. Branch ... | Manchester ..... | Dec. 31, 1925 ... | Oct. 4, 1949         |
| Peter Woodbury ..... | Bedford .....    | Apr. 25, 1933 ... | Oct. 24, 1969        |
| Elwin L. Page .....  | Concord .....    | Oct. 16, 1934 ... | Feb. 22, 1946        |

### Superior Court

A chief justice and five associate justices appointed by the Governor and Council. Laws of 1927, 51: 1. Term, until seventy years of age. P. L. 18: 1, 2. Salary, \$7,000 each. Laws of 1929, 159: 2.

| Name                  | Residence        | Appointment       | Limitation<br>by Age |
|-----------------------|------------------|-------------------|----------------------|
| Chief Justice:        |                  |                   |                      |
| Henri A. Burque ....  | Nashua .....     | Aug. 18, 1937 ..  | Sept. 20, 1949       |
| Associate Justices:   |                  |                   |                      |
| Oscar L. Young .....  | Laconia .....    | Feb. 3, 1925 ..   | Sept. 11, 1944       |
| Warren W. James ...   | Berlin .....     | Apr. 25, 1933 ..  | Mar. 23, 1954        |
| H. Thornton Lorimer . | Rochester .....  | Dec. 28, 1934 ..  | Apr. 16, 1972        |
| Francis W. Johnston . | Claremont .....  | Oct. 1, 1935 ..   | Apr. 29, 1952        |
| Aloysius J. Connor .. | Manchester ..... | Sept. 17, 1937 .. | Apr. 13, 1965        |

### Judges of Probate

Appointed by the Governor and Council. Term, until seventy years of age.  
Const., Part II, Arts. 45 (46) and 77 (78). Salaries, P. L. 293: 22.

| County          | Name                 | Residence       | Appoint-<br>ment | Limitation<br>by Age | Salary  |
|-----------------|----------------------|-----------------|------------------|----------------------|---------|
| Rockingham      | Richard E. Shute .   | Exeter . . . .  | Feb. 23, 1926    | Oct. 17, 1957        | \$2,000 |
| Strafford . . . | Everett J. Galloway  | Dover . . . .   | Oct. 27, 1937    | Mar. 29, 1947        | 1,800   |
| Belknap . . . . | Thomas C. Hill . . . | Laconia . . . . | Sept. 27, 1922   | Aug. 29, 1948        | 1,500   |
| Carroll . . . . | William J. Britton . | Wolfeboro .     | May 6, 1921      | June 18, 1942        | 1,500   |
| Merrimack .     | Eugene W. Leach .    | Concord . . .   | Dec. 10, 1924    | Aug. 4, 1947         | 2,000   |
| Hillsborough    | George A. Wagner     | Manchester      | Jan. 7, 1912     | May 28, 1943         | 2,500   |
| Cheshire . . .  | Chester B. Jordan .  | Keene . . . .   | Sept. 15, 1920   | Feb. 15, 1962        | 1,500   |
| Sullivan . . .  | Henry S. Richardson  | Claremont .     | June 29, 1917    | Sept. 19, 1943       | 1,500   |
| Grafton . . . . | Henry A. Dodge . .   | Littleton . . . | Mar. 14, 1934    | Feb. 3, 1958         | 1,800   |
| Coos . . . . .  | Edgar M. Bowker .    | Whitefield . .  | Nov. 9, 1920     | Apr. 18, 1946        | 1,500   |

### State Reporter

Appointed by the Supreme Court. Term, not limited. Salary, \$1,800.  
P. L. 326: 1, 13.

CRAWFORD D. HENING, Berlin.  
1916-1924, 1927-

### Clerk of Supreme Court

Appointed by the Supreme Court. Term, not limited. Compensation, \$1,500,  
entry fees. P. L. 315: 20, 23, 27.

GEORGE O. SHO VAN, Concord.  
Appointed May 1, 1933.

**Clerks of Superior Courts**

Appointed by the Superior Court. Term, not limited. P. L. 320: 1.

Rockingham County—AMOS S. RUNDLETT, Exeter.

Strafford County—WILLIAM H. ROBERTS, Dover.

Belknap County—HARRY E. TRAPP, Laconia.

Carroll County—ROBERT C. SAWYER, Ossipee.

Merrimack County—GEORGE M. FLETCHER, Concord.

Hillsborough County—ARTHUR S. HEALY, Manchester.

Cheshire County—CHARLES A. MADDEN, Keene.

Sullivan County—JOHN W. McCRILLIS, Newport.

Grafton County—DEXTER D. DOW, Woodsville.

Coos County—FRED C. CLEVELAND, Lancaster.

**SUPREME COURT****Law Terms**

At Concord on the first Tuesday of each month, except July and August.  
P. L. 315: 4.

**SUPERIOR COURT****Trial Terms**

Laws of 1933, 121: 1; P. L. 318: 5.\*.

| County                | Place  | Time                    |
|-----------------------|--|-------------------------|
| Rockingham .....      | Portsmouth .....                             | 2d Tues., April.        |
|                       | Exeter .....                                 | 4th Tues., Oct.         |
|                       | Derry* .....                                 |                         |
| Strafford .....       | Dover .....                                  | 2d Tues., Feb., Sept.   |
| Belknap .....         | Laconia .....                                | 3d Tues., March.        |
|                       |  | 4th Tues., Oct.         |
| Carroll .....         | Ossipee .....                                | 3d Tues., May.          |
|                       |  | 2d Tues., Nov.          |
| Merrimack .....       | Concord .....                                | 1st Tues., April.       |
|                       |  | 4th Tues., Oct.         |
| Hillsborough .....    | Manchester .....                             | 1st Tues., Jan., April. |
|                       | Nashua .....                                 | 2d Tues., Sept.         |
| Cheshire .....        | Keene .....                                  | 2d Tues., Feb., Sept.   |
| Sullivan .....        | Newport .....                                | 2d Tues., Feb., Sept.   |
| Grafton .....         | Lebanon .....                                | 2d Tues., Jan.          |
|                       | Plymouth .....                               | 2d Tues., May.          |
|                       | Woodsville in the town<br>of Haverhill ..... | 2d Tues., Sept.         |
|                       |  |                         |
| Coos .....            | Lancaster .....                              | 4th Tues., April.       |
|                       | Berlin .....                                 | 3d Tues., Oct.          |
| Adjournments to ..... | Colebrook .....                              |                         |

## TERMS OF PROBATE COURTS

P. L. 295: 1-8, 10; Laws of 1927, 5: 1.\*

Holiday, P. L. 295: 11.

| County       | Place  | Time  |
|--------------|--|---|
| Rockingham   | Portsmouth                                       | 1st Tues., Jan., March, May, July, Sept., Nov.  |
|              | Exeter   | 2d and 4th Tues., each month, except Aug.   |
|              | Derry  | 1st Tues., Feb., June, Oct., Dec.   |
| Strafford    | Dover  | 1st Tues., July, Aug.<br>1st and 3d Tues. of every other month.<br>Laws of 1937, 12: 1. |
|              | Laconia  | 2d Tues., every month.  |
| Carroll      | Ossipee  | 1st Tues., every month.   |
| Merrimack    | Concord  | 2d and 4th Tues., every month except Aug.   |
| Hillsborough | Manchester                                       | 3d Tues., every month.  |
|              | Nashua   | 4th Tues., Feb., Apr., June, Aug., Oct., Dec.   |
|              | Hillsboro Bridge                                 | On the Fri. next following the 4th Tues. of Jan., July.                                 |
|              | Peterborough                                     | On the Fri. next following the 4th Tues. of Feb., May, Nov.                             |
|              | Milford  | On the Fri. next following the 4th Tues. of March, Sept.                                |
|              | Greenville                                       | On the Fri. next following the 4th Tues. of April, Oct.                                 |
|              | Amherst  | On the Fri. next following the 4th Tues. of June, Dec.                                  |
| Francestown  | On the Fri. next following the 4th Tues. of Aug. |   |
| Cheshire     | Keene  | 1st and 3d Fri., every month except July and Aug.; 1st Fri., July and 3d Fri., Aug.     |
| Sullivan     | Claremont  | Last Wed., Jan., March, May, July, Sept., Nov.  |
|              | Newport  | Last Wed., Feb., April, June, Aug., Oct., Dec.  |
| Grafton*     | Lebanon  | 3d Tues., Jan., Apr., July, Oct.  |
|              | Plymouth   | 2d Tues., Feb., May, Nov.; 4th Tues., July.   |
|              | Woodsville                                       | 3d Tues., March, June, Sept., Dec.  |
|              | Littleton  | 1st Tues., May, Nov.  |
| Coos         | Lancaster  | 1st Tues., Jan., March, May, July, Nov.   |
|              | Berlin   | 3d Tues., Jan., June.   |
|              | Colebrook  | 4th Tues., Jan., Aug.   |
|              | Gorham   | 1st Tues., April, Oct.  |

## JUSTICES AND SPECIAL JUSTICES OF MUNICIPAL COURTS

Appointed by the Governor and Council. Term, until seventy years of age.  
Const., Part II, Arts. 45 (46) and 77 (78). P. L. 323: 1. Salaries.  
Laws of 1933, chs. 154 and 47.

| Town or City          | Name                              | Appoint-<br>ment    | Limitation<br>by age |
|-----------------------|-----------------------------------|---------------------|----------------------|
| Allentown . . . . .   | Hector P. Stokes . . . . .        | J. Sept. 12, 1936   | July 4, 1962         |
|                       | Eugene N. Fontaine . . . . .      | S. J. Apr. 12, 1915 | Jan. 7, 1958         |
| Alton . . . . .       | Frank M. Ayer . . . . .           | J. Mar. 30, 1915    | Aug. 25, 1943        |
| Ashland . . . . .     | Albion Kahler . . . . .           | J. Nov. 22, 1928    | Oct. 13, 1941        |
| Auburn . . . . .      | James E. Stockley . . . . .       | J. Apr. 16, 1940    | Dec. 18, 1974        |
| Bedford . . . . .     | Robert P. Booth . . . . .         | J. Feb. 15, 1932    | Aug. 16, 1970        |
|                       | J. Walker Wiggin . . . . .        | S. J. Oct. 14, 1936 | Aug. 23, 1971        |
| Berlin . . . . .      | Robert Rich . . . . .             | J. Dec. 14, 1936    | Mar. 25, 1967        |
|                       | Matthew J. Ryan . . . . .         | S. J. Apr. 6, 1915  | Sept. 24, 1952       |
| Bethlehem . . . . .   | J. Elmer Harrington . . . . .     | J. Apr. 29, 1932    | Apr. 21, 1964        |
|                       | Charles H. Brown . . . . .        | S. J. Dec. 16, 1940 | Aug. 27, 1957        |
| Boscawen . . . . .    | Frank L. Reardon . . . . .        | J. Sept. 6, 1940    | June 19, 1943        |
|                       | George W. Summer . . . . .        | S. J. Jan. 20, 1931 | Jan. 5, 1945         |
| Bristol . . . . .     | William H. Marston . . . . .      | J. Apr. 6, 1928     | Aug. 18, 1946        |
| Campton . . . . .     | Edwin L. Heal . . . . .           | J. Dec. 16, 1940    | May 1, 1971          |
| Canaan . . . . .      | Edward A. Barney . . . . .        | J. Mar. 30, 1915    | July 22, 1951        |
| Candia . . . . .      | John Dana Underhill . . . . .     | J. Nov. 15, 1935    | Mar. 6, 1948         |
| Charlestown . . . . . | Richard H. Perry . . . . .        | J. July 27, 1933    | Feb. 22, 1973        |
|                       | Charles A. Smith . . . . .        | S. J. May 14, 1940  | May 29, 1970         |
| Claremont . . . . .   | Albert D. Leahy . . . . .         | J. Sept. 9, 1935    | Mar. 3, 1973         |
|                       | Ira G. Colby . . . . .            | S. J. Mar. 10, 1915 | Jan. 11, 1942        |
| Colebrook . . . . .   | Leon D. Ripley . . . . .          | J. Dec. 29, 1938    | Nov. 25, 1947        |
|                       | J. Fred Mallavey . . . . .        | S. J. Apr. 11, 1939 | Sept. 1, 1959        |
| Concord . . . . .     | William L. Stevens . . . . .      | J. Dec. 10, 1924    | Apr. 5, 1950         |
|                       | Peter J. King . . . . .           | S. J. Jan. 26, 1928 | Oct. 9, 1955         |
| Conway . . . . .      | Charles E. Poole . . . . .        | J. Dec. 14, 1938*   | Nov. 7, 1945         |
|                       | Percy C. Garland . . . . .        | S. J. Dec. 14, 1938 | Nov. 14, 1965        |
| Danbury . . . . .     | Francis O. Sheldon . . . . .      | J. May 21, 1935     | Jan. 19, 1966        |
| Derry . . . . .       | Herbert L. Grinnell, Jr. . . . .  | J. Mar. 10, 1915    | Jan. 29, 1951        |
|                       | Edwin B. Weston . . . . .         | S. J. Mar. 10, 1915 | Mar. 15, 1941        |
| Dover . . . . .       | Patrick W. Murphy . . . . .       | J. Nov. 30, 1921    | Feb. 4, 1942         |
|                       | Walter A. Calderwood, Jr. . . . . | S. J. Jan. 31, 1940 | May 27, 1980         |

## JUSTICES AND SPECIAL JUSTICES OF MUNICIPAL COURTS—*Continued*

| Town or City           | Name  | Appoint-<br>ment               | Limitation<br>by age            |
|------------------------|---|--------------------------------|---------------------------------|
| Durham . . . . .       | Bradford W. McIntire . . J.                                     | Feb. 28, 1939                  | Aug. 27, 1973                   |
| Enfield . . . . .      | Leonard F. Kelley . . . . J.                                    | Apr. 16, 1940                  | Feb. 27, 1979                   |
| Epping . . . . .       | George A. Gilmore . . . . J.                                    | Apr. 24, 1923                  | July 8, 1947                    |
| Exeter . . . . .       | Ernest G. Templeton . . . J.<br>Frank A. Batchelder, S. J.      | Dec. 16, 1926<br>31, 1916      | July 14, 1950<br>Sept. 12, 1947 |
| Farmington . . . . .   | Errol S. Hall . . . . . J.                                      | Nov. 30, 1935                  | Apr. 3, 1960                    |
| Franklin . . . . .     | James A. Hanley . . . . . J.<br>Dennis E. Sullivan . . . S. J.  | Apr. 4, 1935<br>Jan. 24, 1933  | May 14, 1980<br>Aug. 27, 1964   |
| Goffstown . . . . .    | Alfred W. Poore . . . . . J.                                    | Mar. 10, 1915                  | Dec. 15, 1950                   |
| Gorham . . . . .       | Leo Ray . . . . . J.<br>Louis C. Dube . . . . . S. J.           | Oct. 9, 1940<br>Dec. 23, 1940  | Sept. 19, 1961<br>May 15, 1957  |
| Greenville . . . . .   | James C. Taft . . . . . J.                                      | Apr. 18, 1933                  | Feb. 15, 1961                   |
| Hampton . . . . .      | John W. Perkins . . . . . J.<br>O. Raymond Garland, S. J.       | Oct. 31, 1930<br>July 10, 1936 | Aug. 13, 1972<br>Feb. 25, 1967  |
| Hanover . . . . .      | Earle C. Gordon, Jr. . . . J.<br>Donald L. Stone . . . . S. J.  | Dec. 14, 1938<br>Feb. 15, 1939 | Aug. 12, 1980<br>Oct. 16, 1956  |
| Haverhill . . . . .    | Harold K. Davison . . . . J.<br>Herman S. Mitchell . . . S. J.  | Jan. 14, 1941<br>Dec. 28, 1936 | .....<br>Feb. 25, 1967          |
| Henniker . . . . .     | Lewis H. Carpenter . . . . J.                                   | Dec. 23, 1940                  | Oct. 26, 1950                   |
| Hillsborough . . . . . | Marshall A. Derby . . . . J.<br>Elwood L. Mason . . . . S. J.   | Mar. 13, 1935<br>Mar. 13, 1935 | Oct. 8, 1964<br>Apr. 16, 1947   |
| Hinsdale . . . . .     | Jesse W. Field . . . . . J.<br>Harold R. Weeks . . . . S. J.    | Dec. 30, 1930<br>D.c. 30, 1930 | Aug. 10, 1953<br>Feb. 12, 1969  |
| Hooksett . . . . .     | William H. Head . . . . . J.                                    | Mar. 21, 1932                  | Apr. 24, 1956                   |
| Jaffrey . . . . .      | Geo. P. Wellington . . . . J.<br>Walter H. Gentsch . . . S. J.  | Oct. 30, 1929<br>Sept. 9, 1935 | Oct. 4, 1946<br>Mar. 16, 1977   |
| Jefferson . . . . .    | Albert B. Kenison . . . . . J.                                  | Nov. 19, 1935                  | Jan. 21, 1952                   |
| Keene . . . . .        | Charles A. Madden . . . . I.<br>Chester B. Jordan . . . . S. J. | Apr. 25, 1918<br>July 22, 1919 | Feb. 4, 1951<br>Feb. 15, 1962   |
| Laconia . . . . .      | Harry E. Trapp . . . . . J.<br>Theo Stephen Jewett, S. J.       | Oct. 31, 1930<br>May 17, 1918  | Oct. 2, 1960<br>Dec. 24, 1961   |
| Lancaster . . . . .    | Fred C. Cleaveland . . . . J.                                   | Mar. 10, 1915                  | Oct. 24, 1942                   |
| Lebanon . . . . .      | Norris H. Cotton . . . . . J.<br>John F. Cronin . . . . . S. J. | Oct. 30, 1939<br>Jan. 15, 1930 | May 11, 1970<br>June 24, 1967   |
| Lincoln . . . . .      | Daniel J. Walsh . . . . . J.                                    | Dec. 16, 1940                  | Sept. 11, 1958                  |

## JUSTICES AND SPECIAL JUSTICES OF MUNICIPAL COURTS—*Continued*

| Town or City     | Name                         | Appoint-<br>ment    | Limitation<br>by age |
|------------------|------------------------------|---------------------|----------------------|
| Lisbon .....     | George W. Pike .....         | J. Apr. 28, 1916    | Aug. 19, 1952        |
|                  | George G. McGregor, S. J.    | Dec. 14, 1936       | Mar. 5, 1957         |
| Littleton .....  | Willard Wight .....          | J. Dec. 29, 1938    | Sept. 28, 1967       |
| Manchester ..... | Alfred J. Chretien .....     | J. Dec. 16, 1940    | Feb. 3, 1970         |
|                  | William L. Phinney .. S. J.  | Dec. 16, 1940       | May 4, 1979          |
| Meredith .....   | Charles W. Small .....       | J. Mar. 30, 1926    | June 10, 1945        |
|                  | Earl A. Welch .....          | S. J. Dec. 15, 1931 | Aug. 2, 1963         |
| Milford .....    | Benjamin F. Prescott .. J.   | Mar. 10, 1915       | June 16, 1949        |
|                  | Arthur B. Rotch .....        | S. J. Dec. 12, 1932 | Mar. 24, 1957        |
| Nashua .....     | Frank B. Clancy .....        | J. Feb. 25, 1916    | June 20, 1948        |
|                  | Bolic A. Degasis .....       | S. J. Jan. 3, 1935  | July 29, 1972        |
| New London ...   | Wendell H. Hobbs .....       | J. Dec. 16, 1940    | Sept. 24, 1946       |
| Newmarket .....  | James B. Griffin .....       | J. June 14, 1931    | Nov. 12, 1961        |
| Newport .....    | Jacob M. Shulins .....       | J. Dec. 16, 1926    | Apr. 2, 1973         |
|                  | Kenneth E. Shaw .... S. J.   | Feb. 27, 1936       | Dec. 18, 1973        |
| Northumberland . | Carroll G. Matthews .... J.  | Jan. 22, 1935       | Dec. 3, 1961         |
| Northwood .....  | John A. Tasker .....         | J. Sept. 29, 1926   | Aug. 29, 1945        |
| Ossipee .....    | Ralph H. Merrow .....        | J. Oct. 14, 1931    | Jan. 8, 1965         |
|                  | Charles E. Smart .... S. J.  | Mar. 23, 1915       | Aug. 17, 1950        |
| Pembroke .....   | Paul H. Burroughs .....      | J. Dec. 16, 1940    | Aug. 20, 1971        |
|                  | George P. Cofran .... S. J.  | Mar. 26, 1935       | June 17, 1974        |
| Peterborough ... | James B. Sweeney .....       | J. Mar. 10, 1915    | Feb. 4, 1957         |
|                  | Algie A. Holt .....          | S. J. Aug. 14, 1936 | July 21, 1952        |
| Pittsfield ..... | Idella B. Jenness .....      | J. May 29, 1935     | June 30, 1951        |
|                  | Victor Ellwood Trace . S. J. | May 29, 1935        | Feb. 1, 1943         |
| Plaistow .....   | John William Peaslee ... J.  | Dec. 16, 1937       | Mar. 16, 1949        |
|                  | Wallace E. Card .....        | S. J. Mar. 26, 1935 | July 20, 1971        |
| Plymouth .....   | William A. Kimball .... J.   | May 5, 1927*        | July 14, 1946        |
|                  | Harry F. Wood .....          | S. J. Jan. 5, 1927  | Sept. 17, 1959       |
| Portsmouth ..... | Jeremy R. Waldron .... J.    | June 30, 1931       | Oct. 1, 1959         |
|                  | Harry W. Peyser .... S. J.   | Apr. 15, 1936       | Aug. 2, 1953         |
| Raymond .....    | Ralph H. Sanborn .....       | J. Apr. 28, 1936    | Nov. 22, 1948        |
| Rochester .....  | Gardner S. Hall .....        | J. Oct. 31, 1930    | Oct. 2, 1970         |
| Rumney .....     | Leslie L. Bunker .....       | J. Aug. 15, 1930    | Apr. 24, 1947        |
|                  | Mahlon G. Kelley .... S. J.  | Mar. 23, 1936       | May 13, 1976         |

\* Second Appointment.

**JUSTICES AND SPECIAL JUSTICES OF MUNICIPAL  
COURTS—Concluded**

| Town or City     | Name                        | Appointment      | Limitation<br>by age |
|------------------|-----------------------------|------------------|----------------------|
| Salem .....      | Lester Wallace Hall .... J. | Mar. 16, 1915    | Sept. 7, 1944        |
|                  | Chester T. Woodbury, S. J.  | Mar. 16, 1915    | Jan. 6, 1955         |
| Seabrook .....   | Ralph O. Bragg .....        | J. Dec. 28, 1936 | Mar. 27, 1966        |
| Somersworth ...  | William R. Fitts .....      | J. May 14, 1940  | Nov. 23, 1942        |
| Stewartstown ... | Wilman F. Allen .....       | J. Apr. 14, 1925 | Dec. 10, 1942        |
| Stratford .....  | Willard Ruch .....          | J. Dec. 16, 1940 | Dec. 19, 1970        |
| Sunapee .....    | Hugh C. Young .....         | J. Nov. 27, 1954 | May 23, 1948         |
| Tilton .....     | John W. Crawford .... J.    | Sept. 30, 1931   | Sept. 20, 1963       |
| Walpole .....    | Maurice E. Costin .... J.   | May 31, 1922     | Jan. 29, 1958        |
|                  | Harold O. Pierce .... S. J. | Dec. 23, 1936    | July 22, 1966        |
| Whitefield ..... | Edgar M. Bowker .....       | J. May 28, 1931* | Apr. 18, 1946        |
|                  | Howard D. Crockett, S. J.   | Mar. 31, 1921    | May 13, 1960         |
| Wilton .....     | Harold D. Cheever .... J.   | Feb. 14, 1938*   | Jan. 23, 1958        |
| Winchester ....  | Franklin P. Kellom .... J.  | Mar. 16, 1937    | Nov. 24, 1963        |
| Wolfeboro .....  | Leaman E. Cummingham .J.    | June 15, 1936    | May 27, 1964         |
| Woodstock ....   | James C. Muchmore .... J.   | June 27, 1927*   | Apr. 4, 1941         |

\* Second Appointment.

**TRIAL JUSTICES**

Justices of the Peace designated by the Governor and Council.  
P. L. 323: 5.

| Town              | Name                     | Designated    |
|-------------------|--------------------------|---------------|
| Andover .....     | Charles S. Stone .....   | Feb. 7, 1933  |
| Bennington .....  | Henry W. Wilson .....    | Mar. 16, 1915 |
| Fitzwilliam ..... | John S. Blair .....      | Sept. 6, 1918 |
| Hancock .....     | Charles A. Brown .....   | Apr. 28, 1925 |
| New Castle .....  | Oliver W. Marvin .....   | Apr. 4, 1933  |
| Sandwich .....    | Walter Leroy White ..... | Apr. 18, 1939 |

**COMMISSIONERS FOR NEW HAMPSHIRE**

Commissioners, resident without the state, authorized to acknowledge deeds and to take depositions to be used in this state. Appointments are made by the Governor and Council for the term of five years. P. L. 17: 12.

| Name | Residence | Appointment<br>for term<br>ending |
|------|-----------|-----------------------------------|
|------|-----------|-----------------------------------|

**Massachusetts**

|                     |                              |               |
|---------------------|------------------------------|---------------|
| George H. Grant     | Concord Road, Lincoln, Mass. | Dec. 14, 1944 |
| Sidney W. Armstrong | Winchendon                   | May 31, 1944  |
| Edward E. Crawshaw  | Newburyport                  | June 23, 1942 |
| Morris Berzon       | 10 Tremont St., Boston       | Nov. 29, 1943 |

**India**

|           |            |               |
|-----------|------------|---------------|
| Abul Fazl | Kapurthala | July 30, 1941 |
|-----------|------------|---------------|

## FEDERAL COURT ORGANIZATION

|  | Date of<br>appointment |
|--|------------------------|
| United States Circuit Court of Appeals for First Circuit.    |                        |
| Hon. Calvert Magruder, Boston .....                          | 1939                   |
| Hon. John C. Mahoney, Providence .....                       | 1939                   |
| *Hon. George H. Bingham, Manchester .....                    | 1913                   |
| *Hon. Scott Wilson, Portland .....                           | 1929                   |
| District Court, district of New Hampshire:                   |                        |
| Judge, George F. Morris, Lancaster .....                     | 1921                   |
| Clerk, Thomas B. Donnelly, Manchester .....                  | 1923                   |
| U. S. Attorney, Alexander Murchie, Concord .....             | 1934                   |
| Assistant U. S. Attorney, Dennis E. Sullivan, Franklin ..... | 1934                   |
| Assistant U. S. Attorney, Fortunat A. Normandin, Laconia ..  | 1940                   |
| Marshal, John M. Guay, Laconia .....                         | 1934                   |
| Deputy Marshal, Timothy C. Cronin, Manchester .....          | 1934                   |
| Deputy Marshal, James H. Harrington, Concord .....           | 1934                   |
| Commissioners, Fred C. Cleaveland, Lancaster .....           | 1922                   |
| John W. Stanley, Concord .....                               | 1926                   |
| Charles D. Barnard, Manchester .....                         | 1931                   |

The above court meets at Concord, the last Tuesday in April, the first Tuesday in September, and the second Tuesday in December; at Littleton, the second Tuesday in October.

---

\* Retired.

## COUNTY

Elected November 5, 1940.

| County          | Sheriff   | Solicitor*                                       | Treasurer   |
|-----------------|---|--|---|
| Rockingham ..   | \$1,000 and Fees<br>Simes Frink, r<br>Portsmouth          | \$1,500<br>Stephen M. Wheeler, r<br>Exeter       | \$800<br>Earle R. Stockbridge, r<br>Exeter  |
| Strafford† .... | \$1,000 and Fees<br>Stephen W. Scruton, d<br>Dover        | \$1,200<br>John F. Beamis, Jr., d<br>Somersworth | \$400<br>Charles H. Felker, d<br>Rochester  |
| Belknap† .....  | \$1,000 and Fees<br>Frederick D. Elliott, r<br>Laconia    | \$900<br>Robert V. Johnson, r<br>Laconia         | \$300<br>Milton C. Kling, r<br>Laconia  |
| Carroll .....   | \$800 and Fees<br>James Welch, r<br>Tamworth              | \$800<br>Burnham B. Davis, r & d<br>Conway       | \$400<br>Kenneth Berry, r<br>Wolfeboro  |
| Merrimack* ...  | \$2,000 and Fees<br>George A. Wooster, r<br>Concord       | \$1,250<br>Raymond K. Perkins, r & d<br>Concord  | \$400<br>Alfred S. Cloues, r & d<br>Warner  |
| Hillsborough .. | \$1,500 and Fees<br>Richard M. O'Dowd, d, r<br>Manchester | \$2,500<br>J. Vincent Broderick, d<br>Manchester | \$1,200<br>Ovide Duval, d<br>Manchester   |
| Cheshire .....  | \$900 and Fees<br>Frank J. Bennett, r<br>Keene            | \$1,200<br>John A. Goodnow, r & d<br>Swanzey     | \$200<br>Harold I. Chandler, r & d<br>Keene                                       |
| Sullivan .....  | \$800 and Fees<br>Emery B. Monta, r<br>Claremont          | \$1,200<br>William E. Nolin, d<br>Claremont      | \$400<br>Merton J. Sargent, r<br>Newport  |
| Grafton .....   | \$1,000 and Fees<br>Robert P. Peckett, Jr. r<br>Lisbon    | \$1,200<br>Hazen K. Sturtevant, r<br>Plymouth    | \$300<br>Harry S. Huckins, r<br>Plymouth  |
| Coos* .....     | \$1,400 and Fees<br>Lester E. Moses, r<br>Lancaster       | \$1,500<br>F. Maurice LaForce, r & d<br>Berlin   | \$400<br>William A. Warren, d<br>Northumberland                                   |
| Salaries ....   | Laws of 1929, 160: 1<br>P. L. 324: 28                     | Laws of 1937, 117: 1                             | P. L. 39:12, Laws<br>of 1935, 104.<br>Laws of 1937, 100: 1<br>Laws of 1939, 11: 1 |

\*Solicitors of Merrimack and Coos counties take office January 1. P. L. 36: 1.

†Terms of all Strafford and Belknap county officers shall begin January 1. Laws of 1933, 166: 1, 2; 1939, 107: 1.

## OFFICERS

Term, April 1, 1941, to April 1, 1943.

| Register of Deeds                             | Register of Probate                                       | Commissioners‡   |
|---|---|--|
| Fees<br>John W. A. Green, r<br>Exeter         | \$2,000<br>Frank B. Nay, r<br>Exeter                      | \$1,000 each<br>Mahlon C. Currier, r, Danville<br>Alvin E. Foss, r, East Kingston<br>Irving W. Marston, r, No. Hampton       |
| \$2,000<br>Anna M. Morin, d<br>Somersworth    | \$1,800<br>Ethel G. Waldron, d<br>Dover                   | \$1,200 each<br>Edgar W. Belanger, d, Rochester<br>George F. Leighton, d, Farmington<br>Eugene J. Sullivan, d, Dover         |
| Fees<br>Elizabeth H. Sanborn, r<br>Laconia    | \$1,500<br>Carroll W. Stafford, r & d<br>Laconia          | \$900 each<br>(1) Edward L. Lydiard, r, Laconia<br>(2) Charles W. Small, r, Meredith<br>(3) Oliver M. Colby, r & d, Alton    |
| Fees<br>Kathryn S. Carter, r & d<br>Ossipee   | \$1,500<br>Preston B. Smart, r & d<br>Ossipee             | \$5 a day<br>Edwin B. Edgerly, r & d, Tuftonboro<br>Percy F. Garland, r & d, Conway<br>E. Forrest Leavitt, r & d, Effingham  |
| Fees<br>Katherine A. Crowley, r, d<br>Concord | \$2,000<br>Vira M. Holmes, r & d<br>Boscawen              | \$1,000 each<br>Arthur H. Britton, r & d, Concord<br>G. Carroll Cilley, r, Concord<br>George W. Philbrick, r & d, New London |
| Fees<br>Donat Corriveau, d<br>Nashua          | \$2,000<br>Wilfred J. Boisclair, d<br>Manchester          | \$2,100 each<br>(1) Walter Richard, d, Manchester<br>(2) Honore Bouthillier, d, Nashua<br>(3) Joseph E. Hurley, d, Wilton    |
| Fees<br>Winfield M. Chaplin, r<br>Keene       | \$1,500<br>Esther G. Bennett, r<br>Keene                  | \$1,000 each<br>Winfred C. Burbank, r, Winchester<br>Henry Rees Jones, r, Keene<br>Fred A. Ramsay, r, Walpole                |
| Fees<br>Clinton K. Barton, r & d<br>Newport   | \$1,500<br>Bernice M. Sawyer<br>MacWilliams, r<br>Newport | \$900 each<br>(1) Alfred T. Pierce, r, Claremont<br>(2) Walter F. Howland, r, Newport<br>(3) Henry W. Kiely, r, Cornish      |
| Fees<br>Fred J. Shores, r<br>Haverhill        | \$2,000<br>Charles E. Dixon, r<br>Haverhill               | \$1,000 each<br>John Gadd, r, Plymouth<br>Fred Parker, r, Lisbon<br>George A. Pushee, r, Lyme                                |
| Fees<br>Wm. D. Thompson, d<br>Lancaster       | \$1,500<br>Fred C. Congdon, r<br>Lancaster                | \$5 a day<br>(1) Henry M. Moffett, d, Berlin<br>(2) Charles J. McGee, d, Carroll<br>(3) John R. Jackson, d, Colebrook        |
| P. L. 40: 14<br>Laws of 1929, 53: 1           | P. L. 294: 18   | Laws of 1937, 44: 1  |

‡In Belknap, Cheshire, Hillsborough, Sullivan and Coos counties, there is a commissioner in each of three districts. Laws of 1931, 134: 1; 1929, 142: 1; 1937, 43: 1; 83: 1; 1939, 75: 1.

**ROSTER OF OFFICERS  
OF THE  
NEW HAMPSHIRE NATIONAL GUARD**

**Governor and Commander-in-Chief**  
HIS EXCELLENCY ROBERT O. BLOOD, Concord

**Chief of Staff, The Adjutant General**  
BRIGADIER GENERAL CHARLES F. BOWEN, Manchester

**STATE STAFF CORPS AND DEPARTMENTS**  
(As of December 19, 1940)

**Adjutant General's Department**

| NAMES                  | RANK          | RESIDENCE  | DATE OF<br>FEDERAL<br>RECOGNITION |
|------------------------|---------------|------------|-----------------------------------|
| Charles F. Bowen ..... | Brig. General | Manchester | Dec. 19, 1939                     |
| Leslie Buchanan .....  | Captain       | Franklin   | July 3, 1937                      |

**Judge Advocate General's Department**

|                        |       |         |               |
|------------------------|-------|---------|---------------|
| Thomas P. Cheney ..... | Major | Laconia | July 20, 1927 |
|------------------------|-------|---------|---------------|

**Quartermaster Corps**

|                         |                |         |               |
|-------------------------|----------------|---------|---------------|
| George W. Morrill ..... | Lieut. Colonel | Concord | Aug. 5, 1940  |
| Harold C. Gibson .....  | Captain        | Concord | July 20, 1927 |

**Inspector General's Department**

|                          |            |            |               |
|--------------------------|------------|------------|---------------|
| Chester W. Battles ..... | 1st Lieut. | Manchester | July 20, 1940 |
|--------------------------|------------|------------|---------------|

**Finance Department**

|                           |            |            |              |
|---------------------------|------------|------------|--------------|
| Leonard F. Clements ..... | 1st Lieut. | Manchester | Aug. 5, 1940 |
|---------------------------|------------|------------|--------------|

**Medical Department**

|                       |            |         |              |
|-----------------------|------------|---------|--------------|
| John S. Wheeler ..... | 1st Lieut. | Concord | Aug. 3, 1940 |
|-----------------------|------------|---------|--------------|

**Officers 197th Coast Artillery (AA)**

(As of September 16, 1940)

|                              |            |            |                |
|------------------------------|------------|------------|----------------|
| Albert E. Colburn .....      | Colonel    | Concord    | Jan. 18, 1940  |
| Edwin T. Cooke .....         | Major      | Dover      | March 15, 1938 |
| Samuel H. Edes .....         | Major      | Newport    | June 30, 1922  |
| Harold P. Shepard .....      | Captain    | Newport    | July 23, 1940  |
| James E. Sylvester, Jr. .... | Captain    | Portsmouth | June 1, 1931   |
| Francis Crowley .....        | 1st Lieut. | Concord    | Oct. 28, 1925  |

**Headquarters Battery**

|                         |            |         |               |
|-------------------------|------------|---------|---------------|
| Norman M. Andrews ..... | Captain    | Concord | Nov. 9, 1925  |
| Edward G. Hamel .....   | 1st Lieut. | Concord | July 21, 1926 |

| NAMES   | RANK           | RESIDENCE  | DATE OF<br>FEDERAL<br>RECOGNITION |
|---|----------------|------------|-----------------------------------|
| <b>Supply Platoon and Maintenance Section, Headquarters Battery</b> |                |            |                                   |
| Lyman W. Hills  | 1st Lieut.     | Nashua     | May 16, 1924                      |
| <b>Headquarters, First Battalion</b>                                |                |            |                                   |
| Arthur L. Smith   | Lieut. Colonel | Portsmouth | Aug. 5, 1940                      |
| Horton L. Chandler  | Major          | Concord    | Aug. 5, 1940                      |
| John W. Durgin, Jr.   | 2nd Lieut.     | Portsmouth | June 1, 1940                      |
| <b>Headquarters Battery and Combat Train, First Battalion</b>       |                |            |                                   |
| Leon E. Stone   | Captain        | Claremont  | Jan. 1, 1936                      |
| Arnold D. Cutting   | 2nd Lieut.     | Claremont  | July 1, 1938                      |
| <b>Battery A</b>  |                |            |                                   |
| Wesley E. Haynes  | Captain        | Concord    | Sept. 12, 1940                    |
| Francis R. McSwiney   | 1st Lieut.     | Concord    | Sept. 14, 1940                    |
| Frederick M. Wood   | 2nd Lieut.     | Derry      | June 1, 1940                      |
| <b>Battery B</b>  |                |            |                                   |
| Polus K. Hasham   | Captain        | Dover      | July 29, 1938                     |
| Alfred H. Tracy   | 1st Lieut.     | Dover      | Aug. 16, 1938                     |
| Nelson J. Burge   | 2nd Lieut.     | Exeter     | March 27, 1939                    |
| <b>Battery C</b>  |                |            |                                   |
| Charles E. Lord   | Captain        | Laconia    | Sept. 12, 1940                    |
| Edward W. Minkler   | 1st Lieut.     | Laconia    | Sept. 14, 1940                    |
| <b>Battery D</b>  |                |            |                                   |
| Edgar A. Ladd   | Captain        | Portsmouth | July 29, 1938                     |
| George A. Wendell, Jr.  | 1st Lieut.     | Portsmouth | May 15, 1939                      |
| Francis P. Tucker   | 2nd Lieut.     | Portsmouth | July 28, 1934                     |
| <b>Headquarters, Second Battalion</b>                               |                |            |                                   |
| Cheney E. Lawrence  | Major          | Nashua     | March 26, 1940                    |
| Albert S. Baker   | Captain        | Concord    | July 18, 1934                     |
| <b>Headquarters Battery and Combat Train, Second Battalion</b>      |                |            |                                   |
| Chester T. Barton   | 1st Lieut.     | Claremont  | Sept. 14, 1940                    |
| Frank C. Walters  | 2nd Lieut.     | Nashua     | Jan. 1, 1936                      |
| <b>Battery E</b>  |                |            |                                   |
| Anselm Hendrickson  | Captain        | Nashua     | Jan. 1, 1936                      |
| Clarence B. Dane  | 1st Lieut.     | Nashua     | Jan. 1, 1934                      |
| Charles S. Cote   | 2nd Lieut.     | Nashua     | Feb. 1, 1934                      |
| <b>Battery F</b>  |                |            |                                   |
| John W. Veazey  | Captain        | Berlin     | July 20, 1934                     |
| Ernest T. Herrmann  | 1st Lieut.     | Berlin     | Sept. 12, 1940                    |
| Lionel E. Gregoire  | 2nd Lieut.     | Berlin     | July 29, 1940                     |

| NAMES  | RANK        | RESIDENCE      | DATE OF<br>FEDERAL<br>RECOGNITION |
|--|-------------|----------------|-----------------------------------|
| <b>Battery G</b>                             |             |                |                                   |
| James H. Fish                                | Captain     | Keene          | May 1, 1929                       |
| William H. Nelson                            | 1st Lieut.  | Keene          | May 25, 1929                      |
| Russell O. Holden                            | 2nd Lieut.  | Keene          | May 16, 1939                      |
| <b>Battery H</b>                             |             |                |                                   |
| Frank T. Ripley                              | Captain     | Franklin       | July 6, 1923                      |
| Henry H. Bartlett                            | 1st Lieut.  | Franklin       | Aug. 11, 1939                     |
| Edmund L. Barker                             | 2nd Lieut.  | Concord        | Aug. 1, 1940                      |
| <b>Medical Detachment</b>                    |             |                |                                   |
| Carl A. Dahlgren                             | Major       | Concord        | Aug. 5, 1940                      |
| Donald G. Barton                             | Captain     | Concord        | July 26, 1940                     |
| Raymond P. Galloway                          | 1st Lieut.  | Pembroke       | March 11, 1940                    |
| <b>172nd FIELD ARTILLERY</b>                 |             |                |                                   |
| <b>Headquarters</b>                          |             |                |                                   |
| (As of December 19, 1940)                    |             |                |                                   |
| John Jacobson, Jr.                           | Colonel     | Manchester     | Nov. 1, 1937                      |
| Guy E. Chapman                               | Lt. Colonel | Grasmere       | Aug. 5, 1940                      |
| Thomas F. Fitzgerald                         | Captain     | Manchester     | May 20, 1925                      |
| Bertrand L. Goulet                           | Captain     | Manchester     | March 23, 1937                    |
| Charles D. Colman                            | Captain     | East Concord   | Nov. 15, 1937                     |
| Harold D. Foss                               | 1st Lieut.  | Manchester     | May 2, 1931                       |
| Matthew J. Casey                             | 1st Lieut.  | East Jaffrey   | Nov. 7, 1936                      |
| (Chaplain)                                   |             |                |                                   |
| <b>Headquarters Battery</b>                  |             |                |                                   |
| Joseph H. Dunlap                             | Captain     | Manchester     | Nov. 2, 1928                      |
| Gomer S. Dillon                              | 1st Lieut.  | Manchester     | May 2, 1938                       |
| Charles A. Stone                             | 1st Lieut.  | Suncook        | May 26, 1936                      |
| William F. Allen                             | 2nd Lieut.  | Manchester     | May 14, 1938                      |
| <b>Medical Detachment</b>                    |             |                |                                   |
| Reginald E. Fiske                            | Major       | Manchester     | Nov. 9, 1939                      |
| Gerald E. Dufort                             | Captain     | Manchester     | June 18, 1930                     |
| Dennis L. Hallisey                           | Captain     | Nashua         |                                   |
| Garifalos J. Kapopoulos                      | Captain     | Manchester     | June 25, 1940                     |
| Robert M. Bremner                            | 1st Lieut.  | Manchester     | Nov. 21, 1940                     |
| <b>Headquarters, First Battalion</b>         |             |                |                                   |
| Shelley E. Dutton                            | Major       | Manchester     | May 31, 1937                      |
| Carleton L. Kingsford                        | Captain     | Norwood, Mass. | April 2, 1937                     |
| Hertel L. Pariseau                           | 1st Lieut.  | Manchester     | June 4, 1937                      |
| Thomas D. Driscoll                           | 1st Lieut.  | Manchester     | Aug. 2, 1940                      |
| <b>Headquarters Battery, First Battalion</b> |             |                |                                   |
| James Wilson                                 | Captain     | Manchester     | July 10, 1938                     |
| Harold E. Bisbort                            | 1st Lieut.  | Concord        | June 26, 1940                     |
| John W. Coyne, Jr.                           | 2nd Lieut.  | Manchester     | May 2, 1938                       |
| <b>Battery A</b>                             |             |                |                                   |
| Leon B. Humphrey                             | Captain     | Manchester     | April 7, 1937                     |
| Lew E. Merrill                               | 1st Lieut.  | Manchester     | May 6, 1938                       |
| Edward W. Healy                              | 2nd Lieut.  | Manchester     | June 8, 1937                      |
| Charles W. Lee                               | 2nd Lieut.  | Manchester     | July 26, 1940                     |
| <b>Battery B</b>                             |             |                |                                   |
| William R. Rainford                          | Captain     | Grasmere       | March 23, 1937                    |
| Arnold J. Grover                             | 1st Lieut.  | Keene          | April 2, 1937                     |
| James L. Franggos                            | 2nd Lieut.  | Manchester     | June 4, 1939                      |
| Richard E. Galway                            | 2nd Lieut.  | Manchester     | July 1, 1938                      |

| NAMES                                 | RANK        | RESIDENCE  | DATE OF<br>FEDERAL<br>RECOGNITION |
|---------------------------------------|-------------|------------|-----------------------------------|
| <b>Headquarters, Second Battalion</b> |             |            |                                   |
| Calvin C. Seavey                      | Lt. Colonel | Manchester |                                   |
| Samuel S. Morse                       | Captain     | Manchester | 12, 1939                          |
| Stoddard B. E. Chase                  | 1st Lieut.  | Manchester | 1, 1937                           |
| Wilbur B. McAllister                  | 1st Lieut.  | Manchester | 2, 1938                           |

### Headquarters Battery, Second Battalion

|                    |            |            |          |
|--------------------|------------|------------|----------|
| Harry F. Buck      | Captain    | Manchester | 10, 1938 |
| Arthur A. Smith    | 1st Lieut. | Manchester | 26, 1940 |
| Boleslaw H. Pokigo | 2nd Lieut. | Manchester | 11, 1939 |

### Battery C

|                       |            |            |          |
|-----------------------|------------|------------|----------|
| Carl L. Humphrey      | Captain    | Manchester | 30, 1937 |
| Eben B. Bartlett, Jr. | 1st Lieut. | Manchester | 2, 1940  |
| Walter J. Rozamus     | 2nd Lieut. | Manchester | 26, 1938 |
| James Smith, Jr.      | 2nd Lieut. | Manchester | 21, 1940 |

### Battery D

|                  |            |            |          |
|------------------|------------|------------|----------|
| Raymond Allen    | Captain    | Manchester |          |
| Walter F. O'Neil | 1st Lieut. | Manchester | 10, 1938 |
| Thomas C. Werner | 2nd Lieut. | Manchester | 6, 1939  |

### Headquarters, Third Battalion

|                  |            |            |          |
|------------------|------------|------------|----------|
| Arthur G. Huppe  | Major      | Goffstown  | 12, 1939 |
| John J. Hayes    | Captain    | Manchester | 12, 1939 |
| John E. Carter   | 1st Lieut. | Manchester |          |
| Phillips R. Hall | 1st Lieut. | Claremont  | 30, 1940 |

### Headquarters Battery, Third Battalion

|                   |            |            |          |
|-------------------|------------|------------|----------|
| Frank E. Lawlor   | Captain    | Manchester | 14, 1938 |
| Leonard E. March  | 1st Lieut. | Manchester | 12, 1939 |
| William R. Pinkes | 2nd Lieut. | Manchester | 6, 1939  |

### Battery E

|                      |            |            |         |
|----------------------|------------|------------|---------|
| John F. Ahern        | Captain    | Manchester | 4, 1937 |
| Thomas R. Burns, Jr. | 1st Lieut. | Manchester | 6, 1938 |
| Willard R. Harris    | 2nd Lieut. | Manchester | 2, 1938 |
| Robert A. Gardner    | 2nd Lieut. | Manchester |         |

### Battery F

|                   |            |            |          |
|-------------------|------------|------------|----------|
| Lawrence J. Stott | Captain    | Manchester | 14, 1938 |
| Walter E. Neubert | 1st Lieut. | Manchester | 6, 1938  |
| Albert B. Doyon   | 2nd Lieut. | Manchester | 17, 1940 |

### Band 172nd Field Artillery (155mm How.)

|                |                    |            |          |
|----------------|--------------------|------------|----------|
| Joseph Gladysz | Warrant<br>Officer | Manchester | 20, 1925 |
|----------------|--------------------|------------|----------|



## INDEX

|   | Pages   |
|---|---------|
| Declaration of Independence .....                         | 5-11    |
| Constitution of United States .....                       | 12-41   |
| Index of .....  | 42-63   |
| Status of Federal Child Labor Amendment .....             | 64-65   |
| Constitution of New Hampshire .....                       | 67-110  |
| History of New Hampshire .....                            | 111-196 |
| Population of New Hampshire .....                         | 197-214 |
| Towns and Wards as Districted for Election Purposes ..... | 215-227 |
| State Emblems (Flag, Flower and Seal) .....               | 228-229 |
| Offenses against the National and State Flags .....       | 230-231 |
| Legal Holidays in New Hampshire .....                     | 231     |
| State Nicknames and Flowers .....                         | 232     |
| Presidential Primary, 1940                                |         |
| Summary (names in full) .....                             | 234-237 |
| Vote in Detail, Republican .....                          | 238-263 |
| Democratic .....  | 264-297 |
| Presidential Electors and National Conventions .....      | 298     |
| Direct Primary, September 10, 1940                        |         |
| Summary (names in full) .....                             | 300-317 |
| Vote in Detail  |         |
| Governor; Ballots Cast .....                              | 318-327 |
| Representative in Congress                                |         |
| First District .....                                      | 328-330 |
| Second District .....                                     | 331-334 |
| Councilor Districts, 1-5 .....                            | 335-339 |
| Senatorial Districts, 1-24 .....                          | 340-350 |
| County Officers .....                                     | 351-372 |

|  | Pages   |
|--|---------|
| Recounts After the Primary .....   | 373-374 |
| Party Organization, Republican .....   | 375-381 |
| Democrat .....   | 382-388 |
| General Election, November 5, 1940   |         |
| Summary (names in full) .....  | 389-399 |
| Electors; Governor; vote on State Stores; Beverages;<br>names on Check-lists; Ballots Cast .....   | 400     |
| Electors; Governor .....   | 401-410 |
| Representative in Congress   |         |
| First District .....   | 411-412 |
| Second District .....  | 413-414 |
| Councilor Districts, 1-5 .....   | 415-419 |
| Senatorial Districts, 1-24 .....   | 420-427 |
| County Officers .....  | 428-444 |
| Names on Check-lists; Ballots Cast; Absentee Ballots;<br>State Stores; Beverages; Population ..... | 445-453 |
| Candidates for Representatives .....   | 454-478 |
| Recounts after General Election .....  | 479-480 |
| State Government, 1941, 1942 .....   | 483-520 |
| (Alphabetical arrangement of titles, pages 485-486)  |         |
| Judiciary Department .....   | 521-529 |
| Commissioners for New Hampshire .....  | 530     |
| Federal Court Organization .....   | 531     |
| County Officers .....  | 532-533 |
| Military Officers .....  | 534-537 |
| Index .....  | 539-540 |





