

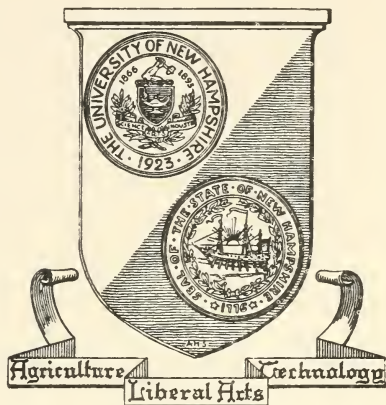

Library of



The University  
of  
New Hampshire

GIFT OF  
NEW HAMPSHIRE  
SECRETARY OF STATE









GOVERNOR LANE DWINELL

State of New Hampshire

# MANUAL

for the

## GENERAL COURT

1955

No. 34

PREPARED AND PUBLISHED BY THE  
DEPARTMENT OF STATE

ENOCH D. FULLER  
SECRETARY OF STATE

CONCORD, NEW HAMPSHIRE

1955

N  
328.74  
N53 m  
1955

Printed by THE GRANITE STATE PRESS, INC.  
Manchester, N. H.

Bound by NEW HAMPSHIRE BINDERY  
Concord, N. H.

# CONTENTS

---

	Pages
Declaration of Independence .....	5-11
Constitution of United States .....	12-41
Index of .....	42-63
Status of Federal Child Labor Amendment .....	64-65
The United States .....	66-68
Presidents and Vice-Presidents .....	69-72
Constitution of New Hampshire .....	73-113
History of New Hampshire .....	114-165
State House Portraits .....	166-203
Chief Executives of New Hampshire .....	204-206
United States Senators .....	207-208
Congressmen .....	208-212
Councilors .....	212-222
State Senators .....	223-253
Presidents of Senate .....	254-256
Speakers of the House .....	256-258
Secretaries of State and Deputy Secretaries .....	259-261
Treasurers and Deputy Treasurers .....	261-262
Population of New Hampshire .....	263-282
Towns and Wards as Districted for Election Purposes .....	283-295
State Emblems (Flag, Flower, Tree, Seal and Motto) .....	296-298
Offenses against National and State Flags .....	299-300
Legal Holidays in New Hampshire .....	300
State Nicknames and Flowers .....	301

	Pages
Direct Primary, September 14, 1954	
Summary (names in full) .....	304-317
Vote in detail	
Governor, Ballots cast,	
U. S. Senator — Full Term and Short Term ...	318-338
Representative in Congress	
First District .....	339-341
Second District .....	342-345
Councilor Districts, 1-5 .....	346-352
Senatorial Districts, 1-24 .....	353-363
County Officers .....	364-391
Recounts after the Primary .....	392-393
Party Organization, Republican .....	396-401
Democrat .....	402-405
General Election, November 2, 1954	
Summary (names in full) .....	408-417
Names on Checklist; Regular Ballots; Absentee Ballots; Total Ballots; Governor; Constitutional Convention; State Stores; Beverages; U. S. Senator — Full Term and Short Term .....	418-449
Representative in Congress	
First District .....	450-451
Second District .....	452-453
Councilor Districts, 1-5 .....	454-458
Senatorial Districts, 1-24 .....	459-467
County Officers .....	468-487
Candidates for Representatives .....	488-508
Delegates to County Convention .....	509-512
Recounts after Election .....	513
State Government, 1955-1957 .....	516-568
(Alphabetical Arrangement of Titles)	
Judiciary Department .....	569-576
Federal Court Organization .....	577
County Officers .....	578-579

The Declaration of Independence is generally regarded as one of the most famous documents in the history of the world. On June 10, 1776, the Continental Congress appointed a committee, consisting of Thomas Jefferson, Benjamin Franklin, John Adams, Roger Sherman and Robert R. Livingston to draft a Declaration of Independence.

Jefferson wrote out a rough draft of the Declaration, which was carefully revised by the committee and presented to Congress for adoption. After some further slight revisions by that body, it was adopted on July 4, 1776, at Philadelphia.

The parchment with the original signatures was deposited with the Department of State when the government was organized in 1789.

The original Declaration of Independence is now on public exhibition in the Library of Congress at Washington, D. C. It was transferred from the Department of State by direction of the late President Warren G. Harding.

# THE DECLARATION OF INDEPENDENCE

---

MADE BY THE ORIGINAL THIRTEEN STATES  
IN CONGRESS AT PHILADELPHIA

---

UNANIMOUSLY ADOPTED JULY 4, 1776

---

When, in the course of human events, it becomes necessary for one people to dissolve the political bands which have connected them with another, and to assume, among the powers of the earth, the separate and equal station to which the laws of nature and of nature's God entitle them, a decent respect to the opinions of mankind requires that they should declare the causes which impel them to the separation.

We hold these truths to be self-evident, that all men are created equal, that they are endowed, by their Creator, with certain unalienable rights, that among these are life, liberty, and the pursuit of happiness. That to secure these rights, governments are instituted among men, deriving their just powers from the consent of the governed, that whenever any form of government becomes destructive of these ends, it is the right of the people to alter or to abolish it, and institute new government, laying its foundation on such principles, and organizing its powers in such form as to them shall seem most likely to effect their safety and happiness. Prudence, indeed, will dictate that governments long established, should not be changed for light and transient causes; and accordingly all experience hath shown that mankind are more disposed to suffer, while evils are sufferable, than to right themselves by abolishing the forms to which they are accustomed. But when a long train of abuses and usurpations, pursuing invariably the same object, evinces a design to reduce them under absolute despotism, it is their right, it is their duty, to throw off such government, and to provide new guards for their future security. Such has been the patient sufferance of these Colonies, and such is now the necessity which constrains them to alter their former systems of

government. The history of the present King of Great Britain is a history of repeated injuries and usurpations, all having in direct object the establishment of an absolute tyranny over these States. To prove this, let facts be submitted to a candid world.

He has refused his assent to laws, the most wholesome and necessary for the public good.

He has forbidden his governors to pass laws of immediate and pressing importance, unless suspended in their operation till his assent should be obtained; and when so suspended, he has utterly neglected to attend to them.

He has refused to pass other laws for the accommodation of large districts of people, unless those people should relinquish the right of representation in the legislature, a right inestimable to them, and formidable to tyrants only.

He has called together legislative bodies at places unusual, uncomfortable, and distant from the depository of their public records, for the sole purpose of fatiguing them into compliance with his measures.

He has dissolved representative houses repeatedly, for opposing with manly firmness his invasions on the rights of the people.

He has refused for a long time, after such dissolutions, to cause others to be elected, whereby the legislative powers, incapable of annihilation, have returned to the people at large for their exercise; the State remaining, in the meantime, exposed to all the dangers of invasion from without, and convulsions within.

He has endeavored to prevent the population of these States; for that purpose obstructing the laws for naturalization of foreigners; refusing to pass others to encourage their migrations hither; and raising the conditions of new appropriations of lands.

He has obstructed the administration of justice by refusing his assent to laws for establishing judiciary powers.

He has made judges dependent on his will alone, for the tenure of their offices, and the amount and payment of their salaries.

He has erected a multitude of new offices, and sent hither swarms of officers to harass our people, and eat out their substance.

He has kept among us, in times of peace, standing armies, without the consent of our legislatures.

He has affected to render the military independent of and superior to the civil power.

He has combined with others to subject us to a jurisdiction foreign to our constitution and unacknowledged by our laws; giving his assent to their acts of pretended legislation:

For quartering large bodies of armed troops among us:

For protecting them, by a mock trial, from punishment for any murders which they should commit on the inhabitants of these States:

For cutting off our trade with all parts of the world:

For imposing taxes on us without our consent:

For depriving us, in many cases, of the benefits of trial by jury:

For transporting us beyond seas to be tried for pretended offenses:

For abolishing the free system of English laws in a neighboring province, establishing therein an arbitrary government, and enlarging its boundaries, so as to render it at once an example and fit instrument for introducing the same absolute rule into these colonies:

For taking away our charters, abolishing our most valuable laws, and altering fundamentally the forms of our governments:

For suspending our own legislatures, and declaring themselves invested with power to legislate for us in all cases whatsoever.

He has abdicated government here, by declaring us out of his protection, and waging war against us.

He has plundered our seas, ravaged our coasts, burnt our towns, and destroyed the lives of our people.

He is, at this time, transporting large armies of foreign mercenaries to complete the works of death, desolation, and tyranny, already begun, with circumstances of cruelty and perfidy, scarcely paralleled in the most barbarous ages, and totally unworthy the head of a civilized nation.

He has constrained our fellow citizens, taken captive on the high seas, to bear arms against their country, to become the executioners of their friends and brethren, or to fall themselves by their hands.

He has excited domestic insurrections amongst us, and has endeavored to bring on the inhabitants of our frontiers, the merciless Indian savages, whose known rule of warfare is an undistinguished destruction of all ages, sexes, and conditions.

In every stage of these oppressions we have petitioned for redress in the most humble terms: our repeated petitions have been answered only by repeated injury. A prince whose character is thus marked by every act which may define a tyrant, is unfit to be the ruler of a free people.

Nor have we been wanting in attentions to our British brethren. We have warned them, from time to time, of attempts by their legislature to extend an unwarrantable jurisdiction over us. We have reminded them of the circumstances of our emigration and settlement here. We have appealed to their native justice and magnanimity, and we have conjured them by the ties of our common kindred to disavow these usurpations, which would inevitably interrupt our connections and correspondence. They too have been deaf to the voice of justice and of consanguinity. We must, therefore, acquiesce in the necessity which denounces our separation, and hold them, as we hold the rest of mankind, enemies in war, in peace friends.

We, therefore, the Representatives of the United States of America, in General Congress assembled, appealing to the Supreme Judge of the world for the rectitude of our intentions, do in the name, and by authority of the good people of these Colonies, solemnly publish and declare, That these United Colonies, are, and of right ought to be, *free and independent States*; that they are absolved from all allegiance to the British crown, and that all political connexion between them and the State of Great Britain, is, and ought to be, totally dissolved; and that as *free and independent States*, they have full power to levy war, conclude peace, contract alliances, establish commerce, and to do all other acts and things which *independent States* may of right do. And for the support of this declaration, with a firm reliance on the protection of Divine

Providence we mutually pledge to each other our lives, our fortunes,  
and our sacred honour.

JOHN HANCOCK.

*New Hampshire.*

Josiah Bartlett,  
Wm. Whipple,  
Matthew Thornton.

*Massachusetts Bay.*

Saml. Adams,  
John Adams,  
Robt. Treat Paine,  
Elbridge Gerry.

*Rhode Island.*

Step. Hopkins,  
William Ellery.

*Connecticut.*

Roger Sherman,  
Sam'el Huntington,  
Wm. Williams,  
Oliver Wolcott.

*New York.*

Wm. Floyd,  
Phil Livingston,  
Frans. Lewis,  
Lewis Morris.

*New Jersey.*

Richd. Stockton,  
Jno. Witherspoon,  
Fras. Hopkinson,  
John Hart,  
Abra. Clark.

*Pennsylvania.*

Robt. Morris,  
Benjamin Rush,  
Benja. Franklin,  
John Morton,  
Geo. Clymer,  
Jas. Smith,  
Geo. Taylor,  
James Wilson,  
Geo. Ross.

*Delaware.*

Cæsar Rodney,  
Geo. Read,  
Thos. M'Kean.

*Maryland.*

Samuel Chase,  
Wm. Paca,  
Thos. Stone,  
Charles Carroll of Carrollton.

*Virginia.*

George Wythe,  
Richard Henry Lee,  
Th. Jefferson,  
Benja. Harrison,  
Thos. Nelson, Jr.  
Francis Lightfoot Lee,  
Carter Braxton.

*North Carolina.*

Wm. Hooper,  
Joseph Hewes,  
John Penn.

*South Carolina.*

Edward Rutledge,  
Thos. Heyward, Junr.,  
Thomas Lynch, Junr.,  
Arthur Middleton.

*Georgia.*

Button Gwinnett,  
Lyman Hall,  
Geo. Walton.

IN CONGRESS,  
January 18, 1777.

}

*Ordered:*

That an authenticated copy of the Declaration of Independency, with the names of the Members of Congress subscribing the same, be sent to each of the United States, and that they be desired to have the same put on record.

By order of Congress.

JOHN HANCOCK,  
*President.*

Attest, CHAS. THOMSON  
*Secy.*

A true copy.

JOHN HANCOCK,  
*Presidt.*

The United States Constitution is the oldest federal constitution in existence. It was so well framed that it has served as the basis for this government for a century and a half. Only once has it been seriously endangered, this being during the Civil War. Many of its principles have been adopted by other countries.

The Constitution was the outgrowth of a convention of delegates from the different states that met in Philadelphia in May, 1787, Rhode Island not being represented. George Washington presided over the convention, which lasted from May to September.

The Constitution was then submitted to the then existing states for ratification, with a provision that it should become effective when ratified by nine states. New Hampshire was the ninth state to ratify, June 21, 1788, and the Constitution went into effect in 1789.

The states ratified the Constitution in the following order: Delaware, Dec. 7; Pennsylvania, Dec. 12, and New Jersey, Dec. 18, 1787; Georgia, Jan. 2; Connecticut, Jan. 9; Massachusetts, Feb. 6; Maryland, Apr. 28; South Carolina, May 23; New Hampshire, June 21; Virginia, June 26, and New York, July 26, 1788; North Carolina, Nov. 21, 1789, and Rhode Island, May 29, 1790.

# CONSTITUTION OF THE UNITED STATES OF AMERICA

The Constitution originally consisted of a Preamble and seven Articles, and in that form was completed and signed at a convention of the States, Sept. 17, 1787. The Government under the Constitution was declared in effect on the first Wednesday in March, 1789.

---

## ARTICLE I.

SECTION 1. Legislative powers; in whom vested.

SEC. 2. House of Representatives, how and by whom chosen — Qualifications of a Representative — Representatives and direct taxes, how apportioned — Enumeration — Vacancies to be filled — Power of choosing officers, and of impeachment.

SEC. 3. Senators, how and by whom chosen — How classified — State Executive, when to make temporary appointments, in case, etc. — Qualifications of a Senator — President of the Senate, his right to vote — President pro tem, and other officers of the Senate, how chosen — Power to try impeachments — When President is tried, Chief Justice to preside — Sentence.

SEC. 4. Times, etc., of holding elections, how prescribed — At least one Session in each year.

SEC. 5. Membership — Quorum — Adjournments — Rules — Power to punish or expel — Journal — Time of adjournment, how limited, etc.

SEC. 6. Compensation — Privileges — Disqualification in certain cases.

SEC. 7. House to originate all revenue bills — Veto — Bill may be passed by two thirds of each house, notwithstanding, etc. — Bill, not returned in ten days, to become a law — Provisions as to orders, concurrent resolutions, etc.

SEC. 8. Powers of Congress.

SEC. 9. Provision as to migration or importation of certain persons — Habeas Corpus — Bills of attainder, etc. — Taxes, how apportioned — No export duty — No commercial preference — Money, how drawn from treasury, etc. — No titular nobility — Officers not to receive presents, etc.

SEC. 10. States prohibited from the exercise of certain powers.

## ARTICLE II.

SECTION 1. President; his term of office — Electors of President: number and how appointed — Electors to vote on same day — Qualification of President — On whom his duties devolve in case of his removal, death, etc. — President's compensation — His oath of office.

SEC. 2. President to be commander-in-chief — He may require opinions of Cabinet Officers, etc., may pardon — Treaty-making power — Nomination of certain officers — When President may fill vacancies.

SEC. 3. President shall communicate to Congress — He may convene and adjourn Congress, in case of disagreement, etc. — Shall receive ambassadors, execute laws, and commission officers.

SEC. 4. All civil offices forfeited for certain crimes.

## ARTICLE III.

- SECTION 1. Judicial powers — Tenure — Compensation.  
 SEC. 2. Judicial power; to what cases it extends — Original jurisdiction of Supreme Court — Appellate — Trial by jury, etc. — Trial, where.  
 SEC. 3. Treason defined — Proof of — Punishment of.

## ARTICLE IV.

- SECTION 1. Each State to give credit to the public acts, etc., of every other State.  
 SEC. 2. Privileges of citizens of each State — Fugitives from justice to be delivered up — Persons held to service having escaped, to be delivered up.  
 SEC. 3. Admission of new States — Power of Congress over territory and other property.  
 SEC. 4. Republican form of government guaranteed — Each State to be protected.

## ARTICLE V.

Constitution; how amended — Proviso.

## ARTICLE VI.

Certain debts, etc., declared valid — Supremacy of Constitution, treaties, and laws of the United States — Oath to support Constitution, by whom taken — No religious test.

## ARTICLE VII.

What ratification shall establish Constitution.

## AMENDMENTS.

- I. Religious establishment prohibited — Freedom of speech, of the press, and right to petition.
- II. Right to keep and bear arms.
- III. No soldier to be quartered in any house, unless, etc.
- IV. Right of search and seizure regulated.
- V. Provisions concerning prosecution, trial and punishment — Private property not to be taken for public use, without compensation.
- VI. Further provision respecting criminal prosecutions.
- VII. Right of trial by jury secured.
- VIII. Excessive bail or fines and cruel punishments prohibited.
- IX. Rule of construction of Constitution.
- X. Same subject; rights of States.
- XI. Same subject, judicial powers construed.
- XII. Manner of choosing President and Vice-President.
- XIII. Slavery abolished.
- XIV. Citizenship; representation — Public debt.
- XV. Right of suffrage — By whom exercised.
- XVI. Taxes on incomes.
- XVII. Election of senators — Filling of vacancies.
- XVIII. Prohibition.
- XIX. Suffrage; not to be denied because of sex.
- XX. Commencement of terms of President, Vice-President and members of Congress; time of assembling of Congress.
- XXI. Repeal of Prohibition.

## THE CONSTITUTION

**Preamble.**—WE THE PEOPLE of the United States, in Order to form a more perfect Union, establish Justice, insure domestic Tranquility, provide for the common defence, promote the general Welfare, and secure the Blessings of Liberty to ourselves and our Posterity, do ordain and establish this Constitution for the United States of America.

## ARTICLE I.

## SECTION 1.

**Legislative powers vested in Congress.**—All legislative Powers herein granted shall be vested in a Congress of the United States, which shall consist of a Senate and House of Representatives.

## SECTION 2.

**Composition of the House of Representatives.**—1. The House of Representatives shall be composed of Members chosen every second Year by the People of the several States, and the Electors in each State shall have the Qualifications requisite for Electors of the most numerous Branch of the State Legislature.

**Qualifications of Representatives.**—2. No Person shall be a Representative who shall not have attained to the Age of twenty-five Years, and been seven Years a Citizen of the United States, and who shall not, when elected, be an Inhabitant of that State in which he shall be chosen.

**Apportionment of Representatives and direct taxes—census.**—\*3. [Representatives and direct Taxes shall be apportioned among the several States which may be included within this Union, according to their respective Numbers, which shall be determined by adding to the whole Number of free Persons, including those bound to Service for a term of Years, and excluding Indians not taxed, three fifths of all other persons.] The actual Enumeration shall be made within three Years after the first Meeting of the Congress of the United States, and within every subsequent Term of ten Years, in

\* The clause included in brackets is amended by the fourteenth amendment, second section.

ARTICLE I—*Continued*

such Manner as they shall by Law direct. The Number of Representatives shall not exceed one for every thirty thousand, but each State shall have at Least one Representative; and until such enumeration shall be made, the State of New Hampshire shall be entitled to chuse three, Massachusetts eight, Rhode-Island and Providence Plantations one, Connecticut five, New York six, New Jersey four, Pennsylvania eight, Delaware one, Maryland six, Virginia ten, North Carolina five, South Carolina five, and Georgia three.

**Filling of vacancies in representation.**—4. When vacancies happen in the Representation from any State, the Executive Authority thereof shall issue Writs of Election to fill such Vacancies.

**Selection of officers; power of impeachment.**—5. The House of Representatives shall chuse their Speaker and other Officers; and shall have the sole Power of Impeachment.

## \*SECTION 3.

**The Senate.**—[1. The Senate of the United States shall be composed of two Senators from each State, chosen by the Legislature thereof, for six Years; and each Senator shall have one Vote.]

**Classification of Senators; filling of vacancies.**—2. Immediately after they shall be assembled in Consequence of the first Election, they shall be divided as equally as may be into three Classes. The Seats of the Senators of the first Class shall be vacated at the Expiration of the second Year, of the second Class at the Expiration of the fourth Year, and of the third Class at the Expiration of the sixth Year, so that one-third may be chosen every second Year; and if Vacancies happen by Resignation, or otherwise, during the Recess of the Legislature of any State, the Executive thereof may make temporary Appointments [until the next Meeting of the Legislature, which shall then fill such Vacancies.]

---

\* The first paragraph of section three of Article I of the Constitution of the United States, and so much of paragraph two of the same section as relates to filling vacancies are amended by the seventeenth amendment to the Constitution.



PARKER M. MERROW



CHARLES T. DURELL



ROMEO J. CHAMPAGNE



FREDERIC H. FLETCHER

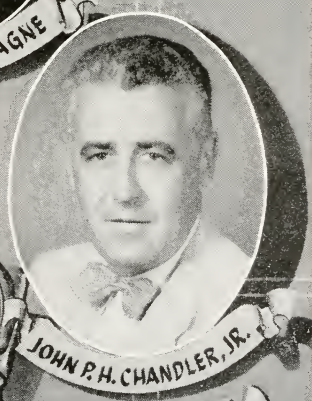

JOHN P.H. CHANDLER, JR.

EXECUTIVE

COUNCIL



ARTICLE I—*Continued.*

**Qualification of Senators.**—3. No person shall be a Senator who shall not have attained to the Age of thirty Years, and been nine Years a Citizen of the United States, and who shall not, when elected, be an Inhabitant of that State for which he shall be chosen.

**Vice President to be President of Senate.**—4. The Vice President of the United States shall be President of the Senate, but shall have no Vote, unless they be equally divided.

**Selection of Senate officers; President pro tempore.**—5. The Senate, shall chuse their other Officers, and also a President pro tempore, in the absence of the Vice-President, or when he shall exercise the Office of President of the United States.

**Senate to try impeachment.**—6. The Senate shall have the sole Power to try all Impeachments. When sitting for that Purpose, they shall be on Oath or Affirmation. When the President of the United States is tried, the Chief Justice shall preside: And no Person shall be convicted without the Concurrence of two thirds of the Members present.

**Judgment in case of impeachment.**—7. Judgment in Cases of Impeachment shall not extend further than to removal from Office, and disqualification to hold and enjoy any Office of honor, Trust, or Profit under the United States: but the Party convicted shall nevertheless be liable and subject to Indictment, Trial, Judgment and Punishment, according to Law.

## SECTION 4.

**Control of congressional elections.**—1. The Times, Places and Manner of holding Elections for Senators and Representatives, shall be prescribed in each State by the Legislature thereof; but the Congress may at any time by Law make or alter such Regulations, except as to the Places of chusing Senators.

**\*Time for assembling of Congress.**—2. The Congress shall assemble at least once in every Year, and such Meeting shall be on the first Monday in December, unless they shall by Law appoint a different day.

---

\* Amended by Article XX, section 2, of the amendments to the Constitution.

ARTICLE I—*Continued.*

## SECTION 5.

**Each House to be the judge of the election and qualifications of its members; regulations as to quorum.**—1. Each House shall be the Judge of the Elections, Returns and Qualifications of its own Members, and a Majority of each shall constitute a Quorum to do Business; but a smaller Number may adjourn from day to day, and may be authorized to compel the Attendance of absent Members, in such Manner, and under such Penalties as each House may provide.

**Each House to determine its own rules.**—2. Each House may determine the Rules of its Proceedings, punish its Members for disorderly Behavior, and, with the Concurrence of two thirds, expel a Member.

**Journals and yeas and nays.**—3. Each House shall keep a Journal of its Proceedings, and from time to time publish the same, excepting such Parts as may in their judgment require Secrecy; and the Yeas and Nays of the Members of either House on any question shall, at the Desire of one fifth of those Present, be entered on the Journal.

**Adjournment.**—4. Neither House, during the Session of Congress shall, without the Consent of the other, adjourn for more than three days, nor to any other Place than that in which the two Houses shall be sitting.

## SECTION 6.

**Compensation and privileges of Members of Congress.**—1. The Senators and Representatives shall receive a Compensation for their Services, to be ascertained by Law, and paid out of the Treasury of the United States. They shall in all Cases, except Treason, Felony and Breach of the Peace, be privileged from Arrest during their Attendance at the Session of their respective Houses, and in going to and returning from the same; and for any Speech or Debate in either House, they shall not be questioned in any other place.

**Incompatible offices; exclusions.**—2. No Senator or Representative shall, during the Time for which he was elected, be appointed

ARTICLE I—*Continued.*

to any civil Office under the Authority of the United States, which shall have been created, or the Emoluments whereof shall have been increased during such time; and no Person holding any Office under the United States, shall be a Member of either House during his Continuance in Office.

## SECTION 7.

**Revenue bills to originate in House.**—1. All Bills for raising Revenue shall originate in the House of Representatives; but the Senate may propose or concur with Amendments as on other Bills.

**Manner of passing bills; veto power of President.**—2. Every Bill which shall have passed the House of Representatives and the Senate, shall before it becomes a Law, be presented to the President of the United States; If he approve he shall sign it, but if not he shall return it, with his Objections to that House in which it shall have originated, who shall enter the Objections at large on their Journal, and proceed to reconsider it. If after such Reconsideration two thirds of that House shall agree to pass the Bill, it shall be sent, together with the Objections, to the other House, by which it shall likewise be reconsidered, and if approved by two thirds of that House, it shall become a Law. But in all such Cases the Votes of both Houses shall be determined by Yeas and Nays, and the Names of the Persons voting for and against the Bill shall be entered on the Journal of each House respectively. If any Bill shall not be returned by the President within ten days (Sundays excepted) after it shall have been presented to him, the Same shall be a Law, in like Manner as if he had signed it, unless the Congress by their Adjournment prevent its Return, in which Case it shall not be a Law.

**Concurrent orders or resolutions, to be passed by President.**—3. Every Order, Resolution, or Vote to which the Concurrence of the Senate and House of Representatives may be necessary (except on a question of adjournment) shall be presented to the President of the United States; and before the Same shall take Effect, shall be approved by him, or being disapproved by him, shall be repassed by two thirds of the Senate and House of Representatives,

ARTICLE I—*Continued.*

according to the Rules and Limitations prescribed in the Case of a Bill.

## SECTION 8.

**\*General powers of Congress.**

The Congress shall have Power.—1. To lay and collect Taxes, Duties, Imposts and Excises, to pay the Debts and provide for the common Defence and general Welfare of the United States; but all Duties, Imposts and Excises shall be uniform throughout the United States.

**Borrowing of money.**—2. To borrow money on the credit of the United States.

**Regulation of commerce.**—3. To regulate Commerce with foreign Nations, and among the several States, and with the Indian tribes.

**Naturalization and bankruptcy.**—4. To establish an uniform Rule of Naturalization, and uniform Laws on the subject of Bankruptcies throughout the United States.

**Money, weights and measures.**—5. To coin Money, regulate the Value thereof, and of foreign Coin, and fix the Standard of Weights and Measures.

**Counterfeiting.**—6. To provide for the Punishment of counterfeiting the Securities and current Coin of the United States.

**Post offices.**—7. To establish Post Offices and post roads.

**Patents and copyrights.**—8. To promote the Progress of Science and useful Arts, by securing for limited Times to Authors and Inventors the exclusive Right to their respective Writings and Discoveries.

**Inferior courts.**—9. To constitute Tribunals inferior to the supreme Court.

**Piracies and felonies.**—10. To define and punish Piracies and Felonies committed on the high Seas, and Offenses against the Law of Nations.

---

\* By Article XVI of the amendments to the Constitution, Congress is given the power to lay and collect taxes on incomes.

ARTICLE I—*Continued.*

**War; marque and reprisal.**—11. To declare war, grant Letters of Marque and Reprisal, and make Rules concerning Captures on Land and Water.

**Armies.**—12. To raise and support Armies, but no Appropriation of Money to that Use shall be for a longer Term than two Years.

**Navy.**—13. To provide and maintain a Navy.

**Land and naval forces.**—14. To make Rules for the Government and Regulation of the land and naval Forces.

**Calling out militia.**—15. To provide for calling forth the Militia to execute the Laws of the Union, suppress Insurrections and repel Invasions.

**Organizing, arming and disciplining militia.**—16. To provide for organizing, arming, and disciplining the Militia, and for governing such Part of them as may be employed in the Service of the United States, reserving to the States, respectively, the Appointment of the Officers, and the Authority of training the Militia according to the discipline prescribed by Congress.

**Exclusive legislation over District of Columbia.**—17. To exercise exclusive Legislation in all Cases whatsoever, over such District (not exceeding ten Miles square) as may, by Cession of particular States, and the acceptance of Congress, become the Seat of the Government of the United States, and to exercise like Authority over all Places purchased by the Consent of the Legislature of the State in which the Same shall be, for the Erection of Forts, Magazines, Arsenals, dock-Yards, and other needful Buildings;—and

**To enact laws necessary to enforce Constitution.**—18. To make all Laws which shall be necessary and proper for carrying into Execution the foregoing Powers, and all other Powers vested by this Constitution in the Government of the United States, or in any department or Officer thereof.

## SECTION 9.

**Migration or importation of certain persons not to be prohibited before 1808.**—1. The Migration or Importation of such Persons as any of the States now existing shall think proper to

ARTICLE I—*Continued.*

admit shall not be prohibited by the Congress prior to the Year one thousand eight hundred and eight, but a tax or duty may be imposed on such Importation, not exceeding ten dollars for each Person.

**Writ of habeas corpus not to be suspended; exception.—**

2. The privilege of the Writ of Habeas Corpus shall not be suspended, unless when in Cases of Rebellion or Invasion the public Safety may require it.

**Bills of attainder and ex post facto laws prohibited.—**

3. No Bill of Attainder or ex post facto Law shall be passed.

**Capitation and other direct taxes.—**\*4. No capitation, or other direct tax shall be laid, unless in Proportion to the Census of Enumeration herein before directed to be taken.

**Exports not to be taxed.—**5. No Tax or Duty shall be laid on Articles exported from any State.

**No preference to be given to ports of any State; interstate shipping.—**6. No Preference shall be given by any Regulation of Commerce or Revenue to the Ports of one State over those of another; nor shall Vessels bound to, or from, one State, be obliged to enter, clear, or pay Duties in another.

**Money, how drawn from treasury; financial statements to be published.—**7. No Money shall be drawn from the Treasury, but in Consequence of Appropriations made by Law; and a regular Statement and Account of the Receipts and Expenditures of all public Money shall be published from time to time.

**Titles of nobility not to be granted; acceptance by government officers of favors from foreign powers.—**8. No Title of Nobility shall be granted by the United States; And no Person holding any office of Profit or Trust under them, shall without the Consent of the Congress, accept of any present, Emolument, Office, or Title, of any kind whatever, from any King, Prince, or foreign State.

## SECTION 10.

**Limitations of the powers of the several States.—**1. No State shall enter into any Treaty, Alliance, or Confederation; grant

\* See sixteenth amendment.

ARTICLE I—*Continued.*

Letters of Marque and Reprisal; coin Money; emit Bills of Credit; make any Thing but gold and silver Coin a Tender in Payment of Debts; pass any Bill of Attainder, ex post facto Law, or Law impairing the Obligation of Contracts or grant any Title of Nobility.

**State imposts and duties.**—2. No State shall, without the Consent of the Congress, lay any Imposts or Duties on Imports or Exports, except what may be absolutely necessary for executing its inspection Laws; and the net Produce of all Duties and Imposts, laid by any State on Imports or Exports, shall be for the Use of the Treasury of the United States; and all such Laws shall be subject to the Revision and Control of the Congress.

**Further restrictions on powers of States.**—3. No State shall, without the consent of Congress, lay any duty of Tonnage, keep Troops, or Ships of War in time of Peace, enter into any Agreement or Compact with another State, or with a foreign Power, or engage in War, unless actually invaded, or in such imminent Danger as will not admit of delay.

## ARTICLE II.

## SECTION 1.

**The President; the executive power.**—1. The executive Power shall be vested in a President of the United States of America. He shall hold his Office during the Term of four Years, and, together with the Vice-President, chosen for the same Term, be elected, as follows:

**Appointment and qualifications of presidential electors.**—2. Each State shall appoint, in such Manner as the Legislature thereof may direct, a Number of Electors, equal to the whole Number of Senators and Representatives to which the State may be entitled in the Congress; but no Senator or Representative, or Person holding an Office of Trust or Profit under the United States, shall be appointed an Elector.

**Original method of electing the President and Vice-President.**—\*[The Electors shall meet in their respective States, and vote by Ballot for two persons, of whom one at least shall not be an

---

\* This clause has been superseded by the twelfth amendment.

ARTICLE II—*Continued.*

Inhabitant of the same State with themselves. And they shall make a List of all the Persons voted for, and of the Number of Votes for each; which List they shall sign and certify, and transmit sealed to the Seat of the Government of the United States, directed to the President of the Senate. The President of the Senate shall, in the Presence of the Senate and House of Representatives, open all the Certificates, and the Votes shall then be counted. The Person having the greatest Number of Votes shall be the President, if such Number be a Majority of the whole Number of Electors appointed; and if there be more than one who have such Majority, and have an equal Number of Votes, then the House of Representatives shall immediately chuse by Ballot one of them for President; and if no Person have a Majority, then from the five highest on the list the said House shall in like Manner chuse the President. But in chusing the President, the Votes shall be taken by States, the Representation from each State having one Vote; A quorum for this Purpose shall consist of a Member or Members from two-thirds of the States, and a Majority of all the States shall be necessary to a Choice. In every case, after the Choice of the President, the Person having the greatest Number of Votes of the Electors shall be the Vice-President. But if there should remain two or more who have equal Votes, the Senate shall chuse from them by Ballot the Vice-President.]

**Congress may determine time of choosing electors and day for casting their votes.—3.** The Congress may determine the Time of chusing the Electors, and the Day on which they shall give their Votes; which Day shall be the same throughout the United States.

**\*Qualifications for the office of President.—4.** No person except a natural born Citizen, or a Citizen of the United States, at the time of the Adoption of this Constitution, shall be eligible to the Office of President; neither shall any Person be eligible to that Office who shall not have attained to the Age of thirty-five Years, and been fourteen Years a Resident within the United States.

---

\* For qualifications of the Vice-President, see Article XII of the amendments.

ARTICLE II—*Continued.*

**\*Filling vacancy in the office of President.**—5. In Case of the Removal of the President from Office, or of his Death, Resignation, or Inability to discharge the Powers and Duties of the said Office, the same shall devolve on the Vice-President, and the Congress may by Law provide for the Case of Removal, Death, Resignation or Inability, both of the President and Vice-President, declaring what Officer shall then act as President, and such Officer shall act accordingly, until the Disability be removed, or a President shall be elected.

**Compensation of the President.**—6. The President shall, at stated Times, receive for his Services, a Compensation, which shall neither be increased nor diminished during the Period for which he shall have been elected, and he shall not receive within that Period any other Emolument from the United States, or any of them.

**Oath to be taken by the President.**—7. Before he enter on the Execution of his Office, he shall take the following Oath or Affirmation:—"I do solemnly swear (or affirm) that I will faithfully execute the Office of President of the United States, and will to the best of my Ability, preserve, protect and defend the Constitution of the United States."

## SECTION 2.

**The President to be commander-in-chief of army and navy and head of executive department; may grant reprieves and pardons.**—1. The President shall be Commander-in-Chief of the Army and Navy of the United States, and of the Militia of the several States, when called into the actual Service of the United States; he may require the Opinion, in writing, of the principal Officer in each of the executive Departments, upon any subject relating to the Duties of their respective Offices, and he shall have Power to grant Reprieves and Pardons for Offenses against the United States, except in Cases of Impeachment.

**President may, with concurrence of Senate, make treaties, appoint ambassadors, etc.; appointment of inferior officers,**

---

\* Amended by Article XX, sections 3, and 4, of the amendments to the Constitution.

ARTICLE II—*Continued.*

**authority of Congress over.**—2. He shall have Power, by and with the Advice and Consent of the Senate to make Treaties, provided two-thirds of the Senators present concur; and he shall nominate, and by and with the Advice and Consent of the Senate, shall appoint Ambassadors, other public Ministers and Consuls, Judges of the Supreme Court, and all other Officers of the United States, whose Appointments are not herein otherwise provided for, and which shall be established by Law; but the Congress may by Law vest the Appointment of such inferior Officers, as they think proper, in the President alone, in the Courts of Law, or in the Heads of Departments.

**President may fill vacancies in office during recess of Senate.**—3. The President shall have Power to fill all Vacancies that may happen during the Recess of the Senate, by granting Commissions which shall expire at the End of their next Session.

## SECTION 3.

**President to give advice to Congress; may convene or adjourn it on certain occasions; to receive ambassadors, etc.; have laws executed and commission all officers.**—He shall from time to time give to the Congress Information of the State of the Union, and recommend to their Consideration such Measures as he shall judge necessary and expedient; he may, on extraordinary Occasions, convene both Houses, or either of them, and in Case of Disagreement between them, with Respect to the Time of Adjournment, he may adjourn them to such Time as he shall think proper; he shall receive Ambassadors and other public Ministers; he shall take Care that the Laws be faithfully executed, and shall Commission all the Officers of the United States.

## SECTION 4.

**All civil officers removable by impeachment.**—1. The President, Vice-President and all civil Officers of the United States, shall be removed from Office on Impeachment for, and Conviction of, Treason, Bribery, or other high crimes and Misdemeanors.

## ARTICLE III.

## SECTION 1.

**Judicial power; how vested; term of office and compensation of judges.**—The judicial Power of the United States, shall be vested in one supreme Court, and in such inferior Courts as the Congress may from time to time ordain and establish. The Judges, both of the supreme and inferior Courts, shall hold their offices during good Behaviour, and shall, at stated Times, receive for their Services a Compensation which shall not be diminished during their Continuance in office.

## SECTION 2.

**\*Jurisdiction of Federal courts.**—The judicial Power shall extend to all Cases, in Law and Equity, arising under this Constitution, the Laws of the United States, and Treaties made, or which shall be made, under their Authority;—to all Cases affecting Ambassadors, other public Ministers and consuls;—to all Cases of Admiralty and maritime Jurisdiction;—to Controversies to which the United States shall be a Party;—to Controversies between two or more States;—between a State and Citizens of another State;—between Citizens of different States;—between Citizens of the same States claiming Lands under Grants of different States, and between a State, or the Citizens thereof, and foreign States, Citizens or Subjects.

**Original and appellate jurisdiction of Supreme Court.**—2. In all cases affecting Ambassadors, other public Ministers and Consuls, and those in which a State shall be Party, the Supreme Court shall have original Jurisdiction. In all the other Cases before mentioned, the Supreme Court shall have appellate Jurisdiction, both as to Law and Fact, with such Exceptions, and under such Regulations as the Congress shall make.

**Trial of all crimes, except impeachment, to be by jury.**—3. The trial of all Crimes, except in Cases of Impeachment, shall be by Jury; and such Trial shall be held in the State where the said Crimes shall have been committed; but when not committed within any State, the trial shall be at such Place or Places as the Congress may by Law have directed.

---

\* This section is abridged by Article XI of the amendments.

ARTICLE III—*Continued.*

**Treason defined; conviction of.**—1. Treason against the United States, shall consist only in levying War against them, or, in adhering to their Enemies, giving them Aid and Comfort. No Person shall be convicted of Treason unless on the Testimony of two Witnesses to the same overt Act, or on Confession in open Court.

**Congress to declare punishment for treason; proviso.**—2. The Congress shall have power to declare the Punishment of Treason, but no Attainder of Treason shall work Corruption of Blood, or Forfeiture except during the Life of the Person attainted.

## ARTICLE IV.

## SECTION 1.

**Each State to give full faith and credit to the public acts and records of other States.**—Full Faith and Credit shall be given in each State to the public Acts, Records, and judicial Proceedings of every other State. And the Congress may by general Laws prescribe the Manner in which such Acts, Records and Proceedings shall be proved, and the Effect thereof.

## SECTION 2.

**Privileges of citizens.**—1. The Citizens of each State shall be entitled to all Privileges and Immunities of Citizens in the several States.

**Extradition between the several States.**—2. A Person charged in any State with Treason, Felony, or other Crime, who shall flee from Justice, and be found in another State, shall on demand of the executive Authority of the State from which he fled, be delivered up, to be removed to the State having Jurisdiction of the Crime.

**\*Persons held to labor or services in one State, fleeing to another, to be returned.**—3. No Person held to Serve or Labour in one State, under the Laws thereof, escaping into another, shall, in Consequence of any Law or Regulation therein, be discharged from

---

\* See thirteenth amendment.

ARTICLE IV—*Continued.*

such Service or Labour, but shall be delivered up on Claim of the Party to whom such Service or Labour may be due.

## SECTION 3.

**New States.**—1. New States may be admitted by the Congress into this Union; but no new State shall be formed or erected within the Jurisdiction of any other State; nor any State be formed by Junction of two or more States, or parts of States, without the Consent of the Legislatures of the States concerned as well as of the Congress.

**Regulations concerning territory.**—2. The Congress shall have Power to dispose of and make all needful Rules and Regulations respecting the Territory or other Property belonging to the United States; and nothing in this Constitution shall be so construed as to Prejudice any Claims of the United States, or of any particular State.

## SECTION 4.

**Republican form of government and protection guaranteed the several States.**—1. The United States shall guarantee to every State in this Union a Republican Form of Government, and shall protect each of them against Invasion; and on Application of the Legislature, or of the Executive (when the Legislature cannot be convened) against domestic violence.

## ARTICLE V.

**Ways in which the Constitution can be amended.**—The Congress, whenever two-thirds of both Houses shall deem it necessary, shall propose Amendments to this Constitution, or, on the Application of the Legislatures of two-thirds of the several States, shall call a Convention for proposing Amendments, which, in either Case, shall be valid to all Intents and Purposes, as part of this Constitution, when ratified by the Legislature of three-fourths of the several States, or by Conventions in three-fourths thereof, as the one or the other Mode of Ratification may be proposed by the Congress; Provided that no Amendment which may be made prior to the year One thousand eight hundred and eight shall in any Manner affect

ARTICLE V—*Continued.*

the first and fourth Clauses in the Ninth Section of the first Article; and that no State, without its Consent, shall be deprived of its equal Suffrage in the Senate.

## ARTICLE VI.

**Debts contracted under the confederation secured.**—1. All Debts contracted and Engagements entered into, before the Adoption of this Constitution, shall be as valid against the United States under this Constitution, as under the Confederation.

**Constitution, laws and treaties of the United States to be supreme.**—2. This Constitution, and the Laws of the United States which shall be made in Pursuance thereof; and all Treaties made, or which shall be made, under the Authority of the United States, shall be the supreme Law of the Land; and the Judges in every State shall be bound thereby, any Thing in the Constitution or Laws of any State to the Contrary notwithstanding.

**Who shall take constitutional oath; no religious test as to official qualifications.**—3. The Senators and Representatives before mentioned, and the Members of the several State Legislatures, and all executive and judicial Officers, both of the United States and of the several States, shall be bound by Oath or Affirmation, to support this Constitution; but no religious Test shall ever be required as a Qualification to any office or public Trust under the United States.

## ARTICLE VII.

**Constitution to be considered adopted when ratified by nine States.**—The Ratification of the Conventions of nine States shall be sufficient for the Establishment of this Constitution between the States so ratifying the Same.

Done in Convention by the Unanimous Consent of the States present the Seventeenth Day of September in the Year of our Lord one thousand seven hundred and Eighty seven and of the Independence of the United States of America the Twelfth. In Witness whereof We have hereunto subscribed our Names.

G<sup>o</sup>. WASHINGTON  
*President and Deputy from Virginia*

NEW HAMPSHIRE.

John Langdon

Nicholas Gilman

MASSACHUSETTS.

Nathaniel Gorham

Rufus King

CONNECTICUT.

Wm Saml Johnson

Roger Sherman

NEW YORK.

Alexander Hamilton

NEW JERSEY.

Wil: Livingston  
David Brearley

Wm Patterson  
Jona: Dayton

PENNSYLVANIA.

B. Franklin  
Robt. Morris  
Thos. Fitzsimons  
James Wilson

Thomas Mifflin  
Geo. Clymer  
Jared Ingersoll  
Gouv Morris

DELAWARE.

Geo: Reed  
John Dickinson  
Jaco: Broom

Gunning Bediord Jun  
Richard Bassett

MARYLAND.

James McHenry  
Danl Carroll

Dan: of St Thos Jenifer

VIRGINIA.

John Blair—

James Madison Jr

NORTH CAROLINA.

Wm Blount  
Hu Williamson

Richd Dobbs Spaight

SOUTH CAROLINA.

J. Rutledge  
Charles Pinckney

Charles Cotesworth Pinckney  
Pierce Butler

GEORGIA.

William Few

Abr Baldwin

Attest: WILLIAM JACKSON, *Secretary.*

AMENDMENTS TO THE CONSTITUTION OF THE  
UNITED STATES

The following amendments from articles I to X inclusive, were proposed at the first session of the first Congress of the United States, which was begun and held at the city of New York on the 4th day of March, 1789, and were adopted by the requisite number of states, as follows: New Jersey, Nov. 20, 1789; Maryland, Dec. 19, 1789; North Carolina, Dec. 22, 1789; South Carolina,

Jan. 19, 1790; New Hampshire, Jan. 25, 1790; Delaware, Jan. 28, 1790; Pennsylvania, March 10, 1790; New York, March 27, 1790; Rhode Island, June 15, 1790; Vermont, Nov. 3, 1791, and Virginia, Dec. 15, 1791.

The following preamble and resolution preceded the original proposition of the amendments, and as they have been supposed by a high equity judge to have an important bearing on the construction of those amendments, they are here inserted. They will be found in the journals of the first session of the first congress.

## CONGRESS OF THE UNITED STATES

*Begun and held at the city of New York, on Wednesday, the 4th day of March, 1789.*

The conventions of a number of the states having, at the time of their adopting the Constitution, expressed a desire, in order to prevent misconstruction or abuse of its powers, that further declaratory and restrictive clauses should be added, and as extending the ground of public confidence in the government will best insure the beneficent ends of its institution:

*Resolved*, By the Senate and House of Representatives of the United States of America, in congress assembled, two-thirds of both houses concurring, that the following articles be proposed to the legislature of the several states, as amendments to the constitution of the United States; all or any of which articles, when ratified by three-fourths of the said legislatures, to be valid to all intents and purposes, as part of the said constitution, namely:

### ARTICLE I.

**Freedom of religion, of speech, of the press, and right of petition.**—Congress shall make no law respecting an establishment of religion, or prohibiting the free exercise thereof; or abridging the freedom of speech, or of the press; or the right of the people peaceably to assemble, and to petition the Government for a redress of grievances.



Laurier A. Lamontagne



Norman A. McMeekin



Daniel A. O'Brien



Fred H. Washburn



Otto G. Keller



Archibald H. Mathews



STATE

SENATE



## ARTICLE II.

**Right of people to bear arms not to be infringed.**—A well regulated Militia, being necessary to the security of a free State, the right of the people to keep and bear Arms, shall not be infringed.

## ARTICLE III.

**Quartering of troops.**—No Soldier shall, in time of peace be quartered in any house, without the consent of the Owner, nor in time of war, but in a manner to be prescribed by law.

## ARTICLE IV.

**Persons and houses to be secure from unreasonable searches and seizures.**—The right of the people to be secure in their persons, houses, papers, and effects against unreasonable searches and seizures, shall not be violated, and no Warrants shall issue, but upon probable cause, supported by Oath or affirmation, and particularly describing the place to be searched, and the persons or things to be seized.

## ARTICLE V.

**Trials for crimes; just compensation for private property taken for public use.**—No person shall be held to answer for a capital, or otherwise infamous crime, unless on a presentment or indictment of a Grand Jury, except in cases arising in the land or naval forces, or in the Militia, when in actual service in time of War or public danger; nor shall any person be subject for the same offence to be twice put in jeopardy of life or limb; nor shall be compelled in any criminal case to be a witness against himself, nor be deprived of life, liberty, or property, without due process of law; nor shall private property be taken for public use, without just compensation.

## ARTICLE VI.

**Civil rights in trials for crime enumerated.**—In all criminal prosecutions, the accused shall enjoy the right to a speedy and public trial, by an impartial jury of the State and district wherein the crime shall have been committed, which district shall have been previously ascertained by law, and to be informed of the nature

ARTICLE VI—*Continued.*

and cause of the accusation; to be confronted with the witnesses against him; to have compulsory process for obtaining witnesses in his favor, and to have the Assistance of Counsel for his defence.

## ARTICLE VII.

**Civil rights in civil suits.**—In suits at common law, where the value in controversy shall exceed twenty dollars, the right of trial by jury shall be preserved, and no fact tried in a jury, shall be otherwise re-examined in any Court of the United States, than according to the rules of the common law.

## ARTICLE VIII.

**Excessive bail, fines and punishments prohibited.**—Excessive bail shall not be required, nor excessive fines imposed, nor cruel and unusual punishments inflicted.

## ARTICLE IX.

**Reserved rights of people.**—The enumeration in the Constitution, of certain rights, shall not be construed to deny or disparage others retained by the people.

## ARTICLE X.

**Powers not delegated, reserved to States and people respectively.**—The powers not delegated to the United States by the Constitution, nor prohibited by it to the States, are reserved to the States respectively, or to the people.

[The eleventh amendment, which follows, was proposed to the legislatures of the several states by the third Congress on March 5, 1794, and was declared in force January 8, 1798.]

## ARTICLE XI.

**Judicial power of United States not to extend to suits against a State.**—The Judicial power of the United States shall not be construed to extend to any suit in law or equity, commenced or prosecuted against one of the United States by Citizens of another State, or by Citizens or Subjects of any Foreign State.

[The twelfth amendment, which follows, was proposed to the legislatures of the several states by the eighth Congress on December 12, 1803, and was declared in force September 25, 1804.]

## ARTICLE XII.

**\*Present mode of electing President and Vice-President by electors.**—The Electors shall meet in their respective states and vote by ballot for President and Vice-President, one of whom, at least, shall not be an inhabitant of the same state with themselves; they shall name in their ballots the person voted for as President, and in distinct ballots the person voted for as Vice-President, and they shall make distinct lists of all persons voted for as President, and of all persons voted for as Vice-President, and of the number of votes for each, which lists they shall sign and certify, and transmit sealed to the seat of the government of the United States, directed to the President of the Senate;—The President of the Senate shall, in the presence of the Senate and House of Representatives, open all the certificates and the votes shall then be counted;—The person having the greatest number of votes for President, shall be the President, if such number be a majority of the whole number of electors appointed; and if no person have such majority, then from the persons having the highest numbers not exceeding three on the list of those voted for as President, the House of Representatives shall choose immediately, by ballot, the President. But in choosing the President, the votes shall be taken by states, the representation from each State having one vote; a quorum for this purpose shall consist of a member or members from two-thirds of the states, and a majority of all the states shall be necessary to a choice. And if the House of Representatives shall not choose a President whenever the right of choice shall devolve upon them, before the fourth day of March next following, then the Vice-President shall act as President, as in the case of the death or other constitutional disability of the President. The person having the greatest number of votes as Vice-President, shall be the Vice-President, if such number be a majority of the whole number of electors appointed, and if no person have a majority, then from the two highest numbers on the list, the Senate shall choose the Vice-President; a quorum for the purpose shall consist of two thirds of the whole number of Senators, and a majority of the whole number shall be necessary to a choice. But

---

\* Amended by Article XX, sections 3 and 4, of the amendments to the Constitution.

ARTICLE XII—*Continued.*

no person constitutionally ineligible to the office of President shall be eligible to that of Vice-President of the United States.

[The thirteenth amendment, which follows, was proposed to the legislatures of the several states by the thirty-eighth Congress on February 1, 1865, and was declared in force December 18, 1865.]

## ARTICLE XIII.

## SECTION 1.

**Slavery prohibited.**—Neither slavery nor involuntary servitude, except as a punishment for crime whereof the party shall have been duly convicted, shall exist within the United States, or any place subject to their jurisdiction.

## SECTION 2.

**Congress given power to enforce this article.**—Congress shall have power to enforce this article by appropriate legislation.

[The fourteenth amendment, which follows, was proposed to the legislatures of the several states by the thirty-ninth Congress on June 16, 1866, and was declared in force July 28, 1868.]

## ARTICLE XIV.

## SECTION 1.

**Citizenship defined; privileges of citizens.**—All persons born or naturalized in the United States, and subject to the jurisdiction thereof, are citizens of the United States and of the State wherein they reside. No State shall make or enforce any law which shall abridge the privileges or immunities of citizens of the United States; nor shall any State deprive any person of life, liberty, or property, without due process of law; nor deny to any person within its jurisdiction the equal protection of the laws.

## SECTION 2.

**Apportionment of Representatives.**—Representatives shall be apportioned among the several States according to their respective numbers, counting the whole number of persons in each State, excluding Indians not taxed. But when the right to vote at any election for the choice of electors for President and Vice-President of the United States, Representatives in Congress, the Executive

ARTICLE XIV—*Continued*

and Judicial officers of a State, or the members of the Legislature thereof, is denied to any of the male inhabitants of such State, being twenty-one years of age, and citizens of the United States, or in any way abridged, except for participation in rebellion, or other crime, the basis of representation therein shall be reduced in the proportion which the number of such male citizens shall bear to the whole number of male citizens twenty-one years of age in such State.

## SECTION 3.

**Disqualification for office; removal of disability.**—No person shall be a Senator or Representative in Congress, or elector of President and Vice-President, or hold any office, civil or military, under the United States, or under any State, who, having previously taken an oath, as a member of Congress, or as an officer of the United States, or as a member of any State legislature, or as an executive or judicial officer of any State, to support the Constitution of the United States, shall have engaged in insurrection or rebellion against the same, or given aid or comfort to the enemies thereof. But Congress may by a vote of two-thirds of each House, remove such disability.

## SECTION 4.

**Public debt not to be questioned; payment of debts and claims incurred in aid of rebellion forbidden.**—The validity of the public debt of the United States, authorized by law, including debts incurred for payment of pensions and bounties for services in suppressing insurrection or rebellion, shall not be questioned. But neither the United States nor any State shall assume or pay any debt or obligation incurred in aid of insurrection or rebellion against the United States, or any claim for the loss or emancipation of any slave; but all such debts, obligations and claims shall be held illegal and void.

## SECTION 5.

**Congress given power to enforce this article.**—The Congress shall have power to enforce, by appropriate legislation, the provisions of this article.

[The fifteenth amendment, which follows, was proposed to the legislatures of the several states by the fortieth Congress on February 27, 1869, and was declared in force March 30, 1870.]

## ARTICLE XV.

### SECTION 1.

**Right of certain citizens to vote established.**—The right of citizens of the United States to vote shall not be denied or abridged by the United States or by any State, on account of race, color, or previous condition of servitude.

### SECTION 2.

**Congress given power to enforce this article.**—The Congress shall have power to enforce this article by appropriate legislation.

[The sixteenth amendment, which follows, was proposed to the legislatures of the several states by the sixty-first Congress on July 12, 1909, and was declared in force February 25, 1913.]

## ARTICLE XVI.

**Taxes on incomes; Congress given power to lay and collect.**—The Congress shall have power to lay and collect taxes on incomes, from whatever source derived, without apportionment among the several States, and without regard to any census or enumeration.

[The seventeenth amendment, which follows, was proposed to the legislatures of the several states by the sixty-second Congress on May 16, 1912, and was declared in force May 31, 1913.]

## ARTICLE XVII.

**Election of United States Senators; filling of vacancies; qualifications of electors.**—1. The Senate of the United States will be composed of two Senators from each State, elected by the people thereof, for six years; and each Senator shall have one vote. The electors in each State shall have the qualifications requisite for electors of the most numerous branch of the State legislatures.

2. When vacancies happen in the representation of any State in the Senate, the executive authority of such State shall issue writs of election to fill such vacancies; Provided, that the legislature of any State may empower the executive thereof to make temporary appointment until the people fill the vacancies by election as the legislature may direct.

ARTICLE XVII—*Continued.*

3. This amendment shall not be so construed as to affect the election or term of any Senator chosen before it becomes valid as part of the Constitution.

[The eighteenth amendment, which follows, was proposed to the legislatures of the several states by the sixty-fifth Congress, and was declared on January 29, 1919, as going into full force and effect on January 16, 1920.]

## \*ARTICLE XVIII.

**Manufacture, sale or transportation of intoxicating liquors, for beverage purposes, prohibited.**—1. After one year from the ratification of this article the manufacture, sale, or transportation of intoxicating liquors within, the importation thereof into, or the exportation thereof from the United States and all territory subject to the jurisdiction thereof for beverage purposes is hereby prohibited.

**Congress and the several States given concurrent power to pass appropriate legislation to enforce this article.**—2. The Congress and the several States shall have concurrent power to enforce this article by appropriate legislation.

**Provisions of article to become operative, when adopted by three-fourths of the States.**—3. This article shall be inoperative unless it shall have been ratified as an amendment to the Constitution by the legislatures of the several States, as provided in the Constitution within seven years from the date of the submission hereof to the States by the Congress.

[The nineteenth amendment, which follows, was proposed to the legislatures of the several states by the sixty-sixth Congress on May 19, 1919, and declared in force August 26, 1920.]

## ARTICLE XIX.

**The right of citizens to vote shall not be denied because of sex.**—The right of citizens of the United States to vote shall not be denied or abridged by the United States or by any State on account of sex.

Congress shall have power to enforce this article by appropriate legislation.

---

\* Repealed by Article XXI, effective December 5, 1933.

[The twentieth amendment, which follows, was proposed to the legislatures of the states by the seventy-second Congress, Senate Joint Res. 14, passed by the House of Representatives on March 1, 1932; the Senate March 2, 1932; signed by the Speaker of the House March 2, 1932, by the Vice-President of the U. S. and the President of the Senate March 3, 1932. Ratification by the thirty-sixth state occurred January 23, 1933. Sections 1 and 2 of the amendment became effective October 15, 1933.]

## ARTICLE XX.

### SECTION 1.

**Terms of President, Vice-President, Senators and Representatives.**—The terms of the President and Vice-President shall end at noon on the 20th day of January, and the terms of Senators and Representatives at noon on the 3d day of January, of the years in which such terms would have ended if this article had not been ratified; and the terms of their successors shall then begin.

### SECTION 2.

**Time of assembling Congress.**—The Congress shall assemble at least once in every year, and such meeting shall begin at noon on the 3d day of January, unless they shall by law appoint a different day.

### SECTION 3.

**Filling vacancy in office of President.**—If, at the time fixed for the beginning of the term of the President, the President elect shall have died, the Vice-President elect shall become President. If a President shall not have been chosen before the time fixed for the beginning of his term, or if the President elect shall have failed to qualify, then the Vice-President elect shall act as President until a President shall have qualified; and the Congress may by law provide for the case wherein neither a President elect nor a Vice-President elect shall have qualified, declaring who shall then act as President, or the manner in which one who is to act shall be selected, and such person shall act accordingly until a President or Vice-President shall have qualified.

### SECTION 4.

**Power of Congress in Presidential succession.**—The Congress may by law provide for the case of the death of any of the persons from whom the House of Representatives may choose a President

ARTICLE XX—*Continued.*

whenever the right of choice shall have devolved upon them, and for the case of the death of any of the persons from whom the Senate may choose a Vice-President whenever the right of choice shall have devolved upon them.

## SECTION 5.

**Time of taking effect.**—Sections 1 and 2 shall take effect on the 15th day of October following the ratification of this article.

## SECTION 6.

**Ratification.**—This article shall be inoperative unless it shall have been ratified as an amendment to the Constitution by the legislatures of three-fourths of the several States within seven years from the date of its submission.

[The twenty-first amendment, which follows, was proposed by the seventy-second Congress, second session beginning December 5, 1932. Senate Joint Resolution 211, passed February 20, 1933, provided for ratification by conventions in three-fourths of the States. The amendment became effective with ratification by Utah, the thirty-sixth state, on December 5, 1933.]

## ARTICLE XXI.

## SECTION 1.

**Repeal of Prohibition Amendment.**—The eighteenth article of amendment to the Constitution of the United States is hereby repealed.

## SECTION 2.

**Transportation of intoxicating liquors.**—The transportation or importation into any State, Territory, or possession of the United States for delivery or use therein of intoxicating liquors, in violation of the laws thereof, is hereby prohibited.

## SECTION 3.

**Ratification.**—This article shall be inoperative unless it shall have been ratified as an amendment to the Constitution by conventions in the several States, as provided in the Constitution, within seven years from the date of the submission hereof to the States by the Congress.

# INDEX

## TO THE CONSTITUTION OF THE UNITED STATES

---

	Art.	Sec.	Page
ABSENCE—of members of congress .....	1	5	18
vice-president .....	1	3	17
ACCEPTANCE—of office, gifts, etc., from foreign governments	1	9	22
ACCOUNTS—of receipts and expenditures of public money ..	1	9	22
ACCUSATION—to be made known to the accused .....	6th amend.		33
ACTIONS—cause of, re-examination of .....	7th amend.		34
ACTS OF STATES—full faith to be given to .....	4	1	28
proving of, congress to prescribe manner of .....	4	1	28
ADJOURNMENT OF CONGRESS—power of, by each house dur-			
ing session, restrictions on .....	1	5	18
president's approval not necessary to .....	1	7	19
quorum, for want of, by each house from day to day ..	1	5	18
time of, disagreement as to .....	2	3	26
ADMIRALTY JURISDICTION—in the federal courts .....	3	2	27
ADMISSION—of new states .....	4	3	29
ADVICE AND CONSENT OF SENATE—when required .....	2	2	26
AGE QUALIFICATION—president, for office of .....	2	1	24
representative, for office of .....	1	2	15
senator, for office of .....	1	3	17
vice-president, for office of .....	12th amend.		35
AGREEMENT—between states and with foreign powers .....	1	10	23
ALIENS—ineligible to office of president .....	2	1	24
ineligible to office of vice-president .....	12th amend.		36
naturalization of .....	1	8	20
ALLIANCE—by states, prohibited .....	1	10	22
AMBASSADORS—appointment of, by president .....	2	2	26
cases affecting, judicial power extended to .....	3	2	27
reception of, by president .....	2	3	26
AMENDMENTS—Constitution, amendments to .....	5	1	29
list of .....	11-21	..	34-41
revenue bills, amendments to, by senate .....	1	7	19
APPELLATE JURISDICTION—of supreme court .....	3	2	27
APPOINTMENTS—ambassadors .....	2	2	26
members of congress, to civil offices .....	1	6	18
militia officers .....	1	8	21
office-holders as electors .....	2	1	23
power of president as to .....	2	2	26
presidential electors .....	2	1	23
presidential electors .....	12th amend.		35
senate, advice and consent of, to .....	2	2	26
senate, to vacancies in .....	17th amend.		38

	Art.	Sec.	Page
APPORTIONMENT—of representatives .....	1	2	15
APPROPRIATIONS—army, limited to two years .....	1	8	21
necessary to expending money .....	1	9	22
APPROVAL—by president of acts of congress .....	1	7	19
ARMIES—appropriation for, limited .....	1	8	21
commander-in-chief of, president to be .....	2	2	25
raising and maintenance of, congress to have power as to .....	1	8	21
rules and regulations for, congress to make .....	1	8	21
ARMS—rights of the people to bear .....	2d amend.		33
ARREST—exemption from, privilege of .....	1	6	18
ARSENALS—power of congress over .....	1	8	21
ARTS—power of congress to promote .....	1	8	20
ASSEMBLING—of congress .....	1	4	17
people .....	20th amend.	2	40
people .....	1st amend.		32
ATTAINDER—bills of, not to be passed .....	1	9	22
bills of, not to be passed by states .....	1	10	22
for treason, effect of .....	3	3	28
ATTENDANCE—of members of congress, compelled .....	1	5	18
AUTHENTICATION—of records, acts and proceedings .....	4	1	28
AUTHORS—rights of, congress to secure .....	1	8	20
BAIL—excessive, prohibited .....	8th amend.		34
BANKRUPTCY—power to establish laws for .....	1	8	20
BILLS—not returned by president, when become laws .....	1	7	19
passage of, over president's veto .....	1	7	19
presentation of, to president .....	1	7	19
revenue, to originate in house of representatives .....	1	7	19
signing or disapproval of, by president .....	1	7	19
BILLS OF ATTAINDER—passage of, prohibited .....	1	9	22
passage of, by states, prohibited .....	1	10	23
BILLS OF CREDIT—states not to emit .....	1	10	22
BORROW MONEY—congress may .....	1	8	20
BOUNTIES—debt for, not to be questioned .....	14th amend.	4	37
BREACH OF PEACE—members of congress may be arrested for .....	1	6	18
BRIBERY—impeachment for, removal from office on .....	2	4	26
BUILDINGS—for national purposes, authority over .....	1	8	21
CAPITAL CRIME—answerable only on indictment, except .....	5th amend.		33
CAPITATION TAX—amendments not to affect .....	5	1	29
how laid .....	1	9	22
CAPTURES—rules for, congress to make .....	1	8	21
CAUSES—re-examination of .....	7th amend.		33
trial by jury of, in suits at common law .....	7th amend.		34
CEDED PROPERTY—authority of congress over .....	1	8	21
CENSUS—capitation tax, governed by .....	1	9	22
when to be taken .....	1	2	15

	Art.	Sec.	Page
CHIEF JUSTICE—to preside on impeachment of president . . . .	1	3	17
CITIZENS—Controversies among, judicial power extended to	3	2	27
life, liberty or property, not to be deprived of, without due			
process of law . . . . .	14th amend.	1	36
president must be . . . . .	2	1	24
privileges and immunities, preserved to . . . . .	4	2	28
privileges and immunities of, not to be abridged . . . . .	14th amend.	1	36
representative must be . . . . .	1	2	15
right to vote not to be denied or abridged . . . . .	15th amend.	1	38
rights of, congress to enforce provisions as to . . . . .	15th amend.	2	38
senator must be . . . . .	1	3	17
vice-president must be . . . . .	12th amend.	1	35
who regarded as . . . . .	14th amend.	1	36
CIVIL ACTIONS—trial by jury in . . . . .	7th amend.		34
CIVIL OFFICERS—of U. S., removal of, by impeachment . . . .	2	4	26
CLEARANCE—of vessels in interstate commerce, not required	1	9	22
COIN—counterfeiting of, power of congress over . . . . .	1	8	20
gold and silver, only lawful tender . . . . .	1	10	23
COINING MONEY—power of congress as to . . . . .	1	8	20
state prohibited from . . . . .	1	10	22
COMMANDER-IN-CHIEF—of army and navy . . . . .	2	2	25
COMMERCE—congress to regulate . . . . .	1	8	20
duty on tonnage, states not to lay without consent . . . .	1	10	23
imposts or duties, states not to lay without consent . . . .	1	10	23
interstate, vessels in, not required to clear . . . . .	1	9	22
regulations of, not to give preference to ports of states	1	9	22
COMMISSIONS—to fill vacancies, president may grant . . . . .	2	2	26
COMMON DEFENSE—congress to provide for . . . . .	1	8	20
COMPENSATION—judges, of . . . . .	3	1	27
president, of . . . . .	2	1	25
private property, not to be taken without . . . . .	5th amend.		33
senators and representatives, of . . . . .	1	6	18
COMPULSORY PROCESS—accused to have, in criminal			
proceedings . . . . .	6th amend.		33
CONFEDERATION—debts of original, valid against U. S. . . . .	6	1	30
state not to enter into . . . . .	1	10	22
CONGRESS—adjournment of, disagreement as to time of . . . .	2	3	26
president's approval not necessary to . . . . .	1	7	19
quorum, for want of, by either house . . . . .	1	5	18
restriction on powers of, by either house . . . . .	1	5	18
armies, to raise and support . . . . .	1	8	21
arts, to promote progress of useful . . . . .	1	8	20
bail, excessive, not to require . . . . .	8th amend.		34
bankrupt laws, to establish . . . . .	1	8	20
bill of attainder, not to pass . . . . .	1	9	22

CONGRESS—*Continued*

	Art.	Sec.	Page
bills, passage, manner of .....	1	7	19
passage of, over president's veto .....	1	7	19
revenue, where to originate .....	1	7	19
captures on land and water, to make rules concerning	1	8	21
ceded district, to exercise jurisdiction over .....	1	8	21
citizens, privileges and immunities of, not to abridge ..	4	2	28
citizens, right of, to vote, not to impair .....	15th amend.	1	38
rights of, to protect and enforce .....	15th amend.	2	33
commerce, to regulate .....	1	8	20
constitution, to propose amendments to .....	5	1	29
counterfeiting, to provide punishment for .....	1	8	20
courts, inferior, to constitute .....	1	8	20
inferior to supreme court, to establish .....	3	1	27
crime, rights of parties accused of, not to abridge .....	6th amend.		33
debts of United States, to pay .....	1	8	20
electors, presidential, may determine time of choosing	2	1	23
enumeration, to direct taking of .....	1	2	15
exports from a state, to lay no tax or duty on .....	1	9	22
felonies, to define and punish .....	1	8	20
forces, land and naval, to make rules for government of	1	8	21
freedom of speech or press, laws abridging, not to make	1st amend.		32
gifts, etc., from other nations, consent of, to receive ..	1	9	22
<i>habeas corpus</i> , suspension of writ of, powers of, as to,			
restricted .....	1	9	22
imposts, consent of, for States to lay .....	1	10	23
income tax, power to lay and collect .....	16th amend.		38
journals, each house to keep, etc. ....	1	5	18
judges, compensation or term of office of, not to limit	3	1	27
laws, <i>ex post facto</i> , not to pass .....	1	9	22
necessary, to carry powers into execution, to make	1	8	21
legislative powers vested in .....	1	1	15
letters of marque and reprisal, to grant .....	1	8	21
meeting of .....	1	4	17
	20th amend.	2	40
members of, absence of .....	1	5	18
arrest, privileged from .....	1	6	18
compensation of .....	1	6	18
disorderly behavior of .....	1	5	18
election of .....	1	4	17
expulsion of .....	1	5	18
ineligibility of, to hold other offices .....	1	6	18
qualifications of, each house to judge .....	1	5	18
members of, U. S. officials ineligible for .....	1	6	19
militia, calling forth, to provide for .....	1	8	21
organizing, arming, etc., to provide for .....	1	8	21

CONGRESS— <i>Continued</i>	Art.	Sec.	Page
money, to borrow, on credit of United States .....	1	8	20
to coin and regulate value of .....	1	8	20
naturalization laws, to establish .....	1	8	20
navy, to provide and maintain .....	1	8	21
new states, may admit .....	4	3	29
nobility, title of, not to grant .....	1	9	22
offenses against law of nations, to punish .....	1	8	20
office, disability for, may remove .....	14th amend.	3	37
people, personal rights of, not to infringe .....	5th amend.		33
right of, as to security of persons, not to infringe	4th amend.		33
to bear arms, not to be infringed .....	2d amend.		33
persons, migration or importation of, powers of, as to	1	9	21
petition, laws abridging right of, not to make .....	1st amend.		32
piracies, to define and punish .....	1	8	20
ports, to give no preference to, of one state over another	1	9	22
post-offices and roads, to establish .....	1	8	20
records, etc., to provide manner of proving .....	4	1	28
religion, laws as to establishment of, not to make .....	1st amend.		32
rules of proceedings, each house may determine .....	1	5	18
science, to promote progress of .....	1	8	20
senate and house of representatives, to constitute .....	1	1	15
soldiers, not to quarter, except, etc. ....	3d amend.		33
state imposts and duties, to revise and control .....	1	10	23
inspection laws, to revise and control .....	1	10	23
states, admission of new, into union, by .....	4	3	29
agreements or compacts between, not to be made,			
without consent of .....	1	10	23
formation of, by junction of, etc., consent of, for	4	3	29
taxes and imposts, to lay and collect .....	1	8	20
taxes, capitation or direct, not to lay, unless, etc. ....	1	9	22
territories, to govern .....	4	3	29
territory purchased for forts, etc., jurisdiction over ....	1	8	21
tonnage, duty on, consent of, for states to lay .....	1	10	23
treason, may declare punishment for .....	3	3	28
trial by jury, to preserve right of .....	7th amend.		34
vessels, to give no preference to, of one state over another	1	9	22
war, consent of, for states to engage in .....	1	10	23
to declare .....	1	8	21
CONSTITUTION—amendments to, how proposed, etc. ....	5	1	29
laws to carry out, congress to make .....	1	8	21
oath to support .....	2	1	25
object of .....	Preamble		15
powers not delegated by, etc., reserved .....	10th amend.		34
supreme law of the land, to be .....	6	2	30
CONSULS—appointment of, by president .....	2	2	26
cases affecting, judicial power extended to .....	3	2	27

	Art.	Sec.	Page
CONTRACTS—laws impairing obligations of, states not to pass	1	10	23
CONVENTION—for proposing amendments, how called	5	1	29
CONVICTION—for treason	3	3	28
on impeachment	1	3	17
COPYRIGHTS—congress may provide for	1	8	20
COUNSEL—party accused to have the right of	6th amend.		34
COUNTERFEITING—congress to provide punishment for	1	8	20
COURTS—inferior, congress may establish	3	1	27
judges of, term and compensation of	3	1	27
judicial power, vested in	3	1	27
trial by jury in	7th amend.		34
CREDIT—given to public acts and records	4	1	28
bills of, states not to emit	1	10	22
CRIMES—parties accused of, rights of	5th amend.		33
removal from office for, by impeachment	2	4	26
trial for, except in impeachments, to be by jury	3	2	27
mode of, regulated	6th amend.		33
place of	3	2	27
CRUEL OR UNUSUAL PUNISHMENTS—prohibited	8th amend.		34
DEBT OF UNITED STATES—payment of, by congress	1	8	20
validity of, not to be questioned	14th amend.	4	37
DEBTS—incurred in aid of insurrection, repudiated	14th amend.	4	37
incurred in aid of insurrection, illegal and void	14th amend.	4	37
under prior confederation, assumed	6	1	30
DEFENSE—common, constitution adopted to insure	Preamble		15
congress to provide for	1	8	20
right of accused to, in criminal proceedings	6th amend.		34
DEPARTMENTS—inferior officers in, appointments of	2	2	26
opinions from, president may require	2	2	25
power of congress over	1	8	21
DIRECT ELECTION OF SENATORS	17th amend.		38
DIRECT TAXES—apportionment of	1	2	15
when and how laid	1	9	22
DISABILITY—president, provisions in case of, as to	2	1	25
rebellion, by engagement in	14th amend.	3	37
removal of, by congress	14th amend.	3	37
DISCOVERIES—rights to inventors for, congress to secure	1	8	20
DISORDERLY BEHAVIOR—in congress, each house may punish			
for	1	5	18
DISQUALIFICATIONS—elector of president, for office of	2	1	23
impeachment on, judgment in case of	1	3	17
rebellion, by engaging in	14th amend.	3	37
senators and representatives, for other office	1	6	18
U. S. officials for members of either house	1	6	19
DISTRICT—for seat of government, exclusive legislation over	1	8	21
in which crimes are to be tried	6th amend.		33

	Art.	Sec.	Page
DOCKYARDS—power of congress over .....	1	8	21
DOMESTIC VIOLENCE—protection of states against .....	4	4	29
DUTIES—congress may impose .....	1	8	20
exports from states, not to be laid on .....	1	9	22
laid by states, net produce of, to be for use of U. S.	1	10	23
states not to lay, on imports or exports, without consent	1	10	23
tonnage, states not to lay on, without consent .....	1	10	23
uniform, to be .....	1	8	20
vessels, clearing in one state, not to pay, in another ..	1	9	22
ELECTION—of members of congress, each house judge of	1	5	18
president and vice-president .....	2	1	23
how conducted .....	12th amend.		35
representatives .....	1	2	15
representatives .....	1	4	17
senators .....	1	3	16
direct election of .....	17th amend.		38
senators .....	1	4	17
ELECTIVE FRANCHISE—right of citizen to vote, not to be			
denied, etc. ....	15th amend.	1	38
right of citizen to vote denied by state, effect of, on			
apportionment .....	14th amend.	2	36
ELECTORS OF REPRESENTATIVES—qualifications of .....	1	2	15
ELECTORS, PRESIDENTIAL—appointment of, by states .....	2	1	23
choosing of, time of, congress may determine .....	2	1	23
disqualifications for office of .....	2	1	23
qualifications for office of .....	14th amend.	3	37
lists to be made and certified by .....	12th amend.		35
meeting and proceedings of .....	12th amend.		35
voting by, time for, congress may determine .....	2	1	24
to be by ballot .....	12th amend.		35
ELIGIBILITY—elector, to office of .....	2	1	23
president, to office of .....	2	1	24
representative, to office of .....	1	2	15
senator, to office of .....	1	3	17
vice president, to office of .....	12th amend.		36
EMANCIPATION OF SLAVES—claims for loss by, illegal and			
void .....	14th amend.	4	36
slavery prohibited .....	13th amend.	1	36
EMOLUMENTS—officials not to accept, without consent .....	1	9	22
ENUMERATION OF INHABITANTS—when to be made .....	1	2	15
representation based upon .....	1	2	15
EQUAL PROTECTION OF THE LAWS—no state shall deny ..	14th amend.	1	36
EQUAL SUFFRAGE IN SENATE—secured to states .....	5	1	30
EQUITY CASES—judicial power extended to .....	3	2	27
judicial power extended to, limited .....	11th amend.		34
EXCESSIVE BAIL—not to be required .....	8th amend.		34



JAMES C. CLEVELAND



JOHN R. POWELL



J. LABAN AINSWORTH



IRENE WEED LANDERS



J. WESLEY COLBURN

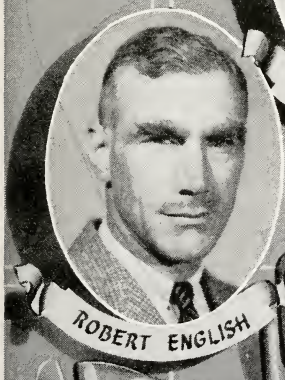

ROBERT ENGLISH



STATE

SENATE



	Art.	Sec.	Page
EXCISE—power of congress to lay and collect .....	1	8	20
uniform, excise to be .....	1	8	20
EXECUTIVE OFFICERS—oath, to be bound by .....	6	3	30
opinion of, president may require .....	2	2	25
president, oath to be taken by .....	2	1	25
EXECUTIVE POWER—vested in president .....	2	1	23
EXPENDITURES—of money to be published .....	1	9	22
EXPORTS—duty on, from states, congress not to lay .....	1	9	22
duty on, laid by states, to be for use of United States	1	10	23
duty on, states not to impose, without consent .....	1	10	23
EX POST FACTO LAWS—congress not to pass .....	1	9	22
states not to pass .....	1	10	23
EXPULSION OF MEMBER—by concurrence of two-thirds .....	1	5	18
FAITH AND CREDIT—to acts, records, etc., of states ....	4	1	28
FELONIES—arrest for, members of congress not privileged from	1	6	18
on high seas, congress power to punish .....	1	8	20
persons accused of, fleeing from justice, provisions as to	4	2	28
FINES—excessive, not to be imposed .....	8th amend.		34
FOREIGN CITIZENS—judicial power, subject to .....	3	2	27
naturalization of .....	1	8	20
FOREIGN COIN—value of, congress may regulate .....	1	8	20
FOREIGN NATIONS—commerce with, congress to regulate ....	1	8	20
gifts, etc., from, not to be received without consent ....	1	9	22
FOREIGN POWERS—compact with, states prohibited entering	1	10	23
into .....			
FORFEITURE—attainder of treason not to work, except during	3	3	28
life .....			
FORTS—power of congress over .....	1	8	21
FREEDOM—of speech and press guaranteed .....	1st amend.		32
FUGITIVES—from justice to be delivered up .....	4	2	28
from service or labor to be delivered up .....	4	2	28
GIFTS—acceptance of, from foreign governments .....	1	9	22
GENERAL WELFARE—congress to provide for .....	1	8	20
constitution, purpose of, to secure .....	Preamble		15
GOLD AND SILVER COIN—tender in payment, restrictions on	1	10	23
states as to .....			
GOOD BEHAVIOR—term of judicial officers .....	3	1	27
GOVERNMENT—republican form of, guaranteed to states ....	4	4	29
seat of, legislative power of congress over .....	1	8	21
GRAND JURY—indictments by .....	5th amend.		33
presentments of crimes to be tried on, except, etc. ....	5th amend.		33
GRANT—of letters of marque and reprisal, by congress .....	1	8	21
of letters of marque and reprisal, by states, prohibited	1	10	22
of titles of nobility, prohibited .....	1	9	22
of titles of nobility, prohibited .....	1	10	23

	Art.	Sec.	Page
GRIEVANCES—right of petition for redress of .....	1st amend.		32
GUARANTEE—of republican form of government to states ....	4	4	29
HABEAS CORPUS—writ of, suspension of .....	1	9	22
HEADS OF DEPARTMENTS—appointment of officers by .....	2	2	26
opinions from, president may require .....	2	2	25
HOUSE OF REPRESENTATIVES:			
adjournment of, from day to day .....	1	5	18
restriction on power of .....	1	5	18
bills, reconsideration of, by .....	1	7	19
bills, revenue, to originate in .....	1	7	19
disorderly behavior, may punish members for .....	1	5	18
elections, returns, etc., of members, to judge of .....	1	5	18
impeachment, to have sole power of .....	1	2	16
journal, to keep and publish .....	1	5	18
members of, chosen every second year .....	1	2	15
compensation of .....	1	6	18
disability of certain members of .....	14th amend.	3	37
disorderly behavior, may be punished for .....	1	5	18
elections for, manner of holding, etc. ....	1	4	17
elections, returns, etc., of, to judge of .....	1	5	18
electors of, qualifications of .....	1	2	15
members of, expulsion of .....	1	5	18
ineligibility of, to other offices .....	1	6	18
qualifications of .....	1	2	15
United States officials, not eligible for .....	1	6	19
yeas and nays of, when entered on journal .....	1	5	18
officers of, to choose .....	1	2	16
orders, resolutions, etc., of, to be presented to president	1	7	19
president, when and how to choose .....	12th amend.		35
quorum of .....	1	5	18
revenue bills, to originate in .....	1	7	19
rules of proceedings, may determine .....	1	5	18
speaker of, to choose .....	1	2	16
vacancies in, writ of election to fill .....	1	2	16
votes for president and vice-president, to be counted in			
presence of .....	12th amend.		35
<i>see also</i> Representatives.			
IMMUNITIES—citizens entitled to .....	4	2	28
laws abridging, to citizens, prohibited .....	14th amend.	1	36
IMPEACHMENT—cases of, not to be tried by jury .....	3	2	27
chief justice, when to preside at .....	1	3	17
house, to have sole power of .....	1	2	16
judgment on conviction of, extent of .....	1	3	17
removal from office on .....	2	4	26
senate, sole power to try .....	1	3	17

	Art.	Sec.	Page
IMPORTATION OF PERSONS — powers of congress as to,			
restricted .....	1	9	21
tax or duty may be imposed on .....	1	9	22
IMPORTS—imposts or duties on, laid by states, revision of	1	10	23
IMPOSTS—congress to lay .....	1	8	20
laid by states, for use of treasury .....	1	10	23
states not to lay, without consent .....	1	10	23
uniform, to be .....	1	8	20
INCOME TAX—power to lay and collect .....	16th amend.		38
INDIANS—commerce with, congress to regulate .....	1	8	20
excluded from representation .....	1	2	15
INDICTMENT—when necessary .....	5th amend.		33
INFERIOR COURTS—congress power to establish .....	1	8	20
judges of, term and compensation of .....	3	1	27
judicial power vested in .....	3	1	27
INFERIOR OFFICERS—congress may invest appointment of ....	2	2	26
INHABITANTS OF UNITED STATES—president and vice-president			
must be .....	2	1	24
representative must be .....	1	2	15
senator must be .....	1	3	17
INSPECTION LAWS—imposed by states, subject to revision ..	1	10	23
INSURRECTIONS—debts contracted in aid of, void .....	14th amend.	4	37
disabilities from, congress may remove .....	14th amend.	3	37
participants in, disqualified for office .....	14th amend.	3	37
suppression of, congress to provide for .....	1	8	21
INTOXICATING LIQUORS—prohibited .....	18th amend.		39
repeal of prohibition .....	21st amend.		41
INVASION— <i>habeas corpus</i> , suspension of, in case of .....	1	9	22
militia to repel, congress may call out .....	1	8	21
states to be protected from .....	4	4	29
INVENTORS—rights to, congress to pass laws to secure .....	1	8	20
INVOLUNTARY SERVITUDE — abolition of, except for crime			
13th amend. ....	1		36
provision as to, power of congress to enforce ....	13th amend.	2	36
JEOPARDY OF LIFE AND LIMB—persons not to be			
twice subject to .....	5th amend.		33
JOURNAL OF PROCEEDINGS—each house to keep, etc. ....	1	5	18
JUDGES—appointment of .....	2	2	26
bound by constitution, laws and treaties .....	6	2	30
compensation of .....	3	1	27
oath, to be bound by .....	6	3	30
tenure of office of .....	3	1	27
JUDGMENT—in impeachment cases, extent of .....	1	3	17
JUDICIAL OFFICERS—to be bound by oath .....	6	3	30
JUDICIAL POWER—extended to certain cases, etc. ....	3	2	27
limited .....	11th amend.		34
vested in supreme and inferior courts .....	3	1	27

	Art.	Sec.	Page
JUDICIAL PROCEEDINGS—of states, full faith to be given to	4	1	28
JURISDICTION—of supreme court, appellate and original . . . .	3	2	27
JURY—facts tried by, re-examination of . . . . .	7th amend.		34
speedy and public trial by, accused to have . . . . .	6th amend.		33
suits at common law, right of trial by, in . . . . .	7th amend.		34
trial of crimes to be by, except on impeachments . . . . .	3	2	27
JUST COMPENSATION—property for public use not to be taken without . . . . .	5th amend.		33
JUSTICE—fugitives from, to be delivered up . . . . .	4	2	28
purpose of constitution, to establish . . . . .	Preamble		15
LABOR—fugitives from, to be delivered up . . . . .	4	2	28
LAME DUCK AMENDMENT . . . . .	20th amend.		40
LAND—ceded to or purchased by United States . . . . .	1	8	21
grants of, by states . . . . .	3	2	27
LAND AND NAVAL FORCES—congress to govern and regulate ..	1	8	21
LAW AND EQUITY—cases in, judicial power extended to . . . .	3	2	27
cases in, judicial power limited . . . . .	11th amend.		34
LAW OF NATIONS—offenses against, punishment for . . . . .	1	8	20
LAW OF THE LAND—constitution, laws and treaties constitute	6	2	20
judges in states bound by . . . . .	6	2	30
LAWS—congress, power of, to make . . . . .	1	8	21
contracts, impairing obligations of, states not to pass ..	1	10	23
equal protection of, persons not to be denied . . . . .	14th amend.	1	36
<i>e. r post facto</i> , congress not to pass . . . . .	1	9	22
states not to pass . . . . .	1	10	23
state, subordinate to constitution, etc. . . . .	6	2	30
when subject to control of congress . . . . .	1	10	23
United States, cases arising under, judicial power ex- tended to . . . . .	3	2	27
president to see faithful execution of . . . . .	2	3	26
LEGAL TENDER—inhibition as to states making . . . . .	1	10	23
LEGISLATION—exclusive over District of Columbia . . . . .	1	8	21
exclusive over places purchased for forts, etc. . . . .	1	8	21
fifteenth amendment, congress to enforce by . . . . .	15th amend.	2	38
fourteenth amendment, congress to enforce by . . . . .	14th amend.	5	37
power of, vested in congress . . . . .	1	1	15
thirteenth amendment, congress to enforce by . . . . .	13th amend.	2	36
LEGISLATIVE POWERS OF UNITED STATES—vested in congress	1	1	15
LEGISLATURES OF STATES—amendments to constitution, to act on . . . . .	5	1	29
elections, times, places, etc., of holding, to prescribe ..	1	4	17
electors, appointment of, may direct . . . . .	2	1	23
lands, cession of, by . . . . .	1	8	21
members of, to take oath . . . . .	6	3	30
new states, consent of, for forming . . . . .	4	3	29

	Art.	Sec.	Page
LETTERS OF MARQUE AND REPRISAL—congress may grant . . . . .	1	8	21
states prohibited from granting . . . . .	1	10	22
LIBERTY—constitution, purpose of, to secure . . . . .	Preamble		15
person cannot be deprived of, without, etc. . . . .	5th amend.		33
state cannot deprive persons of . . . . .	14th amend.	1	36
LIFE—persons not to be deprived of, without, etc. . . . .	5th amend.		33
persons not to be twice put in jeopardy of . . . . .	5th amend.		33
restrictions on power of state as to life of persons . . . . .	14th amend.	1	36
LISTS—of electoral votes to be made . . . . .	12th amend.		35
LOSS OF SLAVE—claim for, illegal and void . . . . .	14th amend.	4	37
MAGAZINES—exclusive power over . . . . .	1	8	21
MAJORITY—of each house to constitute a quorum . . . . .	1	5	18
of electoral votes . . . . .	12th amend.		35
of senators to choice of vice-president . . . . .	12th amend.		35
of state vote to choice of president . . . . .	12th amend.		35
smaller number than, may adjourn . . . . .	1	5	18
smaller number than, may compel attendance . . . . .	1	5	18
MARITIME JURISDICTION—vested in court . . . . .	3	2	27
MARQUE AND REPRISAL—congress may grant letters of . . . . .	1	8	21
state prohibited from granting letters of . . . . .	1	10	22
MEASURES AND WEIGHTS—congress to fix standard of . . . . .	1	8	20
MEETING OF CONGRESS—at least once a year . . . . .	1	4	17
MIGRATION—power of congress as to, limited . . . . .	1	9	21
MILITIA—calling forth of . . . . .	1	8	21
commander of, president to be . . . . .	2	2	25
organizing and disciplining . . . . .	1	8	21
right of States to maintain . . . . .	2d amend.		33
MINISTERS—appointment of . . . . .	2	2	26
jurisdiction of courts over . . . . .	3	2	27
reception of . . . . .	2	3	26
MISDEMEANORS—trial of officers for . . . . .	2	4	26
MONEY—appropriations of . . . . .	1	9	22
power to borrow . . . . .	1	8	20
power to coin and regulate value of . . . . .	1	8	20
receipts and expenditures of, to be published . . . . .	1	9	22
states not to coin gold or silver . . . . .	1	10	22
states not to make other than coin legal tender . . . . .	1	10	23
NATIONS—commerce with, power to regulate . . . . .	1	8	20
law of, offenses against, power to punish . . . . .	1	8	20
NATURALIZATION—citizens by, to be citizens of United States . . . . .			
and states where they reside . . . . .	14th amend.	1	36
uniform rule of, congress to establish . . . . .	1	8	21
NAVAL FORCES—rules and regulations for . . . . .	1	8	21
NAVY—commander of, president to be . . . . .	2	2	25
congress to provide and maintain . . . . .	1	8	21

	Art.	Sec.	Page
NEW STATES—admission of .....	4	3	29
formation of, restrictions on .....	4	3	29
NOBILITY—titles of, states not to grant .....	1	10	23
titles of, United States not to grant .....	1	9	22
NOMINATIONS—to office, by president .....	2	2	26
OATH OF OFFICE—of president .....	2	1	25
what officers to take .....	6	3	30
OATH OR AFFIRMATION—constitution, to support .....	6	3	30
officers bound by .....	6	3	30
warrants to be supported by .....	4th amend.		33
OBLIGATIONS—existing, ratified .....	6	1	20
incurred in rebellion, void .....	14th amend.	4	37
OBLIGATIONS OF CONTRACT—laws impairing, states not to pass	1	10	23
OFFENCES—against law of nations, power of congress to			
punish .....	1	8	20
persons not to be put twice in jeopardy for .....	5th amend.		33
reprieves or pardons for, president may grant .....	2	2	25
OFFICE—acceptance of, from foreign governments .....	1	9	22
holders of, not to accept presents, etc., from foreign			
kings, etc. ....	1	9	22
oath of .....	6	3	30
qualifications for, religious test not required as .....	6	3	30
removal from, on impeachment .....	2	4	26
senators and representatives, ineligibility of, for other	1	6	18
United States officials, ineligible to certain .....	1	6	19
vacancies in, when president may fill .....	2	2	26
OFFICERS—commissions for .....	2	3	26
executive, opinions of, president may require .....	2	2	25
house to choose .....	1	2	16
inferior, congress may vest appointment of .....	2	2	26
militia, appointment of .....	1	8	21
oath, to be bound by .....	6	3	30
removal of, on impeachment .....	2	4	26
senate to choose .....	1	3	17
United States, appointment of .....	2	2	26
disqualified for certain offices .....	1	6	19
OPINIONS—of departments, when given .....	2	2	25
ORDERS, ETC.—to be presented to president .....	1	7	19
ORGANIZING MILITIA—congress to provide for .....	1	8	21
ORIGINAL JURISDICTION—of supreme court .....	3	2	27
OVERT ACT—necessary to treason .....	3	3	28
PAPERS—security of, from unreasonable searchers .....	4th amend.		33
PARDONS—president may grant, except, etc. ....	2	2	25
PATENT-RIGHTS—law securing, congress may pass .....	1	8	20

	Art.	Sec.	Page
PAYMENT—of pensions, not to be questioned .....	14th amend.	4	37
of public debt, not to be questioned .....	14th amend.	4	37
PENALTIES—of absentees in congress .....	1	5	18
PENSIONS AND BOUNTIES—debts for, not to be questioned			
14th amend.	4		37
PEOPLE—arms, right to bear not to be infringed .....	2d amend.		13
constitution formed by .....	Preamble		15
rights, enumerated in, how construed .....	9th amend.		34
enumeration of .....	1	2	15
government, may petition .....	1st amend.		32
peaceable assemblages of .....	1st amend.		32
person and property, to be secured in .....	4th amend.		33
petitions for redress of grievances, may make .....	1st amend.		32
powers reserved to .....	10th amend.		34
representatives, to choose .....	1	2	15
searches and seizures, secure from .....	4th amend.		33
senators, to choose .....	17th amend.		38
PETITION FOR REDRESS—right to, not to be abridged .....	1st amend.		32
PIRACIES—congress may define and punish .....	1	8	20
PORTS—preference not to be given to .....	1	9	22
vessels clearing from, not to pay duties .....	1	9	22
POST-OFFICES AND POST-ROADS—congress to establish .....	1	8	20
POWERS—not delegated, reserved to people .....	10th amend.		34
POWERS OF CONGRESS, <i>see</i> Congress.			
POWERS OF GOVERNMENT—enumeration of, not to deny nor			
disparage others retained .....	9th amend.		34
laws to carry into execution, congress to make .....	1	8	21
not delegated or prohibited to states, reserved .....	10th amend.		34
POWERS OF STATE, <i>see</i> State.			
PREFERENCE—of ports, prohibited .....	1	9	22
PRESENTMENT OR INDICTMENT—when necessary .....	5th amend.		33
PRESENTS—from foreign potentates, not to be accepted ....	1	9	22
PRESIDENT—ambassadors and ministers, foreign, to receive	2	3	26
ambassadors and ministers, may appoint .....	2	2	26
bills approved of, by .....	1	7	19
may veto .....	1	7	19
commander-in-chief of army, navy, etc. ....	2	2	25
compensation of .....	2	1	25
congress, when may adjourn .....	2	3	26
disability of, who to act as, in case of .....	2	1	25
election of .....	12th amend.		35
election of .....	2	1	23
electors of, how appointed .....	2	1	23
eligibility for office of .....	2	1	24
executive power vested in .....	2	1	23
impeachment of .....	2	4	26
impeachment of, trial of .....	1	3	17

	Art.	Sec.	Page
<i>PRESIDENT—Continued</i>			
laws, to see to faithful execution of .....	2	3	26
messages of .....	2	3	26
oath of office, to take .....	2	1	25
officers, may appoint, with consent .....	2	2	26
to commission .....	2	2	25
opinions, may require .....	2	2	25
orders, resolutions or votes, when presented to .....	1	7	19
removal of, on conviction or impeachment .....	2	4	26
reprieves or pardons, may grant, except, etc. ....	2	2	25
sessions, of either or both houses, may convene extra ..	2	3	26
term of office of .....	2	1	23
term of office begins .....	20th amend.	1	40
treaties, may make, with consent .....	2	2	26
vacancies, may fill .....	2	2	26
<i>PRESIDENT AND VICE-PRESIDENT—choosing of, manner of ....</i>	2	1	23
choosing of, manner of .....	12th amend.		35
electors of, meetings and proceedings of .....	12th amend.		35
electors of, who disqualified for .....	2	1	23
<i>PRESIDENT OF SENATE—duty of, on return of votes of presidential electors .....</i>	12th amend.		35
<i>pro tempore</i> , when may choose .....	1	3	17
vice-president to be .....	1	3	17
<i>PRESS—freedom of, not to be abridged .....</i>	1st amend.		32
<i>PRIVATE PROPERTY—not to be taken without compensation .....</i>	5th amend.		33
<i>PRIVILEGES—citizens entitled to .....</i>	4	2	28
<i>habeas corpus</i> , to writ of, not to be suspended .....	1	9	22
laws abridging, to citizens prohibited .....	14th amend.		36
<i>PRIZES—rules concerning, congress may make .....</i>	1	8	21
<i>PROCEEDINGS—journal of, congress to keep, etc. ....</i>	1	5	18
judicial, full faith to .....	4	1	28
<i>PROCESS OF LAW—persons not to be deprived of life, etc., without .....</i>	5th amend.		33
persons not to be deprived of life, etc., without ....	14th amend.	1	36
<i>PROHIBITION .....</i>	18th amend.		39
repeal .....	21st amend.		41
<i>PROPERTY—citizens, secure from seizure .....</i>	4th amend.		33
parties not to be deprived of, without, etc. ....	5th amend.		33
parties not to be deprived of, without, etc. ....	14th amend.	1	36
private, compensation for, when taken for public use ..	5th amend.		33
United States, under control of congress .....	4	3	29
<i>PROSECUTIONS—criminal, right of accused in .....</i>	6th amend.		33
<i>PROTECTION—against invasion and from domestic violence ..</i>	4	4	29
of life, liberty and property of persons .....	5th amend.		33
of the laws, not to be denied to persons .....	14th amend.	1	36
<i>PUBLIC—acts, full faith to be given to .....</i>	4	1	28
debt, payment of, not to be questioned .....	14th amend.	4	37

	Art.	Sec.	Page
<i>PUBLIC—Continued</i>			
ministers, powers of president to appoint .....	2	2	26
moneys, statements of, to be published .....	1	9	22
trust, religious test not required for office of .....	6	3	30
use, property not to be taken for, without compensation	5th amend.		33
PUBLICATION—of journals of congress .....	1	5	18
of receipts and expenditures .....	1	9	22
PUNISHMENT—counterfeiting, punishment provided for .....	1	8	20
cruel and unusual prohibited .....	8th amend.		34
impeachments, parties convicted on, subject to .....	1	3	17
members of congress, congress may punish .....	1	5	18
treason, congress to declare punishment for .....	3	3	28
QUALIFICATION FOR OFFICE—each house to be judge of	1	5	18
electors of president and vice-president .....	2	1	23
electors of representatives .....	1	2	15
president .....	2	1	24
religious test not to be required as .....	6	3	30
representatives .....	1	2	15
senators .....	1	3	17
vice-president .....	12th amend.		35
QUARTERING SOLDIERS—in time of peace and war .....	3d amend.		33
QUORUM—majority of each house constitutes .....	1	5	18
president, for choice of .....	12th amend.		35
vice-president, to elect, by senate .....	12th amend.		35
when not necessary .....	1	5	18
RACE OR COLOR—right of citizens not to be denied on			
account of .....	15th amend.	1	38
RATIFICATION—of amendments .....	5	1	29
of constitution .....	7	1	30
REBELLION—debts incurred in aid of, illegal and void 14th amend.	4		37
debts incurred to suppress, not to be questioned 14th amend.	4		37
participants in, disabled from holding office .....	14th amend.	3	37
writs of <i>habeas corpus</i> , suspension of, during .....	1	9	22
RECEIPTS AND EXPENDITURES—of public money, to be published	1	9	22
RECESS OF SENATE—vacancies in office during, how filled ..	2	2	26
RECONSIDERATION—of bills returned by president .....	1	7	19
RECORDS OF STATE—full faith and credit to be given to ...	4	1	28
REDRESS OF GRIEVANCES—right to petition for, not to be			
abridged .....	1st amend.		32
REGULATIONS—for election of senators and representatives ..	1	4	17
RELIGION—establishment of, congress to make no laws as to	1st amend.		32
RELIGIOUS TESTS—never to be required, as qualification for			
office .....	6	3	30
REMOVAL FROM OFFICE—on impeachments, etc. ....	2	4	26
REPEAL—of prohibition amendment .....	21st amend.		41

	Art.	Sec.	Page
REPRESENTATION—apportionment of .....	1	2	15
basis of, when to be reduced .....	14th amend.	2	36
vacancies in, writs of election to fill .....	1	2	16
REPRESENTATIVES—absence of .....	1	5	18
apportionment of .....	1	2	15
apportionment of .....	14th amend.	2	36
arrest, privileged from .....	1	6	18
compensation of .....	1	6	19
disorderly behavior, may be punished for .....	1	5	18
election of .....	1	4	17
election of, to fill vacancies .....	1	2	16
electors of, qualifications of .....	1	2	15
house of, branch of congress .....	1	1	15
impeachment, to have sole power of .....	1	2	16
ineligibility of, to office of elector .....	2	1	23
to other office .....	1	6	18
oath, to take .....	6	3	30
office of, disqualification of certain persons to .....	14th amend.	3	37
United States officials ineligible to .....	1	6	19
vacancies in .....	1	2	16
powers of .....	1	5	18
qualifications of .....	1	2	15
speakers and officers, to choose .....	1	2	16
speech or debate, not to be questioned for .....	1	6	18
term of office of .....	1	2	15
term of office begins .....	20th amend.	1	40
<i>See also House of Representatives and Congress.</i>			
REPRIEVES—president may grant, except .....	2	2	25
REPRISAL—letters of, congress may grant .....	1	8	21
letters of, states not to grant .....	1	10	22
REPUBLICAN FORM OF GOVERNMENT—guaranteed to states ..	4	4	29
RESERVED POWER—of states and people .....	10th amend.		34
RESERVED RIGHTS—enumeration of rights not to deny or disparage others retained .....	9th amend.		34
power not delegated to United States nor prohibited to states .....	10th amend.		34
RESIGNATIONS—president and vice-president, of .....	2	1	25
senators, of .....	1	3	16
REVENUE—bills, to originate in house .....	1	7	19
regulation of, preference not to be given ports .....	1	9	22
RIGHT OF PETITION—not to be abridged .....	1st amend.		32
RIGHT TO BEAR ARMS—not to be infringed .....	2d amend.		33
RIGHTS ENUMERATED—not delegated to United States or prohibited by states, reserved .....	10th amend.		34
not to deny or disparage other, retained .....	9th amend.		34
RIGHTS OF CITIZENS—protection of .....	5th amend.		33
protection of, by congress .....	15th amend.	2	38

	Art.	Sec.	Page
<i>RIGHTS OF CITIZENS—Continued</i>			
states not to abridge .....	14th amend.	1	36
voting, not to be denied or abridged in .....	15th amend.	1	38
<i>RIGHTS OF PEOPLE—</i> not disparaged by enumeration of rights	9th amend.		34
<i>ROADS—</i> congress may establish .....	1	8	20
<i>RULES—</i> captures on land and water, concerning .....	1	8	21
common-law rules, re-examination of facts by .....	7th amend.		34
land and naval forces, for government of .....	1	8	21
<i>RULES OF PROCEEDINGS—</i> each house may determine .....	1	5	18
<i>SCIENCE AND ARTS—</i> progress of, congress may promote	1	8	20
<i>SEARCHES AND SEIZURES—</i> security of people against .....	4th amend.		33
<i>SEAT OF GOVERNMENT—</i> exclusive jurisdiction over .....	1	8	21
<i>SECURITIES—</i> counterfeiting, punishment for .....	1	8	20
<i>SEIZURES—</i> protection from .....	4th amend.		33
<i>SENATE—</i> adjournment of, for want of quorum .....	1	5	18
adjournment of, restriction on power of .....	1	5	18
appointments, advice and consent of, to .....	2	2	26
convening of, by president .....	2	3	26
equal suffrage in .....	5	1	30
impeachments, to try .....	1	3	17
journal of proceedings, to keep, etc. ....	1	5	18
members of, to judge of election, etc., of .....	1	5	18
part of congress .....	1	1	15
president of .....	1	3	17
revenue bills, may propose amendments to .....	1	7	19
rules of proceedings, may determine .....	1	5	18
senators, two from each state to compose .....	1	3	16
treaties, advice and consent of, to .....	2	2	26
vacancies in, filling of .....	17th amend.		38
vice-president, may choose .....	12th amend.		35
<i>See also Congress.</i>			
<i>SENATORS—</i> absence of .....	1	5	18
arrest, privileged from, except .....	1	6	18
classes, to be divided into, etc. ....	1	3	16
compensation of .....	1	6	18
direct election of .....	17th amend.		38
disorderly behavior, may be punished for .....	1	5	18
election of, time, manner, etc., of .....	1	4	17
ineligibility of, to office of elector .....	2	1	23
ineligibility of, to other offices .....	1	6	18
oath, to be bound by .....	6	3	30
office of, disqualification of certain persons for ..	14th amend.	3	37
United States officials, ineligible to .....	1	6	19
vacancies in, how filled .....	17th amend.		38
qualifications of .....	1	3	17
speech or debate not to be questioned for .....	1	6	18

	Art.	Sec.	Page
<i>SENATORS—Continued</i>			
term of office of .....	1	3	16
term of office begins .....	20th amend.	1	40
SERVICE—fugitives from, delivery up of .....	4	2	28
SERVITUDE— involuntary, except for crime, abolished ..	13th amend.	1	36
prior condition of, rights of citizens not abridged on			
account of .....	15th amend.	1	38
SESSIONS OF CONGRESS—once a year .....	1	4	17
.....	20th amend.	2	49
SHIPS OF WAR—states not to keep .....	1	10	23
SLAVERY—abolished .....	13th amend.	1	36
SLAVES—claims for loss or emancipation of, void .....	14th amend.	4	37
importation of .....	1	9	21
representation, included in .....	1	2	15
SOLDIERS—pensions and bounties to, debt for, not to be			
questioned .....	14th amend.	4	37
quartering of, without consent of house-owner .....	3d amend.		33
SPEAKER—house to choose .....	1	2	16
SPEECH—freedom of, congress not to abridge .....	1st amend.		32
member of congress, not to be questioned for .....	1	6	13
STANDARD OF WEIGHTS AND MEASURES—congress to fix .....	1	8	20
STATE OFFICERS—oath to be taken by .....	6	3	30
STATEMENT—of receipts and expenditures, publication of ...	1	9	22
STATES—acts and records of, proving of, etc. ....	4	1	28
admission of new .....	4	3	29
agreements or compacts with states, not to make .....	1	10	23
alliances, not to enter into .....	1	10	22
bills of attainder, not to pass .....	1	10	23
bills of credit, not to emit .....	1	10	22
citizens of, privileges and immunities of, secured .....	4	2	28
privileges and immunities of, not to abridge 14th amend.		1	36
right of, to vote, not to deny or abridge .... 15th amend.		1	38
commerce among, congress to regulate .....	1	8	20
constitution, amendments to, ratification of .....	5	1	29
duties, not to lay .....	1	10	23
elections for senators and representatives in .....	1	4	17
electors may choose .....	2	1	23
meeting of, in .....	12th amend.		35
executive of, to issue writs of election .....	1	2	16
exports, not to tax .....	1	9	22
fugitives, to deliver up .....	4	2	28
imposts, not to lay .....	1	10	23
invasion, to be defended from .....	4	4	29
laws, <i>ex post facto</i> , not to pass .....	1	10	23
laws impairing obligations of contracts, not to pass ....	1	10	23
laws of, subject to revision by congress .....	1	10	23
legal tender, restrictions on, as to making .....	1	10	23

STATES— <i>Continued</i>	Art.	Sec.	Page
letters of marque or reprisal, not to grant .....	1	10	22
militia, officers of, reserved power of, as to .....	1	8	21
right of, to maintain .....	2d amend.		33
money, not to coin .....	1	10	22
new states, may be admitted .....	4	3	29
officers of, oath to be taken by .....	6	3	30
official acts of, etc., full faith to be given to .....	4	1	28
ports of, not to have preference .....	1	9	22
president, choice of, by .....	12th amend.		35
prohibitions to .....	1	10	22
records of, authentication of .....	4	1	28
representation from .....	1	2	15
republican form of government .....	4	4	29
rights reserved to .....	10th amend.		34
senate, to have equal suffrage in .....	5	1	30
senators from .....	1	3	16
titles of nobility, not to grant .....	1	10	23
treaties, not to enter into .....	1	10	22
troops, not to keep in times of peace .....	1	10	23
war, not to engage in, unless .....	1	10	23
war-ships, not to keep, in times of peace .....	1	10	23
SUFFRAGE .....	19th amend.		39
SUITS—judicial power over .....	11th amend.		34
SUPREME COURT—appellate power of .....	3	2	27
chief justice to preside, on impeachment of president..	1	3	17
judges of, appointment of .....	2	2	26
judicial power vested in .....	3	1	27
SUPREME LAW—constitution, laws and treaties to be .....	6	2	30
judges in states, bound by .....	6	2	30
TAXES—apportionment of, among states .....	1	2	15
capitation or direct, to be in proportion to census .....	1	9	22
congress, power of, to levy and collect .....	1	8	20
exports, states prohibited from levying .....	1	9	22
income, power to lay and collect .....	16th amend.		38
uniform, taxes to be .....	1	8	20
TENDER IN PAYMENT—restrictions on power of states as to	1	10	23
TERM OF OFFICE—of president .....	2	1	23
representatives .....	1	2	15
senators .....	1	3	16
United States judges .....	3	1	27
terms begin—president, representatives, senators ..	20th amend.		1
TERRITORY—disposal of, by congress .....	4	3	29
legislation over, exclusive .....	1	8	21
rules to regulate, congress to make .....	4	3	29
TEST—religious, as qualification for office, not required ....	6	3	30

	Art.	Sec.	Page
TESTIMONY—of witnesses in treason .....	3	3	28
TITLES OF NOBILITY—granting of, by states, prohibited ....	1	10	23
granting of, prohibited .....	1	9	22
TONNAGE—duty on, restrictions on states as to .....	1	10	23
TREASON—arrest for, privilege from, not to extend to certain cases .....	1	6	18
attainder of, not to work corruption of blood .....	3	3	28
attainder of, not to work forfeiture, except, etc. ....	3	3	28
conviction of, testimony necessary for .....	3	3	28
definition of .....	3	3	28
persons charged with, to be delivered up .....	4	2	28
punishment for, congress to declare .....	3	3	28
removal from office, on conviction of .....	2	4	26
TREASURY—imposts and duties laid by states to be for use of money, how drawn from .....	1	10	23
money, how drawn from .....	1	9	22
TREATIES—judicial power over .....	3	2	27
president may make, with concurrence of senate .....	2	2	26
states prohibited from making .....	1	10	22
supreme law to be .....	6	2	30
TRIAL BY JURY—of crimes, except impeachment .....	3	2	27
speedy and public, accused to enjoy .....	6th amend.		33
suits at common law, right of, in, preserved .....	7th amend.		34
TRIAL OF IMPEACHMENTS—by senate .....	1	3	17
chief justice, when to preside at .....	1	3	17
judgment after conviction on, extent of, etc. ....	1	3	17
TRIBUNALS—inferior to supreme court, may be established ..	1	8	20
TROOPS—states not to keep in times of peace .....	1	10	23
TWO-THIRDS—constitution, amendments to, necessary for ....	5	1	29
disability to office, to remove .....	14th amend.	3	37
impeachment, necessary to conviction .....	1	3	17
members of congress, necessary to expel .....	1	5	18
president, of states, required for choice of, by house ..	12th amend.		35
president's veto, necessary to pass bill over .....	1	7	19
treaties, concurrence of, required, to make .....	2	2	26
vice-president, of senators, required for election of ....	12th amend.		35
UNION—new states may be admitted into .....	4	3	29
perfect, purpose of constitution to establish .....	Preamble		15
state of, to be given by president to congress .....	2	3	26
UNITED STATES—citizens of, who are .....	14th amend.	1	36
courts, power of congress to institute .....	1	8	20
laws, treaties, etc., of, supreme .....	6	2	30
powers not delegated to .....	10th amend.		34
suits, when party to .....	3	2	27
treason against .....	3	3	28
UNREASONABLE SEARCHES AND SEIZURES—prohibited .....	4th amend.		33
UNUSUAL PUNISHMENTS—not to be inflicted .....	8th amend.		34

	Art.	Sec.	Page
VACANCIES—during recess of senate, how filled .....	2	2	26
in representation, how filled .....	1	2	16
in senate, how filled .....	17th amend.		38
VALIDITY OF PUBLIC DEBT—not to be questioned .....	14th amend.	4	37
VESSELS—from port of one state, not to pay duties in another	1	9	22
VETO—of bills by president, and proceedings of congress on	1	7	19
VICE-PRESIDENT—absence of .....	1	3	17
appointment of, in certain cases by congress .....	2	1	24
choosing of, by electors .....	12th amend.		35
by senate .....	12th amend.		35
electors of, manner of appointing, etc. ....	2	1	25
eligibility to office of .....	12th amend.		36
president, when to act as .....	12th amend.		35
president of senate .....	1	3	17
president's duties, when to devolve on .....	2	1	25
removal of, from office, on impeachment .....	2	4	26
term of office of .....	2	1	23
term of office begins .....	20th amend.	1	40
vote, when to have .....	1	3	17
VOTE—amendments to constitution, necessary to propose ....	5	1	29
bills vetoed, passage of, by a two-thirds .....	1	7	20
concurrent of two houses, to be presented to president	1	7	19
impeachment, required for conviction on .....	1	3	17
members of congress, to expel .....	1	5	18
president and vice-president, vote for, how taken .....	12th amend.		35
right to, effect of denying, on apportionment .....	14th amend.	2	36
right to, not to be abridged by reason of race, etc. 15th amend.		1	38
right to, not to be denied by reason of sex .....	19th amend.		39
senator, each, entitled to one .....	1	3	16
treaties, necessary to make .....	2	2	26
vice-president not to have, except on equal division .....	1	3	17
yeas and nays, when taken by .....	1	5	18
WAR congress may declare .....	1	8	21
levying, when treason .....	3	3	28
quartering soldiers in time of, congress to regulate ....	3d amend.		33
states not to engage in, without consent .....	1	10	23
WARRANTS—issue of, only on probable cause .....	4th amend.		33
oath or affirmation, to be on .....	4th amend.		33
WEIGHTS AND MEASURES—standard of, congress to fix .....	1	8	20
WITNESSES—accused to be confronted by .....	6th amend.		33
accused to have compulsory process for .....	6th amend.		33
persons, not to be compelled to testify against themselves	5th amend.		33
testimony of, necessary to convict of treason .....	3	3	28
WRITINGS—rights of authors to, congress to secure .....	1	8	20
WRITS—election, to fill vacancies in representation .....	1	2	16
YEAS AND NAYS—when entered on journal .....	1	5	18
when must be taken .....	1	5	18

## STATUS OF ACTION ON PROPOSED FEDERAL CHILD LABOR AMENDMENT.

Department of State, Washington, May 1, 1939.

By Joint Resolution of Congress, June 2, 1924, the following amendment to the Constitution of the United States was proposed:

"Section 1. The Congress shall have power to limit, regulate, and prohibit the labor of persons under eighteen years of age.

"Section 2. The power of the several States is unimpaired by this article except that the operation of the State laws shall be suspended to the extent necessary to give effect to legislation enacted by the Congress."

### RATIFICATION.

Twenty-eight states have ratified; approval by 36 states necessary. \*Kansas, Kentucky, Nevada and New Mexico ratified in 1937.

STATE	Ratification approved	Receipt of notification Dept. State
Arizona .....	Jan. 29, 1925	Feb. 4, 1925
Arkansas .....	June 28, 1924	July 2, 1924
California .....	Jan. 8, 1925	Mar. 5, 1925
Colorado .....	April 28, 1931	May 2, 1931
Idaho .....	Feb. 7, 1935	Feb. 18, 1935
Illinois .....	June 30, 1933	Aug. 21, 1933
Indiana .....	Feb. 8, 1935	Feb. 21, 1935
Iowa .....	Dec. 5, 1933	Dec. 21, 1933
*Kansas .....	1937	Not reported
Kentucky .....	Jan. 15, 1937	Jan. 19, 1937
Maine .....	Dec. 16, 1933	Dec. 21, 1933
Michigan .....	May 10, 1933	May 17, 1933
Minnesota .....	Dec. 14, 1933	Dec. 18, 1933
Montana .....	Feb. 11, 1927	Feb. 15, 1927
Nevada .....	Feb. 29, 1937	Mar. 10, 1937
New Hampshire .....	May 17, 1933	May 23, 1933
New Jersey .....	June 12, 1933	June 15, 1933
New Mexico .....	Feb. 12, 1937	Feb. 27, 1937
North Dakota .....	Mar. 4, 1933	Aug. 17, 1933
Ohio .....	Mar. 22, 1933	May 31, 1933
Oklahoma .....	July 5, 1933	July 13, 1933
Oregon .....	Jan. 31, 1933	July 12, 1933
Pennsylvania .....	Dec. 21, 1933	May 25, 1934
Utah .....	Feb. 5, 1935	Feb. 11, 1935
Washington .....	Feb. 3, 1933	May 24, 1933
West Virginia .....	Dec. 12, 1933	Jan. 8, 1934
Wisconsin .....	Feb. 25, 1925	Feb. 28, 1925
Wyoming .....	Feb. 1, 1935	Mar. 2, 1935

\* Decision pending in State Supreme Court. Tie vote in Senate resulted in Lieutenant Governor casting vote in favor.

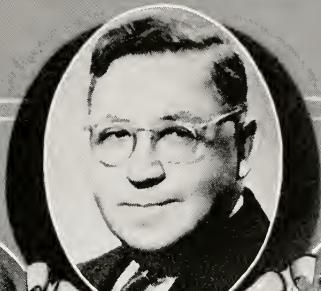

LOUIS W. PAQUETTE

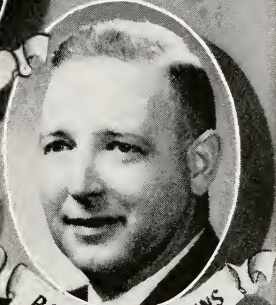

RAYMOND K. PERKINS

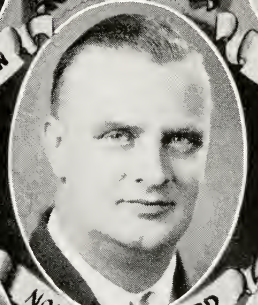

NORMAN A. PACKARD

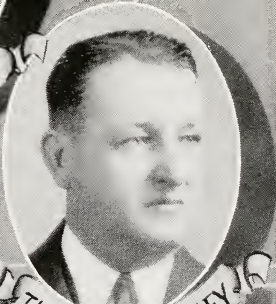

THOMAS B. O'MALLEY



ERALSEY C. FERGUSON

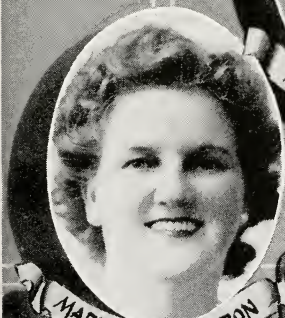

MARYE WALSH CARON



STATE

SENATE



STATUS OF ACTION ON PROPOSED FEDERAL CHILD  
LABOR AMENDMENT—(Continued)

## REJECTION.

STATE	Resolution rejected	Receipts of notification Dept. State
*Connecticut .....	Feb. 11, 1925	Feb. 18, 1925
Delaware .....	Feb. 2, 1925	Feb. 5, 1925
Florida .....	May 14, 1925	Mar. 19, 1926
Georgia .....	Aug. 6, 1924	Dec. 15, 1924
Maryland .....	Mar. 18, 1927	Mar. 21, 1927
*Massachusetts .....	Feb. 19, 1925	Nov. 10, 1933
*Missouri .....	Mar. 20, 1925	Mar. 26, 1925
*North Carolina .....	Aug. 23, 1924	Nov. 22, 1924
South Carolina .....	Jan. 27, 1925	Feb. 21, 1925
	July 31, 1933	Mar. 17, 1934
*South Dakota .....	Feb. 11, 1937	Mar. 15, 1937
Tennessee .....	Feb. 4, 1925	Feb. 11, 1925
*Texas .....	Feb. 2, 1925	Mar. 2, 1925
Vermont .....	Feb. 26, 1925	Feb. 28, 1925
Virginia .....	Jan. 22, 1926	Mar. 3, 1926

NO RECORD OF ACTION filed with the Department of State, Washington, by Alabama, Mississippi, Nebraska, New York and Rhode Island.

LOUISIANA—ratification rejected by House of Representatives on June 27, 1924; no action in Senate.

## \*NEGATIVE 1939 ACTION.

CONNECTICUT—Rejected in both houses, April, 1939.

MASSACHUSETTS—Rejected in both houses, February, 1939.

MISSOURI—Legislature for fourth time rejected ratification, April, 1937.

NEW YORK—February 2, 1937, passed Senate by vote 38 to 12; March 9, 1937, defeated in Assembly by vote 104 to 38; rejected by Judiciary, March 15, 1939.

NEBRASKA—Rejected, 1937.

NORTH CAROLINA—House killed resolution February, 1937.

RHODE ISLAND—General Assembly rejected April, 1937.

SOUTH DAKOTA—Rejected for fifth time February, 1937.

TENNESSEE—Senate rejected resolution February, 1937.

NO additional State ratified the amendment in 1938 although resolutions to ratify were brought before the legislatures of three States. The validity of two of the ratifications in 1937—those of Kansas and Kentucky—has been brought before the United States Supreme Court.

## THE UNITED STATES

---

The United States is composed of forty-eight states, one district, and seven non-contiguous territories and possessions.

The republic originated in the rebellion of the British Colonies of North America, Canada excepted, in 1776, and in the Declaration of Independence, the thirteen colonies in revolt styled themselves "The United States of America."

The Canadian boundary line is 3,900 miles in length, the Mexican boundary line being 1,975 miles in length.

According to the 1940 Federal census, the first basic re-measurement of the land and water area of the United States since 1880 showed a total area of 3,022,387 square miles, consisting of 2,977,128 square miles land area, and 45,259 square miles inland water area.

The 1940 Federal census gave the United States, and all territorial possessions, a population of 150,621,231, Continental United States having 131,669,275; territorial possessions, excluding Philippine Islands, 2,595,956; Philippine Islands 16,356,000.

The Capitol of the United States is at Washington, D. C. The corner stone of the original building was laid on September 18, 1793 by President George Washington. The original building was finally completed in 1827, its cost, including the grading of grounds, alterations and repairs up to that year, having been \$2,433,844.13.

## THE UNITED STATES

### With creation, date of admission, area and population

There is no specific form of procedure provided in the United States Constitution for the admission of new states to the Union. Different methods of admission have marked the addition of the thirty-five states to the original thirteen. For admission, however, certain conditions must exist. The community must be organized with a population in numbers and character capable of upholding self-government and Congress is the final judge as to these requirements. The decisions of Congress, however, have frequently been influenced by party reasons, and in 1872 it was enacted that no state should be admitted thereafter unless it had the necessary population entitling it to at least one representative, according to a ratio of representation fixed. To gain admission, a petition is presented to Congress, which grants an enabling act if the request is favorably received. When all the terms of the enabling act have been complied with, Congress, by resolution, or the President, by proclamation, declares the new state admitted to the Union.

### 1950 U. S. Department of Commerce, Bureau of the Census, Population of Continental United States by Regions, Divisions and States: April 1, 1950. (Final)

The total population of the United States on April 1, 1950, was 150,697,361, according to an announcement of final figures from the 1950 Census of Population made by Roy V. Peel, Director, Bureau of the Census, Department of Commerce. During the last 10 years, the United States experienced an all-time record population growth between successive censuses of 19,028,086. The growth of population during this decade was nearly 2,000,000 greater than the former intercensal record growth of 17,064,426 for the period between 1920 and 1930. Between 1940 and 1950, the population of the United States increased at a rate of 14.5 per cent, or twice as rapidly as during the thirties. As in the past, the West was the region with the greatest rate of growth, 40.9 per cent. Each of the other three regions of the United States increased in population, but the rate of growth in these regions was far below that of the West.

For the first time, the West led the regions in the amount of increase in population, 5,678,260, as well as in the rate of increase. The major part of this gain was concentrated in the Pacific Division, that is, the States of California, Oregon, and Washington. In the Mountain Division, population increased at a rate appreciably higher than the national average, but because the division is relatively sparsely settled, the population gain amounted to only 924,995.

The most prominent population increase among the States was that of California, the population of which in 1950 was 10,586,223, representing an increase of 3,678,836, or 53.3 per cent, over the 6,907,387 inhabitants enumerated in the 1940 Census. Population growth in this one State exceeded that of the entire Northeast Region. As a result of the spectacular increase in population in California, the State now ranks second to New York in size whereas in 1940 it ranked fifth. Four other States, New York, Texas, Michigan, and Ohio, had gains of over 1,000,000.

The only State other than California to gain at a rate in excess of 50 per cent was Arizona. The bordering States of Nevada, Utah, and New Mexico all had gains of more than 25 per cent, and together with Arizona form a second center of rapid population growth. A third center of heavy population growth is found in and near the seat of the United States Government. The District of Columbia, Maryland, and Virginia each had increases of more than 20 per cent.

Nineteen States and the District of Columbia gained at a more rapid rate than the Nation as a whole. Of the remaining States, all but four gained population. The four States with population losses were Arkansas, Mississippi, North Dakota, and Oklahoma. The losses and the rates of declines were relatively small. The numerical declines ranged from fewer than 5,000 in Mississippi to slightly more than 100,000 in Oklahoma. These States also had the lowest and highest rates of decline, 0.2 and 4.4 per cent, respectively.

## THE UNITED STATES—(Concluded)

	STATES (In order of admission)	Ratified the Constitution	Area in square miles (land and water) 1940 census	Population (1950 census)
1	Delaware .....	Dec. 7, 1787	2,057	318,085
2	Pennsylvania .....	Dec. 12, 1787	45,333	10,498,012
3	New Jersey .....	Dec. 18, 1787	7,836	4,835,329
4	Georgia .....	Jan. 2, 1788	58,876	3,444,578
5	Connecticut .....	Jan. 9, 1788	5,099	2,007,280
6	Massachusetts .....	Feb. 6, 1788	8,257	4,690,514
7	Maryland .....	Apr. 28, 1788	10,577	2,343,001
8	South Carolina .....	May 23, 1788	31,055	2,117,027
9	New Hampshire .....	June 21, 1788	9,304	533,242
10	Virginia .....	June 25, 1788	40,815	3,318,680
11	New York .....	July 26, 1788	49,576	14,830,192
12	North Carolina .....	Nov. 21, 1789	52,712	4,061,929
13	Rhode Island .....	May 29, 1790	1,214	791,896
14	Vermont .....	Mar. 4, 1791	9,609	377,747
15	Kentucky .....	June 1, 1792	40,395	2,944,806
16	Tennessee .....	June 1, 1796	42,246	3,291,718
17	Ohio .....	Feb. 19, 1803	41,222	7,946,627
18	Louisiana .....	Apr. 8, 1812	48,523	2,683,516
19	Indiana .....	Dec. 11, 1816	36,291	3,934,224
20	Mississippi .....	Dec. 10, 1817	47,716	2,178,914
21	Illinois .....	Dec. 3, 1818	56,400	8,712,176
22	Alabama .....	Dec. 14, 1819	51,609	3,061,743
23	Maine .....	Mar. 15, 1820	32,215	913,774
24	Missouri .....	Aug. 10, 1821	69,674	3,954,653
25	Arkansas .....	June 15, 1836	53,102	1,909,511
26	Michigan .....	Jan. 26, 1837	58,216	6,371,766
27	Florida .....	Mar. 3, 1845	58,560	2,771,305
28	Texas .....	Dec. 29, 1845	267,339	7,711,194
29	Iowa .....	Dec. 28, 1846	56,280	2,621,073
30	Wisconsin .....	May 29, 1848	56,154	3,434,575
31	California .....	Sept. 9, 1850	158,693	10,586,223
32	Minnesota .....	May 11, 1858	84,068	2,982,483
33	Oregon .....	Feb. 14, 1859	96,981	1,521,341
34	Kansas .....	Jan. 29, 1861	82,276	1,905,299
35	West Virginia .....	June 20, 1863	24,181	2,005,552
36	Nevada .....	Oct. 31, 1864	110,540	160,083
37	Nebraska .....	Mar. 1, 1867	77,237	1,325,510
38	Colorado .....	Aug. 1, 1876	104,247	1,325,089
39	North Dakota .....	Nov. 3, 1889	70,665	619,636
40	South Dakota .....	Nov. 3, 1889	77,047	652,740
41	Montana .....	Nov. 8, 1889	147,138	591,024
42	Washington .....	Nov. 11, 1889	68,192	2,378,963
43	Idaho .....	July 3, 1890	588,557	588,637
44	Wyoming .....	July 10, 1890	97,914	290,529
45	Utah .....	Jan. 4, 1896	84,916	688,862
46	Oklahoma .....	Nov. 16, 1907	69,919	2,233,351
47	New Mexico .....	Jan. 5, 1912	121,666	681,187
48	Arizona .....	Feb. 14, 1912	113,909	749,587
..	District of Columbia .....	.....	69	802,178
	Total U. S. ....	.....	3,022,387	150,697,361

## PRESIDENTS AND VICE-PRESIDENTS OF THE UNITED STATES

### PRESIDENTS

Year of qualification	Name	Politics	Native state	Term
1789	George Washington	Fed. ....	Va. ....	8 years
1797	John Adams	Fed. ....	Mass. ...	4 years
1801	Thomas Jefferson	Rep. ....	Va. ....	8 years
1809	James Madison	Rep. ....	Va. ....	8 years
1817	James Monroe	Rep. ....	Va. ....	8 years
1825	John Quincy Adams	Rep. ....	Mass. ...	4 years
1829	Andrew Jackson	Dem. ....	S. C. ....	8 years
1837	Martin Van Buren	Dem. ....	N. Y. ....	4 years
1841	Wm. Henry Harrison (1)	Whig ....	Va. ....	1 month
1841	John Tyler	Dem. ....	Va. ....	3 yrs., 11 mos.
1845	James Knox Polk	Dem. ....	N. C. ....	4 years
1849	Zachary Taylor (2)	Whig ....	Va. ....	1 yr., 4 m., 5 d.
1850	Millard Fillmore	Whig ....	N. Y. ....	2 yrs., 7 m., 26 d.
1853	Franklin Pierce	Dem. ....	N. H. ....	4 years
1857	James Buchanan	Dem. ....	Penn. ...	4 years
1861	Abraham Lincoln (3)	Rep. ....	Ky. ....	4 yrs., 1 m., 10 d.
1865	Andrew Johnson	Rep. ....	N. C. ....	3 yrs., 10 m., 20 d.
1869	Ulysses S. Grant	Rep. ....	Ohio ....	8 years
1877	Rutherford B. Hayes	Rep. ....	Ohio ....	4 years
1881	James A. Garfield (4)	Rep. ....	Ohio ....	6 mos., 15 days
1881	Chester A. Arthur	Rep. ....	Vt. ....	3 yrs., 15 m., 15 d.
1885	Grover Cleveland	Dem. ....	N. J. ....	4 years
1889	Benjamin Harrison	Rep. ....	Ohio ....	4 years
1893	Grover Cleveland	Dem. ....	N. J. ....	4 years
1897	William McKinley (5)	Rep. ....	Ohio ....	4 yrs., 6 m., 10 d.
1901	Theodore Roosevelt (6)	Rep. ....	N. Y. ....	7 yrs., 5 m., 20 d.
1909	William H. Taft	Rep. ....	Ohio ....	4 years
1913	Woodrow Wilson	Dem. ....	Va. ....	8 years
1921	Warren G. Harding (7)	Rep. ....	Ohio ....	2 yrs., 4 m., 29 d.
1923	Calvin Coolidge (8)	Rep. ....	Vt. ....	5 yrs., 7 m., 2 d.
1929	Herbert Hoover	Rep. ....	Iowa ....	4 years
1933	Franklin D. Roosevelt (9)	Dem. ....	N. Y. ....	12 yrs., 1 m., 8 d.
1945	Harry S. Truman	Dem. ....	Mo. ....	7 yrs., 9 m., 8 d.
1953	Dwight D. Eisenhower	Rep. ....	Texas ...	1953—

- (1) Died in office April 4, 1841, when Vice-Pres. Tyler succeeded him.
- (2) Died in office July 9, 1850, when Vice-Pres. Fillmore succeeded him.
- (3) Died in office April 14, 1865, when Vice-Pres. Johnson succeeded him.
- (4) Died in office Sept. 19, 1881, when Vice-Pres. Arthur succeeded him.
- (5) Died in office Sept. 14, 1901, when Vice-Pres. Roosevelt succeeded him.
- (6) Elected President November 8, 1904.
- (7) Died in office Aug. 2, 1923, when Vice-Pres. Coolidge succeeded him.
- (8) Elected President November 4, 1924.
- (9) Died in office April 12, 1945, when Vice-Pres. Truman succeeded him.

## VICE-PRESIDENTS

Year of qualification	Name	Politics	Native state
1789	John Adams	Fed.	Massachusetts
1797	Thomas Jefferson	Rep.	Virginia
1801	Aaron Burr	Rep.	New Jersey
1804	George Clinton	Rep.	New York
1812	William H. Crawford (1)	Dem.	Virginia
1813	Elbridge Gerry	Rep.	Massachusetts
1814	John Gaillard (1)	Dem.	South Carolina
1817	Daniel D. Tompkins	Rep.	New York
1825	John C. Calhoun	Rep.	South Carolina
1832	Hugh L. White (1)	Whig	South Carolina
1833	Martin Van Buren	Dem.	New York
1837	Richard M. Johnson	Dem.	Kentucky
1841	John Tyler	Dem.	Virginia
1841	Samuel L. Southard (1)	Rep.	New Jersey
1842	Willie P. Mangum (1)	Whig	North Carolina
1845	George M. Dallas	Dem.	Pennsylvania
1849	Millard Fillmore	Whig	New York
1851	William R. King (2)	Dem.	North Carolina
1853	David R. Atchinson (1)	Dem.	Kentucky
1855	Jesse D. Bright (1) (3)	Dem.	New York
1857	John C. Breckenridge	Dem.	Kentucky
1861	Hannibal Hamlin	Rep.	Maine
1865	Andrew Johnson	Rep.	North Carolina
1865	Lafayette S. Foster (1)	Rep.	Connecticut
1866	Benjamin F. Wade (1)	Whig	Massachusetts
1869	Schuyler Colfax	Rep.	New York
1873	Henry Wilson (4)	Rep.	New Hampshire
1875	Thomas W. Ferry (1)	Rep.	Michigan
1877	William A. Wheeler	Rep.	New York
1881	Chester A. Arthur	Rep.	Vermont
1881	Thomas F. Bayard (1)	Dem.	Delaware
1881	David Davis (1)	Rep.	Maryland
1883	George F. Edmunds (1)	Rep.	Vermont
1885	Thomas A. Hendricks (5)	Dem.	Ohio
1886	John Sherman (1)	Rep.	Ohio
1887	John J. Ingalls (1)	Rep.	Massachusetts
1889	Levi P. Morton	Rep.	Vermont
1893	Adlai E. Stevenson	Dem.	Kentucky
1897	Garret A. Hobart (6)	Rep.	New Jersey
1899	William P. Frye (1)	Rep.	Maine
1901	Theodore Roosevelt	Rep.	New York
1901	William P. Frye (1)	Rep.	Maine
1905	Charles W. Fairbanks	Rep.	Ohio

(1) *Ex-officio* as president *pro tem.* of Senate.

(2) Elected Vice-Pres. Nov., 1852. Died in office April 18, 1853.

(3) During two temporary absences of Mr. Bright, Charles E. Stuart of Michigan, and James M. Mason of Virginia, respectively, were elected to serve until his return.

(4) Died in office Nov. 22, 1875.

(5) Died in office Nov. 25, 1885.

(6) Died in office Nov. 21, 1899.

## VICE-PRESIDENTS—(Concluded)

Year of qualification	Name	Politics	Native state
1909	James S. Sherman (2)	Rep.	New York
1913	Thomas R. Marshall	Dem.	Indiana
1921	Calvin Coolidge (3)	Rep.	Vermont
1923	Albert B. Cummins (1)	Rep.	Pennsylvania
1925	Charles G. Dawes	Rep.	Ohio
1929	Charles Curtis	Rep.	Kansas
1933; '37	John N. Garner	Dem.	Texas
1941	Henry A. Wallace	Dem.	Iowa
1945	Harry S. Truman (4)	Dem.	Missouri
1949	Alben W. Barkley	Dem.	Kentucky
1953	Richard M. Nixon	Rep.	California

## PRESIDENTIAL STATISTICS

Name	Born	Ages at		Ancestry	Education
		In- augu- ration	Death		
Washington	1732	57	67	English	Self-educated
John Adams	1735	61	90	English	Harvard
Jefferson	1743	57	83	Welsh	William & Mary
Madison	1751	57	85	English	Princeton
Monroe	1758	58	73	Scotch	William & Mary
J. Q. Adams	1767	57	80	English	Harvard
Jackson	1767	61	78	Scotch-Irish	Self-educated
Van Buren	1782	54	79	Dutch	Elementary
W. H. Harrison	1773	68	68	English	Hampden-Sidney
Tyler	1790	51	71	English	William & Mary
Polk	1795	49	53	Scotch-Irish	University of N.C.
Taylor	1784	64	65	English	Self-educated
Fillmore	1800	50	74	English	Self-educated
Pierce	1804	48	64	English	Bowdoin
Buchanan	1791	65	77	Scotch-Irish	Dickinson
Lincoln	1809	52	56	English	Self-educated
Johnson	1808	56	66	English	Self-educated
Grant	1822	46	63	English	West Point
Hayes	1822	54	70	Scotch	Kenyon
Garfield	1831	49	49	English	Williams
Arthur	1830	50	56	Scotch-Irish	Union
Cleveland	1837	47	71	English	Self-educated
Benj. Harrison	1833	55	67	English	Miami University
Cleveland (2d term)	1833	55	71	English	Self-educated
McKinley	1843	54	58	Scotch-Irish	Elementary
Roosevelt (Theo.)	1858	42	61	Dutch	Harvard
Taft	1857	51	72	English	Yale
Wilson	1856	56	67	Scotch-Irish	Princeton
Harding	1865	55	58	English	Ohio Central
Coolidge	1872	51	60	English	Amherst
Hoover	1874	54	..	Dutch	Stanford
Roosevelt (F. D.)	1882	51	63	Dutch	Harvard
Truman	1884	60	..	Scotch- English	Kansas City School of Law
Eisenhower	1890	62	..	German	U.S. Military Academy

- (1) *Ex officio* as President *pro tem.* of Senate.  
(2) Died in office Oct. 30, 1912.  
(3) Became President Aug. 2, 1923.  
(4) Became President April 12, 1945.

Eight Presidents (Washington, John Adams, Jefferson, Madison, Monroe, J. Q. Adams, Jackson and W. H. Harrison) were born British subjects.

Eight (Washington, Jefferson, Madison, Monroe, W. H. Harrison, Tyler, Taylor and Wilson) were Virginians by birth.

Eight (Washington, Jefferson, Madison, Monroe, Jackson, Grant, Cleveland and Wilson) served eight years.

Seven (Grant, Hayes, Garfield, Benjamin Harrison, McKinley, Taft and Harding) were Ohioans by birth.

Seven (W. H. Harrison, Taylor, Lincoln, Garfield, McKinley, Harding and Franklin D. Roosevelt) died in office.

Seven (Tyler, Fillmore, Johnson, Arthur, T. Roosevelt, Coolidge and Truman) became President by succession.

Five (Jackson, W. H. Harrison, Tyler, Taylor and Buchanan) were veterans of the War of 1812.

Five (Grant, Hayes, Garfield, Benjamin Harrison and McKinley) were veterans of the Civil War.

Five (Tyler, Fillmore, Benjamin Harrison, T. Roosevelt and Wilson) were married twice.

Three (Washington, Monroe and Jackson) were veterans of the Revolutionary War.

Three (Taylor, Pierce and Grant) were veterans of the Mexican War.

Three (Lincoln, Garfield and McKinley) were assassinated.

Three (John Adams, Jefferson and Monroe) died on July 4.

Two (Jefferson and J. Q. Adams) were elected by the House of Representatives.

One (T. Roosevelt) was a veteran of the Spanish-American War.

One (Johnson) was impeached and escaped conviction by one vote.

One (Cleveland) was re-elected after a term had elapsed.

One (Washington) was unanimously elected and re-elected.

One (Monroe) missed unanimous re-election by one vote.

One (Buchanan) was a bachelor.

One (J. Q. Adams) died while a Representative in Congress.

One (Tyler) died while a member of the Confederate Congress.

One (Johnson) died while a member of the Senate.

One (Coolidge) was born on July 4.

Martin Van Buren was the first President born an American citizen.

William Henry Harrison was the oldest man elected President, served one term and delivered the longest Inaugural address, it being 8,500 words.

Theodore Roosevelt was the youngest man inaugurated.

One President (F. D. Roosevelt) was elected for four consecutive terms.

**CONSTITUTION**  
**of the**  
**STATE OF NEW HAMPSHIRE**

ESTABLISHED OCTOBER 31, 1783 TO TAKE EFFECT JUNE 2, 1784,  
AS SUBSEQUENTLY AMENDED AND IN FORCE  
JANUARY 1, 1953.\*

---

PART FIRST—

BILL OF RIGHTS.

Article

1. Equality of men; origin and object of government.
2. Natural rights.
3. Society; its organization and purposes.
4. Rights of conscience unalienable.
5. Religious freedom recognized.
6. Public worship of the Deity to be encouraged; right of electing religious teachers; free toleration; existing contracts not affected.
7. State sovereignty.
8. Accountability of magistrates and officers to the people.
9. No hereditary office or place.
10. Right of revolution.
11. Elections and elective franchise.
12. Protection and taxation reciprocal; private property for public use.

Article

13. Conscientiously scrupulous not compellable to bear arms.
14. Legal remedies to be free, complete and prompt.
15. Accused entitled to full and substantial statement of charge; not obliged to furnish evidence against himself; may produce proofs and be fully heard, etc.
16. No person to be again tried after an acquittal; trial by jury in capital cases.
17. Criminal trials in county, except in general insurrection.
18. Penalties to be proportioned to offenses; true design of punishment.
19. Searches and seizures regulated.
20. Trial by jury in civil causes; exceptions.
21. Only qualified persons to serve as jurors, and to be fully compensated.

---

\* The side notes indicate the decisions of the supreme court.

All amendments are shown by notes at the bottom of the page indicating the year in which they took effect. The amendments of 1792, "so far as relates to the choice of the members of the legislature and the executive officers of the state, county treasurer and recorder of deeds," took effect on February 1, 1793, and all others on the first Wednesday of June, 1793.

The amendments of 1850 took effect September 16, 1852; those of 1876, August 1, 1877, October 1, 1878, and the first Wednesday of June, 1879, as indicated in the foot notes; those of 1889, April 2, 1889; those of 1902 on March 26, 1903; and those of 1912 on November 20, 1912.

The numbering of the sections of Part II first appeared in the Revised Statutes of 1842. In 1889, when the tenth section of Part II was stricken out, all subsequent sections were renumbered, with the result of making much confusion in citations. In this copy the original numbers have been restored.

## Article

22. Liberty of the press.
23. Retrospective laws prohibited.
24. Militia.
25. Standing armies.
26. Military, subject to civil power.
27. Quartering of soldiers.
28. Taxes to be levied only by the people or legislature.
29. Suspension of laws by legislature only.
30. Freedom of speech.
31. Meetings of legislature, for what purpose.
32. Rights of assembly, instruction and petition.
33. Excessive bail, fines, and punishments prohibited.
34. Martial law limited.
35. The judiciary; tenure of office.
36. Pensions.
37. Legislative, executive, and judicial departments to be kept separate.
38. Social virtues inculcated.

## PART SECOND—

## FORM OF GOVERNMENT.

1. Name of body politic.
2. Legislature, how constituted.
3. General court, when to meet and dissolve.
4. Power of general court to establish courts.
5. To make laws, elect officers, define their powers and duties, impose fines, and assess taxes: prohibited from authorizing towns to aid certain corporations.
6. Valuation and taxation.
- 6-a. Diversion of certain revenues prohibited.
7. Members of legislature not to take fees or act as counsel.
8. Legislature to sit with open doors.

HOUSE OF  
REPRESENTATIVES.

## Article

9. Representatives elected biennially, ratio of representation; number not to be increased by dividing towns.
10. [Stricken out, 1889.]
11. Small towns may elect a proportionate part of time.
12. Biennial election of representatives in November.
13. Qualification of electors.
14. Representatives, how elected and qualifications of.
15. Compensation of the legislature.
16. Vacancies in house, how filled.
17. House to impeach before the senate.
18. Money bills to originate in house.
19. Power of adjournment limited.
20. Quorum, what constitutes.
21. Privileges of members of the legislature.
22. House to elect speaker and officers, settle rules of proceeding, and punish misconduct.
23. Senate and executive have like powers; imprisonment limited.
24. Journals and laws to be published; yeas and nays, and protests.

## SENATE.

25. Senate, how constituted; tenure of office.
26. Senatorial districts, how constituted.
27. Election of senators.
28. Senators, how and by whom chosen; right of suffrage.

## Article

29. Qualifications of senators.
30. Inhabitant defined.
31. Inhabitants of unincorporated places; their rights, etc.
32. Biennial meetings, how warned, governed and conducted; return of votes.
33. Governor and council to count votes for senators and notify the persons elected.
34. Vacancies in senate, how filled.
35. Senate, judges of their own elections.
36. Adjournments limited except in impeachment cases.
37. Senate to elect their own officers; quorum.
38. Senate to try impeachments; mode of proceeding.
39. Judgment on impeachment limited.
40. Chief justice to preside on impeachment of governor.

EXECUTIVE POWER—  
GOVERNOR.

41. Title of governor.
42. Election of governor; return of votes; electors; if no choice, legislature to elect one of two highest candidates; qualifications for governor.
43. In cases of disagreement, governor to adjourn or prorogue legislature; if infectious distemper or other cause exists, may convene them elsewhere.
44. Veto of governor to bills, provisions as to.
45. Resolves to be treated like bills.
46. Governor and council to nominate and appoint officers; nomination three days before appointment.

## Article

47. Governor and council have negative on each other.
48. Field officers to recommend, and governor to appoint, company officers.
49. President of senate to act as governor when office vacant; speaker of the house to act when office of president of senate also vacant.
50. Governor to prorogue or adjourn legislature and call extra sessions.
51. Power and duties of governor as commander-in-chief; limitation.
52. Pardoning power.
53. Militia officers, removal of.
54. Staff and non-commissioned officers, by whom appointed.
55. Division of militia into brigades, regiments, and companies.
56. Moneys drawn from treasury only by warrant of governor pursuant to law.
57. [Stricken out, 1950.]
58. Compensation of governor and council.
59. Salaries of judges.

## COUNCIL.

60. Councilors mode of election, etc.
61. Vacancies, how filled if no choice.
62. Occurring afterwards; new election; governor to convene; duties.
63. Impeachment of councilors.
64. Secretary to record proceedings of council.
65. Councilor districts provided for.
66. Elections by legislature may be adjourned from day to day; order thereof.

## SECRETARY, TREASURER, ETC.

Article.

- 67. Election of secretary and treasurer.
- 68. State records, where kept; duty of secretary.
- 69. Deputy-secretary.
- 70. Secretary to give bond.

## COUNTY TREASURERS, ETC.

- 71. County treasurers, registers of probate, solicitors, sheriffs and registers of deeds elected.
- 72. Counties may be divided into districts for registering deeds.

## JUDICIARY POWER.

- 73. Tenure of office to be expressed in commissions; judges to hold office during good behavior, etc.; removable by address.
- 74. Judges to give opinions, when.
- 75. Justices of the peace commissioned for five years.
- 76. Divorces and probate appeals where tried.
- 77. Jurisdiction of justices in civil causes.
- 78. Judges and sheriffs, when disqualified by age.
- 79. Judges and justices not to act as counsel.
- 80. Jurisdiction and terms of probate courts.
- 81. Judges and registers of probate not to act as counsel.

## CLERKS OF COURTS.

Article

- 82. Clerks of courts, by whom appointed.

## ENCOURAGEMENT OF LITERATURE, TRADE, ETC.

- 83. Encouragement of literature; control of corporations, monopolies and trusts.

## OATHS AND SUBSCRIPTIONS, EXCLUSIONS FROM OFFICE, ETC.

- 84. Oaths of civil officers.
- 85. Before whom taken.
- 86. Form of commissions.
- 87. Form of writs.
- 88. Form of indictments, etc.
- 89. Suicides and deodands.
- 90. Existing laws to continue in force, if not repugnant to constitution.
- 91. Habeas corpus.
- 92. Enacting style of statutes.
- 93. Governor and judges prohibited from holding other offices.
- 94. Incompatibility of offices; only two offices of profit to be holden at same time.
- 95. Incompatibility of certain offices.
- 96. Bribery and corruption disqualify for office.
- 97. [Stricken out, 1950.]
- 98. Constitution, when to take effect.
- 99. Revision of constitution provided for.
- 100. Question on revision to be taken every seven years.
- 101. Enrollment of constitution.

# PART FIRST

## BILL OF RIGHTS.

ARTICLE 1<sup>st</sup>. All men are born equally free and independent: Therefore, all government, of right, originates from the people, is founded in consent, and instituted for the general good.

[ART.] \*2<sup>d</sup>. All men have certain natural, essential, and inherent rights—among which are, the enjoying and defending life and liberty; acquiring, possessing, and protecting, property; and, in a word, of seeking and obtaining happiness.

[ART.] 3<sup>d</sup>. When men enter into a state of society, they surrender up some of their natural rights to that society, in order to ensure the protection of others; and, without such an equivalent, the surrender is void.

[ART.] 4<sup>th</sup>. Among the natural rights, some are, in their very nature unalienable, because no equivalent can be given or received for them. Of this kind are the Rights of Conscience.

[ART.] 5<sup>th</sup>. Every individual has a natural and unalienable right to worship God according to the dictates of his own conscience, and reason; and no subject shall be hurt, molested, or restrained, in his person, liberty, or estate, for worshiping God in the manner and season most agreeable to the dictates of his own conscience; or for his religious profession, sentiments, or persuasion; provided he doth not disturb the public peace or disturb others in their religious worship.

[ART.] 6<sup>th</sup>. As morality and piety, rightly grounded on evangelical principles, will give the best and greatest security to government, and will lay, in the hearts of men, the strongest obligations to due subjection; and as the knowledge of these is most likely to be propagated through a society, by the institution of the public worship of the Deity, and of public instruction in

Equality of men; origin and object of government.  
liii, 212. lxxv, 113.

Natural rights.  
liii, 9, 398.  
liv, 117, 590.  
lxv, 103. lxxvii, 59.  
lxxii, 95.  
lxxiii, 33, 34.  
lxxv, 31.  
lxxvii, 581.  
Society, its organization and purposes.  
liii, 9.  
lxxi, 555.

Rights of conscience unalienable.  
liii, 9. lix, 225.

Religious freedom recognized.  
liii, 9. lviii, 240.  
lix, 225. lxiv, 48.  
lxix, 381.  
lxxvi, 420.

Public worship of the Deity to be encouraged.  
liii, 9. lxvi, 230.  
lxxv, 424, 562.  
lxxvi, 408.

\* First inserted in this and following articles of Bill of Rights in General Statutes, 1867.

morality and religion; therefore, to promote these important purposes, the people of this state have a right to empower, and do hereby fully empower, the legislature, to authorize, from time to time, the several towns, parishes, bodies corporate, or religious societies, within this state, to make adequate provision, at their own expense, for the support and maintenance of public Protestant teachers of piety, religion, and morality:

Right of electing religious teachers. Sm., 1. liii, 9, 138. lvi, 508. lviii, 170. lxvi, 230.

*Provided notwithstanding*, that the several towns, parishes, bodies corporate, or religious societies, shall, at all times, have the exclusive right of electing their own public teachers, and of contracting with them for their support and maintenance. And no person, of any one particular religious sect or denomination, shall ever be compelled to pay towards the support of the teacher or teachers of another persuasion, sect, or denomination.

Free toleration. liii, 9.

And every denomination of Christians, demeaning themselves quietly, and as good subjects of the state, shall be equally under the protection of the law; And no subordination of any one sect or denomination to another, shall ever be established by law.

Existing contracts not affected.

And nothing herein shall be understood to affect any former contracts made for the support of the ministry; but all such contracts shall remain, and be in the same state as if this constitution had not been made.

State sovereignty. lxvi, 369.

[ART.] 7<sup>th</sup>. The people of this state have the sole and exclusive right of governing themselves as a free, sovereign, and independent state; and do, and forever hereafter shall, exercise and enjoy every power, jurisdiction, and right, pertaining thereto, which is not, or may not hereafter be, by them expressly delegated to the United States of America in congress assembled.

Accountability of magistrates and officers. lxvi, 369. lxvii, 49.

[ART.] 8<sup>th</sup>. All power residing originally in, and being derived from, the people, all the magistrates and officers of government are their substitutes and agents, and at all times accountable to them.

No hereditary office or place.

[ART.] 9<sup>th</sup>. No officer or place, whatsoever, in government, shall be hereditary—the abilities and integrity

requisite in all, not being transmissible to posterity or relations.

[ART.] 10th. Government being instituted for the common benefit, protection, and security, of the whole community, and not for the private interest or emolument of any one man, family, or class of men; therefore, whenever the ends of government are perverted, and public liberty manifestly endangered, and all other means of redress are ineffectual, the people may, and of right ought to reform the old, or establish a new government. The doctrine of nonresistance against arbitrary power, and oppression, is absurd, slavish, and destructive of the good and happiness of mankind.

Right of revolution.  
lii, 592. lxxv, 113.

[ART.] 11th. All elections ought to be free, and every inhabitant of the state, having the proper qualifications, has equal right to elect, and be elected, into office; [but no person shall have the right to vote or be eligible to office under the constitution of this state who shall not be able to read the constitution in the English language and to write; *provided, however*, that this provision shall not apply to any person prevented by a physical disability from complying with its requisitions, nor to any person who now has the right to vote, nor to any person who shall be sixty years of age or upwards on the first day of January, A. D. 1904;]\* [and *provided further* that no person shall have the right to vote, or be eligible to office under the constitution of this state who shall have been convicted of treason, bribery, or any wilful violation of the election laws of this state, or of the United States; but the supreme court may, on notice to the attorney-general restore the privileges of an elector to any person who may have forfeited them by conviction of such offences.]† [The general court shall have power to provide by law for voting by qualified voters who at the time of biennial or state elections or of city elections are absent from the city or town of which they are inhabitants, or who by reason

Elections and  
elective franchise.  
ix, 385.

\* Inserted, 1903.

† Inserted, 1912.

Protection and  
taxation reciprocal.

Private property for  
public use, etc.

i, 120, 130. ii, 22.

iii, 534. iv, 568.

vii, 35. viii, 398

x, 369, xi, 19, xvii,

47, 64, xxv, 541.

xxvii, 183, xxxv,

141, xxxvi, 404.

xlvi, 444. 1, 591.

li, 504. liv, 590.

lvi, 399, 514. lviii,

110, 549. lix, 191,

260, 480. lx, 219,

346, 522. lxi, 631.

lxii, 66. lxx, 113.

lxxix, 33, 445. lxx,

344. lxxii, 95, 311,

532. lxxiv, 90, 538, 593.

Conscientiously  
scrupulous, not  
compellable to bear  
arms.

Legal remedies to  
be free, complete,  
and prompt.

xxv, 539, 540.

lxi, 610. lxx, 113.

lxxvii, 308.

Accused entitled  
to full and substan-  
tial statement of  
charge; not obliged  
to furnish evidence;  
may produce proofs  
and be fully heard,  
etc. Sm., 367.

i, 56, 130, 140.

xlvi, 57, 398. lii,

459. lv, 179.

lviii, 314. lxxiii, 406.

lxiv, 442, 491.

lxvi, 577, 633. lxxvii,

279, lxxviii, 496.

lxxix, 512. lxxiii,

227, 548. lxxv, 516.

lxxvi, 309, 310.

lxxviii, 222.

lxxx, 535.

of physical disability are unable to vote in person, in the choice of any officer or officers to be elected or upon any questions submitted at such election.]\*

[ART.] 12<sup>th</sup>. Every member of the community has a right to be protected by it, in the enjoyment of his life, liberty, and property; he is therefore bound to contribute his share in the expense of such protection, and to yield his personal service when necessary, or an equivalent. But no part of a man's property shall be taken from him, or applied to public uses, without his own consent, or that of the representative body of the people. Nor are the inhabitants of this state controllable by any other laws than those to which they, or their representative body, have given their consent.

lxxv, 262. lxxvi, 591, 611. lxxvii, 65. lxxviii, 388.

[ART.] 13<sup>th</sup>. No person, who is conscientiously scrupulous about the lawfulness of bearing arms, shall be compelled thereto, provided he will pay an equivalent.

[ART.] 14<sup>th</sup>. Every subject of this state is entitled to a certain remedy, by having recourse to the laws, for all injuries he may receive in his person, property, or character; to obtain right and justice freely, without being obliged to purchase it; completely, and without any denial; promptly, and without delay; conformably to the laws.

[ART.] 15<sup>th</sup>. No subject shall be held to answer for any crime, or offense, until the same is fully and plainly, substantially and formally, described to him; or be compelled to accuse or furnish evidence against himself. And every subject shall have a right to produce all proofs that may be favorable to himself; to meet the witnesses against him face to face, and to be fully heard in his defense, by himself, and counsel. And no subject shall be arrested, imprisoned, despoiled, or deprived of his property, immunities, or privileges, put out of the protection of the law, exiled or deprived of his life, liberty, or estate, but by the judgment of his peers, or the law of the land.

\* Inserted, 1942.



PAUL H. DANIEL



FREDERICK C. SMALLLEY



BENJAMIN C. ADAMS



J. PAUL LaROCHE

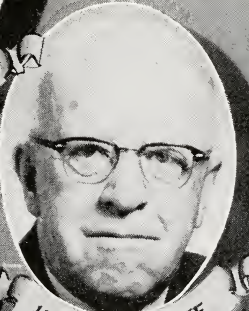

HARRY H. FOOTE



DEAN B. MERRILL



STATE

SENATE



[ART.] 16th. No subject shall be liable to be tried, after an acquittal, for the same crime or offense. Nor shall the legislature make any law that shall subject any person to a capital punishment, (excepting for the government of the army and navy, and the militia in actual service) without trial by jury.

No person to be again tried after an acquittal; trial by jury in capital cases. lxxvii, 278, 279, 280. lxxx, 395.

[ART.] 17th. In criminal prosecutions, the trial of facts, in the vicinity where they happened, is so essential to the security of the life, liberty, and estate, of the citizen, that no crime or offense ought to be tried in any other county than that in which it is committed;— except in cases of general insurrection in any particular county, when it shall appear to the judges of the superior court, that an impartial trial cannot be had in the county where the offense may be committed, and upon their report, the [legislature]\* shall think proper to direct the trial in the nearest county in which an impartial trial can be obtained.

Criminal trials in county, except in general insurrection. xx, 250. lvi, 175. lxi, 423, 426. lxvi, 504. lxxvii, 288.

[ART.] 18th. All penalties ought to be proportioned to the nature of the offense. No wise legislature will affix the same punishment to the crimes of theft, forgery, and the like, which they do to those of murder and treason. Where the same undistinguishing severity is exerted against all offenses, the people are led to forget the real distinction in the crimes themselves, and to commit the most flagrant with as little compunction as they do† the lightest [offenses]:‡ For the same reason a multitude of sanguinary laws is both impolitic and unjust. The true design of all punishments being to reform, not to exterminate mankind.

Penalties to be proportioned to offenses. lxxx, 6. True design of punishment.

[ART.] 19th. [Every subject hath a right to be secure from all unreasonable searches and seizures of his person, his houses, his papers, and all his possessions. Therefore, all warrants to search suspected places, or arrest a person for examination or trial in prosecutions for criminal matters, are contrary to this right, if the cause or foundation of them be not previously supported by

Searches and seizures regulated. i, 140. xxv, 541. xxxvi, 64. xlvii, 549. lxvi, 177. lxxviii, 48. lxxi, 102. lxxiii, 548.

\* Substituted for "assembly," 1793.

† "Those of" stricken out, 1793.

‡ Substituted for "dye," 1793.

Trial by jury in civil causes.  
 ii, 422. ix, 336.  
 xi, 19. xviii, 389,  
 415. xix, 362. xxv,  
 539. xxxv, 134. xli,  
 550. xlvi, 57. li,  
 455. lv, 179. lvi,  
 512. lvii, 55, 110,  
 146, 334. lviii, 60,  
 182, 425. lix, 350,  
 561. lxii, 231. lxxv,  
 201. lxxviii, 493,  
 496. lxxix, 522. lxxxi,  
 326. lxxii, 600.  
 lxxv, 537. lxxvii,  
 308.

Only qualified persons to serve as jurors, and to be fully compensated.  
 lxxx, 320.

Liberty of the press.

Retrospective laws prohibited.  
 Sm., 420. i, 199.  
 iii, 481, 534. iv,  
 16, 287. x, 386.  
 xviii, 547. xxiii, 382.  
 xxiv, 351. xxvii,  
 294. xxxii, 413. xxxix,  
 lxxv, 37, 126. lxxviii, 60. lxx,  
 24. lxxix, 438. lxxx, 294, 464.

Militia

Standing armies.

oath or affirmation; and if the order, in a warrant to a civil officer, to make search in suspected places, or to arrest one or more suspected persons or to seize their property, be not accompanied with a special designation of the persons or objects of search, arrest, or seizure; and no warrant ought to be issued; but in cases, and with the formalities, prescribed by law.]\*\*

[ART.] 20<sup>th</sup>. In all controversies concerning property—and in all suits between two or more persons, except in cases in which it has been heretofore otherwise used and practiced, [and except in cases in which the value in controversy does not exceed one hundred dollars, and title of real estate is not concerned]†† the parties have a right to a trial by jury and this method of procedure shall be held sacred, unless, in cases arising on the high seas and such as relates to mariners' wages the legislature shall think it necessary hereafter to alter it.

[ART.] 21<sup>st</sup>. In order to reap the fullest advantage of the inestimable privilege of the trial by jury, great care ought to be taken, that none but qualified persons should be appointed to serve; and such ought to [be]\* fully compensated for their travel, time, and attendance.

[ART.] 22<sup>d</sup>. The *liberty of the press* is essential to the security of freedom in a state: It ought, therefore, to be inviolably preserved.

[ART.] 23<sup>d</sup>. Retrospective laws are highly injurious, oppressive, and unjust. No such laws, therefore, should be made, either for the decision of civil causes, or the punishment of offenses.

304, 377, 505. li, 376, 383, 559. liv, 167. lvi, 466. lxxix, 295, 409.

[ART.] 24<sup>th</sup>. A well regulated militia is the proper, natural, and sure defense, of a state.

[ART.] 25<sup>th</sup>. Standing armies are dangerous to liberty, and ought not to be raised, or kept up, without the consent of the legislature.

\*\* Substituted for original Article 19, 1793.

†† Inserted, 1877.

\* Not in engrossed copy of 1793.

[ART.] 26<sup>th</sup>. In all cases, and at all times, the military ought to be under strict subordination to, and governed by, the civil power. Military, subject to civil power.

[ART.] 27<sup>th</sup>. No soldier in time of peace, shall be quartered in any house, without the consent of the owner; and in time of war, such quarters ought not to be made but by the civil magistrate, in a manner ordained by the legislature. Quartering of soldiers.

[ART.] 28<sup>th</sup>. No subsidy, charge, tax, impost, or duty, shall be established, fixed, laid, or levied, under any pretext whatsoever, without the consent of the people, or their representatives in the legislature, or authority derived from that body. Taxes to be levied only by the people or legislature. xiv, 98. lxxiv, 528, 535, 539. lxxvi, 611.

[ART.] 29<sup>th</sup>. The power of suspending the laws, or the execution of them, ought never to be exercised but by the legislature, or by authority derived therefrom, to be exercised in such particular cases only as the legislature shall expressly provide for. Suspension of laws by the legislature only.

[ART.] 30<sup>th</sup>. The freedom of deliberation, speech, and debate, in either house of the legislature, is so essential to the rights of the people, that it cannot be the foundation of any action, complaint, or prosecution, in any other court or place whatsoever. Freedom of speech.

[ART.] 31<sup>st</sup>. [The legislature shall assemble for the redress of public grievances and for making such laws as the public good may require.]\* Meetings of legislature, for what purposes.

[ART.] 32<sup>d</sup>. The people have a right, in an orderly and peaceable manner, to assemble and consult upon the common good, give instructions to their representatives, and to request of the legislative body, by way of petition or remonstrance, redress of the wrongs done them, and of the grievances they suffer. Rights of assembly, instruction, and petition. lxxi, 471.

[ART.] 33<sup>d</sup>. No magistrate, or court of law, shall demand excessive bail or sureties. impose excessive fines, or inflict cruel or unusual punishments. Excessive bail, fines, and punishments prohibited. i, 374. xxv, 541.

[ART.] 34<sup>th</sup>. No person can, in any case, be subjected to law martial, or to any pains or penalties by virtue of that law, except those employed in the army Martial law limited.

\* Substituted for original Article 31, 1793.

The judiciary;  
tenure of office, etc.  
Sm., 226.  
xxxiii, 89.  
xlv, 52, lxii, 78.  
lxiii, 576.  
lxvi, 503, 524.  
lxxviii, 275.  
lxxv, 617.  
lxxvi, 600.  
lxxx, 320.

Pensions.  
lxxviii, 617.

The legislative,  
executive and  
judicial departments  
to be kept separate.  
i, 199, lii, 387.  
lviii, 451, lxiii,  
574, lxxii, 541.  
lxxiv, 607.

Social virtues  
inculcated.  
lviii, 624.  
lvii, 49.

or navy, and except the militia in actual service, but by authority of the legislature.

[ART.] 35<sup>th</sup>. [It is essential to the preservation of the rights of every individual, his life, liberty, property, and character, that there be an impartial interpretation of the laws, and administration of justice. It is the right of every citizen to be tried by judges as impartial as the lot of humanity will admit. It is therefore not only the best policy, but for the security of the rights of the people, that the judges of the supreme judicial court should hold their offices so long as they behave well; subject, however, to such limitations, on account of age, as may be provided by the constitution of the state; and that they should have honorable salaries, ascertained and established by standing laws.]†

[ART.] 36<sup>th</sup>. Economy being a most essential virtue in all states, especially in a young one; no pension shall be granted, but in consideration of actual services; and such pensions ought to be granted with great caution, by the legislature, and never for more than one year at a time.

[ART.] 37<sup>th</sup>. In the government of this state, the three essential powers thereof, to wit, the legislative, executive, and judicial, ought to be kept as separate from, and independent of, each other, as the nature of a free government will admit, or as is consistent with that chain of connection that binds the whole fabric of the constitution in one indissoluble bond of union and amity.

[ART.] 38<sup>th</sup>. A frequent recurrence to the fundamental principles of the constitution, and a constant adherence to justice, moderation, temperance, industry, frugality, and all the social virtues, are indispensably necessary to preserve the blessings of liberty and good government; the people ought, therefore, to have a particular regard to all those principles in the choice of their officers and representatives, and they have a right to require of their law-givers and magistrates, an

† Substituted for original Article 35, 1793.

exact and constant observance of them, in the formation and execution of the laws necessary for the good administration of government.

**PART SECOND**  
**FORM OF GOVERNMENT.**

[ART. 1.]\* The people inhabiting the territory formerly called the province of New Hampshire, do hereby solemnly and mutually agree with each other, to form themselves into a free, sovereign and independent body-politic, or state, by the name of THE STATE OF NEW HAMPSHIRE.

Name of body politic.

GENERAL COURT.

[ART. 2.] The supreme legislative power, within this state, shall be vested in the senate and house of representatives, each of which shall have a negative on the other.

Legislature, how constituted.  
iv, 565, lviii, 549.  
lxi, 264, lxiii, 625.  
lxvi, 634. lxvii, 46, 279. lxxiv, 538, 541. lxxvi, 591, 613. lxxviii, 618.

[ART. 3.] The senate and house shall assemble [biennially]† on the first Wednesday of [January]‡ and at such other times as they may judge necessary; and shall dissolve and be dissolved, seven days next preceding the said first Wednesday of [January]‡ [biennially]‡‡, and shall be styled THE GENERAL COURT OF NEW HAMPSHIRE.

General court when to meet and dissolve.

[ART. 4.] The general court shall forever have full power and authority to erect and constitute judicatories and courts of record, or other courts, to be holden, in the name of the state, for the hearing, trying, and determining, all manner of crimes, offenses, pleas, processes, complaints, action, causes, matters and things whatsoever arising or happening within this state, or between or concerning persons inhabiting or residing, or brought, within the same, whether the same be criminal or civil, or whether the crimes be capital, or not capital,

Power of general court to establish courts.  
lxvii, 279.  
lxviii, 504.  
lxxx, 499.

\* The numbers of these articles were first inserted in Revised Statutes, 1842: "Art.," in General Statutes, 1867.

† Substituted for "every year," 1877.

‡ Substituted for "June," 1889.

‡‡ Substituted for "annually," 1877.

To make laws, elect officers, define their powers and duties, impose fines and assess taxes.  
 i, 53. iv, 566.  
 xiii, 536. xv, 88.  
 xxviii, 176.  
 xxx, 279.  
 xxxviii, 427.  
 xlii, 373.  
 xlvi, 415.  
 xlviii, 59. liii, 9.  
 lx, 87, 219, 234, 347.  
 lxi, 264, 631.  
 lxiv, 402, 560.  
 lxv, 42. lxxvii, 279.  
 lxxviii, 470.  
 lxxix, 33, 445.  
 lxx, 41, 346, 414.  
 lxxi, 554.  
 lxxii, 96, 311.  
 lxxiii, 34, 618.  
 lxxiv, 90, 478, 528.  
 lxxv, 626.  
 lxxvi, 595, 611.  
 lxxvii, 202, 451.  
 lxxix, 438.  
 lxxx, 449.

and whether the said pleas be real, personal or mixed, and for the awarding and issuing execution thereon. To which courts and judicatories, are hereby given and granted, full power and authority, from time to time, to administer oaths or affirmations, for the better discovery of truth in any matter in controversy, or depending before them.

[ART. 5.] And further, full power and authority are hereby given and granted to the said general court, from time to time, to make, ordain, and establish, all manner of wholesome and reasonable orders, laws, statutes, ordinances, directions, and instructions, either with penalties, or without, so as the same be not repugnant or contrary to this constitution, as they may judge for the benefit and welfare of this state, and for the governing and ordering thereof, and of the subjects of the same, for the necessary support and defense of the government thereof, and to name and settle [biennially],<sup>††</sup> or provide by fixed laws for the naming and settling, all civil officers within this state, such officers excepted, the election and appointment of whom are hereafter in this form of government otherwise provided for; and to set forth the several duties, powers, and limits, of the several civil and military officers of this state, and the forms of such oaths or affirmations as shall be respectively administered unto them, for the execution of their several offices and places, so as the same be not repugnant or contrary to this constitution; and also to impose fines, mulcts, imprisonments, and other punishments; and to impose and levy proportional and reasonable assessments, rates, and taxes, upon all the inhabitants of, and residents within, the said state; and upon all estates within the same; to be issued and disposed of by warrant, under the hand of the [governor]<sup>†</sup> of this state for the time being, with the advice and consent of the council, for the public service, in the necessary defense and support of the

<sup>††</sup> Substituted for "annually," 1877.

<sup>†</sup> Substituted for "president," 1793.

government of this state, and the protection and preservation of the subjects thereof, according to such acts as are, or shall be, in force within the same; [*provided* that the general court shall not authorize any town to loan or give its money or credit directly or indirectly for the benefit of any corporation having for its object a dividend of profits or in any way aid the same by taking its stock or bonds.]\* [For the purpose of encouraging conservation of the forest resources of the state, the general court may provide for special assessments, rates and taxes on growing wood and timber.]\*\*

Prohibited from authorizing towns to aid certain corporations.  
lvi, 514.

[ART. 6.] [The public charges of government, or any part thereof, may be raised by taxation upon polls, estates, and other classes of property, including franchises and property when passing by will or inheritance; and there shall be a valuation of the estates within the state taken anew once in every five years, at least, and as much oftener as the general court shall order.]††

Valuation and taxation.  
iv, 568, viii, 573.  
lviii, 538. lx, 347.  
lxix, 33. lxx, 347.  
lxxiv, 90. 538.  
lxxvi, 595, 611.  
lxxvii, 452, 615.

[ART. 6-a.] [All revenue in excess of the necessary cost of collection and administration accruing to the state from registration fees, operators' licenses, gasoline road tolls or any other special charges or taxes with respect to the operation of motor vehicles or the sale or consumption of motor vehicle fuels shall be appropriated and used exclusively for the construction, reconstruction and maintenance of public highways within this state, including the supervision of traffic thereon and payment of the interest and principal of obligations incurred for said purposes; and no part of such revenues shall, by transfer of funds or otherwise, be diverted to any other purpose whatsoever.]‡

Diversion of revenues from gasoline road toll, motor vehicle charges and taxes prohibited.

[ART. 7.] [No member of the general court shall take fees, be of counsel, or act as advocate, in any cause before either branch of the legislature; and upon due

Members of legislature not to take fees or act as counsel.

\* Inserted, 1877.

\*\* Inserted, 1942.

†† Substituted for original Article 6, 1903.

‡ Inserted, 1938.

proof thereof, such member shall forfeit his seat in the legislature.]\*

Legislature to sit with open doors.

[ART. 8.] [The doors of the galleries, of each house of the legislature, shall be kept open to all persons who behave decently, except when the welfare of the state, in the opinion of either branch, shall require secrecy.]\*

#### HOUSE OF REPRESENTATIVES.†

Representatives elected biennially. lxxvi, 587. lxxx, 449.

[ART. 9.] [There shall be in the legislature of this state a house of representatives, biennially elected and founded on principles of equality, and representation therein shall be as equal as circumstances will admit. The whole number of representatives to be chosen from the towns and wards shall be not less than three hundred seventy-five or more than four hundred. At the next session of the legislature, and at the session in 1951, and every ten years thereafter, the legislature shall make an apportionment of representatives according to the last general census of the inhabitants of the state taken by the authority of the United States or of this state. The number of inhabitants necessary to entitle any town or ward to representatives additional to the first shall be for each additional representative twice the number of inhabitants required for the first representative, so that the mean increasing number for every additional representative shall be twice the number required for the first or one representative. In making such apportionment no town shall be divided, or the boundaries of the wards of any city so altered, as to increase the number of representatives to which such town or city may be entitled by the last preceding census.]‡

Ratio of representation.

[ART. 10.]‡‡

Number not to be increased by dividing towns.

\* Inserted, 1793.

† Provisions under this head followed those under head "Senate" prior to 1793.

‡ Original article amended 1877 and new article inserted 1942.

‡‡ Stricken out, [1889]. Subject covered by next article.

[ART. 11.]\* [Whenever any town or ward shall have less than the number of inhabitants necessary to entitle such town or ward to one representative the legislature shall authorize such town or ward to elect and send a representative such proportionate part of the time as the number of its inhabitants shall bear to the requisite number established for one representative and without such authority no town or ward shall send a representative; *provided, however*, that each town and ward shall be entitled to representation in at least one session in every ten years.]\*\*

Small towns may elect a proportionate part of time.

[ART. 12.] The members of the house of representatives shall be chosen [biennially],\*\*\* in the month of [November],† and shall be the second branch of the legislature.

Biennial election of representatives in November.  
lxxiii, 619.  
lxxvi, 587.

[ART. 13.] All persons, qualified to vote in the election of senators, shall be entitled to vote, within the‡‡ district¶¶ where they dwell, in the choice of representatives.

Qualification of electors.  
lxxiii, 619.  
lxxvi, 100, 587.

[ART. 14.] Every member of the house of representatives shall be chosen by ballot; and, for two years, at least, next preceding his election shall have been an inhabitant of this state;\*\*\*\* shall be, at the time of his election, an inhabitant of the town, parish or place he may be chosen to represent§ and shall cease to represent such town, parish or place immediately on his ceasing to be qualified as aforesaid.

Representatives, how elected, and qualifications of.  
liii, 9.  
lxxi, 481.  
lxxiii, 619.  
lxxvi, 99, 587.

[ART. 15.] [The presiding officers of both houses of the legislature, shall severally receive out of the state treasury as compensation in full for their services for

Compensation of legislature.

\* Original number of article restored.

\*\* Original article amended 1877 and 1889. New article inserted, 1942.

\*\*\* Substituted for "annually," 1877.

† Substituted for "March," 1877.

‡‡ "Town" left out in engrossed copy of 1793, apparently without authority.

¶¶ "Parish or place" left out in engrossed copy of 1793, apparently without authority.

\*\*\*\* "Shall have an estate within the town, parish or place which he may be chosen to represent of the value of one hundred pounds, one half of which to be a freehold whereof he is seized in his own right" stricken out, 1852.

§ "Shall be of the Protestant religion" stricken out, 1877.

the term elected the sum of two hundred and fifty dollars, and all other members thereof, seasonably attending and not departing without license, the sum of two hundred dollars exclusive of mileage: *provided however*, that when a special session shall be called by the governor, such officers and members shall receive for attendance an additional compensation of three dollars per day for a period not exceeding fifteen days and the usual mileage.]\*

Vacancies in house,  
how filled.  
lxxvi, 587.

[ART. 16.] All intermediate vacancies, in the house of representatives may be filled up, from time to time, in the same manner as [biennial]† elections are made.

House to impeach  
before the senate.

[ART. 17.] The house of representatives shall be the grand inquest of the state; and all impeachments made by them, shall be heard and tried by the senate.

Money bills to  
originate in house.  
lxx, 642.

[ART. 18.] All money bills shall originate in the house of representatives; but the senate may propose, or concur with, amendments, as on other bills.

Power of adjourn-  
ment limited.  
lxxvi, 608.

[ART. 19.] The house of representatives shall have power to adjourn themselves, but no longer than [five]\*\* days at a time.

Quorum, what  
constitutes.  
lxxvii, 192.

[ART. 20.] A majority of the members of the house of representatives shall be a quorum for doing business: But when less than two-thirds of the representatives elected shall be present, the assent of two-thirds of those members shall be necessary to render their acts and proceedings valid.

Privileges of mem-  
bers of the  
legislature.

[ART. 21.] No member of the house of representatives, or senate shall be arrested, or held to bail, on mesne process, during his going to, returning from, or attendance upon, the court.

House to elect  
speaker and officers,  
settle rules of pro-  
ceedings, and punish  
misconduct.  
lxxiii, 625.  
lxxvi, 383.  
lxxviii, 56.  
lxxix, 132.

[ART. 22.] The house of representatives shall choose their own speaker, appoint their own officers, and settle the rules of proceedings in their own house; [and shall be judge of the returns, elections, and qualifications, of

\* Section 1 of Amendment 26 of 1793, [which was substituted for original Article 6 under "House of Representatives"] stricken out and above inserted, 1889.

† Substituted for "annual," 1877.

\*\* Substituted for "two," 1948.

its members, as pointed out in this constitution.]\* They shall have authority to punish, by imprisonment, every person who shall be guilty of disrespect to the house, in its presence, by any disorderly and contemptuous behavior, or by threatening, or illtreating, any of its members; or by obstructing its deliberations; every person guilty of a breach of its privileges, in making arrests for debt, or by assaulting any member during his attendance at any session; in assaulting or disturbing any one of its officers in the execution of any order or procedure of the house; in assaulting any witness, or other person, ordered to attend, by and during his attendance of the house; or in rescuing any person arrested by order of the house, knowing them to be such.

[ART. 23.] The senate, [governor], † and council, shall have the same powers in like cases; *provided*, that no imprisonment by either, for any offense, exceeds ten days.

Senate and executive have like powers: imprisonment limited. Ixix, 132.

[ART. 24.] The journals of the proceedings, and all public acts of both houses, of the legislature, shall be printed and published immediately after every adjournment or prorogation; and upon motion made by any one member, the yeas and nays, upon any question, shall be entered, on the journal: And any member of the senate, or house of representatives, shall have a right, on motion made at the time for that purpose to have his protest, or dissent, with the reasons, against any vote, resolve, or bill passed, entered on the journal.

Journals and laws to be published; yeas and nays, and protests. xxxv, 579. lii, 622.

SENATE ††

[ART. 25.] The senate shall consist of [twenty-four] ‡ members, who shall hold their office for [two years]\*\* from the first Wednesday of [January] †† next ensuing their election.

Senate, how constituted; tenure of office. lxviii, 56.

\* Inserted, 1793.

† Substituted for "president," 1793.

†† Entire provisions relating to senate stricken out and these provisions substituted, 1793.

‡ Substituted for "twelve," 1877.

\*\* Substituted for "one year," 1877.

†† Substituted for "June," 1889.

Senatorial districts,  
how constituted.

Election of senators.  
xlv, 635.  
xlv, 597.  
lxxvii, 435.  
lxxx, 448.

Senators, how and  
by whom chosen;  
right of suffrage.  
xlv, 398, 404.  
xlvii, 278, 279.  
lxii, 71.  
lxxvi, 100.  
lxxx, 448.

Qualifications of  
senators.  
liii, 9.  
lxxx, 448.

Inhabitant defined.  
xlv, 404, 635.  
xlv, 595, 603.  
xlvii, 278, 279.  
lx, 385. lxii, 71.  
lxxiii, 619.  
lxxvi, 100.  
lxxviii, 510.  
lxxx, 448.

[ART. 26.] And that the state may be equally represented in the senate, the legislature shall, from time to time divide the state into [twenty-four]\* districts, as nearly equal as may be without dividing towns and unincorporated places; and in making this division, they shall govern themselves by the proportion of direct taxes paid by the said districts, and timely make known to the inhabitants of the state the limits of each district.

[ART. 27.] The freeholders and other inhabitants of each district, qualified as in this constitution is provided, shall [biennially]† give in their votes for a senator, at some meeting holden in the month of [November].‡

[ART. 28.] The senate shall be the first branch of the legislature; and the senators shall be chosen in the following manner, viz: Every male inhabitant of each town, and parish with town privileges, and places unincorporated, in this state, of twenty-one years of age and upwards, excepting paupers, and persons excused from paying taxes at their own request, shall have a right, at the [biennial]‡ or other meetings of the inhabitants of said towns and parishes, to be duly warned and holden [biennially]† forever in the month of [November],‡ to vote in the town or parish wherein he dwells, for the senator in the district whereof he is a member.

[ART. 29.] *Provided nevertheless*, that no person shall be capable of being elected a senator,\*\* who is not of the age of thirty years, and who shall not have been an inhabitant of this state for seven years immediately preceding his election, and at the time thereof he shall be an inhabitant of the district for which he shall be chosen.

[ART. 30.] And every person, qualified as the constitution provides, shall be considered an inhabitant for

\* Substituted for "twelve," 1877.

† Substituted for "annually," 1877.

‡ Substituted for "annual," 1877.

‡‡ Substituted for "March," 1877.

\*\* "Who is not of the Protestant religion" stricken out, 1877.

"And seized of a freehold estate in his own right of the value of two hundred pounds, lying within this state," stricken out, 1852.

the purpose of electing and being elected into any office or place within this state, in the town, parish, and plantation, where he dwelleth and hath his home.

[ART. 31.] And the inhabitants of plantations and places unincorporated, qualified as this constitution provides, who are or shall be required to assess taxes upon themselves towards the support of government, or shall be taxed therefor, shall have the same privilege of voting for senators, in the plantations and places wherein they reside, as the inhabitants of the respective towns and parishes aforesaid have. And the meetings of such plantations and places for that purpose, shall be holden [biennially]\* in the month of [November],† at such places respectively therein as the assessors thereof shall direct; which assessors shall have like authority for notifying the electors, collecting and returning the votes, as the selectmen and town clerks have in their several towns by this constitution.

[ART. 32.] The meetings for the choice of governor, council, and senators, shall be warned by warrant from the selectmen, and governed by a moderator, who shall, in the presence of the selectmen (whose duty it shall be to attend) in open meeting, receive the votes of all the inhabitants of such towns and parishes present, and qualified to vote for senators; and shall, in said meetings, in presence of the said selectmen, and of the town clerk, in said meetings, sort and count the said votes, and make a public declaration thereof, with the name of every person voted for, and the number of votes for each person; and the town clerk shall make a fair record of the same at large, in the town book, and shall make out a fair attested copy thereof, to be by him sealed up and directed to the secretary of the state, with a superscription expressing the purport thereof: And the said town clerk shall cause such attested copy to be delivered to the sheriff of the county in which such town or parish shall lie, thirty days at least before the first

Inhabitants of unincorporated places; their rights, etc.  
xlv, 635.  
xlv, 595, 603.  
lxxiii, 619.  
lxxxvi, 100.  
lxxxvii, 435.  
lxxx, 449.

Biennial meetings, how warned, governed, and conducted; return of votes, etc.  
xlv, 398, 407, 635.  
xlv, 597.  
liii, 473, 640.  
lviii, 621.  
lxvi, 383. lxvii, 70.  
lxxiii, 619.  
lxxx, 449.

\* Substituted for "annually," 1877.

† Substituted for "March," 1877.

Wednesday of [January],\* or to the secretary of the state at least twenty days before the said first Wednesday of [January];\* And the sheriff of each county, or his deputy, shall deliver all such certificates by him received into the secretary's office, at least twenty days before the first Wednesday of [January].\*

Governor and Council to count votes for senators and notify the persons elected.  
lii, 476, 640.  
lvi, 574.  
lviii, 621.  
lxxvii, 435.

[ART. 33.] And that there may be a due meeting of senators on the first Wednesday of [January],\* [biennially],† the governor, and a majority of the council for the time being, shall, as soon as may be, examine the returned copies of such records, and fourteen days before the first Wednesday of [January],\* he shall issue his summons to such persons as appear to be chosen senators, by a [plurality]‡ of votes, to attend and take their seats on that day. *Provided nevertheless*, that for the first year the said returned copies shall be examined by the president, and a majority of the council then in office, and the said president shall, in like manner, notify the persons elected, to attend and take their seats accordingly.

Vacancies in senate, how filled.  
lxxi, 431.

[ART. 34.] And in case there shall not appear to be a senator elected, by a [plurality]‡ of votes, for any district, the deficiency shall be supplied in the following manner, viz. The members of the house of representatives, and such senators as shall be declared elected, shall take the names of the two persons having the highest number of votes in the district, and out of them shall elect, by joint ballot, the senator wanted for such district; and in this manner all such vacancies shall be filled up, in every district of the state. [All vacancies in the senate arising by death, removal out of the state, or otherwise, except from failure to elect, shall be filled by a new election by the people of the district upon the

\* Substituted for "June," 1889.

† Substituted for "annually," 1877.

‡ Substituted for "majority," 1912.

requisition of the governor, as soon as may be after such vacancies shall happen.]\*

[ART. 35.] The senate shall be final judges of the elections, returns, and qualifications, of their own members, as pointed out in this constitution.

Senate, judges of their own elections. lvi, 570, 574. lxxviii, 56.

[ART. 36.] The senate shall have power to adjourn themselves, provided such adjournment do not exceed [five]†† days at a time. *Provided nevertheless*, that whenever they shall sit on the trial of any impeachment, they may adjourn to such time and place as they may think proper although the legislature be not assembled on such day, or at such place.

Adjournments limited except in impeachment cases. lxxvi, 608.

[ART. 37.] The senate shall appoint their president and other officers, and determine their own rules of proceedings: And not less than [thirteen]† members of the senate shall make a quorum for doing business; and when less than [sixteen]‡ senators shall be present, the assent of [ten],\*\* at least, shall be necessary to render their acts and proceedings valid.

Senate to elect their own officers; quorum. lxxvi, 604.

[ART. 38.] The senate shall be a court, with full power and authority to hear, try, and determine, all impeachments made by the house of representatives against any officer or officers of the state, for bribery, corruption, malpractice or maladministration, in office; with full power to issue summons, or compulsory process, for convening witnesses before them: But previous to the trial of any such impeachment, the members of the senate shall respectively be sworn truly and impartially to try and determine the charge in question, according to evidence. And every officer, impeached for bribery, corruption, malpractice or maladministration in office, shall be served with an attested copy of the impeachment, and order of the senate thereon with such citation as the senate may direct, setting forth the time and

Senate to try impeachment; mode of proceeding.

\* Substituted for "And, in like manner, all vacancies in the senate, arising by death, removal out of the state, or otherwise, shall be supplied as soon as may be after such vacancies happen," 1889.

† Substituted for "seven," 1877.

‡ Substituted for "eight," 1877.

\*\* Substituted for "five," 1877.

†† Substituted for "two," 1948.

place of their sitting to try the impeachment; which service shall be made by the sheriff, or such other sworn officer as the senate may appoint, at least fourteen days previous to the time of trial; and such citation being duly served and returned, the senate may proceed in the hearing of the impeachment, giving the person impeached, if he shall appear, full liberty of producing witnesses and proofs, and of making his defense, by himself and counsel, and may also, upon his refusing or neglecting to appear hear the proofs in support of the impeachment, and render judgment thereon, his non-appearance notwithstanding; and such judgment shall have the same force and effect as if the person impeached had appeared and pleaded in the trial.

Judgment on impeachment limited.

[ART. 39.] Their judgment, however, shall not extend further than removal from office, disqualification to hold or enjoy any place of honor, trust, or profit, under this state; but the party so convicted, shall nevertheless be liable to indictment, trial, judgment, and punishment, according to the laws of the land.

Chief justice to preside on impeachment of governor. lxvi, 634.

[ART. 40.] Whenever the governor shall be impeached, the chief justice of the supreme judicial court, shall, during the trial, preside in the senate, but have no vote therein.

EXECUTIVE POWER.

GOVERNOR.\*

Title of governor. lxvi, 634. lxxiv, 607.

[ART. 41.] There shall be a supreme executive magistrate, who shall be styled the Governor of the State of New Hampshire, and whose title shall be *His Excellency*.

Election of governor; return of votes; electors; if no choice, legislature to elect one of two highest candidates. liii, 9. lxvi, 383. lxxi, 481. lxxvi, 100.

[ART. 42.] The governor shall be chosen [biennially]† in the month of [November];‡ and the votes for governor shall be received, sorted, counted, certified and returned, in the same manner as the votes for senators;

\* Entire provisions relating to president stricken out and these provisions substituted, 1793.

† Substituted for "annually," 1877.

‡ Substituted for "March," 1877.



STATE CAPITOL, CONCORD

C. B. MEDIN



and the secretary shall lay the same before the senate and house of representatives, on the first Wednesday of [January]†† to be by them examined, and in case of an election by a [plurality]‡‡ of votes through the state, the choice shall be by them declared and published. And the qualifications of electors of the governor shall be the same as those for senators; and if no person shall have a [plurality]‡‡ of votes, the senate and house of representatives shall, by joint ballot elect one of the two persons, having the highest number of votes, who shall be declared governor. And no person shall be eligible to this office, unless, at the time of his election, he shall have been an inhabitant of this state for seven years next preceding, and unless he shall be of the age of thirty years.\*\*

Qualifications for governor.

[ART. 43.] In cases of disagreement between the two houses, with regard to the time or place of adjournment or prorogation, the governor, with advice of council, shall have a right to adjourn or prorogue the general court, not exceeding ninety days at any one time, as he may determine the public good may require, and he shall dissolve the same seven days before the said first Wednesday of [January].†† And, in case of any infectious distemper prevailing in the place where the said court at any time is to convene, or any other cause, whereby dangers may arise to the health or lives of the members from their attendance, the governor may direct the session to be holden at some other the most convenient place within the state.

In cases of disagreement governor to adjourn or prorogue legislature. lxxvi, 608.

If infectious distemper or other cause exists, may convene them elsewhere.

[ART. 44.] Every bill which shall have passed both houses of the general court, shall, before it becomes a law, be presented to the governor, if he approve, he

Veto of governor to bills, provisions as to. xlv, 607. lxxvi, 605, 606.

†† Substituted for "June," 1889.

‡‡ Substituted for "majority," 1912.

\*\* "And unless he shall at the same time have an estate of the value of five hundred pounds, one half of which shall consist of a freehold in his own right, within this state" stricken out, 1852. "And unless he shall be of the Protestant religion" stricken out, 1877.

shall sign it, but if not, he shall return it, with his objections, to that house in which it shall have originated, who shall enter the objections at large on their journal, and proceed to reconsider it; if after such reconsideration, two-thirds of that house shall agree to pass the bill, it shall be sent, together with such objections, to the other house, by which it shall likewise be reconsidered, and, if approved by two-thirds of that house, it shall become a law. But in all such cases the votes of both houses shall be determined by yeas and nays, and the names of the persons, voting for or against the bill, shall be entered on the journal of each house respectively. If any bill shall not be returned by the governor within five days (Sundays excepted) after it shall have been presented to him, the same shall be a law in like manner as if he had signed it unless the legislature, by their adjournment, prevent its return, in which case it shall not be a law.

Resolves to be treated like bills.

[ART. 45.] Every resolve shall be presented to the governor, and before the same shall take effect, shall be approved by him, or being disapproved by him, shall be re-passed by the senate and house of representatives, according to the rules and limitations prescribed in the case of a bill.

Governor and council to nominate and appoint officers; nomination three days before appointment. lvii, 146. lxxiv, 608.

[ART. 46.] All judicial officers, the attorney-general,\* coroners,† and all officers of the navy, and general and field officers of the militia, shall be nominated and appointed by the governor and council; and every such nomination shall be made at least three days prior to such appointment; and no appointment shall take place, unless a majority of the council agree thereto.

Governor and council have negative on each other. lxxix, 535.

[ART. 47.] The governor and council shall have a negative on each other, both in the nominations and appointments. Every nomination and appointment shall be signed by the governor and council, and every negative shall be also signed by the governor or council who made the same.

\* "Solicitors, all sheriffs," stricken out, 1877.

† "Registers of probate," stricken out, 1877.

[ART. 48.] The captains and subalterns, in the respective regiments, shall be nominated and recommended by the field officers to the governor who is to issue their commissions immediately on receipt of such recommendation; [*provided*, that no person shall be so nominated and recommended until he shall have been examined and found duly qualified by an examining board appointed by the governor.]‡

Field officers to recommend, and governor, to appoint, company officers.

[ART. 49.] Whenever the chair of the governor shall become vacant, by reason of his death, absence from the state, or otherwise, the president of the senate shall during such vacancy, have and exercise all the powers and authorities which by this constitution the governor is vested with, when personally present; but when the president of the senate shall exercise the office of governor, he shall not hold his office in the senate. [Whenever the chair both of the governor and of the president of the senate shall become vacant by reason of their death, absence from the state, or otherwise, the speaker of the house shall, during such vacancies, have and exercise all the powers and authorities which, by this constitution the governor is vested with when personally present. But when the speaker of the house shall exercise the office of governor, he shall not hold his office in the house.]††

President of senate, etc., to act as governor when office vacant. lxvi, 363.

Speaker of house to act when office of president of senate also vacant.

[ART. 50.] The governor, with advice of council, shall have full power and authority, in the recess of the general court, to prorogue the same from time to time, not exceeding ninety days, in any one recess of said court; and during the sessions of said court, to adjourn or prorogue it to any time the two houses may desire, and to call it together sooner than the time to which it may be adjourned, or prorogued, if the welfare of the state should require the same.

Governor to prorogue or adjourn legislature, and call extra sessions. lxxiii, 626. lxxvi, 608.

[ART. 51.] The governor of this state for the time being, shall be commander-in-chief of the army and navy, and all the military forces of the state, by sea and

Powers and duties of governor as commander-in-chief; limitation.

‡ Inserted, 1903.

†† Inserted, 1889.

land; and shall have full power by himself, or by any chief commander, or other officer, or officers, from time to time, to train, instruct, exercise and govern the militia and navy; and for the special defense and safety of this state, to assemble in martial array, and put in warlike posture, the inhabitants thereof, and to lead and conduct them, and with them to encounter, repulse, repel, resist and pursue by force of arms, as well by sea as by land, within and without the limits of this state; and also kill, slay, destroy, if necessary, and conquer by all fitting ways, enterprise and means, all and every such person and persons as shall, at any time hereafter, in a hostile manner, attempt or enterprise the destruction, invasion, detriment or annoyance of this state; and to use and exercise over the army and navy, and over the militia in actual service, the law martial in time of war, invasion, and also in rebellion, declared by the legislature to exist, as occasion shall necessarily require: And surprise, by all ways and means whatsoever, all and every such person or persons, with their ships, arms, ammunition, and other goods, as shall in a hostile manner invade, or attempt the invading, conquering or annoying this state; and in fine, the governor hereby is entrusted with all other powers incident to the office of the captain-general and commander-in-chief, and admiral, to be exercised agreeably to the rules and regulations of the constitution, and the laws of the land; *provided*, that the governor shall not, at any time hereafter, by virtue of any power by this constitution granted, or hereafter to be granted to him by the legislature, transport any of the inhabitants of this state, or oblige them to march out of the limits of the same, without their free and voluntary consent, or the consent of the general court, nor grant commissions for exercising the law martial in any case, without the advice and consent of the council.

Pardoning power.

[ART. 52.] The power of pardoning offenses, except such as persons may be convicted of before the senate, by impeachment of the house, shall be in the governor,

by and with the advice of council: But no charter of pardon, granted by the governor, with advice of council, before conviction, shall avail the party pleading the same, notwithstanding any general or particular expressions contained therein, descriptive of the offense or offenses intended to be pardoned.

[ART. 53.] No officer duly commissioned to command in the militia shall be removed from his office, but by the address of both houses to the governor, or by fair trial in courtmartial, pursuant to the laws of the state for the time being.

Militia officers, removal of. lxxix, 535.

[ART. 54.] The commanding officers of the regiments shall appoint their adjutants and quartermasters; the brigadiers, their brigade-majors; the major-generals, their aides; the captains and subalterns, their non-commissioned officers.

Staff and non-commissioned officers, by whom appointed.

[ART. 55.] The division of the militia into brigades, regiments and companies, made in pursuance of the militia laws now in force, shall be considered as the proper division of the militia of this state, until the same shall be altered by some future law.

Division of militia into brigades, regiments, and companies.

[ART. 56.] No moneys shall be issued out of the treasury of this state, and disposed of, (except such sums as may be appropriated for the redemption of bills of credit, or treasurer's notes, or for the payment of interest arising thereon) but by warrant under the hand of the governor for the time being, by and with the advice and consent of the council, for the necessary support and defense of this state, and for the necessary protection and preservation of the inhabitants thereof, agreeably to the acts and resolves of the general court.

Moneys drawn from treasury only by warrant of governor, pursuant to law. lxxii, 603. lxxiv, 607. lxxv, 626. lxxix, 24.

[ART. 57.]\*

\* Stricken out, 1950.

Compensation of  
governor and  
council.

[ART. 58.] The governor and council shall be compensated for their services, from time to time, by such grants as the general court shall think reasonable.

Salaries of judges.

[ART. 59.] Permanent and honorable salaries shall be established by law, for the justices of the superior court.

#### COUNCIL.\*

Councilors; mode  
of election, etc.  
liii, 9, lxxi, 481.  
lxxiv, 607.  
lxxvi, 100, 587.

[ART. 60.] There shall be [biennially]† elected, by ballot, five councilors, for advising the governor in the executive part of government. The freeholders and other inhabitants in each county, qualified to vote for senators, shall some time in the month of [November],\*\* give in their votes for one councilor; which votes shall be received, sorted, counted, certified, and returned to the secretary's office, in the same manner as the votes for senators, to be by the secretary laid before the senate and house of representatives on the first Wednesday of [January].††

Vacancies, how  
filled, if no  
choice.  
liii, 9.  
lxxi, 481.

[ART. 61.] And the person having a [plurality]‡ of votes in any county, shall be considered as duly elected a councilor: But if no person shall have a [plurality]‡ of votes in any county, the senate and house of representatives shall take the names of the two persons who have the highest number of votes in each county, and not elected, and out of those two shall elect by joint

\* Entire provision as to council stricken out and these provisions substituted. 1793.

† Substituted for "annually," 1877.

\*\* Substituted for "March," 1877.

†† Substituted for "June," 1889.

‡ Substituted for "majority," 1912.

ballot, the councilor wanted for such county, and the qualifications for councilors shall be the same as for senator.

[ART. 62.] If any person thus chosen a councilor, shall be elected governor or member of either branch of the legislature, and shall accept the trust; or if any person elected a councilor, shall refuse to accept the office, or in case of the death, resignation, or removal of any councilor out of the state, the governor may issue a precept for the election of a new councilor in that county where such vacancy shall happen and the choice shall be in the same manner as before directed. And the governor shall have full power and authority to convene the council, from time to time, at his discretion; and, with them, or the majority of them, may and shall, from time to time hold a council, for ordering and directing the affairs of the state, according to the laws of the land.

Occurring afterward; new election. lxxi, 431. lxxv, 609.

Governor to convene; duties. lxxii, 605.

[ART. 63.] The members of the council may be impeached by the house, and tried by the senate for bribery, corruption, malpractice, or maladministration.

Impeachment of councilors.

[ART. 64.] The resolutions and advice of the council shall be recorded by the secretary, in a register, and signed by all members present agreeing thereto; and this record may be called for at any time, by either house of the legislature; and any member of the council may enter his opinion contrary to the resolutions of the majority, with the reasons for such opinion.

Secretary to record proceedings of council. lxxix, 535.

[ART. 65.] The legislature may, if the public good shall hereafter require it, divide the state into five districts, as nearly equal as may be, governing themselves by the number of [population],\* each district to elect a councilor: And, in case of such division, the manner of the choice shall be conformable to the present mode of election in counties.

Councilor districts, provided for.

[ART. 66.] And, whereas the elections, appointed to be made by this constitution, on the first Wednesday of

Elections by legislature may be adjourned from day to day: order thereof.

\* Substituted for "ratable polls and proportion of public taxes," 1912.

[January]† [biennially]\* by the two houses of the legislature, may not be completed on that day, the said elections may be adjourned from day to day, until the same be completed: and the order of the elections shall be as follows — the vacancies in the senate, if any, shall be first filled up: The governor shall then be elected, provided there shall be no choice of him by the people: And afterwards, the two houses shall proceed to fill up the vacancy, if any, in the council.

## SECRETARY, TREASURER, ETC.

Election of secretary and treasurer.

[ART. 67.]\*\*\* The secretary and treasurer shall be chosen by joint ballot of the senators and representatives assembled in one room.

State records, where kept; duty of secretary. xxxv, 579.

[ART. 68.] The records of the state shall be kept in the office of the secretary,†† and he shall attend the [governor]\*\* and council, the senate and representatives, in person, or by deputy, as they may require.

Deputy secretary. lxxii, 608.

[ART. 69.] [The secretary of the state shall, at all times, have a deputy, to be by him appointed; for whose conduct in office he shall be responsible: And, in case of the death, removal, or inability of the secretary, his deputy shall exercise all the duties of the office of secretary of this state, until another shall be appointed.]‡

Secretary to give bond.

[ART. 70.] [The secretary, before he enters upon the business of his office, shall give bond, with sufficient sureties, in a reasonable sum, for the use of the state, for the punctual performance of his trust.]‡

## COUNTY TREASURER, ETC.

County treasurers, registers of probate, solicitors, sheriffs and registers of deeds elected. vii, 599. lxxi, 143. lxxiii, 619. lxxvi, 101.

[ART. 71.] [The county treasurers [registers of probate, solicitors, sheriffs]‡‡ and registers of deeds, shall be elected by the inhabitants of the several towns, in the several counties in the state, according to the method

† Substituted for "June," 1889.

\* Substituted for "annually," 1877.

†† "Who may appoint his deputies, for whose conduct he shall be answerable," stricken out, 1793.

\*\* Substituted for "president," 1793.

‡ Inserted, 1793.

‡‡ Inserted, 1877.

\*\*\* "And commissary-general," stricken out, 1950.

now practiced, and the laws of the state, *Provided nevertheless* the legislature shall have authority to alter the manner of certifying the votes, and the mode of electing those officers; but not so as to deprive the people of the right they now have of electing them.]\*

[ART. 72.] [And the legislature, on the application of the major part of the inhabitants of any county, shall have authority to divide the same into two districts for registering deeds, if to them it shall appear necessary; each district to elect a register of deeds: And before they enter upon the business of their offices, shall be respectively sworn faithfully to discharge the duties thereof, and shall severally give bond, with sufficient sureties, in a reasonable sum, for the use of the county for the punctual performance of their respective trusts.]\*†

Counties may be divided into districts for registering deeds.

JUDICIARY POWER.

[ART. 73.] The tenure that all commissioned officers shall have by law in their offices shall be expressed in their respective commissions, all judicial officers duly appointed, commissioned and sworn, shall hold their offices during good behavior excepting those concerning whom there is a different provision made in this constitution. *Provided nevertheless* the [governor]‡ with consent of council, may remove them upon the address of both houses of the legislature.

Tenure of office to be expressed in commissions; judges to hold office during good behavior, etc.

Removal.

[ART. 74.] Each branch of the legislature as well as the [governor]‡ and council shall have authority to require the opinions of the justices of the superior court upon important questions of law and upon solemn occasions.

Judges to give opinions, when. xxv. 537. xlv. 607. lvi. 577. lx. 585. lxii. 704. lxiii. 574. lxvii. 600. lxx. 641. lxxii. 603. lxxiii. 107. 626. lxxiv. 607. lxxv. 614. lxxvi. 600. lxxvii. 618.

[ART. 75.] In order that the people may not suffer from the long continuance in place of any justice of the peace who shall fail in discharging the important duties of his office with ability and fidelity, all commissions of justices of the peace shall become void at the expiration

Justices of peace commissioned for five years. iii. 408. lvii. 148. lxiii. 37.

\* Substituted for original section, 1793.

† Inserted, 1793.

‡ Substituted for "president," 1877.

of five years from their respective dates, and upon the expiration of any commission, the same may if necessary be renewed or another person appointed as shall most conduce to the well being of the state.\*

Divorces and probate appeals, where tried.  
lxix, 138.  
lxxiv, 452.  
lxxx, 466.

[ART. 76.] All causes of marriage divorce and alimony; and all appeals from the respective judges of probate shall be heard and tried by the superior court until the legislature shall by law make other provision.

Jurisdiction of justices in civil causes.  
ii, 422.  
lxviii, 496.  
lxix, 522.

[ART. 77.] [The general court are empowered to give to justices of the peace jurisdiction in civil causes, when the damages demanded shall not exceed [one hundred dollars]\*\* and title of real estate is not concerned; but with right of appeal, to either party, to some other court]†‡ [And the general court are further empowered to give to police courts original jurisdiction to try and determine, subject to right of appeal and trial by jury, all criminal causes wherein the punishment is less than imprisonment in the state prison.]\*\*\*

Judges and sheriffs, when disqualified by age.  
lxiii, 37.

[ART. 78.] [No person shall hold the office of judge of any court, or judge of probate, or sheriff of any county, after he has attained the age of seventy years.]

Judges and justices not to act as counsel.  
lxxv, 620.

[ART. 79.] [No judge of any court, or justice of the peace, shall act as attorney, or be of counsel, to any party, or originate any civil suit, in matters which shall come or be brought before him as judge, or justice of the peace.]†

Jurisdiction and terms of probate courts.  
xxxix, 110.  
lxxiii, 497.  
lxxvi, 398.  
lxxviii, 507.  
lxxix, 390.

[ART. 80.] [All matters relating to the probate of wills, and granting letters of administration, shall be exercised by the judges of probate, in such manner as the legislature have directed, or may hereafter direct: And the judges of probate shall hold their courts at such place or places, on such fixed days, as the conveniency of the people may require; and the legislature from time to time appoint.]†

\* Original section following this section, relating to probate courts, stricken out, 1793.

\*\* Substituted for "four pounds," 1877.

† Inserted, 1793.

‡ "So that a trial by jury, in the last resort, may be had," stricken out, 1877.

\*\*\* Inserted, 1912.

† Inserted, 1793.

[ART. 81.] [No judge, or register of probate, shall be of counsel, act as advocate, or receive any fees as advocate or counsel, in any probate business which is pending, or may be brought into any court of probate in the county of which he is judge or register.]\*

Judges and registers of probate not to act as counsel. xlv, 54. li, 600. lviii, 62. lxxv, 620.

## CLERKS OF COURTS.

[ART. 82.] [The judges of the courts (those of probate excepted) shall appoint their respective clerks to hold their office during pleasure: And no such clerk shall act as an attorney or be of counsel in any cause in the court of which he is clerk, nor shall he draw any writ originating a civil action.]\*†

Clerks of courts, by whom appointed. v, 386.

## ENCOURAGEMENT OF LITERATURE, TRADES, ETC.

[ART. 83.] Knowledge and learning, generally diffused through a community, being essential to the preservation of a free government; and spreading the opportunities and advantages of education through the various parts of the country, being highly conducive to promote this end; it shall be the duty of the legislators and magistrates, in all future periods of this government, to cherish the interest of literature and the sciences, and all seminaries and public schools, to encourage private and public institutions, rewards, and immunities for the promotion of agriculture, arts, sciences, commerce, trades, manufactures, and natural history of the country; to countenance and inculcate the principles of humanity and general benevolence, public and private charity, industry and economy, honesty and punctuality, sincerity, sobriety, and all social affections, and generous sentiments, among the people: [*Provided, nevertheless, that no money raised by taxation shall ever be granted or applied for the use of the schools or institutions of any religious sect or denomination.*]† [Free and fair competition in the trades and industries is an inherent and

Encouragement of literature, etc. li, 378. lvi, 509. lviii, 624. lxxix, 445. lxxxi, 553. lxxiv, 477, 538, 545. lxxv, 562. lxxvi, 299.

\* Inserted, 1793.

\*\* Substituted for original section, 1793.

† The next section which related to "Delegates to Congress," stricken out, 1793.

† Inserted, 1877.

Control of corporations, monopolies, etc.

essential right of the people and should be protected against all monopolies and conspiracies which tend to hinder or destroy it. The size and functions of all corporations should be so limited and regulated as to prohibit fictitious capitalization and provision should be made for the supervision and government thereof. Therefore, all just power possessed by the state is hereby granted to the general court to enact laws to prevent the operations within the state of all persons and associations, and all trusts and corporations, foreign or domestic, and the officers thereof, who endeavor to raise the price of any article of commerce or to destroy free and fair competition in the trades and industries through combination, conspiracy, monopoly, or any other unfair means; to control and regulate the acts of all such persons, associations, corporations, trusts, and officials doing business within the state; to prevent fictitious capitalization; and to authorize civil and criminal proceedings in respect to all the wrongs herein declared against.]\*

OATHS AND SUBSCRIPTIONS. — EXCLUSION FROM OFFICE. — COMMISSIONS. — WRITS. — CONFIRMATION OF LAWS. — HABEAS CORPUS. — THE ENACTING STYLE. — CONTINUANCE OF OFFICERS. — PROVISION FOR A FUTURE REVISION OF THE CONSTITUTION. — ETC.

Oath of civil officers.  
xxv, 458.  
li, 128.  
lxvii, 49.

[ART. 84.] Any person chosen [governor],† councilor, senator, or representative, military or civil officer, (town officers excepted) accepting the trust, shall, before he proceeds to execute the duties of his office, make and subscribe the following declaration, viz.—

[I, A. B. do solemnly swear, that I will bear faith and true allegiance to the state of New Hampshire, and will support the constitution thereof. *So help me God.*]‡

I, A. B. do solemnly and sincerely swear and affirm,

\* Inserted, 1903.

† Substituted for "president." 1793.

‡ Substituted for original oath, 1793.

that I will faithfully and impartially discharge and perform all the duties incumbent on me as —, according to the best of my abilities, agreeably to the rules and regulations of this constitution and the laws of the state of New Hampshire. *So help me God.*

[Any person having taken and subscribed the oath of allegiance, and the same being filed in the secretary's office, he shall not be obliged to take said oath again.]\*

*Provided always*, when any person chosen or appointed as aforesaid, shall be of the denomination called Quakers, or shall be scrupulous of swearing, and shall decline taking the said oaths, such [person]†† shall take and subscribe them, omitting the word "*swear*," and likewise the words "*So help me God*," subjoining instead thereof, "*This I do under the pains and penalties of perjury.*"

[ART. 85.] [And the oaths or affirmations shall be taken and subscribed by the governor, before the president of the senate, in presence of both houses of the legislature, and by the senators and representatives first elected under this constitution, as altered and amended, before the president of the state, and a majority of the council then in office, and forever afterwards before the governor and council for the time being; and by all other officers, before such persons, and in such manner as the legislature shall from time to time appoint.]‡

Before whom taken.

[ART. 86.] All commissions shall be in the name of the state of New Hampshire, signed by the [governor],\*\* and attested by the secretary, or his deputy, and shall have the great seal of the state affixed thereto.

Form of commissions.

[ART. 87.] All writs issuing out of the clerk's office in any of the courts of law, shall be in the name of the state of New Hampshire; shall be under the seal of the court whence they issue, and bear test of the chief, first, or senior justice of the court; but when such justice

Form of writs.  
i, 139. xv, 37.  
xix, 394. °  
xxxii, 87.  
lvii, 188.  
lxvi, 369.

\* Inserted. 1793.

†† Inserted in engrossed copy of Constitution as amended, 1793. apparently without authority.

‡ Substituted for original section, 1793.

\*\* Substituted for "president," 1793.

shall be interested, then the writ shall bear test of some other justice of the court, to which the same shall be returnable; and be signed by the clerk of such court.

[ART. 88.] All indictments, presentments, and informations, shall conclude, "*against the peace and dignity of the state.*"

[ART. 89.] The estates of such persons as may destroy their own lives, shall not for that offense be forfeited, but descend or ascend in the same manner, as if such persons had died in a natural way. Nor shall any article, which shall accidentally occasion the death of any person, be henceforth deemed a deodand, or in any wise forfeited on account of such misfortune.

[ART. 90.] All the laws which have heretofore been adopted, used, and approved, in the province, colony, or state of New Hampshire, and usually practiced on in the courts of law, shall remain and be in full force, until altered and repealed by the legislature; such parts thereof only excepted, as are repugnant to the rights and liberties contained in this constitution: *Provided* that nothing herein contained, when compared with the twenty-third article in the bill of rights, shall be construed to affect the laws already made respecting the persons, or estates of absentees.

[ART. 91.] The privilege and benefit of the habeas corpus, shall be enjoyed in this state, in the most free, easy, cheap, expeditious, and ample manner, and shall not be suspended by the legislature, except upon the most urgent and pressing occasions, and for a time not exceeding three months.

[ART. 92.] The enacting style in making and passing acts, statutes, and laws, shall be, *Be it enacted by the Senate and House of Representatives in General Court convened.*

[ART. 93.] No [governor],\* or judge of the [supreme judicial]† court, shall hold any office or place under the

Form of indictments, etc.  
ix, 468. x, 347.  
lxviii, 509.

Suicides and deodands.

Existing laws to continue in force, if not repugnant to constitution.  
i, 58, 173.  
ii, 44. iv, 404.  
viii, 550.  
xiii, 542.  
xiv, 284.  
xxiv, 223.  
xxvii, 512.  
xliii, 502.  
liv, 286, 548.  
lxvi, 300.  
lxxvii, 203.

Habeas Corpus.

Enacting style of statutes.  
lxiii, 575.

Governor and judges prohibited from holding other offices.  
lxxx, 294.

\* Substituted for "president," 1793.

† Substituted for "superior," in engrossed copy of Constitution as amended 1793, apparently without authority.

authority of this state, except such as by this constitution they are admitted to hold, saving that the judges of the said court may hold the offices of justice of the peace throughout the state; nor shall they hold any place or office, or receive any pension or salary, from any other state, government, or power, whatever.

[ART. 94.] No person shall be capable of exercising, at the same time more than one of the following offices within this state, viz. judge of probate, sheriff, register of deeds; and never more than two offices of profit, which may be held by appointment of the [governor],\* or [governor]\* and council, or senate and house of representatives, or superior or inferior courts; military offices, and offices of justice of the peace excepted.

Incompatibility of offices; only two offices of profit to be holden at same time.  
lxxx, 294.

[ART. 95.]‡ [No person holding the office of judge of any court, (except special judges) secretary, treasurer of the state, attorney-general, military officers receiving pay from the continent, or this state (excepting officers of the militia, occasionally called forth on an emergency), register of deeds, sheriff, or officers of the customs, including naval officers, collectors of excise, and state and continental taxes, hereafter appointed, and not having settled their accounts with the respective officers with whom it is their duty to settle such accounts, members of congress, or any person holding any office under the United States, shall at the same time hold the office of governor, or have a seat in the senate, or house of representatives, or council; but his being chosen and appointed to, and accepting the same, shall operate as a resignation of their seat in the chair, senate, or house of representatives, or council; and the place so vacated shall be filled up. No member of the council shall have a seat in the senate or house of representatives.]†

Incompatibility of certain offices.  
lxxx, 294.

[ART. 96.] No person shall ever be admitted to hold a seat in the legislature or any office of trust or importance under this government, who, in the due course

Bribery and corruption disqualify for office.

\* Substituted for "president," 1793.

† Substituted for original section, 1793.

‡ "Commissary-general" stricken out, 1950.

of law, has been convicted of bribery or corruption, in obtaining an election or appointment.

[ART. 97.]\*

Constitution, when to take effect.

[ART. 98.] [To the end that there may be no failure of justice, or danger to the state, by the alterations and amendments made in the constitution, the general court is hereby fully authorized and directed to fix the time when the alterations and amendments shall take effect, and make the necessary arrangements accordingly.]\*†

Revision of constitution provided for. lxxvi, 587, 613.

[ART. 99.] It shall be the duty of the selectmen, and assessors, of the several towns and places in this state, in warning the first annual meetings for the choice of senators, after the expiration of seven years from the adoption of this constitution, as amended, to insert expressly in the warrant this purpose, among the others for the meeting, to wit, to take the sense of the qualified voters on the subject of a revision of the constitution; and, the meeting being warned accordingly, and not otherwise, the moderator shall take the sense of the qualified voters present as to the necessity of a revision; and a return of the number of votes for and against such necessity, shall be made by the clerk sealed up, and directed to the general court at their then next session; and if, it shall appear to the general court by such return, that the sense of the people of the state has been taken, and that, in the opinion of the majority of the qualified voters in the state, present and voting at said meetings, there is a necessity for a revision of the constitution, it shall be the duty of the general court to call a convention for that purpose, otherwise the general court shall direct the sense of the people to be taken, and then proceed in the manner before mentioned. The delegates to be chosen in the same manner, and proportioned, as the representatives to the general court;

\* See act of December 14, 1792.

† Substituted for original section, 1793.

\*\* Stricken out, 1950.



PAUL S. OTIS

STATE OFFICE BUILDING



*provided* that no alterations shall be made in this constitution, before the same shall be laid before the towns and unincorporated places, and approved by two-thirds of the qualified voters present and voting on the subject.

[ART. 100.] [And the same method of taking the sense of the people, as to a revision of the constitution, and calling a convention for that purpose, shall be observed afterwards, at the expiration of every seven years.]\*

Question on revision  
to be taken every  
seven years.  
lxxvi, 613.

[ART. 101.] This form of government shall be enrolled on parchment, and deposited in the secretary's office, and be a part of the laws of the land and printed copies thereof shall be prefixed to the books containing the laws of this state, in all future editions thereof.

Enrollment of  
constitution.

---

\* Substituted for last section of original Constitution.

# HISTORY OF NEW HAMPSHIRE

---

## GEOGRAPHICAL LOCATION

New Hampshire is situated the most northern of the thirteen original states and lies between latitude 42-40 and 45-18 north and longitude 70-37 and 72-37 west. It is about 180 miles long and 50 miles wide, although the extreme width is 93 miles.

It is bounded on the north by Quebec province in Canada, on the east by Maine and the Atlantic ocean, on the south by Massachusetts, and on the west by Vermont. The Connecticut River is the western boundary.

## “MOTHER OF RIVERS”

Geographies sometimes speak of the state as the “Mother of Rivers.” Five of the great streams of New England originate in its granite hills. The Connecticut River rises in the northern part, and for nearly one hundred miles of its winding course hems the shores of the state with a “broad seam of silver.” The Pemigewasset River starts in the Profile Lake in the Franconia mountains and joins the Winnepesaukee at Franklin to form the Merrimack, which at one time turned more spindles than any other river in the world. The Cochecho and Salmon Falls rivers join at Dover to form the Piscataqua. In addition, two of the principal rivers of Maine, the Androscoggin and the Saco, have their beginnings in northern New Hampshire.

New Hampshire has 1300 lakes or ponds and 40,000 miles of rivers and streams which provide year round fishing and recreation in scenic surroundings, as well as power for the State's many industries.

## “THE GRANITE STATE”

New Hampshire is commonly known as the Granite State, and of late years by some writers is called the Queen State — “Queen by right of her natural beauty; queen by her native hardy spirit; queen by her diversified industry; queen by reason of her motherhood of great men. She is enthroned on hills of granite, diademed with sparkling waters and sceptered with industry.”

The state entertains annually over a million summer visitors, who resort in the mountain, lake and seashore scenery, — in fact it has been estimated that a million automobiles cross our borders annually! The soil is suitable for fruits, flowers and vegetables. The forests of pine, spruce and hard wood add beauty to the landscape and wealth to the land.

The White Mountains are the natural feature which has the widest fame. New Hampshire bodies of water cover one hundred and fifteen thousand acres and vary from small ponds to Lake Winnepesaukee, which is twenty-two miles long and eight miles wide.

New Hampshire's publicly-owned aerial tramway, the first erected to a mountain top in North America, is located in Franconia Notch near The Old Man of the Mountain. Its cars have carried 2,000,000 passengers in their eight-minute ascent of the 2022 feet to the top.

No state grows apples of finer flavor than come from the hillsides of New Hampshire. Horticultural shows have no better exhibits than are presented from towns in the southern part of this state, where the orchards have been sprayed and treated by the latest scientific methods. Strawberries, blueberries, peaches and products of the garden are grown in great quantities and shipped hundreds of miles.

New Hampshire is also famous for her products made from the sap of the maple tree.

Dairying is a large business and in recent years the quality of the herds has increased tenfold. There are 5,779,840 acres of land in the state, 1,960,061 acres being in farm land, with the number of farms estimated at 16,554, according to the 1940 farm census. There were over two and one-half million acres of timber land, which contained over thirty billion feet of merchantable timber, but the disastrous hurricane of 1938 has sadly depleted the standing timber in New Hampshire's granite hills.

It is estimated that every year more than four million dollars is permanently invested in the purchase of land and the construction of buildings in the rural districts. Nearly every town has some summer visitors. Winnepesaukee shores are lined with cottages and hotels; Sunapee has a summer population of over five thousand, who enjoy its beauties.

The state has a seaboard of about eighteen miles. Hampton and Rye beaches have been famous summer resorts since the days Whittier pitched his "tent on the beach." The salt waves of the Atlantic lap the sometimes sandy, sometimes rocky coast into one continuous pleasure ground, where surf bathing and scenic beauty enchant the visitor. In the early fall of 1915 a disastrous fire at Hampton Beach destroyed many of the hotels and places of business there, but the resort has since been rebuilt from the ruins until it is larger and more attractive than ever. The recreational area at Hampton Beach has greatly improved the appearance of that part of the coast. The state maintains a large public bath house and a parking area there. The erection of a sea wall in 1934 not only improved the property along the coast, but was a necessary measure against coast erosion.

Among New Hampshire's all-year, all-season recreation attractions, none are more popular than its winter sports. Mount Washington is

the highest mountain east of the Rockies and north of the Mason-Dixon Line. Its privately-owned cog railway was the first mountain climbing railway in the world.

New Hampshire has some of the finest ski terrain in the east where the sport may be enjoyed well into July and August. Its many lifts include the widely known Cranmore skimobile, operated all year, and Tuckerman, Cannon, Sunapee and Gilford slopes.

Portsmouth, the only sea city, has an historic past and a prosperous present with its large navy yard. New Castle is a place of romance and aesthetic beauty and adventure. A large part of the Isles of Shoals in Portsmouth harbor belongs to New Hampshire, with their cottages and hotels. Lobster fishermen find the Isles of Shoals and the New Hampshire coast favorable areas for taking this famous sea food. The state highways are as fine as any state can boast of and are kept in excellent driving condition the year round. New Hampshire is open to visitors, from the coast to the mountains, twelve months in the year.

### FISH AND GAME

In 1865 New Hampshire joined the vanguard of American science by establishing a fish and game department, the first one of its kind in New England. Since that date, some eighty odd years ago, the efforts of this department have been devoted to the propagation and conservation of fish and game.

In modern times the cultivation of fish and the protection of wild life have demanded the application of scientific methods quite as much as any other element of our life. It is a known fact that while European countries have found vast resources in their shore fisheries, the United States is by no means able to rely on her coast fisheries, and has thus been obliged to develop her inland waters to meet the needs that otherwise could have been met only by importation from other countries. Moreover, while Europe's supply is bound to lessen in time to come, our supply will continue to increase.

Today, New Hampshire's Fish & Game Department employs a balanced team of trained wildlife men, fish culturists, and law enforcement officers to maintain and increase the available supplies of her native species under the pressure of vastly increased demand. To do so means that every one of her waters and every bit of cover must be contributing its full share to the state's crop. Research personnel are constantly exploring new avenues to increase natural productivity, while evaluating the results of current practices.

Since World War II, a program of modernization and expansion of fish rearing facilities has more than doubled the annual output available for stocking. Beautiful new rearing stations which rank with any in the country for modern design and efficient operation have been built at Merrymeeting Lake, New Durham, at Summer Brook in Ossipee, and at Merrimack, between Manchester and Nashua. Five

other stations at Colebrook, Twin Mountain, Warren, New Hampton, and Richmond have been completely reconditioned.

Fish and game is now recognized as a major factor in the recreation business which is one of New Hampshire's foremost sources of revenue. We can be justly proud of the effective teamwork between department personnel and the sportsmen of the state who are looking forward with the eye of true conservationists to establishing the fish and wildlife species of our state on a secure footing for future years. Deer, grouse, black bear, snowshoe hares, landlocked salmon, togue, black bass, and several species of brook trout are only a few of the wild residents which are to be found in such plenty as to make sportsmen choose New Hampshire first.

### **"COME TO NEW HAMPSHIRE"**

New Hampshire believes in progress and development in every direction. It is the third most industrialized state in the Union and prizes itself on the quality and diversification of its products. New Hampshire is the home of the famous breed of poultry known as the "New Hampshires." She invites the whole world to visit her mountains, the "playground of America." Those seeking opportunity for profitable farming will do well to write for further information to the Commissioner of Agriculture, Concord, N. H.; sportsmen are invited to send for literature and advice to the Fish and Game Director, Concord, N. H.; those looking for business openings, either in manufacturing enterprises or in the retail field, should correspond with the New Hampshire Planning and Development Commission, Concord, N. H.

The Boston & Maine Railroad Publicity Bureau at Boston, Mass., Storowton Village, Eastern States Exposition Grounds, West Springfield, Mass., the New Hampshire Manufacturers' Association and the New Hampshire Historical Society, Concord, N. H., are other sources from which information not given in this volume may be secured.

### **NEW HAMPSHIRE**

New Hampshire was one of the thirteen original colonies which revolted from English rule and founded the United States of America, one hundred and eighty years ago. When this continent was settled, New Hampshire was a part of a grant made in 1620 by James I, King of England, to the Plymouth Company, a commercial organization formed to develop the "new world."

It was the first of the original states to declare its independence and to adopt a constitution. As the ninth and deciding state to ratify the Federal Constitution it may be said to have "created" the United States.

The name of New Hampshire was first given to this section in 1629, when the Council of Plymouth granted to Captain John Mason

“that part of the mainland in New England” between the Merrimack and Piscataqua Rivers, and extending sixty miles inland.

In 1622 a grant of part of New Hampshire was given by patent to Captain Mason and a partner, Sir Ferdinand Gorges, by the Council of Plymouth. Robert Gorges was appointed the first governor, and he came to America two years later and assumed his office. Five years later the patent of Laconia was granted to a company of traders, but the extent of the company's jurisdiction was not definitely settled upon.

In 1635 the Council of Plymouth released to the Crown all lands it owned, reserving, of course, all lands it had meanwhile granted to others. Those reservations included a grant of Dover called the Hilton Patent and a later grant to Captain Mason and eight others in common of a large tract on both sides of the Piscataqua River, the portion in New Hampshire being bounded on the north by the Hilton Patent. Captain Mason was thus placed in the position, not only of recognizing the Hilton Patent, but also of sharing with his eight partners, a large section of New Hampshire, including all of the present Portsmouth, Newington, New Castle, nearly all of Rye and Greenland, and perhaps parts of Hampton, Stratham, Exeter and Newmarket.

In 1635 the Council of Plymouth re-issued its patent to Mason and then dissolved. A document purporting to be a charter directly from the king of England to Captain Mason, issued that same year, giving the captain the New Hampshire territory then held by him, is in existence, but whether or not this document is authentic is a question among historians.

The first settlement in New Hampshire was in Rye (then called “Little Harbor” and afterwards called Portsmouth,) in 1623, the second settlement at Dover in 1628, the third at Exeter in 1638, and the fourth at Hampton in 1639. The objects of these adventures into the primitive wilderness of New Hampshire were to clear the land for cultivation, to seek for the mineral wealth which was supposed to exist, to establish and carry on fisheries on the rivers, which teemed with fish, and along the coast, and to barter with the native Indian tribes of the locality.

The Massachusetts colonists had come to America to found settlements where they might have freedom in religious worship—a freedom which, however, they were unwilling to grant to any not of their faith. It was a day when religious opinions were paramount, and politics and legislation were subordinate, when creeds claimed precedence over rights. Unless a person subscribed unreservedly to the established creed he was a heretic. In such a class were the Quakers, Roger Williams, Anne Hutchinson and her brother-in-law, Rev. John Wheelwright, a man of superior endowments and high culture, who, disenfranchised and banished from Massachusetts, led forty of his

exiled adherents into the wilderness of New Hampshire and settled Exeter in July, 1638.

Underlying these early settlements was a deep religious conviction, perhaps not so radical as in Massachusetts, but still present, which again manifests itself when the people of the state, while formulating a frame of government, gave the religious idea so prominent a place in the Bill of Rights.

### **CAPTAIN MASON'S EFFORTS**

Captain Mason had been not only a faithful adherent of the king, but also a devout and zealous supporter of the Church of England. It was inevitable therefore that his ideas of government and religion should be distasteful to the Massachusetts colonists so near at hand.

Mason's activities in New Hampshire were solely of a business nature as one of the partnership, who acted by agents. They instituted no government. The same was true at the first on the Maine side of the river. But soon the partners divided the land on that side in severalty (though never dividing their land in New Hampshire), and to Mason fell in severalty the principal trading center at Newichwanock, on the east side of the river. This was the only "colony" that Mason can be said to have had separately in New England. He died in 1635, and while his efforts to occupy the land allotted to him in Maine were persevering and meritorious, the founding of colonies was a matter requiring expenditures on such a scale that the surviving partners ceased activity in New Hampshire. Within twenty years after Mason's death, no vestige (except ruins) remained to witness any activity here to which Captain Mason had had a part. What happened to this separate property in Maine is not properly a part of the history of New Hampshire. There was no provincial government in those days, but each town maintained its own government. The weakness of the "four towns" (Dover, Exeter, Hampton and Portsmouth) and their varying origins prevented union. Each separately was without judicial power. So in 1641 and 1643 the towns resigned jurisdiction to Massachusetts Bay. Hampton and Exeter became, with Salisbury and Haverhill of Massachusetts, the County of Norfolk. The County of Dover and Portsmouth soon took the name of Piscataqua, which was the early name for the region on the river.

### **BECOMES ROYAL PROVINCE, 1679**

After thirty-eight years as a part of Massachusetts, New Hampshire became a province of itself in 1679 by an order of the king of England, which was preceded by a decree of the English courts to the effect that Massachusetts had no right to extend its jurisdiction over New Hampshire.

King Charles II issued a commission to John Cutt of Portsmouth in that year to be president of the province and to govern it under the king, with aid of a council and assembly. This was the real

beginning of constitutional government in this territory, which has continued without serious interruption to the present time.

The commission of the king reserved to him the right to veto all the acts of the provincial legislature and the right to dissolve the legislature at his pleasure. The New Hampshire settlers did not like this arrangement as well as they did the jurisdiction of Massachusetts.

The governors sent to the province by the king proved to be avaricious tyrants. Even the Lords of Trade in England would not uphold them in some of their actions, and time and again, at the instigation of the heirs to Captain Mason, the royal governors tried to force the people to surrender their titles to lands and take leases from the Masonian Proprietors.

### THE MASONIAN CONTROVERSY

In 1690 the people, mindful of their former pleasant relations with Massachusetts, resolved on a second union with their old ally, and sent a petition to William and Mary of England.

Through the influence of Samuel Allen, who had bought out the interests of the Mason heirs, the king failed to grant this request, and the union, which had been accepted by Massachusetts, was short lived.

Allen was appointed governor and his son-in-law became his deputy. In this way were the claims of Mason's heirs, so abhorrent to the people, continued until the death of Allen's son early in the reign of Queen Anne. An association of New Hampshire men called the Masonian Proprietors bought the rights of the Mason heirs, left alone the lands in the settled areas of New Hampshire, and granted out the undeveloped parts of Mason's 1629 grant.

For forty-three years, from 1698 until 1741, New Hampshire and Massachusetts were under the same governor, although each province maintained its identity. At the expiration of this period a new arrangement was made by which New Hampshire had one of its own sons, Benning Wentworth, appointed governor, and the provincial legislature was given increased authority.

He served for twenty-six years during an era of good feeling such as the colony had never before known. He was a benefactor of Moor's Indian School, which under his successor was chartered as Dartmouth College.

He was succeeded by his nephew, John Wentworth, in 1767 who also was well received by the people and by the assembly. As governor, he granted a charter to Dartmouth College and endowed it with forty-five thousand acres of land.

"He was universally beloved by the people. He had uniformly endeavored to promote the general public welfare by encouraging commerce, constructing highways, establishing courts and fostering learning." (Sanborn.)

But in 1774, as representative of King George III, he assisted General Gage in his work on fortifications in Boston. This brought down upon him the intense dislike of the revolutionary party and he fled from the state to Boston, where he might have the protection of General Gage. He was the last of royal governors.

Before Governor Wentworth quit, the provincial legislature took official action in regard to the revolution, and a committee of safety was organized. This committee summoned a revolutionary assembly, which met in Exeter and was known as the First Provincial Congress. Four other congresses of similar character followed.

The last meeting of the old provincial assembly took place in 1775. The same year the American Continental Congress gave the New Hampshire revolutionists the right to set up a new government.

### THE REVOLUTIONARY WAR

About one-half of the soldiers at the Battle of Bunker Hill were New Hampshire troops under the command of such leaders as John Stark, James Reid, and Enoch Poor. Throughout the struggle for independence the revolutionary state government, under the direction of the committee of safety, of which Meshech Weare was president, furnished troops in large numbers.

General John Sullivan distinguished himself on many battlefields, and the exploits of General Stark at Bennington are incidents of renown. It was largely the New Hampshire forces which brought about the surrender of Burgoyne.

With the close of the Revolution this state entered actively into the organization of the federal government. John Langdon, one of the early governors, was the first president of the United States senate, and was nominated for vice-president of the nation.

In 1780 a petition by the slaves for freedom was circulated in this state. Dartmouth College began to develop about that time and the legislature gave the college the right to raise money by a lottery. In 1792 the first bank was chartered to do business, and the year before, the State Medical Society was founded, with Governor Joseph Bartlett at its head. In 1796 the first turnpike and state highway from Concord to Portsmouth was chartered.

### SECOND WAR WITH ENGLAND

When the second war with England broke out in 1812 Governor John Langdon drafted thirty-five hundred men at the request of the president. The state militia at that time was in its most flourishing condition and consisted of three divisions, six brigades and thirty-seven regiments.

William Plumer succeeded to the governorship before hostilities had advanced, and he organized the first regiment of New Hampshire volunteers, which later became part of the regular army. In 1813 there was a political overturn, in which former Governor John T.

Gilman defeated Governor Plumer for re-election. Governor Gilman was head of the Federalist party in the state, and its return to power was celebrated by abolishing the courts and turning out the judges and other officers. The Federalists were opposed to the war, but all the people, regardless of party, became afraid of English invasion and were solid in defense of the state. The inhabitants of Portsmouth in particular were frightened on several occasions of a British landing and attack, and Governor Gilman summoned the entire militia to the defense of that city.

A native of New Hampshire, Lewis Cass of Exeter, achieved military distinction in Michigan. He was later a senator from that state, candidate for the presidency in 1848 and the secretary of state under Buchanan. In 1814 a secessionary gathering was held at Hartford, Connecticut, at which delegates were present from most of the New England States. Governor Gilman was blocked in his efforts to secure New Hampshire representation at the convention by three of his councilors, who were Democrats.

### DARTMOUTH "UNIVERSITY"

In 1815 a very destructive tempest occurred. That same year there was a political tempest, when former Governor Plumer was returned to power and the judges and office-holders were again addressed out of office. The state house was located on its present site during the 1815 administration. A controversy arose over Dartmouth College, which for several years was a paramount issue in state politics. The legislature changed the name to Dartmouth University and reorganized the government of the institution, but the United States Supreme Court ruled that the legislature could not overturn a charter that had been granted by the king.

In 1817 President James Monroe visited the state, and there was an era of political good feeling which lasted for many years. In 1819 the use of the power-loom was commenced at the Amoskeag Mills in Manchester, and from that time these mills developed until they became the largest in the world. A most destructive freshet in 1824 destroyed the bridges over the Merrimack river and damaged a good deal of property.

General Lafayette visited the state in 1824 and was received with the greatest enthusiasm. In 1833 President Andrew Jackson rode on horseback into Concord, accompanied by his vice-president, Martin Van Buren, his secretary of war, Lewis Cass, who was a native of Exeter; and his secretary of the navy, Levi Woodbury of Portsmouth. Partisan feeling was bitter in those days and the celebration was indulged in principally by Democrats.

### DEVELOPMENT OF INDUSTRY

In 1835 and subsequent years railroads were chartered and constructed in all parts of the state and a period of great commercial

development was inaugurated. This led to the growth of several towns on the railroad into cities. Chief among these was Manchester, which had a fortunate location at Amoskeag Falls, and in 1846 it was incorporated as a city.

The war with Mexico broke out that year, and although there was no great enthusiasm for the war in New Hampshire, many sons of the state, such as Franklin Pierce, John Bedell and Dr. John D. Walker, took a prominent part in the military activities. After the war many other young men emigrated to the fertile prairies of the West.

In 1850 the entire expenses of the legislative, executive and judicial departments of the state government amounted to only \$36,000.

During that year a convention was held to revise the Constitution, and Franklin Pierce was its president. Two years later he was elected president of the United States, receiving the support of all but four states in the Union.

Before the Pierce administration was through the Democratic party lost control of New Hampshire. In 1855 the American or Know-Nothing party elected Ralph Metcalf governor and John P. Hale senator. From this party there developed the Republican organization, which was in power through the Civil War and for nearly twenty years after. St. Paul's School in Concord was opened in 1856 and is one of the most select preparatory institutions in the country.

## THE CIVIL WAR

In 1861 the Civil War broke out. During the first year of the war New Hampshire sent eight regiments of the infantry to the front, and during the second year nine more, and in 1864 still another. Altogether about thirty-nine thousand men went from this state to fight for the preservation of the union. Nineteen hundred were killed in action or died of wounds, twenty-five hundred died of disease and two hundred and eighty-five were missing. About sixteen hundred men re-enlisted after their first term of service.

In 1866 a railroad was built up Mount Washington. The following year the department of public instruction was established and from that time the state has enjoyed universal common school education. In 1874 the Democratic party obtained control of all branches of the government for the first time since the war, and there was a complete overturn in offices. In 1878 there was a revision of the laws of the state, the new prison was built, and the militia was reorganized. Biennial elections were substituted for annual elections by an amendment to the Constitution that year. In 1887 there took place a very bitter railroad struggle in the legislature between the Concord railroad and the Boston & Maine railroad. This was followed by an organization of the Boston & Maine system throughout northern New England on a basis of leases, the

New Hampshire railroads all leasing to the Boston & Maine. An attempt to reorganize the railroad by modifying or breaking the lease in 1915 and 1916 failed, and in the latter year the road went into receivership.

The history of the state since 1888 is within the memory of the generation now living and to recite it would be beyond the scope of this legislative manual, which is designed more to preserve facts concerning the early days of the state's history. For the past fifty years New Hampshire has grown in every way. Her industries have flourished, her population has increased, her churches, schools, and colleges have expanded, and her attractions as a summer resort have become known to all the world.

### THE STATE HOUSE

The seat of government is at the state house in Concord and has been for over 135 years although the present capitol building is only 139 years old and has been twice remodeled. Twice have strenuous efforts been made to remove the capital to Manchester, the largest city in the state.

During the Revolutionary War the seat of government was at Exeter and all the sessions of the provincial congress or convention and the colonial house of representatives were held in that academic town. The first six sessions of the state legislature assembled at Exeter also. In 1777 the legislature met at Portsmouth for a change and again in 1780, but all the other meetings took place at Exeter until 1782, when Concord became the capital. From then until 1807 the legislature met at various places, including Concord, Exeter, Portsmouth, Hopkinton, Charlestown, Dover and Amherst. Concord sessions in those days and in the later period from 1807 to 1819 took place in the old town house that stood on the site of the Merrimack county building of today.

The state house was built in 1816 to 1819 and cost \$82,000. On Tuesday, September 24, 1816, the corner stone was laid. The building was completed, and the legislature first convened in it, in June, 1819. The lot of land, consisting of about two acres, was given by the town and the stone for the building was taken out of "Rattlesnake Hill" and dressed by convicts at the state prison. At the first legislature that sat in it there were twelve senators and one hundred and ninety-two representatives.

During the Civil War the state house was too small to accommodate the legislature and officials. Manchester offered to build a new one to cost \$500,000 and give it to the state for the honor of becoming the seat of government and one of the greatest and closest battles in the history of the legislature was fought over this proposition. Manchester was defeated and instead of moving, the state decided to enlarge and remodel the old building, which was done in 1864-66.

The building was remodeled after the architecture of the Hotel Des Invalides in Paris and from that day to this it has been regarded as one of the most meritorious structures from an architectural viewpoint that there is in the country. The government outgrew the building again in 1909 so that an addition was built on, which placed the state house in its present form. Before the addition was made Manchester made its second attempt to become the capital by offering \$1,000,000 to build a new building. The struggle between the two cities was fought all over again with the same result.

The cost of the first remodeling of the building was about \$200,000, and of the second, \$400,000.

One of the interesting attractions in the state house is the gallery of portraits in the principal offices and corridors. These portraits are of famous sons of the state, including the heroes of civil and military life, former governors, senators, secretaries of state and others.

Another noted attraction is the hall of flags in the foyer of the state house. Here are displayed many of the old provincial banners and the regimental colors of some of New Hampshire's finest. Some of these old flags were actually carried in decisive battles on the bloody fields of a hard-won independence and are an integral part of New Hampshire's interesting background.

By 1937, with many of the state's large and important departments scattered over the city of Concord in privately-owned buildings, it became increasingly evident that additional offices were a growing necessity. In the past two decades, state and federal government had grown by leaps and bounds and once again the state house was no longer adequate to house its rapidly growing and increasing family.

Governor Francis Parnell Murphy, in his message to the incoming legislature, on January 7, 1937, recommended the construction of a state office building adjacent to the state house, pointing out that the constantly mounting cost of rentals for outside space would go far towards defraying carrying charges and amortizing bonds for a new structure. He stressed the increase in efficiency of the departments and the reduction in costs of operation with the state government under one roof, so to speak, whereas many of the departments were fully half a mile away from the state house at that time. Furthermore, the general public, seeking contact with the various branches of state government, would find it decidedly more convenient to find their government all in one place rather than so widely scattered and so difficult to locate.

On July 21, 1937, the legislature appropriated \$600,000 to be expended, together with such sums as might be received from the federal government, for the erection of a state house annex. The governor and council commissioned Wells, Hudson and Granger, Architects of Hanover, New Hampshire, to draw plans and specifications for a state office building or annex.

An application for federal assistance was immediately made by Governor Murphy, but the federal public works administration had already allocated all grants for aid on such building projects and it looked doubtful that New Hampshire would receive an appropriation although the application was pending. The project was dormant until early in 1938 when Governor Murphy again made personal appeal for assistance when it became known that additional appropriations had been granted for the federal works building program.

By extraordinary good fortune this project became number one on the list for the entire nation and, in June, 1938, New Hampshire received a grant of \$288,000. Later a credit on the sums invested in the building site was granted, making a total grant of \$327,000.

The corner stone for this newest addition to the state house was laid by Governor Murphy on October 25, 1938 and the building was completed on October 27, 1939. The first department to take up quarters in the new annex being the New Hampshire state police department. The building was officially dedicated on January 18, 1940. It houses twenty-one separate department offices with upward of 450 employees and is connected by an underground tunnel with the state house.

## OUTLINE OF NEW HAMPSHIRE GOVERNMENTAL PERIODS

### 1. First Period

This was a period of early settlement in New Hampshire, from 1623 to 1641, a period of 18 years. There was no provincial organization, only local self-government. The first settlements were at Portsmouth and Dover.

Royal Executive	Governor of Plymouth Colony	Governor of Massachusetts Bay
James I	William Bradford	John Winthrop
1623-26	1623-33	1631-35
Charles I	Edward Winslow	Thomas Dudley
1626-50	1634	1635
	Thomas Prince	John Haynes
	1635	1636
	William Bradford	Henry Vane
	1636	1637
	Edward Winslow	
	1637	
	(First Settlements at Hampton and Exeter)	
	William Bradford	John Winthrop
	1638	1638.40
	Thomas Prince	Thomas Dudley
	1639	1641
	William Bradford	
	1640-44	

## 2. Second Period

This was the period of the first union of the New Hampshire towns and Massachusetts Bay colony. From 1641 to 1679, 38 years.

Royal Executive  
Charles I, 1626-50

Governor  
Richard Bellingham, 1642  
John Winthrop, 1643-45  
John Endicott, 1645  
Thomas Dudley, 1646  
John Winthrop, 1647-50

Charles II, 1650-86

Thomas Dudley, 1651  
John Endicott, 1652-55  
Richard Bellingham, 1655  
John Endicott, 1656-66  
Richard Bellingham, 1666-74  
John Leverett, 1674-79

## 3. Third Period

This was the period of the first separate province government. From 1679 to 1686, seven years.

Royal Executive  
Charles II, 1650-86

Provincial Executive  
John Cutt, president, 1680-81  
Richard Waldron, deputy-president,  
1681-82  
Edward Cranfield, lieutenant-governor,  
1682-85  
Walter Barefoote, deputy-governor,  
1685-86

James II, 1686-88

## 4. Fourth Period

This was the period of government under the dominion of New England. From 1686 to 1689, three years.

Royal Executive  
James II, 1686-88  
(Interregnum) 1686-89

Provincial Executive  
Joseph Dudley, president, 1686-87  
Sir Edmund Andros, governor, 1686-89

## 5. Fifth Period

This was the second period of local self-government of New Hampshire towns. From 1689 to 1690, one year. William and Mary were king and queen of England and there was no executive over New Hampshire.

## 6. Sixth Period

This was the period of the second union of New Hampshire with the Massachusetts Bay colony. From 1690 to 1692, two years. William and Mary were royal executives during this period and Simon Bradstreet was governor of Massachusetts Bay colony, including New Hampshire.

## 7. Seventh Period

This was the period of the permanent provincial government. From 1692 to 1775, in all 83 years.

Royal Executive  
William and Mary, 1689-95  
William III, 1695-1703

Queen Anne, 1703-15  
George I, 1715-28  
George II, 1728-61

George III, 1761-

Provincial Executive  
John Usher, lieutenant-governor, 1692-97  
William Partridge, lieutenant-governor,  
1697-98  
Samuel Allen, governor, 1698-99  
Earl of Bellomont, governor, 1699-1701  
William Partridge, lieutenant-governor,  
1701-02  
Joseph Dudley, governor, 1703-16  
Samuel Shute, governor, 1716-24  
John Wentworth, lieutenant governor,  
1724-30  
Jonathan Belcher, governor, 1730-41  
Benning Wentworth, governor, 1741-66  
John Wentworth, governor, 1766-75

## 8. Eighth Period

This was the revolutionary period. From 1775, when the royal government ceased, to 1784, when the present state constitution went into effect. Nine years. The government vested in the committee of safety, of which Matthew Thornton was head from 1775 to 1776, by virtue of his office as president of the provincial congress, and Meshech Weare was president during the remainder of the period.

## 9. Ninth Period

This is the period of statehood. From 1784 to the present time, 165 years.

President	Governor
George Washington, 1789-97	John Langdon (President), 1785-86 John Sullivan (President), 1786-88 John Langdon (President), 1788-89 John Sullivan (President), 1789-90 Josiah Bartlett, 1790-94 John T. Gilman, 1794-1805 John Langdon, 1805-09 Jeremiah Smith, 1809-10 John Langdon, 1810-12 William Plumer, 1812-13 John T. Gilman, 1813-16 William Plumer, 1816-19 Samuel Bell, 1819-23 Levi Woodbury, 1823-24 David L. Morrill, 1824-27 Benjamin Pierce, 1827-28 John Bell, 1828-29 Benjamin Pierce, 1829-30 Matthew Harvey, 1830-31 Samuel Dinsmoor, 1831-34 William Badger, 1834-36 Isaac Hill, 1836-39 John Page, 1839-42 Henry Hubbard, 1842-44 John H. Steele, 1844-46 Anthony Colby, 1846-47 Tared W. Williams, 1847-49 Samuel Dinsmoor, 1849-52 Noah Martin, 1852-54 Nathaniel B. Baker, 1854-55 Ralph Metcalf, 1855-57 William Haile, 1857-59
John Adams, 1797-1801 Thomas Jefferson, 1801-09 James Madison, 1809-17	
James Monroe, 1817-25	
John Q. Adams, 1825-29	
Andrew Jackson, 1829-37	
Martin Van Buren, 1837-41 William H. Harrison, 1841 John Tyler, 1841-45 James K. Polk, 1845-49	
Zachary Taylor, 1849-50 Millard Fillmore, 1850-53 Franklin Pierce, 1853-57	
James Buchanan, 1857-61	

President

- Abraham Lincoln, 1861-65
- Andrew Johnson, 1865-69
- Ulysses S. Grant, 1869-77
  
- Rutherford B. Hayes, 1877-81
- James A. Garfield, 1881
- Chester A. Arthur, 1881-85
- Grover Cleveland, 1885-89
  
- Benjamin Harrison, 1889-93
- Grover Cleveland, 1893-97
- William McKinley, 1897-1901
- Theodore Roosevelt, 1901-09
  
- William H. Taft, 1909-13
- Woodrow Wilson, 1913-21
  
- Warren G. Harding, 1921-23
- Calvin Coolidge, 1923-29
  
- Herbert C. Hoover, 1929-33
- Franklin D. Roosevelt, 1933-45
  
- Harry S. Truman, 1945-53
- Dwight D. Eisenhower, 1953-

Governor

- Ichabod Goodwin, 1859-61
- Nathaniel S. Berry, 1861-63
- Joseph A. Gilmore, 1863-65
- Frederick Smyth, 1865-67
- Walter Harriman, 1867-69
- Onslow Stearns, 1869-71
- James A. Weston, 1871-72
- Ezekiel A. Straw, 1872-74
- James A. Weston, 1874-75
- Person C. Cheney, 1875-77
- Benjamin F. Prescott, 1877-79
- Natt Head, 1879-81
- Charles H. Bell, 1881-83
- Samuel W. Hale, 1883-85
- Moody Currier, 1885-87
- Charles H. Sawyer, 1887-89
- David H. Goodell, 1889-91
- Hiram A. Tuttle, 1891-93
- John B. Smith, 1893-95
- Charles A. Busiel, 1895-97
- George A. Ramsdell, 1897-99
- Frank W. Rollins, 1899-1901
- Chester B. Jordan, 1901-03
- Nahum J. Bachelder, 1903-05
- John McLane, 1905-07
- Charles M. Floyd, 1907-09
- Henry B. Quinby, 1909-11**
- Robert P. Bass, 1911-13
- Samuel D. Felker, 1913-15
- Rolland H. Spaulding, 1915-17
- Henry W. Keyes, 1917-19
- John H. Bartlett, 1919-21
- Albert O. Brown, 1921-23
- Fred H. Brown, 1923-25
- John G. Winant, 1925-27
- Huntley N. Spaulding, 1927-29
- Charles W. Tobey, 1929-31
- John G. Winant, 1931-33
- H. Styles Bridges, 1935-37
- Francis P. Murphy, 1937-39
- Robert O. Blood, 1941-43
- Charles M. Dale, 1945-47
- Sherman Adams, 1949-51**
- Hugh Gregg, 1953-55**
- Lane Dwinell, 1955-**

COUNTIES OF NEW HAMPSHIRE

Name	Established	Offices at
ROCKINGHAM .....	Act of April 29, 1769 .....	Exeter
STRAFFORD .....	Act of April 29, 1769* .....	Dover
BELKNAP .....	Act of December 22, 1840 .....	Laconia
CARROL .....	Act of December 22, 1840 .....	Ossipee
MERRIMACK .....	Act of July 1, 1823 .....	Concord
HILLSBOROUGH .....	Act of April 29, 1769 .....	Nashua
CHESHIRE .....	Act of April 29, 1769 .....	Keene
SULLIVAN .....	Act of July 5, 1827 .....	Newport
GRAFTON .....	Act of April 29, 1769* .....	Woodsville
COOS .....	Act of December 24, 1803 .....	Lancaster

\* Parts of Rockingham county until 1773; see act of February 5, 1773.

## LEGISLATION

Engrossed	Title of Act	Approved
Vol. 3, p. 111.	An act for dividing this province into counties and for the more easy administration of justice.	April 29, 1769
Vol. 3, p. 169.	An act to annex part of the town of Hopkinton to the county of Hillsborough.	May 30, 1772
Vol. 3, p. 185.	An act for fixing the times and places for holding the courts in the counties of Strafford and Grafton.	Feb. 5, 1773
Vol. 3, p. 438.	An act to disjoin the town of Conway from the county of Grafton and to annex the same to the county of Strafford.	Nov. 10, 1778
Vol. 3, p. 471.	An act to incorporate a certain place called Fishersfield laying partly in the county of Hillsborough and partly in the county of Cheshire, and to annex the whole to the county of Hillsborough.	Nov. 27, 1778
Vol. 4, p. 452.	An act to annex the towns of New Holderness and Campton to the county of Grafton.	Sept. 14, 1782
Vol. 6, p. 418.	An act declaring the limits and boundaries of the several counties in this state.	June 16, 1791
Vol. 13, p. 44.	An act to annex the town of Burton in the county of Grafton to the county of Strafford.	Nov. 27, 1800
Vol. 14, p. 242.	An act to constitute a county within this state by the name of the county of Coos.	March 1, 1805
Vol. 16, p. 9.	An act in addition to an act entitled "An act to constitute a county within this state by the name of the county of Coos."	June 18, 1805
Vol. 22, p. 357.	An act to disannex the town of Chatham from the county of Coos and annex the same to the county of Strafford.	June 26, 1823
Vol. 22, p. 380.	An act to constitute a county within this state by the name of Merrimack.****	July 1, 1823
Vol. 22, p. 500.	An act to disannex the town of Pelham from the county of Rockingham and to annex the same to the county of Hillsborough.	Dec. 10, 1824

Engrossed	Title of Act	Approved
Vol. 24, p. 221.	An act to constitute a new county in this state by the name of Sullivan.***	July 5, 1827
Vol. 26, p. 355.	An act declaring the limits and boundaries of the several counties of this state.	Jan. 2, 1829
Vol. 34, p. 418.	An act to constitute the counties of Belknap and Carroll.	Dec. 22, 1840
Vol. 35, p. 20.	An act in addition to an act entitled "An act to constitute the counties of Belknap and Carroll."	Jan. 29, 1841
Vol. 44, p. 68.	An act to disannex Bartlett, Jackson and Hart's Location from Coos county and to annex the same to Carroll County.	Jan. 5, 1853
Vol. 60, p. 127.	An act to disannex Hill in the county of Grafton and annex the said town to the county of Merrimack.	July 1, 1868
Vol. 66, p. 413.	An act to sever the town of Danbury from Grafton county and to annex it to Merrimack county.	July 10, 1874

As parts of Massachusetts Bay Colony (1641-3 to 1679) the towns of Hampton, Exeter, Dover, and Strawberry Bank were comprised within Norfolk county, which was one of the four shires, viz., Essex, Middlesex, Suffolk, and Norfolk, into which the Bay Colony was separated from "3d month, 10th day 1643."

The Province of New Hampshire agitated the subject of county establishment for years previous to decisive action in 1769, one plan, which came to nought in 1755, being to make two counties, Portsmouth and Cumberland, with the Merrimack as the dividing line.

The act which passed April 29, 1769, contained the provision that it should not take effect until "his majesty's royal approbation thereof be known," and the further provision that "said counties of Strafford and Grafton shall be for the present annexed to and deemed and taken as parts and members of the County of Rockingham \* \* \* until the governor by and with the advice of the council shall declare them respectively sufficient for the exercise of their respective jurisdictions and no longer." Governor John Wentworth, in a message to the house of representatives in March, 1771, said "It gives me great pleasure to inform you that his majesty has been graciously pleased to approve and confirm the act for dividing this Province into counties." The existence of Rockingham, Hillsborough, and Cheshire counties began on March 19, 1771, Strafford and Grafton having received authority to exercise and

enjoy county privileges, as set forth in Governor John Wentworth's message to the house on May 28, 1772, their separation from Rockingham became effective on June 5, 1773, by the terms of the act of February 5, 1773, "fixing the times and places for holding courts in \* \* \* Grafton county," four months being allowed for the building of "prisons, court houses," etc.

### FIRST DIVISION

The division of 1769, by the "Act for dividing this Province into Counties and for the more easy administration of Justice," was as follows: "The bounds of the first County to begin at the mouth of Piscataqua River and to run up the same to the Easterly corner of Newmarket including the River, and from thence Northwesterly by the Easterly and Northerly sidelines of Newmarket, Epping, Nottingham, Chichester and Canterbury to the River, and down the same line of Concord including the River, then round the Westerly Lines of Bow, Concord and Pembroke to Merrimack River, thence down the same to the North west corner of Derryfield, thence by the Easterly lines of Derryfield, Litchfield and Nottingham West to the Province Line, thence by said line to the Sea, thence by the Sea to the bounds first mentioned, including all that part of the Isles of Shoals which belongs to this Province.

"The Bounds of the Second County to begin at the North west corner of Canterbury, and from thence to cross the River, then down the River to Pemigewasset, then to run up Pemigewasset River to Campton, thence round the Westerly end of Campton, and by the Northerly sidelines of Campton, Sandwich & Tamworth & thence Easterly to the Province line, on the same course with the Northerly sideline of Eaton, thence down said Province line to the line of the first County, thence by the same to the bounds first mentioned.

"The bounds of the Third County to begin at the South East corner of Nottingham West, thence by the Province line to the South East corner of Rindge, thence by the Easterly sideline of Rindge, Monadnock Number two, Dublin, the Townships Number Six, Number Seven & Number Eight, thence to the South end of Sunnape Pond, thence by the Easterly side of said Pond, to the North end thereof, thence by the North westerly sideline of Dantzick Heidlebourg, and by the Northerly sidelines of Heidlebourg and North Westerly sideline of Emery's Town to Pemigewasset River, thence down the same to the bounds of the first County, thence by the same to the bounds first mentioned.

"The bounds of the Fourth County to begin at the South East corner of Rindge, & from thence to run Westerly by the Province line to the Western Banks of Connecticut River, thence up the same till it comes opposite to the North west corner of Plainfield, then

crossing the River to the last mentioned corner of Plainfield, thence by the Northerly sidelines of Plainfield & Grantham, to the North East corner of Grantham thence by the Easterly sideline of Grantham & the North sideline of Saville to the boundary line of the third County, thence by the same to the bounds first mentioned.

"And the Fifth County to contain all the lands in the Province not comprehended in the other Countys.

"And all the Towns, Parishes, Precincts or Places within the bounds aforesaid respectively shall be deemed, accepted, named & taken as parts and Members of the respective Countys aforesaid. And the Names of the said Counties shall be and are hereby as follows viz the name of the first County Rockingham, the name of the second County Strafford, the Name of the Third County Hillsborough, the Name of the fourth County Cheshire, the Name of the fifth County Grafton. \* \* \*

"That the said Counties of Strafford & Grafton shall be for the present annexed to, & deemed & taken as parts and Members of the County of Rockingham and Subject to the Jurisdiction and Authority of the Courts, Magistrates and Offices of the said County of Rockingham to all intents and purposes and shall remain so annexed, deemed & taken and Subject until the Governor by and with the advice and consent of the Council shall declare them respectively sufficient for the exercise of their respective Jurisdictions and no longer.\* \* \*

"That the Times and Places of holding the said Courts in the said Counties of Strafford and Grafton shall be established as the Governor, Council and Assembly shall Judge most Convenient at the Time the Governor and Council shall determine they may assume the actual exercise of their County Privileges.—But that this act nor any Clause therein shall be in force nor have any Effect till his Majesty's Royal approbation thereof be known."

### BOUNDARIES DEFINED

The act of 1791, "declaring the Limits & boundaries of the several Counties in this State," redefined the counties as follows: "*Rockingham*: Beginning at the Mouth of Piscataqua River and running up the same to the Easterly corner of Newmarket including the River and from thence Northwesterly by the Easterly and Northerly side Lines of Newmarket, Epping, Nottingham, Northwood, Pittsfield, Chichester, Loudon, Canterbury and Northfield to the River Merrimac, and down the same to the line of Concord including the River, then Round the Westerly line of Concord & Bow to Merrimac River, thence down the same to the Northwest Corner of Deerfield, thence by the Northerly and Easterly lines of Derryfield and the Easterly lines of Litchfield and Nottingham West to the State Line, thence by said line to the Sea, thence by the Sea to the bounds first Mentioned. including all that part of the Isle of Shoals which belongs to this State.

*“Strafford:* Beginning at the North west corner of Northfield, thence up the River Pemigewasset or Merrimac to the South West Corner of New Holderness thence on the Southerly and Easterly lines of New Holderness to Sandwich, then on the Westerly and Northerly lines of Sandwich to Tamworth, then on the Northerly lines of Tamworth and Eaton to Conway from thence on the Westerly and Northerly lines of Conway to the State Line, thence down said Line to the line of the County of Rockingham thence by said line of the County of Rockingham to the bounds first mentioned.

*“Hillsborough:* Beginning at the south East Corner of Nottingham West thence Westerly by the State Line to the South East Corner of Rindge, thence by the Easterly side Lines of Rindge, Jaffrey, Dublin, Packersfield, Stoddard and Washington to the North Easterly Corner of Washington to the south Westerly corner of Fishersfield, thence on the Westerly side Line of Fishersfield and New London to the North Westerly corner of said New London thence on the northeasterly lines of New London and Kvarserge and the Northerly side Line of Andover to Pemegewasset River, thence on the Line of the County of Strafford & Rockingham to the bounds first mentioned.

*“Cheshire:* Beginning at the South East corner of Rindge and from thence running Westerly by the State Line to the Westerly Bank of Connecticut River thence up the same 'till it comes opposite to the North West corner of Plainfield then crossing the river to the said Corner of Plainfield thence by the Northerly line of Plainfield, New-Grantham and Protectworth to the boundary line of the County of Hillsborough thence by the Westerly Line of said County of Hillsborough to the bounds first mentioned.

*“Grafton:* The County of Grafton shall contain all the Lands and Waters in said State not comprehended in the Counties.”

### COOS COUNTY ESTABLISHED

The act of 1803, which became effective on March 1, 1805, established Coos County with the following boundaries: “North of line beginning on the Westerly Bank of the Connecticut river at the Southwesterly Corner of Dalton and running on the Westerly and Southerly line of Dalton to Whitefield, thence on the Westerly and Southerly line of Whitefield to Bretton Woods, thence on the Westerly and southerly line of Bretton Woods to the Southeasterly Corner thereof, thence Southerly on a straight line across the unlocated lands to the line of the County of Strafford at the Northwesterly Corner of Tamworth, thence on the line of the County of Strafford to the line of the District of Maine to contain all the lands and waters Northerly of the above described line, consisting of the following towns, namely Dalton, Whitefield, Bretton Woods, Bartlett,

Adams, Chatham, Shelburne, Shelburne Addition, Durand, Kilkenny, Jefferson, Lancaster, Millsfield, Northumberland, Stratford, Wales Gore, Cockburne, Colebrook, Stuarttown, Piercy, Paulsburgh, Mainesbrough, Dummer, Errol, Cambridge and Success."

### MERRIMACK COUNTY ESTABLISHED

The act of 1823 constituted Merrimack county from August 1, 1823, as follows: "To contain all the lands and waters included in the following towns and places which now constitute a part of the County of Rockingham, to wit: Allenstown, Bow, Canterbury, Chichester, Concord, Epsom, Loudon, Northfield, Pembroke and Pittsfield; and the following towns and places which now constitute a part of the County of Hillsborough, to wit: Andover, Boscawen, Bradford, Dunbarton, Fishersfield, Henniker, Hooksett, Hopkinton, New London, Salisbury, Sutton, Warner and Wilmot."

### SULLIVAN COUNTY ESTABLISHED

The act of July 5, 1827, made Sullivan county, beginning "the first Tuesday of September, 1827," containing "all the land and waters included in the following towns and places, which now constitute a part of the County of Cheshire, to wit: Acworth, Charles-town, Claremont, Cornish, Croydon, Grantham, Goshen, Lempster, Langdon, Newport, Plainfield, Springfield, Unity, Washington, and Wendell."

### COUNTY BOUNDARIES DEFINED

The act of January 2, 1829, declared the limits and boundaries of the several Counties in this State, to be as follows: "*Rockingham* beginning at the mouth of Piscataqua river and running up the same to the easterly corner of Newmarket including the river; thence northwesterly by the easterly and northerly lines of New Market, Epping, Nottingham and Northwood to the easterly line of Pittsfield; thence southwestly by the northerly and westerly lines of Northwood, Deerfield, Candia, Chester and Londonderry to the northerly line of Nottingham West, thence by the northerly and easterly lines of Nottingham West to the Northwest corner of Pelham, thence by the northerly line of Pelham to the State line, thence by the same line to the sea; thence by the sea to the bounds first mentioned, including all that part of the isle of Shoals, which belongs to this State.

"*Strafford* beginning at the northerly corner of Northwood, thence by the easterly and northerly lines of Pittsfield, Loudon, Canterbury and Northfield to the northwest corner of Northfield at the Winnepisseogee river thence by the southerly easterly and northerly line of Franklin to the Pemigewasset river, thence up the said river to the south west corner of Holderness, thence on the southerly and

easterly lines of Holderness to Sandwich, thence on the westerly and northerly lines to Sandwich, Burton, Conway and Chatham to the State line; thence down said line to the line of the County of Rockingham, thence by the said line of the County of Rockingham to the bounds first mentioned.

*"Hillsborough* beginning at the bound between the towns of Salem and Pelham at the State line; thence westerly by the State line to the South east corner of Rindge; thence by the easterly lines of Rindge, Jaffrey, Dublin, Nelson, Stoddard and Washington to the northwest corner of Hillsborough, thence by northerly and easterly line of Hillsborough to the southwest corner of Henniker; thence by the southerly lines of Henniker and Hopkinton to the northwest corner of Dunbarton, thence by westerly and southerly lines of Dunbarton and Hooksett to the line of the County of Rockingham; thence by the last mentioned line to the bound first mentioned.

*"Cheshire* beginning at the south east corner of Rindge; thence westerly by the State line to the west bank of Connecticut river; thence up the same bank to the northwest corner of Walpole, thence by the northerly lines of Walpole, Alstead, Marlow and Stoddard to the line of the County of Hillsborough, thence by the line of the last mentioned County to the bound first mentioned.

*"Grafton* beginning on the westerly bank of Connecticut River at the South westerly corner of Dalton, thence on the westerly & southerly line of Dalton to Whitefield, thence on the westerly and southerly line of Whitefield to Bretton Woods; thence on the westerly and southerly lines of Bretton Woods, and of Nash and Sawyer's location to the southeasterly corner thereof; thence southerly on a straight line across the unlocated lands to the line of the County of Strafford, at the northwesterly corner of Burton, thence Southerly and westerly by the line of the County of Strafford to the Southwest corner of Holderness at the Pemigewasset or Merrimack river; thence down said river to the north line of Franklin, thence westerly on the northerly lines of Franklin, Andover, Wilmot, Springfield, Grantham and Plainfield to the south west corner of Lebanon on the west bank of Connecticut river; thence northerly on said bank to the bound first mentioned.

*"Coos* shall contain all the lands and waters within the limits of this State which are situated northerly of the Counties of Grafton and Strafford.

*"Merrimack* beginning at the North east corner of Franklin, thence southerly and easterly by the County of Strafford to the County of Rockingham, thence South westerly by the County of Rockingham to the County of Hillsborough, thence westerly and northerly by

the County of Hillsborough to the northwest corner of the town of Hillsborough; thence northerly by the westerly lines of Bradford, Fishersfield, New London & Wilmot to the County of Grafton, thence southerly and easterly by the County of Grafton to the bounds first mentioned..

"*Sullivan* beginning at the northwest corner of Plainfield on the west bank of Connecticut river, thence easterly by the County of Grafton to the County of Merrimack, thence southerly by the County of Merrimack to the County of Hillsborough, thence southerly and westerly by the Counties of Hillsborough and Cheshire to the northwest corner of the County of Cheshire on the west bank of Connecticut river, thence northerly on said bank to the bounds first mentioned."

### BELKNAP AND CARROLL CONSTITUTED

The "act to constitute the counties of Belknap and Carroll," approved Dec. 22, 1840, contained these provisions: "*Belknap* shall contain all the land and waters included within the following towns and places which now constitute a part of the County of Strafford, to wit: Alton, Barnstead, Centre Harbor, Gilford, Gilmanton, Meredith, New Hampton and Sanbornton.

"*Carroll* shall contain all the land and waters included within the following towns and places which now constitute a part of said County of Strafford, to wit: Albany, Brookfield, Chatham, Conway, Eaton, Effingham, Freedom, Moultonborough, Sandwich, Tamworth, Tuftonborough, Ossipee, Wakefield and Wolfborough." The supplementary act of Jan. 29, 1841, established a boundary line "beginning at the easterly termination of the line dividing the towns of Meredith and Moultonborough; thence running easterly to the Southerly point of Long Island in Winnipissiogee Lake; thence easterly to the Southerly point of Parker's island; thence easterly to the westerly termination of the line dividing the towns of Wolfborough and Alton; and all the lands and waters lying northerly of Said line and between that and Said towns of Moultonborough, Tuftonborough and Wolfborough shall constitute a part of Said County of Carroll; and all the lands and waters lying Southerly of Said line and between that and Said towns of Meredith, Gilford and Alton Shall constitute a part of Said County of Belknap."

On March 23, 1897, the houndary line between Belknap and Carroll Counties was established as follows:

"The county of Belknap is bounded thus: beginning at the easterly corner of Pittsfield; thence by the northerly lines of Pittsfield, Loudon, Canterbury, Northfield, and Franklin to the westerly line of Sanbornton; thence by the westerly lines of Sanbornton and New Hampton to the southerly line of Ashland; thence by the southerly line of Ashland and Holderness to the westerly line of Center Harbor;

thence by the westerly line of Center Harbor to the northerly corner of Center Harbor; thence by the northerly line of Center Harbor to the easterly termination of the line separating the towns of Center Harbor and Moultonborough; thence easterly to the southerly point of Long Island in Winnepesaukee Lake; thence easterly to the southerly part of Parker's Island; thence easterly to the northwesterly end of Keniston's Island, sometimes called Baker's Island; thence along the southerly shore of said island to the easterly end of the same; thence to the westerly termination of the line separating the towns of Wolfeborough and Alton; thence on the northerly line of Alton to the northerly corner of New Durham; thence by the county of Strafford to the bound first mentioned.

"All of the islands in said Lake Winnepesaukee lying southerly of said line, excepting Diamond Island, and between the easterly and westerly lines of Alton shall belong to and become a part of said Alton, and all the Islands in said lake lying north of said line, between the easterly and westerly lines of Wolfeborough, shall belong to and become a part of said Wolfeborough."

## THE COUNTIES

When New Hampshire was a part of the colony of Massachusetts Bay, from 1641 to 1679, the principal towns of New Hampshire were part of Norfolk county in Massachusetts. New Hampshire did not divide herself into counties, however, until 1769, six years before the Revolution. In that year the five counties of Rockingham, Strafford, Hillsborough, Cheshire and Grafton were established.

Coos was the sixth county, established in 1803. Merrimack was established in 1823, Sullivan in 1827, and Belknap and Carroll in 1840. Since the original division into counties the legislature on twenty occasions has amended and changed the layout. The following is a list of counties in their customary order, giving the name of each, the date of its establishment and the place of the county seat.

Name	Date	County Seat
Rockingham	1769	Exeter
Strafford	1769	Dover
Belknap	1840	Laconia
Carroll	1840	Ossipee
Merrimack	1823	Concord
Hillsborough	1769	Nashua
Cheshire	1769	Keene
Sullivan	1827	Newport
Grafton	1769	Haverhill
Coos	1803	Lancaster

**Rockingham** county is in the southeastern part of the state and was the first part settled. Charles Watson Wentworth, the Marquis of Rockingham, friend of the American colonies was a relative and close friend of New Hampshire's governor, Sir John Wentworth. It includes the city of Portsmouth and thirty-six towns.

**Strafford** county is in the eastern part of the state north of Rockingham county. William Wentworth, the Earl of Strafford, was prominent in English political history and a relative of the Wentworth governors. It includes three cities and ten towns.

**Belknap** county takes in the lake region in the central part of the state. Dr. Jeremy Belknap, minister at Portsmouth was the author of a history of the state of New Hampshire. It includes the city of Laconia and ten towns.

**Carroll** county is in the east central part of the state and is sparsely settled. Charles Carroll was a signer of the Declaration of Independence and represented Maryland in the first Congress. He died in 1832. It includes eighteen towns.

**Merrimack** county is in the Merrimack River region in the south central part of the state. It was named for the river and includes two cities and twenty-five towns.

**Hillsborough** county is in the south central part of the state and is the most thickly populated. Wills Hill, Earl of Hillsborough, was President of the English Board of Trade and Plantations in 1763 and a friend of Governor Benning Wentworth. It includes two cities and twenty-nine towns.

**Cheshire** county is in the southwestern corner of the state. Cheshire, England, was the home of Admiral Vernon, who commanded a British fleet and was a relative of the Wentworth governors. It includes the city of Keene and twenty-one towns.

**Sullivan** county is in the west central part of the state, and like Cheshire county, was embroiled in early boundary disputes. It was named for John Sullivan, and includes the city of Claremont and four-teen towns.

**Grafton** county is in the northwestern part of the state and large parts of it are sparsely settled. It was named by Governor John Wentworth for the Duke of Grafton, England's sixth Prime Minister and Secretary of State under Lord Rockingham, and includes thirty-nine towns.

**Coos** county is in the northern part of the state and is the largest county. It was named after an Indian word meaning "crooked" and was so called on account of the bend in the Connecticut River. It has an area of about a million acres and includes the city of Berlin and twenty-one towns.

## THE CITIES

**Berlin.** Granted 1771 by Governor John Wentworth as Maynesborough to his friend, Sir William Mayne, and others. Incorporated 1829 as Berlin. Coos county, second congressional, first councilor and first senatorial districts.

**Claremont.** Granted 1764 by Governor Benning Wentworth. Claremont Castle in Surry, England was owned by the Duke of Newcastle who was related by marriage to the Wentworth governors. The original settlement contained "the governor's farm." Part of Unity was annexed in 1828. Incorporated as a city, 1947. Sullivan county, second congressional, fifth councilor and eighth senatorial districts.

**Concord.** Granted 1659 as Penacook, the name of a tribe of Indians. Regranted 1725. Incorporated as Rumford, 1733. Incorporated by Governor Benning Wentworth, 1765, as Concord, following the peaceful settlement of a long boundary controversy. Part of Canterbury and Loudon annexed 1784. Parts of Bow annexed, 1804 and 1856. Incorporated as a city, 1853. Capital of New Hampshire since 1800. Merrimack county, second congressional, fifth councilor and seventh, ninth and fifteenth senatorial districts.

**Dover.** Originally Hilton's Point, bearing the name of its original settler in 1623. Later known as Northam and Cochecho, an Indian name. Incorporated as Dover, 1641. Became a city, 1855. Strafford county, first congressional, second councilor and twenty-first senatorial districts.

**Franklin.** Incorporated 1828 from parts of Andover, Northfield, Salisbury and Sanbornton. Named for Benjamin Franklin. Incorporated as a city, 1895. Merrimack county, second congressional, fifth councilor and seventh senatorial districts.

**Keene.** Granted 1733 as Upper Ashuelot, an Indian name. Regranted 1753 by Governor Benning Wentworth as Keene, the name of his friend, Sir Benjamin Keene, one-time English Consul at Cadiz, Spain. Swanzeay annexed, 1812. Incorporated as a city, 1873. Cheshire county, second congressional, fourth councilor and tenth senatorial districts.

**Laconia.** Incorporated 1855 from a part of Meredith. Part of Gilford annexed, 1874. Incorporated as a city, 1893. Belknap county, first congressional, fifth councilor and sixth senatorial districts.

**Manchester.** Incorporated 1751 by Governor Benning Wentworth as Derryfield, having formerly been known as Harrytown and Tyngs Town. Incorporated 1810 as Manchester after the English cotton mill

center. Became a city in 1846. Parts of Goffstown and Bedford annexed in 1853. Hillsborough county, first congressional, third councilor and sixteenth, seventeenth, eighteenth, nineteenth and twenty-second senatorial districts.

**Nashua.** Originally Dunstable, a part of Massachusetts. Granted 1746 by Governor Benning Wentworth. Incorporated as Nashua after the Indian name, Nashoway, 1836. Became a city in 1853. Hillsborough county, second congressional, fourth councilor and twelfth and thirteenth senatorial districts.

**Portsmouth.** Earliest settlement, 1623, in New Hampshire. Named after Portsmouth, England, where John Mason, the founder and original grantee of New Hampshire, was Captain of the Fort. Known to the colonists as Piscataqua and Strawberry Bank, it was incorporated as Portsmouth in 1653. In 1821, part of Newington was annexed. Incorporated as a city in 1849. Rockingham county, first congressional, second councilor and twenty-fourth senatorial districts.

**Rochester.** Granted in 1722 by Lieutenant Governor John Wentworth, the Earl of Rochester having been Lord Lieutenant of Ireland, Chancellor and Lord High Treasurer of England. Incorporated as a city, 1891. Strafford county, first congressional, second councilor and twentieth senatorial districts.

**Somersworth.** Incorporated by Governor Benning Wentworth, 1754. Incorporated as a city in 1893. Strafford county, first congressional, second councilor and twentieth senatorial districts.

## THE TOWNS

**Acworth.** Granted 1752 by Governor Benning Wentworth as Burnet, bearing the name of Governor William Burnet of Massachusetts. Incorporated 1766 as Acworth, the name of Lord Acworth of England. Sullivan county, second congressional, fifth councilor and eighth senatorial districts.

**Albany.** Granted 1766 by Governor Benning Wentworth as Burton, bearing the name of Henry Paget, Baron Burton. Incorporated 1833 as Albany. Carroll county, first congressional, first councilor and fourth senatorial districts.

**Alexandria.** Granted 1753 by Governor Benning Wentworth. Incorporated 1872. Grafton county, second congressional, first councilor and fifth senatorial districts.

**Allenstown.** Granted 1722 by Governor Samuel Shute of Massachusetts and named for his predecessor, Governor Samuel Allen. In-

corporated 1831. Part of Bow annexed, 1815. Part of Hooksett annexed, 1853. Merrimack county, first congressional, fifth councilor and fourteenth senatorial districts.

**Alstead.** Granted 1752 by Governor Benning Wentworth as Newton. Incorporated 1763 as Alstead. Cheshire county, second congressional, fourth councilor and tenth senatorial districts.

**Alton.** Incorporated 1796, originally New Durham Gore. Barn-door Island annexed, 1799. Belknap county, first congressional, second councilor and sixth senatorial districts.

**Amherst.** Granted 1728 by Lieutenant-Governor John Wentworth as Narragansett Number Three. Also known as Salem Narragansett and Souhegan West. Incorporated 1760 by Governor Benning Wentworth as Amherst, the name of Jeffry, Lord Amherst. Part of Monson, bearing the name of Lewis Watson, Baron Monson of England, annexed, 1770. Part of Milford annexed, 1842. Hillsborough county, second congressional, fourth councilor and twelfth senatorial districts.

**Andover.** Granted by Governor Benning Wentworth, 1751, as New Breton, Breton being the name of the Cape at which the famous battle of Louisbourg was fought. Prior to that it was known as Brown's town and Emery's town. Incorporated as Andover in 1779. Merrimack county, second congressional, fifth councilor and seventh senatorial districts.

**Antrim.** Incorporated by Governor John Wentworth, 1777, bearing the name of County Antrim in North Ireland from which came many of the settlers of Londonderry. Originally a part of Cumberland, the name of William Augustus, son of King George II, Duke of Cumberland. Hillsborough county, second congressional, fourth councilor and ninth senatorial districts.

**Ashland.** Incorporated 1868, having originally been a part of Holderness. Grafton county, second congressional, first councilor and fifth senatorial districts.

**Atkinson.** Incorporated by Governor John Wentworth, 1767, as Atkinson, bearing the name of Theodore Atkinson, Secretary of the Council. Originally a part of Plaistow. Rockingham county, first congressional, second councilor, and twenty-third senatorial districts.

**Auburn.** Incorporated 1845, having originally been a part of Chester and known as Long Meadow. Rockingham county, first congressional, third councilor and twenty-second senatorial districts.

**Barnstead.** Granted by Lieutenant-Governor John Wentworth, 1727. Part of Alton annexed, 1840. Belknap county, first congressional, second councilor and sixth senatorial districts.

**Barrington.** Granted by Lieutenant-Governor John Wentworth, 1722, bearing the name of Lord Barrington, brother of Governor Samuel Shute of Massachusetts. Incorporated 1742. Strafford county, first congressional, second councilor and twenty-first senatorial districts.

**Bartlett.** Incorporated 1790, bearing the name of Josiah Bartlett, signer of the Declaration of Independence and President of New Hampshire. Part of Jackson annexed, 1823. Carroll county, first congressional, first councilor and fourth senatorial districts.

**Bath.** Granted by Governor Benning Wentworth, 1761, bearing the name of William Pulteney, Earl of Bath. Grafton county, second congressional, first councilor and third senatorial districts.

**Bedford.** Granted by Governor Jonathan Belcher, 1734 as Narragansett Number Five Incorporated by Governor Benning Wentworth, 1750, as Bedford, bearing the name of Sir John Russell, Duke of Bedford. Hillsborough county, first congressional, fourth councilor and fourteenth senatorial districts.

**Belmont.** Incorporated 1859, having originally been a part of Gilmanton. Belknap county, first congressional, second councilor and sixth senatorial districts.

**Bennington.** Incorporated 1842, having originally been a part of Deering, Francestown, Greenfield and Hancock. Hillsborough county, second congressional, fourth councilor and eleventh senatorial districts.

**Benton.** Granted by Governor Benning Wentworth, 1764, as Coventry, the name of George William Coventry, Earl of Coventry. Incorporated 1840 as Benton after Senator Thomas Hart Benton. Grafton county, second congressional, first councilor and third senatorial districts.

**Bethlehem.** Granted by Governor John Wentworth, 1774, originally known as Lloyd's Hills. Incorporated as Bethlehem, 1799. Grafton county, second congressional, first councilor and second senatorial districts.

**Boscawen.** Granted 1732 by Governor Jonathan Belcher as Contoocook, an Indian name. Incorporated by Governor Benning Wentworth, 1760 as Boscawen, bearing the name of Sir Edward, Admiral Boscawen. Merrimack county, second congressional, fifth councilor and seventh senatorial districts.

**Bow.** Granted 1727 by Lieutenant-Governor John Wentworth, deriving its name from a bend in the Merrimack River. Merrimack

county, second congressional, fifth councilor and fourteenth senatorial districts.

**Bradford.** Granted 1771 by Governor John Wentworth, and originally called Number Two. Parts of Newbury were annexed in 1796 and 1859. Merrimack county, second congressional, fifth councilor and ninth senatorial districts.

**Brentwood.** Granted 1744 by Governor Benning Wentworth. Originally a part of Exeter known as Brentwood Parish and Keeneborough, the name of Sir Benjamin Keene. Rockingham county, first congressional, second councilor and twenty-third senatorial districts.

**Bridgewater.** Incorporated 1788, originally having been a part of Hill. Grafton county, second congressional, first councilor and fifth senatorial districts.

**Bristol.** Incorporated 1819, originally having been a part of Bridgewater and Hill. Grafton county, second congressional, first councilor and fifth senatorial districts.

**Brookfield.** Incorporated 1794, having originally been a part of Middleton. Carroll county, first congressional, second councilor and fourth senatorial districts.

**Brookline.** Granted 1769 by Governor John Wentworth as Raby, the name of one of his English ancestors, Baron Raby. Originally part of Dunstable. Parts of Hollis were annexed in 1786 and 1787. Incorporated as Brookline, 1798. Hillsborough county, second congressional, fourth councilor and twelfth senatorial districts.

**Campton.** Granted 1761 by Governor Benning Wentworth as Compton, the name of Sir Spencer Compton, Earl of Wilmington. Grafton county, second congressional, first councilor and third senatorial districts.

**Canaan.** Granted by Governor Benning Wentworth, 1761. Grafton county, second congressional, first councilor and fifth senatorial districts.

**Candia.** Incorporated by Governor Benning Wentworth, 1763, originally known as Charming fare. Rockingham county, first congressional, third councilor and twenty-second senatorial districts.

**Canterbury.** Granted by Lieutenant-Governor John Wentworth, 1727 and incorporated 1741. Merrimack county, first congressional, fifth councilor and seventh senatorial districts.

**Carroll.** Granted by Governor John Wentworth, 1772, as Bretton Woods, after Bretton Hall, the ancestral English home of the Wentworths. Incorporated 1832 as Carroll, bearing the name of Charles Carroil of Maryland, signer of the Declaration of Independence, who died that year. Coos county, second congressional, first councilor and second senatorial districts.

**Center Harbor.** Incorporated 1797, originally a part of New Hampton. Part of Meredith annexed, 1873. Belknap county, first congressional, fifth councilor and sixth senatorial districts.

**Charlestown.** Granted 1735 by Governor Jonathan Belcher as Number Four. Re-granted 1753 by Governor Benning Wentworth as Charlestown, the surname of Admiral Sir Charles Knowles. Part of Unity annexed, 1810. Sullivan county, second congressional, fifth councilor and eighth senatorial districts.

**Chatham.** Granted 1767 by Governor Benning Wentworth, bearing the name of Sir William Pitt, Earl of Chatham. Part of Conway annexed, 1823. Carroll county, first congressional, first councilor and fourth senatorial districts.

**Chester.** Granted 1721 by Lieutenant Governor John Wentworth as Cheshire and incorporated 1722 as Chester, bearing the name of Frederick Lewis, Prince of Wales and Earl of Chester. Rockingham county, first congressional, third councilor and twenty-second senatorial districts.

**Chesterfield.** Granted 1752 by Governor Benning Wentworth as Number One. Re-granted 1760 as Chesterfield, the name of Philip Stanhope, Earl of Chesterfield. Cheshire county, second congressional, fourth councilor and tenth senatorial districts.

**Chichester.** Granted 1727 by Lieutenant-Governor John Wentworth, bearing the name of Thomas Pelham-Holles, Earl of Chichester. Merrimack county, first congressional, fifth councilor and fourteenth senatorial districts.

**Clarksville.** Incorporated 1853, originally known as the Dartmouth College Grant. Coos county, second congressional, first councilor and second senatorial districts.

**Colebrook.** Granted 1762 by Governor Benning Wentworth as Dryden, the name of the English poet. Re-granted 1770 by Governor John Wentworth as Colebrook, the name of Sir George Colebrooke. Incorporated 1896. Coos county, second congressional, first councilor and second senatorial districts.

**Columbia.** Granted 1762 by Governor Benning Wentworth as Preston, bearing the name of Richard Graham, Viscount Preston. Regranted 1770 by Governor John Wentworth as Cockburn, the name of Sir James Cockburne. Incorporated 1811 as Columbia. Coos county, second congressional, first councilor and second senatorial districts.

**Conway.** Granted 1765 by Governor Benning Wentworth, bearing the name of General Henry Seymour Conway, Earl of Hertford, England. Carroll county, first congressional, first councilor and fourth senatorial districts.

**Cornish.** Granted 1763 by Governor Benning Wentworth, bearing the name of Alderman Henry Cornish of London. Part of Croydon annexed 1809 and part of Grantham annexed 1844. Sullivan county, second congressional, fifth councilor and eighth senatorial districts.

**Croydon.** Granted 1763 by Governor Benning Wentworth. Sullivan county, second congressional, fifth councilor and eighth senatorial districts.

**Dalton.** Granted 1764 by Governor Benning Wentworth as Chiswick, the name of the Duke of Devonshire's Castle. Incorporated 1784 as Dalton, the name of one of the incorporators. Coos county, second congressional, first councilor and second senatorial districts.

**Danbury.** Incorporated 1795, originally having been a part of Alexandria. Parts of Wilmot annexed 1848 and 1878 and parts of Hill annexed, 1858. Merrimack county, second congressional, fifth councilor and seventh senatorial districts.

**Danville.** Granted 1760 by Governor Benning Wentworth as Hawke, the name of Admiral Sir Edward Hawke. Incorporated as Danville 1836. Part of Fremont annexed 1783 and part of Hampstead annexed, 1877. Rockingham county, first congressional, second councilor and twenty-third senatorial districts.

**Deerfield.** Incorporated 1766 by Governor Benning Wentworth, having originally been a part of Nottingham. Rockingham county, first congressional, second councilor and twenty-second senatorial districts.

**Deering.** Granted 1774 by Governor John Wentworth, bearing the family name of his wife's mother. Originally known as Cumberland, the name of William Augustus, Duke of Cumberland and Society-Land. Hillsborough county, second congressional, fourth councilor and ninth senatorial districts.

**Derry.** Incorporated 1827, originally a part of Londonderry. Named for the home of the Scotch Colony coming from the north of Ireland. Rockingham county, first congressional, third councilor and twenty-second senatorial districts.

**Dorchester.** Granted 1761 by Governor Benning Wentworth, bearing the name of Sir Evelyn Pierrepont, Marquis of Dorchester. Grafton county, second congressional, first councilor and fifth senatorial districts.

**Dublin.** Granted 1749 by Governor Benning Wentworth as Monadnock. Incorporated by Governor John Wentworth 1771 as Dublin, the name of the town in Ireland. Cheshire county, second congressional, fourth councilor and eleventh senatorial districts.

**Dummer.** Granted 1773 by Governor John Wentworth, bearing the name of Governor William Dummer of Massachusetts. Incorporated 1848. Part of Stark annexed 1868. Coos county, second congressional, first councilor and first senatorial districts.

**Dunbarton.** Granted 1735 by Governor Jonathan Belcher as Gorhamtown. Re-granted by Governor Benning Wentworth 1748 as Starktown after the father of General John Stark. Incorporated 1765 as Dunbarton. Merrimack county, second congressional, fifth councilor and fourteenth senatorial districts.

**Durham.** Incorporated 1732 by Governor Jonathan Belcher, originally having been known as Oyster River. Strafford county, first congressional, second councilor and twenty-first senatorial districts.

**East Kingston.** Incorporated 1738 by Governor Jonathan Belcher, originally having been a part of Kingston. Rockingham county, first congressional, second councilor and twenty-third senatorial districts.

**Easton.** Incorporated 1876, having originally been a part of Lincoln and Landaff. Grafton county, second congressional, first councilor and third senatorial districts.

**Eaton.** Granted 1760 by Governor Benning Wentworth, bearing the name of Governor Theophilus Eaton of Connecticut. Carroll county, first congressional, first councilor and fourth senatorial districts.

**Effingham.** Granted 1749 by Governor Benning Wentworth as Leavittstown. Incorporated 1778 as Effingham. Parts of Ossipee and Wakefield annexed 1820. Carroll county, first congressional, first councilor and fourth senatorial districts.

**Ellsworth.** Granted 1769 by Governor John Wentworth as Trecothick, the name of Barlow Trecothick, Lord Mayor of London. Incorporated 1802 as Ellsworth. Grafton county, second congressional, first councilor and fifth senatorial districts.

**Enfield.** Granted 1761 by Governor Benning Wentworth as Endfield and regranted by Governor John Wentworth as Relhan, the name of Anthony Relhan, one of the incorporators. Incorporated as Enfield, 1784. Part of Grantham annexed 1837. Grafton county, second congressional, first councilor and fifth senatorial districts.

**Epping.** Incorporated 1741 by Governor Benning Wentworth, originally having been a part of Exeter. Rockingham county, first congressional, second councilor and twenty-third senatorial districts.

**Epsom.** Granted 1727 by Lieutenant-Governor John Wentworth. Merrimack county, first congressional, fifth councilor and fourteenth senatorial districts.

**Errol.** Granted 1774 by Governor John Wentworth. Incorporated 1836. Coos county, second congressional, first councilor and first senatorial districts.

**Exeter.** Established by the Massachusetts government 1641, having originally been settled by the Reverend John Wheelwright. Rockingham county, first congressional, second councilor and twenty-third senatorial districts.

**Farmington.** Incorporated 1798, having originally been a part of Rochester. Strafford county, first congressional, second councilor and twentieth senatorial districts.

**Fitzwilliam.** Granted 1752 by Governor Benning Wentworth as Monadnock Number Four. Incorporated 1773 by Governor John Wentworth as Fitzwilliam, the name of Sir William Fitzwilliam, Earl Fitzwilliam. Cheshire county, second congressional, fourth councilor and eleventh senatorial districts.

**Francestown.** Incorporated 1772 by Governor John Wentworth, bearing the name of his wife, Frances Deering Wentworth. Parts of Greenfield and Society Land annexed in 1792 and 1802. Hillsborough county, second congressional, fourth councilor and ninth senatorial districts.

**Franconia.** Granted 1764 by Governor Benning Wentworth. Grafton county, second congressional, first councilor and second senatorial districts.

**Freedom.** Incorporated 1832, having originally been known as North Effingham. Carroll county, first congressional, first councilor and fourth senatorial districts.

**Fremont.** Granted 1764 by Governor Benning Wentworth as Poplin. Incorporated 1854 as Fremont, bearing the name of General John C. Fremont. Rockingham county, first congressional, second councilor and twenty-third senatorial districts.

**Gilford.** Incorporated 1812, originally having been known as Gunstock Parish. Land in Lake Winnepesaukee annexed 1826, part of Gilmanton annexed 1851, and part of Laconia annexed in 1776. Belknap county, first congressional, second councilor and sixth senatorial districts.

**Gilmanton.** Granted 1727 by Lieutenant-Governor John Wentworth, bearing the name of many of its early settlers. Governor's Island in Lake Winnepesaukee annexed 1799. Belknap county, first congressional, second councilor and sixth senatorial districts.

**Gilsum.** Granted 1752 by Governor Benning Wentworth as Boyle, the name of Sir Richard Boyle, Earl of Burlington. Re-granted 1763 as Gilsum, a name coined from the first syllables of the names of two grantees, Gilbert and Summer. Cheshire county, second congressional, fourth councilor and tenth senatorial districts.

**Goffstown.** Granted 1733 by Governor Jonathan Belcher of Massachusetts as Narragansett Number Four. Incorporated 1761 by Governor John Wentworth as Goffstown, bearing the name of Colonel John Goffe. Islands in the Merrimack River annexed, 1825. Part of New Boston annexed 1836. Hillsborough county, first congressional, fourth councilor and fourteenth senatorial districts.

**Gorham.** Granted 1770 by Lieutenant John Wentworth as Shelburne, bearing the name of William Pelty, Earl of Shelburne. Incorporated 1836 as Gorham. Coos county, second congressional, first councilor and first senatorial districts.

**Goshen.** Incorporated 1791, originally having been parts of Newbury, Sunapee, Newport, Unity and Lempster. Another part of Unity annexed, 1837. Sullivan county, second congressional, fifth councilor and eighth senatorial districts.

**Grafton.** Granted 1761 by Governor Benning Wentworth, bearing the name of Sir Augustus Henry Fitzroy, Duke of Grafton. Incorporated 1778. Grafton county, second congressional, first councilor and fifth senatorial districts.

**Grantham.** Granted 1761 by Governor Benning Wentworth, bearing the name of Sir Thomas Robinson, Duke of Grantham. Incorporated 1818. Part of Springfield annexed 1858. Sullivan county, second congressional, fifth councilor and eighth senatorial districts.

**Greenfield.** Incorporated 1791, having been a part of Peterborough and Lyndeborough. Hillsborough county, second congressional, fourth councilor and twelfth senatorial districts.

**Greenland.** Established 1704, having been originally a part of Portsmouth. Parts of Stratham annexed 1805 and 1847. Rockingham county, first congressional, second councilor and twenty-fourth senatorial districts.

**Greenville.** Incorporated 1872. Hillsborough county, second congressional, fourth councilor and twelfth senatorial districts.

**Groton.** Granted 1761 by Governor Benning Wentworth as Cockermouth, bearing the name of Sir Charles Wyndham, Baron Cockermouth. Incorporated 1796 as Groton. Part of Hebron annexed 1845. Grafton county, second congressional, first councilor and fifth senatorial districts.

**Hampstead.** Incorporated by Governor Benning Wentworth in 1749, having been originally known as Timberlane, and a part of Massachusetts. Part of Atkinson annexed 1859. Rockingham county, first congressional, second councilor and twenty-third senatorial districts.

**Hampton.** Granted 1635, having originally been known as Winnacunnet, an Indian name. Incorporated 1639. Rockingham county, first congressional, second councilor and twenty-third senatorial districts.

**Hampton Falls.** Incorporated 1726 by Lieutenant-Governor John Wentworth, having originally been a part of Hampton. Rockingham county, first congressional, second councilor and twenty-third senatorial districts.

**Hancock.** Incorporated 1779, bearing the name of John Hancock, signer of the Declaration of Independence. Hillsborough county, second congressional, fourth councilor and eleventh senatorial districts.

**Hanover.** Granted 1761 by Governor Benning Wentworth, bearing the name of King George III of the House of Hanover. Grafton county, second congressional, first councilor and fifth senatorial districts.

**Harrisville.** Incorporated 1870, originally having been a part of Dublin and Nelson. Cheshire county, second congressional, fourth councilor and eleventh senatorial districts.

**Hart's Location.** Granted 1772 by Governor John Wentworth. Part of Bartlett annexed 1861. Carroll county, first congressional, first councilor and fourth senatorial districts.

**Haverhill.** Granted 1763 by Governor Benning Wentworth, originally known as Lower Coos. Grafton county, second congressional, first councilor and third senatorial districts.

**Hebron.** Incorporated 1792, having originally been part of Cocker-mouth and Plymouth. Grafton county, second congressional, first councilor and fifth senatorial districts.

**Henniker.** Incorporated 1768 by Governor Benning Wentworth, bearing the name of John Henniker, M. P. of the London Board of Trade. Merrimack county, second congressional, fifth councilor and ninth senatorial districts.

**Hill.** Incorporated 1753 by Governor John Wentworth as New Chester. Incorporated 1837, bearing the name of Governor Isaac Hill. Merrimack county, second congressional, fifth councilor and seventh senatorial districts.

**Hillsborough.** Granted 1735 by Governor Jonathan Belcher as Number Seven. Granted 1748 by Governor Benning Wentworth as Hillsborough, bearing the name of Sir Wills Hill, Earl of Hillsborough. Incorporated 1772. Hillsborough county, second congressional, fourth councilor and ninth senatorial districts.

**Hinsdale.** Incorporated 1753 by Governor Benning Wentworth, bearing the name of Colonel Ebenezer Hinsdale, and having originally been a part of Winchester. Cheshire county, second congressional, fourth councilor and eleventh senatorial districts.

**Holderness.** Granted 1751 by Governor Benning Wentworth, bearing the name of Robert Darcy, Earl of Holderness. Grafton county, second congressional, first councilor and third senatorial districts.

**Hollis.** Incorporated 1746 by Governor Benning Wentworth, bearing the name of Thomas Pelham Holles, Duke of Newcastle. Originally a part of Dunstable, Massachusetts. Part of Monson annexed 1770 and part of Nashua annexed 1773. Hillsborough county, second congressional, fourth councilor and twelfth senatorial districts.

**Hocksett.** Incorporated 1822, having originally been a part of Chester, Dunbarton and Goffstown. Merrimack county, first congressional, third councilor and fourteenth senatorial districts.

**Hopkinton.** Granted 1735 by Governor Jonathan Belcher. Incorporated 1765. Merrimack county, second congressional, fifth councilor and ninth senatorial districts.

**Hudson.** Granted 1722 by Lieutenant-Governor John Wentworth as Nottingham, bearing the name of Daniel Finch, Earl of Nottingham. Incorporated 1746 by Governor Benning Wentworth as Nottingham West and 1830 as Hudson. Part of Londonderry annexed 1778. Hillsborough county, first congressional, fourth councilor and twenty-second senatorial districts.

**Jackson.** Incorporated 1800 as Adams, bearing the name of President John Adams and having originally been known as New Madbury. Incorporated 1829 as Jackson, bearing the name of President Andrew Jackson. Carroll county, first congressional, first councilor and fourth senatorial districts.

**Jaffrey.** Granted 1749 by Governor Benning Wentworth, as Monadnock Number Two. Incorporated 1773, bearing the name of George Jaffrey. Cheshire county, second congressional, fourth councilor and eleventh senatorial districts.

**Jefferson.** Granted 1765 by Governor Benning Wentworth as Dartmouth, bearing the name of Sir William Legge, Earl of Dartmouth. Incorporated 1796 as Jefferson, bearing the name of President Thomas Jefferson. Coos county, second congressional, first councilor and second senatorial districts.

**Kensington.** Incorporated 1737 by Governor Jonathan Belcher, bearing the name of Sir Edward Rich, Baron Kensington. Rockingham county, first congressional, second councilor and twenty-third senatorial districts.

**Kingston.** Granted 1694 by the Massachusetts Government as Kingstown. Rockingham county, first congressional, second councilor and twenty-third senatorial districts.

**Lancaster.** Granted 1763 by Governor Benning Wentworth. Parts of Stark and Kilkenny annexed 1840 and 1842. Coos county, second congressional, first councilor and second senatorial districts.

**Landaff.** Granted 1764 by Governor Benning Wentworth, bearing the name of Admiral Sir Thomas Matthews of Landaff. Incorporated 1774. Part of Lincoln annexed 1845. Grafton county, second congressional, first councilor and third senatorial districts.

**Langdon.** Incorporated 1787, bearing the name of Governor John Langdon. Sullivan county, second congressional, fifth councilor and eighth senatorial districts.

**Lebanon.** Granted 1761 by Governor Benning Wentworth. Grafton county, second congressional, first councilor and fifth senatorial districts.

**Lee.** Incorporated 1766 by Governor Benning Wentworth, bearing the name of General Charles Lee. Strafford county, first congressional, second councilor and twenty-first senatorial districts.

**Lempster.** Granted 1735 by Governor Jonathan Belcher as Number Nine. Granted 1753 by Governor Benning Wentworth as Dupplin, bearing the name of Sir Thomas Hay, Lord Dupplin. Incorporated 1761 as Lempster, the name of Sir Thomas Fermor, Baron Lempster. Sullivan county, second congressional, fifth councilor and eighth senatorial districts.

**Lincoln.** Granted 1764 by Governor Benning Wentworth, bearing the name of Sir Henry Clinton, Earl of Lincoln. Part of Livermore annexed 1901. Grafton county, second congressional, first councilor and third senatorial districts.

**Lisbon.** Granted 1763 by Governor Benning Wentworth as Concord and 1764 as Chiswick, bearing the name of Chiswick Castle, the home of the Duke of Devonshire. Re granted 1768 as Gunthwaite and incorporated 1824 as Lisbon. Grafton county, second congressional, first councilor and third senatorial districts.

**Litchfield.** Granted 1729 by Lieutenant-Governor John Wentworth as Brenton's Farm, bearing the name of William Brenton of Rhode Island, originally having been known by the Indian name of Naticook. Incorporated 1749 as Litchfield, bearing the name of Sir George Lee, Earl of Litchfield. Hillsborough county, first congressional, fourth councilor and twenty-second senatorial districts.

**Littleton.** Granted 1770 by Governor John Wentworth as Aphorp, bearing the name of George Aphorp of the London Board of Trade, and originally a part of Chiswick. Incorporated 1784 as Littleton. Grafton county, second congressional, first councilor and third senatorial districts.

**Londonderry.** Granted 1722 by Lieutenant-Governor John Wentworth, bearing the name of the Scotch settlement in the North of Ireland. Originally known as Nutfield. Rockingham county, first congressional, third councilor and twenty-second senatorial districts.

**Loudon.** Incorporated 1773 by Governor John Wentworth, bearing the name of Sir John Campbell, Earl of Loudon. Originally a part of Canterbury. Part of Canterbury annexed 1853. Merrimack county, first congressional, fifth councilor and fourteenth senatorial districts.

**Lyman.** Granted 1761 by Governor Benning Wentworth, bearing the name of General Phineas Lyman. Grafton county, second congressional, first councilor and third senatorial districts.

**Lyme.** Granted 1761 by Governor Benning Wentworth, bearing the name of Lyme, Connecticut. Grafton county, second congressional, first councilor and fifth senatorial districts.

**Lyndeborough.** Granted 1735 by Governor Jonathan Belcher as Salem-Canada. Granted 1753 by Governor Benning Wentworth as Lyndeborough, bearing the name of Benjamin Lynde. Hillsborough county, second congressional, fourth councilor and twelfth senatorial districts.

**Madbury.** Incorporated 1755 by Governor Benning Wentworth having been originally a part of Dover and Durham. Strafford county, first congressional, second councilor and twenty-first senatorial districts.

**Madison.** Incorporated 1852, originally a part of Eaton and bearing the name of President James Madison. Carroll county, first congressional, first councilor and fourth senatorial districts.

**Marlborough.** Granted 1752 by Governor Benning Wentworth as Monadnock Number Five. Incorporated 1776 as Marlborough, bearing the name of Marlborough, Massachusetts. Part of Dublin annexed 1818, part of Swanzey annexed 1842 and part of Troy annexed 1870. Cheshire county, second congressional, fourth councilor and eleventh senatorial districts.

**Marlow.** Granted 1753 by Governor Benning Wentworth as Addison, bearing the name of Joseph Addison, English essayist and poet. Regranted 1761 as Marlow, bearing the name of Sir Christopher Marlowe. Cheshire county, second congressional, fourth councilor and tenth senatorial districts.

**Mason.** Granted 1749 by Governor Benning Wentworth as Number One. Incorporated 1768 as Mason, bearing the name of Captain John Mason, founder of New Hampshire. Hillsborough county, second congressional, fourth councilor and twelfth senatorial districts.

**Meredith.** Granted 1748 by Governor Benning Wentworth as Palmerstown and New Salem. Incorporated 1768 by Governor John Wentworth, bearing the name of Sir William Meredith. Belknap county, first congressional, fifth councilor and sixth senatorial districts.

**Merrimack.** Incorporated 1746 by Governor Benning Wentworth, having originally been part of Dunstable. Hillsborough county, first congressional, fourth councilor and twelfth senatorial districts.

**Middleton.** Granted 1749 by Governor Benning Wentworth, bearing the name of Sir Charles Middleton, Earl of Monmouth. Incorporated 1778. Strafford county, first congressional, second councilor and twentieth senatorial districts.

**Milan.** Granted 1771 by Governor John Wentworth as Paulsburg, bearing the name of Paul Wentworth of England. Incorporated as Milan 1824. Coos county, second congressional, first councilor and first senatorial districts.

**Milford.** Incorporated 1794, originally having been a part of Hollis, Amherst and Monson. Part of Lyndeborough annexed 1873. Hillsborough county, second congressional, fourth councilor and twelfth senatorial districts.

**Milton.** Incorporated 1802, originally having been a part of Rochester. Strafford county, first congressional, second councilor and twentieth senatorial districts.

**Monroe.** Incorporated 1854, originally having been a part of Lyman, bearing the name of President James Monroe. Part of Bath annexed, 1897. Grafton county, second congressional, first councilor and third senatorial districts.

**Mont Vernon.** Incorporated 1803, bearing the name of the home of General Washington, and having originally been a part of Amherst. Hillsborough county, second congressional, fourth councilor and twelfth senatorial districts.

**Moultonborough.** Granted 1763 by Governor Benning Wentworth, bearing the name of Colonel Jonathan Moulton. Incorporated 1777. Carroll county, first congressional, first councilor and fourth senatorial districts.

**Nelson.** Granted 1752 by Governor Benning Wentworth as Monadnock Number Six. Incorporated 1774 as Packersfield and 1814 as Nelson, bearing the name of Lord Horatio Nelson of the English Navy. Part of Stoddard annexed 1835. Cheshire county, second congressional, fourth councilor and tenth senatorial districts.

**New Boston.** Granted 1735 by Governor Jonathan Belcher as Lanestown. Incorporated 1763 by Governor Benning Wentworth as New Boston, bearing the name of Boston, Massachusetts. Hillsborough county, second congressional, fourth councilor and fourteenth senatorial districts.

**Newbury.** Granted 1763 by Governor Benning Wentworth as Dantzic. Incorporated 1778 as Fishersfield, bearing the name of John Fisher, one of the incorporators. Incorporated 1837 as Newbury. Merrimack county, second congressional, fifth councilor and ninth senatorial districts.

**New Castle.** Incorporated 1693, originally having been a part of Portsmouth and known as Great Island. Rockingham county, first congressional, second councilor and twenty-fourth senatorial districts.

**New Durham.** Granted 1749 by Governor Benning Wentworth as Coheco Township. Incorporated 1762 as New Durham. Strafford county, first congressional, second councilor and twentieth senatorial districts.

**Newfields.** Incorporated 1895, having originally been a part of Exeter and Newmarket. Rockingham county, first congressional, second councilor and twenty-third senatorial districts.

**New Hampton.** Granted 1765 by Governor Benning Wentworth as Moultonborough Addition. Incorporated as New Hampton 1777. Belknap county, first congressional, fifth councilor and fifth senatorial districts.

**Newington.** Incorporated 1764 by Governor Benning Wentworth, originally having been a part of Dover. Rockingham county, first congressional, second councilor and twenty-fourth senatorial districts.

**New Ipswich.** Granted 1735 by Governor Jonathan Belcher. Incorporated 1762 as Ipswich by Governor Benning Wentworth and New Ipswich in 1766. Hillsborough county, second congressional, fourth councilor and twelfth senatorial districts.

**New London.** Granted 1753 by Governor Benning Wentworth as Heidelberg. Re-granted 1773 by Governor John Wentworth as Alexandria Addition. Incorporated 1779 as New London. Parts of Kearsarge Gore and Sunapee annexed 1793, 1804, and 1817. Merrimack county, second congressional, fifth councilor and seventh senatorial districts.

**Newmarket.** Incorporated 1727 by Lieutenant-Governor John Wentworth, originally having been a part of Exeter. Part of Durham annexed 1870. Rockingham county, first congressional, second councilor and twenty-fourth senatorial districts.

**Newport.** Granted 1753 by Governor Benning Wentworth as Grenville, bearing the name of George Grenville, Prime Minister of England. Incorporated 1761 as Newport, bearing the name of Sir Henry Newport, Baron Newport. Sullivan county, second congressional, fifth councilor and eighth senatorial districts.

**Newton.** Incorporated 1749 by Governor Benning Wentworth as Newtown. Part of East Kingston annexed 1845. Incorporated as Newton 1846. Rockingham county, first congressional, second councilor and twenty-third senatorial districts.

**Northfield.** Incorporated 1780 having originally been a part of Canterbury. Merrimack county, first congressional, fifth councilor and seventh senatorial districts.

**North Hampton.** Incorporated 1742 by Governor Benning Wentworth, having originally been a part of Hampton. Rockingham county, first congressional, second councilor and twenty-third senatorial districts.

**Northumberland.** Granted 1761 by Governor Benning Wentworth as Stonington. Regranted 1771 as Northumberland, bearing the name of Hugh Smithson, Duke of Northumberland. Parts of Stark annexed 1855 and 1863. Coos county, second congressional, first councilor and second senatorial districts.

**Northwood.** Incorporated 1773 by Governor John Wentworth, having originally been part of Nottingham. Rockingham county, first congressional, second councilor and twenty-second senatorial districts.

**Nottingham.** Incorporated 1722 by Lieutenant-Governor John Wentworth, bearing the name of Sir Daniel Finch, Earl of Nottingham. Rockingham county, first congressional, second councilor and twenty-second senatorial districts.

**Orange.** Granted 1769 by Governor John Wentworth as Cardigan, bearing the name of James Brudenel, Earl of Cardigan. Incorporated 1790 as Orange. Grafton county, second congressional, first councilor and fifth senatorial districts.

**Orford.** Granted 1761 by Governor Benning Wentworth, bearing the name of Sir Robert Walpole, Earl of Orford. Grafton county, second congressional, first councilor and fifth senatorial districts.

**Ossipee.** Incorporated 1785, bearing the name of the Ossipee Indians. Carroll county, first congressional, first councilor and fourth senatorial districts.

**Pelham.** Incorporated 1746 by Governor Benning Wentworth, bearing the name of Sir Henry Pelham, Prime Minister of England. Hillsborough county, first congressional, fourth councilor and twenty-second senatorial districts.

**Pembroke.** Granted 1728 by Lieutenant-Governor John Wentworth as Suncook and Lovewell's town. Incorporated 1759 by Governor Benning Wentworth as Pembroke, bearing the name of Sir Henry Herbert, Earl of Pembroke. Part of Bow annexed 1804. Merrimack county, first congressional, fifth councilor and fourteenth senatorial districts.

**Peterborough.** Granted 1737 by Governor Jonathan Belcher, bearing the name of Charles Mordaunt, Earl of Peterborough. Incorporated 1760 by Governor Benning Wentworth. Hillsborough county, second congressional, fourth councilor and eleventh senatorial districts.

**Piermont.** Granted 1764 by Governor Benning Wentworth. Grafton county, second congressional, first councilor and third senatorial districts.

**Pittsburg.** Incorporated 1840, having originally been known as Indian Stream Territory. Coos county, second congressional, first councilor and second senatorial districts.

**Pittsfield.** Incorporated 1782, originally having been a part of Chichester. Merrimack county, first congressional, fifth councilor and fourteenth senatorial districts.

**Plainfield.** Granted 1761 by Governor Benning Wentworth. Sullivan county, second congressional, fifth councilor and eighth senatorial districts.

**Plaistow.** Incorporated 1749 by Governor Benning Wentworth, originally having been a part of Haverhill, Massachusetts. Part of Kingston annexed 1831. Rockingham county, first congressional, second councilor and twenty-third senatorial districts.

**Plymouth.** Granted 1763 by Governor Benning Wentworth. Parts of Hebron and Campton annexed 1845 and 1860. Grafton county, second congressional, first councilor and third senatorial districts.

**Randolph.** Granted 1772 by Governor John Wentworth as Durand, bearing the name of John Durand of the London Board of Trade. Incorporated 1824 as Randolph, bearing the name of John Randolph of Virginia. Coos county, second congressional, first councilor and first senatorial districts.

**Raymond.** Incorporated 1764 by Governor Benning Wentworth, originally having been called Freetown. Rockingham county, first congressional, third councilor and twenty-second senatorial districts.

**Richmond.** Granted 1735 by Governor Jonathan Belcher as Sylvester-Canada, bearing the name of Captain Joseph Sylvester, who fought in the Indian Wars. Incorporated 1752 by Governor Benning Wentworth as Richmond, bearing the name of Charles Lennox, Duke of Richmond. Cheshire county, second congressional, fourth councilor and eleventh senatorial districts.

**Rindge.** Granted 1736 by Governor Jonathan Belcher as Rowley-Canada. Granted 1749 by Governor Benning Wentworth as Monadnock Number One. Incorporated 1768 by Governor John Wentworth as Rindge, bearing the name of Daniel Rindge of Portsmouth. Cheshire county, second congressional, fourth councilor and eleventh senatorial districts.

**Rollinsford.** Incorporated 1849. Originally a part of Semersworth. Strafford county, first congressional, second councilor and twenty-first senatorial districts.

**Roxbury.** Incorporated 1812, originally a part of Nelson, Keene and Marlborough. Cheshire county, second congressional, fourth councilor and tenth senatorial districts.

**Rumney.** Granted 1761 by Governor Benning Wentworth, bearing the name of Sir Charles Marsham, Earl of Romney. Grafton county, second congressional, first councilor and fifth senatorial districts.

**Rye.** Incorporated 1726 by Lieutenant-Governor John Wentworth. Part of New Castle annexed 1791. Gosport and Star Island annexed 1876. Rockingham county, first congressional, second councilor and twenty-fourth senatorial districts.

**Salem.** Incorporated 1750 by Governor Benning Wentworth. Rockingham county, first congressional, third councilor and twenty-second senatorial districts.

**Salisbury.** Granted 1736 by Governor Jonathan Belcher as Baker's Town, bearing the name of Captain Thomas Baker. Re-granted 1749 as Stevenstown, bearing the name of Major Ebenezer Stevens and known as Major Stevens Town. Incorporated 1768 as Salisbury, bearing the name of Salisbury, Massachusetts. Part of Franklin annexed 1869. Merrimack county, second congressional, fifth councilor and ninth senatorial districts.

**Sanbornton.** Granted 1748 by Governor Benning Wentworth. Incorporated 1770. Part of Tilton annexed 1870. Belknap county, first congressional, fifth councilor and sixth senatorial districts.

**Sandown.** Incorporated 1756 by Governor Benning Wentworth, originally having been a part of Kingston. Rockingham county, first congressional, second councilor and twenty-third senatorial districts.

**Sandwich.** Granted 1763 by Governor Benning Wentworth, bearing the name of Sir John Montagu, Earl of Sandwich. Carroll county, first congressional, first councilor and fourth senatorial districts.

**Seabrook.** Incorporated 1768 by Governor Benning Wentworth, originally having been a part of Hampton. Part of Hampton Falls annexed 1816. Part of South Hampton annexed 1822. Rockingham county, first congressional, second councilor and twenty-third senatorial districts.

**Sharon.** Incorporated 1791, originally having been a part of Peterborough. Hillsborough county, second congressional, fourth councilor and eleventh senatorial districts.

**Shelburne.** Granted 1769 by Governor John Wentworth, bearing the name of Sir William Fitzmaurice Petty, Earl of Shelburne. Coos county, second congressional, first councilor and first senatorial districts.

**South Hampton.** Incorporated 1742 by Governor Benning Wentworth. Part of East Kingston annexed 1824. Rockingham county, first congressional, second councilor and twenty-third senatorial districts.

**Springfield.** Granted 1769 by Governor Benning Wentworth as Protectworth. Incorporated 1794 as Springfield. Sullivan county, second congressional, fifth councilor and eighth senatorial districts.

**Stark.** Granted 1774 by Governor John Wentworth as Percy, bearing the name of Hugh Smithson, Earl Percy. Incorporated 1832 as Stark, bearing the name of General John Stark. Part of Stratford annexed 1832. Coos county, second congressional, first councilor and second senatorial districts.

**Stewartstown.** Granted 1770 by Governor John Wentworth as Stuart, bearing the name of Sir John Stuart, Earl of Bute. Incorporated 1799, as Stewartstown. Coos county, second congressional, first councilor and second senatorial districts.

**Stoddard.** Granted 1752 by Governor Benning Wentworth as Monadnock Number Seven. Incorporated 1774 by Governor John Wentworth as Stoddard, bearing the name of Colonel Sampson Stoddard. Part of Marlow annexed 1797. Cheshire county, second congressional, fourth councilor and tenth senatorial districts.

**Strafford.** Incorporated 1820, bearing the name of Sir William Wentworth, Earl of Strafford. Strafford county, first congressional, second councilor and twentieth senatorial districts.

**Stratford.** Granted 1762 by Governor Benning Wentworth as Woodbury. Granted 1773 by Governor John Wentworth as Stratford. Coos county, second congressional, first councilor and second senatorial districts.

**Stratham.** Incorporated 1716 by Governor Samuel Shute, bearing the name of Baroness Elizabeth Howland of Streatham, wife of the Duke of Bedford. Rockingham county, first congressional, second councilor and twenty-fourth senatorial districts.

**Sullivan.** Incorporated 1787, having originally been a part of Stoddard, Nelson, Keene and Gilsum, bearing the name of General John Sullivan. Cheshire county, second congressional, fourth councilor and tenth senatorial districts.

**Sunapee.** Granted 1768 by Governor Benning Wentworth as Saville, bearing the name of Sir George Saville. Incorporated 1781 as Wendell, bearing the name of John Wendell of Portsmouth. Incorporated 1850 as Sunapee. Sullivan county, second congressional, fifth councilor and eighth senatorial districts.

**Surry.** Granted 1769 by Governor Benning Wentworth, bearing the name of Sir Charles Howard, Earl of Surry. Cheshire county, second congressional, fourth councilor and tenth senatorial districts.

**Sutton.** Granted 1749 by Governor Benning Wentworth as Perry's-town, bearing the name of Obadiah Perry. Incorporated 1784 as Sutton. Merrimack county, second congressional, fifth councilor and ninth senatorial districts.

**Swanzy.** Granted 1733 by Governor Jonathan Belcher as Lower Ashuelot. Incorporated 1753 as Swanzy. Cheshire county, second congressional, fourth councilor and eleventh senatorial districts.

**Tamworth.** Granted 1766 by Governor Benning Wentworth, bearing the name of Admiral Washington Shirley, Viscount Tamworth. Part of Ossipee annexed 1837. Part of Albany annexed 1857. Carroll county, first congressional, first councilor and fourth senatorial districts.

**Temple.** Granted 1750 by Governor Benning Wentworth as Peterborough Slip. Incorporated 1768 as Temple, bearing the name of Sir Richard Temple. Hillsborough county, second congressional, fourth councilor and twelfth senatorial districts.

**Thornton.** Granted 1763 by Governor Benning Wentworth, bearing the name of Matthew Thornton. Incorporated 1781. Grafton county, second congressional, first councilor and third senatorial districts.

**Tilton.** Incorporated 1869, bearing the name of Nathaniel Tilton and originally having been a part of Sanbornton. Belknap county, first congressional, fifth councilor and seventh senatorial districts.

**Troy.** Incorporated 1815, having originally been a part of Marlborough, Fitzwilliam, Swanzey and Richmond. Cheshire county, second congressional, fourth councilor and eleventh senatorial districts.

**Tuftonboro.** Granted 1750 by Governor Benning Wentworth, bearing the name of John Tufton Mason. Incorporated 1795. Carroll county, first congressional, first councilor and fourth senatorial districts.

**Unity.** Granted 1753 by Governor Benning Wentworth as Buckingham, bearing the name of the Marquis of Buckingham. Incorporated 1764 as Unity. Sullivan county, second congressional, fifth councilor and eighth senatorial districts.

**Wakefield.** Granted 1749 by Governor Benning Wentworth, having originally been known as Ham's-town, East-town and Watertown. Incorporated 1774 by Governor John Wentworth as Wakefield, bearing the name of Sir John Ker, Earl of Wakefield. Part of Milton annexed 1858. Carroll county, first congressional, second councilor and fourth senatorial districts.

**Walpole.** Granted 1736 by Governor Jonathan Belcher as Number Three. Granted 1752 by Governor Benning Wentworth as Walpole, bearing the name of Sir Robert Walpole, Earl of Orford. Cheshire county, second congressional, fourth councilor and tenth senatorial districts.

**Warner.** Granted 1735 by Governor Jonathan Belcher as Number One, having originally been known as New Amesbury, Jennesstown and Ryetown. Incorporated 1774 by Governor John Wentworth as Warner, bearing the name of Jonathan Warner of Portsmouth. Merrimack county, second congressional, fifth councilor and ninth senatorial districts.

**Warren.** Granted 1763 by Governor Benning Wentworth, bearing the name of Admiral Sir Peter Warren. Grafton county, second congressional, first councilor and fifth senatorial districts.

**Washington.** Granted 1735 by Governor Jonathan Belcher as Monadnock Number Eight. Incorporated 1776 as Washington. Sullivan county, second congressional, fifth councilor and eighth senatorial districts.

**Waterville.** Incorporated 1829. Grafton county, second congressional, first councilor and fourth senatorial districts.

**Weare.** Granted 1735 by Governor Jonathan Belcher as Beverly-Canada. Granted 1764 by Governor Benning Wentworth as Weare, bearing the name of Meshech Weare. Hillsborough county, second congressional, fourth councilor and fourteenth senatorial districts.

**Webster.** Incorporated 1860, bearing the name of Daniel Webster, having originally been a part of Boscawen. Merrimack county, second congressional, fifth councilor and ninth senatorial districts.

**Wentworth.** Granted 1766 by Governor Benning Wentworth, bearing the name of Governor Wentworth. Part of Orford annexed 1837. Grafton county, second congressional, first councilor and fifth senatorial districts.

**Wentworth's Location.** Incorporated 1881. Coos county, second congressional, first councilor and first senatorial districts.

**Westmoreland.** Granted 1735 by Governor Jonathan Belcher as Number Two. Incorporated 1752 by Governor Benning Wentworth as Westmoreland, bearing the name of Sir John Fane, Earl of Westmoreland. Cheshire county, second congressional, fourth councilor and tenth senatorial districts.

**Whitefield.** Granted 1774 by Governor John Wentworth. Incorporated 1804. Coos county, second congressional, first councilor and second senatorial districts.

**Wilmot.** Incorporated 1807, having originally been a part of New London. Part of Hill annexed 1832. Merrimack county, second congressional, fifth councilor and seventh senatorial districts.

**Wilton.** Granted 1749 by Governor Benning Wentworth as Number Two. Incorporated 1762 as Wilton. Hillsborough county, second congressional, fourth councilor and twelfth senatorial districts.

**Winchester.** Granted 1733 by Governor Jonathan Belcher, bearing the name of Augustus Henry Fitzroy, Earl of Arlington. Incorporated 1753 by Governor Benning Wentworth as Winchester, bearing the name of Sir Charles Paulet, Marquis of Winchester. Cheshire county, second congressional, fourth councilor and eleventh senatorial districts.

**Windham.** Incorporated 1741 by Governor Benning Wentworth, bearing the name of Sir Charles Wyndham. Originally a part of Londonderry. Rockingham county, first congressional, third councilor and twenty-second senatorial districts.

**Windsor.** Incorporated 1798. Hillsborough county, second congressional, fourth councilor and ninth senatorial districts.

**Wolfeboro.** Granted 1759 by Governor Benning Wentworth, bearing the name of General James Wolfe. Incorporated 1770. Carroll county, first congressional, first councilor and fourth senatorial districts.

**Woodstock.** Granted 1763 by Governor Benning Wentworth as Peeling. Incorporated 1840 as Woodstock. Grafton county, second congressional, first councilor and third senatorial districts.

### UNINCORPORATED PLACES

In 1831 the legislature authorized the governor and council to appoint a land commissioner to sell the public lands, and James Willey of Conway was appointed to that office. The following is a list of all the grants that have been made:

**Bean's Grant** was made by Commissioner Willey to Charles Bean of Maine in 1835 and it contained about 3,300 acres.

**Bean's Purchase** was made by Commissioner Willey to Alpheus Bean of Bartlett in 1832 for \$1,023 and contained about 33,000 acres.

**Cambridge** was granted in 1773 by King George the Third to Nathaniel Rogers and others and contained about 23,160 acres.

**Chandler's Purchase** was made by Commissioner Willey to Jeremiah Chandler of Conway in 1835 for \$300 and contained about 10,000 acres.

**Crawford's Purchase** was made by Commissioner Willey to Thomas Abbott, Nathaniel Abbott and Ethan A. Crawford in 1834 for \$8,000 and contained about 15,712 acres.

**Cutt's Grant** was made by the legislature to Thomas Cutts of Maine in 1810.

**Dixville** was granted by the legislature to Timothy Dix, Jr., in 1805 and contained about 29,340 acres and the price was \$4,500.

**Dix's Grant** was made by the legislature to Timothy Dix, Jr., in 1809.

**Erving's Grant** was made by King George the Third to William Erving of Boston, a captain in the French and Indian war, in 1775 and contained about 3,468 acres.

**Green's Grant** was made by King George the Third to Francis Green of Boston, a lieutenant in the French and Indian war, in 1774 and contained about 2,032 acres.

**Gilmanton and Atkinson Academy Grant** was made by the legislature to Gilmanton academy and Atkinson academy in equal shares in 1809 and contained about 13,000 acres.

**Hadley's Purchase** was sold by Commissioner Willey to Henry G. Hadley of Eugene City, Oregon, in 1834 and contained about 8,371 acres. The price was \$500.

**Hale's Location** was granted by King George the Third to Samuel Hale of Portsmouth in 1771 and contained about 1,215 acres.

**Kilkenny** was granted by King George the Third to Jonathan Warner and many others in 1774 and contained about 26,911 acres.

**Low and Burbank's Grant** was made by the legislature through State Treasurer Abner B. Kelly to Clovis Low of Jefferson and Barker Burbank of Shelburne in 1832.

**Martin's Location** was granted by King George the Third to Thomas Martin of Portsmouth, a conductor of artillery stores in the French and Indian war, in 1773 and contained about 2,000 acres.

**Millsfield** was granted by King George the Third to George Boyd and others in 1774 and was named in honor of Thomas Mills. It contained about 23,200 acres. It was organized for voting purposes in 1932.

**Odell** was sold by Commissioner Willey to Richard Odell of Conway in 1834 and contained about 23,751 acres. The price was \$1,863.

**Pinkham's Grant** was made by the legislature to Daniel Pinkham in 1835.

**Sargent's Purchase** was sold by Commissioner Willey to Jacob Sargent of Thornton and others for \$300.

**Second College Grant** was made by the legislature to Dartmouth college in 1807 and contained a tract six miles square.

**Success** was granted by King George the Third in 1773 and contained about 30,472 acres. The grantees were Benjamin Mackay and about seventy others.

**Thompson and Meserve's Purchase** was sold by Commissioner Willey to Samuel W. Thompson of Conway and George P. Meserve of Jackson in 1835 for \$500 and contained about 12,000 acres.

## STATE HOUSE PORTRAITS

---

The galleries of oil paintings in the State House constitute the best collection of portraits of famous New Hampshire men to be found anywhere. These portraits are the property of the state, some given by descendants or admirers of the subjects, a few purchased by legislative appropriations.

The list of portraits is as follows:

### First Floor, Doric Hall

COLONEL ENOCH POOR, a portrait copied by U. D. Tenney from the original by Thaddeus Kosciusko and presented by Colonel Poor's grandson, Colonel Bradbury P. Cilley. The original painting is in an oval locket about two by one and one-half inches in dimensions. Kosciusko sketched it one Sunday in church on a blank leaf of a New Testament, and afterwards the artist, a personal friend of the colonel, colored it and presented it to Colonel Poor. The latter's daughter wore the locket as a breast pin, and upon her death it came into the possession of her son, Colonel Cilley, who had the copy painted. Colonel Poor was born in Andover, Mass., June 21, 1736, later coming to Exeter to live. He held a commission in the French War and was in command of the Third New Hampshire Regiment in the Revolution. This regiment was sent to Canada and Colonel Poor was made brigadier-general in 1777, later being sent to the army in the middle states. He died of fever in camp at Hackensack, N. J., September 9, 1780.

GENERAL JOSEPH CILLEY, portrait copied by U. D. Tenney from an original by Trumbull, presented in 1872 by Colonel Joseph Cilley. General Cilley was born in Nottingham in 1735. In 1758 he enlisted as a private and served on the northern frontiers, later holding a commission under the royal government as captain. At the outbreak of the Revolution he was appointed lieutenant-colonel and made colonel in 1777. After the war he was appointed major-general of the militia and served as representative, senator and councilor. He died in 1799.

GENERAL WILLIAM WHIPPLE, portrait by U. D. Tenney from the original by Trumbull and purchased by the state. General Whipple was born in Kittery, Maine, January 14, 1730, and became a sailor. He was elected to the Continental Congress in 1776 and signed the Declaration of Independence. He was brigadier-general in the War of the Revolution and assisted in negotiating the terms of General Burgoyne's surrender at Saratoga in 1777. After the war he became judge of the superior court and died in Portsmouth November 28, 1785.

GENERAL JOHN STARK, copied by U. D. Tenney, 1873, from an original by Trumbull. General Stark was born in Londonderry, August 28, 1728. He served as lieutenant in the French and Indian Wars and became colonel of a New Hampshire regiment at the outbreak of the Revolution. He was in command at the battle of Bennington and was afterwards made brigadier-general. In 1778 he was in command of the Northern army. He spent fourteen years as a soldier but was never wounded. His services in the Revolutionary War were of great value to the country. After the close of the war he returned to New Hampshire and devoted himself to agricultural and lumbering interests. He died in Manchester May 8, 1822.

CAPTAIN JAMES S. THORTON, original by U. D. Tenney. Captain Thornton was born in Merrimack in 1827. He graduated from Annapolis in 1841, was appointed captain in 1872, and commanded, among other vessels, the famous "Kearsarge." He died at Germantown, Pa., 1875.

COLONEL JOSEPH CILLEY, portrait presented by his descendants in 1876. Colonel Cilley was a soldier and statesman, born in Nottingham in 1791. He served in the War of 1812 and was brevetted captain. In 1846-1847 he served as United States Senator, elected as the Democratic candidate. He died in the town where he was born and always lived, in 1887.

GENERAL JAMES MILLER, copied by U. D. Tenney from original by Henry Willard, presented by the family of General Miller. He was born in Peterborough, April 25, 1776, and became colonel and brevet brigadier-general, serving in the War of 1812.

He was governor of Arkansas from 1819-1825, and collector of the port of Salem, Mass., 1825-1849. He died in Temple, July 7, 1851.

GENERAL BENJAMIN FRANKLIN BUTLER, an original by Darius Cobb, 1889, presented in 1889 by the Butler Club of Massachusetts. General Butler was born in Deerfield, November 5, 1818. He was a lawyer and became a major-general the first year of the Civil War. After the war he became a member of Congress from Massachusetts, 1866-1875 and 1877-1879, and governor of Massachusetts in 1882. Two years later he was a candidate for president of the United States. He died in Lowell, Mass., January 11, 1893.

On the day when the above portrait, considered to be Cobb's masterpiece, was to be presented to the state, great preparations were made by the legislature, then in session. General Butler, who was to make the presentation, missed his train. He at once hired an engine and arrived in Concord with the portrait only a few minutes late for the celebration.

COLONEL EDWARD EPHRAIM CROSS, original by U. D. Tenney, 1882, presented in 1883 by Richard E. Cross, a brother. Colonel Cross was born in Lancaster, April 22, 1832. He took the first steam engine and printing press across the Rocky Mountains in 1858. He was a lieutenant-colonel in the Mexican army in 1860, and became colonel of the 5th New Hampshire Volunteers at the outbreak of the Civil War. He died at Gettysburg, Pa., July 2, 1863.

REAR ADMIRAL GEORGE E. BELKNAP, portrait by F. H. Tompkins, 1896. Admiral Belknap was born in Newport in 1832; he was midshipman when only fifteen years of age; commissioned lieutenant, September 16, 1855; lieutenant-commander, 1862; commander, 1866; commodore, 1885; and rear admiral 1889.

GENERAL JOHN McNEIL, portrait presented by his daughters, Mrs. H. W. Benham and Mrs. F. McNeil Potter in 1874. He was born in Hillsborough, March 25, 1784. He served in the War of 1812 and was colonel and brevet brigadier-general. In 1829 he was surveyor of the port of Boston, and died in Washington, D. C., February 23, 1850.

LIEUTENANT JONATHAN EASTMAN, Jr., an original by U. D. Tenney, presented in 1887 by John E. Frye and other descendants. Jonathan Eastman was born in Concord, N. H., November 14, 1781. He served in the War of 1812-1814 in Col. Ripley's regiment as staff officer, paymaster, and quartermaster. He was at the battle of Stony Creek, fought June 6, 1813, near Niagara, N. Y. He was a justice of the peace from 1833 to his death; and a presidential elector in 1848. He died at Concord, March 23, 1867.

GENERAL CHARLES AUGUSTUS DOYEN, portrait by E. Wyatt Kimball, purchased by the state in 1919. General Doyen was born in Concord, September 3, 1859. He graduated from Annapolis in 1881, was midshipman for two years, then promoted through the ranks to colonel in 1898. He saw service in Cuba during the Spanish-American War and in the Philippine Islands, and was in command of United States Marines at Washington at the outbreak of the war with Germany. Promoted to brigadier-general, March 22, 1917, he went to France in command of the 5th regiment, United States Marines, and was in active service in the Verdun sector but was invalided home in May 1918, and later assigned to command at the Marine training camp in Virginia. He died in 1919.

MAJOR EDWARD E. STURTEVANT, original by Ansel Clough. Major Sturtevant was born in Keene, August 7, 1826. He is supposed to have been the first man to enlist from New Hampshire. He was commissioned captain in the 1st Regiment, then captain of the 5th. He was in every march, skirmish and battle of his regiment until his death upon the field of Fredericksburg, when he fell upholding the flag.

COLONEL JESSE A. GOVE, original by A. Tenney, presented in 1874 by the widow of Colonel Gove. He was born in Weare in 1825, later residing in Concord. He was 2nd lieutenant in 1847, captain of the 10th Infantry in 1855, and colonel of the Massachusetts 22nd Infantry in 1861. He was killed at Gaines Mills, June 27, 1862.

COLONEL PHINEAS P. BIXBY, an original by U. D. Tenney, presented in 1877 by friends of Colonel Bixby. When the war broke out in 1861 Colonel Bixby was engaged in practice in Concord. He volunteered for service and was commissioned adjutant of the 6th

Regiment, New Hampshire Volunteers. He was wounded at the second battle of Bull Run and was taken prisoner to Libby Prison but later exchanged. In 1862 he received his commission as major, was wounded again at Petersburg, after which he was promoted to lieutenant-colonel in 1864 and colonel in 1865. Died January 16, 1877.

GENERAL AARON FLETCHER STEVENS was born in Derry, August 9, 1819. He moved to Nashua in 1838, was admitted to the bar in 1845, and was in the legislature in 1856-1857. At the beginning of the war he was commissioned major of the First New Hampshire Regiment, then served as colonel in the 13th New Hampshire Regiment from 1862 to the end of the war. He was severely wounded at the assault on Fort Harrison in 1864, and appointed brigadier-general, by brevet, December 8, 1864. After the war he served as member of Congress for two terms, 1867-1871. Died in Nashua, May 10, 1887.

HARRIET P. DAME, portrait by Caroline L. Ransom, 1902. Miss Dame, one of the most noted war nurses in the Civil War, was born in Barnstead, July 5, 1815. She volunteered at the outbreak of the war, was taken prisoner at the Second battle of Bull Run, but was given a pass through the lines. In 1863 she had charge of the New Hampshire soldiers' Relief Rooms in Washington. She was at the battle of Gettysburg, and in 1864 was appointed matron of the Eighteenth Hospital corps. From 1867 to 1895 she was employed as clerk in the treasury department in Washington. She died in Concord, April 24, 1900.

MAJOR EVARTS W. FARR, an original by U. D. Tenney, 1881, presented by Major Farr's widow. Major Farr was born in Littleton in 1840. He was educated at Thetford (Vt.) Academy and Dartmouth. In April 1861 he left college, one of the first to answer Lincoln's call. He was commissioned 1st lieutenant, Co. G., 2nd New Hampshire Volunteers, and promoted to captain in 1862. He lost his right arm at Williamsburg. He became captain and then major of the 11th regiment. After the war he was assessor of internal revenue, solicitor for Grafton County, member of the governor's council, and member of Congress 1879-1880, and died in office.

GENERAL JOHN L. THOMPSON, portrait by U. D. Tenney, 1898. General Thompson was born in Plymouth in 1835. He was colonel of the 1st New Hampshire Cavalry and brevet brigadier-general U. S. V. for distinguished and meritorious services. He died in Chicago in 1888.

JOHN HORACE KENT was born in Barnstead. During the Civil War he was sergeant of the 43rd Massachusetts Infantry, and afterwards was deputy United States provost marshal in Portsmouth. From 1887 to 1888 he was warden of the New Hampshire State Prison, and died in Concord in 1888.

MAJOR GENERAL JOHN G. FOSTER, an original portrait by Alfred E. Smith, purchased by the state August 8, 1927. General Foster was born in Whitefield, N. H., May 27, 1823. He graduated from the United States Military Academy in 1846. He entered the engineering corps, served in the Mexican War; in the Civil War at Fort Sumter and Roanoke Island; was commissioned brigadier-general in 1861; made major-general and, in turn, commander of the departments of North Carolina, Ohio and Florida. In 1865 he was brevetted major-general in the regular army, and later placed in charge of engineering projects in the east. He was ranking officer from New Hampshire in the Civil War. He died in Nashua, September 2, 1874.

#### **First Floor, South Corridor**

CYRUS A. SULLOWAY, portrait by Frank French, 1913, presented by New Hampshire State Veterans Association. Mr. Sulloway was born in Grafton, June 8, 1839. He took a partial course at Kimball Union Academy, was admitted to the bar in 1863 and went to practice in Manchester. He became a member of the United States House of Representatives in 1895, which position he held, by successive re-elections, with the exception of two years, 1913-1915, until the date of his death, March 11, 1917. During the Civil War he enlisted three times but was rejected each time for physical disability. In Congress he defended the cause of the veterans of the war and was instrumental in securing relief for them.

GENERAL GEORGE REID, an original portrait by E. Wyatt Kimball. General Reid was born in Londonderry, N. H., 1733. He was made captain of a company of minutemen in 1775 and fought at Bunker Hill, Bemis Heights and Yorktown. He was made brigadier-general of New Hampshire militia in 1785, and sheriff of Rockingham County in 1791. He died in September, 1815.

GENERAL JAMES REED, portrait copied by Anna DeWitt Reed from an original by Trumbull, presented in 1883 by Mrs. Caroline G. Reed. General Reed was from Fitzwilliam, and at the opening of the Revolutionary War he raised volunteers and marched to Medford where he was commissioned colonel in the Massachusetts line. Later he went to Exeter and took a commission from New Hampshire and was in the battle of the 17th of June at Breed's Hill. Hardships of camp life brought on blindness and he retired from the army in 1776 and died at Fitzwilliam.

REVEREND ISRAEL EVANS, portrait copied by U. D. Tenney from original by an unknown, presented in 1833 by the family of George Porter. Some authorities state that Mr. Evans was born in Pennsylvania and others assert that he was a native of New Jersey. He graduated from Princeton in 1772 and was ordained in 1776. He served throughout the Revolution as chaplain, first being assigned to General Poor's brigade of New Hampshire troops, afterwards with Colonel Scammell, General Stark and General George Washington. He preached to the soldiers at Valley Forge and addressed them at the surrender of Cornwallis. After the war he became minister of the First Congregational Church in Concord and died in that city in 1807, both he and his wife being buried in the Old Cemetery.

GENERAL HENRY DEARBORN, a portrait copied by U. D. Tenney from the original by Gilbert Stuart, purchased by the state. General Dearborn was a soldier and statesman, born in North Hampton in 1751. He was deputy quartermaster-general on Washington's staff in the Revolutionary War. He became major-general of militia in Maine in 1795, United States marshal for Maine in 1789 and served two terms in Congress from that state, 1793-1797. In 1801 he entered the cabinet as secretary of war and served in that capacity until 1809 when he became collector of the port of Boston

for three years. The War in 1812 broke out and he resigned to become a major-general in the army during the hostilities. In 1822 he was minister to Portugal. He died in Boston in 1829.

JOSIAH BARTLETT, Jr., portrait presented by Josiah Bartlett in 1873. Mr. Bartlett was a physician in Stratham. He served as state senator from 1809-1811 and as Congressman from 1811-1813. He was killed in May, 1853 when the bridge over which he was crossing gave way.

JAMES SHEAFE, original portrait by Henry Inman, presented in 1882 by John Fisher Sheafe, a son. Senator Sheafe was born in Portsmouth, November 16, 1775, was a member of Congress, 1799-1801, and United States senator 1801-1802. He died in Portsmouth, December 5, 1829.

COLONEL ALEXANDER SCAMMELL, portrait by U. D. Tenney from the original by Trumbull, purchased by the state. Colonel Scammell was born in Mendon (now Milford) Mass. He graduated from Harvard in 1769 and two years later moved to Portsmouth to enter the employment of the government. He studied law in the office of John Sullivan and volunteered at the outbreak of the Revolution, being appointed colonel of the Third New Hampshire Regiment. He was adjutant-general in 1780, was wounded at the siege of Yorktown after being taken prisoner, and died from wounds at Williamsburg, Va., on October 6, 1781.

#### **First Floor, North Corridor**

GENERAL JOHN ADAMS DIX, an original portrait by U. D. Tenney, painted in 1887, presented by friends of General Dix through Henry P. Rolfe: General Dix was born in Boscawen, July 24, 1798. His military career began as captain, U. S. A., which position he resigned in 1828. He became adjutant-general of New York in 1830 and secretary of state of New York in 1833; United States Senator from New York from 1845 to 1849, and secretary of the treasury in 1861. During the Civil War he was major-general of volunteers. After the close of the war he was naval officer of the port of New York, 1866; minister to France, 1866, and governor of New York, 1872.

He was the first president of the U. P. Railroad. He wrote several sketches and made some translations. He died in New York City, April 21, 1879.

JACOB H. GALLINGER, portrait by C. H. Gebhard, presented by Senator Gallinger's sister. He was born in Cornwall, Ontario, Canada, March 28, 1837. He learned and worked at the printer's trade and then studied medicine. He first practiced in Keene but later moved to Concord. He soon entered politics, however, and had a long and successful political career. He was a member of the house of representatives, 1872, 1873 and 1891; of the state senate, 1878, 1879, 1880, being president the last two years; surgeon-general of staff of Governor Head with rank of brigadier-general, 1879-1880; member of Congress, 1885-1889; and was elected United States Senator for six years from March 4, 1891, and four times re-elected, which office he held at the time of his death, August 17, 1918. He was the oldest member of the senate in point of service and leader of the Republican party in that body, being long regarded as the foremost champion of the protective tariff policy.

COMMODORE GEORGE HAMILTON PERKINS, portrait by Daniel Strain, presented by his daughter, Mrs. Larz Anderson. Commodore Perkins was born in Hopkinton, October 20, 1835. He was appointed to Annapolis and became acting midshipman in 1851, and won promotion until he became captain in 1882. By special act of Congress he was made a commodore in 1896, the last to be appointed before the rank was abolished. His service in the navy during the Civil War was distinguished and heroic. He was executive officer of the "Cayuga" at the passage of Forts Jackson and St. Philip, and at the capture of New Orleans in 1862; and commanded the "Chicksaw" in the battle of Mobile Bay, being mainly instrumental in the capture of the "Tennessee." He died in Boston, Mass., October 28, 1899.

EDWARD H. ROLLINS, an original by Daniel Strain. Senator Rollins was born in Rollinsford, October 3, 1824. He started in business as a druggist clerk and later went into the drug business for himself in Concord. He was always actively interested in politics and was made chairman of the first state central committee of the

Republican party. He was a member of the house of representatives in 1855, speaker in 1856, and in 1861 was elected to congress, which position he held for three terms. From 1877 to 1883 he was United States senator. He was particularly faithful to his duties as congressman and was rarely absent from any of the sessions. He died July 31, 1889.

JAMES BELL, portrait presented in 1889, by the heirs of Mr. Bell. He was born in Francestown, November 13, 1804, son of Governor Samuel Bell. He graduated from Bowdoin College in 1822, and was admitted to the bar in 1825. He practiced first in Gilmanton, later moving to Exeter and becoming associated with Hon. Amos Tuck. He was in the house of representatives in 1846, and United States senator 1855-1857. He died in Gilford, May 26, 1857.

JAMES W. PATTERSON, crayon portrait presented by Mrs. Patterson. Senator Patterson was born in Henniker, July 2, 1823. He graduated from Dartmouth in 1848, and later taught mathematics there from 1852-1865. He was a member of the house of representatives in 1862; member of Congress, 1863-1867 and United States senator 1867-1873. From 1881-1893 he was state superintendent of education and received the degree of LL.D. from Iowa College in 1868. His literary work included numerous speeches, addresses, lectures and orations. He died at Hanover, May 4, 1893.

MARY BAKER EDDY, portrait by John Nelson Marble of New York City, painted at the request of the Trustees under the Will of Mary Baker Eddy and presented to the New Hampshire Historical Society, which in turn, presented it to the State. Mrs. Eddy, the Discoverer and Founder of Christian Science was born in Bow, July 16, 1821. Her book "Science and Health with Key to the Scriptures," first published in 1875, is said to have broken every printing and publishing record excepting that of the Bible. During the years of her residence in Concord 1889-1908, Mrs. Eddy directed the founding and establishment of the present Christian Science organization, The Mother Church, The First Church of Christ, Scientist, in Boston, Mass., with its more than 3,000 branch churches throughout the world. It was during this period that she organized The Christian Science Publishing Society, publishers of all Christian Science publications

including *The Christian Science Monitor*. She passed on December 3, 1910 in Chestnut Hill, Mass.

JOHN BRODHEAD, an original portrait by Wm. M. Hunt, presented by his son, John M. Brodhead, 1902. Mr. Brodhead was born in Lower Smithfield, Pa., October 5, 1770. He attended the common schools and Stroudsburg (Pa.) Academy; was ordained to the ministry and served forty-four years in that capacity. In 1801 he moved to New Hampshire; was member of the United States senate, 1817-1827; chaplain of the house of representatives in 1825, and member of Congress for two terms, 1829-1833. He died in Northfield, April 7, 1838.

#### First Floor, Cross Corridor

HENRY WILLARD DENISON, an original portrait by Leslie P. Thompson, 1937, presented June 15, 1937, by the will of Helen W. C. Denison. Mr. Denison was born in Guildhall, Vt., May 11, 1846, later moving to Lancaster, N. H. He studied law at the George Washington University. He was vice consul at Yokohama and was later appointed by the Japanese government legal advisor to the ministry of foreign affairs. He represented Japan in drafting the treaty of peace with Russia at Portsmouth in 1905, and was technical delegate of Japan to the second peace conference at The Hague. He died in Tokyo, July 3, 1914.

ADNA TENNEY, an original portrait by Haldeman S. Putnam, presented by Henry Tenney in 1922. Mr. Tenney was born in Hanover, N. H., February 26, 1810. He was farmer until thirty-four years of age, then turned to portrait painting, thirty examples of which appear in the State House at Concord, as well as others to be found elsewhere. He died August 17, 1900.

CHARLES G. ATHERTON, original by A. Gilbert, 1842. presented in 1875 by widow of Mr. Atherton. He was born in Amherst, July 4, 1804. He was a member of Congress 1837-1843, and United States senator 1843-1849 and 1852-1853. He died in Manchester, November 15, 1853.

REV. JEREMY BELKNAP was born in Boston, June 4, 1774. He graduated from Harvard in 1762. He studied for the ministry while teaching school and became pastor of the Congregational Church in Dover, N. H. in 1766. He resigned from his parish in Dover in 1786, and after several New Hampshire pastorates he went to the Federal Street Church in Boston in 1787. His reputation rests chiefly on his "History of New Hampshire," published from 1784 to 1792. He died June 20, 1798.

AARON MATSON was born in Plymouth, Mass., in 1770. He moved to Stoddard, N. H. before 1798. He served in the house of representatives from Stoddard 1807-1808, 1811-1814, 1818 and again in 1827 and 1828. He was a member of the council in 1820 and 1821, and in Congress from 1822 to 1825. He was a judge of probate in Cheshire county. The New Hampshire register lists him as a farmer. He died in Newport, Orleans County, Vermont, July 18, 1855.

CHARLES ANDERSON DANA was born in Hinsdale, N. H. on August 8, 1819. He attended Harvard College and twenty years later received an honorary A. B. as of the class of 1843. His brilliant editorship of the New York *Sun* made him one of the outstanding newspaper men of all time. The *Sun* became known as a newspaper man's newspaper, and many of the country's finest journalists joined its staff. Mr. Dana died October 17, 1897.

EDMUND BURKE was born in Westminster, Vt., January 23, 1809. He was admitted to the bar in 1830 and began his practice in Colebrook. He later moved to Claremont and finally settled in Newport where he acquired the ownership of the *Argus*. He was elected to Congress in 1838 and served for six terms, following which he was appointed Commissioner of Patents by President Polk. In 1850 he returned to Newport where he died January 25, 1882.

NATHANIEL PEABODY ROGERS, born June 3, 1794 in Plymouth, was a brilliant lawyer but directed his energy toward the cause of the abolitionists, and in 1838 undertook the editorial supervision of the *Herald of Freedom*, a paper advocating the emancipation of the slaves. Rogers was an early champion of the rights of women, temperance, and pacifism, and wrote many articles for the press on these subjects. He died at Concord, October 16, 1846.

## JOHN H. EATON.

ZACHARIAH CHANDLER, portrait presented by his daughter, Mrs. Mary Chandler Hale of Ellsworth, Maine, in 1915. Mr. Chandler was born in Bedford, December 10, 1813. He was United States Senator from Michigan 1857-1874 and 1879, and secretary of interior, 1874. He died in Chicago, Ill., November 1, 1879.

JOHN DE GRAFF, original presented in 1837 by F. W. Cragin. He was governor of Saint Eustatia, one of the Dutch West India Islands. He was the first sovereign who officially acknowledged the American independence.

**Second Floor, South Corridor**

BENNING WENTWORTH, portrait copied by U. D. Tenney, 1873, from an original by J. Blackburn, 1760, presented in 1874 by Mark H. Wentworth. Benning Wentworth, the eldest of fourteen children of Lieutenant-Governor John Wentworth, was born in Portsmouth, July 24, 1696. He was governor of the province under two commissions from Kings George II and George III. His administration was the longest in the history of the province and extended from December 15, 1741, to August 11, 1766. During his administration there were French and Indian wars, and while the people of the province performed their part loyally there was much jealousy and lack of harmony between the governor, as the representative of the crown, and the Assembly, as representative of the people. After the establishment of peace in 1762 the condition of the province was more prosperous and many new townships were settled. But a few years later relations with the mother country became strained. It was alleged that the governor was lax in reporting matters to the home government and he was in disfavor in England. Before he could be removed, however, he took advantage of the opportunity to resign and his nephew, John Wentworth, was appointed his successor. Benning Wentworth died in Portsmouth, October 14, 1770.

PEARSON COLBY CHENEY, original portrait by E. L. Custer, 1877, presented by Governor Cheney. He was born in Ashland, February 25, 1828, and became a manufacturer in Peterborough and Manchester. He was governor 1875-1876. He died June 19, 1901.

EZEKIEL ALBERT STRAW, original portrait by A. Tenney, presented by Governor Straw. He was born in Salisbury, December 30, 1819. He became a civil engineer and entered the employ of the Amoskeag Manufacturing Company, doing a great deal toward the development of that corporation. He held many offices in the state, member of the house of representatives 1859-1862; president of the senate 1865; member of the governor's staff 1869, and governor 1872-1873. He died in Manchester, October 23, 1882.

JAMES ADAMS WESTON, original portrait by U. D. Tenney, 1876, presented by Governor Weston. He was born in Manchester, August 27, 1827. He studied to be a civil engineer but later became a banker. He was governor in 1871 and again in 1874. He died in Manchester, May 8, 1895.

ON SLOW STEARNS, original portrait by Edgar Parker, presented by Governor Stearns. He was born in Billerica, Mass., August 30, 1810. His brother was a railroad contractor and in 1830 Onslow joined him in the construction of the Chesapeake & Ohio Canal. Later he was president of the Nashua & Lowell R. R., a member of the senate in 1862, president of that body in 1864, and governor 1869-1870. He died in Concord, December 29, 1878.

WALTER HARRIMAN, an original by U. D. Tenney, 1875, presented by Governor Harriman. He was born in Warner, April 8, 1817, and was a clergyman by profession. He was also a soldier and served as colonel of the 11th New Hampshire Volunteers and also brevet brigadier-general N. H. V. In 1867 and 1868 he was governor of the state. Following that he was naval officer of the port of Boston from 1869 to 1877. In his literary work he edited the *Union Democrat* of Manchester and wrote a history of Warner. He died in Concord, July 25, 1884.

FREDERICK SMYTH, an original portrait by U. D. Tenney, presented by Governor Smyth. He was born in Candia, March 9, 1819. He moved to Manchester to engage in business and was mayor of that city from 1852-1855. From 1857-1858 he was in the legislature, and was governor from 1865-1867, during which time he worked to establish the financial credit of New Hampshire after the war and to reduce the state debt. Died in Hamilton, Bermuda, April 22, 1899.

JOSEPH ADDISON GILMORE, an original portrait by A. Tenney. He was born in Weston, Vt., June 10, 1811. He came to Concord to engage in business and later became superintendent of the Concord Railroad. He was in the senate 1858-1859, being president the latter year, and was governor 1863-1865. He died in Concord, April 17, 1867.

NATHANIAL SPRINGER BERRY, an original portrait by A. Tenney, presented in 1862 by Governor Berry and Allen Tenney, then secretary of state. Governor Berry was born in Bath, Me., September 1, 1796, later moved to New Hampshire and became a tanner in Bristol. He was a member of the legislature in 1828, and 1833-1835; judge of the court of common pleas 1841-1850; judge of probate for Grafton County 1854-1861 and governor 1861-1863. Died in Bristol, April 27, 1894.

ICHABOD GOODWIN, an original portrait by E. Billings, presented by Governor Goodwin. He was born in North Berwick, Me., October 10, 1796. His business was that of merchant in Portsmouth. He was in the legislature 1838, 1843, 1844, 1850, 1854 and 1856, and was elected governor in 1859. His term covered the time when the first two regiments of volunteers were raised for the Civil War. He died in Portsmouth, July 4, 1882. His daughter was the wife of Admiral Dewey.

WILLIAM HAILE, an original portrait by A. Tenney, presented to the state by Governor Haile. He was born in Putney, Vt., May, 1807, and became a manufacturer in Hinsdale. He was president of the senate in 1855, governor in 1857 and 1858, and died in Keene, July 22, 1876.

RALPH METCALF, an original portrait by A. Tenney. He was born in Charlestown, November 21, 1798 and practiced law in Newport. He was governor in 1855 and 1856 and died in Claremont, August 26, 1858.

NATHANIEL BRADLEY BAKER, an original portrait by A. Tenney, presented by friends. Governor Baker was born in Henniker, September 29, 1818. He studied law and was also a journalist, being editor of the *New Hampshire Patriot*. He was governor in

1854. Two years later he removed to Iowa and from 1861 to 1876 was adjutant-general of the state. He died in Des Moines, Iowa, September 11, 1876.

SAMUEL WHITNEY HALE, original portrait by U. D. Tenney, 1885, presented by Governor Hale. He was born in Fitchburg, Mass., April 2, 1823. He was a manufacturer in Keene and became governor 1883-1884. He died in Brooklyn, N. Y., October 16, 1891.

CHARLES HENRY BELL, original by U. D. Tenney, 1883, presented by Governor Bell. He was born in Chester, November 18, 1823, and the son of Governor John Bell and nephew of Governor Samuel Bell. He was a lawyer, practicing in Exeter, and also an author. His political offices were United States senator in 1879 and governor 1881-1883. He was president of the New Hampshire Historical Society and his writings were historical, including a History of Exeter, memorial of John T. Gilman, and Phillips Exeter Academy. He died in Exeter, November 11, 1893.

NATT HEAD, original portrait by U. D. Tenney, 1880, presented by Mr. Head. He was born in Hooksett, N. H., May 20, 1828, and entered the contracting and building business in Manchester, N. H. He was adjutant-general in 1864 and did much for the state in collecting and compiling a list of New Hampshire men who served in the Civil War. President of the senate in 1877 and governor 1879-1881. He died November 12, 1883.

BENJAMIN FRANKLIN PRESCOTT, original portrait by U. D. Tenney, 1879, presented by Governor Prescott. He was born in Epping, February 26, 1833. He graduated from Dartmouth in 1856 and was admitted to the bar in 1859. In 1861 he became associate editor of the *Independent Democrat* and later was appointed special agent of the United States Treasury Department for New England. He was secretary of state from 1872-1876, and was governor 1877-1878. It was mainly through the efficient and continued efforts of Governor Prescott that the state secured the portraits of the men prominent in New Hampshire history. He died in Epping, February 20, 1895.

### Second Floor, North Corridor

SHERMAN ADAMS, portrait by Richard S. Meryman of Dublin, presented by a group of friends headed by W. Robinson Brown. Sherman Adams was born in East Dover, Vermont, on January 8, 1899, and is descended from Henry Adams who established the Quincy, Massachusetts branch of the family in Colonial days. He attended Dartmouth College, served in the Marine Corps during the first World War, and from 1920 to 1945 was in the lumber business. He entered politics in 1940 as a State Representative, and in 1942 became Speaker of the House. In 1944 he was elected to the United States Congress. He served as governor for two terms, from 1948 to 1952, and became known as a proponent of sound conservation policies and business-like government administration. During his first term he called for a reorganization which resulted in a reduction of almost half in the number of administrative departments, and during his second term was responsible for the formation of the N. H. Business Development Corp. to promote and assist business development. He was one of the original proponents of General Eisenhower for the Presidency, and was appointed The Assistant to the President on January 21, 1953.

STYLES BRIDGES, original portrait by Omer Lassonde, Manchester, 1948. He was born in West Pembroke, Maine, September 9, 1898. He graduated from the University of Maine and was a member of the State Public Service Commission. He was elected governor in 1934 at the age of 36. In 1936 he was elected United States Senator and was reelected in 1942 and 1948 and served on the important Appropriations and Armed Service Committees. In 1952 he became the minority leader of the Senate.

JOHN G. WINANT, portrait by Ruth L. Berry, presented in 1951 by the artist. He was born in New York City, February 23, 1889, and was educated at St. Paul's School and Princeton University. He returned to St. Paul's as an instructor and later as Assistant to the Rector. He was a member of the House of Representatives from ward 7, Concord, in 1917. He joined the Air Service as a private in World War I in Paris and attained the rank of Captain. He returned to Paris as one of the original organizers of the American Legion. He was a member of the state senate in 1921 from the 8th

District and was elected to the house of representatives a second time in 1923. He was elected governor in 1925 and 1931, and again elected in 1933 becoming the first governor in many years to be elected for a third term. In 1934 he was appointed chairman of the Textile Inquiry Board and in 1935 he became the first chairman of the Social Security Board. He was assistant Director of the International Labor Office at Geneva from 1935-1939 and was made Director in 1939 continuing until his appointment as Ambassador to Great Britain in 1941. He died in Concord on November 3, 1947.

ROLLAND H. SPAULDING, portrait by Tarbell, 1917, presented by Governor Spaulding. He was born at Townsend Harbor, Mass., March 15, 1873, and educated at Phillips Andover Academy. He entered the business established by his father as a manufacturer of leatherboard. He served as governor in 1915-1916, and was vice-president of the New Hampshire Defense League in 1917. He resided in Rochester where he died in 1942.

JOHN HENRY BARTLETT, original portrait by Trumbull, presented by Governor Bartlett. He was born in Sunapee, N. H., March 15, 1869. He graduated from Dartmouth College in 1894. He was in turn principal of Portsmouth High School, lawyer, author, postmaster of Portsmouth for eight years, member of the house of representatives in 1917-1919, and governor in 1919-1921. He was President of the United States Civil Service Commission, 1921; First Assistant Postmaster General, 1922-1929, and President of the International Joint Commission between the United States and Canada. Died in Portsmouth, March 19, 1952.

HUNTLEY N. SPAULDING, portrait by Richard S. Meryman of Dublin, presented by a group headed by Bishop Dallas. He was born at Townsend Harbor, Mass., October 30, 1869 and graduated from Phillips Academy, Andover, Mass., later becoming a resident of New Hampshire. He entered the business of his father and was President of the International Leather Co.; Chairman, Spaulding Fibre Co.; Director, United Fruit Co.; Trustee, Tilton School and Tufts College; Food Administrator for New Hampshire during World War I; Chairman, State Board of Education. He was governor in 1927 and 1928. He received the Charles Holmes Pettee

memorial medal awarded for outstanding service to state, nation and world. He holds honorary degrees, M.A., LL.D. and D.Sc. One of his many outstanding philanthropies is the Spaulding High School in Rochester.

### Second Floor, Cross Corridor

NOAH MARTIN, a portrait copied by A. Tenney from the original by N. B. Onthank, presented in 1873 by the widow of Governor Martin. He was born in Epsom, July 26, 1801, and was a physician by profession, practicing medicine in Great Falls and Dover. He was governor of the state in 1852 and 1853. He died in Dover, May 28, 1863.

SAMUEL DINSMOOR, a portrait by Marchaud painted in 1831 and presented in 1873 by William Dinsmoor, a son. Samuel Dinsmoor was born in Windham, July 1, 1766. He was major-general of the militia, practiced law in Keene, was a member of Congress in 1810, and governor of the state 1831-1833. He died in Keene, March 15, 1835. His son, Samuel Dinsmoor, Jr., was also governor of the state.

JARED WARNER WILLIAMS, portrait by A. Tenney. He was born in West Woodstock, Conn., December 22, 1796. He practiced law in Lancaster and was governor, 1847 and 1848. He died in Lancaster, September 24, 1864.

ANTHONY COLBY, a portrait by U. D. Tenney painted in 1864. Anthony Colby was born in New London, November 13, 1792. He was a manufacturer in his home town, was major-general of the militia and adjutant-general of New Hampshire at the time of the Civil War. He was governor of the state in 1846. He died in New London, July 20, 1875.

JOHN H. STEELE, a portrait copied by A. Tenney from an original by H. Bundy, purchased by the state. Governor Steele was a manufacturer and farmer of Peterborough, but was born in Salisbury, N. C., January 4, 1789. He was governor in 1844-1846. He died in Peterborough, July 3, 1865.

HENRY HUBBARD, a portrait copied by H. M. Knowlton from an original by Wilson, presented by the children of Governor Hubbard. Born in Charlestown, May 3, 1784, he became a lawyer and much of his life he served the state and country in public offices. He was a member of Congress, 1829-1835, United States Senator, 1835-1841, governor of the state, 1842 and 1843, and United States sub-treasurer, Boston, from 1846 to 1849. He died in Charlestown, June 5, 1857.

JOHN PAGE, a portrait copied by A. Tenney from the original by Alonzo Slafter, presented in 1873 by Hon. John A. Page of Montpelier, Vt., a son. John Page was born in Haverhill, May 21, 1787, and was a farmer. He became United States Senator in 1836-1837, and governor of the state 1839, 1840, and 1841. He died in Concord, September 8, 1865.

ISAAC HILL, original portrait by U. D. Tenney, 1874, from engravings and daguerreotypes, presented by John McClary Hill and Andrew Isaac Hill, of Concord, his sons. He was born in Arlington, Mass., April 6, 1788, but later moved to Concord where he was editor and publisher. He published the first number of the *New Hampshire Patriot*, April 18, 1809. He was member of the senate, 1820, 1821, 1822 and 1827, and two years later was appointed second comptroller of the treasury department at Washington. From 1831 to 1836 he was in the United States Senate, from which he resigned to become governor for three years. He died in Washington, D. C., March 22, 1851.

WILLIAM BADGER, an original portrait by A. Tenney from an engraving, presented in 1873 by Joseph Badger, of Belmont, a son. Governor Badger was born in Gilmanton, January 13, 1779. He practiced law in his home town. He was governor 1834 and 1835, and died in Gilmanton, September 21, 1852.

SAMUEL DINSMOOR, an original portrait by Plumer Prescott, 1878, presented in 1879 by William Dinsmoor, a brother. Samuel Dinsmoor, a son of the former governor Samuel Dinsmoor, was born in Keene, May 8, 1799. He practiced law in Keene, and was governor of the state 1849, 1850, 1851. He died in Keene, February 24, 1869.

MATTHEW HARVEY, a portrait by A. Tenney. Matthew Harvey was born in Sutton, June 21, 1781. He practiced law in Hopkinton. He was a member of Congress, 1821-1825; governor of the state in 1830; and judge of the United States District Court from 1831 to 1866. He died in Concord, April 7, 1866.

BENJAMIN PIERCE, a portrait copied by A. Tenney from original by H. C. Pratt, presented in 1873 by Frank Hawthorne Pierce, a grandson. Benjamin Pierce was born in Chelmsford, Mass., December 25, 1757, but resided in Hillsborough most of his life. He was a soldier in the Revolution and afterwards inspector-general of the Hillsborough County militia and brigadier-general. He was representative eleven years; councilor six years, sheriff of the county, 1807-1814 and 1819-1827, and governor of the state in 1827 and 1829. He died in Hillsborough, April 1, 1839.

JOHN BELL, original by U. D. Tenney, 1875, from a silhouette, presented by Governor Charles H. Bell, a son. Governor Bell was born in Londonderry, July 20, 1765. He received his schooling in Londonderry and later resided in Chester. He became a trader and journeyed back and forth from Canada in the days when the roads were no more than rough trails through the forests. In 1799-1800 he was a member of the legislature; in the senate in 1803; member of the council 1817-1822; sheriff for Rockingham county, 1823-1828; and governor 1828. He died in Chester, March 22, 1836.

HENRY B. QUINBY. Mr. Quinby was born in Biddeford, Maine, June 10, 1846. He received the degrees of A.B., A.M., LL.D. from Bowdoin College, M.D. from the National Medical College, and A.M. and LL.D. from Dartmouth College. He served for some time as a special agent of the Quartermaster's department, U. S. A., and later became a manufacturer located at Lakeport. He was a member of the house of representatives, 1887-1888; of the senate, 1889-1890, the executive council, 1891-1892, and governor 1909-1910, during which term the state house was enlarged.

CHARLES M. FLOYD, portrait by Frank Townsend Hutchens, 1912, presented by Governor Floyd. He was born in Derry, June 5, 1861, and became a clothing and lumber dealer in Manchester. He

was a member of the senate in 1902; councilor, 1906, and governor 1907-1909. Died in Manchester, February 3, 1923.

JOHN McLANE, original portrait by Daniel Strain. He was born in Lennoxton, Scotland, February 27, 1852, but came to this country when only two years of age. He learned the trade of cabinet maker and later acquired a furniture manufacturing business in Milford. He was a member of the house of representatives, 1885-1887; president of the senate, 1891-1893, and governor, 1904. Died in Southern Pines, North Carolina, April 14, 1911.

NAHUM J. BACHELDER, portrait by Daniel Strain, 1905. He was born in Andover, September 3, 1854. He was a farmer in Andover and intensely interested in New Hampshire agriculture. He was instrumental in securing establishment by Congress of parcel post savings banks. He was secretary of the New Hampshire Board of Agriculture, 1887-1913, and governor, 1903-1905. Died in Manchester, April 22, 1934.

CHESTER BRADLEY JORDAN, original by Jean Paul Selinger, 1903. Mr. Jordan was born in Colebrook, October 15, 1839. He was clerk of the superior court for Coos County from 1868-1874, meanwhile studying law, and was admitted to the bar in 1875. He was a member of the house of representatives, 1880; president of the senate, 1897-1898, and governor, 1901-1903. Died in Lancaster, August 24, 1914.

FRANK WEST ROLLINS, portrait by Frederick P. Vinton, 1904, presented by Governor Rollins. He was born in Concord, February 24, 1860, son of Senator Rollins. He graduated from Massachusetts Institute of Technology in 1881, attended Harvard Law School and was admitted to the bar in 1882. He was president of the senate in 1895-1896, and governor, 1899-1901. He inaugurated "Old Home Day" in 1899 and was the author of several books. Died in Boston, Massachusetts, October 27, 1915.

GEORGE ALLEN RAMSDELL, original by E. Wyatt Kimball, 1897. He was born in Milford, March 11, 1834. He studied law and became clerk of the superior court for Hillsborough County, which office he held for twenty-three years. He was a member of the

governor's council 1891-1892, and governor, 1897-1899. He died in Nashua, November 16, 1900.

CHARLES ALBERT BUSIEL, original portrait by E. Wyatt Kimball, presented by Governor Busiel. He was born in Meredith, November 24, 1842, and engaged in business as a manufacture of hosiery in Laconia. He was in the legislature in 1878-1879; was mayor of Laconia for two terms, and was governor in 1895-1897. He died in Laconia, August 29, 1901.

JOHN BUTLER SMITH, original portrait by Daniel Strain. He was born at Saxton's River, Vt., April 12, 1838, but came to Hillsborough when very young, and there entered business. He was a member of the governor's council, 1887-1889, and governor 1893-1895. Died in Hillsborough, August 10, 1914.

HIRAM AMERICUS TUTTLE, original portrait by U. D. Tenney, 1892, presented by Governor Tuttle. He was born in Barnstead, October 16, 1837, but moved to Pittsfield when only nine years old. He was a member of the legislature in 1873-1874; councilor, 1878, and governor, 1891-1893. Died in Pittsfield, February 10, 1911.

DAVID HARVEY GOODELL, original portrait by U. D. Tenney, 1890, presented by Governor Goodell. He was born in Hillsborough, May 6, 1834. He entered business in Antrim. He was a member of the house of representatives, 1876-1878; councilor, 1883-1885; and governor, 1889-1891. Died in Antrim, January 22, 1915.

CHARLES HENRY SAWYER, original portrait by Roswell Douglas Sawyer, 1889, presented by Governor Sawyer. He was born in Watertown, N. Y., March 30, 1840, and came to Dover in 1849. He was elected governor in 1886 by the legislature as there was no choice by the people. Died in Dover, January 18, 1908.

MOODY CURRIER, original portrait by Robert Vonnou, 1887, presented by Governor Currier. He was born in Boscawen, April 22, 1806. He graduated from Dartmouth in 1834 and taught school while he studied law, being admitted to the bar in 1841, taking up the practice of law in Manchester. He was instrumental in founding and organizing several banks in that city and was connected with

many of the growing institutions of Manchester. A distinguished student of modern languages, he received the degree of D.D.L. from Dartmouth and Bates. He was president of the senate in 1857, councilor, 1860-1861, and governor, 1885-1886. He died in Manchester August 23, 1898.

### Council Room

JOHN WENTWORTH, portrait copied by U. D. Tenney from original by John S. Copley, presented in 1874 by Mark H. Wentworth. John Wentworth was born in Portsmouth, August 9, 1737, son of Lieutenant-Governor John Wentworth. He graduated from Harvard in 1755; was governor of the colony, 1767-1775, surveyor-general of King's wood in North America; governor of Nova Scotia, 1792-1803, having been created baronet in 1795. It was mainly through his instrumentality that Dartmouth College was founded, and he received from that institution the first honorary degree of Doctor of Laws. He died in Halifax, N. S., April 8, 1820.

MATTHEW THORNTON, original by A. Tenney from an engraving presented in 1873 by James S. Thornton. Matthew Thornton was from the north of Ireland, born in 1714, and came to this country when two or three years of age with his father, who settled in Worcester, Mass. Matthew studied medicine and began the practice of his profession in Londonderry, later moving to Merrimack. In 1766-1778 he was a member of the Continental Congress and signed the Declaration of Independence. He was in the senate 1784-1787; councilor, 1785-1786; and afterwards became chief justice of the court of common pleas and judge of the superior court of New Hampshire. He died while on a visit to Newburyport, June 24, 1803.

LEVI WOODBURY, portrait copied by T. A. Lawson from original by C. B. King, presented in 1874 by the children of Governor Woodbury. He was born in Francestown, December 22, 1789. He became a lawyer and practiced in his home town and also in Portsmouth, and served one term as governor in 1823. He died in Portsmouth, September 4, 1851.

DAVID L. MORRILL, original portrait by J. E. Mayo. Governor Morrill was born in Epping, June 10, 1772. He practiced medicine in Epsom and Goffstown and was also for a time Congregational minister. Later he did editorial work in Concord. He was governor 1824-1826, and died in Concord, January 28, 1849.

#### Council Chamber

JOHN LANGDON, portrait copied by U. D. Tenney from original by Trumbull, presented in 1873 by Rev. Alfred Langdon-Elwyn, of Philadelphia, Pa., a grandson. John Langdon was born in Portsmouth, June 25, 1741. He was one of the party which seized Fort William and Mary at New Castle in 1774 and carried away the military stores. He was a delegate to the Continental Congress in 1775 and 1776; speaker of the house of representatives, 1776 and 1777; a judge of the court of common pleas; continental agent in New Hampshire for building public ships; and delegate to Congress in 1783. He was president of the state in 1785, and in November, 1788 was elected Senator of the United States and was president *pro tem* of that body under the federal Constitution. From 1805 to 1808 and again in 1810 and 1811 he was governor of the state. He was one of New Hampshire's most distinguished citizens and held many offices of high honor and trust. He died in Portsmouth, September 18, 1819.

JOHN SULLIVAN, a portrait copied by A. Tenney from original pencil sketch by Trumbull, 1790, now in the possession of the New Hampshire Historical Society, presented in 1873 by Dr. John Sullivan of Boston, a great-grandson. John Sullivan was born in Dover, in that part called Somersworth, February 18, 1740. He practiced law in Durham, but was also a soldier for many years. In 1775 he was appointed brigadier-general in the army of the Revolution, and in 1779, a major-general. He was in command at Winter Hill and also in command of the army in Rhode Island, distinguished himself in the battles of Brandywine and Germantown, and was at the head of the expedition against the Western Indians in 1779. He held numerous state offices after his military career, such as agent to settle disputed bounds of the New Hampshire

grants, attorney-general, etc., and in 1786, 1787 and 1789 he was president of New Hampshire. He was appointed judge of the district court of New Hampshire by Washington in 1789 and held the office until his death January 23, 1795 in Durham.

JOSIAH BARTLETT, a portrait copied from the original by Trumbull, presented in 1873 by Josiah Bartlett, a descendant. Josiah Bartlett was born in Kingston, November 21, 1729. He practiced medicine in Kingston but was called from a successful practice to fill offices in the state and national Congress. He was one of the signers of the Declaration of Independence; chief justice of the court of common pleas 1779; justice of the superior court in 1784 and chief justice in 1788; president of New Hampshire in 1791, and under the revised Constitution was governor in 1792. He was the chief original founder and president of the New Hampshire Medical Society, 1791. He was a great man, farsighted and thoroughly trusted by the people. His influence for the welfare of the state was second to no man living during that trying period. He died suddenly in Exeter, May 19, 1795.

JOHN TAYLOR GILMAN, a portrait by J. K. Young from portraits and busts, presented in 1875 by the Gilman family. Governor Gilman was born in Exeter, December 19, 1753. With only the advantages of a common academic education he rose to distinction in all the public offices of the state. He volunteered the morning after the news of the battle of Lexington and served in the Revolutionary War. Upon his return he held many public offices: was member of Congress in 1782; treasurer of the state in 1783 and 1791-1793; governor of the state from 1794 to 1805, and again in 1813, 1814, and 1815. His long and useful services were gratefully acknowledged by the legislature in a farewell address. Politically he was known as a Federalist. He died in Exeter, September 1, 1828.

JEREMIAH SMITH, a portrait copied by A. Tenney from original by Alexander, presented in 1873 by Hon. Jeremiah Smith of Dover, his son. Jeremiah Smith was born in Peterborough, November 29, 1759. He was in the battle of Bennington at the age of eighteen. In 1780 he graduated from Rutgers College, New Jersey, was admitted to the bar and practiced law in Peterborough for about

ten years. He was a member of the house of representatives, member of Congress for four terms; judge of the circuit court of the United States; governor in 1809; chief justice of the superior court 1802-1809, and of the supreme judicial court 1813-1816. He received the honorary degree of LL.D. from both Harvard and Dartmouth colleges. He settled in Exeter about 1797 and resided there during most of his public life. He died at Dover, September 21, 1842.

WILLIAM PLUMER, portrait copied by A. Tenney from original by Albert Gallatin Hoyt, a native of Sandwich, presented in 1873 by William L. Plumer and Nathaniel G. Plumer, of Epping, grandsons of Governor Plumer. William Plumer was born in Newburyport, Mass., June 25, 1759. In early life he was a preacher but afterwards studied law and devoted much of his time to civil affairs. He was representative from Epping for eight years, senator, president of senate, speaker of the house of representatives, United States Senator, 1802-1807, governor of the state, 1812, 1816-1818, and was presidential elector in 1820. He was the only member of the electoral college to vote against the re-election of President James Monroe. He was one of the original members and first president of the New Hampshire Historical Society, 1823, and made a donation to the society of a large and valuable collection of books, mostly public documents. He died in Epping on June 22, 1850.

SAMUEL BELL, portrait copied by Lucy Bell from original by H. C. Pratt, and presented by Lucy Bell, a daughter. Governor Bell was born in Londonderry, February 9, 1770, but later lived in Frances-town, Amherst and Chester. He was a lawyer and statesman, governor in 1819-1823 and United States Senator 1823-1835. He died in Chester, December 23, 1850.

JOSEPH DUDLEY, portrait copied by A. Tenney from original by unknown, in the possession of the Massachusetts Historical Society. It was purchased by the state. Joseph Dudley was born in Roxbury, Mass., September 23, 1647, son of Thomas Dudley, Governor of Massachusetts. He graduated from Harvard in 1665. He was the agent of the Massachusetts Colony in England, then became president in 1685. Later he was a member of Governor Slaughter's Council and Chief Justice of the Province of New York in which

capacity he tried and condemned Governor Lesiler. After holding the office of lieutenant-governor of the Isle of Wight he was appointed as governor of Massachusetts and New Hampshire in 1702 and continued in office until 1715. He died in Roxbury, Mass., April 2, 1720.

SIMON BRADSTREET, portrait copied by A. Tenney from an original by unknown, in possession of the Boston Museum, purchased by the state. Governor Bradstreet was born in England, March, 1603, was educated at Cambridge, England, and came to America as assistant judge in 1630. He was made commissioner of the New England confederacy and from 1679-1686 and again from 1689-1692 he was governor of Massachusetts. He was governor in the period of the second union of New Hampshire with Massachusetts Bay. He died in Salem, Mass., March 27, 1697.

WILLIAM BURNET, portrait copied by A. Tenney from original in the Senate chamber, Boston, Mass., purchased by the state. William Burnet was born in Hague, Holland, March, 1688. He was the son of Bishop Burnet. For several years he was governor of New York and was then transferred to the colony of Massachusetts, being Governor in 1728-1729. He died in Boston, Mass., September, 1729.

JONATHAN BELCHER, portrait copied by A. Tenney from original in the possession of the Massachusetts Historical Society, presented in 1879 by Ralph Cross Cutter. He was born in Cambridge, Mass., January 8, 1681, the son of a wealthy citizen of Massachusetts, and was educated in that colony. After completing his studies at home he spent several years of travel in Europe, and later was returned to England as agent of the colony of Massachusetts. He was appointed governor of the provinces of New Hampshire and Massachusetts which office he held from 1730-1741. He died in Elizabeth, N. J., August 31, 1757.

#### **Governor's Office**

ROBERT P. BASS, portrait by Alexander James, presented by Mr. Bass. He was born in Chicago, Illinois, on September 1, 1873, and graduated from Harvard College in 1896. He was a member of the state senate in 1909, and governor of New Hampshire from 1911 to 1913. His home is in Peterborough, New Hampshire.

### Senate Chamber

WOODBURY LANGDON, copy by Asa W. Twitchell of Albany, N. Y., from original by John S. Copley, presented in 1883 by Walter Langdon. Woodbury Langdon was born in Portsmouth in 1739. He was a delegate to the Continental Congress, 1779-1780; councilor; and judge of the superior court, 1782, 1786-1790. He was the first president of the state senate, elected in 1784. He died in Portsmouth, January 13, 1805.

### Representatives Hall

JOHN WENTWORTH, portrait copied by U. D. Tenney, 1873, from an original by J. Blackburn, 1760, presented in 1874 by Mark H. Wentworth. Governor Wentworth was born in Portsmouth, January 16, 1671, and served as lieutenant-governor from December 7, 1717, until his death in Portsmouth, December 12, 1730. During this time the governor of New Hampshire was also the governor of the province of Massachusetts and resided in the latter province, so that Lieutenant-Governor Wentworth was in charge in New Hampshire and was in exclusive charge of the government from the time of Governor Shute's departure for England in June, 1723, until the arrival of his successor, Governor Burnet, in America, in 1728.

JOHN P. HALE, original portrait by U. D. Tenney, 1874, presented the same year by friends of Mr. Hale. Mr. Hale was born in Rochester, March 31, 1806. He graduated from Bowdoin in 1827 and began the practice of law in 1830. He entered the legislature in 1832 as a democrat, was United States attorney for his district from 1834 to 1841, United States Senator 1847-1853 and again in 1855-1865. He was the Free Soil candidate for president of the United States in 1852. When he first was a member of the senate, he was the only one opposed to slavery. From 1865 to 1869 he was minister to Spain. He died in Dover, November 19, 1875.

ABRAHAM LINCOLN, an original portrait by Alexander R. James, purchased and presented to the state by the school children of New Hampshire (by penny contributions) with the help and cooperation of Governor John G. Winant and the State Board of Education. Abraham Lincoln was born in a log cabin near Hodgens-

ville, Ky., February 12, 1809. In the course of his life he was pioneer, woodsman, laborer, farm hand, river boatman, storekeeper, surveyor, lawyer, member of Congress, 1847, President of the United States, 1861. He was assassinated at Ford's Theatre, Washington, April 14, 1865, by John Wilkes Booth.

GEORGE WASHINGTON, first President of the United States, portrait copied by Walter Ingalls, a native of Sanbornton, from an original by Gilbert Stuart, purchased by the state. Born in 1732 and died in 1799.

DANIEL WEBSTER, an original by Albert Gallatin Hoyt, a native of Sandwich, purchased by the state. Daniel Webster, statesman and one of the great orators of the country, was born in Salisbury, January 18, 1782. He was a member of Congress from 1813 to 1817; United States Senator from Massachusetts, 1827-1841; and secretary of state 1841-1843. He died at Marshfield, Mass., October 24, 1852.

FRANKLIN PIERCE, an original by U. D. Tenney, 1874, presented the same year by Frank Hawthorne Pierce, a nephew. President Pierce was born in Hillsborough, November 23, 1804. He graduated from Bowdoin in 1824 and was admitted to the bar in 1827. In 1833 he was elected to Congress, and in 1837 to the United States Senate, retiring from that body in 1842 and settling in Concord to practice law. He declined the nomination of the democratic convention for governor, and at the outbreak of the Mexican War enlisted as a private, but later was given commission as brigadier-general. He was the fourteenth president of the United States, serving from 1853 to 1857. He died in Concord, October 8, 1869.

### Third Floor, South Corridor

ABNER GREENLEAF, original by U. D. Tenney, presented in 1881 by the heirs of Mr. Greenleaf. He was the first mayor of the city of Portsmouth and was president of the senate in 1829.

JOSEPH MORRILL HARPER, a copy by Mrs. Lois Harper Wyman, Cincinnati, Ohio, great granddaughter of Joseph Morrill Harper, from an original portrait, painted about 1834 in Washington, D. C. Presented by Rev. William Strickland Harper, grandson of

Joseph Morrill Harper. He was a member and president of the state senate 1830-1831, and a member of the House of Representatives in Congress, 1831-1835. Governor Matthew Harvey resigned his office in 1831 and Joseph M. Harper of Canterbury filled out the term as acting governor. Died in Canterbury, January 15, 1865.

BENNING M. BEAN, original by U. D. Tenney, 1874, presented by J. Q. A. Bean, a son. Mr. Bean was born in Moultonborough, January 9, 1782, and became a teacher. He was in the house of representatives 1815-1824, 1827; in the senate, 1824-1826, 1831-1832, being president the latter year; councilor, 1829, and member of Congress, 1833-1837. He died February 9, 1866.

SAMUEL JONES, original by C. L., 1870. Mr. Jones was born in Hopkinton, May 12, 1786. He moved to Bradford about 1809, at first teaching school there and later keeping a hotel. He represented his town in the legislature, was president of the senate in 1838, and councilor, 1846-1848. He died February 12, 1867.

JAMES B. CREIGHTON, original by U. D. Tenney, 1876, presented by Mr. Creighton's family. President of the senate in 1840. Died in Newmarket, August 11, 1882.

JOSIAH QUINCY, original by A. Tenney, 1871. President of the senate in 1841, 1842.

TITUS BROWN, original by Howe, presented in 1876 by Thomas Bradford. Mr. Brown was born in Alstead, February 11, 1786. He graduated from Middlebury College in 1811, studied law and began the practice of law in Francestown in 1817. He was solicitor of Hillsborough County for seven years, member of the house of representatives from 1820 to 1825, president of the senate in 1843, and was member of Congress from 1823-1829. He died in Francestown, January 29, 1849.

HARRY HIBBARD, original by U. D. Tenney, 1876, presented by members of the New Hampshire Bar. Mr. Hibbard graduated from Dartmouth in 1835 and took up the practice of law in Canaan. He was speaker of the house of representatives for two years;

president of the senate, 1847; and member of Congress 1849-1855. He declined an appointment as judge of the superior court. Died in Massachusetts, July 21, 1872.

WILLIAM P. WEEKS, original by U. D. Tenney, 1876, presented by Joseph D. Weeks, a son. Mr. Weeks was born in Greenland, February 22, 1803. He graduated from Dartmouth in 1826 and was admitted to the bar in Maine in 1829. He later settled in Canaan, was a member of the house of representatives, 1839, 1840, 1852-1854, and president of the senate, 1849. He died in Canaan, January 8, 1870.

RICHARD JENNESS, original by U. D. Tenney, 1877, presented by Mr. Jenness' family. President of the senate in 1850. Died in Portsmouth, February 2, 1872.

WESLEY ADAMS, an original portrait by Frank French, 1925, presented by Mr. Adams. Mr. Adams was born in Nelson, N. H., July 2, 1872, and received his education in Londonderry public schools, Pinkerton Academy, and Bryant and Stratton Business College. He served as Master of the State Grange from 1913 to 1917. President of the senate, 1923-1925; house of representatives, 1931 and 1935. He was a farmer and lumberman and was closely identified throughout his life with progressive agriculture in New Hampshire. He died in Londonderry, January 25, 1943.

LESLIE P. SNOW, an original portrait by Alfred E. Smith, presented by Mr. Snow. Mr. Snow was born in Eaton, N. H., October 19, 1862. Educated at Fryeburg Academy, Bridgton Academy, Dartmouth College and Columbia Law School, he was admitted to the Maryland Bar in 1890, to the New Hampshire Bar in 1891, and to the United States Courts in 1895. He was appointed associate justice of the New Hampshire Supreme Court, April 12, 1921. He was a member of the house of representatives, 1887-1888; special pension examiner of the United States government, 1887-1890; member of the Constitutional Convention, 1918-1920; and president of the senate 1921-1922. Died at Rochester, March 16, 1934.

**Third Floor, North Corridor**

FRANK D. CURRIER, an original by Daniel Strain. He was born in Canaan, October 30, 1853. He was admitted to the bar in 1874, commencing the practice of law in his home town. He was a member of the house of representatives in 1879 and speaker the next session; president of the senate, 1887; naval officer, port of Boston, from 1890-1894; member of Congress, 1901-1913. Died in Canaan, November 25, 1921.

CHESTER PIKE, an original portrait by U. D. Tenney, 1887, presented by Mr. Pike. He was born in Cornish, July 30, 1829, and was a farmer by occupation. He was county commissioner for Sullivan County, representative in 1862 and 1863; made provost-marshal of the Third New Hampshire District in 1863; appointed United States collector of internal revenue in 1866, and was president of the senate in 1885. Died in Cornish, November 29, 1897.

CHARLES H. BARTLETT, an original portrait by Daniel Strain. He was born in Sunapee, October 30, 1833. He studied law and began to practice in Wentworth, later moving to Manchester. He was clerk of the United States District Court from 1867 to 1883 at which time he was president of the senate. Dartmouth College conferred upon him the degree of M. A. He died in Manchester, January 25, 1900.

JOHN KIMBALL, an original portrait by U. D. Tenney, 1883, presented by Mr. Kimball. He was born in Canterbury, April 13, 1821, but lived many years in Concord, where he was mayor for three terms. From 1858-1859 he was in the house of representatives, and in 1862 President Lincoln appointed him collector of internal revenue, which position he held for several years. He was president of the senate in 1881. He received the degree of M. A. from Dartmouth College. Died in Concord, June 1, 1913.

DAVID H. BUFFUM, original portrait by U. D. Tenney, 1879, presented by the family of Mr. Buffum. He was born in North Berwick, Me., November 10, 1820. He was cashier in the Great Falls Bank but later entered the business of manufacturing woolen fabrics. He was a member of the house of representatives, 1861-1862,

and state senator 1877-1878, being president the latter year. Died in Somersworth, December 29, 1882.

NATT HEAD, original by Plumer Prescott, presented by Mr. Head. See Governor Head.

JOHN W. SANBORN, original by U. D. Tenney, 1878, presented by Mr. Sanborn. He was born in Wakefield, January 16, 1822. He was a member of the house of representatives, 1861-1862; councilor, 1863, and state senator, 1874-1875, being president the latter year. In early life he was a farmer and lumber dealer but afterwards became superintendent of the Northern Division of the B. & M. R. R. and from 1892-1894 was general manager of that road. The town of Sanbornville was named for Mr. Sanborn and he plotted out the town.

DAVID A. WARDE, original by John Burgum, presented in 1876 by Mr. Warde's widow. President of the senate in 1873.

JOHN McLANE. See Governor McLane.

DAVID A. TAGGART, an original portrait by Daniel Strain. Mr. Taggart was born in Goffstown, January 30, 1858; graduated from Harvard in 1878, and was admitted to the bar in 1881. In 1883 he was a member of the house of representatives from Goffstown, and was president of the senate in 1889. Practiced law for many years in Manchester. Died in Manchester, February 9, 1922.

### Third Floor, Cross Corridor

ARTHUR P. MORRILL, original by Frank French, 1922, presented by Mr. Morrill. He was born in Concord, March 15, 1876, educated at Phillips Andover Academy, Yale University and Harvard Law School. He was a member of the New Hampshire Bar and a partner in the law firm of Morrill and Danforth. Delegate to Constitutional Convention, 1912; house of representatives, 1915 and 1917, being speaker *pro tem* in the former session and speaker in the latter. He was president of the senate in 1919-1921. Died in Concord, June 2, 1935.

JESSE MORTON BARTON, portrait presented by Mr. Barton. He was born in Newport, January 21, 1870, graduated from Dartmouth in 1892, taught school for several years, then entered Boston University and was admitted to the bar in 1899. Member of house of representatives in 1901-1902, judge of probate for Sullivan County, 1906-1917, president of the senate, 1917-1918 and chairman of Republican State Committee, 1912-1914. Died in Newport, June 12, 1943.

WILLIAM HAILE, copy by A. Tenney, from original by the same, presented by William H. Haile, a son. See William Haile, governor.

MOODY CURRIER, original by U. D. Tenney, 1876, presented by Mr. Currier. See Moody Currier, governor.

HERMAN FOSTER, original by A. Tenney, presented by Mr. Foster. He was born in Andover, Mass., October 31, 1800. He intended to go to college but trouble with his eyes caused him to give up the idea. Dartmouth, however, conferred upon him an honorary degree of Master of Arts in 1861. He studied law in Warner, was admitted to the bar in 1839 and began to practice in Manchester. He was member of the house in 1845 and 1868, and president of the senate in 1861. In 1862 President Lincoln appointed him as assessor of internal revenue for New Hampshire. He died in Manchester, February 17, 1875.

WILLIAM H. Y. HACKETT, an original by U. D. Tenney, 1878, presented by the sons of Mr. Hackett. He was born in that part of Gilmanton which is now Belmont, September 24, 1800, and studied law, being admitted to the bar in 1826. He was elected eight times to the house of representatives and was president of the senate in 1862. He was much interested in history and wrote some historical sketches. In recognition of his attainments at the bar and his literary tastes Dartmouth College in 1858 conferred upon him the degree of M. A. He died in Portsmouth, August 9, 1878.

NATHANIEL GORDON, original by N. B. Onthank, 1873, presented by Mr. Gordon. He was born in Exeter, November 26, 1820. Graduated from Dartmouth in 1841, he was admitted to the bar in

1844. He represented his town in the legislature, 1849-1850 and was president of the senate, 1870. Died in Exeter, September 2, 1905.

CHARLES H. CAMPBELL, original by A. Tenney, presented by Mr. Campbell. Mr. Campbell was born in Amherst, April 24, 1827. He taught for several years until 1866 when he moved to Nashua, there engaging in real estate business. He represented both Amherst and Nashua in the legislature, and was president of the senate in 1872. He died in Nashua, August 22, 1895.

BERTRAM ELLIS, portrait by Walter Gilman Page, 1901. Mr. Ellis was born in Boston, Mass., November 26, 1860, but came to Keene when very young. He graduated from Harvard in 1884, was admitted to the bar in 1888, and began the practice of law in Denver, Col., but returned to Keene in 1890 and two years later became the editor of the New Hampshire *Sentinel*. He was a member of the house of representatives in 1905 and president of the senate in 1901. He died in Keene, January 4, 1920.

GEORGE H. ADAMS, portrait by E. Wyatt Kimball, presented by Mr. Adams. He was born in Campton, May 18, 1851. He graduated from Dartmouth in 1873; admitted to the bar in 1876; deputy collector of internal revenue, 1889; solicitor for Grafton County, 1895-1899; member of the senate in 1899 and 1905, being president the latter year. For some years he lived in Plymouth, and was Insurance Commissioner from 1905 until his death in 1911.

JOHN SCAMMON, portrait by E. Wyatt Kimball, presented by Mr. Scammon. He was born in Stratham, September 3, 1865, and educated at Phillips Exeter Academy and Boston University Law School. He engaged for a time in mercantile business but later resumed the study of law and was admitted to the bar in 1898 and practiced law in Exeter. He was a member of the house of representatives in 1903 and 1905, and became president of the senate in 1907. He sat in the Constitutional Convention in 1918-1920. Died in Keene, April 8, 1940.

HARRY TRUE LORD, original by Frank French, 1911, presented by Mr. Lord. He was born in Manchester, May 7, 1863; graduated from Dartmouth College, 1887, and admitted to the New Hampshire

Bar in 1894, after which he practiced law in Manchester. He was a member of the Constitutional Convention in 1902; the house of representatives in 1905, 1907, 1921 and 1923; president of the senate in 1909, and councilor in 1911-1912. Died in Manchester, September 1, 1923.

WILLIAM DUMOND SWART, original by Frank French, 1912, presented by Mr. Swart. Mr. Swart was born in New Kingston, N. Y., July 9, 1856. In 1890 he located in Nashua and engaged in manufacturing business. He represented his ward in the house of representatives in 1909, and was president of the senate in 1911, and councilor in 1917. Died in Nashua, November 28, 1936.

ENOS K. SAWYER, portrait presented by Mr. Sawyer. Mr. Sawyer was born in Franklin, August 24, 1879. He was educated in the public schools of Franklin, Phillips Andover Academy, and at Dartmouth College. He engaged in the meat and grocery business in Franklin; was elected mayor of that city in 1909 and re-elected the following year. He was president of the senate in 1913, and secretary of state in 1922 and 1923. In 1918 President Wilson appointed him Federal Director of the United States Employment Service for New Hampshire and Vermont. He died March 2, 1933.

GEORGE I. HASELTON, original by Frank French, 1917, presented by Mr. Haselton. He was born in Manchester, July 19, 1878, and educated at George Washington University. He returned to Manchester to practice law, represented his home city in the legislature of 1911-1913 and was president of the senate in 1915. He was elected solicitor of Hillsborough County for 1921 and 1922.

JOHN S. WELLS, original by A. Hartwell. He was born in Durham, October 18, 1803. He was attorney-general in 1847, president of the senate, 1851-1852 and United States Senator, 1855. He died in Exeter, August 1, 1860.

JONATHAN E. SARGENT, an original by U. D. Tenney, 1872, presented by Mr. Sargent. He was born in New London, October 23, 1816. He graduated from Dartmouth in 1840 and took up the study of law. He held the office of solicitor for Grafton County for ten years. He was a member of the house of representatives from the

town of Wentworth in 1851, 1852 and 1853, and president of the senate in 1854; judge of the new court of common pleas, 1855-1859; judge of the superior court, 1859-1874, being chief justice the last two years. After leaving the bench he practiced law in Concord and died there.

The foregoing list of portraits includes only those portraits in the corridors, council chamber, senate chamber and house of representatives. There are, however, many other portraits of noted citizens of New Hampshire in the various offices in the State House, these portraits being hung in the departments where they held office.

# NEW HAMPSHIRE'S CHIEF EXECUTIVES

The following is a list of the eighty-six men who have been chief executives, together with the title under which each served and the years in office.

## *Provincial Executives*

Name and Residence	Title	Term	
John Cutt, Portsmouth	President	1680—81	
Richard Waldron, Dover	Deputy President	1681—82	
Edward Cranfield, London, Eng.	Lieutenant-Governor	1682—85	
Walter Barefoote, London, Eng.	Deputy-Governor	1685—86	
Joseph Dudley, Roxbury, Mass.	President-Governor	1686—87,	1702—16
Edmund Andros, London, Eng.	Governor	1687—89	
Simon Bradstreet, Salem, Mass.	Governor	1689—92	
John Usher, Boston, Mass.	Lieutenant-Governor	1692—97	
William Partridge, Portsmouth	Lieutenant-Governor	1697—98,	1701—02
Samuel Allen, London, Eng.	Governor	1698—99	
Earl of Bellomont, New York	Governor	1699—1701	
Samuel Shute, Boston, Mass.	Governor	1716—23	
John Wentworth, Portsmouth	Lieutenant-Governor	1723—30	
Jonathan Belcher, Boston, Mass.	Governor	1730—41	
Benning Wentworth, Portsmouth	Governor	1741—66	
John Wentworth, Portsmouth	Governor	1767—75	

## *Revolutionary Executives*

Matthew Thornton, Merrimack	President	1775—76
Meshech Weare, Hampton Falls	President	1776—85

## *Constitutional Executives*

John Langdon, Portsmouth, 1, 3	President, Governor	1785—86,	88—89
		1805—09,	10—12
John Sullivan, Durham, 2	President, Governor	1786—88,	89—90
Josiah Bartlett, Kingston, 4	President, Governor	1790—94	
John T. Gilman, Exeter	Governor	1794—1805,	13—16
Jeremiah Smith, Exeter	Governor	1809—10	
William Plumer, Epping, 5	Governor	1812—13,	16—19
Samuel Bell, Chester	Governor	1819—23	
Levi Woodbury, Portsmouth	Governor	1823—24	
David L. Morrill, Goffstown, 6	Governor	1824—27	
Benjamin Pierce, Hillsborough	Governor	1827—28,	29—30
John Bell, Chester	Governor	1828—29	
Matthew Harvey, Hopkinton, 7	Governor	1830—31	
Samuel Dinsmoor, Keene	Governor	1831—34	
William Badger, Gilmanton	Governor	1834—36	
Isaac Hill, Concord	Governor	1836—39	
John Page, Haverhill	Governor	1839—42	
Henry Hubbard, Charlestown	Governor	1842—44	
John H. Steele, Peterborough	Governor	1844—46	
Anthony Colby, New London, 8	Governor	1846—47	
Jared W. Williams, Lancaster	Governor	1847—49	
Samuel Dinsmoor, Keene, 9	Governor	1849—52	
Noah Martin, Dover	Governor	1852—54	

Name and Residence	Title	Term
Nathaniel B. Baker, Concord	Governor	1854—55
Ralph Metcalf, Concord, 10	Governor	1855—57
William Haile, Hinsdale	Governor	1857—59
Ichabod Goodwin, Portsmouth	Governor	1859—61
Nathaniel S. Berry, Hebron	Governor	1861—63
Joseph A. Gilmore, Concord, 11	Governor	1863—65
Frederick Smyth, Manchester	Governor	1865—67
Walter Harriman, Warner	Governor	1867—69
Onslo Stearns, Concord	Governor	1869—71
James A. Weston, Manchester, 12	Governor	1871—72, 74—75
Ezekiel A. Straw, Manchester	Governor	1872—74
Person C. Cheney, Manchester	Governor	1875—77
Benjamin F. Prescott, Epping	Governor	1877—79
Natt Head, Hooksett, 13	Governor	1879—81
Charles H. Bell, Exeter	Governor	1881—83
Samuel W. Hale, Keene	Governor	1883—85
Moody Currier, Manchester	Governor	1885—87
Charles H. Sawyer, Dover, 14	Governor	1887—89
David H. Goodell, Antrim, 15	Governor	1889—91
Hiram A. Tuttle, Pittsfield, 16	Governor	1891—93
John B. Smith, Hillsborough	Governor	1893—95
Charles A. Busiel, Laconia	Governor	1895—97
George A. Ramsdell, Nashua	Governor	1897—99
Frank W. Rollins, Concord	Governor	1899—1901
Chester B. Jordan, Lancaster	Governor	1901—03
Nahum J. Batchelder, Andover	Governor	1903—05
John McLane, Milford	Governor	1905—07
Charles M. Floyd, Manchester, 17	Governor	1907—09
Henry B. Quinby, Laconia	Governor	1909—11
Robert P. Bass, Peterborough	Governor	1911—13
Samuel D. Felker, Rochester, 18	Governor	1913—15
Rolland H. Spaulding, Rochester	Governor	1915—17
Henry W. Keyes, Haverhill, 19	Governor	1917—19
John H. Bartlett, Portsmouth	Governor	1919—21
Albert O. Brown, Manchester	Governor	1921—23
Fred H. Brown, Somersworth	Governor	1923—25
John G. Winant, Concord	Governor	1925—27, 31—35
Huntley N. Spaulding, Rochester	Governor	1927—29
Charles W. Tobey, Temple	Governor	1929—31
H. Styles Bridges, Concord	Governor	1935—37
Francis P. Murphy, Nashua	Governor	1937—39—41
Robert O. Blood, Concord	Governor	1941—43—45
Charles M. Dale, Portsmouth	Governor	1945—47—49
Sherman Adams, Lincoln	Governor	1949—51—53
Hugh Gregg, Nashua	Governor	1953—55
Lane Dwinell, Lebanon	Governor	1955—

## CHIEF EXECUTIVES

- Langdon was elected president in 1785 by the Senate.
- Sullivan was elected president in 1787 and 1789 by the Senate.
- Langdon resigned the presidency in 1789 to become United States Senator. His term filled out by John Pickering of Portsmouth, president of the Senate.
- Bartlett was elected president in 1790 by the Senate. He was the last president and the first governor under the constitution as amended in 1793.
- Plumer was elected by the legislature in 1812.
- Morrill was elected by the legislature in 1824.

7. Harvey resigned in 1831. Joseph M. Harper of Canterbury filled out the term as acting governor.
8. Colby elected by the legislature in 1846.
9. Dinsmoor elected by the legislature in 1851.
10. Metcalf elected by the legislature in 1856.
11. Gilmore elected by the legislature in 1863.
12. Weston elected by the legislature both times.
13. Head was the first governor under the constitution as amended in 1879 providing for a two-year term of office.
14. Sawyer elected by the legislature.
15. Goodell elected by the legislature. He was disqualified part of his term by illness and David A. Taggart of Manchester (then of Goffstown), president of the Senate, was acting governor.
16. Tuttle elected by the legislature.
17. Floyd elected by the legislature.
18. Felker elected by the legislature.
19. Keyes was disqualified at the end of his term by illness and Jesse M. Barton of Newport, president of the Senate, was acting governor.

## UNITED STATES SENATORS FROM NEW HAMPSHIRE

The following is a list of the senators from this state, and the years of service. One of the first senators, John Langdon, was chosen president *pro tempore* of the first national senate in 1789 and presided over that body until Vice-President John Adams qualified as president of the senate by virtue of his office as vice-president. Senator Langdon was again elected president in the second senate in 1792-3. Senator Samuel Livermore was elected president of the fourth senate in 1795-6 and of the sixth senate in 1799-1800. Senator Daniel Clark was elected president of the thirty-eighth senate in 1863-4. Senator Jacob H. Gallinger was elected president of the sixty-second senate in 1911-13. Senator George H. Moses was elected president *pro tempore* in 1925, re-elected 1927, 1929, 1931.

Name and Residence	Term Served
Paine Wingate, Stratham	1789—93
John Langdon, Portsmouth	1789—1801
Samuel Livermore, Holderness	1793—1801
Simeon Olcott, Charlestown	1801—05
James Sheafe, Portsmouth	1801—02
William Plumer, Epping	1802—07
Nicholas Gilman, Exeter	1805—14
Nahum Parker, Fitzwilliam	1807—10
Charles Cutts, Portsmouth	1810—13
Jeremiah Mason, Portsmouth	1813—17
Thomas W. Thompson, Concord	1814—17
David L. Morrill, Goffstown	1817—23
Clement Storer, Portsmouth	1817—19
John F. Parrott, Portsmouth	1819—25
Samuel Bell, Chester	1823—35
Levi Woodbury, Portsmouth	1825—31, 41—45
Isaac Hill, Concord	1831—36
Henry Hubbard, Charlestown	1835—41
John Page, Haverhill	1836—37
Franklin Pierce, Hillsborough	1837—42
Leonard Wilcox, Orford	1842—43
Charles G. Atherton, Nashua	1843—49, 1853
Benning W. Jenness, Strafford	1845—46
Joseph Cilley, Nottingham	1846—47
John P. Hale, Dover	1847—53, 55—65
Moses Norris, Jr., Manchester	1849—55
Jared W. Williams, Lancaster	1853—55
John S. Wells, Exeter	1855
James Bell, Leconia	1855—57

NOTE—Dr. John Goddard of Portsmouth, a Federalist, was elected senator in 1813, but declined.

Name and Residence	Term Served
Daniel Clark, Manchester	1857—66
Aaron H. Cragin, Lebanon	1865—77
George G. Fogg, Concord	1866—67
James W. Patterson, Hanover	1867—73
Bainbridge Wadleigh, Milford	1873—79
Edward H. Rollins, Concord	1877—83
Charles H. Bell, Exeter	1879
Henry W. Blair, Plymouth	1879—91
Austin F. Pike, Franklin	1883—86
Person C. Cheney, Manchester	1886—87
William E. Chandler, Concord	1887—89, 89—1901
Gilman Marston, Exeter	1889
Jacob H. Gallinger, Concord	1891—1918*
Henry E. Burnham, Manchester	1901—13
Henry F. Hollis, Concord	1913—19
Irving W. Drew, Lancaster	1918
George H. Moses, Concord	1918—33
Henry W. Keyes, Haverhill	1919—37
Fred H. Brown, Somersworth	1933—39
H. Styles Bridges, Concord	1937—
Charles W. Tobey, Temple	1939—1953**
Robert W. Upton, Concord	1953—1954
Norris Cotton, Lebanon	1954—

## CONGRESSMEN FROM NEW HAMPSHIRE

### Continental Congress, 1774—1788

Name and Residence	Term Served
John Sullivan	1774—75, 80—81
Nathaniel Folsom	1774—75, 77—78, 79—80
Josiah Bartlett	1775—79
John Langdon	1775—77, 86—87
William Whipple	1776—79
Matthew Thornton	1776—78
George Frost	1777—79
John Wentworth, Jr.	1778—79
Nathaniel Peabody	1779—80
Woodbury Langdon	1779—80
Samuel Livermore	1780—83, 85—86
John T. Gilman	1782—83
Phillips White	1782—83

\* Died in office. Irving W. Drew, Lancaster, appointed by the Governor to serve until the 1918 November election, when George H. Moses was elected for the unexpired term of Senator Gallinger.

\*\* Died in office. Robert W. Upton, Concord, appointed by the Governor to serve until the 1954 November election, when Norris Cotton was elected for the unexpired term.

Name and Residence	Term Served
Abiel Foster .....	1783—85
Jonathan Blanchard .....	1783—85
Pierce Long .....	1784—86
Nicholas Gilman .....	1786—88
Paine Wingate .....	1787—88

**HOUSE OF REPRESENTATIVES—1789—1955**

Under the constitutional apportionment which provided for a house of representatives in congress, New Hampshire was allotted three seats. The national census of 1790 (first census) increased this to four, the second census of 1800 to five and the third census of 1810 to six seats. The census of 1830 reduced it to five, that of 1840 to four and that of 1850 to three. The census of 1870 reduced it to two, but the seat taken away was restored until the next census of 1880, since when the state has had two representatives.

Name and Residence	Term Served
Nicholas Gilman, Exeter .....	1789—97
Samuel Livermore, Holderness .....	1789—93
Abiel Foster, Canterbury .....	1789—91, 95—1803
Jeremiah Smith, Peterborough .....	1791—97
John S. Sherburne, Portsmouth .....	1793—97
Paine Wingate, Stratham .....	1793—95
William Gordon, Amherst .....	1797—1800
Peleg Sprague, Keene .....	1797—99
Jonathan Freeman, Hanover .....	1797—1801
James Sheafe, Portsmouth .....	1799—1801
Samuel Tenney, Exeter .....	1800—07
Joseph Pierce, Alton .....	1801—02
Samuel Hunt, Charlestown .....	1802—05
George B. Upham, Claremont .....	1801—03
Silas Betton, Salem .....	1803—07
Clifton Claggett, Litchfield .....	1803—05, 17—21
David Hough, Lebanon .....	1803—07
Thomas W. Thompson, Concord .....	1805—07
Caleb Ellis, Claremont .....	1805—07
Daniel M. Durrell, Dover .....	1807—09
Clement Storer, Portsmouth .....	1807—09
Jedediah K. Smith, Amherst .....	1807—09
Francis Gardner, Walpole .....	1807—09
Peter Carleton, Landaff .....	1807—09
Nathaniel A. Haven, Portsmouth .....	1809—11
William Hale, Dover .....	1809—11, 13—17
James Wilson, Peterborough .....	1809—11
John C. Chamberlain, Charlestown .....	1809—11
Daniel Blaisdell, Canaan .....	1809—11
George Sullivan, Exeter .....	1811—13

Name and Residence	Term Served	
Josiah Bartlett, Jr., Stratham	1811—13	
John A. Harper, Meredith	1811—13	
Samuel Dinsmoor, Keene	1811—13	
Obed Hall, Bartlett	1811—13	
Daniel Webster, Portsmouth	1813—17	
Bradbury Cilley, Nottingham	1813—17	
Samuel Smith, Peterborough	1813—15	
Roger Vose, Walpole	1813—17	
Jeduthan Wilcox, Orford	1813—17	
Charles H. Atherton, Amherst	1815—17	
John F. Parrott, Portsmouth	1817—19	
Josiah Butler, Deerfield	1817—23	
Nathaniel Upham, Rochester	1817—23	
Salma Hale, Keene	1817—19	
Arthur Livermore, Holderness	1817—21,	23—25
William Plumer, Jr., Epping	1819—25	
Joseph Buffum, Jr., Keene	1819—21	
Matthew Harvey, Hopkinton	1821—25	
Aaron Matson, Stoddard	1821—25	
Thomas Whipple, Jr., Wentworth	1821—29	
Ichabod Bartlett, Portsmouth	1823—29	
Nehemiah Eastman, Farmington	1825—27	
Jonathan Harvey, Sutton	1825—31	
Titus Brown, Frankestown	1825—29	
Joseph Healey, Washington	1825—29	
David Barker, Jr., Rochester	1827—29	
John Brodhead, Newmarket	1829—33	
Joseph Hammons, Farmington	1829—33	
Thomas Chandler, Bedford	1829—33	
Henry Hubbard, Charlestown	1829—35	
John W. Weeks, Lancaster	1829—33	
Joseph M. Harper, Canterbury	1831—35	
Benning M. Bean, Moultonborough	1833—37	
Franklin Pierce, Hillsborough	1833—37	
Robert Burns, Plymouth	1833—37	
Samuel Cushman, Portsmouth	1835—39	
Joseph Weeks, Richmond	1835—39	
James Farrington, Rochester	1837—39	
Charles G. Atherton, Nashua	1837—43	
Jared W. Williams, Lancaster	1837—41	
Tristram Shaw, Exeter	1839—43	
Ira A. Eastman, Gilmanton	1839—43	
Edmund Burke, Newport	1839—45	
John R. Reding, Haverhill	1841—45	
John P. Hale, Dover	1843—45	
Moses Norris, Jr., Pittsfield	1843—47	

Name and Residence	Term Served
Mace Moulton, Manchester	1845—47
James H. Johnson, Bath	1845—49
Amos Tuck, Exeter	1847—53
Charles H. Peaslee, Concord	1847—53
James Wilson, Keene	1847—51
George W. Morrison, Manchester	1849—51, 53—55
Harry Hibbard, Bath	1849—55
Jared Perkins, Winchester	1851—53
George W. Kittredge, Newmarket	1853—55
James Pike, Newfields	1855—59
Mason W. Tappan, Bradford	1855—61
Aaron H. Cragin, Lebanon	1855—59
Gilman Marston, Exeter	1859—63, 65—67
Thomas M. Edwards, Keene	1859—63
Edward H. Rollins, Concord	1861—67
Daniel Marcy, Portsmouth	1863—65
James W. Patterson, Hanover	1863—67
Jacob H. Ela, Rochester	1867—71
Aaron F. Stevens, Nashua	1867—71
Jacob Benton, Lancaster	1867—71
Ellery A. Hibbard, Laconia	1871—73
Samuel N. Bell, Manchester	1871—73, 75—77
Hosea W. Parker, Claremont	1871—75
William B. Small, Newmarket	1873—75
Austin F. Pike, Franklin	1873—75
Frank Jones, Portsmouth	1875—79
Henry W. Blair, Plymouth	1875—79
James F. Briggs, Manchester	1877—83
Joshua G. Hall, Dover	1879—83
Evarts W. Farr, Littleton	1879—80
Ossian Ray, Lancaster	1881—85
Martin A. Haynes, Gilford	1883—87
Jacob H. Gallinger, Concord	1885—89
Luther F. McKinney, Manchester	1887—89, 91—93
Alonzo Nute, Farmington	1889—91
Orren C. Moore, Nashua	1889—91
Warren F. Daniell, Franklin	1891—93
Henry M. Baker, Bow	1893—97
Henry W. Blair, Plymouth	1893—95
Cyrus A. Sulloway, Manchester	1895—1913, 15—19
Frank G. Clarke, Peterborough	1897—1901
Frank D. Currier, Canaan	1901—13
Raymond B. Stevens, Landaff	1913—15
Eugene E. Reed, Manchester	1913—15
Edward H. Wason, Nashua	1915—33
Sherman E. Burroughs, Manchester	1919—23

Name and Residence	Term Served	
William N. Rogers, Wakefield .....	1923—25,	32—37
Fletcher Hale, Laconia .....	1925—31*	
Charles W. Tobey, Temple .....	1933—39	
Alphonse Roy, Manchester .....	1937—39	
Arthur B. Jenks, Manchester .....	1937—43†	
Foster Stearns, Hancock .....	1939—45	
Chester E. Merrow, Ossipee .....	1943—	
Sherman Adams, Lincoln .....	1945—47	
Norris Cotton, Lebanon .....	1947—55	
Perkins Bass, Peterborough .....	1955—	

### Revolutionary Councilors, 1776—84

Article 60 of the second part of the constitution provides for an executive council of five men to advise and act with the governor. Before the constitution there was a council both under the temporary constitution of the Revolution and under the provincial government. Since 1913 councilors have been elected by plurality vote to represent population but previously to that they were elected by majority vote to represent property, and in the colonial days they were appointed.

The following is a complete list of all the councilors since the Revolution giving the name and address of each and the year in which he was elected or appointed.

### Revolutionary Councilors, 1776—84

Name and Residence	Term Served	
Meshech Weare, Hampton Falls .....	1776—84	
Josiah Bartlett, Kingston .....	1776—84	
John Wentworth, Dover .....	1776—84	
Matthew Thornton, Merrimack .....	1776—77,	80—81
William Whipple, Portsmouth .....	1776—77	
Nathaniel Folsom, Exeter .....	1776—77,	83—84
Ebenezer Thompson, Durham .....	1776—81	
Wyseman Claggett, Litchfield .....	1776—77,	81—82
Jonathan Blanchard, Dunstable .....	1776—79	
Samuel Ashley, Winchester .....	1776—80	
Benjamin Giles, Newport .....	1776—77	
John Hurd, Haverhill .....	1776—77	
Nicholas Gilman, Exeter .....	1777—84	
George Atkinson, Portsmouth .....	1777—81	
Matthew Patten, Bedford .....	1777—79	

\* Died in 1931. Special election January 5, 1932 to fill vacancy.

† In 1937 Arthur B. Jenks took his seat in Congress. Following a contested election Congress seated Alphonse Roy in 1939. Arthur B. Jenks was elected in the 1938 general election.

Name and Residence	Term Served	
Timothy Walker, Concord	1777—80	
Benjamin Bellows, Walpole	1777—80,	81—84
Moses Nicholas, Amherst	1779—80	
Jacob Abbott, Wilton	1779—81,	82—84
Charles Johnson, Haverhill	1779—80,	81—82
John McClary, Epsom	1780—84	
Timothy Farrar, New Ipswich	1780—81,	82—84
Enoch Hale, Rindge	1780—82	
Samuel Hunt, Charlestown	1780—81	
Francis Worcester, Plymouth	1780—81,	82—83
George Frost, Durham	1781—84	
Woodbury Langdon, Portsmouth	1781—84	
John Hale, Hollis	1781—82	
Thomas Sparhawk, Walpole	1782—84	
Thomas Applin, Swanzey	1783—84	
Moses Dow, Haverhill	1783—84	

### Councilors, 1784—1955

John McClary, Epsom	1784—85	
Joseph Badger, Gilmanton	1784—85	
Francis Blood, Temple	1784—85	
Nathaniel Peabody, Atkinson	1784—86	
Moses Chase, Cornish	1784—85,	87—88
John Sullivan, Durham	1785—86	
Matthew Thornton, Merrimack	1785—86	
Amos Shepard, Alstead	1785—87	
Moses Dow, Haverhill	1785—87	
Joshua Wentworth, Portsmouth	1786—87	
Robert Means, Amherst	1786—87	
Christopher Toppan, Hampton	1786—87, 90—91,	94—97
Joseph Gilman, Exeter	1787—88	
Ebenezer Thompson, Durham	1787—88	
Daniel Emerson, Jr., Hollis	1787—88	
John Pickering, Portsmouth	1787—88,	89—90
Peter Green, Concord	1788—89	
Robert Wallace, Henniker	1788—89	
Ebenezer Smith, Meredith	1788—89	
Josiah Richardson, Keene	1788—89	
William Simpson, Orford	1788—89	
Ichabod Rollins, Somersworth	1789—90	
Charles Barrett, New Ipswich	1789—90	
Sanford Kingsbury, Claremont	1789—90	
Jonathan Freeman, Hanover	1789—97	
Lemuel Holmes, Surry	1790—94	
Robert Wallace, Henniker	1790—1803	
Joseph Badger, Jr., Gilmanton*	1790—93, 96—97,	1805—09

\* "Jr." dropped, 1805.

Name and Residence	Term Served
Nathaniel Rogers, Exeter	1791—92
Phillips White, South Hampton	1792—94
Ebenezer Smith, Durham	1793—96
Thomas Bellows, Walpole	1794—99
Joseph Cilley, Nottingham	1797—99
Russell Freeman, Hanover	1797—1802
Aaron Wingate, Farmington	1797—1803
James Sheafe, Portsmouth	1799—1800
Samuel Stevens, Charlestown	1799—1805
Joseph Blanchard, Chester	1800—02
David Hough, Lebanon	1802—03
Levi Bartlett, Kingston	1802—08*
William Hale, Dover	1803—05
Daniel Blasdel, Canaan	1803—08
Benjamin Pierce, Hillsborough	1803—09,
Nahum Parker, Fitzwilliam	1805—07
Amasa Allen, Walpole	1807—09
Daniel Gookin, North Hampton	1808—09
William Tarleton, Piermont	1808—09
Caleb Ellis, Claremont	1809—10
Richard Dame, Rochester	1809—11
Samuel Bell, Amherst	1809—11
Benjamin J. Gilbert, Hanover	1809—11
Elijah Hall, Portsmouth	1809—17
Jedediah K. Smith, Amherst	1810—14
Nathaniel Upham, Rochester	1811—13
Jonathan Franklin, Lyme	1811—13
Ithamar Chase, Cornish	1811—16
Nathan Taylor, Sanbornton	1813—14
Enoch Colby, Thornton	1813—18
Samuel Quarles, Ossipee	1814—17
Levi Jackson, Cornish	1816—18†
John M. Page, Tamworth	1817—20
John Bell, Jr., Chester	1817—22
Samuel Grant, Walpole	1818—19
Jeduthun Wilcox, Orford	1818—19
Richard H. Ayer, Dunbarton	1818—23‡
Aaron Matson, Stoddard	1819—21
John French, Landaff	1819—22
Richard Odell, Conway	1820—23
Samuel Dinsmoor, Keene	1821—22
Elijah Belding, Swanzey	1822—24
Hunking Penhallow, Portsmouth	1822—25

14—18

\* Appointed, September 21, 1807, Chief Justice of the Court of Common Pleas for the County of Rockingham.

† 1817, of Chesterfield.

‡ 1822, of Hooksett.

Name and Residence	Term Served	
Ezra Bartlett, Haverhill	1822—25	
Daniel C. Atkinson, Sanbornton	1823—25	
Jonathan Harvey, Sutton	1823—25	
Thomas C. Drew, Walpole	1824—26	
Daniel Hoit, Sandwich	1825—27	
John Wallace, Jr., Milford	1825—28	
Langley Boardman, Portsmouth	1825—27,	28—29
Caleb Keith, Wentworth	1825—29	
Jotham Lord, Jr., Westmoreland	1826—29*	
Andrew Peirce, Dover	1827—29	
Francis N. Fiske, Concord	1827—28,	29—31
Matthew Harvey, Hopkinton	1828—30	
Benning M. Bean, Moultonborough	1829—30	
Stephen P. Webster, Haverhill	1829—31	
Joseph Healy, Washington	1829—32	
Jesse Bowers, Dunstable (Nashua)	1830—31	
Thomas E. Sawyer, Dover	1830—32	
Samuel C. Webster, Plymouth	1831—32	
Jacob Freese, Deerfield	1831—33	
Stephen Peabody, Milford	1831—34	
Richard Russell, Wakefield	1832—33	
Nathaniel Rix, Littleton	1832—34	
Stephen Johnson, Walpole	1832—35	
Samuel Cushman, Portsmouth	1833—35	
Job Otis, Strafford	1833—36	
Jacob Tuttle, Antrim	1834—36	
Elijah Miller, Hanover	1834—36	
Ezekiel Morrill, Canterbury	1835—37	
Jonathan Gove, Acworth	1835—37	
Samuel Tilton, Sanbornton	1836—38	
Benjamin Evans, Warner	1836—38	
John Page, Haverhill	1836†	38—39
Samuel Burns, Rumney	1836—38	
Leonard Bisco, Walpole	1837—38	
Tristram Shaw, Exeter	1837—39	
Moses Baker, Somersworth	1838—40	
Israel Hunt, Jr., Nashua	1838—40	
Enos Stevens, Charlestown	1838—40	
John L. Elwyn, Portsmouth	1839—40	
John H. White, Lancaster	1839—42	
Isaac Waldron, Portsmouth	1840—41	
Henry B. Rust, Wolfeborough	1840—42	
John H. Steele, Peterborough	1840—42	
Phineas Handerson, Keene	1840—42	
Moses Norris, Jr., Pittsfield	1841—42	

\* "Jr." dropped, 1827.

† Resigned to become U. S. Senator.

Name and Residence	Term Served
Cyrus Barton, Concord	1842—43
Samuel Egerton, Langton	1842—43
Samuel G. Berry, Barnstead	1842—44
James McK. Wilkins, Manchester	1842—44
James H. Johnson, Bath	1842—44
Elijah R. Currier, Newtown (Newton)	1843—45
Francis Holbrook, Surry	1843—45
Josiah Bartlett, Lee	1844—46
William Parker, Francestown	1844—46
Caleb Blodgett, Canaan	1844—46
Benjamin Jenness, Deerfield	1845—46
Amos Perkins, Unity	1845—46
John C. Young, Wolfeborough	1846—47
John Kelly, Exeter	1846—48
Samuel Jones, Bradford	1846—48
Enos Ferrin, Hebron	1846—48
Jared Perkins, Unity	1846—49
Zebulon Pease, Freedom	1847—49
Mace Moulton, Manchester	1848—49
Joseph Clough, Canterbury	1848—50
Isaac Ross, Hanover	1848—50
John L. Hadley, Weare	1849—51*
Dana Woodman, New Hampton	1849—51
Alvah Smith, Lempster	1849—51
Greenleaf Clarke, Atkinson	1850—52
Simeon Warner, Whitefield	1850—52
George Huntington, Walpole	1851—52
Joseph H. Smith, Dover	1851—53
Samuel Butterfield, Andover	1851—53
Moses Eaton, Jr., South Hampton	1852—53
James Batcheller, Marlborough	1852—54
Russell Cox, Holderness	1852—54
Uri Lamprey, Hampton	1853—54
Zebediah Shattuck, Nashville (Nashua)	1853—54
Abel Haley, Tuftonborough	1853—55
Edson Hill, Concord	1854—55
Daniel M. Smith, Lempster	1854—55
Thomas Merrill, Enfield	1854—55, 56—57
William Tenney, Hanover	1855—56
John Dame, Portsmouth	1855—57
Milon C. McClure, Claremont	1855—57
Nicholas V. Whitehouse, Rochester	1855—56, 57—58
Thomas Cogswell, Gilmanton	1856—57
Richard H. Messer, New London	1856—58
Daniel Rogers, Columbia	1857—58

\* Resigned June 19, 1850, to become Secretary of State: residence, Concord.

Name and Residence	Term Served
Allen Griffin, Marlow	1857—59
William H. H. Bailey, Concord	1857—59
Aurin M. Chase, Whitefield	1858—59
John N. Worcester, Hollis	1858—60
Thomas L. Whitton, Wolfeborough	1858—60
Cyrus Eastman, Littleton	1859—60
Reed P. Clark, Londonderry	1859—61
Robert Elwell, Langdon	1859—61
Daniel Sawyer, Alton	1860—62
Moody Currier, Manchester	1860—62
Denison R. Burnham, Plymouth	1860—62
Richard P. J. Tenney, Pittsfield	1861—63
Charles F. Brooks, Westmoreland	1861—63
Oliver Wyatt, Dover	1862—63
Ethan Colby, Colebrook	1862—63
Oliver Pillsbury, Henniker	1862—64
John W. Sanborn, Wakefield	1863—64
Levi Parker, Lisbon	1863—64
John W. Noyes, Chester	1863—65
Charles H. Eastman, Claremont	1863—65
John M. Brackett, Wolfeborough	1864—66
Leonard Chase, Milford	1864—66
David Culver, Lyme	1864—66
Horton D. Walker, Portsmouth	1865—67
John H. Elliott, Keene	1865—67
Luther B. Hoskins, Lyman	1866—67
Benjamin J. Cole, Gilford	1866—68
Isaac Spalding, Nashua	1866—68
William C. Patten, Kingston	1867—69
William E. Tutherly, Claremont	1867—69
Hazen Bedel, Colebrook	1867—69
Charles Jones, Milton	1868—70
Moses A. Hodgdon, Weare	1868—70
Moses Humphrey, Concord	1869—71
Samuel W. Hale, Keene	1869—71
Nathan H. Weeks, Woodstock	1869—71
Ezra Gould, Sandwich	1870—71
Daniel Barnard, Franklin	1870—72
David M. Clough, Canterbury	1871—72
Alphonzo H. Rust, Wolfeborough	1871—72
Dexter Richards, Newport	1871—73
Joseph Powers, Haverhill	1871—73
Samuel P. Dow, Epping	1872—74
John J. Morrill, Gilford	1872—74
William P. Newell, Manchester	1872—74
Bolivar Lovell, Alstead	1873—75
Nathan R. Perkins, Jefferson	1873—75

Name and Residence	Term Served
John S. Robinson, Deerfield	1874—75
John C. Moulton, Laconia	1874—75
Albert McKean, Nashua	1874—75
Edward D. Burnham, Hopkinton	1875—76
Charles A. Foss, Barrington	1875—77
Moulton H. Marston, Sandwich	1875—77
Albert S. Scott, Peterborough	1875—77
Jeremiah Blodgett, Wentworth	1875—76,
Evarts W. Farr, Littleton	1876—77
John M. Parker, Goffstown	1876—78
Joshua B. Smith, Durham	1877—79
Edward Spalding, Nashua	1877—79
Francis A. Cushman, Lebanon	1877—79
Hiram A. Tuttle, Pittsfield	1878—81
Joseph Burrows, Plymouth	1878—81
Warren Brown, Hampton Falls	1879—81
Nathan Parker, Manchester	1879—81
James Burnap, Marlow	1879—81
Thomas G. Jameson, Somersworth	1881—83
Lyman D. Stevens, Concord	1881—83
John W. Wheeler, Salem	1881—83
George H. Stowell, Claremont	1881—83
Arthur L. Meserve, Bartlett	1881—83
Amos C. Chase, Kingston	1883—85
Grovenor A. Curtice, Hopkinton	1883—85
John A. Spalding, Nashua	1883—85
David H. Goodell, Antrim	1883—85
David M. Aldrich, Whitefield	1883—85
Charles W. Talpey, Farmington	1885—87
Benjamin A. Kimball, Concord	1885—87
Mortimer L. Morrison, Peterborough	1885—87
Peter Upton, Jaffrey	1885—87
John W. Jewell, Strafford	1885—87
Nathaniel H. Clark, Plaistow	1887—89
John C. Linehan, Concord	1887—89
Charles Williams, Manchester	1887—89
John B. Smith, Hillsborough	1887—89
Albert S. Batchellor, Littleton	1887—89
Charles H. Horton, Dover	1889—91
Edward C. Shirley, Goffstown	1889—91
William S. Pillsbury, Londonderry	1889—91
Frank C. Churchill, Lebanon	1889—91
Sherburne R. Merrill, Colebrook	1889—91
James Farrington, Rochester	1891—93
Henry B. Quinby, Lake Village (Laconia)	1891—93
George A. Ramsdell, Nashua	1891—93
John M. Whipple, Claremont	1891—93

77—78

Name and Residence	Term Served
Edwin C. Lewis, Laconia	1891—93
True L. Norris, Portsmouth	1893—95
John C. Ray, Manchester	1893—95
Edward O. Blunt, Nashua	1893—95
Frank N. Parsons, Franklin	1893—95
Herbert B. Moulton, Lisbon	1893—95
Jacob D. Young, Madbury	1895—97
Edward H. Gilman, Exeter	1895—97
Francis C. Faulkner, Keene	1895—97
Francis P. Cheney, Ashland	1895—97
Mitchell H. Bowker, Whitefield	1895—97
Joseph O. Hobbs, North Hampton	1897—99
Allen N. Clapp, Manchester	1897—99
George W. Cummings, Francestown	1897—99
Walter S. Davis, Hopkinton	1897—99
Charles F. Piper, Wolfborough	1897—99
Sumner Wallace, Rochester	1899—1901
Stephen H. Gale, Exeter	1899—1901
George F. Hammond, Nashua	1899—1901
Harry M. Cheney, Lebanon	1899—1901
Henry F. Green, Littleton	1899—1901
James B. Tennant, Epsom	1901—03
Loring B. Bodwell, Manchester	1901—03
Charles H. Hersey, Keene	1901—03
Edmund E. Truesdell, Pembroke	1901—03
Robert N. Chamberlin, Berlin	1901—03
James Frank Seavey, Dover	1903—05
Alfred A. Collins, Danville	1903—05
Frank E. Kaley, Milford	1903—05
Seth M. Richards, Newport	1903—05
A. Crosby Kennett, Conway	1903—05
Fred S. Towle, Portsmouth	1905—07
Charles M. Floyd, Manchester	1905—07
Joseph Woodbury Howard, Nashua	1905—07
Edward G. Leach, Franklin	1905—07
Charles H. Greenleaf, Franconia	1905—07
Stephen S. Jewett, Laconia	1907—09
William H. C. Follansby, Exeter	1907—09
Herbert B. Viall, Keene	1907—09
James Duncan Upham, Claremont	1907—09
Frank P. Brown, Whitefield	1907—09
Alonzo M. Foss, Dover	1909—11
Henry W. Boutwell, Manchester	1909—11
Albert Annett, Jaffrey	1909—11
James G. Fellows, Pembroke	1909—11
Lyford A. Merrow, Ossipee	1909—11
Thomas Entwistle, Portsmouth	1911—13

Name and Residence	Term Served
Harry T. Lord, Manchester	1911—13
Benjamin F. Greer, Goffstown	1911—13
John M. Gile, Hanover	1911—13
George H. Turner, Bethlehem	1911—13
Daniel W. Badger, Portsmouth	1913—15
Lewis G. Gilman, Manchester	1913—15
Albert W. Noone, Peterborough	1913—15
William H. Sawyer, Concord	1913—15*
George W. McGregor, Littleton	1913—15
James B. Wallace, Canaan	1915—17
John Scammon, Exeter	1915—17
John B. Cavanaugh, Manchester	1915—17
Frank Huntress, Keene	1915—17
Solon A. Carter, Concord	1915—17
Miles W. Gray†, Columbia	1917—18
Herbert I. Goss, Berlin	1918—19
Charles W. Varney, Rochester	1917—19
Moise Verrette, Manchester	1917—19
William D. Swart, Nashua	1917—19
Edward H. Carroll†, Warner	1917—18
John H. Brown, Concord	1918—21
Stephen W. Clow, Wolfeboro	1919—21
Arthur G. Whittemore, Dover	1919—21
John G. Welpley, Manchester	1919—21
Windsor H. Goodnow, Keene	1919—21
George W. Barnes, Lyme	1921—23
Albert Hislop, Portsmouth	1921—23
George E. Trudel, Manchester	1921—23
George L. Sadler, Nashua	1921—23
Fred S. Roberts, Laconia	1921—23
Oscar P. Cole, Berlin	1923—25
Stephen A. Frost, Fremont	1923—25
Thomas J. Conway, Manchester	1923—25
Philip H. Faulkner, Keene	1923—25
Arthur P. Morrill, Concord	1923—25
John A. Edgerly, Tuftonboro	1925—27
John A. Hammond, Gilford	1925—27
Arthur E. Moreau, Manchester	1925—27
Samuel A. Lovejoy, Milford	1925—27
Jesse M. Barton, Newport	1925—27
Ora A. Brown, Ashland	1927—29
Guy E. Chesley, Rochester	1927—29
Albert J. Precourt, Manchester	1927—29
Albert H. Hunt, Nashua	1927—29
Frank L. Gerrish, Boscawen	1927—29

\* Appointed. December 12, 1913, Associate Justice of the Superior Court.

† Died in office.

Name and Residence	Term Served
William H. Leith, Lancaster	1929—31
Harry Merrill, Exeter	1929—31
Cyprien J. Belanger, Manchester	1929—31
Harry D. Hopkins, Keene	1929—31
Harry L. Holmes, Henniker	1929—31
Charles B. Hoyt, Sandwich	1931—33
William S. Davis, Barrington	1931—33
James J. Powers, Manchester	1931—33
Fred T. Wadleigh, Milford	1931—33
William B. McInnis, Concord	1931—33
James C. MacLeod, Littleton	1933—35
Charles H. Brackett, Greenland	1933—35
Alphonse Roy, Manchester	1933—35
Francis P. Murphy, Nashua	1933—35
Charles E. Carroll, Laconia	1933—35
Lynn Cutler, Berlin	1935—37
Burt R. Cooper, Rochester	1935—37
Alphonse Roy, Manchester	1935—37
Thomas J. Leonard, Nashua	1935—37
James C. Farmer, Newbury	1935—37
Virgil D. White, Ossipee	1937—39
Charles M. Dale, Portsmouth	1937—39
Thomas A. Murray, Manchester	1937—39
Alvin A. Lucier, Nashua	1937—39
George Hamilton Rolfe, Concord	1937—39
Harold K. Davison, Haverhill	1939—41
Oren V. Henderson, Durham	1939—41
Thomas A. Murray, Manchester	1939—41
Arthur T. Appleton, Dublin	1939—41
George Hamilton Rolfe, Concord	1939—41
George D. Roberts, Jefferson	1941—43
Ansel N. Sanborn, Wakefield	1941—43
Thomas A. Murray, Manchester	1941—43
William A. Molloy, Nashua	1941—43
Harold G. Fairsbanks, Newport	1941—43
Scott C. W. Simpson, Bartlett	1943—45
John W. Perkins, Hampton	1943—45
Albert R. Martineau, Manchester	1943—45
Philip C. Heald, Wilton	1943—45
Harold G. Fairbanks, Newport	1943—45
James C. MacLeod, Littleton	1945—47
Ioshua Studley, Rochester	1945—47
Peter R. Poirier, Manchester	1945—47
Thomas J. Leonard, Nashua	1945—47
George Albert Wooster, Concord	1945—47
Carl E. Morin, Berlin	1947—49
Paul W. Hobbs, North Hampton	1947—49

Name and Residence	Term Served
Paul J. Gingras, Manchester	1947—49
Franklin Flanders, Weare	1947—49
Donald G. Matson, Concord	1947—49
Harry P. Smart, Ossipee	1949—51
J. Guy Smart, Durham	1949—51
C. Edward Bourassa, Manchester	1949—51
Charles M. Mills, Jaffrey	1949—51
Charles F. Stafford, Laconia	1949—51
George T. Noyes, Bethlehem	1951—53
Renfrew A. Thomson, Exeter	1951—53
C. Edward Bourassa, Manchester	1951—53
Howard R. Flanders, Nashua	1951—53
Charles F. Stafford, Laconia	1951—53
George H. Keough, Gorham	1953—55
C. Wesley Lyons, Rochester	1953—55
Romeo J. Champagne, Manchester	1953—55
Howard R. Flanders, Nashua	1953—55
John P. H. Chandler, Jr., Warner	1953—55
Parker M. Merrow, Ossipee	1955—57
Charles T. Durell, Portsmouth	1955—57
Romeo J. Champagne, Manchester	1955—57
Frederic H. Fletcher, Milford	1955—57
John P. H. Chandler, Jr., Warner	1955—57

## THE SENATE

The senate began under the constitution and first met in 1784. There were at first twelve senators who represented the five counties that then existed, five senators from Rockingham county, two from Strafford, two from Hillsborough, two from Cheshire, and one from Grafton. In 1793 senatorial districts were created to take the place of county representation and each district elected one senator. The elections during the early years took place in March and the legislature met in June annually.

The senatorial districting of 1793 was changed over in 1803 and several times subsequently. In 1878 the senate was doubled in size. In 1915 the senators were elected by plurality instead of majority vote. The following is a complete list of the senators from the beginning, showing the name and residence of each member of each senate, arranged in the order of districts from 1793, when the districts were created, and previous to that year, in the order of counties.

### 1784—85

Woodbury Langdon . . . . . Portsmouth	Ebenezer Smith . . . . . Meredith
John Langdon . . . . . Portsmouth	Francis Blood . . . . . Temple
Joseph Gilman . . . . . Exeter	Matthew Thornton . . . . . Merrimack
John McClary . . . . . Epsom	Simeon Olcott . . . . . Charlestown
Timothy Walker . . . . . Concord	Enoch Hale . . . . . Rindge
John Wentworth . . . . . Dover	Moses Dow . . . . . Haverhill

Senator Langdon was elected in place of John Dudley of Raymond, who declined, and Senator Hale in place of Benjamin Bellows of Walpole, who declined.

### 1785—86

Joshua Wentworth . . . . . Portsmouth	Otis Baker . . . . . Dover
George Atkinson . . . . . Portsmouth	Matthew Thornton . . . . . Merrimack
John McClary . . . . . Epsom	Ebenezer Webster . . . . . Salisbury
Joseph Gilman . . . . . Exeter	Moses Chase . . . . . Cornish
Nathaniel Peabody . . . . . Atkinson	John Bellows . . . . . Walpole
John Wentworth . . . . . Dover	Francis Worcester . . . . . Plymouth

John Langdon, Portsmouth, was elected, but resigned. Joshua Wentworth was chosen in convention June 9, to fill the vacancy.

### 1786—87

John McClary . . . . . Epsom	Otis Baker . . . . . Dover
Joseph Gilman . . . . . Exeter	Matthew Thornton . . . . . Merrimack
Joshua Wentworth . . . . . Portsmouth	Ebenezer Webster . . . . . Salisbury
George Atkinson . . . . . Portsmouth	John Bellows . . . . . Walpole
John Bell, Jr. . . . . Londonderry	Amos Shepard . . . . . Alstead
John McDuffee . . . . . Rochester	Elisha Payne . . . . . Lebanon

## 1787—88

George Atkinson . . . . . Portsmouth	Ebenezer Thompson . . . . . Durham
Joseph Gilman . . . . . Exeter	Robert Means . . . . . Amherst
John Bell, Jr. . . . . Londonderry	Joshua Bailey . . . . . Hopkinton
Peter Green . . . . . Concord	John Bellows . . . . . Walpole
Joshua Wentworth . . . . . Portsmouth	Amos Shepard . . . . . Alstead
Ebenezer Smith . . . . . Meredith	Elisha Payne . . . . . Lebanon

## 1788—89

John Pickering . . . . . Portsmouth	John Waldron . . . . . Dover
Pierce Long . . . . . Portsmouth	Robert Wallace . . . . . Henniker
Christopher Toppan . . . . . Hampton	Ebenezer Webster . . . . . Salisbury
John Bell, Jr. . . . . Londonderry	Amos Shepard . . . . . Alstead
Joshua Wentworth . . . . . Portsmouth	Moses Chase . . . . . Cornish
Ebenezer Smith . . . . . Meredith	Francis Worcester . . . . . Plymouth

## 1789—90

John Pickering . . . . . Portsmouth	Ebenezer Smith . . . . . Meredith
John Bell, Jr. . . . . Londonderry	Robert Means . . . . . Amherst
Peter Green . . . . . Concord	Robert Wallace . . . . . Henniker
Christopher Toppan . . . . . Hampton	Amos Shepard . . . . . Alstead
Nathaniel Rogers . . . . . Newmarket	John Hubbard . . . . . Charlestown
John McDuffee . . . . . Rochester	Jonathan Freeman . . . . . Hanover

## 1790—91

Joseph Cilley . . . . . Nottingham	Ebenezer Smith . . . . . Meredith
Nathaniel Peabody . . . . . Atkinson	Ebenezer Webster . . . . . Salisbury
Peter Green . . . . . Concord	Robert Wallace . . . . . Henniker
Oliver Peabody . . . . . Exeter	Amos Shepard . . . . . Alstead
Nathaniel Rogers . . . . . Newmarket	Sanford Kingsbury . . . . . Claremont
John Waldron . . . . . Dover	Jonathan Freeman . . . . . Hanover

Senator Peabody was appointed a probate judge and resigned. Christopher Toppan of Hampton was elected to succeed him but declined, and John Bell of Londonderry was then elected for a fifth consecutive term.

## 1791—92

Nathaniel Rogers . . . . . Newmarket	Samuel Hale . . . . . Barrington
James Sheafe . . . . . Portsmouth	Robert Wallace . . . . . Henniker
Christopher Toppan . . . . . Hampton	Robert Means . . . . . Amherst
Nathaniel Peabody . . . . . Atkinson	Sanford Kingsbury . . . . . Claremont
Abiel Foster . . . . . Canterbury	William Page . . . . . Charlestown
John Waldron . . . . . Dover	Moses Dow . . . . . Haverhill

Senator Foster was elected to succeed John T. Gilman of Exeter, who had been elected senator and then treasurer and resigned his senatorship. Senator Means resigned and Charles Barrett of New Ipswich was elected to succeed him.

## 1792—93

Abiel Foster .....	Canterbury	Ebenezer Smith .....	Meredith
James Sheafe .....	Portsmouth	Robert Wallace .....	Henniker
Nathaniel Peabody .....	Atkinson	Joshua Atherton .....	Amherst
Christopher Toppa .....	Hampton	Amos Shepard .....	Alstead
Nathaniel Gilman .....	Exeter	John Bellows .....	Walpole
John Waldron .....	Dover	Jonathan Freeman .....	Hanover

## 1793—94

Oliver Peabody .....	Exeter	Christopher Toppa .....	Hampton
Abiel Foster .....	Canterbury	James Macgregore ...	Londonderry
Ebenezer Smith .....	Meredith	Samuel Hale .....	Barrington
Joshua Atherton .....	Amherst	Henry Gerrish .....	Boscawen
Charles Barrett .....	New Ipswich	Elisha Whitcomb .....	Swanzy
John Bellows .....	Walpole	Jonathan Freeman .....	Hanover

## 1794—95

Moses Leavitt .....	North Hampton	William Gordon .....	Amherst
Oliver Peabody .....	Exeter	James Flanders .....	Warner
Joseph Blanchard .....	Chester	Charles Barrett .....	New Ipswich
Abiel Foster .....	Canterbury	Elisha Whitcomb .....	Swanzy
Samuel Hale .....	Barrington	John Bellows .....	Walpole
Ebenezer Smith .....	Meredith	Moses Baker .....	Campton

Senators Peabody and Hale resigned and Phillips White of Exeter and John Waldron of Dover were elected to succeed them, but Mr. White declined.

## 1795—96

Moses Leavitt .....	North Hampton	William Gordon .....	Amherst
Nathaniel Gilman .....	Exeter	James Flanders .....	Warner
Joseph Blanchard .....	Chester	Ephraim Hartwell ...	New Ipswich
Joseph Cilley .....	Nottingham	Elisha Whitcomb .....	Swanzy
John McDuffee .....	Rochester	Amos Shepard .....	Alstead
Ebenezer Smith .....	Meredith	Moses Baker .....	Campton

Senator Gordon resigned and Daniel Emerson of Hollis was elected to succeed him.

## 1796—97

Moses Leavitt .....	North Hampton	Timothy Taylor .....	Merrimack
Jeremiah Fogg .....	Kensington	James Flanders .....	Warner
Joseph Blanchard .....	Chester	Ephraim Hartwell ...	New Ipswich
Michael McClary .....	Epsom	Elisha Whitcomb .....	Swanzy
John McDuffee .....	Rochester	Amos Shepard .....	Alstead
Ebenezer Smith .....	Meredith	Moses Baker .....	Campton

## 1797—98

Moses Leavitt . . . . . North Hampton	John Orr . . . . . Bedford
Jeremiah Fogg . . . . . Kensington	James Flanders . . . . . Warner
Joseph Blanchard . . . . . Chester	John Duncan . . . . . Antrim
Michael McClary . . . . . Epsom	Elisha Whitcomb . . . . . Swanzey
William Hale . . . . . Dover	Amos Shepard . . . . . Alstead
Nathan Hoit . . . . . Moultonborough	Moses Baker . . . . . Campton

## 1798—99

Moses Leavitt . . . . . North Hampton	John Orr . . . . . Bedford
Jeremiah Fogg . . . . . Kensington	James Flanders . . . . . Warner
Joseph Blanchard . . . . . Chester	Ephraim Hartwell . . . . . New Ipswich
Michael McClary . . . . . Epsom	Elisha Whitcomb . . . . . Swanzey
William Hale . . . . . Dover	Amos Shepard . . . . . Alstead
Nathan Hoit . . . . . Moultonborough	Moses Baker . . . . . Campton

## 1799—1800

Moses Leavitt . . . . . North Hampton	John Orr . . . . . Bedford
Jeremiah Fogg . . . . . Kensington	Henry Gerrish . . . . . Boscawen
Joseph Blanchard . . . . . Chester	Ephraim Hartwell . . . . . New Ipswich
Michael McClary . . . . . Epsom	Elisha Whitcomb . . . . . Swanzey
William Hale . . . . . Dover	Amos Shepard . . . . . Alstead
Nathan Hoit . . . . . Moultonborough	Moses Baker . . . . . Campton

Senators Leavitt and Hoit were unseated and James Sheafe of Portsmouth and Nathan Taylor of Sanbornton were elected to succeed them.

## 1800—01

Moses Leavitt . . . . . North Hampton	John Orr . . . . . Bedford
Jeremiah Fogg . . . . . Kensington	James Flanders . . . . . Warner
Silas Betton . . . . . Salem	Ephraim Hartwell . . . . . New Ipswich
Michael McClary . . . . . Epsom	Daniel Newcomb . . . . . Keene
William Hale . . . . . Dover	Amos Shepard . . . . . Alstead
Nathan Taylor . . . . . Sanbornton	John Mooney . . . . . Meredith

Senator Newcomb resigned and Elisha Whitcomb of Swanzey was elected to succeed him.

## 1801—02

John Goddard . . . . . Portsmouth	John Orr . . . . . Bedford
Jeremiah Fogg . . . . . Kensington	James Flanders . . . . . Warner
Silas Betton . . . . . Salem	Ephraim Hartwell . . . . . New Ipswich
Michael McClary . . . . . Epsom	Elisha Whitcomb . . . . . Swanzey
John McDuffee . . . . . Rochester	Amos Shepard . . . . . Alstead
Nathan Taylor . . . . . Sanbornton	Moore Russell . . . . . Plymouth

## 1802—03

John Goddard . . . . . Portsmouth	John Orr . . . . . Bedford
Nathaniel Gilman . . . . . Exeter	James Flanders . . . . . Warner
Silas Betton . . . . . Salem	Seth Payson . . . . . Rindge
James H. McClary . . . . . Epsom	Ezra Pierce . . . . . Westmoreland
John McDuffee . . . . . Rochester	Amos Shepard . . . . . Alstead
Nathan Taylor . . . . . Sanbornton	Moore Russell . . . . . Plymouth

Senator James H. McClary was elected to succeed Michael McClary of Epsom, who was elected but declined.

## 1803—04

Clement Storer . . . . . Portsmouth	John Orr . . . . . Bedford
Ezekiel Godfrey . . . . . Poplin	James Flanders . . . . . Warner
John Bell, Jr. . . . . Londonderry	Seth Payson . . . . . Rindge
Richard Jenness . . . . . Deerfield	Ezra Pierce . . . . . Westmoreland
John Waldron . . . . . Dover	Amos Shepard . . . . . Alstead
Nathan Taylor . . . . . Sanbornton	Moore Russell . . . . . Plymouth

## 1804—05

Clement Storer . . . . . Portsmouth	Jedediah K. Smith . . . . . Amherst
Nicholas Gilman . . . . . Exeter	Robert Alcock . . . . . Deering
John Orr . . . . . Bedford	Seth Payson . . . . . Rindge
John Bradley . . . . . Concord	Amasa Allen . . . . . Walpole
John Waldron . . . . . Dover	Daniel Kimball . . . . . Plainfield
Nathan Taylor . . . . . Sanbornton	Moses P. Payson . . . . . Bath

In 1803 an act was passed making a change in the senatorial districts,—the law to take effect in 1804.

## 1805—06

Clement Storer . . . . . Portsmouth	Jedediah K. Smith . . . . . Amherst
Richard Jenness . . . . . Deerfield	Robert Alcock . . . . . Deering
John Orr . . . . . Bedford	Daniel Newcomb . . . . . Keene
John Bradley . . . . . Concord	George Aldrich . . . . . Westmoreland
John Waldron . . . . . Dover	Daniel Kimball . . . . . Plainfield
Nathaniel Shannon . . . . . Moultonborough	Moses P. Payson . . . . . Bath

## 1806—07

Clement Storer . . . . . Portsmouth	Jedediah K. Smith . . . . . Amherst
Benj. Barnard . . . . . South Hampton	Robert Alcock . . . . . Deering
William White . . . . . Chester	Lockhart Willard . . . . . Keene
John Bradley . . . . . Concord	George Aldrich . . . . . Westmoreland
John Waldron . . . . . Dover	Daniel Kimball . . . . . Plainfield
Nathaniel Shannon . . . . . Moultonborough	Peter Carlton . . . . . Landaff

## 1807—08

Elijah Hall . . . . . Portsmouth	Samuel Bell . . . . . Francestown
Benj. Barnard . . . . . South Hampton	Robert Alcock . . . . . Deering
William White . . . . . Chester	Lockhart Willard . . . . . Keene
John Bradley . . . . . Concord	George Aldrich . . . . . Westmoreland
Richard Dame . . . . . Rochester	John Fairfield . . . . . Lyme
Nathaniel Shannon . Moultonborough	Moses P. Payson . . . . . Bath

## 1808—09

Elijah Hall . . . . . Portsmouth	Samuel Bell . . . . . Francestown
Richard Jenness . . . . . Deerfield	Joshua Darling . . . . . Henniker
William White . . . . . Chester	Lockhart Willard . . . . . Keene
John Bradley . . . . . Concord	George Aldrich . . . . . Westmoreland
Richard Dame . . . . . Rochester	John Fairfield . . . . . Lyme
Nathaniel Shannon . Moultonborough	Moses P. Payson . . . . . Bath

## 1809—10

Josiah Bartlett . . . . . Stratham	Jedediah K. Smith . . . . . Amherst
Henry Butler . . . . . Nottingham	Joshua Darling . . . . . Henniker
William Adams . . . . . Londonderry	Lockhart Willard . . . . . Keene
Wm. Austin Kent . . . . . Concord	Roger Vose . . . . . Walpole
Beard Plumer . . . . . Milton	John Fairfield . . . . . Lyme
Samuel Shepard . . . . . Gilmanton	Moses P. Payson . . . . . Bath

## 1810—11

Josiah Bartlett . . . . . Stratham	William Fisk . . . . . Amherst
William Plumer . . . . . Epping	Joshua Darling . . . . . Henniker
William Adams . . . . . Londonderry	Lockhart Willard . . . . . Keene
Josiah Sanborn . . . . . Epsom	Roger Vose . . . . . Walpole
Beard Plumer . . . . . Milton	John Fairfield . . . . . Lyme
Samuel Quarles . . . . . Ossipee	Moore Russell . . . . . Plymouth

## 1811—12

William Ham, Jr. . . . . Portsmouth	William Fisk . . . . . Amherst
William Plumer . . . . . Epping	Joshua Darling . . . . . Henniker
William Adams . . . . . Londonderry	Joshua Wilder . . . . . Rindge
Josiah Sanborn . . . . . Epsom	Thomas C. Drew . . . . . Walpole
Beard Plumer . . . . . Milton	Caleb Ellis . . . . . Claremont
Samuel Quarles . . . . . Ossipee	Moore Russell . . . . . Plymouth

## 1812—13

William Ham . . . . . Portsmouth	William Fisk . . . . . Amherst
Simeon Folsom . . . . . Exeter	Joshua Darling . . . . . Henniker
William Adams . . . . . Londonderry	Levi Jackson . . . . . Chesterfield
Josiah Sanborn . . . . . Epsom	Roger Vose . . . . . Walpole
Beard Plumer . . . . . Milton	Daniel Kimball . . . . . Plainfield
Samuel Quarles . . . . . Ossipee	Moore Russell . . . . . Plymouth

## 1813—14

William Ham . . . . . Portsmouth	William Fisk . . . . . Amherst
Oliver Peabody . . . . . Exeter	Joshua Darling . . . . . Henniker
William Adams . . . . . Londonderry	Levi Jackson . . . . . Chesterfield
William A. Kent . . . . . Concord	Josiah Bellows . . . . . Walpole
Jonas C. March . . . . . Rochester	Daniel Kimball . . . . . Plainfield
Samuel Shepard . . . . . Gilmanton	Moses P. Payson . . . . . Bath

Senator Peabody resigned and Simeon Folsom of Exeter was re-elected to succeed him.

## 1814—15

William Ham . . . . . Portsmouth	James Wallace . . . . . Milford
George Sullivan . . . . . Exeter	Joshua Darling . . . . . Henniker
Amos Kent . . . . . Chester	Levi Jackson . . . . . Chesterfield
William A. Kent . . . . . Concord	George B. Upham . . . . . Claremont
Jonas C. March . . . . . Rochester	Daniel Blaisdell . . . . . Canaan
William Badger . . . . . Gilmanton	Moses P. Payson . . . . . Bath

## 1815—16

William Ham . . . . . Portsmouth	James Wallace . . . . . Milford
George Sullivan . . . . . Exeter	Joshua Darling . . . . . Henniker
Amos Kent . . . . . Chester	Levi Jackson . . . . . Chesterfield
Ezekiel Webster . . . . . Boscawen	Samuel Fiske . . . . . Claremont
Jonas C. March . . . . . Rochester	Daniel Blaisdell . . . . . Canaan
William Badger . . . . . Gilmanton	Moses P. Payson . . . . . Bath

## 1816—17

William Ham . . . . . Portsmouth	James Wallace . . . . . Milford
Joseph Shepard . . . . . Epping	Jonathan Harvey . . . . . Sutton
John Vose . . . . . Atkinson	Phineas Handerson . . . . . Chesterfield
John Harvey . . . . . Northwood	James H. Bingham . . . . . Alstead
Beard Plumer . . . . . Milton	John Durkee . . . . . Hanover
William Badger . . . . . Gilmanton	Dan Young . . . . . Lisbon

Before the fall session, District No. 5 was vacated by the decease of Senator Plumer, and No. 6 by the appointment of Senator Badger, judge in the court of common pleas. These two vacancies were not filled. Senator Harvey was chosen president in place of Senator Badger.

## 1817—18

Clement Storer . . . . . Portsmouth	Benjamin Poole . . . . . Hollis
John Brodhead . . . . . Manchester	Jonathan Harvey . . . . . Sutton
Thomas Chandler . . . . . Bedford	Phineas Handerson . . . . . Keene
John Harvey . . . . . Northwood	James H. Bingham . . . . . Alstead
Amos Cogswell . . . . . Dover	Abiathar G. Britton . . . . . Orford
Nathaniel Shannon . . . . . Moultonborough	Dan Young . . . . . Lisbon

## 1818—19

John Langdon, Jr. . . . .	Portsmouth	Benjamin Poole . . . . .	Hollis
John Brodhead . . . . .	Newmarket	Jonathan Harvey . . . . .	Sutton
Thomas Chandler . . . . .	Bedford	Joseph Buffum . . . . .	Westmoreland
Caleb Stark . . . . .	Dunbarton	Uriah Wilcox . . . . .	Newport
Amos Cogswell . . . . .	Dover	Dan Young . . . . .	Lisbon
Nathaniel Shannon . . . . .	Moultonborough	John Durkee . . . . .	Hanover

## 1819—20

George Long . . . . .	Portsmouth	Benjamin Poole . . . . .	Hollis
John Brodhead . . . . .	Newmarket	Jonathan Harvey . . . . .	Sutton
James Parker . . . . .	Litchfield	John Wood . . . . .	Keene
John McClary . . . . .	Epsom	Uriah Wilcox . . . . .	Newport
Amos Cogswell . . . . .	Dover	John Durkee . . . . .	Hanover
Daniel C. Atkinson . . . . .	Sanbornton	Dan Young . . . . .	Lisbon

## 1820—21

George Long . . . . .	Portsmouth	Benjamin Poole . . . . .	Hollis
John Brodhead . . . . .	Newmarket	Jonathan Harvey . . . . .	Sutton
John Gould . . . . .	Dunbarton	Elijah Belding . . . . .	Swanzy
Isaac Hill . . . . .	Concord	Thomas C. Drew . . . . .	Walpole
Nehemiah Eastman . . . . .	Farmington	John Dame . . . . .	Plymouth
Daniel Hoit . . . . .	Sandwich	Dan Young . . . . .	Lisbon

Senator Young resigned and Abel Merrill of Warren was elected to succeed him.

## 1821—22

Hunking Penhallow . . . . .	Portsmouth	John Wallace, Jr. . . . .	Milford
Newell Healey . . . . .	Kensington	Jonathan Harvey . . . . .	Sutton
Samuel M. Richardson . . . . .	Pelham	Jotham Lord, Jr. . . . .	Westmoreland
Isaac Hill . . . . .	Concord	Thomas C. Drew . . . . .	Walpole
Nehemiah Eastman . . . . .	Farmington	Ziba Huntington . . . . .	Lebanon
Daniel Hoit . . . . .	Sandwich	Arthur Livermore . . . . .	Holderness

## 1822—23

Langley Boardman . . . . .	Portsmouth	John Wallace, Jr. . . . .	Milford
John Kimball . . . . .	Exeter	Jonathan Harvey . . . . .	Sutton
Hezekiah D. Buzzel . . . . .	Weare	Jotham Lord, Jr. . . . .	Westmoreland
Isaac Hill . . . . .	Concord	James H. Bingham . . . . .	Alstead
Nehemiah Eastman . . . . .	Farmington	Ziba Huntington . . . . .	Lebanon
Daniel Hoit . . . . .	Sandwich	Arthur Livermore . . . . .	Holderness

## 1823—24

Langley Boardman . . . . .	Portsmouth	John Wallace, Jr. . . . .	Milford
John Kimball . . . . .	Exeter	Thomas W. Colby . . . . .	Hopkinton
David L. Morrill . . . . .	Goffstown	John Wood . . . . .	Keene
Ezekiel Morrill . . . . .	Canterbury	Gawen Gilmore . . . . .	Acworth
Nehemiah Eastman . . . . .	Farmington	James Poole . . . . .	Hanover
Pearson Cogswell . . . . .	Gilmanton	Stephen P. Webster . . . . .	Haverhill

## 1824—25

Josiah Bartlett . . . . .	Stratham	John Wallace, Jr. . . . .	Milford
John Kimball . . . . .	Exeter	Joseph Healey . . . . .	Washington
John Pattee . . . . .	Goffstown	Salma Hale . . . . .	Keene
Ezekiel Morrill . . . . .	Canterbury	Gawen Gilmore . . . . .	Acworth
Nehemiah Eastman . . . . .	Farmington	Moses H. Bradley . . . . .	Bristol
Benning M. Bean . . . . .	Moultonborough	Stephen P. Webster . . . . .	Haverhill

Senator Bean was elected to succeed Senator Pearson Cogswell, who had been reelected but declined.

## 1825—26

William Claggett . . . . .	Portsmouth	Jesse Bowers . . . . .	Dunstable
John Brodhead . . . . .	Newmarket	Matthew Harvey . . . . .	Hopkinton
Thomas Chandler . . . . .	Bedford	Phineas Handerson . . . . .	Chesterfield
Hall Burgin . . . . .	Allenstown	Stephen Johnson . . . . .	Walpole
Andrew Peirce . . . . .	Dover	Diarca Allen . . . . .	Lebanon
Benning M. Bean . . . . .	Moultonborough	Stephen P. Webster . . . . .	Haverhill

Senator Allen was ill and never took his seat.

## 1826—27

John W. Parsons . . . . .	Rye	Jesse Bowers . . . . .	Dunstable
John Brodhead . . . . .	Newmarket	Matthew Harvey . . . . .	Hopkinton
Thomas Chandler . . . . .	Bedford	Asa Parker . . . . .	Jaffrey
Hall Burgin . . . . .	Allenstown	Stephen Johnson . . . . .	Walpole
Andrew Peirce . . . . .	Dover	James Smith . . . . .	Grantham
Benning M. Bean . . . . .	Moultonborough	John W. Weeks . . . . .	Lancaster

## 1827—28

John W. Parsons . . . . .	Rye	Jesse Bowers . . . . .	Dunstable
William Plumer, Jr. . . . .	Epping	Matthew Harvey . . . . .	Hopkinton
Thomas Chandler . . . . .	Bedford	Asa Parker . . . . .	Jaffrey
Isaac Hill . . . . .	Concord	Jonathan Nye . . . . .	Claremont
James Bartlett . . . . .	Dover	James Minot . . . . .	Bristol
William Prescott . . . . .	Gilmanton	John W. Weeks . . . . .	Lancaster

## 1828—29

John W. Parsons . . . . . Rye	John Wallace, Jr. . . . . Milford
William Plumer, Jr. . . . . Epping	Bodwell Emerson . . . . . Hopkinton
David Steele . . . . . Goffstown	Nahum Parker . . . . . Fitzwilliam
Hall Burgin . . . . . Allenstown	Thomas Woolson . . . . . Claremont
James Bartlett . . . . . Dover	James Poole . . . . . Hanover
Daniel Hoit . . . . . Sandwich	John W. Weeks . . . . . Lancaster

Senator Poole died before the legislature met. Senator James Minot of Bristol was reelected to succeed him but declined and there was a vacancy.

## 1829—30

Abner Greenleaf . . . . . Portsmouth	William Bixby . . . . . Francestown
Jacob Freese . . . . . Deerfield	Bodwell Emerson . . . . . Hopkinton
David Steele . . . . . Goffstown	Levi Chamberlain . . . . . Fitzwilliam
Joseph M. Harper . . . . . Canterbury	Horace Hall . . . . . Charlestown
John Chadwick . . . . . Middleton	Elijah Miller . . . . . Hanover
Ezekiel Wentworth . . . . . Ossipee	Samuel Cartland . . . . . Haverhill

## 1830—31

John F. Parrott . . . . . Portsmouth	William Bixby . . . . . Francestown
Jacob Freese . . . . . Deerfield	Benjamin Evans . . . . . Warner
Frederick G. Stark . . . . . Manchester	Levi Chamberlain . . . . . Fitzwilliam
Joseph M. Harper . . . . . Canterbury	Eleazer Jackson, Jr. . . . . Cornish
Henry B. Rust . . . . . Wolfeborough	Elijah Miller . . . . . Hanover
Ezekiel Wentworth . . . . . Ossipee	Samuel Cartland . . . . . Haverhill

Senator Rust was elected to succeed Senator John Chadwick of Middleton, who had been elected but declined.

## 1831—32

Langley Boardman . . . . . Portsmouth	Daniel Abbott . . . . . Dunstable
Bradbury Bartlett . . . . . Nottingham	Nathaniel Knowlton . . . . . Hopkinton
Frederick G. Stark . . . . . Manchester	Phineas Handerson . . . . . Chesterfield
Aaron Whittemore . . . . . Pembroke	Eleazer Jackson, Jr. . . . . Cornish
Henry B. Rust . . . . . Wolfeborough	Robert Burns . . . . . Hebron
Benning M. Bean . . . . . Moultonborough	Samuel Cartland . . . . . Haverhill

Senator Boardman was elected to succeed Levi Woodbury of Portsmouth, who had been reelected but declined.

## 1832—33

Daniel P. Drown . . . . . Portsmouth	Peter Woodbury . . . . . Francestown
Bradbury Bartlett . . . . . Nottingham	Nathaniel Knowlton . . . . . Hopkinton
Jesse Carr . . . . . Goffstown	Phineas Handerson . . . . . Chesterfield
Aaron Whittemore . . . . . Pembroke	Eleazer Jackson, Jr. . . . . Cornish
James Farrington . . . . . Rochester	Robert Burns . . . . . Hebron
Benning M. Bean . . . . . Moultonborough	Jared W. Williams . . . . . Lancaster

## 1833—34

Daniel P. Drown . . . . . Portsmouth	Peter Woodbury . . . . . Francestown
Abel Brown . . . . . South Hampton	Jacob Tuttle . . . . . Antrim
Jesse Carr . . . . . Goffstown	Nathan Wild . . . . . Chesterfield
Cyrus Barton . . . . . Concord	Austin Corbin . . . . . Newport
James Farrington . . . . . Rochester	Caleb Blodgett . . . . . Dorchester
Warren Lovell . . . . . Meredith	Jared W. Williams . . . . . Lancaster

## 1834—35

Tristram Shaw . . . . . Hampton	Israel Hunt, Jr. . . . . Dunstable
Abel Brown . . . . . South Hampton	Reuben Porter . . . . . Sutton
Jesse Carr . . . . . Goffstown	Nathan Wild . . . . . Chesterfield
Cyrus Barton . . . . . Concord	Austin Corbin . . . . . Newport
James Farrington . . . . . Rochester	Caleb Blodgett . . . . . Dorchester
Warren Lovell . . . . . Meredith	Jared W. Williams . . . . . Lancaster

## 1835—36

Thomas J. Parsons . . . . . Rye	Israel Hunt, Jr. . . . . Dunstable
Smith Lamprey . . . . . Kensington	Reuben Porter . . . . . Sutton
Charles F. Gove . . . . . Goffstown	Levi Fisk . . . . . Jaffrey
James Clark . . . . . Franklin	Samuel Egerton . . . . . Langdon
Noah Martin . . . . . Dover	Nathaniel S. Berry . . . . . Bristol
Jonathan T. Chase . . . . . Conway	Walter Blair . . . . . Plymouth

## 1836—37

Thomas J. Parsons . . . . . Rye	Israel Hunt, Jr. . . . . Dunstable
Smith Lamprey . . . . . Kensington	Samuel Jones . . . . . Bradford
John Woodbury . . . . . Salem	Levi Fisk . . . . . Jaffrey
James Clark . . . . . Franklin	Samuel Egerton . . . . . Langdon
Noah Martin . . . . . Dover	Nathaniel S. Berry . . . . . Bristol
Jonathan T. Chase . . . . . Conway	Walter Blair . . . . . Plymouth

## 1837—38

Thomas B. Loughton . . . . . Portsmouth	David Stiles . . . . . Lyndeborough
Benjamin Jenness . . . . . Deerfield	Samuel Jones . . . . . Bradford
John Woodbury . . . . . Salem	Henry Coledge . . . . . Keene
Samuel B. Dyer . . . . . Loudon	John Gove, Jr. . . . . Claremont
Ezekiel Hurd . . . . . Dover	George W. Lang . . . . . Hebron
Neal McGaffey . . . . . Sandwich	Nathaniel P. Melvin . . . . . Bridgewater

## 1838—39

Samuel Cleaves . . . . . Portsmouth	Daniel Adams . . . . . Mont Vernon
Benjamin Jenness . . . . . Deerfield	Samuel Jones . . . . . Bradford
James McK. Wilkins . . . . . Bedford	John Prentice . . . . . Keene
Amos Cogswell . . . . . Canterbury	Austin Tyler . . . . . Claremont
Ezekiel Hurd . . . . . Dover	George W. Lang . . . . . Hebron
Neal McGaffey . . . . . Sandwich	Nathaniel P. Melvin . . . . . Plymouth

Senator Cogswell was elected to succeed Senator Samuel B. Dyer of Loudon, who was reelected but declined.

## 1839—40

Thomas B. Lighton . . . Portsmouth  
 James B. Creighton . . . Newmarket  
 James McK. Wilkins . . . Bedford  
 Amos Cogswell . . . Canterbury  
 George Nutter . . . Barnstead  
 John Comerford . . . Sanbornton

Daniel Adams . . . . . Mont Vernon  
 Abram Brown . . . . . Hopkinton  
 John Prentice . . . . . Keene  
 John Gove, Jr. . . . . Claremont  
 Converse Goodhue . . . . . Enfield  
 James H. Johnson . . . . . Bath

## 1840—41

James Pickering . . . . . Newington  
 James B. Creighton . . . . . Newmarket  
 David A. Gregg . . . . . Derry  
 Peter Renton . . . . . Concord  
 George Nutter . . . . . Barnstead  
 John Comerford . . . . . Sanbornton

Daniel Adams . . . . . Mont Vernon  
 Abram Brown . . . . . Hopkinton  
 Elijah Belding . . . . . Swanzey  
 Jeremiah D. Nettleton . . . . . Newport  
 Converse Goodhue . . . . . Enfield  
 James H. Johnson . . . . . Bath

## 1841—42

James Pickering . . . . . Newington  
 Samuel Hatch . . . . . Exeter  
 David A. Gregg . . . . . Derry  
 Peter Renton . . . . . Concord  
 George McDaniell . . . . . Barrington  
 John L. Perley . . . . . Meredith

Humphrey Moore . . . . . Milford  
 Jacob Straw . . . . . Henniker  
 Elijah Belding . . . . . Swanzey  
 Jeremiah D. Nettleton . . . . . Newport  
 Josiah Quincy . . . . . Rumney  
 Simeon B. Johnson . . . . . Littleton

## 1842—43

Thomas P. Treadwell . . . . . Portsmouth  
 Samuel Hatch . . . . . Exeter  
 Simon P. Colby . . . . . Weare  
 Isaac Hale . . . . . Franklin  
 George McDaniell . . . . . Barrington  
 John L. Perley . . . . . Meredith

Titus Brown . . . . . Francestown  
 Jacob Straw . . . . . Henniker  
 James Batcheller . . . . . Marlborough  
 Daniel M. Smith . . . . . Lempster  
 Josiah Quincy . . . . . Rumney  
 Simeon Warner . . . . . Whitefield

## 1843—44

John K. Hatch . . . . . Greenland  
 Jonathan Morrill . . . . . Brentwood  
 Simon P. Colby . . . . . Weare  
 Isaac Hale . . . . . Franklin  
 Andrew Pierce, Jr. . . . . Dover  
 Zebulon Pease . . . . . Freedom

Titus Brown . . . . . Francestown  
 T. Hoskins . . . . . Westmoreland  
 Elijah Carpenter . . . . . Swanzey  
 Daniel M. Smith . . . . . Lempster  
 Joseph Sweatt . . . . . Andover  
 Simeon Warner . . . . . Whitefield

## 1844—45

John K. Hatch . . . . . Greenland  
 Jonathan Morrill . . . . . Brentwood  
 Jesse Gibson . . . . . Pelham  
 Asa P. Cate . . . . . Northfield  
 Joseph H. Smith . . . . . Dover  
 Zebulon Pease . . . . . Freedom

William McKean . . . . . Deering  
 T. Hoskins . . . . . Westmoreland  
 Benaiah Cooke . . . . . Keene  
 Reuben Davis . . . . . Cornish  
 Joseph Sweatt . . . . . Andover  
 Ephraim Cross . . . . . Lancaster

## 1845—46

Stephen Demeritt .....	Durham	William McKean .....	Deering
Perley Robinson .....	Poplin	David Patten .....	Hancock
Jesse Gibson .....	Pelham	Salma Hale .....	Keene
Asa P. Cate .....	Northfield	Reuben Davis .....	Cornish
Joseph H. Smith .....	Dover	Sylvanus Hewes .....	Lyme
Charles Lane .....	Meredith	Ephraim Cross .....	Lancaster

## 1846—47

G. H. Dodge .....	Hampton Falls	Timothy Abbott .....	Wilton
Abraham Emerson .....	Candia	David Patten .....	Hancock
James U. Parker .....	Merrimack	Nathaniel Kingsbury .....	Temple
Andrew Taylor .....	Canterbury	Asa Page .....	Sutton
Wm. W. Rollins .....	Somersworth	Irenus Hamilton .....	Lyme
Artemas Hermon .....	Eaton	Harry Hibbard .....	Bath

Senator Taylor was elected to succeed Senator William H. Gage of Boscawen, who was elected and unseated.

## 1847—48

James Foss .....	Stratham	Ralph E. Tenney .....	Hollis
Abraham Emerson .....	Candia	Frederick Vose .....	Walpole
Noyes Poor .....	Goffstown	Frederick Boyden .....	Hinsdale
William H. Gage .....	Boscawen	Asa Page .....	Sutton
James Drake .....	Pittsfield	Sylvanus Hewes .....	Lyme
Charles Lane .....	Gilford	Harry Hibbard .....	Bath

## 1848—49

James Foss .....	Stratham	Ralph E. Tenney .....	Hollis
Joseph D. Pindar .....	Newmarket	Frederick Vose .....	Walpole
Noyes Poor .....	Goffstown	John Preston .....	New Ipswich
William H. Gage .....	Boscawen	John Robb .....	Acworth
James Drake .....	Pittsfield	William P. Weeks .....	Canaan
Jeremiah Dame .....	Farmington	Harry Hibbard .....	Bath

## 1849—50

Richard Jenness .....	Portsmouth	Daniel Batchelder .....	Wilton
Charles Sanborn .....	East Kingston	Hiram Monroe .....	Hillsborough
Samuel Marshall .....	Derry	John Preston .....	New Ipswich
Joseph Clough, 3d .....	Loudon	John Robb .....	Acworth
S. P. Montgomery .....	Strafford	William P. Weeks .....	Canaan
Jeremiah Dame .....	Farmington	William Clark .....	Campton

## 1850—51

Richard Jenness .....	Portsmouth	Daniel Batchelder .....	Wilton
Charles Sanborn .....	East Kingston	Hiram Monroe .....	Hillsborough
Samuel Marshall .....	Derry	James Batchelder .....	Marlborough
Joseph Clough, 3d .....	Loudon	Daniel N. Adams .....	Springfield
S. P. Montgomery .....	Strafford	Abraham P. Hoit .....	Bridgewater
Abel Haley .....	Tuftonborough	William Clark .....	Campton

## 1851—52

Alfred Hoit .....	Lee	Albert McKean .....	Nashua
John S. Wells .....	Exeter	Jacob Taylor .....	Stoddard
Peter P. Woodbury .....	Bedford	James Batcheller .....	Marlborough
John S. Shannon .....	Gilmanton	Daniel N. Adams .....	Springfield
Asa Freeman .....	Dover	Abraham P. Hoitt .....	Bridgewater
Abel Haley .....	Tuftonborough	Joseph Pitman .....	Bartlett

## 1852—53

Alfred Hoit .....	Lee	B. B. Whittemore .....	Nashua
John S. Wells .....	Exeter	Jacob Taylor .....	Stoddard
Peter P. Woodbury .....	Bedford	Asahel H. Bennett .....	Winchester
John S. Shannon .....	Gilmanton	A. B. Williamson .....	Claremont
Asa Freeman .....	Dover	Thomas Merrill .....	Enfield
Bradbury C. Tuttle .....	Meredith	James M. Rix .....	Lancaster

## 1853—54

John M. Weare .....	Seabrook	B. B. Whittemore .....	Nashua
Josiah C. Eastman .....	Hampstead	Leonard Eaton .....	Warner
Charles Stark .....	Manchester	A. H. Bennett .....	Winchester
Ebenezer Symmes .....	Concord	A. B. Williamson .....	Claremont
I. G. Jordan .....	Somersworth	Thomas Merrill .....	Enfield
Bradbury C. Tuttle .....	Meredith	James M. Rix .....	Lancaster

## 1854—55

John M. Weare .....	Seabrook	Robert B. Cochran .....	New Boston
Josiah C. Eastman .....	Hampstead	Leonard Eaton .....	Warner
Nathan Parker .....	Bedford	William Haile .....	Hinsdale
Ebenezer Symmes .....	Concord	Oliver B. Buswell .....	Grantham
I. G. Jordan .....	Somersworth	J. Everett Sargent .....	Wentworth
Obed Hall .....	Tamworth	Jonas D. Sleeper .....	Haverhill

## 1855—56

Marcellus Bufford .....	Portsmouth	Moody Hobbs .....	Pelham
Thomas J. Melvin .....	Chester	George W. Hammond .....	Gilsum
Nathan Parker .....	Manchester	William Haile .....	Hinsdale
William H. Rixford .....	Concord	Nathan Mudgett .....	Newport
George M. Herring .....	Farmington	John Clough .....	Enfield
Larkin D. Mason .....	Tamworth	Jonas D. Sleeper .....	Haverhill

## 1856—57

Daniel Marcy .....	Portsmouth	Moody Hobbs .....	Pelham
Thomas J. Melvin .....	Chester	Robert B. Cochran .....	New Boston
Moody Currier .....	Manchester	George W. Hammond .....	Gilsum
Charles Rowell .....	Allentown	Nathan Mudgett .....	Newport
George M. Herring .....	Farmington	John Clough .....	Enfield
Obed Hall .....	Tamworth	William Burns .....	Lancaster

## 1857—58

Daniel Marcy . . . . .	Portsmouth	Aaron W. Sawyer . . . . .	Nashua
John Ordway . . . . .	Hampstead	Daniel Paige . . . . .	Weare
Moody Currier . . . . .	Manchester	C. F. Brooks . . . . .	Westmoreland
Charles Rowell . . . . .	Allenstown	John P. Chellis . . . . .	Plainfield
M. C. Burleigh . . . . .	Somersworth	Austin F. Pike . . . . .	Franklin
Robert S. Webster . . . . .	Barnstead	William Burns . . . . .	Lancaster

## 1858—59

Samuel P. Dow . . . . .	Newmarket	Aaron W. Sawyer . . . . .	Nashua
John Ordway . . . . .	Hampstead	Daniel Paige . . . . .	Weare
John M. Parker . . . . .	Goffstown	C. F. Brooks . . . . .	Westmoreland
Joseph A. Gilmore . . . . .	Concord	John P. Chellis . . . . .	Plainfield
M. C. Burleigh . . . . .	Somersworth	Austin F. Pike . . . . .	Franklin
Robert S. Webster . . . . .	Barnstead	John G. Sinclair . . . . .	Bethlehem

## 1859—60

Joseph Blake . . . . .	Raymond	Hosea Eaton . . . . .	New Ipswich
John S. Bennett . . . . .	Newmarket	Walter Harriman . . . . .	Warner
John M. Parker . . . . .	Goffstown	Thomas Fisk . . . . .	Dublin
Joseph A. Gilmore . . . . .	Concord	Jesse Slader . . . . .	Acworth
John D. Lyman . . . . .	Farmington	George S. Towle . . . . .	Lebanon
Samuel Emerson . . . . .	Moultonborough	John G. Sinclair . . . . .	Bethlehem

## 1860—61

Clement March . . . . .	Portsmouth	Hosea Eaton . . . . .	New Ipswich
Joseph Blake . . . . .	Raymond	Walter Harriman . . . . .	Warner
Herman Foster . . . . .	Manchester	Thomas Fisk . . . . .	Dublin
David Morrill, Jr. . . . .	Canterbury	Jesse Slader . . . . .	Acworth
John D. Lyman . . . . .	Farmington	George S. Towle . . . . .	Lebanon
Eli Wentworth . . . . .	Milton	William A. Burns . . . . .	Rumney
Senator March never took his seat.			

## 1861—62

W. H. Y. Hackett . . . . .	Portsmouth	Leonard Chase . . . . .	Milford
William C. Patten . . . . .	Kingston	John Burnham . . . . .	Hopkinton
Herman Foster . . . . .	Manchester	John J. Allen, Jr. . . . .	Fitzwilliam
David Morrill, Jr. . . . .	Canterbury	Lemuel P. Cooper . . . . .	Croydon
Charles A. Tufts . . . . .	Dover	Cyrus Adams . . . . .	Grafton
Eli Wentworth . . . . .	Milton	William A. Burns . . . . .	Rumney

## 1862—63

W. H. Y. Hackett . . . . .	Portsmouth	Leonard Chase . . . . .	Milford
William C. Patten . . . . .	Kingston	John Burnham . . . . .	Hopkinton
Isaac W. Smith . . . . .	Manchester	John J. Allen, Jr. . . . .	Fitzwilliam
Onslow Stearns . . . . .	Concord	Lemuel P. Cooper . . . . .	Croydon
Charles A. Tufts . . . . .	Dover	Cyrus Adams . . . . .	Grafton
John Wadleigh . . . . .	Meredith	Amos W. Drew . . . . .	Stewartstown

## 1863—64

Charles W. Hatch .....	Greenland	Edward P. Emerson .....	Nashua
Charles H. Bell .....	Exeter	Charles J. Smith .....	Mont Vernon
Isaac W. Smith .....	Manchester	Milan Harris .....	Nelson
Onslow Stearns .....	Concord	Amos F. Fiske .....	Marlow
C. S. Whitehouse .....	Rochester	Daniel Blaisdell .....	Hanover
John Wadleigh .....	Meredith	Amos W. Drew .....	Stewartstown

## 1864—65

Charles W. Hatch .....	Greenland	Edward P. Emerson .....	Nashua
Charles H. Bell .....	Exeter	Charles J. Smith .....	Mont Vernon
Ezekiel A. Straw .....	Manchester	Milan Harris .....	Nelson
Henry L. Burnham .....	Dunbarton	Amos F. Fiske .....	Marlow
C. S. Whitehouse .....	Rochester	Daniel Blaisdell .....	Hanover
W. H. H. Mason ..	Moultonborough	George A. Bingham .....	Littleton

## 1865—66

Darius Frink .....	Newington	Joseph Newell .....	Wilton
Joseph F. Dearborn .....	Deerfield	John W. Morse .....	Bradford
Ezekiel A. Straw .....	Manchester	Orrin Perkins .....	Winchester
H. L. Burnham .....	Dunbarton	John M. Glidden .....	Charlestown
G. W. Burleigh .....	Somersworth	Daniel Barnard .....	Franklin
W. H. H. Mason ..	Moultonborough	George A. Bingham .....	Littleton

## 1866—67

Darius Frink .....	Newington	Joseph Newell .....	Wilton
Joseph J. Dearborn .....	Deerfield	John W. Morse .....	Bradford
William T. Parker .....	Merrimack	Orrin Perkins .....	Winchester
Henry F. Sanborn .....	Epsom	John M. Glidden .....	Charlestown
G. W. Burleigh .....	Somersworth	Daniel Barnard .....	Franklin
Orsino A. J. Vaughan .....	Laconia	Thomas J. Smith .....	Wentworth

## 1867—68

Ezra A. Stevens .....	Portsmouth	Thomas H. Marshall .....	Mason
Isaiah L. Robinson .....	Fremont	John M. Hayes .....	Salisbury
William T. Parker .....	Merrimack	Benjamin Read .....	Swanzy
Henry F. Sanborn .....	Epsom	Levi W. Barton .....	Newport
Alonzo T. Nute .....	Farmington	Henry W. Blair .....	Plymouth
Orsino A. J. Vaughan .....	Laconia	Thomas J. Smith .....	Wentworth

## 1868—69

Ezra A. Stevens .....	Portsmouth	Thomas H. Marshall .....	Mason
Isaiah L. Robinson .....	Fremont	John M. Hayes .....	Salisbury
Jos. F. Kennard .....	Manchester	Benjamin Read .....	Swanzy
John Y. Mugridge .....	Concord	Levi W. Barton .....	Newport
Alonzo T. Nute .....	Farmington	Henry W. Blair .....	Plymouth
Edwin Pease .....	Conway	John W. Barney .....	Lancaster

## 1869—70

John H. Bailey . . . . .	Portsmouth	Gilman Scripture . . . . .	Nashua
Nathaniel Gordon . . . . .	Exeter	Jonas Livingston . . . . .	Peterborough
Jos. F. Kennard . . . . .	Manchester	Ellery Albee . . . . .	Winchester
John Y. Mugridge . . . . .	Concord	Ira Colby, Jr. . . . .	Claremont
George C. Peavey . . . . .	Strafford	Cyrus Taylor . . . . .	Bristol
Ezra Gould . . . . .	Sandwich	John W. Barney . . . . .	Lancaster

Senator Taylor was elected to succeed Edwin D. Sanborn of Hanover, who was elected but declined.

## 1870—71

William B. Small . . . . .	Newmarket	Gilman Scripture . . . . .	Nashua
Nathaniel Gordon . . . . .	Exeter	A. Whittimore . . . . .	Bennington
George Holbrook . . . . .	Manchester	Ellery Albee . . . . .	Winchester
Reuben L. French . . . . .	Pittsfield	Ira Colby, Jr. . . . .	Claremont
George C. Peavey . . . . .	Strafford	Cyrus Taylor . . . . .	Bristol
William N. Blair . . . . .	Laconia	Geo. W. M. Pitman . . . . .	Bartlett

## 1871—72

Daniel Marcy . . . . .	Portsmouth	Charles H. Campbell . . . . .	Nashua
Matthew H. Taylor . . . . .	Salem	George Jones . . . . .	Warner
George Holbrook . . . . .	Manchester	T. A. Barker . . . . .	Westmoreland
Charles T. Cram . . . . .	Pittsfield	Alvah Smith . . . . .	Lempster
Joshua G. Hall . . . . .	Dover	Lewis W. Fling . . . . .	Bristol
John C. Moulton . . . . .	Laconia	Geo. W. M. Pitman . . . . .	Bartlett

Senator Smith was elected to succeed Samuel P. Thrasher of Lempster, who was elected but died before the legislature met.

## 1872—73

Warren Brown . . . . .	Hampton Falls	Charles H. Campbell . . . . .	Nashua
Matthew H. Taylor . . . . .	Salem	George Jones . . . . .	Warner
George C. Foster . . . . .	Bedford	Tileston A. Barker . . . . .	Westmoreland
David A. Warde . . . . .	Concord	Henry A. Hitchcock . . . . .	Walpole
Joshua G. Hall . . . . .	Dover	Lewis W. Fling . . . . .	Bristol
John C. Moulton . . . . .	Laconia	James J. Barrett . . . . .	Littleton

## 1873—74

Warren Brown . . . . .	Hampton Falls	Charles H. Burns . . . . .	Wilton
Charles Sanborn . . . . .	Sandown	William H. Gove . . . . .	Weare
George C. Foster . . . . .	Bedford	Henry Abbott . . . . .	Winchester
David A. Warde . . . . .	Concord	Henry A. Hitchcock . . . . .	Walpole
Edwin Wallace . . . . .	Rochester	Warren F. Daniell . . . . .	Franklin
Otis G. Hatch . . . . .	Tamworth	Eleazer B. Parker . . . . .	Franconia

## 1874—75

Jeremiah F. Hall . . . . .	Portsmouth	Thomas P. Pierce . . . . .	Nashua
James Priest . . . . .	Derry	William H. Gove . . . . .	Weare
G. Byron Chandler . . . . .	Manchester	Henry Abbott . . . . .	Winchester
George E. Todd . . . . .	Concord	George H. Stowell . . . . .	Claremont
William H. Farrar . . . . .	Somersworth	Warren F. Daniell . . . . .	Franklin
John W. Sanborn . . . . .	Wakefield	Eleazer B. Parker . . . . .	Franconia

## 1875—76

Jeremiah F. Hall . . . . .	Portsmouth	Charles Holman . . . . .	Nashua
James Priest . . . . .	Derry	Alonzo F. Carr . . . . .	Goffstown
Samuel H. Martin . . . . .	Manchester	George A. Whitney . . . . .	Rindge
John Proctor . . . . .	Andover	George H. Stowell . . . . .	Claremont
Joshua B. Smith . . . . .	Durham	Joseph D. Weeks . . . . .	Canaan
John W. Sanborn . . . . .	Wakefield	Wayne Cobleigh . . . . .	Northumberland

## 1876—77

Thomas Leavitt . . . . .	Exeter	Charles Holman . . . . .	Nashua
Natt Head . . . . .	Hooksett	Alonzo F. Carr . . . . .	Goffstown
James F. Briggs . . . . .	Manchester	Royal H. Porter . . . . .	Keene
George E. Todd . . . . .	Concord	James Burnap . . . . .	Marlow
Joshua B. Smith . . . . .	Durham	James W. Johnson . . . . .	Enfield
John F. Cloutman . . . . .	Farmington	Wayne Cobleigh . . . . .	Northumberland

## 1877—78

Marcellus Eldridge . . . . .	Portsmouth	Harrison Eaton . . . . .	Amherst
John W. Wheeler . . . . .	Salem	Oliver H. Noyes . . . . .	Henniker
Hiram K. Slayton . . . . .	Manchester	Royal H. Porter . . . . .	Keene
Natt Head . . . . .	Hooksett	James Burnap . . . . .	Marlow
David H. Buffum . . . . .	Somersworth	James W. Johnson . . . . .	Enfield
John F. Cloutman . . . . .	Farmington	William H. Cummings . . . . .	Lisbon

## 1878—79

Emmons B. Philbrick . . . . .	Rye	John A. Spalding . . . . .	Nashua
John W. Wheeler . . . . .	Salem	Daniel M. White . . . . .	Peterborough
Hiram K. Slayton . . . . .	Manchester	Charles J. Amidon . . . . .	Hinsdale
Jacob H. Gallinger . . . . .	Concord	Albert M. Shaw . . . . .	Lebanon
David H. Buffum . . . . .	Somersworth	Joseph D. Weeks . . . . .	Canaan
Thomas Cogswell . . . . .	Gilmanton	William H. Cummings . . . . .	Lisbon

In 1878 the senate was doubled in size by constitutional amendment and the state divided into twenty-four districts, equal in wealth. The term of office was doubled also, making it two years.





HAROLD FOWLER

## 1879—80

Sherburne R. Merrill .... Colebrook  
 Edward F. Mann ..... Benton  
 Albert M. Shaw ..... Lebanon  
 Hiram Hodgdon ..... Ashland  
 Isaac N. Blodgett ..... Franklin  
 Dudley C. Coleman ..... Brookfield  
 Albert Pitts ..... Charlestown  
 Cornelius Cooledge ... Hillsborough  
 Nehemiah G. Ordway .... Warner  
 Jacob H. Gallinger ..... Concord  
 Charles E. Cate ..... Northwood  
 Luther Hayes ..... Milton

Edward Gustine ..... Keene  
 Charles J. Amidon ..... Hinsdale  
 Charles H. Burns ..... Wilton  
 George W. Todd ..... Mont Vernon  
 Orrin C. Moore ..... Nashua  
 Elbridge G. Haynes .... Manchester  
 William G. Perry ..... Manchester  
 William H. Shepard ..... Derry  
 Greenleaf Clarke ..... Atkinson  
 Emmons B. Philbrick ..... Rye  
 Charles E. Smith ..... Dover  
 John H. Broughton .... Portsmouth

## 1881—82

Sherburne R. Merrill .... Colebrook  
 Edward F. Mann ..... Benton  
 Alfred A. Cox ..... Enfield  
 Joseph M. Clough .... New London  
 Richard Gove ..... Laconia  
 Joseph C. Moore ..... Gilford  
 George H. Fairbanks .... Newport  
 Cornelius Cooledge ... Hillsborough  
 Grovenor A. Curtice .... Hopkinton  
 John Kimball ..... Concord  
 George H. Towle ..... Deerfield  
 Charles W. Talpey .... Farmington

Edward Gustine ..... Keene  
 John M. Parker ..... Fitzwilliam  
 Geo. W. Cummings ... Francestown  
 Timothy Kaley ..... Milford  
 Virgil C. Gilman ..... Nashua  
 George C. Gilmore ..... Manchester  
 David B. Varney ..... Manchester  
 Silas F. Learned ..... Chester  
 Amos C. Chase ..... Kingston  
 Lafayette Hall ..... Newmarket  
 James F. Seavey ..... Dover  
 John S. Treat ..... Portsmouth

## 1883—84

Irving W. Drew ..... Lancaster  
 Harry Bingham ..... Littleton  
 David E. Willard ..... Orford  
 Benjamin F. Perkins ..... Bristol  
 Jonathan M. Taylor .... Sanbornton  
 Levi K. Haley ..... Wolfeborough  
 Chester Pike ..... Cornish  
 Thomas Dinsmore ..... Alstead  
 Charles H. Amsden ..... Concord  
 Henry Robinson ..... Concord  
 Aaron Whittemore, Jr. .... Pittsfield  
 Charles W. Folsom ..... Rochester

George K. Harvey ..... Surry  
 George G. Davis ..... Marlborough  
 Geo. W. Cummings ... Francestown  
 George A. Wason ..... New Boston  
 Amos Webster ..... Nashua  
 Charles H. Bartlett .... Manchester  
 Israel Dow ..... Manchester  
 Benjamin R. Wheeler ..... Salem  
 Francis T. French ... East Kingston  
 Lafayette Hall ..... Newmarket  
 James F. Seavey ..... Dover  
 John Lighton ..... Portsmouth

Senator Taylor was elected to succeed Daniel S. Dinsmore of Laconia, who was elected but died before the legislature met.

## 1885—86

Henry O. Kent .....	Lancaster	William P. Chamberlain .....	Keene
Harry Bingham .....	Littleton	Murray Davis .....	Chesterfield
Elias H. Cheney .....	Lebanon	Peter H. Clark .....	New Ipswich
Manson H. Brown .....	Plymouth	William H. W. Hinds .....	Milford
John F. Taylor .....	Tilton	Hiram T. Morrill .....	Nashua
Asa M. Brackett .....	Wakefield	Abraham P. Olzendam ..	Manchester
Chester Pike .....	Cornish	Edwin H. Hobbs .....	Manchester
John S. Collins .....	Gilsum	Jesse Gault .....	Hooksett
Walter S. Davis .....	Hopkinton	Nathaniel H. Clark .....	Plaistow
Lyman D. Stevens .....	Concord	John Hatch .....	Greenland
Jonathan F. Berry .....	Barrington	William H. Morton .....	Rollinsford
Thomas G. Jameson ...	Somersworth	Moses H. Goodrich .....	Portsmouth

Senator Morrill never took his seat and died during the session and Frank G. Thurston of Nashua was elected to succeed him.

## 1887—88

Samuel E. Paine .....	Berlin	Charles H. Hersey .....	Keene
Lycurgus Pitman .....	Conway	Ezra S. Stearns .....	Rindge
Frank D. Currier .....	Canaan	Franklin Worcester .....	Hollis
James E. French ..	Moultonborough	Oliver D. Sawyer .....	Weare
Robert C. Carr .....	Andover	Edward O. Blunt .....	Nashua
Frank M. Rollins .....	Gilford	George S. Eastman ....	Manchester
Dexter Richards .....	Newport	Henry A. Bailey .....	Manchester
Nathan C. Jameson .....	Antrim	Leonard A. Morrison ....	Windham
Edmund E. Truesdell ..	Pembroke	Edward H. Gilman .....	Exeter
Enoch Gerrish .....	Concord	David Jenness .....	Rye
Charles S. George .....	Barnstead	Benjamin F. Nealley .....	Dover
Charles H. Looney .....	Milton	Francis E. Langdon ....	Portsmouth

## 1889—90

Nathan R. Perkins .....	Jefferson	Daniel W. Rugg .....	Keene
William H. Mitchell .....	Littleton	Ezra S. Stearns .....	Rindge
Isaac Willard .....	Orford	Frank G. Clark .....	Peterborough
Thomas P. Cheney .....	Ashland	David Arthur Taggart ...	Goffstown
Thaddeus S. Moses .....	Meredith	David A. Gregg .....	Nashua
Henry B. Quinby .....	Gilford	Charles T. Means .....	Manchester
George L. Malcom .....	Claremont	George H. Stearns .....	Manchester
Augustus W. Gray .....	Bennington	George S. Butler .....	Pelham
John C. Pearson .....	Boscawen	Edwin G. Eastman .....	Exeter
Charles R. Corning .....	Concord	Charles A. Sinclair ....	Portsmouth
James B. Tennant .....	Epsom	John H. Nute .....	Dover
Edward T. Wilson .....	Farmington	William Conn .....	Portsmouth

## 1891—92

Jason H. Dudley .....	Colebrook	Joseph R. Beal .....	Keene
Edwin Snow .....	Eaton	George W. Pierce .....	Winchester
William S. Carter .....	Lebanon	Charles E. Hall .....	Greenville
Richard W. Musgrove .....	Bristol	John McLane .....	Milford
Alvah W. Sulloway .....	Franklin	Charles S. Collins .....	Nashua
Arthur L. Hodgdon .....	Ossipee	Horatio Fradd .....	Manchester
George S. Smith .....	Charlestown	Perry H. Dow .....	Manchester
Jacob B. Whittemore ..	Hillsborough	Frank P. Woodbury .....	Salem
Henry M. Baker .....	Bow	George R. Rowe .....	Brentwood
George A. Cummings .....	Concord	Richard M. Scammon .....	Stratham
John G. Tallant .....	Concord	Miah B. Sullivan .....	Dover
Samuel D. Felker .....	Rochester	Charles A. Sinclair .....	Portsmouth

## 1893—94

Pearson G. Evans .....	Gorham	Clement J. Woodward .....	Keene
Edward Woods .....	Bath	Walter L. Goodnow .....	Jaffrey
Newton S. Huntington .....	Hanover	John McLane .....	Milford
Charles H. Damon .....	Campton	Freeman Higgins .....	Manchester
Frank K. Hobbs .....	Ossipee	Alfred G. Fairbanks .....	Manchester
George A. Hatch .....	Laconia	Leonard P. Reynolds .....	Manchester
Shepherd L. Bowers .....	Newport	Joseph Woodbury Howard ..	Nashua
George S. Peavey .....	Greenfield	George F. Hammond .....	Nashua
George C. Preston .....	Henniker	John D. Lyman .....	Exeter
Joseph B. Walker .....	Concord	John C. Tasker .....	Dover
John Whitaker .....	Concord	Andrew Killoren .....	Dover
William E. Waterhouse ..	Barrington	Calvin Page .....	Portsmouth

## 1895—96

Thomas H. Van Dyke ..	Stewartstown	Thaddeus W. Barker .....	Nelson
William D. Baker .....	Rumney	William J. Reed .....	Westmoreland
Henry H. Palmer .....	Piermont	Samuel F. Murry .....	Wilton
Amos L. Rollins .....	Alton	Marcellus Gould .....	Manchester
William C. Sinclair .....	Ossipee	Edward B. Woodbury ..	Manchester
William F. Knight .....	Laconia	John P. Bartlett .....	Manchester
Herman Holt .....	Claremont	Francis A. Gordon .....	Merrimack
George A. Wason .....	New Boston	Charles W. Stevens .....	Nashua
Frank C. Towle .....	Hooksett	Stephen H. Gale .....	Exeter
Frank W. Rollins .....	Concord	Jeremiah Langley .....	Durham
Edmund H. Brown .....	Concord	Charles E. Folsom .....	Epping
James A. Edgerly .....	Somersworth	Charles A. Sinclair .....	Portsmouth

## 1897—98

Chester B. Jordan .....	Lancaster	Frederic A. Faulkner .....	Keene
Charles H. Greenleaf ....	Franconia	Lemuel F. Liscom .....	Hinsdale
Harry M. Cheney .....	Lebanon	Charles Scott .....	Peterborough
Samuel B. Wiggin .....	Sandwich	Loring B. Bodwell ....	Manchester
A. Crosby Kennett .....	Conway	Zebulon F. Campbell ...	Manchester
Charles C. Kenrick .....	Franklin	Timothy J. Howard ....	Manchester
Seth M. Richards .....	Newport	Horace S. Ashley .....	Nashua
Thomas N. Hastings .....	Walpole	Nathaniel Wentworth .....	Hudson
Willis G. Buxton .....	Boscawen	Rufus E. Graves .....	Brentwood
Gardner B. Emmons .....	Concord	John T. Welch .....	Dover
James G. Fellows .....	Pembroke	Frank H. Durgin .....	Newmarket
Albert Wallace .....	Rochester	John W. Emery .....	Portsmouth

## 1899—1900

Frank P. Brown .....	Whitefield	Bertram Ellis .....	Keene
Oscar C. Hatch .....	Littleton	Frederick B. Pierce ....	Chesterfield
George H. Gordon .....	Canaan	David E. Proctor .....	Wilton
George H. Adams .....	Plymouth	John L. Sanborn .....	Manchester
James F. Safford .....	Farmington	Charles M. Floyd .....	Manchester
Stephen S. Jewett .....	Laconia	Joseph P. Chatel .....	Manchester
Frederic Jewett .....	Claremont	Frank W. Maynard .....	Nashua
Thomas N. Hastings .....	Walpole	John H. Field .....	Nashua
Walter Putney .....	Bow	Alfred A. Collins .....	Danville
Charles C. Danforth .....	Concord	Nathaniel Horn .....	Dover
George E. Miller .....	Pembroke	Charles A. Morse .....	Newmarket
Elbridge W. Fox .....	Milton	Henry A. Yeaton .....	Portsmouth

## 1901—02

Cassius M. C. Twitchell ....	Milan	Bertram Ellis .....	Keene
Daniel C. Remich .....	Littleton	Albert Annette .....	Jaffrey
Ira A. Chase .....	Bristol	Frank E. Kaley .....	Milford
Edwin C. Bean .....	Belmont	Harry P. Ray .....	Manchester
J. Frank Farnham .....	Wakefield	Frederick W. Shontell ..	Manchester
Edward G. Leach .....	Franklin	Michael F. Sullivan ....	Manchester
Nathaniel G. Brooks ..	Charlestown	William S. Pillsbury ..	Londonberry
Edwin W. H. Farnham ..	Francestown	Andros B. Jones .....	Nashua
Eugene S. Head .....	Hooksett	Albert S. Wetherell .....	Exeter
Henry W. Stevens .....	Concord	James A. Bunker .....	Rollinsford
George P. Little .....	Pembroke	John Leddy .....	Epping
James A. Locke .....	Somersworth	David Urch .....	Portsmouth

## 1903—04

William F. Allen . . . . .	Stewartstown	Levi A. Fuller . . . . .	Marlborough
Henry W. Keyes . . . . .	Haverhill	Franklin Ripley . . . . .	Troy
George E. Whitney . . . . .	Enfield	Aaron M. Wilkins . . . . .	Amherst
Joseph Lewando . . . . .	Wolfeborough	James Lightbody . . . . .	Manchester
Alvah W. Burnell . . . . .	Bartlett	John C. Bickford . . . . .	Manchester
Elmer S. Tilton . . . . .	Laconia	Thomas J. Foley . . . . .	Manchester
John B. Cooper . . . . .	Newport	Charles W. Hoitt . . . . .	Nashua
Fred J. Marvin . . . . .	Alstead	Jason E. Tolles . . . . .	Nashua
Marcellus H. Felt . . . . .	Hillsborough	Arthur F. Hoyt . . . . .	Plaistow
Ferdinand A. Stillings . . . . .	Concord	Lucien Thompson . . . . .	Durham
James G. Fellows . . . . .	Pembroke	Allen D. Richmond . . . . .	Dover
John H. Neal . . . . .	Rochester	Calvin Page . . . . .	Portsmouth

## 1905—06

Garvin R. Magoon . . . . .	Stratford	George H. Follansbee . . . . .	Keene
Ernest L. Bell . . . . .	Woodstock	Henry D. Learned . . . . .	Dublin
George E. Whitney . . . . .	Enfield	Herbert J. Taft . . . . .	Greenville
George H. Adams . . . . .	Plymouth	John B. Cavanaugh . . . . .	Manchester
Samuel S. Parker . . . . .	Farmington	Johann Adam Graf . . . . .	Manchester
Frederick A. Holmes . . . . .	Franklin	Arthur W. Dinsmore . . . . .	Manchester
George H. Bartlett . . . . .	Sunapee	Charles W. Abbott . . . . .	Derry
Fred H. Kimball . . . . .	Bennington	Wallace W. Cole . . . . .	Salem
Frank P. Quimby . . . . .	Concord	Walter A. Allen . . . . .	Hampstead
Harry H. Dudley . . . . .	Concord	Frank B. Clark . . . . .	Dover
Newman Durell . . . . .	Pittsfield	Thomas Loughlin . . . . .	Portsmouth
James H. Kelsey . . . . .	Nottingham	Thomas Entwistle . . . . .	Portsmouth

## 1907—08

George W. Darling . . . . .	Whitefield	Charles Gale Shedd . . . . .	Keene
Seth F. Hoskins . . . . .	Lisbon	Allen C. Wilcox . . . . .	Swanzy
Hamilton T. Howe . . . . .	Hanover	Herbert O. Hadley . . . . .	Peterborough
George H. Saltmarsh . . . . .	Laconia	Robert R. Chase . . . . .	Manchester
Frank S. Lord . . . . .	Ossipee	Henry W. Boutwell . . . . .	Manchester
Charles O. Downing . . . . .	Laconia	Byron Worthen . . . . .	Manchester
David R. Roys . . . . .	Claremont	Charles A. Roby . . . . .	Nashua
Fred H. Kimball . . . . .	Bennington	Herbert C. Lintott . . . . .	Nashua
Henry C. Davis . . . . .	Warner	John Scammon . . . . .	Exeter
Fred N. Marden . . . . .	Concord	John H. Nealley . . . . .	Dover
John Swenson . . . . .	Concord	Ezra O. Pinkham . . . . .	Dover
Frank E. Libby . . . . .	Somersworth	Thomas Entwistle . . . . .	Portsmouth

## 1909—10

Abram M. Stahl .....	Berlin	Herbert E. Adams .....	Gilsum
George H. Turner .....	Bethlehem	Leason Martin .....	Richmond
George H. Calley .....	Bristol	Robert P. Bass .....	Peterborough
John A. Edgerly .....	Tuftonboro	Frank W. Leeman .....	Manchester
Edward E. Rice .....	New Durham	Harry T. Lord .....	Manchester
William Wallace .....	Laconia	Michael E. Ahern .....	Manchester
Frank W. Hamlin .....	Charlestown	Everett E. Parker .....	Merrimack
Edson H. Patch .....	Francestown	William H. Patten .....	Nashua
Benjamin F. Greer .....	Goffstown	J. N. Sanborn .....	Hampton Falls
William M. Chase .....	Concord	Clarence I. Hurd .....	Dover
Jeremiah A. Clough .....	Loudon	John F. Emery .....	Stratham
Charles H. Seavey .....	Rochester	Thomas Entwistle .....	Portsmouth

## 1911—12

John Cross .....	Colebrook	Windsor H. Goodnow .....	Keene
Charles H. Hosford .....	Monroe	Charles L. Rich .....	Jaffrey
George S. Rogers .....	Lebanon	Daniel W. Hayden .....	Hollis
Jonathan M. Cheney .....	Ashland	Charles E. Chapman .....	Manchester
James O. Gerry .....	Madison	Robert Leggett .....	Manchester
Charles H. Bean .....	Franklin	Michael E. Ahern .....	Manchester
Robert J. Merrill .....	Claremont	William D. Swart .....	Nashua
John W. Prentiss .....	Walpole	Alvin J. Lucier .....	Nashua
Arthur J. Boutwell .....	Hopkinton	Reginald C. Stevenson .....	Exeter
Alvin B. Cross .....	Concord	John W. Jewell .....	Dover
George H. Guptill .....	Raymond	Clarence H. Paul .....	Portsmouth
Haven Doe .....	Somersworth	John Pender .....	Portsmouth

## 1913—14

John C. Hutchins .....	Stratford	Frank Huntress .....	Keene
Edward E. Gates .....	Lisbon	W. E. Emerson .....	Fitzwilliam
James B. Wallace .....	Canaan	George C. Tolford .....	Wilton
Frank J. Beal .....	Plymouth	Harry C. Clough .....	Manchester
James O. Gerry .....	Madison	Thos. Chalmers .....	Manchester
Enos K. Sawyer .....	Franklin	J. W. S. Joyal .....	Manchester
Samuel H. Edes .....	Newport	James Farnsworth .....	Nashua
John W. Prentiss .....	Walpole	Frederick J. Gaffney .....	Nashua
Henry A. Emerson .....	Henniker	John Scammon .....	Exeter
John A. Blackwood .....	Concord	Daniel Chesley .....	Durham
Charles B. Rogers .....	Pembroke	M. T. Kennedy .....	Newmarket
J. N. Haines .....	Somersworth	J. G. Parsons .....	Portsmouth

In 1913 the state was redistricted into senatorial districts. The constitution was amended to provide for election of senators by plurality instead of majority vote.

## 1915—16

Eugene F. Bailey .....	Berlin	Alvin J. Lucier .....	Nashua
Edgar O. Crossman .....	Lisbon	Rufus M. Weeks .....	Pembroke
Elmer E. Woodbury ....	Woodstock	Nathaniel E. Martin .....	Concord
Arthur R. Shirley .....	Conway	George I. Haselton .....	Manchester
Frank A. Musgrove .....	Hanover	Joseph P. Kenney .....	Manchester
Edwin H. Shannon .....	Laconia*	Adolph Wagner .....	Manchester
George F. Clark .....	Franklin	William Marcotte .....	Manchester
William E. Kinney .....	Claremont	Charles W. Varney .....	Rochester
William A. Danforth ....	Hopkinton	Valentine Mathes .....	Dover
Orville E. Cain .....	Keene	Carl J. Whiting .....	Raymond
Ezra M. Smith .....	Peterborough	Herbert Perkins .....	Hampton
Charles W. Howard .....	Nashua	John G. Parsons .....	Portsmouth

In 1915 the state was redistricted into senatorial districts.

\*Willis J. Sanborn elected but did not qualify on account of ineligibility.

## 1917—18

Daniel J. Daley .....	Berlin	Marcel Theriault .....	Nashua
Wilbur A. Marshall .....	Colebrook	Fred M. Pettingill .....	Pembroke
Alfred Stanley .....	Plymouth	Nathaniel E. Martin .....	Concord
Nathan O. Weeks .....	Wakefield	William H. Maxwell ...	Manchester
Joseph B. Perley .....	Enfield	Fred O. Parnell .....	Manchester
Fred S. Roberts .....	Laconia	Michael F. Shea .....	Manchester
Obe G. Morrison .....	Northfield	Cyprien J. Belanger ....	Manchester
Jesse M. Barton .....	Newport	John H. Bates .....	Rochester
Stillman H. Baker ....	Hillsborough	George I. Leighton .....	Dover
Forrest W. Hall ....	Westmoreland	Daniel M. Boyd .....	Londonderry
Charles W. Fletcher .....	Rindge	Clarence M. Collins .....	Danville
Willis C. Hardy .....	Hollis	Calvin Page .....	Portsmouth

## 1919—20

Daniel J. Daley .....	Berlin	William F. Sullivan .....	Nashua
Joseph P. Boucher .	Northumberland	Herbert B. Fischer .....	Pittsfield
Frank N. Keyser .....	Haverhill	Arthur P. Morrill .....	Concord
George A. Blanchard .	Moultonborough	John J. Donahue .....	Manchester
George W. Barnes .....	Lyme	Clarence M. Woodbury .	Manchester
Burt S. Dearborn .....	Laconia	Richard H. Horan .....	Manchester
Guy H. Hubbard .....	Boscawen	Gedeon F. Lariviere ....	Manchester
Fred H. Perry .....	Charlestown	John L. Meader .....	Rochester
Andrew J. Hook .....	Warner	Alvah T. Ramsdell .....	Dover
George H. Eames, Jr. ....	Keene	Benjamin T. Bartlett .....	Derry
Benjamin G. Hall ....	Marlborough	James A. Tufts .....	Exeter
George L. Sadler .....	Nashua	Oliver B. Marvin .....	New Castle

## 1921—22

Oscar P. Cole .....	Berlin	Thomas F. Moran .....	Nashua
Elbridge W. Snow .....	Whitefield	William W. Flanders .....	Weare
Fred Parker .....	Lisbon	Benjamin H. Orr .....	Concord
John H. Garland .....	Conway	William B. McKay ....	Manchester
Fred Gage .....	Grafton	Adams L. Greer .....	Manchester
Ellsworth H. Rollins .....	Alton	Thomas J. Conway ....	Manchester
Charles H. Bean .....	Franklin	Ferdinand Farley .....	Manchester
George A. Fairbanks .....	Newport	Leslie P. Snow .....	Rochester
John G. Winant .....	Concord	Arthur G. Whittemore .....	Dover
Fred O. Smalley .....	Walpole	Joel W. Daniels .....	Manchester
Merrill G. Symonds .....	Jaffrey	James A. Tufts .....	Exeter
Charles S. Emerson .....	Milford	Oliver L. Frisbee .....	Portsmouth

## 1923—24

Ovide J. Coulombe .....	Berlin	Daniel J. Hagerty .....	Nashua
Leon D. Ripley .....	Colebrook	Walter H. Tripp .....	Epsom
Dick E. Burns .....	Haverhill	Benjamin H. Orr .....	Concord
Sewall W. Abbott .....	Wolfeboro	Frederick W. Branch ...	Manchester
Ora A. Brown .....	Ashland	Clinton S. Osgood .....	Manchester
John A. Hammond .....	Gilford	John S. Hurley .....	Manchester
John A. Jaquith .....	Northfield	Omer Janelle .....	Manchester
Ralph E. Lufkin .....	Unity	Edgar J. Ham .....	Rochester
Harry L. Holmes .....	Henniker	Homer F. Elder .....	Dover
Herman C. Rice .....	Keene	Wesley Adams .....	Londonderry
Chester L. Lane .....	Swanzey	John F. Swasey .....	Brentwood
James H. Hunt .....	Nashua	William A. Hodgdon ..	Portsmouth

## 1925—26

Charles A. Chandler .....	Gorham	Henry A. Lagasse .....	Nashua
William D. Rudd .....	Franconia	Perham Parker .....	Bedford
James C. MacLeod .....	Littleton	Hamilton A. Kendall .....	Concord
Charles B. Hoyt .....	Sandwich	James E. Dodge .....	Manchester
Arthur P. Fairfield .....	Hanover	Arthur P. Morrill .....	Manchester
Frank P. Tilton .....	Laconia	William G. McCarthy ..	Manchester
Frank L. Gerrish .....	Boscawen	*Omer Janelle .....	Manchester
Hartley L. Brooks .....	Claremont	Guy E. Chesley .....	Rochester
Frederick I. Blackwood ....	Concord	George H. Yeaton .....	Rollinsford
Harry D. Hopkins .....	Keene	Edmund R. Angell .....	Derry
William Weston .....	Marlborough	Levi S. Bartlett .....	Kingston
Charles W. Tobey .....	Temple	Samuel T. Ladd .....	Portsmouth

---

\* Died in office.

## 1927—28

Charles A. Chandler .....	Gorham	John J. Lyons .....	Nashua
William H. Leith .....	Lancaster	Byron Worthen .....	Goffstown
Walter M. Flint .....	Plymouth	William B. McInnis .....	Concord
Stephen W. Clow .....	Wolfeboro	William C. Swallow ....	Manchester
John O. Lovejoy .....	Bristol	Samuel J. Lord .....	Manchester
Frank P. Tilton .....	Laconia	William G. McCarthy ..	Manchester
Obe G. Morrison .....	Northfield	Romeo M. Janelle .....	Manchester
George E. Lewis .....	Newport	Harry H. Meader .....	Rochester
Horace J. Davis .....	Hopkinton	George J. Foster .....	Dover
Chauncey J. Newell .....	Alstead	Wilbur H. White .....	Deerfield
Arthur P. Smith .....	Peterborough	Harry Merrill .....	Exeter
Eliot A. Carter .....	Nashua	Sherman P. Newton ....	Portsmouth

## 1929—30

Charles A. Chandler .....	Gorham	Auguste U. Burque .....	Nashua
William H. Thompson ...	Lancaster	Frank H. Peaslee .....	Weare
Harold K. Davison .....	Haverhill	George Hamilton Rolfe ...	Concord
George W. Russell .....	Conway	William C. Swallow ....	Manchester
Harry S. Townsend .....	Lebanon	Harry A. Lee .....	Manchester
Charles J. Hayford .....	Laconia	Francis A. Foye .....	Manchester
William W. Allen .....	Concord	Aime Martel .....	Manchester
Clarence B. Etsler .....	Claremont	Harry H. Meader .....	Rochester
Fay F. Russell .....	Concord	Lorenzo E. Baer .....	Rollinsford
Arthur R. Jones .....	Keene	Francis W. Falconer ....	Raymond
Clarence M. Damon ....	Fitzwilliam	Harry D. Munsey .....	Hampton
Fred T. Wadleigh .....	Milford	Charles H. Brackett, Sr. ..	Greenland

## 1931—32

Matthew J. Ryan .....	Berlin	William H. Barry .....	Nashua
George A. Colbath .....	Whitefield	Courtland F. H. Freese ...	Pittsfield
Harry M. Eaton .....	Littleton	Ralph H. George .....	Concord
Harold H. Hart .....	Wolfeboro	Dana A. Emery .....	Manchester
Edgar Maude Ferguson ...	Bristol	Harry A. Lee .....	Manchester
Charles E. Carroll .....	Laconia	John J. Sheehan .....	Manchester
James H. Gerlach .....	Franklin	Aime Martel .....	Manchester
Ernest A. Robinson .....	Newport	John M. Hubbard .....	Rochester
James C. Farmer .....	Newbury	Frank F. Fernald .....	Dover
Arthur R. Jones .....	Keene	Thomas E. Fernald ....	Nottingham
Arthur T. Appleton .....	Dublin	Adin S. Little .....	Hampstead
Charles R. Blake .....	Nashua	Charles H. Brackett .....	Greenland

## 1933—34

Emmett J. Kelley .....	Berlin	Honore E. Bouthillier .....	Nashua
George W. Dickson .....	Colebrook	Charles M. Steele .....	Epsom
Richard J. McLean .....	Plymouth	Ralph H. George .....	Concord
Arthur P. Gale .....	Jackson	John Jacobson, Jr. ....	Manchester
Ross P. Sanborn .....	Ashland	Denis A. Murphy .....	Manchester
J. Grant Quimby .....	Laconia	John A. Foley .....	Manchester
Anson C. Alexander .....	Boscawen	Aime Martel .....	Manchester
William F. Whitcomb ...	Claremont	Haven Doe .....	Somersworth
Irving T. Chesley .....	Concord	Austin L. Calef .....	Barrington
Clarence W. Houghton ...	Walpole	William M. Cole .....	Derry
George D. Cummings .	Peterborough	James W. Bixler .....	Exeter
Philip C. Heald .....	Wilton	Charles M. Dale .....	Portsmouth

## 1935—36

Emmett J. Kelley .....	Berlin	Honore E. Bouthillier .....	Nashua
George D. Roberts .....	Jefferson	John G. Marston .....	Allenstown
Clarence L. Bailey .....	Haverhill	Donald McLeod .....	Concord
Ansel N. Sanborn .....	Wakefield	William F. Harrington .	Manchester
Harry Manson .....	Lebanon	John E. Barrett .....	Manchester
Maurice G. Wiley .....	Laconia	John A. Foley .....	Manchester
Anson C. Alexander .....	Boscawen	Aime Martel .....	Manchester
John J. Condon .....	Newport	Haven Doe .....	Somersworth
Charles F. Butler .....	Hillsborough	Austin L. Calef .....	Barrington
George F. Knowlton .....	Keene	William M. Cole .....	Derry
Winfred C. Burbank ...	Winchester	Arthur W. Brown ..	Hampton Falls
Eliot Avery Carter .....	Nashua	Charles M. Dale .....	Portsmouth

## 1937—38

Emmett J. Kelley .....	Berlin	Arthur O. Burque .....	Nashua
Lula J. A. Morris .....	Lancaster	Charles F. Eastman .....	Weare
John B. Eames .....	Littleton	Robert O. Blood .....	Concord
Scott C. W. Simpson .....	Bartlett	Allan M. Wilson .....	Manchester
Alfred W. Guyer .....	Hanover	Denis F. Mahoney .....	Manchester
George C. Stafford .....	Laconia	J. Vincent Moran .....	Manchester
Anson C. Alexander .....	Boscawen	J. Felix Daniel .....	Manchester
Howard H. Hamlin .....	Claremont	Haven Doe .....	Somersworth
Allen M. Freeman .....	Concord	Austin J. Calef .....	Barrington
William B. Hanson .....	Gilsum	William M. Cole .....	Derry
Don W. Randall .....	Troy	Arthur J. Conner .....	Exeter
Philip C. Heald .....	Wilton	Charles A. Allen .....	Portsmouth

## 1939—40

Albert C. Lazure .....	Berlin	Aldege A. Noel .....	Nashua
John H. Finley .....	Colebrook	Clarence J. Avery .....	Goffstown
Lester E. Mitchell .....	Campton	Robert O. Blood .....	Concord
Harry P. Smart .....	Ossipee	Ernest H. Bond .....	Manchester
Frank J. Bryant .....	Lebanon	Denis F. Mahoney .....	Manchester
Curtis H. Page .....	Gilmanton	Thomas B. O'Malley ...	Manchester
Oliver H. Munroe .....	Andover	Horace J. Brouillette ..	Manchester
Harold G. Fairbanks .....	Newport	Edmond J. Marcoux .....	Rochester
Charles F. Butler ....	Hillsborough	T. Jewett Chesley .....	Dover
Marquis O. Spaulding .....	Keene	William M. Cole .....	Derry
William Weston .....	Hancock	A. Ralph Estabrook .....	Newton
Stanley James .....	Nashua	Charles M. Dale .....	Portsmouth

## 1941—42

Emmett J. Kelley .....	Berlin	Arthur J. Renaud .....	Nashua
Blake T. Schurman .....	Lancaster	Clarence J. Avery .....	Goffstown
Earl V. Howard .....	Piermont	Charles W. Howard .....	Concord
Elmer H. Downs .....	Conway	Joseph H. Geisel .....	Manchester
Joseph B. Perley .....	Lebanon	John J. O'Reilly .....	Manchester
Curtis H. Page .....	Gilmanton	J. Vincent Moran .....	Manchester
Anson C. Alexander .....	Boscawen	Charles O. Lamy .....	Manchester
John H. Leahy .....	Claremont	Edmond J. Marcoux ....	Rochester
George Azro Maxham .....	Concord	Carroll E. Hall .....	Dover
Benjamin H. Bragg .....	Alstead	William M. Cole .....	Derry
William Weston .....	Hancock	Renfrew A. Thomson .....	Exeter
Philip C. Heald .....	Wilton	Arthur J. Reinhart .....	Portsmouth

## 1943—44

Emmett J. Kelley .....	Berlin	Aldege A. Noel .....	Nashua
George T. Noyes .....	Bethlehem	Clarence J. Avery .....	Goffstown
George L. Frazer .....	Monroe	Stewart Nelson .....	Concord
Ansel N. Sanborn .....	Wakefield	Joel S. Daniels, Sr. ...	Manchester
Joseph B. Perley .....	Lebanon	John J. Frain .....	Manchester
Lewis H. Wilkinson .....	Laconia	James B. McCarthy ....	Manchester
Herbert D. Swift .....	New London	Charles O. Lamy .....	Manchester
John R. Kelly .....	Newport	Edmond J. Marcoux ...	Rochester
George W. Boynton ...	Hillsborough	J. Guy Smart .....	Durham
Russell F. Batchelor .....	Keene	William Barron .....	Salem
Charles B. Knight ....	Marlborough	Renfrew A. Thomson .....	Exeter
Blaylock Atherton .....	Nashua	Harry H. Foote .....	Portsmouth

## 1945—46

Emmett J. Kelley ..... Berlin  
 Curtis C. Cummings ..... Colebrook  
 Harold E. Haley ..... Holderness  
 Scott C. W. Simpson ..... Bartlett  
 Earl S. Hewitt ..... Enfield  
 Lewis H. Wilkinson ..... Laconia  
 Henry J. Proulx ..... Franklin  
 Henry S. Richardson ..... Claremont  
 Donald G. Matson ..... Concord  
 Harold O. Pierce ..... Walpole  
 Charles M. Mills ..... Jaffrey  
 Erwin E. Cummings .. Lyndeborough

Aldege A. Noel ..... Nashua  
 R. Robert Matheson ..... Goffstown  
 Stewart Nelson ..... Concord  
 Wilmot G. Merrill ..... Manchester  
 Marye Walsh Caron ... Manchester  
 C. Edward Bourassa .. Manchester  
 Origene E. Lesmerises .. Manchester  
 Edmond J. Marcoux ..... Rochester  
 J. Guy Smart ..... Durham  
 Augustus F. Butman ..... Derry  
 Byron E. Redman ..... Hampton  
 Rae S. Laraba ..... Portsmouth

## 1947—48

Emmett J. Kelley ..... Berlin  
 Curtis C. Cummings ..... Colebrook  
 Frederick E. Green ..... Littleton  
 James Welch ..... Tamworth  
 Earl S. Hewitt ..... Enfield  
 Charles F. Stafford ..... Laconia  
 Paul B. Gay ..... New London  
 Jesse R. Rowell ..... Newport  
 John P. H. Chandler, Jr. .. Warner  
 Russell F. Batchelor ..... Keene  
 Jason C. Sawyer ..... Jaffrey  
 James W. Colburn ..... Nashua

Aldege A. Noel ..... Nashua  
 Asa H. Morgan ..... Bow  
 Arthur E. Bean ..... Concord  
 Charles H. Barnard .... Manchester  
 Robert J. Gamache .... Manchester  
 Thomas B. O'Malley .. Manchester  
 Charles E. Daniel ..... Manchester  
 Edmond J. Marcoux ..... Strafford  
 J. Guy Smart ..... Durham  
 Augustus F. Butman ..... Derry  
 Doris M. Spollett ..... Hampstead  
 Rae S. Laraba ..... Portsmouth

## 1949—50

Fred G. Hayes, Jr. .... Berlin  
 Curtis C. Cummings ..... Colebrook  
 Norman A. McMeekin ... Haverhill  
 Guy W. Nickerson ..... Madison  
 John W. Dole ..... Bristol  
 George W. Tarlson ..... Laconia  
 Eugene S. Daniell, Jr. .... Franklin  
 J. Laban Ainsworth ..... Claremont  
 Shirley Brunel ..... Concord  
 Harold O. Pierce ..... Walpole  
 Perkins Bass ..... Peterborough  
 Erwin E. Cummings .. Lyndeborough

Aldege A. Noel ..... Nashua  
 Ralph M. Wiggin ..... Bedford  
 Sara E. Otis ..... Concord  
 Robert P. Bingham .... Manchester  
 Marye Walsh Caron ... Manchester  
 Thomas B. O'Malley ... Manchester  
 Raoul J. Lalumiere .... Manchester  
 Thomas C. Burbank ..... Rochester  
 Charles F. Hartnett ..... Dover  
 Augustus F. Butman ..... Derry  
 Doris M. Spollett ..... Hampstead  
 Arthur J. Reinhart .... Portsmouth

## 1951—52

Fred G. Hayes, Jr. ....	Berlin	Louis W. Paquette .....	Nashua
Charles H. Whittier .....	Bethlehem	Nathan A. Tirrell .....	Goffstown
Suzanne Loizeaux .....	Plymouth	Sara E. Otis .....	Concord
Winifred G. Wild .....	Jackson	J. Walker Wiggin .....	Manchester
John W. Dole .....	Bristol	Marye Walsh Caron ...	Manchester
George W. Tarlson .....	Laconia	Thomas B. O'Malley ...	Manchester
James C. Cleveland ...	New London	Raoul J. Lalumiere ...	Manchester
Lena A. Read .....	Plainfield	Thomas H. Burbank ....	Rochester
Stanley M. Brown .....	Bradford	Charles F. Hartnett .....	Dover
Burleigh Robert Darling .....	Keene	Augustus F. Butman .....	Derry
Ralph A. Blake .....	Swanzey	Margery W. Graves ....	Brentwood
Blaylock Atherton .....	Nashua	Thornton N. Weeks, Sr. .	Greenland

## 1953—54

Fred G. Hayes, Jr. ....	Berlin	Louis W. Paquette .....	Nashua
Curtis C. Cummings .....	Colebrook	Nathan A. Tirrell .....	Goffstown
Fred Kelley .....	Littleton	Stewart Nelson .....	Concord
Perley C. Knox .....	Sandwich	Norman A. Packard ...	Manchester
Lane Dwinell .....	Lebanon	Marye Walsh Caron ...	Manchester
Otto G. Keller .....	Laconia	Francis J. Heroux ....	Manchester
James C. Cleveland ...	New London	Paul H. Daniel .....	Manchester
Jesse Richard Rowell .....	Newport	Maurice A. Jones .....	Rochester
Marjorie M. Greene .....	Concord	Frederick C. Smalley .....	Dover
A. Harold Kendall .....	Surry	Benjamin C. Adams .....	Derry
Katharine Jackson .....	Dublin	Margery W. Graves ....	Brentwood
Frederic H. Fletcher .....	Milford	Charles T. Durell .....	Portsmouth

## 1955—56

Laurier A. Lamontagne ....	Berlin	Louis W. Paquette .....	Nashua
Daniel A. O'Brien .....	Lancaster	Eralsey C. Ferguson .....	Pittsfield
Norman A. McMeekin ....	Haverhill	Raymond K. Perkins .....	Concord
Fred H. Washburn .....	Bartlett	Norman A. Packard ...	Manchester
Archibald H. Matthews	New Hampton	Marye Walsh Caron ...	Manchester
Otto G. Keller .....	Laconia	Thomas B. O'Malley ...	Manchester
James C. Cleveland ...	New London	Paul H. Daniel .....	Manchester
J. Laban Ainsworth .....	Claremont	J. Paul LaRoche .....	Rochester
John R. Powell .....	Sutton	Frederick C. Smalley .....	Dover
Irene Weed Landers .....	Keene	Benjamin C. Adams .....	Derry
Robert English .....	Hancock	Dean B. Merrill .....	Hampton
J. Wesley Colburn .....	Nashua	Harry H. Foote .....	Portsmouth

## PRESIDENTS OF THE SENATE

Name and Residence	Term Served
Woodbury Langdon, Portsmouth	1784—85
John McClary, Epsom	1785—87
Joseph Gilman, Exeter	1787—88
John Pickering, Portsmouth	1788—90
Ebenezer Smith, Meredith	1790—91, 92—93,
	95—97
Moses Dow, Haverhill	1791—92
Abiel Foster, Canterbury	1793—94
Oliver Peabody, Exeter	1794—95,
	1813
Amos Shepard, Alstead	1797—1804
Nicholas Gilman, Exeter	1804—05
Clement Storer, Portsmouth	1805—07
Samuel Bell, Francestown	1807—09
Moses P. Payson, Bath	1809—10,
	13—16
William Plumer, Epping	1810—12
Joshua Darling, Henniker	1812—13
William Badger, Gilmanton	1816—17
Jonathan Harvey, Sutton	1817—23
David L. Morrill, Goffstown	1823—24
Josiah Bartlett, Stratham	1824—25
Matthew Harvey, Hopkinton	1825—28
Nahum Parker, Fitzwilliam	1828—29
Abner Greenleaf, Portsmouth	1829
Samuel Cartland, Haverhill	1829—30,
	1831
Joseph M. Harper, Canterbury	1830—31
Benning M. Bean, Moultonborough	1831—33
Jared W. Williams, Lancaster	1833—35
Charles F. Gove, Goffstown	1835—36
James Clark, Franklin	1836—37
John Woodbury, Salem	1837—38
Samuel Jones, Bradford	1838—39
James McK. Wilkins, Bedford	1839—40
James B. Creighton, Newmarket	1840—41
Josiah Quincy, Rumney	1841—43
Titus Brown, Francestown	1843—44
Timothy Hoskins, Westmoreland	1844—45
Asa P. Cate, Northfield	1845—46
James U. Parker, Merrimack	1846—47
Harry Hibbard, Bath	1847—49
William P. Weeks, Canaan	1849—50
Richard Jenness, Portsmouth	1850—51
John S. Wells, Exeter	1851—53
James M. Rix, Lancaster	1853—54
Jonathan E. Sargent, Wentworth	1854—55
William Haile, Hinsdale	1855—56
Thomas J. Melvin, Chester	1856—57

Name and Residence	Term Served
Moody Currier, Manchester	1857—58
Austin F. Pike, Franklin	1858—59
Joseph A. Gilmore, Concord	1859—60
George S. Towle, Lebanon	1860—61
Herman Foster, Manchester	1861—62
William H. Y. Hackett, Portsmouth	1862—63
Onslow Stearns, Concord	1863—64
Charles H. Bell, Exeter	1864—65
Ezekiel A. Straw, Manchester	1865—66
Daniel Barnard, Franklin	1866—67
William T. Parker, Merrimack	1867—68
Ezra A. Stevens, Portsmouth	1868—69
John Y. Mugridge, Concord	1869—70
Nathaniel Gordon, Exeter	1870—71
George W. M. Pitman, Bartlett	1871—72
Charles H. Campbell, Nashua	1872—73
David A. Warde, Concord	1873—74
William H. Gove, Weare	1874—75
John W. Sanborn, Wakefield	1875—76
Charles Holman, Nashua	1876—77
Natt Head, Hooksett	1877—78
David H. Buffum, Somersworth	1878—79
Jacob H. Gallinger, Concord	1879—81
John Kimball, Concord	1881—83
Charles H. Bartlett, Manchester	1883—85
Chester Pike, Cornish	1885—87
Frank D. Currier, Canaan	1887—89
David A. Taggart, Goffstown	1889—91
John McLane, Milford	1891—95
Frank W. Rollins, Concord	1895—97
Chester B. Jordan, Lancaster	1897—99
Thomas N. Hastings, Walpole	1899—1901
Bertram Ellis, Keene	1901—03
Charles W. Hoitt, Nashua	1903—05
George H. Adams, Plymouth	1905—07
John Scammon, Exeter	1907—09
Harry T. Lord, Manchester	1909—11
William D. Swart, Nashua	1911—13
Enos K. Sawyer, Franklin	1913—15
George I. Haselton, Manchester	1915—17
Jesse M. Barton, Newport	1917—19
Arthur P. Morrill, Concord	1919—21
Leslie P. Snow, Rochester	1921—23
Wesley Adams, Londonderry	1923—25
Charles W. Tobey, Temple	1925—27
Frank P. Tilton, Laconia	1927—29
Harold K. Davison, Woodsville	1929—31

Name and Residence	Term Served
Arthur R. Jones, Keene .....	1931—33
George D. Cummings, Peterborough .....	1933—35
Charles M. Dale, Portsmouth .....	1935—37
Anson C. Alexander, Boscawen .....	1937—39
Robert O. Blood, Concord .....	1939—41
William M. Cole, Derry .....	1941—43
Ansel N. Sanborn, Wakefield .....	1943—45
Donald G. Matson, Concord .....	1945—47
Charles H. Barnard, Manchester .....	1947—49
Perkins Bass, Peterborough .....	1949—51
Blaylock Atherton, Nashua .....	1951—53
Lane Dwinell, Lebanon .....	1953—55

### SPEAKERS OF THE HOUSE

The house elects a speaker at each session to be the presiding officer. The following is a list of the speakers from the beginning of the colonial legislature, together with the term served by each:

Name and Residence	Term Served
Richard Waldron, Jr., Portsmouth .....	1684—92
Richard Martin, Portsmouth .....	1692
John Gilman, Exeter .....	1692—93
John Pickering, Portsmouth .....	1693—95, 97—98
.....	98—99, 1702, 1703—09
George Jaffrey, Portsmouth .....	1695—96
John Plaisted, Portsmouth .....	1696—97, 1717
Henry Dow, Hampton .....	1698
Samuel Penhallow, Portsmouth .....	1699—1702
Daniel Tilton, Hampton .....	1702—03
Mark Hunking, Portsmouth .....	1709—10
Richard Gerrish, Portsmouth .....	1710—17
Thomas Packer, Portsmouth .....	1717—19
Joshua Peirce, Portsmouth .....	1719—22
Peter Weare, Hampton Falls .....	1722—27
Nathaniel Weare, Hampton Falls .....	1727—28
Andrew Wiggin, Stratham .....	1728—45
Nathaniel Rogers, Portsmouth .....	1745
Ebenezer Stevens, Kingston .....	1745—49
Richard Waldron, Hampton* .....	1749—52
Meshech Weare, Hampton Falls .....	1752—55
Henry Sherburne, Jr., Portsmouth .....	1755—65
Peter Gilman, Exeter .....	1765—71
John Wentworth, Somersworth .....	1771—76
Phillips White, South Hampton .....	1776

\* His election was vetoed by the governor, but he continued to preside during this Assembly.

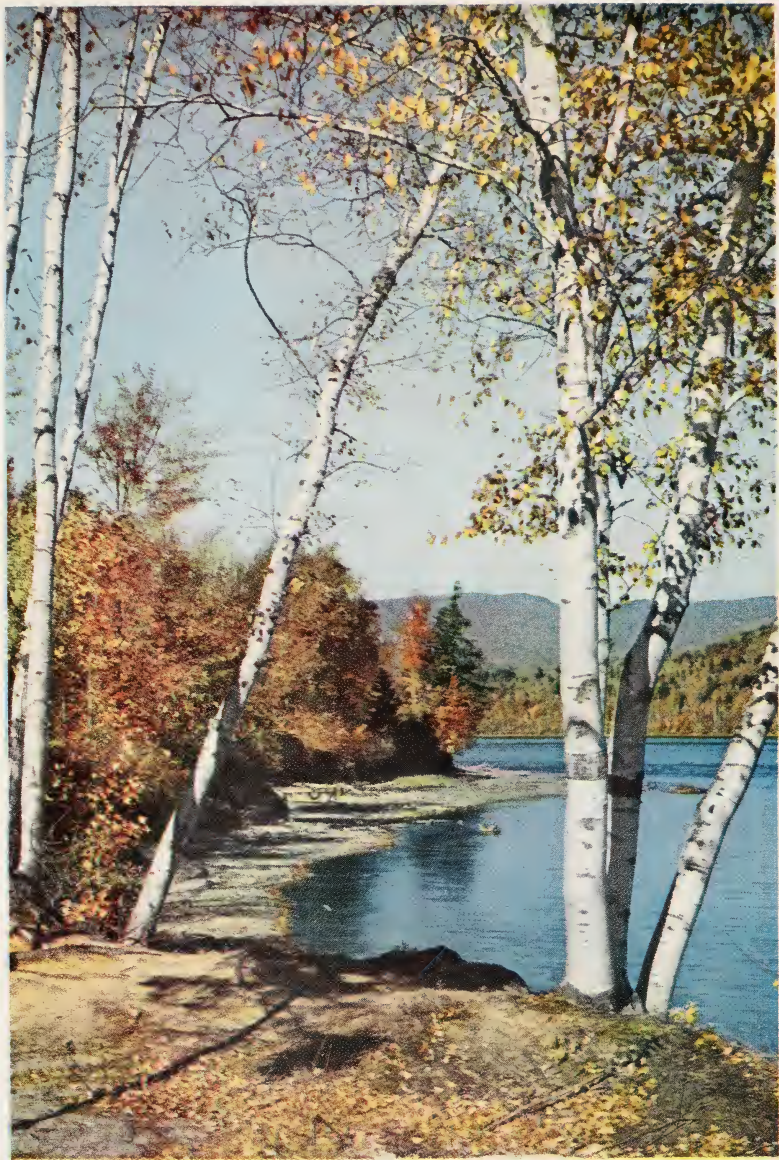

HAROLD FOWLER



Name and Residence	Term Served	
John Langdon, Portsmouth	1776—82,	86—87
John Dudley, Raymond	1782—84	
George Atkinson, Portsmouth	1784—85	
John Sullivan, Durham	1785—86	
John Sparhawk, Portsmouth	1787	
Thomas Bartlett, Nottingham	1787—91	
William Plumer, Epping	1791—93,	97—98
Nathaniel Peabody, Atkinson	1793—94	
John Prentice, Langdon	1794—95,	1798—1805
Russell Freeman, Hanover	1795—97	
Samuel Bell, Chester	1805—07	
Charles Cutts, Portsmouth	1807—09,	10—11
George B. Upham, Claremont	1809—10,	15—16
Clement Storer, Portsmouth	1811—13	
Thomas W. Thompson, Concord	1813—15	
David L. Morrill, Concord	1816—17	
Henry B. Chase, Warner	1817—18	
Matthew Harvey, Hopkinton	1818—21	
Ichabod Bartlett, Portsmouth	1821—22	
Charles Woodman, Bridgewater	1822—23	
Andrew Pierce, Dover	1823	
Edmund Parker, Nashua	1823—25	
Levi Woodbury, Portsmouth	1825	
Henry Hubbard, Charlestown	1825—28	
James Wilson, Jr., Keene	1828—29	
James B. Thornton, Merrimack	1829—30	
Samuel Webster, Kingston	1830—31	
Franklin Pierce, Hillsborough	1831—33	
Charles G. Atherton, Nashua	1833—37	
Ira A. Eastman, Gilmanton	1837—39	
Moses Norris, Jr., Pittsfield	1839—41,	47—48
John S. Wells, Lancaster	1841—42	
Samuel Swazey, Haverhill	1842—44	
Harry Hibbard, Bath	1844—46	
John P. Hale, Dover	1846—47	
Samuel H. Ayer, Hillsborough	1848—50	
Nathaniel B. Baker, Concord	1850—52	
George W. Kittredge, Newmarket	1852—53	
Jonathan E. Sargent, Wentworth	1853—54	
Francis R. Chase, Northfield	1854—55	
John J. Prentiss, Claremont	1855—56	
Edward H. Rollins, Concord	1856—58	
Napoleon B. Bryant, Plymouth	1858—60	
Charles H. Bell, Exeter	1860—61	
Edward A. Rollins, Great Falls	1861—63	
William E. Chandler, Concord	1863—65	
Austin F. Pike, Franklin	1865—67	

Name and Residence	Term Served
Simon G. Griffin, Keene	1867—69
Samuel M. Wheeler, Dover	1869—71
William H. Gove, Weare	1871—72
Asa Fowler, Concord	1872—73
James Emery, Hudson	1873—74
Albert R. Hatch, Portsmouth	1874—75
Charles P. Sanborn, Concord	1875—77
Augustus A. Woolson, Lisbon	1877—79
Henry H. Huse, Manchester	1879—81
Chester B. Jordan, Lancaster	1881—83
Samuel C. Eastman, Concord	1883—85
Edgar Aldrich, Colebrook	1885—87
Alvin Burleigh, Plymouth	1887—89
Hiram D. Upton, Jaffrey	1889—91
Frank G. Clarke, Peterborough	1891—93
Robert N. Chamberlain, Berlin	1893—95
Stephen S. Jewett, Laconia	1895—97
James F. Briggs, Manchester	1897—99
Frank D. Currier, Canaan	1899—1901
Cyrus H. Little, Manchester	1901—03
Harry M. Cheney, Lebanon	1903—05
Rufus N. Elwell, Exeter	1905—07
Bertram Ellis, Keene	1907—09
Walter W. Scott, Dover	1909—11
Frank A. Musgrove, Hanover	1911—13
William J. Britton, Wolfeboro	1913—15
Edwin C. Bean, Belmont	1915
Olin H. Chase, Newport	1915
Arthur P. Morrill, Concord	1915—17
Arthur P. Morrill, Concord	1917—19
Charles W. Tobey, Temple	1919—21
Fred A. Jones, Lebanon	1921—23
William J. Ahern, Concord	1923—25
George A. Wood, Portsmouth	1925—27
Harold K. Davison, Haverhill	1927—29
George A. Foster, Concord	1929—31
Harold M. Smith, Portsmouth	1931—33
Louis P. Elkins, Concord	1933—35
Amos N. Blandin, Bath	1935—37
Oren V. Henderson, Durham	1937—39
Ansel N. Sanborn, Wakefield	1939—41
Charles H. Barnard, Manchester	1941—43
Sherman Adams, Lincoln	1943—45
Norris Cotton, Lebanon	1945—47
J. Walker Wiggin, Manchester	1947—49
Richard F. Upton, Concord	1949—51
Lane Dwinell, Lebanon	1951—53
Raymond K. Perkins, Concord	1953
Norman A. McMeekin, Haverhill	1954

## DEPARTMENT OF STATE

Articles 66, 67 and 68 of the second part of the constitution provide for a department of state with a secretary of state who is elected biennially by the legislature and a deputy secretary of state appointed by the secretary. In the colonial period there was a secretary appointed by the chief executive, but no deputy. During the revolutionary period and under the constitution of 1784 the secretary was chosen by the legislature and given authority to have several deputies, but in 1793 the constitution was changed to provide for a single deputy.

The following is a list of the secretaries of state from the beginning, together with the term which each served and a list of the deputy secretaries.

## Secretaries of State

Name and Residence	Term Served
Elias Stileman, Portsmouth	1680
Richard Chamberlain, Portsmouth	1680—92
Thomas Newton, Boston, Mass.	1692—93
Thomas Davis	1693—96
Henry Penny	1696—97, 98
Charles Story, Newcastle	1697—98, 99—1715
Sampson Sheafe, Boston, Mass.	1698—99
Richard Waldron, Portsmouth	1715—30
Richard Waldron, Jr., Portsmouth	1730—41
Theodore Atkinson, Newcastle	1741—62, 69—75
Theodore Atkinson, Jr., Portsmouth	1762—69
Ebenezer Thompson, Durham	1775—86
Joseph Pearson, Exeter	1786—1805
Philip Carrigain, Concord	1805—09
Nathaniel Parker, Exeter	1809—10
Samuel Sparhawk, Concord	1810—14, 16—25
Albe Cady, Keene and Concord	1814—16
Richard Bartlett, Concord	1825—28
Dudley S. Palmer, Concord	1828—31
Ralph Metcalf, Concord	1831—38
Josiah Stevens, Jr., Concord	1838—43
Thomas P. Treadwell, Concord	1843—46, 47—50
George G. Fogg, Concord	1846—47
John L. Hadley, Weare	1850—55
Lemuel N. Pattee, Antrim	1855—58
Thomas L. Tullock, Portsmouth	1858—61
Allen Tenney, Lyme	1861—65
Benjamin Gerrish, Jr., Concord	1865
Walter Harriman, Warner	1865—67
John D. Lyman, Farmington	1867—70
Nathan W. Gove, Concord	1870—71
John H. Goodale, Nashua	1871—72

Name and Residence	Term Served	
Benjamin F. Prescott, Epping	1872—74,	75—77
William Butterfield, Concord	1874—75	
Ai B. Thompson, Concord	1877—90	
Clarence B. Randlett, Concord	1890—91	
Ezra S. Stearns, Rindge	1891—99	
Edward N. Pearson, Concord	1899—1915	
Edwin C. Bean, Belmont	1915—23	
Enos K. Sawyer, Franklin	1923—25	
Hobart Pillsbury, Manchester	1925—29	
Enoch D. Fuller, Manchester	1929—	

### Deputy Secretaries of State

Nathaniel Parker, Concord	1794—1806	
Charles Cutts, Concord	1806—07	
Obadiah Carrigain, Concord	1807—09	
Moses H. Bradley, Concord	1809—10	
William Pickering, Portsmouth	1810—14	
Samuel A. Kimball, Concord	1814—16,	24—25
Peyton R. Freeman, Concord	1816—18	
Richard Bartlett, Concord	1818—24	
Dudley S. Palmer, Concord	1825—27	
James Wilcomb, Concord	1827—29	
Joseph Robinson, Concord	1829—36	
Simon Brown, Concord	1836—38	
John Whipple, Concord	1838—40	
John Town, Concord	1840—44	
Henry T. Rand, Portsmouth	1844—46	
Samuel F. Wetmore, Concord	1846—47	
William C. Prescott, Concord	1847—50	
Jesse A. Gove, Concord	1850—55	
Benjamin E. Badger, Concord	1855—56	
James Peverly, Concord	1856—57	
Nathan W. Gove, Concord	1857—58,	65—70
Allen Tenney, Lyme	1858—61	
George H. Chandler, Concord	1861—62	
Benjamin Gerrish, Jr., Concord	1862—65	
James B. Gove, Concord	1870—71	
Jonathan E. Lang, Concord	1871—72	
Ai B. Thompson, Concord	1872—74,	75—77
Harvey Campbell, Concord	1874—75	
Isaac W. Hammond, Concord	1877—86	
Darius Merrill, Concord	1886—90	
Clarence B. Randlett, Concord	1890—91	
Samuel H. Stearns, Rindge	1892—1906	
Joseph T. Walker, Concord	1906—07	
Arthur L. Willis, Concord	1907—15	
Hobart Pillsbury, Manchester	1915—22	

Name and Residence	Term Served
Harlan C. Pearson, Concord .....	1922—23
Timothy C. Cronin, Manchester .....	1923—25
Frederick I. Blackwood, Concord .....	1925—29
Earl S. Hewitt, Enfield .....	1929—32
Mary M. Jenkins, Concord .....	1932—33
(Acting Deputy, April 1942—June 1946)	
Harry E. Jackson, Manchester .....	1933—

### THE TREASURY

Article 66 of the second part of the constitution provides for a treasurer who is elected biennially by the legislature. In the colonial period the treasurer was appointed by the chief executive and frequently the same man was secretary of the province and treasurer. In 1891 the legislature created the office of deputy treasurer.

The following is a list of the treasurers from the beginning and the term of office each served. A list of the deputy treasurers is also given with the residence and term served by each.

#### Treasurers

Name and Residence	Term Served
Richard Martin, Portsmouth .....	1680—84
Samuel Penhallow, Portsmouth .....	1684—92, 99—1726
William Partridge, Portsmouth .....	1692—95
George Jaffrey, Portsmouth .....	1695—96
Joseph Smith, Hampton .....	1696 98—99
William Vaughan, Portsmouth .....	1696—98
George Jaffrey, Jr., Portsmouth .....	1726—30, 42—49
Henry Sherburne, Portsmouth .....	1730—42
George Jaffrey, 3d, Portsmouth .....	1749—76
Nicholas Gilman, Exeter .....	1776—83
John T. Gilman, Exeter .....	1783—89, 91—94
William Gardner, Portsmouth .....	1789—91
Oliver Peabody, Exeter .....	1794—1804
Nathaniel Gilman, Exeter .....	1804—09, 10—14
Thomas W. Thompson, Salisbury .....	1809—10
William Kent, Concord .....	1814—16
William Pickering, Concord .....	1816—28, 29—30
Samuel Morrill, Concord .....	1828—29
Abner B. Kelly, Warner .....	1830—37
Zenas Clement, Concord .....	1837—43
John Atwood, Concord .....	1843—46, 47—50
James Peverly, Jr., Concord .....	1846—47
Edson Hill, Concord .....	1850—53
Walter Harriman, Warner .....	1853—55

Name and Residence	Term Served
William Berry, Barnstead .....	1855—57
Peter Sanborn, Concord .....	1857—71
Leander W. Cogswell .....	1871—72
Solon A. Carter, Concord .....	1872—74, 75—1913
Josiah G. Dearborn, Weare .....	1874—75
George E. Farrand, Concord .....	1913—14, 23—25
J. Wesley Plummer, Concord .....	1914—23
Henry E. Chamberlin, Concord .....	1925—29*
Charles T. Patten, Nashua (Commissioner) Dec.	1929—31
Treasurer .....	1931—36†
F. Gordon Kimball, Concord (Commissioner) May	1936—37
Treasurer .....	1937—50 (Dec. 26)
Remick Loughton, Portsmouth (Commissioner)	
Dec. 26, 1950—July 2, 1951	
Winfield J. Phillips, Concord (July 2) .....	1951—52
Alfred S. Cloues, Warner (Commissioner) Jan. 1-8, 1953	
Treasurer .....	1953—

\* Died in Office.

† Resigned.

#### Deputy Treasurers

Name and Residence	Term Served
Hiram F. Gerrish, Concord .....	1892—99
Algernon Willis, Concord .....	1899—1901
J. Wesley Plummer, Concord .....	1902—14
Henry M. Short, Concord .....	1915—23
Adelard G. Gelinis, Rochester .....	1923—25
Edward T. Knowlton, Manchester .....	1925—27
Frank S. Merrill, Concord .....	1927—29
Clinton R. McLane, Manchester	
(Deputy Commissioner) 1929—31	
Deputy .....	1931
F. Gordon Kimball, Concord .....	1931—35*
Remick Loughton, Portsmouth (March—May)	
(Deputy Commissioner) May—Dec. 1936	
John J. Scammon, Portsmouth .....	1937—41
Ann N. Durepo, Concord (Acting Deputy) .....	1941—43
Deputy .....	1943—1950*
Frank S. Merrill, Concord (Nov. 16) (Dec. 26) 1950	
(Deputy Commissioner) (Dec. 26) 1950—51 (July 2)	
(Acting Deputy) (July 2) 1951—52 (Dec. 31)	
(Acting Deputy Commissioner) Jan. 1—8, 1953	
(Acting Deputy) Jan. 8—Feb. 1, 1953	
Philip D. McInnis, Concord (Feb.) .....	1953—

\* Resigned.

## FEDERAL CENSUS OF 1950

### Number of Inhabitants

**The State.** New Hampshire was one of the Thirteen Original States. Its population on April 1, 1950, according to the Seventeenth Census, was 533,242. The State has a land area of 9,017 square miles. In 1950 there was an average of 59.1 inhabitants per square mile as compared with an average of 54.5 in 1940. Among the States and the District of Columbia, New Hampshire ranked forty-fifth in population and forty-third in land area.

In 1790 New Hampshire had a population of 141,885 (table 1). In 1950, 160 years later, its population was nearly four times as large. The rate of population growth of the State has been consistently below that for the Nation as a whole. In the twentieth century, the intercensal rates of growth ranged from a low of 2.9 per cent to a high of 8.5 per cent. In 1900 the population of the State was 411,588, and in 1940 it was 491,524. The increase of 41,718 between 1940 and 1950 was about the same as the record gain of 41,973 recorded between 1790 and 1800, whereas the rate of gain, 8.5 per cent, was the highest only since the period 1890 to 1900.

**Usual place of residence.** According to usual Census practice, which dates back to 1790, each person enumerated in the 1950 Census was counted as an inhabitant of his usual place of residence or usual place of abode, which is generally construed to mean the place where he lives and sleeps most of the time. This place is not necessarily the same as his legal residence, voting residence, or domicile, although, in the vast majority of cases, these different bases of classification would be identical.

In the application of this rule, persons were not always counted as residents of the places in which they happened to be found by the census enumerators. Persons in places where guests usually pay for quarters (hotels, etc.) were enumerated on the night of April 11, and those whose usual place of residence was elsewhere were allocated to their homes. Visitors found staying in private homes, however, were not ordinarily interviewed there. Information on persons away from their usual place of residence was obtained from other members of their families, landladies, etc. If an entire family was expected to be away during the whole period of the enumeration, information on it was obtained from neighbors. A matching process was used to eliminate duplicate reports for persons who reported for themselves while away and were also reported by their families at home.

Persons in the armed forces quartered on military installations were enumerated as residents of the States, counties, minor civil divisions, etc., in which their installations were located. Members of their families were enumerated where they actually resided. In the 1950 Census, college students living away from home were considered

residents of the communities in which they were residing while attending college, rather than as persons temporarily absent from their parental homes as was the practice in 1940. In 1950 the crews of vessels of the American Merchant Marine in harbors of the United States were counted as part of the population of the ports in which their vessels were berthed on April 1, 1950. In 1940 such persons were treated as part of the population of the port from which the vessel operated. Inmates of institutions, who ordinarily live there for long periods of time, were counted as inhabitants of the place in which the institution was located; whereas patients in general hospitals, who ordinarily have short stays, were counted at, or allocated to, their homes. All persons without a usual place of residence were counted where they were enumerated.

**Urban and rural population.** The 1950 urban population comprised 306,806 persons, or 57.5 per cent of the population of the State (table 1). This population was living in the 21 urban places in the State and in the urban fringe of Manchester. There were 267,157 persons living in the 12 incorporated urban places, 37,463 in the 9 unincorporated urban places, and 2,186 in that part of the urban fringe of Manchester outside of incorporated places. More than four-fifths of the urban population of the State was to be found in the 10 urban places of 10,000 inhabitants or more.

The rural population comprised 226,436 persons, or 42.5 per cent of the population of the State (table 1). Of the rural population, 53,377 persons, or 23.6 per cent, were living in the 36 unincorporated places of 1,000 to 2,500 inhabitants.

**Urban definition.** Under the urban definition established for use in the 1950 Census, the urban population comprises all persons living in (a) places of 2,500 inhabitants or more incorporated as cities, boroughs, towns,<sup>1</sup> and villages; (b) the densely settled urban fringe, including both incorporated and unincorporated areas, around cities of 50,000 or more; and (c) unincorporated places of 2,500 inhabitants or more outside any urban fringe. The remaining population is classified as rural. According to the urban definition used in previous censuses, the urban population comprised all persons living in incorporated places of 2,500 inhabitants or more and areas (usually minor civil divisions) classified as urban under special rules relating to population size and density.

In both definitions, the most important component of the urban territory is the group of incorporated places having 2,500 inhabitants or more. A definition of urban territory restricted to such places, however, would exclude a number of equally large and densely settled places, merely because they were not incorporated places. Under the

---

<sup>1</sup> Except in New England, New York, and Wisconsin, where "towns" are minor civil divisions of counties and are not necessarily densely settled centers like the towns in other States.

old definition, an effort was made to avoid some of the more obvious omissions by the inclusion of the places urban under special rules. Even with these rules, however, many large and closely built-up places were excluded from the urban territory. To improve the situation in the 1950 Census, the Bureau of the Census set up, in advance of enumeration, boundaries for urban-fringe areas around cities of 50,000 or more and for unincorporated places outside urban fringes. All the population residing in urban-fringe areas and in unincorporated places of 2,500 or more is classified as urban according to the 1950 definition. Consequently, the special rules of the old definition are no longer necessary.

According to the 1950 urban definition, the urban population of New Hampshire included the following components: (1) The 267,157 inhabitants of the 12 incorporated places of 2,500 inhabitants or more; (2) the 24,710 inhabitants of the 6 unincorporated places of 2,500 inhabitants or more delineated within towns which were entirely urban under special rule in 1940; (3) the 12,753 inhabitants of the other 3 unincorporated places of 2,500 or more; and (4) the 2,186 persons living in the unincorporated territory in the urban fringe of Manchester. Under the old definition, the urban population would have included the inhabitants of the 12 incorporated places of 2,500 or more and the 34,092 inhabitants of the 6 towns (Lebanon and Littleton in Grafton County, Milford in Hillsborough County, Derry and Exeter in Rockingham County, and Newport in Sullivan County) urban under special rule in 1940. A seventh town, Claremont in Sullivan County, was also classified as urban under special rule in 1940; in 1948, however, the entire town was incorporated as a city, and, hence became urban under both definitions by virtue of the incorporation. The 1950 definition classified as urban the 14,939 inhabitants of components 3 and 4 who under the old definition would have been included in the rural population. On the other hand, it included in the rural population the 9,382 persons living in the parts of the six towns urban under special rule in 1940 outside the unincorporated places of 2,500 inhabitants or more. The net effect of the change in the urban definition, therefore, is an increase of 5,557 in the urban population under the new definition.

**Trends of urban and rural population.** Trends in the urban and rural population can be examined only on the basis of the old definition. On this basis, the urban population increased from 192,240 in 1900 to 301,249 in 1950. The largest numerical increase and most rapid rate of growth in the urban population in the 50-year period came in the decade 1900 to 1910, when the urban population increased 30,912, or 16.1 per cent. Between 1940 and 1950 the increase was 18,024, or 6.4 per cent. The proportion of the population classified as urban increased from 46.7 per cent in 1900 to 56.5 per cent in 1950.

Increases in the rural population of New Hampshire in the past two decades more than offset the declines in the previous 30 years,

with the result that the rural population rose from 219,348 in 1900 to 231,993 in 1950. The numerical gain 23,694 between 1940 and 1950 was the largest numerical increase since that recorded in the decade 1810 to 1820. The rate of growth, 11.4 per cent, was also the most rapid since 1810-1820. Despite the gain in the rural population, the proportion of the population classified as rural declined from 53.3 per cent in 1900 to 43.5 per cent in 1950.

**Counties.** The 10 counties in New Hampshire range in size from Carroll with a population of 15,868 to Hillsborough with a population of 156,987 (table 2). All but one of the counties gained population between 1940 and 1950, whereas in the previous decade all had had increases. Hillsborough County had the largest numerical increase, but the most rapid rates of growth were experienced in Rockingham and Strafford Counties, which had increases of 20.5 and 18.4 per cent, respectively. The decline in Coos County was 3,342, or 8.5 per cent.

**Minor civil divisions.** To the primary political divisions in which counties are subdivided, the Bureau of the Census applies the general term "minor civil divisions." The more thickly settled counties in New Hampshire are divided into towns and cities, but in Carroll and Coos Counties there are three "locations," eight "grants," six "purchases," and six "townships." Several such special minor civil divisions contained no population at each of the last three censuses and are not shown in table 6.

Table 2 shows statistics on the population of each county by minor civil divisions for the last three censuses. The population of each unincorporated place is shown in *italics* under the population of the town in which it is located. When an unincorporated place lies in two or more towns, the population of the several parts is shown in table 2 under the appropriate towns, and each part is designated by "part." Unincorporated places are designated by "uninc." Changes between the 1940 and 1950 Censuses in the boundaries of areas listed are shown in notes to table 2. For changes in boundaries prior to the 1940 Census, see reports of the Sixteenth Census (1940), *Population*, Vol. I, p. 662, and reports of earlier censuses.

**Incorporated and unincorporated places.** New Hampshire had 12 places in 1950 incorporated as cities and 45 unincorporated places of 1,000 inhabitants or more. There were 267,157 persons living in the 12 cities, all of which had more than 5,000 inhabitants. Of the 45 unincorporated places, 9 had 2,500 inhabitants or more and a combined population of 37,463. There were 53,377 persons living in the 36 unincorporated places of 1,000 to 2,500 inhabitants.

The only political units which are recognized as incorporated places in the 1950 Census are those which are incorporated as cities, boroughs, and villages. Political units which are called towns are also recognized as incorporated places except in the New England States, New York, and Wisconsin.

The Bureau of the Census has delineated boundaries for the thickly settled urban fringe around cities of 50,000 or more and has also delineated boundaries for unincorporated places of 1,000 or more which are densely settled population centers without corporate limits. Although there are unincorporated places within the urban fringe, it was not feasible to establish boundaries for such places and therefore they are not identified as separate places.

The count of urban places in the 1950 Census comprises all incorporated places of 2,500 or more regardless of location and unincorporated places of 2,500 or more which are located outside the urban-fringe areas. Incorporated places of less than 2,500 which lie in the urban fringe are not recognized as urban places.

**Urbanized areas.** The only urbanized area in New Hampshire is the Manchester Urbanized Area, which had a population of 84,918. Of the inhabitants of the area, 82,732 were living in Manchester, the central city of the urbanized area, and 2,186 in unincorporated territory included in the urbanized area.

Each urbanized area contains at least one city with 50,000 inhabitants or more in 1940 or according to a special census taken since 1940, and some urbanized areas contain two or more cities of 50,000. Each urbanized area also includes the surrounding closely settled incorporated places and unincorporated areas that meet the criteria listed in the section below on "Urban fringe." Thus, the territory of an urbanized area may be classified into incorporated parts and unincorporated parts.

An urbanized area may also be divided into central city or cities and urban fringe as defined below.

**Central cities.** Although an urbanized area may contain more than one city of 50,000 or more, not all cities of this size are necessarily central cities. The largest city of an area is always a central city. In addition, the second and third most populous cities in the areas may qualify as central cities provided they have a population of at least one-third of that of the largest city in the area and a minimum of 25,000 inhabitants. The names of the individual urbanized areas indicate the central cities of the areas.

**Urban fringe.** The urban fringe includes that part of the urbanized area which is outside the central city or cities. The following types of areas are embraced if they are contiguous to the central city or cities or if they are contiguous to any area already included in the urban fringe:

1. Incorporated places with 2,500 inhabitants or more in 1940 or at a subsequent special census conducted prior to 1950.
2. Incorporated places with fewer than 2,500 inhabitants containing an area with a concentration of 100 dwelling units or more with a density in this concentration of 500 units or more per square mile. This density represents approximately 2,000 persons per square mile

and normally is the minimum found associated with a closely spaced street pattern.

3. Unincorporated territory with at least 500 dwelling units per square mile.

4. Territory devoted to commercial, industrial, transportational, recreational and other purposes functionally related to the central city.

Also included are outlying noncontiguous areas with the required dwelling unit density located within 1½ miles of the main contiguous urbanized part, measured along the shortest connecting highway, and other outlying areas within one-half mile of such noncontiguous areas which meet the minimum residential density rule.

TABLE 1

## POPULATION OF NEW HAMPSHIRE, URBAN AND RURAL: 1790 TO 1950

[For description of new and old urban definitions, see text.  
Minus sign (—) denotes decrease]

Census date	The State		
	Population	Increase over Preceding census	
		Number	Per cent
New urban definition:			
1950 (Apr. 1) .....	533,242	41,718	8.5
Old urban definition:			
1950 (Apr. 1) .....	533,242	41,718	8.5
1940 (Apr. 1) .....	491,524	26,231	5.6
1930 (Apr. 1) .....	465,293	22,210	5.0
1920 (Jan. 1) .....	443,083	12,511	2.9
1910 (Apr. 15) .....	430,572	18,984	4.6
1900 (June 1) .....	411,588	35,058	9.3
1890 (June 1) .....	376,530	29,539	8.5
1880 (June 1) .....	346,991	28,691	9.0
1870 (June 1) .....	318,300	—7,773	—2.4
1860 (June 1) .....	326,073	8,097	2.5
1850 (June 1) .....	317,976	33,402	11.7
1840 (June 1) .....	284,574	15,246	5.7
1830 (June 1) .....	269,328	25,167	10.3
1820 (Aug. 7) .....	244,161	29,701	13.8
1810 (Aug. 6) .....	214,460	30,602	16.6
1800 (Aug. 4) .....	183,858	41,973	29.6
1790 (Aug. 2) .....	141,885	.....	....

TABLE 1—Continued

## POPULATION OF NEW HAMPSHIRE, URBAN AND RURAL: 1790 TO 1950

[For description of new and old urban definitions, see text.  
Minus sign (—) denotes decrease]

Census date	Urban territory			
	Number of urban places <sup>1</sup>	Population	Increase over preceding census	
			Number	Per cent
New urban definition:				
1950 (Apr. 1) .....	21	2 306,806	....	...
Old urban definition:				
1950 (Apr. 1) .....	18	301,249	18,024	6.4
1940 (Apr. 1) .....	18	283,225	10,146	3.7
1930 (Apr. 1) .....	18	273,079	22,641	9.0
1920 (Jan. 1) .....	17	250,438	27,286	12.2
1910 (Apr. 15) .....	16	223,152	30,912	16.1
1900 (June 1) .....	15	192,240	44,327	30.0
1890 (June 1) .....	13	147,913	43,808	42.1
1880 (June 1) .....	9	104,105	20,649	24.7
1870 (June 1) .....	9	83,456	11,418	15.8
1860 (June 1) .....	8	72,038	17,711	32.6
1850 (June 1) .....	7	54,327	25,796	90.4
1840 (June 1) .....	5	28,531	15,056	111.7
1830 (June 1) .....	2	13,475	6,148	83.9
1820 (Aug. 7) .....	1	7,327	393	5.7
1810 (Aug. 6) .....	1	6,934	1,595	29.9
1800 (Aug. 4) .....	1	5,339	619	13.1
1790 (Aug. 2) .....	1	4,720	....	...

<sup>1</sup> According to the new urban definition, the urban population comprises persons residing in urban territory but not necessarily in an urban place, which is defined as an incorporated place of 2,500 or more, or an unincorporated place of 2,500 or more located outside an urbanized area. Under the old definition, incorporated places of 2,500 or more and places urban under special rule are classified as urban places.

<sup>2</sup> Includes 2,186 persons in urban territory outside of urban places.

TABLE 1—*Concluded*

## POPULATION OF NEW HAMPSHIRE, URBAN AND RURAL: 1790 TO 1950

[For description of new and old urban definitions, see text.  
Minus sign (—) denotes decrease]

Census date	Rural territory			Per cent of total	
	Population	Increase over preceding census		Urban	Rural
		Number	Per cent		
New urban definition:					
1950 (Apr. 1) .....	226,436	.....	....	57.5	42.5
Old urban definition:					
1950 (Apr. 1) .....	231,993	23,694	11.4	56.5	43.5
1940 (Apr. 1) .....	208,299	16,085	8.4	57.6	42.4
1930 (Apr. 1) .....	192,214	—431	—0.2	58.7	41.3
1920 (Jan. 1) .....	192,645	—14,775	—7.1	56.5	43.5
1910 (Apr. 15) .....	207,420	—11,928	—5.4	51.8	48.2
1900 (June 1) .....	219,348	—9,269	—4.1	46.7	53.3
1890 (June 1) .....	228,617	—14,269	—5.9	39.3	60.7
1880 (June 1) .....	242,886	8,042	3.4	30.0	70.0
1870 (June 1) .....	234,844	—19,191	—7.6	26.2	73.8
1860 (June 1) .....	254,035	—9,614	—3.6	22.1	77.9
1850 (June 1) .....	263,649	7,606	3.0	17.1	82.9
1840 (June 1) .....	256,043	190	0.1	10.0	90.0
1830 (June 1) .....	255,853	19,019	8.0	5.0	95.0
1820 (Aug. 7) .....	236,834	29,308	14.1	3.0	97.0
1810 (Aug. 6) .....	207,526	29,007	16.2	3.2	96.8
1800 (Aug. 4) .....	178,519	41,354	30.1	2.9	97.1
1790 (Aug. 2) .....	137,165	.....	....	3.3	96.7

TABLE 2

## POPULATION OF COUNTIES BY MINOR CIVIL DIVISIONS: 1930 TO 1950

["Uninc." designates an unincorporated place. Figures for 1930 and 1940 not available for unincorporated places. A blank for any other area indicates that no population was returned in given year. Minor civil divisions for which no population has been reported at each of the last 3 censuses are not shown. For boundary changes between 1930 and 1940, see reports of the 16th Census (1940), *Population*, Vol. I, p. 662. Total population of a place located within 2 or more minor civil divisions appears in table 7]

County and minor civil division	1950	1940	1930
<b>Belknap County . . . . .</b>	<b>26,632</b>	<b>24,328</b>	<b>22,623</b>
Alton town . . . . .	1,189	1,209	1,261
Barnstead town . . . . .	846	804	791
Belmont town . . . . .	1,611	1,374	1,299
Center Harbor town . . . . .	451	355	382
Gilford town . . . . .	1,251	996	783
Gilmanton town . . . . .	754	708	676
Laconia city . . . . .	14,745	13,484	12,471
Meredith town . . . . .	2,222	2,192	1,902
<i>Meredith (uninc.)</i> . . . . .	1,122	.....	.....
New Hampton town . . . . .	723	791	692
Sanbornton town . . . . .	755	677	654
Tilton town . . . . .	2,085	1,738	1,712
<i>Tilton (uninc.)</i> . . . . .	1,127	.....	.....
<b>Carroll County . . . . .</b>	<b>15,868</b>	<b>15,589</b>	<b>14,277</b>
Albany town . . . . .	154	131	96
Bartlett town . . . . .	1,074	1,154	1,119
Brookfield town . . . . .	159	142	166
Chatham town . . . . .	177	184	168
Conway town . . . . .	4,109	3,651	3,217
<i>Conway (uninc.)</i> . . . . .	1,238	.....	.....
Eaton town . . . . .	221	196	210
Effingham town . . . . .	341	377	352
Freedom town . . . . .	315	352	390
Hart's Location town . . . . .	11	17	29
Jackson town . . . . .	344	409	321

TABLE 2—Continued

POPULATION OF COUNTIES BY MINOR CIVIL DIVISIONS: 1930 TO 1950

County and minor civil division	1950	1940	1930
<b>Carroll County—</b>			
<i>Continued</i>			
Jackson town .....	344	409	321
Madison town .....	486	512	535
Moultonborough town ..	880	788	709
Ossipee town .....	1,412	1,498	1,230
Sandwich town .....	615	742	731
Tamworth town .....	1,025	1,056	955
Tuftonboro town .....	697	586	505
Wakefield town .....	1,267	1,158	1,186
Wolfeboro town .....	2,581	2,636	2,358
<i>Wolfeboro (uninc.)</i> ...	1,271	.....	.....
<b>Cheshire County .....</b>	<b>38,811</b>	<b>34,953</b>	<b>33,685</b>
Alstead town .....	851	683	616
Chesterfield town .....	970	591	704
Dublin town .....	675	621	506
Fitzwilliam town .....	872	824	850
Gilsum town .....	578	491	506
Harrisville town .....	519	509	512
Hinsdale town .....	1,950	1,762	1,757
<i>Hinsdale (uninc.)</i> .....	1,247	.....	.....
Jaffrey town .....	2,911	2,879	2,485
<i>East Jaffrey (uninc.)</i> ..	1,866	.....	.....
Keene city .....	15,638	13,832	13,794
Marlborough town .....	1,561	1,431	1,508
<i>Marlborough (uninc.)</i> ..	1,116	.....	.....
Marlow town .....	330	288	330
Nelson town .....	231	282	162
Richmond town .....	259	296	241
Rindge town .....	707	629	610
Roxbury town .....	117	113	53
Stoddard town .....	200	218	113
Sullivan town .....	272	255	192

TABLE 2—Continued

POPULATION OF COUNTIES BY MINOR CIVIL DIVISIONS: 1930 TO 1950

County and minor civil division	1950	1940	1930
<b>Cheshire County—</b>			
<i>Continued</i>			
Surry town .....	291	236	198
Swanzy town .....	2,806	2,262	2,066
Troy town .....	1,360	1,321	1,267
<i>Troy (uninc.)</i> .....	1,169	.....	.....
Walpole town .....	2,536	2,400	2,287
Westmoreland town ...	789	755	745
Winchester town .....	2,388	2,275	2,183
<i>Winchester (uninc.)</i> ..	1,057	.....	.....
<b>Coos County .....</b>	<b>35,932</b>	<b>39,274</b>	<b>38,959</b>
Atkinson and Gilmanton			
Academy grant .....	.....	.....	1
Bean's purchase .....	.....	.....	25
Berlin city .....	16,615	19,084	20,018
Cambridge township ...	8	.....	1
Carroll town .....	359	496	402
Clarksville town .....	171	225	215
Colebrook town .....	2,116	2,096	1,937
<i>Colebrook (uninc.)</i> ....	1,265	.....	.....
Columbia town .....	495	488	524
Dalton town .....	557	642	580
Dixville township .....	13	13	25
Dummer town .....	229	274	298
Errol town .....	224	235	293
Gorham town .....	2,639	2,597	2,763
<i>Gorham (uninc.)</i> .....	1,739	.....	.....
Green's grant .....	.....	3	4
Jefferson town .....	728	763	771
Lancaster town .....	3,113	3,095	2,887
<i>Lancaster (uninc.)</i> ....	2,296	.....	.....
Milan town .....	743	782	719
Millsfield township .....	16	34	33

TABLE 2—Continued

POPULATION OF COUNTIES BY MINOR CIVIL DIVISIONS: 1930 TO 1950

County and minor civil division	1950	1940	1930
<b>Coos County—</b>			
<i>Continued</i>			
Northumberland town ..	2,779	2,740	2,360
<i>Grovetown (uninc.)</i> ...	1,918	.....	.....
Odell township .....	12	82	.....
Pinkham's grant .....	17	10	9
Pittsburg town .....	697	820	671
Randolph town .....	158	114	82
Sargent's purchase .....	16	.....	.....
Second College grant ...	.....	.....	17
Shelburne town .....	184	190	196
Stark town .....	373	352	329
Stewartstown town .....	970	1,203	1,148
Stratford town .....	973	1,049	918
Success township .....	.....	1	.....
Thompson and Meserve's purchase .....	2	.....	2
Wentworth's Loc. town ..	48	57	38
Whitefield town .....	1,677	1,834	1,693
<i>Whitefield (uninc.)</i> ...	1,329	.....	.....

Grafton County .....	47,923	44,645	42,816
Alexandria town .....	402	396	412
Ashland town .....	1,599	1,460	1,375
<i>Ashland (uninc.)</i> .....	1,215	.....	.....
Bath town .....	706	686	785
Benton town .....	247	262	255
Bethlehem town .....	882	935	872
Bridgewater town .....	222	226	151
Bristol town .....	1,586	1,632	1,610
<i>Bristol (uninc.)</i> .....	1,262	.....	.....
Campton town .....	1,149	1,130	1,184
Canaan town .....	1,465	1,377	1,301
Dorchester town .....	133	144	115

TABLE 2—Continued

POPULATION OF COUNTIES BY MINOR CIVIL DIVISIONS: 1930 TO 1950

County and minor civil division	1950	1940	1930
<b>Grafton County—</b>			
<i>Continued</i>			
Easton town .....	94	156	132
Ellsworth town .....	24	26	28
Enfield town .....	1,612	1,693	1,325
<i>Enfield (uninc.)</i> .....	1,111	.....	.....
Franconia town .....	549	568	514
Grafton town .....	442	552	539
Groton town .....	105	182	202
Hanover town .....	6,259	3,425	3,043
<i>Hanover (uninc.)</i> .....	4,999	.....	.....
Haverhill town .....	3,357	3,487	3,665
<i>Woodsville (uninc.)</i> ..	1,542	.....	.....
Hebron town .....	130	151	197
Holderness town .....	731	735	644
Landaff town .....	342	389	469
Lebanon town .....	8,495	7,590	7,073
<i>Lebanon (uninc.)</i> .....	4,614	.....	.....
<i>West Lebanon (uninc.)</i>	1,737	.....	.....
Lincoln town .....	1,415	1,560	1,548
Lisbon town .....	2,009	2,103	2,324
<i>Lisbon (uninc.)</i> .....	1,372	.....	.....
Littleton town .....	4,817	4,571	4,558
<i>Littleton (uninc.)</i> .....	3,819	.....	.....
Livermore town .....	.....	4	23
Lyman town .....	241	363	299
Lyme town .....	924	965	830
Monroe town .....	410	430	457
Orange town .....	82	109	99
Orford town .....	726	701	636
Piermont town .....	511	535	475
Plymouth town .....	3,039	2,533	2,470
<i>Plymouth (uninc.)</i> ..	2,107	.....	.....
Rumney town .....	859	861	858
Thornton town .....	460	501	459
Warren town .....	581	709	651
Waterville town .....	11	26	23
Wentworth town .....	413	491	459
Woodstock town .....	894	981	756

TABLE 2—Continued  
POPULATION OF COUNTIES BY MINOR CIVIL DIVISIONS: 1930 TO 1950

County and minor civil division	1950	1940	1930
<b>Hillsborough County . . .</b>	<b>156,987</b>	<b>144,888</b>	<b>140,165</b>
Amherst town . . . . .	1,461	1,174	1,115
Antrim town . . . . .	1,030	1,127	1,254
Bedford town . . . . .	2,176	1,561	1,326
Bennington town . . . . .	593	655	552
Brookline town . . . . .	671	561	511
Deering town . . . . .	392	367	324
Francestown town . . . . .	405	342	363
Goffstown town . . . . .	5,638	4,247	3,839
<i>Goffstown (uninc.) . . .</i>	<i>1,336</i>	.....	.....
Greenfield town . . . . .	430	407	394
Greenville town . . . . .	1,280	1,236	1,319
<i>Greenville (uninc.) . . .</i>	<i>1,179</i>	.....	.....
Hancock town . . . . .	612	631	561
Hillsborough town . . . . .	2,179	2,269	2,160
<i>Hillsborough (uninc.) . . .</i>	<i>1,670</i>	.....	.....
Hollis town . . . . .	1,196	996	879
Hudson town . . . . .	4,183	3,409	2,702
<i>Hudson (uninc.) . . . . .</i>	<i>2,382</i>	.....	.....
Litchfield town . . . . .	427	341	286
Lyndeborough town . . . . .	552	452	399
Manchester city . . . . .	82,732	77,685	76,834
Mason town . . . . .	288	249	254
Merrimack town . . . . .	1,908	1,253	1,084
Milford town . . . . .	4,159	3,927	4,068
<i>Milford (uninc.) . . . . .</i>	<i>3,269</i>	.....	.....
<i>Wilton (uninc.) (part)</i>	<i>151</i>	.....	.....
Mont Vernon town . . . . .	405	340	302
Nashua city . . . . .	34,669	32,927	31,463
New Boston town . . . . .	865	773	693
New Ipswich town . . . . .	1,147	940	838
Pelham town . . . . .	1,317	979	814
Peterborough town . . . . .	2,556	2,470	2,521
<i>Peterborough (uninc.) . . .</i>	<i>1,506</i>	.....	.....
Sharon town . . . . .	62	61	38
Temple town . . . . .	330	258	239
Weare town . . . . .	1,345	1,367	1,287
Wilton town . . . . .	1,952	1,855	1,724
<i>Wilton (uninc.) (part)</i>	<i>1,464</i>	.....	.....
Windsor town . . . . .	27	29	22

TABLE 2—Continued  
POPULATION OF COUNTIES BY MINOR CIVIL DIVISIONS: 1930 TO 1950

County and minor civil division	1950	1940	1930
<b>Merrimack County . . .</b>	<b>63,022</b>	<b>60,710</b>	<b>56,152</b>
Allenstown town . . . . .	1,540	1,673	1,549
<i>Suncook-Blodgett</i> <i>(uninc.) (part) . . . . .</i>	1,340	.....	.....
Andover town . . . . .	1,057	1,108	1,031
Boscawen town . . . . .	1,857	1,663	1,359
Bow town . . . . .	1,062	942	780
Bradford town . . . . .	606	661	587
Canterbury town . . . . .	627	659	505
Chichester town . . . . .	735	587	567
Concord city . . . . .	27,988	27,171	25,228
Danbury town . . . . .	496	578	498
Dunbarton town . . . . .	533	495	572
Epsom town . . . . .	756	797	678
Franklin city . . . . .	6,552	6,749	6,576
Henniker town . . . . .	1,675	1,336	1,266
Hill town . . . . .	310	498	468
Hooksett town . . . . .	2,792	2,273	2,132
Hopkinton town . . . . .	1,831	1,587	1,485
Loudon town . . . . .	1,012	920	801
Newbury town . . . . .	320	506	333
New London town . . . . .	1,484	1,039	812
<i>New London (uninc.) . . . . .</i>	1,002	.....	.....
Northfield town . . . . .	1,561	1,543	1,336
<i>Northfield (uninc.) . . . . .</i>	1,065	.....	.....
Pembroke town . . . . .	3,094	2,769	2,792
<i>Suncook-Blodgett</i> <i>(uninc.) (part) . . . . .</i>	2,242	.....	.....
Pittsfield town . . . . .	2,321	2,183	2,018
<i>Pittsfield (uninc.) . . . . .</i>	1,342	.....	.....
Salisbury town . . . . .	423	368	350
Sutton town . . . . .	554	675	512
Warner town . . . . .	1,080	1,113	1,062
Webster town . . . . .	386	351	360
Wilmot town . . . . .	370	466	495

TABLE 2—Continued

POPULATION OF COUNTIES BY MINOR CIVIL DIVISIONS: 1930 TO 1950

County and minor civil division	1950	1940	1930
<b>Rockingham County . .</b>	<b>70,059</b>	<b>58,142</b>	<b>53,750</b>
Atkinson town . . . . .	492	434	407
Auburn town . . . . .	1,158	807	735
Brentwood town . . . . .	819	720	725
Candia town . . . . .	1,243	965	812
Chester town . . . . .	807	702	653
Danville town . . . . .	508	457	406
Deerfield town . . . . .	706	749	635
Derry town . . . . .	5,826	5,400	5,131
<i>West Derry-Derry</i>			
<i>(uninc.)</i> . . . . .	4,969	.....	.....
East Kingston town . . . . .	449	424	347
Epping town . . . . .	1,796	1,618	1,672
Exeter town . . . . .	5,664	5,398	4,872
<i>Exeter (uninc.)</i> . . . . .	4,977	.....	.....
Fremont town . . . . .	698	634	571
Greenland town . . . . .	719	696	577
Hampstead town . . . . .	902	823	775
Hampton town . . . . .	2,847	2,137	1,507
<i>Hampton (uninc.)</i> . . . . .	1,614	.....	.....
Hampton Falls town . . . . .	629	493	481
Kensington town . . . . .	542	458	438
Kingston town . . . . .	1,283	1,002	1,017
Londonderry town . . . . .	1,640	1,429	1,373
New Castle town . . . . .	583	542	378
Newfields town . . . . .	469	417	376
Newington . . . . .	494	418	381
Newmarket town . . . . .	2,709	2,640	2,511
<i>Newmarket (uninc.)</i> . . . . .	2,172	.....	.....
Newton town . . . . .	1,173	900	848
North Hampton town . . . . .	1,104	818	695
Northwood town . . . . .	966	873	872
Nottingham town . . . . .	566	468	451
Plaistow town . . . . .	2,082	1,414	1,366
Portsmouth city . . . . .	18,830	14,821	14,495
Raymond town . . . . .	1,428	1,340	1,165
Rye town . . . . .	1,982	1,246	1,081

TABLE 2—Continued

## POPULATION OF COUNTIES BY MINOR CIVIL DIVISIONS: 1930 TO 1950

County and minor civil division	1950	1940	1930
<b>Rockingham County—</b>			
<i>Continued</i>			
Salem town .....	4,805	3,267	2,751
<i>Salem Depot (uninc.)</i> .	1,637	.....	.....
Sandown town .....	315	292	229
Seabrook town .....	1,788	1,782	1,666
South Hampton town ...	314	294	261
Stratham town .....	759	634	552
Windham town .....	964	630	538
<b>Stafford County . . . .</b>	<b>51,567</b>	<b>43,553</b>	<b>38,580</b>
Barrington town .....	1,052	780	613
Dover city .....	15,874	14,990	13,573
Durham town .....	4,770	1,533	1,217
<i>Durham (uninc.)</i> . . . .	4,172	.....	.....
Farmington town .....	3,454	3,095	2,698
<i>Farmington (uninc.)</i> ..	2,285	.....	.....
Lee town .....	575	481	376
Madbury town .....	489	401	358
Middleton town .....	255	236	176
Milton town .....	1,510	1,279	1,206
New Durham town .....	463	433	448
Rochester city .....	13,776	12,012	10,209
Rollinsford town .....	1,652	1,463	1,409
<i>Salmon Falls (uninc.)</i> .	1,290	.....	.....
Somersworth city .....	6,927	6,136	5,680
Stafford town .....	770	714	617

TABLE 2—*Concluded*

POPULATION OF COUNTIES BY MINOR CIVIL DIVISIONS: 1930 TO 1950

County and minor civil division	1950	1940	1930
<b>Sullivan County . . . . .</b>	<b>26,441</b>	<b>25,442</b>	<b>24,286</b>
Acworth town . . . . .	418	477	471
Charlestown town . . . . .	2,077	1,756	1,644
<i>Charlestown (uninc.)</i> . . . . .	1,176	.....	.....
Claremont city <sup>1</sup> . . . . .	12,811	12,144	12,377
Cornish town . . . . .	989	790	855
Croydon town . . . . .	349	312	269
Goshen town . . . . .	356	352	255
Grantham town . . . . .	359	367	302
Langdon town . . . . .	378	276	267
Lempster town . . . . .	309	312	273
Newport town . . . . .	5,131	5,304	4,659
<i>Newport (uninc.)</i> . . . . .	3,062	.....	.....
Plainfield town . . . . .	1,011	970	858
Springfield town . . . . .	324	364	270
Sunapee town . . . . .	1,108	1,071	1,040
Unity town . . . . .	653	669	501
Washington town . . . . .	168	278	245

<sup>1</sup> SULLIVAN.—Claremont town incorporated as a city in 1948.

TABLE 3  
POPULATION OF CITIES, BY WARDS: 1950

CITY AND WARD	Population	CITY AND WARD	Population
<b>Berlin</b> .....	<b>16,615</b>	<b>Laconia</b> .....	<b>14,745</b>
Ward 1 .....	4,958	Ward 1 .....	2,295
Ward 2 .....	3,433	Ward 2 .....	3,295
Ward 3 .....	3,643	Ward 3 .....	867
Ward 4 .....	4,591	Ward 4 .....	2,230
<b>Claremont</b> .....	<b>12,811</b>	Ward 5 .....	2,788
Ward 1 .....	3,961	Ward 6 .....	3,270
Ward 2 .....	4,612	<b>Manchester</b> .....	<b>82,732</b>
Ward 3 .....	4,238	Ward 1 .....	5,218
<b>Concord</b> .....	<b>27,988</b>	Ward 2 .....	7,018
Ward 1 .....	2,717	Ward 3 .....	5,991
Ward 2 .....	874	Ward 4 .....	5,053
Ward 3 .....	1,265	Ward 5 .....	7,751
Ward 4 .....	4,182	Ward 6 .....	8,332
Ward 5 .....	2,725	Ward 7 .....	6,216
Ward 6 .....	6,229	Ward 8 .....	7,503
Ward 7 .....	5,969	Ward 9 .....	2,786
Ward 8 .....	1,829	Ward 10 .....	5,154
Ward 9 .....	2,198	Ward 11 .....	4,578
<b>Dover</b> .....	<b>15,874</b>	Ward 12 .....	5,199
Ward 1 .....	3,838	Ward 13 .....	6,852
Ward 2 .....	3,511	Ward 14 .....	5,081
Ward 3 .....	2,632	<b>Nashua</b> .....	<b>34,669</b>
Ward 4 .....	4,696	Ward 1 .....	5,497
Ward 5 .....	1,197	Ward 2 .....	3,371
<b>Franklin</b> .....	<b>6,552</b>	Ward 3 .....	3,067
Ward 1 .....	1,795	Ward 4 .....	2,645
Ward 2 .....	2,296	Ward 5 .....	3,103
Ward 3 .....	2,461	Ward 6 .....	3,421
<b>Keene</b> .....	<b>15,638</b>	Ward 7 .....	4,179
Ward 1 .....	4,308	Ward 8 .....	6,597
Ward 2 .....	2,917	Ward 9 .....	2,789
Ward 3 .....	2,530	<b>Portsmouth</b> .....	<b>18,830</b>
Ward 4 .....	2,652	Ward 1 .....	7,324
Ward 5 .....	3,231	Ward 2 .....	4,293
		Ward 3 .....	3,755
		Ward 4 .....	2,036
		Ward 5 .....	1,422

TABLE 3—*Concluded*  
POPULATION OF CITIES, BY WARDS: 1950

CITY AND WARD	Population	CITY AND WARD	Population
<b>Rochester</b> . . . . .	<b>13,776</b>	<b>Somersworth</b> . . . . .	<b>6,927</b>
Ward 1 . . . . .	1,943	Ward 1 . . . . .	1,169
Ward 2 . . . . .	2,644	Ward 2 . . . . .	1,486
Ward 3 . . . . .	2,091	Ward 3 . . . . .	1,733
Ward 4 . . . . .	2,460	Ward 4 . . . . .	1,691
Ward 5 . . . . .	2,126	Ward 5 . . . . .	848
Ward 6 . . . . .	2,512		

Note. The State Planning and Development Commission in "Population and Areas of Cities, Towns and Counties in New Hampshire, 1950" shows the following figures as showing the actual area of the state in square miles:

New Hampshire . . . . .	Area in square miles 9,304.3
-------------------------	------------------------------------

(Land area, 9,024.2 square miles.)  
(Inland water area, 280.1 square miles.)

COUNTY	
Belknap . . . . .	466.6
Carroll . . . . .	991.4
Cheshire . . . . .	736.2
Coos . . . . .	1,855.3
Grafton . . . . .	1,746.8
Hillsborough . . . . .	901.9
Merrimack . . . . .	949.5
Rockingham . . . . .	717.9
Strafford . . . . .	389.8
Sullivan . . . . .	548.9

## TOWNS AND WARDS AS DISTRICTED FOR ELECTION PURPOSES

TOWNS	Con- gress'l Dist.	Coun- cilor Dist.	Sen- atorial Dist.	No. of Repre- sentatives 1954	COUNTY
Acworth .....	2	5	8	1	Sullivan
Albany .....	1	1	4	..	Carroll
Alexandria .....	2	1	5	1	Grafton
Allenstown .....	1	5	14	1	Merrimack
Alstead .....	2	4	10	1	Cheshire
Alton .....	1	2	6	1	Belknap
Amherst .....	2	4	12	1	Hillsborough
Andover .....	2	5	7	1	Merrimack
Antrim .....	2	4	9	1	Hillsborough
Ashland .....	2	1	5	1	Grafton
Atkinson .....	1	2	23	..	Rockingham
Auburn .....	1	3	22	1	Rockingham
Barnstead .....	1	2	6	1	Belknap
Barrington .....	1	2	21	1	Strafford
Bartlett .....	1	1	4	1	Carroll
Bath .....	2	1	3	1	Grafton
Bedford .....	1	4	14	1	Hillsborough
Belmont .....	1	2	6	1	Belknap
Bennington .....	2	4	11	1	Hillsborough
Benton .....	2	1	3	..	Grafton
Berlin—					
Ward 1 .....	2	1	1	3	Coos
Ward 2 .....	2	1	1	2	Coos
Ward 3 .....	2	1	1	2	Coos
Ward 4 .....	2	1	1	3	Coos
Bethlehem .....	2	1	2	1	Grafton
Boscawen .....	2	5	7	1	Merrimack
Bow .....	2	5	14	1	Merrimack
Bradford .....	2	5	9	..	Merrimack
Brentwood .....	1	2	23	1	Rockingham
Bridgewater .....	2	1	5	..	Grafton

TOWNS	Congress'l Dist.	Councilor Dist.	Senatorial Dist.	No. of Representatives 1954	COUNTY
Bristol .....	2	1	5	1	Grafton
Brookfield .....	1	2	4	..	Carroll
Brookline .....	2	4	12	1	Hillsborough
Campton .....	2	1	3	1	Grafton
Canaan .....	2	1	5	1	Grafton
Candia .....	1	3	22	1	Rockingham
Canterbury .....	1	5	7	1	Merrimack
Carroll .....	2	1	2	1	Coos
Center Harbor ...	1	5	6	..	Belknap
Charlestown .....	2	5	8	1	Sullivan
Chatham .....	1	1	4	..	Carroll
Chester .....	1	3	22	1	Rockingham
Chesterfield .....	2	4	10	1	Cheshire
Chichester .....	1	5	14	1	Merrimack
Claremont—					
Ward 1 .....	2	5	8	3	Sullivan
Ward 2 .....	2	5	8	3	Sullivan
Ward 3 .....	2	5	8	3	Sullivan
Clarksville .....	2	1	2	..	Coos
Colebrook .....	2	1	2	1	Coos
Columbia .....	2	1	2	..	Coos
Concord—					
Ward 1 .....	2	5	7	2	Merrimack
Ward 2 .....	2	5	7	1	Merrimack
Ward 3 .....	2	5	9	1	Merrimack
Ward 4 .....	2	5	15	3	Merrimack
Ward 5 .....	2	5	15	2	Merrimack
Ward 6 .....	2	5	15	4	Merrimack
Ward 7 .....	2	5	9	4	Merrimack
Ward 8 .....	2	5	15	1	Merrimack
Ward 9 .....	2	5	15	2	Merrimack
Conway .....	1	1	4	3	Carroll
Cornish .....	2	5	8	1	Sullivan
Croydon .....	2	5	8	..	Sullivan
Dalton .....	2	1	2	..	Coos
Danbury .....	2	5	7	..	Merrimack

TOWNS	Congress'l Dist.	Councilor Dist.	Sen- atorial Dist.	No. of Repre- sentatives 1954	COUNTY
Danville .....	1	2	23	1	Rockingham
Deerfield .....	1	2	22	1	Rockingham
Deering .....	2	4	9	1	Hillsborough
Derry .....	1	3	22	4	Rockingham
Dochester .....	2	1	5	..	Grafton
Dover—					
Ward 1 .....	1	2	21	3	Strafford
Ward 2 .....	1	2	21	2	Strafford
Ward 3 .....	1	2	21	2	Strafford
Ward 4 .....	1	2	21	3	Strafford
Ward 5 .....	1	2	21	1	Strafford
Dublin .....	2	4	11	1	Cheshire
Dummer .....	2	1	1	..	Coos
Dunbarton .....	2	5	14	..	Merrimack
Durham .....	1	2	21	3	Strafford
East Kingston ....	1	2	23	1	Rockingham
Easton .....	2	1	3	..	Grafton
Eaton .....	1	1	4	..	Carroll
Effingham .....	1	1	4	..	Carroll
Ellsworth .....	2	1	5	..	Grafton
Enfield .....	2	1	5	1	Grafton
Epping .....	1	2	23	1	Rockingham
Epsom .....	1	5	14	1	Merrimack
Errol .....	2	1	1	1	Coos
Exeter .....	1	2	23	4	Rockingham
Farmington .....	1	2	20	2	Strafford
Fitzwilliam .....	2	4	11	1	Cheshire
Francestown ....	2	4	9	1	Hillsborough
Franconia .....	2	1	2	..	Grafton
Franklin—					
Ward 1 .....	2	5	7	1	Merrimack
Ward 2 .....	2	5	7	2	Merrimack
Ward 3 .....	2	5	7	2	Merrimack
Freedom .....	1	1	4	1	Carroll
Fremont .....	1	2	23	1	Rockingham
Gilford .....	1	2	6	1	Belknap

TOWNS	Congress'l Dist.	Councilor Dist.	Sen- atorial Dist.	No. of Repre- sentatives 1954	COUNTY
Gilmanston .....	1	2	6	1	Belknap
Gilsum .....	2	4	10	..	Cheshire
Goffstown .....	1	4	14	4	Hillsborough
Gorham .....	2	1	1	2	Coos
Goshen .....	2	5	8	1	Sullivan
Grafton .....	2	1	5	..	Grafton
Grantham .....	2	5	8	1	Sullivan
Greenfield .....	2	4	12	..	Hillsborough
Greenland .....	1	2	24	1	Rockingham
Greenville .....	2	4	12	1	Hillsborough
Groton .....	2	1	5	..	Grafton
Hampstead .....	1	2	23	1	Rockingham
Hampton .....	1	2	23	2	Rockingham
Hampton Falls ...	1	2	23	1	Rockingham
Hancock .....	2	4	11	..	Hillsborough
Hanover .....	2	1	5	4	Grafton
Harrisville .....	2	4	11	..	Cheshire
Hart's Location ..	1	1	4	..	Carroll
Haverhill .....	2	1	3	2	Grafton
Hebron .....	2	1	5	..	Grafton
Henniker .....	2	5	9	1	Merrimack
Hill .....	2	5	7	1	Merrimack
Hillsborough .....	2	4	9	1	Hillsborough
Hinsdale .....	2	4	11	1	Cheshire
Holderness .....	2	1	3	1	Grafton
Hollis .....	2	4	12	1	Hillsborough
Hooksett .....	1	3	14	2	Merrimack
Hopkinton .....	2	5	9	1	Merrimack
Hudson .....	1	4	22	3	Hillsborough
Jackson .....	1	1	4	..	Carroll
Jaffrey .....	2	4	11	2	Cheshire
Jefferson .....	2	1	2	1	Coos
Keene—					
Ward 1 .....	2	4	10	3	Cheshire
Ward 2 .....	2	4	10	2	Cheshire
Ward 3 .....	2	4	10	2	Cheshire

TOWNS	Congress <sup>1</sup> Dist.	Councilor Dist.	Senatorial Dist.	No. of Repre- sentatives 1954	COUNTY
Keene ( <i>Continued</i> )					
Ward 4 .....	2	4	10	2	Cheshire
Ward 5 .....	2	4	10	2	Cheshire
Kensington .....	1	2	23	..	Rockingham
Kingston .....	1	2	23	1	Rockingham
Laconia—					
Ward 1 .....	1	5	6	2	Belknap
Ward 2 .....	1	5	6	2	Belknap
Ward 3 .....	1	5	6	1	Belknap
Ward 4 .....	1	5	6	2	Belknap
Ward 5 .....	1	5	6	2	Belknap
Ward 6 .....	1	5	6	2	Belknap
Lancaster .....	2	1	2	2	Coos
Landaff .....	2	1	3	1	Grafton
Langdon .....	2	5	8	..	Sullivan
Lebanon .....	2	1	5	6	Grafton
Lee .....	1	2	21	1	Strafford
Lempster .....	2	5	8	..	Sullivan
Lincoln .....	2	1	3	1	Grafton
Lisbon .....	2	1	3	1	Grafton
Litchfield .....	1	4	22	..	Hillsborough
Littleton .....	2	1	3	3	Grafton
Londonderry .....	1	3	22	1	Rockingham
Loudon .....	1	5	14	1	Merrimack
Lyman .....	2	1	3	..	Grafton
Lyme .....	2	1	5	1	Grafton
Lyndeborough .....	2	4	12	..	Hillsborough
Madbury .....	1	2	21	1	Strafford
Madison .....	1	1	4	1	Carroll
Manchester—					
Ward 1 .....	1	3	16	4	Hillsborough
Ward 2 .....	1	3	16	5	Hillsborough
Ward 3 .....	1	3	17	4	Hillsborough
Ward 4 .....	1	3	17	3	Hillsborough
Ward 5 .....	1	3	18	5	Hillsborough
Ward 6 .....	1	3	22	6	Hillsborough
Ward 7 .....	1	3	18	4	Hillsborough

TOWNS	Congress'l Dist.	Councilor Dist.	Senatorial Dist.	No. of Representatives 1954	COUNTY
<i>Manchester (Continued)</i>					
Ward 8 .....	1	3	18	5	Hillsborough
Ward 9 .....	1	3	16	2	Hillsborough
Ward 10 .....	1	3	17	4	Hillsborough
Ward 11 .....	1	3	18	3	Hillsborough
Ward 12 .....	1	3	19	4	Hillsborough
Ward 13 .....	1	3	19	5	Hillsborough
Ward 14 .....	1	3	18	3	Hillsborough
Marlborough .....	2	4	11	1	Cheshire
Marlow .....	2	4	10	1	Cheshire
Mason .....	2	4	12	..	Hillsborough
Meredith .....	1	5	6	2	Belknap
Merrimack .....	1	4	12	1	Hillsborough
Middleton .....	1	2	20	..	Strafford
Milan .....	2	1	1	1	Coos
Milford .....	2	4	12	3	Hillsborough
Millsfield .....	2	1	1	1	Coos
Milton .....	1	2	20	1	Strafford
Monroe .....	2	1	3	1	Grafton
Mont Vernon ....	2	4	12	1	Hillsborough
Moultonborough ..	1	1	4	1	Carroll
Nashua—					
Ward 1 .....	2	4	12	4	Hillsborough
Ward 2 .....	2	4	12	2	Hillsborough
Ward 3 .....	2	4	13	2	Hillsborough
Ward 4 .....	2	4	13	2	Hillsborough
Ward 5 .....	2	4	13	2	Hillsborough
Ward 6 .....	2	4	13	2	Hillsborough
Ward 7 .....	2	4	13	3	Hillsborough
Ward 8 .....	2	4	13	5	Hillsborough
Ward 9 .....	2	4	13	2	Hillsborough
Nelson .....	2	4	10	..	Cheshire
New Boston ....	2	4	14	1	Hillsborough
Newbury .....	2	5	9	1	Merrimack
New Castle .....	1	2	24	1	Rockingham
New Durham ....	1	2	20	..	Strafford

TOWNS	Congress'l Dist.	Coun- cilor Dist.	Sen- atorial Dist.	No. of Repre- sentatives 1954	COUNTY
Newfields .....	1	2	23	..	Rockingham
New Hampton ...	1	5	5	1	Belknap
Newington .....	1	2	24	..	Rockingham
New Ipswich .....	2	4	12	1	Hillsborough
New London .....	2	5	7	1	Merrimack
Newmarket .....	1	2	24	2	Rockingham
Newport .....	2	5	8	4	Sullivan
Newton .....	1	2	23	1	Rockingham
Northfield .....	1	5	7	1	Merrimack
North Hampton ..	1	2	23	1	Rockingham
Northumberland ..	2	1	2	2	Coos
Northwood .....	1	2	22	1	Rockingham
Nottingham .....	1	2	22	..	Rockingham
Orange .....	2	1	5	1	Grafton
Orford .....	2	1	5	1	Grafton
Ossipee .....	1	1	4	1	Carroll
Pelham .....	1	4	22	1	Hillsborough
Pembroke .....	1	5	14	2	Merrimack
Peterborough .....	2	4	11	2	Hillsborough
Piermont .....	2	1	3	..	Grafton
Pittsburg .....	2	1	2	1	Coos
Pittsfield .....	1	5	14	2	Merrimack
Plainfield .....	2	5	8	1	Sullivan
Plastow .....	1	2	23	1	Rockingham
Plymouth .....	1	1	3	2	Grafton
Portsmouth—					
Ward 1 .....	1	2	24	5	Rockingham
Ward 2 .....	1	2	24	3	Rockingham
Ward 3 .....	1	2	24	3	Rockingham
Ward 4 .....	1	2	24	1	Rockingham
Ward 5 .....	1	2	24	1	Rockingham
Randolph .....	2	1	1	..	Coos
Raymond .....	1	3	22	1	Rockingham
Richmond .....	2	4	11	..	Cheshire
Rindge .....	2	4	11	1	Cheshire

TOWNS	Congress <sup>1</sup> Dist.	Councilor Dist.	Senatorial Dist.	No. of Representatives 1954	COUNTY
Rochester—					
Ward 1 .....	1	2	20	1	Strafford
Ward 2 .....	1	2	20	2	Strafford
Ward 3 .....	1	2	20	1	Strafford
Ward 4 .....	1	2	20	2	Strafford
Ward 5 .....	1	2	20	1	Strafford
Ward 6 .....	1	2	20	2	Strafford
Rollinsford .....	1	2	21	1	Strafford
Roxbury .....	2	4	10	..	Cheshire
Rumney .....	2	1	5	1	Grafton
Rye .....	1	2	24	1	Rockingham
Salem .....	1	3	22	3	Rockingham
Salisbury .....	2	5	9	1	Merrimack
Sanbornton .....	1	5	6	1	Belknap
Sandown .....	1	2	23	1	Rockingham
Sandwich .....	1	1	4	1	Carroll
Seabrook .....	1	2	23	1	Rockingham
Sharon .....	2	4	11	..	Hillsborough
Shelburne .....	2	1	1	..	Coos
Somersworth—					
Ward 1 .....	1	2	20	1	Strafford
Ward 2 .....	1	2	20	1	Strafford
Ward 3 .....	1	2	20	1	Strafford
Ward 4 .....	1	2	20	1	Strafford
Ward 5 .....	1	2	20	1	Strafford
South Hampton ..	1	2	23	1	Rockingham
Springfield .....	2	5	8	..	Sullivan
Stark .....	2	1	2	1	Coos
Stewartstown .....	2	1	2	1	Coos
Stoddard .....	2	4	10	..	Cheshire
Strafford .....	1	2	20	1	Strafford
Stratford .....	2	1	2	1	Coos
Stratham .....	1	2	24	1	Rockingham
Sullivan .....	2	4	10	..	Cheshire
Sunapee .....	2	5	8	1	Sullivan
Surry .....	2	4	10	1	Cheshire

TOWNS	Congress'l Dist.	Coun- cilor Dist.	Sen- atorial Dist.	No. of Repre- sentatives 1954	COUNTY
Sutton .....	2	5	9	..	Merrimack
Swanzy .....	2	4	11	2	Cheshire
Tamworth .....	1	1	4	1	Carroll
Temple .....	2	4	12	1	Hillsborough
Thornton .....	2	1	3	..	Grafton
Tilton .....	1	5	7	1	Belknap
Troy .....	2	4	11	1	Cheshire
Tuftonboro .....	1	1	4	1	Carroll
Unity .....	2	5	8	1	Sullivan
Wakefield .....	1	2	4	1	Carroll
Walpole .....	2	4	10	2	Cheshire
Warner .....	2	5	9	1	Merrimack
Warren .....	2	1	5	..	Grafton
Washington .....	2	5	8	..	Sullivan
Waterville .....	2	1	4	..	Grafton
Weare .....	2	4	14	1	Hillsborough
Webster .....	2	5	9	1	Merrimack
Wentworth .....	2	1	5	1	Grafton
Wentworth's Location .....	2	1	1	..	Coos
Westmoreland ....	2	4	10	1	Cheshire
Whitefield .....	2	1	2	1	Coos
Wilmot .....	2	5	7	1	Merrimack
Wilton .....	2	4	12	1	Hillsborough
Winchester .....	2	4	11	2	Cheshire
Windham .....	1	3	22	1	Rockingham
Windsor .....	2	4	9	..	Hillsborough
Wolfeboro .....	1	1	4	2	Carroll
Woodstock .....	2	1	3	1	Grafton
Total .....				399	

## REPRESENTATIVES — PART TIME

---

The following named towns, according to the census of 1950, having less than the number of inhabitants necessary to entitle such towns to one representative and having a right under the constitution to elect a representative such proportional part of the time as the number of its inhabitants shall bear to the requisite number established for one representative; and such other towns having a right under the constitution to elect a representative at least once in every ten years, may elect one representative in each of the years set opposite their names in the following list:

Number of	1952	1954	1956	1958	1960
Representatives in Acworth .....	..	1	..	..	1
Albany .....	..	..	1	..	..
Alexandria .....	..	1	..	1	..
Atkinson .....	1	..	1	..	1
Bath .....	1	1	..	1	1
Bennington .....	1	1	..	1	1
Benton .....	..	..	1	..	..
Bradford .....	1	..	1	1	1
Bridgewater .....	..	..	1	..	..
Brookfield .....	..	..	1	..	..
Brookline .....	1	1	..	1	1
Canterbury .....	1	1	1	..	1
Carroll .....	..	1	..	..	1
Center Harbor ...	1	..	1	..	1
Chatham .....	..	..	1	..	..
Clarksville .....	..	..	1	..	..
Columbia .....	1	..	..	1	1
Croydon .....	..	..	1	..	1
Dalton .....	1	..	..	1	1
Danbury .....	1	..	1	..	1
Danville .....	..	1	1	..	1
Deerfield .....	..	1	1	1	1
Deering .....	..	1	..	1	..
Dorchester .....	..	..	1	..	..
Dublin .....	1	1	..	1	1
Dummer .....	..	..	1	..	..

Number of Representatives in	1952	1954	1956	1958	1960
Dunbarton .....	1	..	1	..	1
East Kingston ....	..	1	1	..	1
Easton .....	1	..	..	..	..
Eaton .....	1	..	..	..	..
Effingham .....	..	..	1	..	1
Ellsworth .....	..	..	..	..	1
Errol .....	..	1	..	..	..
Francestown .....	..	1	..	1	..
Franconia .....	1	..	1	..	1
Freedom .....	..	1	..	1	..
Fremont .....	1	1	..	1	1
Gilsum .....	1	..	..	1	1
Goshen .....	..	1	..	..	1
Grafton .....	1	..	1	..	1
Grantham .....	..	1	1	..	..
Greenfield .....	1	..	1	..	..
Greenland .....	1	1	..	1	1
Groton .....	..	..	1	..	..
Hampton Falls ...	1	1	1	1	..
Hancock .....	1	..	1	1	1
Harrisville .....	1	..	1	..	1
Hart's Location ..	1	..	..	..	..
Hebron .....	..	..	1	..	..
Hill .....	..	1	1	..	..
Jackson .....	1	..	..	1	..
Jefferson .....	1	1	..	1	1
Kensington .....	1	..	1	1	..
Landaff .....	..	1	..	1	..
Langdon .....	1	..	..	1	..
Lee .....	..	1	..	1	1
Lempster .....	1	..	..	1	..
Litchfield .....	1	..	..	1	..
Lyman .....	..	..	..	1	..
Lyndeborough ....	1	..	1	..	1
Madbury .....	1	1	..	..	1
Madison .....	..	1	..	1	1
Marlow .....	..	1	..	1	..
Mason .....	..	..	1	..	..

Number of Representatives in	1952	1954	1956	1958	1960
Middleton .....	..	..	1	..	..
Millsfield .....	..	1	..	..	..
Monroe .....	..	1	..	1	..
Mont Vernon ....	..	1	..	..	1
Nelson .....	..	..	1	..	..
Newbury .....	..	1	..	1	..
New Castle .....	1	1	..	1	1
New Durham ....	1	..	1	1	..
Newfields .....	1	..	1	1	..
New Hampton ...	1	1	..	1	1
Newington .....	1	..	1	..	1
Nottingham .....	1	..	1	..	1
Orange .....	..	1	..	..	..
Orford .....	1	1	..	1	1
Piermont .....	1	..	..	1	1
Pittsburg .....	1	1	..	1	1
Randolph .....	..	..	1	..	..
Richmond .....	..	..	1	..	..
Rindge .....	1	1	..	1	1
Roxbury .....	..	..	1	..	..
Salisbury .....	..	1	..	1	..
Sandown .....	..	1	..	1	..
Sandwich .....	1	1	..	1	1
Sharon .....	..	..	1	..	..
Shelburne .....	..	..	1	..	..
South Hampton ..	..	1	..	1	..
Springfield .....	1	..	..	1	..
Stark .....	..	1	..	1	..
Stoddard .....	..	..	1	..	..
Sullivan .....	..	..	1	..	..
Surry .....	..	1	..	..	1
Sutton .....	1	..	1	..	1
Temple .....	..	1	..	..	1
Thornton .....	1	..	..	1	1
Tuftonboro .....	1	1	..	1	1
Unity .....	1	1	..	1	1
Warren .....	1	..	1	..	1
Washington .....	..	..	1	..	..

Number of Representatives in	1952	1954	1956	1958	1960
Waterville .....	1	..	..	..	..
Webster .....	..	1	..	1	..
Wentworth .....	..	1	..	1	..
Wentworth's Loc. .	..	..	1	..	..
Wilmot .....	..	1	..	1	..
Windsor .....	..	..	1	..	..

Towns not entitled to elect a representative to the General Court may elect a delegate to the County Convention, (Laws of 1951, Chapter 155).

---

## UNINCORPORATED PLACES

### Coos County

Atkinson and Gilmanton	Hadley's Purchase
Academy Grant	Kilkenny
Bean's Grant	Low and Burbank's Grant
Bean's Purchase	Martin's Location
Cambridge	Millsfield
Chandler's Purchase	Odell
Crawford's Purchase	Pinkham's Grant
Cutt's Grant	Sargent's Purchase
Dix's Grant	Second College Grant
Dixville	Success
Erving's Grant or Location	Thompson and Meserve's Purchase
Green's Grant	

### Carroll County

Hale's Location

## STATE EMBLEMS

Chapter 13 of the Revised Laws was amended by Chapters 48 and 152 of the Laws of 1945 and Chapter 158 of the Laws of 1947, so that said Chapter 13 now reads as follows:

### STATE EMBLEMS

**1. Flag.** The state flag shall be of the following color and design: The body of field shall be blue and shall bear upon its center in suitable proportion and colors a representation of the state seal; the seal shall be surrounded by a wreath of laurel leaves with nine stars interspersed. When used for military purposes the flag shall conform to the regulations of the United States.

**2. When Displayed.** It shall be displayed above the state house whenever the legislature is in session and during meetings of the governor and council when expedient, and upon such other occasions as the governor may designate.

**3. Flower.** The purple lilac, *Syringa vulgaris*, is the state flower of New Hampshire.

**3-a. Tree.** The white birch tree, *Betula Papyrifera*, is the state tree of New Hampshire.

**4. Seal.** The seal of the state shall be two inches in diameter, circular, with the following detail and no other: A field crossed by a straight horizon line of the sea, above the center of the field; concentric with the field the rising sun, exposed above the horizon about one third of its diameter, the field encompassed with laurel; across the field for the full width within the laurel a broadside view of the frigate Raleigh, on the stocks; the ship's bow dexter and higher than the stern; the three lower masts shown in place, together with the fore, main and mizzen tops, strouds and mainstays; an ensign staff at the stern flies the United States flag authorized by act of Congress June 14, 1777; a jury staff on the mainmast and another on the foremast each flies a pennant; flags and pennants are streaming to the dexter side; the hull is shown without a rudder; below the ship the field is divided into land and water by a double diagonal line





whose highest point is sinister; no detail is shown anywhere on the water, nor any on the land between the water and the stocks except a granite boulder on the dexter side; encircling the field is the inscription, SEAL . OF . THE . STATE . OF . NEW HAMP- SHIRE, the words separated by round periods, except between the parts of New Hampshire; at the lowest point of the inscription is the date 1776, flanked on either side by a five-pointed star, which group separates the beginning and end of the inscription; the whole form and design to be as follows:



5. **State Emblem.** The state emblem shall be of the following design: Within an elliptical panel, the longest dimension of which shall be vertical, there shall appear an appropriate replica of the Old Man of the Mountains; surrounding the inner panel, and enclosed within another ellipse, there shall be at the top of the design the words of any state motto which may be adopted by the general court; and at the bottom of the design, between the inner and outer elliptical panels, the words, New Hampshire, appropriately separated from the motto, if adopted, by one star on each side. Said emblem may be placed on all printed or related material issued by the state and its subdivisions relative to the development of recreational, industrial, and agricultural resources of the state.

6. **State Motto.** The words "Live Free or Die," written by General John Stark, July 31, 1809, shall be the official motto of the state.

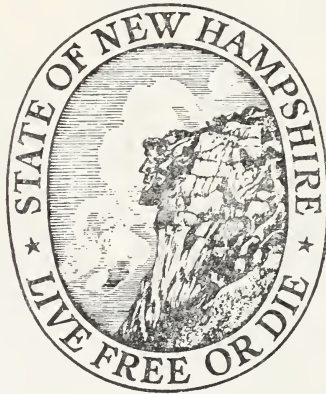

## OFFENSES AGAINST THE NATIONAL AND STATE FLAGS

(Chapter 443, Revised Laws)

---

**1. Marking Flags, etc.** No person shall in any manner, for exhibition or display, place, or cause to be placed any inscription, design, device, symbol, name, advertisement, words, character, marks, or notice whatever upon the national flag, or upon any flag, standard, color, or ensign of the United States, or upon the flag of this state, or upon any state flag or ensign of any other state, or upon any flag or ensign evidently purporting to be either of said flags, standards, colors or ensigns.

**2. Affixing to flags, etc.** No person shall in any manner append, annex, or affix, or cause the same to be done, to any such flag, standard, color or ensign any inscription, design, device, symbol, name, advertisement, words, marks, or notice whatever, or exhibit or display, or cause to be exhibited or displayed, any such flag, standard, color, or ensign, or any flag or ensign evidently purporting to be either of the same, upon which shall in any manner be placed, attached, annexed, or affixed any inscription, design, device, symbol, name, advertisement, words, marks, or notice whatever.

**3. Using as Advertisement.** No person shall expose, or cause to be exposed, to public view, manufacture, sell, expose for sale, give away, or have in possession for sale or to give away, or for use for any purpose, any article or substance, being an article of merchandise or a receptacle of merchandise or article or thing for carrying or transporting merchandise, upon which shall have been printed, painted, attached, or otherwise placed a representation of any such flag, standard, color or ensign, to advertise, call attention to, decorate, mark, or distinguish the article or substance.

**4. Mutilation, etc.** No person shall publicly mutilate, trample upon, defile, deface, or cast contempt upon, either by words or acts, any of said flags, standards, colors, or ensigns, whether the same are public or private property.

**5. Penalty.** Whoever violates any of the foregoing provisions shall be fined not more than fifty dollars, or imprisoned not more than thirty days, or both.

**6. Exceptions.** Flags, standards, colors or ensigns, the property of, or used in the service of, the United States or of this state, may have inscriptions, names, actions, words, marks, or symbols placed thereon pursuant to law or authorized regulations.

**7. Regulations.** It shall not be lawful to display the flag of any foreign country upon any state, county, or municipal buildings; provided, that whenever any foreigners shall become the guests of the United States, the state or any city, upon public proclamation by the governor or the mayor of such city, the flag of the country of which such public guest shall be a citizen may be displayed upon such public buildings.

**8. Penalty.** If any person shall violate any of the provisions of the preceding section he shall be fined not more than one hundred dollars, or imprisoned not more than one year, or both.

---

#### LEGAL HOLIDAYS IN NEW HAMPSHIRE

New Year's Day . . . . .	January First
Washington's Birthday . . . . .	February Twenty-second
Fast Day . . . . .	Fourth Monday in April
Memorial Day . . . . .	May Thirtieth
Independence Day . . . . .	July Fourth
Labor Day . . . . .	First Monday in September
Columbus Day . . . . .	October Twelfth
Biennial Election Day . . . . .	Tuesday following the first Monday in November
Armistice Day . . . . .	November Eleventh
Thanksgiving Day . . . . .	Whenever appointed
Christmas Day . . . . .	December Twenty-fifth

## STATE CAPITALS, NICKNAMES AND FLOWERS

STATE	CAPITAL	NICKNAME	FLOWER
Alabama	Montgomery	Cotton State	Goldenrod
Arizona	Phoenix	Grand Canyon State	Saguaro Cactus
Arkansas	Little Rock	Wonder State	Apple Blossom
California	Sacramento	Golden State	Golden Poppy
Colorado	Denver	Centennial State	Rocky Mt. Columbine
Connecticut	Hartford	Constitution State	Mountain Laurel
Delaware	Dover	Diamond State	Peach Blossom
Florida	Tallahassee	Peninsula State	Orange Blossom
Georgia	Atlanta	Cracker State	Cherokee Rose
Idaho	Boise	Gem State	Syringa
Illinois	Springfield	Prairie State	Native Violet
Indiana	Indianapolis	Hoosier State	Zinnia
Iowa	Des Moines	Hawkeye State	Wild Rose
Kansas	Topeka	Sunflower State	Native Sunflower
Kentucky	Frankfort	Bluegrass State	Goldenrod
Louisiana	Baton Rouge	Pelican State	Magnolia
Maine	Augusta	Pine Tree State	Pine Cone and Tassel
Maryland	Annapolis	Old Line State	Scarlet-eyed Susan
Massachusetts	Boston	Bay State	Mayflower
Michigan	Lansing	Wolverine State	Apple Blossom
Minnesota	St. Paul	Gopher State	Moccasin Flower
Mississippi	Jackson	Bayou State	Magnolia
Missouri	Jefferson City	Show-Me State	Hawthorn
Montana	Helena	Treasure State	Bitterroot
Nebraska	Lincoln	Cornhusker State	Goldenrod
Nevada	Carson City	Sagebrush State	Sagebrush
New Hampshire	Concord	Granite State	Purple Lilac
New Jersey	Trenton	Garden State	Violet
New Mexico	Santa Fe	Sunshine State	Yucca Flower
New York	Albany	Empire State	Rose
North Carolina	Raleigh	Tarheel State	Dogwood
North Dakota	Bismark	Sioux State	Wild Prairie Rose
Ohio	Columbus	Buckeye State	Scarlet Carnation
Oklahoma	Oklahoma City	Sooner State	Mistletoe
Oregon	Salem	Beaver State	Oregon Grape
Pennsylvania	Harrisburg	Keystone State	Mountain Laurel
Rhode Island	Providence	Little Rhody	Violet
South Carolina	Columbia	Palmetto State	Yellow Jessamine
South Dakota	Pierre	Coyote State	Pasque Flower
Tennessee	Nashville	Volunteer State	Iris
Texas	Austin	Lone Star State	Bluebonnet
Utah	Salt Lake City	Beehive State	Sego Lily
Vermont	Montpelier	Green Mountain State	Red Clover
Virginia	Richmond	Old Dominion	Dogwood
Washington	Olympia	Evergreen State	Western Rhododendron
West Virginia	Charleston	Panhandle State	Big Rhododendron
Wisconsin	Madison	Badger State	Violet
Wyoming	Cheyenne	Equality State	Indian Paint Brush

NOTE—Only nicknames that are well known and State flowers officially adopted or commonly accepted are given in the foregoing list.



---

DIRECT  
PRIMARY

September 14, 1954

---

## DIRECT PRIMARY, 1954

Persons voted for at a primary, who received a plurality of all the votes cast by a party, shall be candidates of that party for the office designated in the ballot. — R. L. 33:50.

The direct primary election was held September 14, 1954, with candidates of the Republican and Democratic parties participating.

In the summary immediately following are the full names and residences of the candidates, also their total votes. Then follow tables carrying the vote in detail and giving only the last names of the candidates.

The first tables give by counties the votes for governor. The next tables give by districts the votes for United States Senator, full and short terms, representatives in Congress, the votes for councilors, and the votes for state senators. Then follow the tables showing the votes for county offices, and recounts after the primary.

### SUMMARY

#### DIRECT PRIMARY VOTE

Total Republican Ballots Cast .....	75,656
Total Democratic Ballots Cast .....	30,032
For Governor:	
Elmer E. Bussey, Salem, r .....	6,682
Lane Dwinell, Lebanon, r .....	57,445
Total vote, r .....	64,127
Charles R. Eastman, Kensington, d .....	11,014
John Shaw, Rochester, d .....	13,563
Total vote, d .....	24,577
For United States Senator, Full Term:	
Styles Bridges, Concord, r .....	62,524
Albert R. Courtois, Manchester, d .....	2,759
Eugene S. Daniell, Jr., Franklin, d .....	4,675
Gerard L. Morin, Laconia, d .....	9,839
Frank L. Sullivan, Manchester, d .....	7,317
Total vote, d .....	24,590
For United States Senator, Short Term:	
Norris Cotton, Lebanon, r .....	29,761
Wesley Powell, Hampton Falls, r .....	19,704
Robert W. Upton, Concord, r .....	23,778
Total vote, r .....	73,243



# OLD NEW HAMPSHIRE

Words by  
JOHN F. HOLMES

Music by  
MAURICE HOFFMANN

With motion

VOICE

PIANO

1. With a skill that knows no meas-ure, From the gold-en store of Fate God, in  
2. Build-ed He New Hamp-shire glo-ri-ous From the bor-ders to the sea; And with

His great love and wis-dom, Made the rug-ged Gran-ite State; Made the  
match-less charm and splen-dor Blessed her for e-ter-ni-ty. Hers, the

lakes, the fields, the for-ests; Made the riv-ers and the rills; Made the  
maj-es-ty of moun-tain; Hers, the grand-eur of the lake; Hers, the

bub-ling, crys-tal foun-tains Of New Hampshire's Gran-ite Hills.  
truth as from the hill-side Whence her crys-tal wat-ers break.

REFRAIN

Old New Hampshire, Old New Hamp-shire, Old New Hamp-shire, grand and great, We will

sing of Old New Hamp-shire, Of the dear old Gran-ite State.

*D. S.* %

*D. S.* %



Stanley J. Betley, Manchester, d .....	12,486
Laurence M. Pickett, Keene, d .....	10,262
Total vote, d .....	22,748
For Representative in Congress,	
First District:	
Chester E. Merrow, Ossipee, r .....	24,306
Renfrew A. Thomson, Exeter, r .....	8,833
Total vote, r .....	33,139
Alfred E. Fortin, Manchester, d .....	5,551
Thomas J. McIntyre, Laconia, d .....	9,675
John Rogers Penn, Manchester, d .....	2,956
Total vote, d .....	18,182
Second District:	
Perkins Bass, Peterborough, r .....	14,594
Stanley M. Brown, Bradford, r .....	4,522
Rita Collyer, Lisbon, r .....	489
Philip A. Hall, Westmoreland, r .....	750
Joseph Moore, Canaan, r .....	269
Fred W. Snell, Franklin, r .....	1,541
Bert F. Teague, Newport, r .....	13,855
John D. Warren, Nashua, r .....	644
Total vote, r .....	36,664
George F. Brown, Winchester, d .....	5,840
For Councilor,	
First District:	
Parker M. Merrow, Ossipee, r .....	10,174
Second District:	
Charles T. Durell, Portsmouth, r .....	10,916
Harold E. Wentworth, Dover, d .....	502
Third District:	
Romeo J. Champagne, Manchester, d .....	8,015
Fourth District:	
Gordon F. Burns, Goffstown, r .....	3,956
John T. Dimtsios, Nashua, r .....	1,667
Howard R. Flanders, Nashua, r .....	3,747
Frederic H. Fletcher, Milford, r .....	4,158
Total vote, r .....	13,528
Louis M. Janelle, Nashua, d .....	3,310

## Fifth District:

John P. H. Chandler, Jr., Warner, r .....	7,017
Seth A. Lamson, New London, r .....	3,489
Charles W. Tobey, Jr., Hopkinton, r .....	6,370
	<hr/>
Total vote, r .....	16,876
Donald W. Cushing, Franklin, d .....	111

## For Senator,

## First District:

Philip A. Fortier, Berlin, r .....	117
Fred G. Hayes, Jr., Berlin, d .....	604
Laurier A. Lamontagne, Berlin, d .....	781
	<hr/>
Total vote, d .....	1,385

## Second District:

Daniel A. O'Brien, Lancaster, r .....	1,088
Walter E. Swett, Lancaster, r .....	783
	<hr/>
Total vote, r .....	1,871
Daniel A. O'Brien, Lancaster, d .....	15

## Third District:

Norman A. McMeekin, Haverhill, r .....	2,364
--	-------

## Fourth District:

Florence Morey, Hart's Location, r .....	988
Fred H. Washburn, Bartlett, r .....	1,799
	<hr/>
Total vote, r .....	2,787
John H. Fuller, Eaton, d .....	138

## Fifth District:

Archibald H. Matthews, New Hampton, r .....	2,768
---	-------

## Sixth District:

Otto G. Keller, Laconia, r .....	2,957
----------------------------------	-------

## Seventh District:

James C. Cleveland, New London, r .....	2,171
Olaf E. Wells, Canterbury, d .....	64

## Eighth District:

J. Laban Ainsworth, Claremont, r .....	1,791
Sydney B. Converse, Claremont, r .....	1,735
	<hr/>
Total vote, r .....	3,526
Fred V. Caliri, Claremont, d .....	19

## Ninth District:

Reuben S. Moore, Bradford, r .....	1,294
John R. Powell, Sutton, r .....	1,464
Maurice F. Youmans, Warner, r .....	773
<hr/>	
Total vote, r .....	3,536

## Tenth District:

Theodore S. Barton, Keene, r .....	1,463
Irene Weed Landers, Keene, r .....	1,872
<hr/>	
Total vote, r .....	3,335

Irene Weed Landers, Keene, d .....	17
Hugh F. Waling, Keene, d .....	18
<hr/>	
Total vote, d .....	35

## Eleventh District:

Robert English, Hancock, r .....	1,995
Joseph Kershaw, Swanzey, r .....	994
<hr/>	
Total vote, r .....	2,989

Robert English, Hancock, d .....	11
Joseph Kershaw, Swanzey, d .....	20
Robert M. Simpson, Winchester, d .....	14
<hr/>	
Total vote, d .....	45

## Twelfth District:

J. Wesley Colburn, Nashua, r .....	1,962
Mabel Thompson Cooper, Nashua, r .....	1,822
<hr/>	
Total vote, r .....	3,784

## Thirteenth District:

Abraham J. Goodman, Nashua, r .....	620
Louis W. Paquette, Nashua, d .....	1,707

## Fourteenth District:

Eralsey C. Ferguson, Pittsfield, r .....	1,717
Andrew M. Nicoll, Bow, r .....	1,096
<hr/>	
Total vote, r .....	2,813
Edgar G. Bellerose, Pembroke, d .....	942

## Fifteenth District:

Raymond K. Perkins, Concord, r .....	3,021
--------------------------------------	-------

## Sixteenth District:

William L. Cain, Manchester, r .....	1,161
Norman A. Packard, Manchester, r .....	1,662

---

Total vote, r .....	2,823
---------------------	-------

Norman A. Packard, Manchester, d .....	25
--	----

## Seventeenth District:

Daniel F. Cronin, Manchester, r .....	956
Clarence G. Becker, d .....	557
Marye Walsh Caron, Manchester, d .....	1,196

---

Total vote, d .....	1,753
---------------------	-------

## Eighteenth District:

Thuribe Gelinis, Manchester, r .....	702
Emile Pete Marcoux, Manchester, d .....	1,349
Thomas B. O'Malley, Manchester, d .....	1,756

---

Total vote, d .....	3,105
---------------------	-------

## Nineteenth District:

Paul H. Daniel, Manchester, r .....	26
Paul H. Daniel, Manchester, d .....	1,905

## Twentieth District:

Letha Ellen Furlong, Somersworth, r .....	1,490
Maurice A. Jones, Rochester, d .....	725
J. Paul LaRoche, Rochester, d .....	1,993

---

Total vote, d .....	2,718
---------------------	-------

## Twenty-first District:

Frederick C. Smalley, Dover, r .....	2,025
William N. Shaheen, Dover, d .....	1,105

## Twenty-second District:

Benjamin C. Adams, Derry, r .....	3,132
Leonard B. Peever, Salem, r .....	2,402

---

Total vote, r .....	5,534
---------------------	-------

Benjamin C. Adams, Derry, d .....	17
-----------------------------------	----

## Twenty-third District:

Dean B. Merrill, Hampton, r .....	4,315
-----------------------------------	-------

## Twenty-fourth District:

C. Cecil Dame, Portsmouth, r .....	806
Harry H. Foote, Portsmouth, r .....	1,535
John R. McIntire, Portsmouth, r .....	439
<hr/>	
Total vote, r .....	2,780
Samuel A. McMaster, Portsmouth, d .....	598

## ROCKINGHAM COUNTY

## For Sheriff:

Simes Frink, Portsmouth, r .....	10,618
Cornelius F. Hobbs, Portsmouth, d .....	1,114

## For Solicitor:

Lindsey R. Brigham, Exeter, r .....	9,875
Francis J. Riordan, Portsmouth, d .....	1,017

## For Treasurer:

Winston H. Lothrop, Exeter, r .....	9,514
Robert J. Dunfey, Hampton, d .....	14

## For Register of Deeds:

John W. A. Green, Exeter, r .....	10,380
-----------------------------------	--------

## For Register of Probate:

Frank B. Nay, Exeter, r .....	10,026
Thomas W. Fecteau, Epping, d .....	13

## For County Commissioners,

## First District:

Ira A. Brown, Portsmouth, r .....	9,281
David S. Goldberg, Portsmouth, d .....	47

## Second District:

Albert G. Fuller, Fremont, r .....	5,563
Rufus A. Palmer, Derry, r .....	4,658
<hr/>	

Total vote, r .....	10,221
---------------------	--------

## Third District:

John J. Callahan, Exeter, r .....	2,945
Alvin E. Foss, East Kingston, r .....	5,124
Margery W. Graves, Brentwood, r .....	2,909
<hr/>	

Total vote, r .....	10,978
---------------------	--------

## STRAFFORD COUNTY

## For Sheriff:

James A. Dodge, Rollinsford, r .....	3,552
Wilfred J. Pare, Somersworth, d .....	3,958

## For Solicitor:

John M. Brant, Barrington, r .....	1,787
Glenn G. Davis, Durham, r .....	2,039

Total vote, r .....	3,826
---------------------	-------

Alfred Catalfo, Jr., Dover, d .....	2,956
John D. McCarthy, Durham, d .....	1,401

Total Vote, d .....	4,357
---------------------	-------

## For Treasurer:

Joseph D. Hallinan, Dover, r .....	3,278
Leo Cormier, Rochester, d .....	3,647

## For Register of Deeds:

Virginia H. Legro, Somersworth, r .....	3,199
Anna Morin Dube, Rollinsford, d .....	2,937
Ejlen M. Flanagan, Dover, d .....	1,421

Total vote, d .....	4,358
---------------------	-------

## For Register of Probate:

Mildred W. Harmon, Durham, r .....	3,153
Ethel G. Waldron, Dover, r .....	161

Total vote, r .....	3,314
---------------------	-------

Ethel G. Waldron, Dover, d .....	3,194
----------------------------------	-------

## For County Commissioners:

Albert F. Carbonneau, Dover, r .....	2,773
Ruth H. Dawson, Milton, r .....	2,697
George A. Young, Rochester, r .....	3,269

Total vote, r .....	8,739
---------------------	-------

Romeo W. Courchesne, Dover, d .....	1,331
Carroll E. Hall, Dover, d .....	2,315
Patrick N. H. O'York, Dover, d .....	951
Lucien G. Paradis, Rochester, d .....	2,937
Stanley C. Tanner, Milton, d .....	2,439

Total vote, d .....	9,973
---------------------	-------

## BELKNAP COUNTY

For Sheriff:	
Homer L. Crockett, Belmont, r .....	3,325
Homer L. Crockett, Belmont, d .....	63
For Solicitor:	
Thomas P. Cheney, Laconia, r .....	2,648
Peter Makris, Laconia, r .....	874
	<hr/>
Total vote, r .....	3,522
Thomas P. Cheney, Laconia, d .....	18
For Treasurer:	
Byron O. Parker, Laconia, r .....	3,187
For Register of Deeds:	
Charles Pease Raymond, Laconia, r .....	3,312
Charles Pease Raymond, Laconia, d .....	64
For Register of Probate:	
Richard G. Tilton, Laconia, r .....	3,190
For County Commissioners,	
First District:	
Edward L. Lydiard, Laconia, r .....	604
William I. Stafford, Laconia, r .....	1,438
Walter A. Woodward, Laconia, r .....	1,396
	<hr/>
Total vote, r .....	3,438
Arthur J. Clairmont, Laconia, d .....	50
Second District:	
Joseph F. Smith, Meredith, r .....	2,859
Norman R. Martin, Meredith, d .....	89
Third District:	
Maurice W. Sawyer, Gilford, r .....	2,944

## CARROLL COUNTY

For Sheriff:	
Clyde B. Foss, Moultonborough, r .....	2,840
For Solicitor:	
Arlond C. Shea, Conway, r .....	2,648
For Treasurer:	
Kenneth Berry, Wolfeboro, r .....	2,595

For Register of Deeds:		
Lee T. Gray, Wolfeboro, r	.....	2,577
For Register of Probate:		
Estella M. White, Ossipee, r	.....	2,590
For County Commissioners:		
Edwin B. Edgerly, Gufonboro, r	.....	2,311
John N. Leighton, Conway, r	.....	2,489
Samuel P. MacKenzie, Wakefield, r	.....	2,199
Total vote, r	.....	6,999

## MERRIMACK COUNTY

For Sheriff:		
Albert M. Ayotte, Franklin, r	.....	1,439
Webster E. Bridges, Concord, r	.....	1,601
Clyde R. Parker, Concord, r	.....	4,292
John E. Snow, Concord, r	.....	3,475
Total vote, r	.....	10,807
John E. Snow, Concord, d	.....	117
For Solicitor:		
Robert D. Branch, Concord, r	.....	95
Malcolm McLane, Concord, r	.....	4,258
John W. Stanley, Jr., Concord, r	.....	5,690
Total vote, r	.....	10,043
Robert D. Branch, Concord, d	.....	1,043
For Treasurer:		
Donald G. Rainie, Concord, r	.....	9,143
Lauris Moore, Loudon, d	.....	100
For Register of Deeds:		
Katherine A. Crowley, Concord, r	.....	9,601
Edith Gordon Fifield, Concord, d	.....	100
For Register of Probate:		
George W. Philbrick, Concord, r	.....	9,459
Lawrence Gauthier, Franklin, d	.....	92
For County Commissioners,		
First District:		
Arthur W. Perkins, Concord, r	.....	8,724
John T. Fox, Concord, d	.....	17

## Second District:

Joseph G. Colby, Boscawen, r .....	7,942
Wiggin S. Gilman, Franklin, d .....	74

## Third District:

Asa H. Morgan, Bow, r .....	7,670
Leslie M. Pike, Hooksett, d .....	25

## HILLSBOROUGH COUNTY

## For Sheriff:

Thomas F. O'Brien, Manchester, r .....	63
Thomas F. O'Brien, Manchester, d .....	11,822

## For Solicitor:

Nicholas Pantelas, Nashua, r .....	9,426
Conrad Danais, Manchester, d .....	11,388

## For Treasurer:

Lansing P. Mallett, Sr., Manchester, r .....	9,659
Albert W. Beudet, Manchester, d .....	5,979
Walter Frederic Healy, Manchester, d .....	4,433
Louis Israel Martel, Manchester, d .....	2,801

---

Total vote, d .....	13,213
---------------------	--------

## For Register of Deeds:

Donat Corriveau, Nashua, d .....	10,837
----------------------------------	--------

## For Register of Probate:

C. Edward Bourassa, Manchester, d .....	8,037
M. Bernard Bresnahan, Manchester, d .....	2,590
James R. Griffin, Nashua, d .....	2,096

---

Total vote, d .....	12,723
---------------------	--------

## For County Commissioners,

## First District:

Leonello Breton, Manchester, d .....	10,719
--------------------------------------	--------

## Second District:

Honore E. Bouthillier, Nashua, d .....	10,052
--	--------

## Third District:

Edmond A. Lavoie, Hudson, r .....	7,801
Ralph J. Lavallee, Goffstown, d .....	9,770

## CHESHIRE COUNTY

## For Sheriff:

Arthur N. Jennison, Keene, r .....	1,827
Edward Roy Rose, Swanzey, r .....	579
Frank W. Walker, Keene, r .....	3,459

---

Total vote, r .....	5,865
---------------------	-------

Frank W. Walker, Keene, d .....	427
---------------------------------	-----

## For Solicitor:

Joseph T. Cristiano, Sr., Keene, r .....	4,606
George R. Hanna, Keene, r .....	70

---

Total vote, r .....	4,676
---------------------	-------

George R. Hanna, Keene, d .....	666
---------------------------------	-----

## For Treasurer:

J. Eugene Felch, Keene, r .....	4,800
Gerard F. Russell, Keene, d .....	692

## For Register of Deeds:

D. Reed Chaplin, Keene, r .....	5,028
William H. Kennedy, Keene, d .....	737

## For Register of Probate:

Esther G. Bennett, Keene, r .....	4,995
Esther G. Bennett, Keene, d .....	16

## For County Commissioners,

## First District:

Harold O. Pierce, Walpole, r .....	4,453
Harold O. Pierce, Walpole, d .....	14

## Second District:

Dayton L. Park, Keene, r .....	4,299
Dayton L. Park, Keene, d .....	13

## Third District:

Ralph E. Boynton, Jaffrey, r .....	3,099
William J. Prario, Troy, r .....	1,619

---

Total vote, r .....	4,718
---------------------	-------

Ralph E. Boynton, Jaffrey, d .....	24
------------------------------------	----

## SULLIVAN COUNTY

For Sheriff:	
James F. McCusker, Claremont, r .....	2,166
Paul J. Murphy, Claremont, r .....	905
Amos E. Russell, Claremont, r .....	920
	<hr/>
Total vote, r .....	3,991
Ronald S. Lyon, Claremont, d .....	602
For Solicitor:	
George E. Zopf, Claremont, r .....	3,407
Harry V. Spanos, Newport, d .....	641
For Treasurer:	
Merton J. Sargent, Newport, r .....	3,524
Ersley A. Blanchard, Newport, d .....	61
For Register of Deeds:	
Zella A. Eastman, Newport, r .....	2,896
Donald G. Harrington, Charlestown, r .....	822
	<hr/>
Total vote, r .....	3,718
Zella A. Eastman, Newport, d .....	32
For Register of Probate:	
Bernice M. Sawyer MacWilliams, Newport, r .....	3,626
Eve M. Whittaker, Newport, d .....	84
For County Commissioners,	
First District:	
Alfred T. Pierce, Claremont, r .....	3,368
William R. Jarvis, Jr., Claremont, d .....	52
Second District:	
William F. Sullivan, Newport, r .....	3,162
George L. Edes, Newport, d .....	61
Third District:	
Palmer C. Read, Plainfield, r .....	3,075
Verne C. Morse, Sunapee, d .....	61

## GRAFTON COUNTY

For Sheriff:	
Herbert W. Ash, Campton, r .....	6,079
Herbert W. Ash, Campton, d .....	38

For Solicitor:	
Leonard S. Sawyer, Woodstock, r .....	10
Charles F. Tesreau, Hanover, r .....	5,697
	<hr/>
Total vote, r .....	5,707
Leonard S. Sawyer, Woodstock, d .....	34
For Treasurer:	
Lawrence M. Colby, Littleton, r .....	5,648
For Register of Deeds:	
Fred J. Shores, Haverhill, r .....	4,651
Arthur E. Snell, Landaff, r .....	1,538
	<hr/>
Total vote, r .....	6,189
Fred J. Shores, Haverhill, d .....	24
For Register of Probate:	
Anna D. Proctor, Haverhill, r .....	5,955
Anna D. Proctor, Haverhill, d .....	19
For County Commissioners:	
Kenneth G. Bell, Plymouth, r .....	5,139
George F. Clement, Landaff, r .....	5,059
Robert A. Jones, Lebanon, r .....	5,350
	<hr/>
Total vote, r .....	15,548
George F. Clement, Landaff, d .....	14

## COOS COUNTY

For Sheriff:	
Arthur D. Boulanger, Berlin, r .....	1,372
Joseph W. Means, Milan, r .....	1,787
	<hr/>
Total vote, r .....	3,159
Alonzo Nelson LaBonte, Berlin, d .....	1,618
For Solicitor:	
Arnold P. Hanson, Berlin, r .....	2,775
James J. Burns, Berlin, d .....	1,279
For Treasurer:	
William H. Weston, Whitefield, r .....	2,638
J. Arthur Sullivan, Berlin, d .....	1,486

## For Register of Deeds:

Warren A. Bartlett, Lancaster, r .....	2,739
Warren A. Bartlett, Lancaster, d .....	64
Harry Henderson, Berlin, d .....	87
	<hr/>
Total vote, d .....	151

## For Register of Probate:

A. Gladys MacLean, Lancaster, r .....	2,850
A. Gladys MacLean, Lancaster, d .....	67

## For County Commissioners,

## First District:

Leo Roy, Berlin, r .....	2,490
Alcide E. Valliere, Berlin, d .....	1,381

## Second District:

William O. Emerson, Dalton, r .....	1,185
Oscar E. Rines, Carroll, r .....	1,297

Total vote, r .....	2,482
---------------------	-------

Elmer J. Dickey, Lancaster, d .....	637
Alton A. Potter, Northumberland, d .....	701

Total vote, d .....	1,338
---------------------	-------

## Third District:

Bushrod H. Hicks, Colebrook, r .....	2,360
George J. Bourassa, Pittsburg, d .....	955

## REPUBLICAN PRIMARY VOTE

SUMMARY BY COUNTIES	Ballots Cast, r	GOVERNOR		U. S. SENATOR Full Term	U. S. SENATOR— SHORT TERM		
		Bussey, r	Dwinell, r	Bridges, r	Cotton, r	Powell, r	Upton, r
Rockingham .....	13,903	2,208	9,458	10,962	2,853	6,893	3,768
Strafford .....	4,614	444	3,514	3,859	1,087	1,746	1,606
Belknap .....	3,822	333	2,968	3,240	1,223	714	1,754
Carroll .....	3,463	378	2,520	2,905	922	953	1,439
Merrimack .....	11,703	695	9,376	9,645	3,483	1,769	6,086
Hillsborough .....	16,608	1,376	12,218	14,144	6,270	4,374	5,513
Cheshire .....	6,037	493	4,700	5,133	3,641	1,093	1,157
Sullivan .....	4,169	172	3,561	3,510	2,632	643	781
Grafton .....	7,713	292	6,469	6,041	5,666	796	924
Coos .....	3,624	291	2,661	3,085	1,984	723	750
Totals .....	75,656	6,682	57,445	62,524	29,761	19,704	23,778

## DEMOCRATIC PRIMARY VOTE

SUMMARY BY COUNTIES	Ballots Cast, d	GOVERNOR		U. S. SENATOR— Full Term				U. S. SENATOR Short Term	
		Eastman, d	Shaw, d	Courtois, d	Daniell, d	Morin, d	Sullivan, d	Betley, d	Pickett, d
Rockingham .....	1,787	817	645	107	332	400	560	692	570
Strafford .....	4,834	400	3,923	265	538	2,145	897	1,331	2,301
Belknap .....	1,121	434	430	7	86	277	73	353	371
Carroll .....	242	83	112	7	35	75	55	71	92
Merrimack .....	2,012	715	838	55	651	719	241	669	706
Hillsborough .....	14,868	6,413	6,033	2,062	2,072	4,740	4,360	8,161	3,805
Cheshire .....	1,106	431	380	51	274	119	360	130	816
Sullivan .....	961	504	292	54	231	274	236	278	478
Grafton .....	935	388	268	47	198	231	165	215	346
Coos .....	2,166	829	642	104	258	859	370	586	777
Totals .....	30,032	11,014	13,563	2,759	4,675	9,839	7,317	12,486	10,262

ROCKINGHAM COUNTY	SEPT. 14, 1954		GOVERNOR			
	Ballots Cast, r	Ballots Cast, d	Bussey, r	Dwinell, r	Eastman, d	Shaw, d
Atkinson .....	77	11	19	54	7	3
Auburn .....	201	31	35	120	18	9
Brentwood .....	205	6	39	129	3	2
Candia .....	190	15	22	137	7	5
Chester .....	212	6	30	166	6	.
Danville .....	142	10	36	93	4	3
Deerfield .....	99	18	3	81	16	2
Derry .....	1422	203	292	875	94	59
East Kingston .....	142	16	26	78	12	2
Epping .....	138	139	17	98	88	35
Exeter .....	1779	78	289	1162	38	30
Fremont .....	192	10	31	126	6	4
Greenland .....	159	3	14	132	2	1
Hampstead .....	165	6	33	112	5	1
Hampton .....	1171	38	98	886	14	18
Hampton Falls .....	288	8	28	225	5	2
Kensington .....	81	77	3	59	76	.
Kingston .....	342	12	80	208	5	4
Londonderry .....	224	28	24	176	15	5
New Castle .....	134	18	16	111	10	7
Newfields .....	128	6	14	96	2	2
Newington .....	96	5	6	78	2	2
Newmarket .....	79	274	11	56	127	119
Newton .....	206	11	28	161	8	3
North Hampton .....	271	8	19	216	3	3
Northwood .....	194	9	20	156	2	5
Nottingham .....	74	13	15	52	6	7
Plaistow .....	288	38	48	186	20	17
Portsmouth—						
Ward 1 .....	507	256	62	352	50	114
Ward 2 .....	770	53	85	547	17	26
Ward 3 .....	478	100	59	318	26	55
Ward 4 .....	372	38	37	264	13	17
Ward 5 .....	98	29	11	53	9	13
Raymond .....	219	55	41	143	28	16
Rye .....	356	35	22	299	10	20
Salem .....	1670	51	491	959	19	18
Sandown .....	119	7	17	83	2	4
Seabrook .....	197	27	23	98	20	5
South Hampton .....	64	1	11	51	1	.
Stratham .....	140	6	18	115	5	1
Windham .....	214	32	35	147	16	6
Totals .....	13903	1787	2208	9458	817	645

ROCKINGHAM COUNTY	U. S. SENATOR— FULL TERM					U. S. SENATOR— SHORT TERM				
	Bridges, r	Courtois, d	Daniell, d	Morin, d	Sullivan, d	Cotton, r	Powell, r	Upton, r	Betley, d	Pickett, d
Atkinson	71	..	2	2	6	7	49	21	7	3
Auburn	154	2	5	5	9	16	49	129	13	8
Brentwood	170	..	..	1	2	24	126	54	4	1
Candia	165	2	4	3	3	43	78	66	6	7
Chester	198	..	..	2	4	32	70	101	2	3
Danville	129	2	1	1	2	20	61	49	3	3
Deerfield	89	..	1	3	10	16	21	60	2	14
Derry	1100	11	30	41	76	229	688	407	98	41
East Kingston	117	..	2	4	6	10	86	41	8	4
Epping	120	6	22	54	30	14	59	63	43	56
Exeter	1313	6	17	20	24	556	795	412	28	31
Fremont	166	..	3	2	4	30	131	31	4	5
Greenland	131	..	1	..	1	42	65	51	2	..
Hampstead	145	..	..	1	4	22	90	46	2	2
Hampton	875	1	9	9	12	167	812	178	15	10
Hampton Falls	231	1	..	2	3	14	256	19	4	3
Kensington	67	3	12	20	17	7	41	35	20	24
Kingston	280	2	3	..	2	30	158	146	6	2
Londonderry	199	1	7	1	10	34	94	91	15	5
New Castle	106	1	8	4	2	52	35	44	2	13
Newfields	107	..	1	1	2	27	48	47	3	1
Newington	49	..	3	..	..	15	31	49	1	3
Newmarket	70	22	39	104	76	13	40	22	134	76
Newton	189	1	5	3	2	35	118	45	4	4
North Hampton	223	..	..	..	4	25	202	44	3	2
Northwood	165	..	1	1	4	32	88	73	3	3
Nottingham	68	2	4	1	6	9	46	18	5	7
Plaistow	230	..	5	8	21	41	140	101	20	12
Portsmouth—										
Ward 1	399	23	49	26	65	110	346	98	63	76
Ward 2	608	2	21	7	17	207	359	192	14	27
Ward 3	363	1	24	19	35	116	278	80	35	39
Ward 4	289	..	13	10	11	50	228	91	16	18
Ward 5	62	..	5	3	17	25	49	16	11	11
Raymond	187	4	9	12	16	17	144	51	26	13
Rye	289	1	9	12	13	62	121	173	16	14
Salem	1270	5	1	8	23	553	512	453	25	10
Sandown	102	..	..	3	2	13	73	26	3	2
Seabrook	119	3	9	4	5	21	135	38	7	10
South Hampton	57	..	1	..	..	7	40	16	1	..
Stratham	121	..	3	..	3	38	61	40	6	..
Windham	169	5	2	3	11	73	70	51	12	7
Tota's	10962	107	332	400	560	2853	6893	3768	692	570

STRAFFORD COUNTY	SEPT. 14, 1954		GOVERNOR			
	Ballots Cast, r	Ballots Cast, d	Bussey, r	Dwinell, r	Eastman, d	Shaw, d
Barrington .....	104	29	10	82	5	23
Dover—						
Ward 1 .....	316	242	20	252	26	176
Ward 2 .....	237	399	30	171	50	285
Ward 3 .....	363	133	30	305	14	99
Ward 4 .....	504	431	49	386	62	296
Ward 5 .....	39	185	4	15	17	112
Durham .....	544	54	56	439	28	22
Farmington .....	367	232	40	263	10	204
Lee .....	94	20	15	69	11	7
Madbury .....	117	11	13	85	5	6
Middleton .....	7	23	..	6	1	17
Milton .....	131	101	11	95	13	75
New Durham .....	74	19	10	48	4	11
Rochester—						
Ward 1 .....	151	103	12	104	3	95
Ward 2 .....	290	228	28	224	9	213
Ward 3 .....	143	119	18	103	9	100
Ward 4 .....	108	512	5	79	11	480
Ward 5 .....	288	104	36	209	5	94
Ward 6 .....	270	109	18	208	3	106
Rollinsford .....	129	259	16	92	35	177
Somersworth—						
Ward 1 .....	91	254	3	83	14	232
Ward 2 .....	63	245	4	48	19	208
Ward 3 .....	56	281	3	46	32	230
Ward 4 .....	16	465	2	14	17	410
Ward 5 .....	12	270	3	8	12	242
Strafford .....	100	6	8	80	3	3
Totals .....	4614	4834	444	3514	400	3923

STRAFFORD COUNTY	U. S. SENATOR— FULL TERM					U. S. SENATOR— SHORT TERM				
	Bridges, r	Courtois, d	Daniell, d	Morin, d	Sullivan, d	Cotton, r	Powell, r	Upton, r	Betley, d	Pickett, d
Barrington .....	91	..	8	4	9	9	40	53	9	12
Dover—										
Ward 1 .....	263	35	32	50	76	66	125	115	90	90
Ward 2 .....	204	26	70	98	111	59	83	87	117	156
Ward 3 .....	318	9	23	23	51	87	135	135	39	54
Ward 4 .....	403	9	64	84	176	112	186	192	128	181
Ward 5 .....	22	14	21	25	61	5	16	6	42	70
Durham .....	382	1	16	21	10	155	154	232	18	25
Farmington .....	326	16	19	137	30	59	209	89	65	63
Lee .....	76	1	6	5	6	31	34	24	2	14
Madbury .....	92	..	5	4	1	21	30	60	3	6
Middleton .....	6	..	2	9	3	..	6	..	8	4
Milton .....	112	3	35	23	16	32	70	24	23	47
New Durham .....	68	1	2	5	4	15	49	8	3	7
Rochester—										
Ward 1 .....	134	2	24	45	20	48	55	37	40	42
Ward 2 .....	250	15	47	56	59	108	86	82	95	64
Ward 3 .....	129	8	20	52	10	22	73	38	37	48
Ward 4 .....	84	45	22	316	31	25	36	36	174	199
Ward 5 .....	259	3	2	65	22	78	110	81	38	42
Ward 6 .....	231	5	20	42	23	71	73	115	46	31
Rollinsford .....	105	12	35	144	29	26	46	50	99	102
Somersworth—										
Ward 1 .....	83	3	12	200	27	10	46	33	33	200
Ward 2 .....	52	15	21	160	34	10	18	34	62	147
Ward 3 .....	53	19	14	186	32	8	24	22	66	167
Ward 4 .....	14	11	10	366	42	4	6	5	59	339
Ward 5 .....	12	12	5	220	13	2	5	4	33	190
Strafford .....	90	..	3	1	1	24	31	44	2	1
Totals .....	3859	265	538	2145	897	1087	1746	1606	1331	2301

BELKNAP COUNTY	SEPT. 14, 1954		GOVERNOR			
	Ballots Cast, r	Ballots Cast, d	Bussey, r	Dwinell, r	Eastman, d	Shaw, d
Alton .....	277	36	48	186	17	17
Barnstead .....	148	56	16	102	19	27
Belmont .....	164	39	24	113	16	13
Center Harbor .....	80	8	5	69	5	2
Gilford .....	340	16	30	266	11	2
Gilmanton .....	86	18	9	63	11	6
Laconia—						
Ward 1 .....	310	67	23	246	33	16
Ward 2 .....	229	329	17	183	113	123
Ward 3 .....	159	43	7	131	13	18
Ward 4 .....	415	84	43	319	21	44
Ward 5 .....	389	157	21	300	61	62
Ward 6 .....	460	106	53	358	43	39
Meredith .....	307	99	17	247	43	33
New Hampton .....	126	17	5	105	12	4
Sanbornton .....	105	7	3	87	2	3
Tilton .....	227	39	12	193	14	21
Totals .....	3822	1121	333	2968	434	430

BELKNAP COUNTY	U. S. SENATOR— FULL TERM					U. S. SENATOR— SHORT TERM				
	Bridges, r	Courtois, d	Daniell, d	Morin, d	Sullivan, d	Cotton, r	Powell, r	Upton, r	Betley, d	Pickett, d
Alton .....	245	1	9	16	3	58	72	128	13	14
Barnstead .....	126	..	8	27	7	43	31	69	17	19
Belmont .....	144	1	3	30	4	39	39	81	14	11
Center Harbor .....	70	..	..	5	2	50	15	14	3	3
Gilford .....	281	..	1	11	2	82	65	169	4	0
Gilmanton .....	76	..	3	13	1	36	11	36	4	8
Laconia—										
Ward 1 .....	252	..	5	43	10	84	57	159	16	25
Ward 2 .....	188	1	16	289	6	59	42	121	101	74
Ward 3 .....	131	1	1	32	2	65	12	77	13	14
Ward 4 .....	354	1	2	69	8	120	60	223	34	22
Ward 5 .....	310	..	5	136	7	142	82	155	69	36
Ward 6 .....	407	2	4	89	5	157	88	204	20	51
Meredith .....	267	..	12	62	7	98	64	135	15	53
New Hampton .....	112	..	3	6	7	70	15	38	2	10
Sanbornton .....	94	..	2	4	..	35	17	52	1	3
Tilton .....	183	..	12	23	2	85	44	93	16	19
Totals .....	3240	7	86	277	73	1223	714	1754	353	371

CARROLL COUNTY	SEPT. 14, 1954		GOVERNOR			
	Ballots Cast, r	Ballots Cast, d	Bussey, r	Dwinell, r	Eastman, d	Shaw, d
Albany .....	35	4	1	32	..	2
Bartlett .....	218	35	35	150	25	3
Brookfield .....	53	..	4	45	..	..
Chatham .....	24	3	2	19	..	2
Conway .....	881	43	122	614	21	16
Eaton .....	35	9	3	27	1	8
Effingham .....	80	7	7	64	2	4
Freedom .....	88	18	12	56	2	7
Hart's Location .....	5	1	..	5	..	1
Jackson .....	70	7	2	56	5	1
Madison .....	80	6	8	70	4	2
Moultonborough .....	364	13	71	229	6	5
Ossipee .....	285	18	32	195	6	11
Sandwich .....	202	9	8	138	5	2
Tamworth .....	281	7	17	203	3	2
Tuftonboro .....	110	..	11	90	..	..
Wakefield .....	156	32	14	120	..	27
Wolfeboro .....	496	30	29	407	3	19
Totals .....	3463	242	378	2520	83	112

CARROLL COUNTY	U. S. SENATOR— FULL TERM					U. S. SENATOR— SHORT TERM				
	Bridges, r	Courtois, d	Daniell, d	Morin, d	Sullivan, d	Cotton, r	Powell, r	Upton, r	Betley, d	Pickett, d
Albany .....	29	..	1	1	1	4	22	8	2	1
Bartlett .....	190	1	2	5	10	50	63	85	7	20
Brookfield .....	43	..	..	..	..	17	18	19	..	..
Chatham .....	22	..	1	1	..	6	5	13	..	2
Conway .....	737	1	7	13	12	194	221	435	11	14
Eaton .....	27	1	2	1	4	13	2	18	3	6
Effingham .....	68	1	1	4	1	26	32	21	1	5
Freedom .....	71	..	3	3	2	21	50	15	4	3
Hart's Location .....	5	..	..	..	1	..	1	3	..	..
Jackson .....	62	..	..	3	1	18	15	35	1	5
Madison .....	78	1	1	2	2	15	25	40	4	2
Moultonborough .....	287	..	3	6	2	92	122	121	7	2
Ossipee .....	228	..	5	10	2	120	34	115	6	9
Sandwich .....	156	1	..	1	1	68	35	81	2	1
Tamworth .....	220	..	..	3	2	108	61	95	2	2
Tuftonboro .....	101	..	..	..	..	13	24	71	..	..
Wakefield .....	139	1	5	7	13	42	59	53	12	13
Wolfeboro .....	442	..	4	15	1	115	164	211	9	7
Totals .....	2905	7	35	75	55	922	953	1439	71	92

MERRIMACK COUNTY	SEPT. 14, 1954		GOVERNOR			
	Ballots Cast, r	Ballots Cast, d	Bussey, r	Dwinell, r	Eastman, d	Shaw, d
Allenstown .....	58	382	6	50	110	208
Andover .....	161	43	10	137	28	6
Boscawen .....	232	8	21	181	7	1
Bow .....	296	8	16	225	6	2
Bradford .....	220	18	6	170	6	8
Canterbury .....	94	8	6	77	4	2
Chichester .....	118	18	7	97	16	..
Concord—						
Ward 1 .....	297	69	25	234	36	22
Ward 2 .....	296	17	22	234	3	5
Ward 3 .....	365	10	21	292	6	..
Ward 4 .....	1253	42	67	1047	19	13
Ward 5 .....	912	32	28	784	15	15
Ward 6 .....	834	67	48	605	29	28
Ward 7 .....	1629	152	110	1303	51	37
Ward 8 .....	333	34	32	261	8	16
Ward 9 .....	486	42	41	359	20	10
Danbury .....	58	11	5	47	9	..
Dunbarton .....	129	10	12	95	7	2
Epsom .....	121	23	7	102	15	4
Franklin—						
Ward 1 .....	295	76	11	219	13	36
Ward 2 .....	140	198	6	119	48	74
Ward 3 .....	347	170	21	265	46	62
Henniker .....	271	16	16	212	9	4
Hill .....	67	5	4	51	2	3
Hooksett .....	212	107	18	161	65	29
Hopkinton .....	433	19	26	361	12	6
Loudon .....	102	15	9	89	7	7
Newbury .....	103	11	..	90	8	1
New London .....	345	14	8	304	7	7
Northfield .....	174	17	12	131	5	9
Pembroke .....	327	241	28	276	40	173
Pittsfield .....	346	84	21	262	30	35
Salisbury .....	75	5	3	63	5	..
Sutton .....	140	6	7	111	5	1
Warner .....	287	17	8	247	6	9
Webster .....	81	6	3	65	3	3
Wilnot .....	66	11	4	50	9	..
Totals .....	11703	2012	695	9376	715	838

MERRIMACK COUNTY	U. S. SENATOR— FULL TERM					U. S. SENATOR— SHORT TERM				
	Bridges, r	Courtois, d	Daniell, d	Morin, d	Sullivan, d	Cotton, r	Powell, r	Upton, r	Betley, d	Pickett, d
Allenstown .....	53	14	43	264	19	18	10	31	166	101
Andover .....	131	..	22	7	2	99	25	36	11	11
Boscawen .....	201	..	..	..	3	65	16	145	3	4
Bow .....	255	..	3	..	3	42	28	223	2	3
Bradford .....	167	2	6	3	2	104	28	67	3	10
Canterbury .....	73	..	3	1	2	22	14	58	4	3
Chichester .....	98	1	3	9	..	21	19	76	3	12
Concord—										
Ward 1 .....	249	2	26	9	17	87	34	170	23	28
Ward 2 .....	260	..	5	2	3	72	118	104	4	4
Ward 3 .....	307	..	6	1	..	87	55	220	2	3
Ward 4 .....	1052	1	11	7	16	354	212	671	10	24
Ward 5 .....	759	..	12	6	13	302	103	495	14	12
Ward 6 .....	625	..	21	24	14	167	102	483	29	31
Ward 7 .....	1316	4	35	25	22	375	159	1026	40	40
Ward 8 .....	273	2	12	6	4	87	66	182	7	16
Ward 9 .....	377	2	8	4	15	127	75	273	12	13
Danbury .....	55	..	3	3	1	35	10	13	4	1
Dunbarton .....	110	..	6	2	..	28	28	72	5	3
Epsom .....	111	..	8	3	7	34	17	69	4	14
Franklin—										
Ward 1 .....	209	..	61	8	2	129	56	101	25	15
Ward 2 .....	112	1	129	43	1	72	23	41	69	52
Ward 3 .....	248	2	107	37	7	152	62	111	35	54
Henniker .....	237	..	3	6	4	116	35	115	4	7
Hill .....	57	..	3	1	1	29	6	30	1	2
Hooksett .....	192	10	23	41	18	39	68	98	58	37
Hopkinton .....	355	1	5	3	7	167	37	220	2	13
Loudon .....	93	..	1	9	3	20	20	62	6	4
Newbury .....	91	..	3	1	4	38	9	51	1	6
New London .....	299	..	7	4	2	136	55	146	4	8
Northfield .....	135	..	6	8	1	64	35	69	7	5
Pembroke .....	293	9	29	155	24	92	52	176	77	122
Pittsfield .....	303	3	15	21	20	61	96	172	22	26
Salisbury .....	60	..	5	..	..	28	16	29	2	2
Sutton .....	116	..	3	1	..	52	19	56	..	3
Warner .....	247	..	6	3	3	112	47	118	2	9
Webster .....	67	..	5	..	1	21	6	51	4	2
Wilmot .....	59	1	7	2	..	29	8	26	4	6
Totals .....	9645	55	651	719	241	3483	1769	6086	669	706

HILLSBOROUGH COUNTY	SEPT. 14, 1954		GOVERNOR			
	Ballots Cast, r	Ballots Cast, d	Bussey, r	Dwinell, r	Eastman, d	Shaw, d
Amherst .....	392	9	27	325	8	1
Antrim .....	157	8	8	130	6	2
Bedford .....	464	65	35	374	36	20
Bennington .....	78	5	6	62	4	1
Brookline .....	67	10	7	53	7	1
Deering .....	76	15	4	64	6	5
Francestown .....	131	...	10	102	...	...
Goffstown .....	805	281	70	654	121	110
Greenfield .....	60	13	2	53	9	2
Greenville .....	69	67	6	61	31	27
Hancock .....	204	10	16	160	6	2
Hillsborough .....	412	32	18	338	17	9
Hollis .....	260	7	12	223	5	2
Hudson .....	311	99	31	252	67	22
Litchfield .....	44	11	7	33	9	2
Lyndeborough .....	105	5	7	79	4	..
Manchester—						
Ward 1 .....	1506	311	90	1308	165	97
Ward 2 .....	1307	603	79	1107	267	58
Ward 3 .....	664	626	60	520	254	273
Ward 4 .....	468	578	32	367	238	252
Ward 5 .....	150	893	21	69	379	334
Ward 6 .....	657	958	106	485	372	420
Ward 7 .....	127	1108	20	87	504	463
Ward 8 .....	491	1061	65	355	428	475
Ward 9 .....	155	415	16	107	167	168
Ward 10 .....	596	703	45	473	290	325
Ward 11 .....	157	807	18	111	336	264
Ward 12 .....	206	903	27	143	317	418
Ward 13 .....	420	1402	65	274	550	674
Ward 14 .....	283	766	30	204	304	341
Mason .....	61	1	6	52	..	1
Merrimack .....	210	48	22	153	28	16
Milford .....	842	85	52	704	59	17
Mont Vernon .....	137	15	12	114	4	10
Nashua—						
Ward 1 .....	1098	142	..	..	81	42
Ward 2 .....	448	128	38	373	65	54
Ward 3 .....	42	328	3	35	121	158
Ward 4 .....	107	171	6	82	93	68
Ward 5 .....	65	382	15	38	136	184
Ward 6 .....	96	320	15	67	159	136
Ward 7 .....	130	254	16	103	112	115
Ward 8 .....	543	418	51	427	227	158
Ward 9 .....	83	586	14	50	301	225
New Boston .....	159	6	15	123	4	2
New Ipswich .....	135	7	14	99	4	3
Pelham .....	142	33	38	90	17	11
Peterborough .....	687	69	59	526	27	37
Sharon .....	24	2	2	21	2	..
Temple .....	103	2	10	79	1	..
Weare .....	278	30	22	212	25	5
Wilton .....	380	68	25	284	38	23
Windsor .....	16	2	1	13	2	..
Totals .....	16608	14868	1376	12218	6413	6033

HILLSBOROUGH COUNTY	U. S. SENATOR— FULL TERM					U. S. SENATOR— SHORT TERM				
	Bridges, r	Courtois, d	Daniell, d	Morin, d	Sullivan, d	Cotton, r	Powell, r	Upton, r	Betley, d	Pickett, d
Amherst	332	..	3	..	5	198	117	62	5	4
Antrim	147	..	2	3	3	98	22	34	1	6
Bedford	413	14	11	14	16	49	178	228	46	7
Bennington	67	..	1	1	3	29	18	30	1	3
Brookline	61	..	1	1	5	39	10	18	3	3
Deering	65	..	7	2	3	18	11	47	1	8
Francestown	104	..	..	..	..	55	28	44	..	..
Goffstown	750	68	41	99	53	197	279	319	173	53
Greenfield	53	1	5	1	4	35	15	9	2	9
Greenville	62	16	4	29	14	54	9	6	33	28
Hancock	151	1	4	1	1	135	24	40	2	6
Hillsborough	334	..	17	5	4	98	70	236	10	16
Hollis	229	..	3	1	3	193	33	29	2	3
Hudson	276	7	21	37	17	152	65	83	43	38
Litchfield	43	2	2	..	6	21	8	11	7	3
Lyndeborough	92	..	3	1	1	62	16	24	2	3
Manchester—										
Ward 1	1304	22	52	98	97	363	370	755	180	86
Ward 2	1164	63	91	171	222	250	412	623	345	175
Ward 3	575	47	86	171	255	137	187	322	382	147
Ward 4	402	36	53	184	263	102	146	204	320	191
Ward 5	118	147	128	172	322	46	32	37	540	167
Ward 6	364	119	125	187	433	263	188	228	444	272
Ward 7	102	265	117	283	403	36	48	42	770	237
Ward 8	425	166	146	373	293	92	194	185	671	239
Ward 9	130	51	51	117	141	40	53	53	151	81
Ward 10	538	122	72	150	294	59	254	258	416	194
Ward 11	157	67	101	247	280	32	58	60	474	149
Ward 12	190	159	137	422	120	38	87	61	575	167
Ward 13	355	206	152	750	195	63	176	159	860	225
Ward 14	236	80	84	234	293	58	104	112	522	145
Mason	57	..	1	..	..	44	8	9	..	1
Merrimack	182	3	14	8	19	75	54	75	24	16
Milford	749	2	15	14	45	534	158	141	29	35
Mont Vernon	122	..	4	1	7	96	22	18	6	6
Nashua—										
Ward 1	942	8	43	50	26	628	216	207	63	55
Ward 2	390	18	22	42	32	276	70	92	62	51
Ward 3	37	65	62	103	46	19	11	11	138	115
Ward 4	84	..	..	..	..	66	13	23	..	..
Ward 5	42	48	70	140	65	23	13	22	140	148
Ward 6	75	62	47	117	71	63	13	15	139	142
Ward 7	111	39	61	76	57	68	29	32	91	125
Ward 8	467	48	63	170	101	296	118	104	182	158
Ward 9	59	100	85	228	72	45	16	18	249	168
New Boston	139	..	1	..	4	84	36	35	3	1
New Ipswich	106	1	..	..	6	82	31	18	..	7
Pelham	130	5	7	7	10	42	43	49	14	10
Peterborough	569	3	27	20	12	460	94	119	14	46
Sharon	16	..	1	..	1	19	4	1	..	1
Temple	62	..	1	..	..	79	5	17	..	1
Weare	243	..	11	..	10	77	118	76	6	18
Wilton	312	2	16	10	27	182	87	99	20	35
Windsor	11	..	2	..	..	..	3	13	..	2
Totals	14144	2062	2072	4740	4360	6270	4374	5513	8161	3805

CHESHIRE COUNTY	SEPT. 14, 1954		GOVERNOR			
	Ballots Cast, r	Ballots Cast, d	Bussey, r	Dwinell, r	Eastman, d	Shaw, d
Alstead .....	108	7	9	85	6	..
Chesterfield .....	282	35	34	198	18	7
Dublin .....	165	11	12	125	4	6
Fitzwilliam .....	212	18	19	140	6	6
Gilsum .....	45	13	3	39	3	9
Harrisville .....	56	18	7	45	8	6
Hinsdale .....	301	77	50	195	33	25
Jaffrey .....	383	48	37	294	22	12
Keene—						
Ward 1 .....	509	111	50	399	55	33
Ward 2 .....	415	81	27	353	20	38
Ward 3 .....	477	65	28	387	20	28
Ward 4 .....	627	66	27	535	21	31
Ward 5 .....	375	136	12	330	61	37
Marlborough .....	225	21	16	192	14	6
Marlow .....	95	24	7	68	..	..
Nelson .....	58	5	1	47	3	1
Richmond .....	31	7	2	24	7	..
Rindge .....	171	10	17	134	..	..
Roxbury .....	12	1	1	9	..	1
Stoddard .....	26	4	..	24	1	2
Sullivan .....	47	8	3	39	4	1
Surry .....	50	13	1	43	6	1
Swanzy .....	358	65	28	284	18	24
Troy .....	140	47	16	93	14	30
Walpole .....	448	79	52	305	21	27
Westmoreland .....	180	16	14	130	4	4
Winchester .....	241	120	20	183	62	45
Totals .....	6037	1106	493	4700	431	380

CHESHIRE COUNTY	U. S. SENATOR— FULL TERM					U. S. SENATOR— SHORT TERM				
	Bridges, r	Courtois, d	Daniel, d	Morin, d	Sullivan, d	Cotton, r	Powell, r	Upton, r	Betley, d	Pickett, d
Alstead .....	93	..	2	..	3	72	20	16	1	5
Chesterfield .....	240	..	9	..	11	202	35	27	2	22
Dublin .....	115	..	4	3	2	116	27	18	2	8
Fitzwilliam .....	186	..	2	5	4	85	57	56	2	9
Gilsum .....	39	..	4	3	4	30	3	10	1	12
Harrisville .....	44	..	3	5	7	37	4	13	3	14
Hinsdale .....	262	2	15	12	29	109	121	47	17	43
Jaffrey .....	334	3	12	11	11	216	68	93	4	33
Keene—										
Ward 1 .....	424	7	28	7	43	409	79	107	11	92
Ward 2 .....	366	9	16	8	25	217	74	110	8	72
Ward 3 .....	410	1	11	9	19	268	98	96	11	50
Ward 4 .....	529	3	17	4	30	386	98	127	10	51
Ward 5 .....	316	4	48	12	40	220	76	72	9	119
Marlborough .....	207	2	6	5	5	185	27	11	..	19
Marlow .....	75	..	..	..	..	57	22	5	..	..
Nelson .....	48	..	3	..	1	31	10	15	..	5
Richmond .....	28	..	1	1	5	18	8	3	..	6
Rindge .....	153	..	..	..	..	104	21	42	..	..
Roxbury .....	8	1	..	..	..	5	1	3	..	1
Stoddard .....	24	1	..	1	2	14	4	7	1	3
Sullivan .....	44	1	..	3	1	23	8	13	..	7
Surry .....	44	..	3	1	2	27	7	12	..	11
Swanzy .....	314	3	16	3	16	196	73	73	10	44
Troy .....	121	2	7	9	27	86	28	20	6	38
Walpole .....	343	6	6	6	34	290	52	65	20	39
Westmoreland .....	150	1	2	..	5	114	25	30	3	8
Winchester .....	216	5	59	9	34	124	47	66	9	105
Totals .....	5133	51	274	119	360	3641	1093	1157	130	816

SULLIVAN COUNTY	SEPT. 14, 1954		GOVERNOR			
	Ballots Cast, r	Ballots Cast, d	Bussey, r	Dwinell, r	Eastman, d	Shaw, d
Acworth .....	80	8	10	63	7	..
Charlestown .....	421	44	34	334	28	11
Claremont—						
Ward 1 .....	672	180	36	562	87	65
Ward 2 .....	933	143	29	822	60	49
Ward 3 .....	249	224	8	216	91	95
Cornish .....	141	10	6	126	3	5
Croydon .....	54	11	4	36	6	3
Goshen .....	86	21	1	75	11	2
Grantham .....	43	18	..	40	9	3
Langdon .....	49	3	1	44	2	1
Lempster .....	46	13	5	38	10	5
Newport .....	835	206	18	710	137	43
Plainfield .....	171	35	8	149	23	5
Springfield .....	49	7	2	41	6	1
Sunapee .....	252	21	7	226	16	1
Unity .....	57	9	3	50	2	1
Washington .....	31	8	..	29	6	2
Totals .....	4169	961	172	3561	504	292

SULLIVAN COUNTY	U. S. SENATOR— FULL TERM					U. S. SENATOR— SHORT TERM				
	Bridges, r	Courtois, d	Daniell, d	Morin, d	Sullivan, d	Cotton, r	Powell, r	Upton, r	Betley, d	Pickett, d
Acworth .....	77	..	1	2	3	52	16	9	2	5
Charlestown .....	346	..	17	9	13	281	59	66	7	32
Claremont—										
Ward 1 .....	545	25	38	51	47	425	110	127	65	75
Ward 2 .....	805	10	27	47	34	599	134	184	58	53
Ward 3 .....	193	15	53	92	40	148	48	45	71	115
Cornish .....	120	1	2	..	6	108	13	18	4	3
Croydon .....	46	..	4	1	1	32	7	12	1	5
Goshen .....	71	..	10	1	2	54	17	13	1	12
Grantham .....	35	..	5	3	5	28	9	4	6	6
Langdon .....	43	..	..	1	2	29	7	10	..	..
Lempster .....	45	..	2	1	8	34	8	3	2	9
Newport .....	713	2	53	50	55	455	120	225	45	116
Plainfield .....	119	1	9	4	13	129	21	15	12	20
Springfield .....	42	..	3	4	..	32	13	4	..	7
Sunapee .....	225	..	4	6	4	179	39	29	3	10
Unity .....	54	..	2	1	..	33	15	7	1	3
Washington .....	31	..	1	1	3	14	7	10	..	7
Totals .....	3510	54	231	274	236	2632	643	781	278	478

GRAFTON COUNTY	SEPT. 14, 1954		GOVERNOR			
	Ballots Cast, r	Ballots Cast, d	Bussey, r	Dwinell, r	Eastman, d	Shaw, d
Alexandria .....	76	9	3	57	5	2
Ashland .....	181	51	12	146	23	19
Bath .....	78	11	3	59	9	2
Benton .....	16	8	..	15	2	2
Bethlehem .....	168	11	14	123	4	3
Bridgewater .....	30	1	1	27	..	..
Bristol .....	359	19	17	300	8	9
Campton .....	307	42	16	246	18	14
Canaan .....	237	12	13	202	6	3
Dorchester .....	30	..	..	25	..	..
Easton .....	16	4	..	15	4	..
Ellsworth .....	7	..	1	6	..	..
Enfield .....	191	22	6	175	14	6
Franconia .....	375	150	5	108	8	2
Grafton .....	66	4	1	54	3	1
Groton .....	18	4	3	12	..	1
Hanover .....	895	67	26	826	43	15
Haverhill .....	533	28	19	453	18	5
Hebron .....	45	2	..	41	2	..
Holderness .....	179	12	19	137	6	4
Landaff .....	44	5	4	32	2	1
Lebanon .....	1340	202	51	1249	85	76
Lincoln .....	150	36	7	114	16	18
Lisbon .....	276	29	11	234	16	10
Littleton .....	639	57	31	517	28	16
Lyman .....	24	8	..	22	4	3
Lyme .....	159	6	3	147	5	..
Monroe .....	115	7	..	100	4	3
Orange .....	14	9	..	13	7	1
Orford .....	103	5	1	99	4	1
Piermont .....	81	12	..	76	11	1
Plymouth .....	558	35	16	497	13	16
Rumney .....	99	10	1	91	2	5
Thornton .....	57	7	1	50	4	2
Warren .....	118	6	3	95	1	5
Waterville .....	8	..	..	8	..	..
Wentworth .....	43	6	2	33	4	2
Woodstock .....	78	38	2	65	9	20
Totals .....	7713	935	292	6469	388	268

GRAFTON COUNTY	U. S. SENATOR— FULL TERM					U. S. SENATOR— SHORT TERM				
	Bridges, r	Courtois, d	Daniell, d	Morin, d	Sullivan, d	Cotton, r	Powell, r	Upton, r	Betley, d	Pickett, d
Alexandria .....	66	..	2	5	1	65	3	6	3	3
Ashland .....	163	..	6	30	7	124	43	11	14	24
Bath .....	60	..	2	1	6	47	16	13	3	5
Benton .....	14	..	3	..	2	15	..	1	1	1
Bethlehem .....	135	..	5	1	1	111	49	10	4	2
Bridgewater .....	25	..	..	..	..	26	2	..	..	..
Bristol .....	306	..	9	5	4	276	38	42	5	11
Campton .....	258	2	8	14	8	218	42	29	10	16
Canaan .....	193	1	1	1	6	162	34	40	1	8
Dorchester .....	23	..	..	..	..	16	5	8	..	..
Easton .....	14	..	3	..	..	14	..	2	..	1
Ellsworth .....	7	..	..	..	..	2	1	4	..	..
Enfield .....	163	..	7	4	10	158	23	12	11	10
Franconia .....	101	2	2	4	1	96	10	20	6	3
Grafton .....	59	..	..	2	2	38	19	7	1	3
Groton .....	17	1	..	..	..	10	1	7	..	1
Hanover .....	562	1	20	23	11	761	24	98	14	39
Haverhill .....	465	5	7	6	8	351	86	87	10	12
Hebron .....	32	..	2	..	..	31	1	14	1	1
Holderness .....	147	1	3	4	1	101	34	40	3	5
Landaff .....	41	..	..	..	1	28	2	14	2	..
Lebanon .....	1014	23	49	50	39	1152	90	109	48	101
Lincoln .....	127	..	4	16	11	110	14	23	20	8
Lisbon .....	238	1	10	8	8	211	24	35	13	..
Littleton .....	542	6	16	10	16	442	123	64	18	23
Lyman .....	23	..	2	2	2	20	..	2	2	4
Lyme .....	120	2	3	..	..	131	7	22	3	1
Monroe .....	107	..	2	2	2	104	4	6	1	4
Orange .....	12	..	2	1	2	11	1	2	..	4
Orford .....	90	..	2	..	1	77	11	14	..	3
Piermont .....	73	1	5	4	2	56	12	9	1	9
Plymouth .....	480	..	3	20	5	390	41	120	5	17
Rumney .....	95	1	5	1	1	71	14	14	1	7
Thornton .....	48	..	1	1	2	45	3	9	3	1
Warren .....	104	..	2	3	1	101	6	10	2	2
Waterville .....	8	..	..	..	..	5	..	3	..	..
Wentworth .....	35	..	2	3	..	32	5	5	..	3
Woodstock .....	74	..	10	10	4	58	8	10	9	14
Totals .....	6041	47	198	231	165	5666	796	924	215	346

COOS COUNTY	SEPT. 14, 1954		GOVERNOR			
	Ballots Cast, r	Ballots Cast, d	Bussey, r	Dwinell, r	Eastman, d	Shaw, d
Berlin—						
Ward 1 .....	237	254	21	175	90	71
Ward 2 .....	279	391	30	190	146	110
Ward 3 .....	690	289	57	447	52	116
Ward 4 .....	65	597	3	47	216	185
Carroll .....	73	15	10	53	9	1
Clarksville .....	11	6	2	9	2	2
Colebrook .....	268	25	16	209	21	3
Columbia .....	23	4	..	21	4	..
Dalton .....	54	14	5	39	10	2
Dummer .....	43	1	4	25	1	..
Errol .....	20	5	2	17	4	1
Gorham .....	220	77	18	172	24	35
Jefferson .....	74	3	4	62	1	..
Lancaster .....	530	106	36	417	40	42
Milan .....	90	21	9	66	9	8
Millsfield .....	5	1	..	5	1	..
Northumberland .....	245	240	7	200	141	40
Pittsburg .....	165	31	22	102	8	10
Randolph .....	30	..	7	19	..	..
Shelburne .....	47	2	3	42	2	..
Stark .....	19	11	1	11	8	3
Stewartstown .....	72	7	8	47	2	..
Stratford .....	60	30	5	48	18	8
Wentworth's Location	15	6	..	13	..	2
Whitefield .....	289	30	21	225	20	3
Totals .....	3624	2166	291	2661	829	642

COOS COUNTY	U. S. SENATOR— FULL TERM					U. S. SENATOR— SHORT TERM				
	Bridges, r	Courtois, d	Daniell, d	Morin, d	Sullivan, d	Cotton, r	Powell, r	Upton, r	Betley, d	Pickett, d
Berlin—										
Ward 1 .....	196	24	31	94	34	104	67	54	76	82
Ward 2 .....	229	19	49	164	60	114	63	78	101	141
Ward 3 .....	544	9	22	130	21	261	226	140	60	91
Ward 4 .....	43	37	35	325	57	22	14	23	178	191
Carroll .....	65	..	5	4	2	41	23	5	6	4
Clarksville .....	9	..	1	2	1	4	6	1	1	2
Colebrook .....	227	1	5	12	4	197	31	33	15	5
Columbia .....	23	..	3	..	1	19	3	1	1	3
Dalton .....	49	2	2	4	4	28	5	18	5	4
Dummer .....	40	..	1	..	..	32	1	6	1	..
Errol .....	20	..	1	2	1	12	3	6	3	1
Gorham .....	191	1	18	13	23	118	51	48	12	42
Jefferson .....	70	1	1	..	..	52	9	8	2	..
Lancaster .....	477	8	14	25	37	330	59	136	17	59
Milan .....	78	..	2	9	4	49	15	23	6	9
Millsfield .....	5	..	..	1	..	4	..	1	1	..
Northumberland .....	212	2	40	51	86	177	36	21	72	94
Pittsburg .....	134	..	16	3	4	80	26	47	7	11
Randolph .....	25	..	..	..	..	20	9	..	..	..
Shelburne .....	44	..	..	1	..	31	11	4	..	1
Stark .....	15	..	3	4	2	13	3	3	4	4
Stewartstown .....	59	..	2	1	..	53	13	6	4	..
Stratford .....	53	..	3	9	14	51	4	3	6	19
Wentworth's Locatior	15	..	..	1	1	10	2	3	..	2
Whitefield .....	262	..	4	4	14	162	43	82	8	12
Totals .....	3085	104	258	859	370	1984	723	750	586	777

FIRST CONGRESSIONAL DISTRICT	REPRESENTATIVE IN CONGRESS				
	Merrow, r	Thomson, r	Fortin, d	McIntyre, d	Penn, d
Albany .....	26	7	1	1	1
Allenstown .....	49	6	111	203	11
Alton .....	230	33	1	32	..
Atkinson .....	61	15	..	8	2
Auburn .....	142	33	5	10	8
Barnstead .....	110	18	2	41	2
Barrington .....	78	18	1	15	8
Bartlett .....	170	18	3	28	2
Bedford .....	331	93	39	18	6
Belmont .....	111	32	2	33	1
Brentwood .....	83	108	1	3	..
Brookfield .....	42	10	..	..	..
Candia .....	120	52	3	10	2
Canterbury .....	74	15	..	5	2
Center Harbor ....	58	19	..	7	..
Chatham .....	23	..	..	2	..
Chester .....	158	40	2	2	2
Chichester .....	86	17	..	14	..
Conway .....	706	113	9	23	2
Danville .....	99	34	2	3	1
Deerfield .....	68	24	..	42	4
Derry .....	847	337	26	135	18
Dover—					
Ward 1 .....	236	53	51	107	33
Ward 2 .....	175	48	76	187	56
Ward 3 .....	287	56	19	76	8
Ward 4 .....	366	99	30	298	41
Ward 5 .....	15	9	23	86	14
Durham .....	399	124	1	36	10
East Kingston ....	83	47	1	9	2
Eaton .....	29	4	..	6	3
Effingham .....	72	7	1	4	1
Epping .....	82	48	9	105	7
Epsom .....	99	15	2	15	3
Exeter .....	661	1025	6	65	4
Farmington .....	257	76	27	174	5
Freedom .....	78	4	1	8	1
Fremont .....	114	54	1	8	1
Gilford .....	242	62	2	12	..
Gilmanton .....	68	13	..	15	1
Goffstown .....	588	138	151	74	25
Greenland .....	101	51	..	1	1
Hampstead .....	109	45	..	3	1
Hampton .....	626	394	2	26	2
Hampton Falls ....	138	123	..	7	1
Hart's Location .....	5	..	..	1	..
Hooksett .....	150	44	31	55	12
Hudson .....	236	43	28	49	11

FIRST CONGRESSIONAL DISTRICT (Continued)	REPRESENTATIVE IN CONGRESS				
	Merron, r	Thomson, r	Fortin, d	McIntyre, d	Penn, d
Jackson .....	65	3	1	6	..
Kensington .....	42	35	5	36	11
Kingston .....	191	122	2	5	1
Laconia—					
Ward 1 .....	235	41	..	60	5
Ward 2 .....	186	24	4	301	11
Ward 3 .....	125	16	1	40	1
Ward 4 .....	316	60	1	75	3
Ward 5 .....	276	65	5	140	1
Ward 6 .....	358	66	2	97	2
Lee .....	68	21	1	12	3
Litchfield .....	37	5	4	5	1
Londonderry .....	141	63	6	14	2
Loudon .....	71	29	..	14	..
Madbury .....	81	25	1	8	1
Madison .....	70	9	1	4	1
Manchester—					
Ward 1 .....	1138	284	77	153	56
Ward 2 .....	934	290	129	318	133
Ward 3 .....	484	124	168	283	115
Ward 4 .....	319	109	156	319	65
Ward 5 .....	81	24	305	256	218
Ward 6 .....	424	187	241	467	153
Ward 7 .....	94	25	497	388	204
Ward 8 .....	337	106	491	313	184
Ward 9 .....	90	45	113	173	70
Ward 10 .....	390	149	243	291	131
Ward 11 .....	105	28	289	347	93
Ward 12 .....	141	42	428	192	188
Ward 13 .....	303	79	574	285	459
Ward 14 .....	190	63	262	301	149
Meredith .....	226	55	1	81	5
Merrimack .....	132	50	8	27	5
Middleton .....	7	..	3	10	..
Milton .....	94	28	9	70	6
Moultonborough .....	221	108	1	10	1
New Castle .....	77	47	1	14	3
New Durham .....	51	20	1	7	3
New Hampton .....	107	13	2	14	..
Newfields .....	67	56	1	2	1
Newington .....	57	32	1	..	2
Newmarket .....	51	28	69	151	17
Newton .....	117	85	2	3	6
Northfield .....	114	34	1	11	..
North Hampton .....	156	95	..	3	2
Northwood .....	129	46	..	5	1
Nottingham .....	52	22	2	10	1
Ossinee .....	252	22	2	12	..

FIRST CONGRESSIONAL DISTRICT <i>(Concluded)</i>	REPRESENTATIVE IN CONGRESS				
	Morrow, r	Thomson, r	Fortin, d	McIntyre, d	Penn, d
Pelham .....	116	14	9	9	5
Pembroke .....	234	63	31	170	8
Pittsfield .....	245	46	7	45	5
Plaistow .....	181	78	2	30	4
Portsmouth—					
Ward 1 .....	295	188	24	144	17
Ward 2 .....	433	249	3	40	3
Ward 3 .....	252	166	9	78	8
Ward 4 .....	182	151	5	26	3
Ward 5 .....	41	30	2	18	2
Raymond .....	110	87	9	25	10
Rochester—					
Ward 1 .....	111	20	21	52	3
Ward 2 .....	233	33	54	78	59
Ward 3 .....	110	20	31	55	5
Ward 4 .....	81	16	147	190	64
Ward 5 .....	217	49	39	37	14
Ward 6 .....	209	38	27	50	10
Rollinsford .....	92	26	56	55	10
Rye .....	210	132	..	30	3
Salem .....	996	364	8	17	9
Sanbornton .....	82	17	..	5	..
Sandown .....	67	37	..	3	2
Sandwich .....	136	28	..	6	1
Seabrook .....	100	56	3	16	3
Somersworth—					
Ward 1 .....	70	16	33	192	10
Ward 2 .....	53	8	63	150	9
Ward 3 .....	39	11	45	175	22
Ward 4 .....	12	3	85	323	11
Ward 5 .....	6	6	37	198	6
South Hampton .....	22	37	1	..	..
Strafford .....	74	22	1	1	..
Stratham .....	65	66	2	4	..
Tamworth .....	240	24	3	2	..
Tilton .....	161	48	1	34	1
Tuftsboro .....	83	22	..	..	..
Wakefield .....	94	55	1	23	5
Windham .....	147	36	10	5	3
Wolfeboro .....	417	67	1	19	3
Totals .....	24306	8833	5551	9675	2956

SECOND CONGRESSIONAL DISTRICT	REPRESENTATIVE IN CONGRESS								
	Bass, r	Brown, r	Collyer, r	Hall, r	Moore, r	Snell, r	Teague, r	Warren, r	Brown, d
Acworth .....	33	10	1	1	..	4	26	2	7
Alexandria .....	23	17	1	..	5	3	20	1	5
Alstead .....	35	15	4	13	..	3	33	1	5
Amherst .....	204	31	2	2	1	11	111	6	8
Andover .....	67	20	1	2	5	23	33	1	25
Antrim .....	72	24	2	2	..	2	38	1	5
Ashland .....	30	17	5	2	..	13	81	11	35
Bath .....	20	1	3	1	..	23	26	1	9
Bernington .....	43	14	..	2	..	..	14	1	4
Benton .....	7	..	1	..	..	..	7	..	4
Berlin—									
Ward 1 .....	74	51	4	..	3	3	68	7	127
Ward 2 .....	77	41	9	7	7	7	85	6	209
Ward 3 .....	83	221	14	18	10	12	218	10	156
Ward 4 .....	13	11	2	2	1	3	11	4	330
Bethlehem .....	37	8	6	1	2	8	92	..	6
Boscawen .....	119	31	2	..	2	31	43	..	7
Bow .....	103	42	3	3	4	11	102	3	6
Bradford .....	25	154	1	..	..	1	35	1	11
Bridgewater .....	20	2	..	..	..	1	6	1	..
Bristol .....	177	8	1	1	2	15	137	3	13
Brookline .....	48	2	..	3	..	2	6	4	8
Campton .....	32	27	7	2	4	17	184	8	28
Canaan .....	102	25	..	..	8	14	67	2	7
Carroll .....	11	7	4	1	1	4	24	9	9
Charlestown .....	158	41	3	5	1	1	205	4	33
Chesterfield .....	86	18	3	39	..	6	90	7	18
Claremont—									
Ward 1 .....	224	107	6	9	2	9	268	7	131
Ward 2 .....	284	173	5	6	6	9	426	4	100
Ward 3 .....	59	58	6	1	1	1	109	1	158
Clarksville .....	2	3	..	1	..	..	2	1	3
Colebrook .....	62	18	6	7	3	6	143	5	19
Columbia .....	8	1	2	..	..	..	11	1	2
Concord—									
Ward 1 .....	128	44	1	..	2	45	70	1	41
Ward 2 .....	114	36	..	..	1	8	123	2	8
Ward 3 .....	149	45	4	1	1	13	142	1	..
Ward 4 .....	521	122	2	5	2	29	512	5	29
Ward 5 .....	455	106	2	12	1	17	288	4	23
Ward 6 .....	269	64	1	..	3	..	389	4	51
Ward 7 .....	679	305	10	3	3	32	488	9	66
Ward 8 .....	117	32	8	2	3	5	150	6	21
Ward 9 .....	165	44	1	..	..	11	255	4	23
Cornish .....	53	15	1	..	2	..	59	4	8
Croydon .....	12	9	..	..	1	..	29	..	6
Dalton .....	19	2	10	..	..	1	10	5	10
Danbury .....	15	14	1	1	2	5	18	..	7

SECOND CONGRESSIONAL DISTRICT (Continued)	REPRESENTATIVE IN CONGRESS								
	Bass, r	Brown, r	Collyer, r	Hall, r	Moore, r	Snell, r	Teague, r	Warren, r	Brown, d
Deering .....	43	17	..	2	..	3	9	1	10
Dorchester .....	9	1	..	..	1	2	13	1	..
Dublin .....	105	13	..	2	..	2	35	1	11
Dummer .....	5	31	..	..	..	1	2	1	1
Dunbarton .....	32	20	2	..	2	2	53	4	8
Easton .....	3	1	2	..	..	2	8	..	4
Ellsworth .....	1	4	..	..	..	..	1	1	..
Enfield .....	71	14	1	3	6	9	77	6	18
Errol .....	4	4	2	..	2	1	6	2	4
Fitzwilliam .....	67	18	2	10	..	1	69	10	..
Francestown .....	53	34	1	..	..	..	38	1	..
Franconia .....	38	6	3	..	2	10	64	1	8
Franklin—									
Ward 1 .....	106	28	1	1	2	83	51	1	35
Ward 2 .....	37	9	1	..	1	54	28	..	100
Ward 3 .....	82	18	..	1	4	153	64	..	80
Gilsum .....	20	7	..	..	..	..	..	..	8
Gorham .....	82	27	8	8	3	11	49	14	45
Goshen .....	15	10	..	..	..	2	57	..	12
Grafton .....	18	5	..	2	5	2	26	..	4
Grantham .....	9	2	..	..	..	4	26	..	13
Greenfield .....	32	7	1	4	..	1	12	1	10
Greenville .....	49	3	..	..	1	3	12	..	55
Groton .....	4	4	..	..	..	1	8	..	..
Hancock .....	155	8	2	4	2	2	20	1	5
Hanover .....	663	70	11	2	3	2	107	3	49
Harrisville .....	42	1	..	4	..	..	6	1	15
Haverhill .....	127	25	31	6	11	43	255	3	21
Hebron .....	17	9	1	..	..	3	13	..	2
Henniker .....	83	95	..	1	1	7	66	4	11
Hill .....	37	5	..	..	..	13	8	1	2
Hillsborough .....	182	80	..	2	..	3	101	13	22
Hinsdale .....	94	24	5	28	8	10	82	11	60
Holderness .....	54	24	8	7	6	12	45	7	1
Hollis .....	150	34	1	..	2	18	44	9	4
Hopkinton .....	204	69	..	1	1	4	134	4	15
Jaffrey .....	211	25	2	5	2	4	119	4	32
Jefferson .....	12	8	1	3	..	18	24	1	..
Keene—									
Ward 1 .....	186	77	9	37	..	5	166	4	70
Ward 2 .....	161	65	6	27	..	7	121	5	51
Ward 3 .....	168	70	4	55	1	18	129	4	45
Ward 4 .....	248	92	6	71	2	7	167	9	50
Ward 5 .....	168	51	4	19	5	10	105	1	85
Lancaster .....	180	30	7	3	1	44	214	11	69
Landaff .....	3	..	5	..	..	28	4	1	1
Langdon .....	9	5	2	1	..	..	31	..	..

SECOND CONGRESSIONAL DISTRICT <i>(Continued)</i>	REPRESENTATIVE IN CONGRESS								
	Bass, r	Brown, r	Collyer, r	Hall, r	Moore, r	Snell, r	Teague, r	Warren, r	Brown, d
Lebanon .....	625	112	10	7	25	33	431	10	141
Lempster .....	12	3	..	1	..	..	27	2	11
Lincoln .....	30	7	1	..	..	2	101	1	29
Lisbon .....	51	..	33	..	..	102	83	1	20
Littleton .....	119	17	48	..	..	41	369	5	44
Lyman .....	6	..	2	..	..	15	1	..	6
Lyme .....	81	9	3	4	1	2	51	..	4
Lyndeborough .....	56	4	1	..	..	1	43	..	3
Marlborough .....	112	14	..	7	..	6	76	..	18
Marlow .....	19	13	3	2	..	1	43	2	..
Mason .....	46	3	1	..	..	2	5	2	1
Milan .....	31	13	1	1	3	3	25	2	12
Milford .....	289	36	2	3	2	43	442	13	62
Millsfield .....	..	3	..	..	..	..	2	..	1
Monroe .....	28	3	9	..	2	2	63	1	7
Mont Vernon .....	55	1	..	..	1	2	73	2	11
Nashua—									
Ward 1 .....	485	79	3	5	..	9	439	50	102
Ward 2 .....	168	18	3	..	..	1	220	28	96
Ward 3 .....	10	3	..	1	..	..	22	6	227
Ward 4 .....	38	5	..	1	1	..	39	17	..
Ward 5 .....	24	2	..	..	..	2	15	12	241
Ward 6 .....	28	3	..	1	2	2	47	9	222
Ward 7 .....	29	8	..	1	..	1	75	12	189
Ward 8 .....	127	19	2	4	2	2	316	49	298
Ward 9 .....	15	6	1	2	1	3	37	6	348
Nelson .....	31	2	1	4	17	1	..	..	4
New Boston .....	38	25	4	..	1	5	77	3	3
Newbury .....	14	54	..	..	..	..	32	..	7
New Ipswich .....	88	5	1	2	..	6	20	3	7
New London .....	204	41	..	1	..	8	80	..	13
Newport .....	225	39	..	7	2	7	540	..	137
Northumberland .....	47	8	..	2	2	8	156	1	144
Orange .....	7	6	..	..	..	1	..	..	4
Orford .....	68	9	..	3	3	2	14	..	2
Peterborough .....	506	29	..	1	..	1	134	1	60
Piermont .....	33	18	3	2	..	10	10	..	9
Pittsburg .....	18	15	3	6	2	2	73	6	16
Plainfield .....	52	18	2	4	1	2	78	1	30
Plymouth .....	127	30	10	21	8	50	265	3	25
Randolph .....	14	6	..	..	1	1	7	1	..
Richmond .....	11	3	1	1	..	..	11	1	6
Rindge .....	113	10	..	3	..	1	36	1	..
Roxbury .....	4	2	1	2	..	..	2	..	1
Rumney .....	43	12	2	3	3	7	24	1	5
Salisbury .....	17	16	..	..	..	20	18	..	4
Sharon .....	18	2	..	..	..	..	4	..	1
Shelburne .....	14	3	..	..	1	3	23	1	1

SECOND CONGRESSIONAL DISTRICT (Concluded)	REPRESENTATIVE IN CONGRESS								
	Bass, r	Brown, r	Collyer, r	Hall, r	Moore, r	Snell, r	Teague, r	Warren, r	Brown, d
Springfield .....	12	5	1	..	2	1	24	1	7
Stark .....	3	3	..	..	..	1	8	1	9
Stewartstown .....	33	5	2	1	2	1	17	3	3
Stoddard .....	12	6	1	2	..	..	4	..	3
Stratford .....	28	2	..	1	..	3	17	3	25
Sullivan .....	23	6	1	3	..	..	12	..	5
Sunapee .....	53	18	..	..	..	4	174	..	10
Surry .....	18	7	..	10	..	..	11	1	6
Sutton .....	27	72	..	1	1	5	30	..	1
Swanzy .....	127	54	9	17	3	15	96	7	42
Temple .....	80	2	..	1	..	..	18	1	1
Thornton .....	11	4	3	1	..	4	23	2	4
Troy .....	47	19	1	12	2	..	33	5	34
Unity .....	11	11	..	..	..	..	34	..	4
Walpole .....	162	27	4	53	3	5	111	27	44
Warner .....	52	142	1	1	..	5	71	3	11
Warren .....	37	18	4	..	4	5	33	3	2
Washington .....	7	7	..	..	..	3	14	..	5
Waterville .....	6	..	..	..	..	2	..	..	..
Weare .....	103	50	5	5	1	6	88	5	22
Webster .....	20	35	1	..	..	6	11	..	4
Wentworth .....	6	8	1	2	2	6	9	4	2
Wentworth's Location .....	6	2	..	..	..	1	3	3	..
Westmoreland .....	64	12	9	50	..	..	31	3	8
Whitefield .....	78	25	12	6	3	19	117	9	17
Wilmot .....	17	13	1	..	..	13	13	1	7
Wilton .....	194	12	..	2	1	6	154	2	42
Winchester .....	81	29	5	13	..	4	84	7	106
Windsor .....	6	2	..	..	..	..	8	..	2
Woodstock .....	21	6	3	3	1	2	35	..	25
Totals .....	14594	4522	489	750	269	1541	13855	644	5840

COUNCILOR DISTRICT No. 1	Parker Merrow, r	COUNCILOR DISTRICT No. 1	Parker Merrow, r
Albany .....	31	Jackson .....	58
Alexandria .....	55	Jefferson .....	62
Ashland .....	133	Lancaster .....	399
Bartlett .....	171	Landaff .....	33
Bath .....	56	Lebanon .....	984
Benton .....	13	Lincoln .....	95
Berlin—		Lisbon .....	210
Ward 1 .....	147	Littleton .....	461
Ward 2 .....	166	Lyman .....	20
Ward 3 .....	..	Lyme .....	112
Ward 4 .....	34	Madison .....	79
Bethlehem .....	108	Milan .....	62
Bridgewater .....	22	Millsfield .....	4
Bristol .....	267	Monroe .....	86
Campton .....	232	Moultonborough .....	268
Canaan .....	169	Northumberland .....	176
Carroll .....	53	Orange .....	12
Chatham .....	20	Orford .....	84
Clarksville .....	3	Ossipee .....	196
Colebrook .....	189	Piermont .....	64
Columbia .....	18	Pittsburg .....	82
Conway .....	725	Plymouth .....	448
Dalton .....	36	Randolph .....	24
Dorchester .....	24	Rumney .....	78
Dummer .....	37	Sandwich .....	135
Easton .....	8	Shelburne .....	41
Eaton .....	28	Stark .....	12
Effingham .....	68	Stewartstown .....	46
Ellsworth .....	7	Stratford .....	46
Enfield .....	139	Tamworth .....	202
Errol .....	16	Thornton .....	46
Franconia .....	97	Tuftonboro .....	98
Freedom .....	71	Warren .....	67
Gorham .....	160	Waterville .....	8
Grafton .....	45	Wentworth .....	30
Groton .....	12	Wentworth's Location ..	9
Hanover .....	696	Whitefield .....	223
Hart's Location .....	4	Wolfeboro .....	442
Haverhill .....	397	Woodstock .....	59
Hebron .....	26		
Holderness .....	130	Total .....	10174

COUNCILOR DISTRICT No. 2			COUNCILOR DISTRICT No. 2		
	Durell, r	Wentworth d		Durell, r	Wentworth d
Alton .....	209	..	Newington .....	71	..
Atkinson .....	55	..	Newmarket .....	63	..
Barnstead .....	105	..	Newton .....	143	..
Barrington .....	86	..	North Hampton ...	207	..
Belmont .....	118	..	Northwood .....	139	..
Brentwood .....	120	..	Nottingham .....	56	..
Brookfield .....	42	..	Plaistow .....	204	..
Danville .....	109	..	Portsmouth—		
Deerfield .....	72	..	Ward 1 .....	380	..
Dover—			Ward 2 .....	562	..
Ward 1 .....	237	10	Ward 3 .....	343	..
Ward 2 .....	178	14	Ward 4 .....	242	..
Ward 3 .....	290	..	Ward 5 .....	54	..
Ward 4 .....	363	39	Rochester—		
Ward 5 .....	19	..	Ward 1 .....	100	..
Durham .....	391	..	Ward 2 .....	207	..
East Kingston .....	92	..	Ward 3 .....	113	..
Epping .....	92	..	Ward 4 .....	71	..
Exeter .....	1203	..	Ward 5 .....	215	..
Farmington .....	268	20	Ward 6 .....	193	..
Fremont .....	122	..	Rollinsford .....	100	1
Gilford .....	250	..	Rye .....	292	..
Gilmanton .....	69	..	Sandown .....	83	..
Greenland .....	138	..	Seabrook .....	86	..
Hampstead .....	118	..	Somersworth—		
Hampton .....	723	..	Ward 1 .....	74	76
Hampton Falls .....	185	..	Ward 2 .....	47	62
Kensingston .....	52	..	Ward 3 .....	42	49
Kingston .....	236	..	Ward 4 .....	15	122
Lee .....	71	..	Ward 5 .....	11	105
Madbury .....	86	..	South Hampton ...	55	..
Middleton .....	7	..	Strafford .....	86	..
Milton .....	78	4	Stratham .....	109	..
New Castle .....	101	..	Wakefield .....	116	..
New Durham .....	57	..			
Newfields .....	95	..	Totals .....	10916	502

COUNCILOR DISTRICT No. 3	Champagne, d	COUNCILOR DISTRICT No. 3	Champagne, d
Auburn .....	22	Ward 7 .....	..
Candia .....	14	Ward 8 .....	893
Chester .....	5	Ward 9 .....	292
Derry .....	115	Ward 10 .....	561
Hooksett .....	96	Ward 11 .....	750
Londonderry .....	14	Ward 12 .....	875
Manchester—		Ward 13 .....	1201
Ward 1 .....	254	Ward 14 .....	618
Ward 2 .....	528	Raymond .....	40
Ward 3 .....	493	Salem .....	27
Ward 4 .....	286	Windham .....	16
Ward 5 .....	703		
Ward 6 .....	212	<b>Total</b> .....	<b>8015</b>

COUNCILOR DISTRICT No. 4	Burns, r	Dimtsios, r	Flanders, r	Fletcher, r	Janelle, d
Alstead .....	18	3	26	38	5
Amherst .....	183	12	31	139	9
Antrim .....	19	2	58	51	4
Bedford .....	217	7	86	111	54
Bennington .....	21	8	22	14	3
Brookline .....	16	7	7	31	6
Chesterfield .....	39	12	93	55	14
Deering .....	14	1	25	29	7
Dublin .....	26	13	36	45	8
Fitzwilliam .....	11	11	45	81	5
Francestown .....	61	2	17	27	..
Gilsum .....	3	1	17	13	7
Goffstown .....	584	12	104	71	206
Greenfield .....	20	..	11	18	9
Greenville .....	10	13	11	27	56
Hancock .....	50	7	44	58	4
Harrisville .....	7	2	18	22	11
Hillsborough .....	45	9	170	126	21
Hinsdale .....	89	14	60	63	48
Hollis .....	150	25	19	56	6
Hudson .....	62	87	47	100	71
Jaffrey .....	51	4	138	130	28
Keene--					
Ward 1 .....	89	38	229	91	58
Ward 2 .....	111	15	151	86	35
Ward 3 .....	105	26	164	97	32
Ward 4 .....	167	18	219	147	37
Ward 5 .....	81	20	166	68	76
Litchfield .....	11	5	11	15	9
Lyndeborough .....	29	6	21	38	5
Marlborough .....	20	6	57	113	15
Marlow .....	15	8	14	38	..
Mason .....	9	7	18	20	1
Merrimack .....	53	30	43	67	35
Milford .....	237	63	107	395	62
Mont Vernon .....	74	6	9	45	12
Nashua--					
Ward 1 .....	238	408	176	230	120
Ward 2 .....	131	149	63	85	99
Ward 3 .....	..	..	..	..	268
Ward 4 .....	8	50	25	17	..
Ward 5 .....	2	47	11	3	282
Ward 6 .....	8	38	28	16	258
Ward 7 .....	11	50	39	22	214
Ward 8 .....	89	205	108	120	365
Ward 9 .....	3	52	12	12	394

COUNCILOR DISTRICT No. 4	Burns, r	Dimtsios, r	Flanders, r	Fletcher, r	Janche, d
Nelson .....	5	2	21	22	4
New Boston .....	94	..	20	31	4
New Ipswich .....	29	4	13	52	7
Pelham .....	27	11	53	25	21
Peterborough .....	257	31	151	158	56
Richmond .....	4	3	5	10	4
Rindge .....	21	2	33	80	..
Roxbury .....	2	1	4	3	..
Sharon .....	8	1	8	3	2
Stoddard .....	3	..	11	11	1
Sullivan .....	4	2	17	20	4
Surry .....	5	..	24	13	5
Swanzey .....	54	10	126	109	31
Temple .....	12	6	13	54	1
Troy .....	9	5	42	49	31
Walpole .....	26	41	149	113	38
Weare .....	90	4	112	50	18
Westmoreland .....	12	14	56	54	5
Wilton .....	85	25	62	159	41
Winchester .....	19	6	67	107	78
Windsor .....	3	..	4	5	..
Totals .....	3956	1667	3747	4158	3310

COUNCILOR DISTRICT No. 5	Chandler, r	Lamson, r	Tobey, r	Cushing, d
Acworth .....	22	13	37	..
Allenstown .....	21	5	26	..
Andover .....	30	78	40	..
Boscawen .....	126	23	69	..
Bow .....	109	62	100	..
Bradford .....	148	23	28	..
Canterbury .....	35	20	34	..
Center Harbor .....	26	6	43	..
Charlestown .....	95	74	205	..
Chichester .....	54	16	35	7
Claremont—				
Ward 1 .....	231	87	301	..
Ward 2 .....	331	122	426	..
Ward 3 .....	84	34	111	..
Concord—				
Ward 1 .....	98	41	137	6
Ward 2 .....	140	46	78	..
Ward 3 .....	152	59	135	..
Ward 4 .....	483	314	366	..
Ward 5 .....	379	181	297	..
Ward 6 .....	304	123	294	..
Ward 7 .....	650	366	480	..
Ward 8 .....	143	34	134	..
Ward 9 .....	164	108	169	..
Cornish .....	41	18	73	..
Croydon .....	17	9	20	..
Danbury .....	10	38	8	..
Dunbarton .....	39	14	60	..
Epsom .....	54	12	46	..
Franklin—				
Ward 1 .....	115	50	85	13
Ward 2 .....	53	40	34	44
Ward 3 .....	96	80	113	22
Goshen .....	28	20	29	..
Grantham .....	12	17	6	..
Henniker .....	144	31	73	..

COUNCILOR DISTRICT No. 5	Chandler, r	Lamson, r	Tobey, r	Cushing, d
Hill .....	12	26	18	..
Hopkinton .....	194	66	159	..
Laconia—				
Ward 1 .....	118	33	128	..
Ward 2 .....	73	18	115	..
Ward 3 .....	72	12	59	..
Ward 4 .....	201	43	129	..
Ward 5 .....	136	25	181	..
Ward 6 .....	175	28	224	..
Langdon .....	22	4	16	..
Lempster .....	14	2	26	..
Loudon .....	54	14	33	4
Meredith .....	133	41	91	..
Newbury .....	66	18	13	..
New Hampton .....	36	26	52	..
New London .....	97	200	40	..
Newport .....	290	262	210	..
Northfield .....	43	41	68	..
Pembroke .....	154	42	106	15
Pittsfield .....	96	37	157	..
Plainfield .....	34	13	103	..
Salisbury .....	38	16	16	..
Sanbornton .....	29	22	47	..
Springfield .....	8	33	7	..
Sunapee .....	91	97	46	..
Sutton .....	50	59	23	..
Tilton .....	56	66	86	..
Unity .....	15	12	28	..
Warner .....	215	24	36	..
Washington .....	15	4	11	..
Webster .....	35	10	30	..
Wilmot .....	11	31	20	..
Totals .....	7017	3489	6370	111

SENATORIAL DISTRICT No. 1	Fortier, Philip, r	Hayes, d	Lamontagne, d
Berlin—			
Ward 1 .....	74	95	136
Ward 2 .....	6	155	202
Ward 3 .....	32	78	148
Ward 4 .....	4	259	283
Dummer .....	..	..	1
Errol .....	..	3	2
Gorham .....	1	..	..
Milan .....	..	13	1
Millsfield .....	..	..	1
Randolph .....	..	..	..
Shelburne .....	..	1	1
Wentworth's Location .....	..	..	6
Totals .....	117	604	781

SENATORIAL DISTRICT No. 2	O'Brien, r	Swett, r	O'Brien, d
Bethlehem .....	51	57	..
Carroll .....	35	25	..
Clarksville .....	6	2	..
Colebrook .....	168	70	..
Columbia .....	16	6	..
Dalton .....	39	9	..
Franconia .....	25	68	..
Jefferson .....	40	28	..
Lancaster .....	205	309	12
Northumberland .....	148	62	1
Pittsburg .....	88	38	..
Stark .....	15	2	..
Stewartstown .....	48	12	..
Stratford .....	41	14	2
Whitefield .....	163	81	..
Totals .....	1088	783	15

SENATORIAL DISTRICT No. 3	McMeekin, r
Bath .....	63
Benton .....	13
Campton .....	213
Easton .....	9
Haverhill .....	483
Holderness .....	123
Landaff .....	30
Lincoln .....	95
Lisbon .....	205
Littleton .....	429
Lyman .....	21
Monroe .....	93
Piermont .....	73
Plymouth .....	410
Thornton .....	45
Woodstock .....	59
Total .....	2364

SENATORIAL DISTRICT No. 4	Morey, r	Washburn, r	Fuller, d
Albany .....	16	17	4
Bartlett .....	71	141	13
Brookfield .....	15	32	..
Chatham .....	6	17	3
Conway .....	250	525	31
Eaton .....	1	23	8
Effingham .....	29	42	6
Freedom .....	17	50	7
Hart's Location .....	4	1	..
Jackson .....	28	39	3
Moultonborough .....	129	143	5
Madison .....	26	48	3
Ossipee .....	74	144	8
Sandwich .....	27	98	3
Tamworth .....	78	131	4
Tuftonboro .....	..	..	..
Wakefield .....	43	88	20
Waterville .....	6	2	..
Wolfboro .....	168	258	20
Totals .....	988	1799	138

SENATORIAL DISTRICT No. 5	Matthews, r	SENATORIAL DISTRICT No. 5	Matthews, r
Alexandria .....	53	Hebron .....	29
Ashland .....	134	Lebanon .....	868
Bridgewater .....	21	Lyme .....	99
Bristol .....	279	New Hampton .....	119
Canaan .....	146	Orange .....	9
Dorchester .....	17	Orford .....	84
Ellsworth .....	7	Rumney .....	75
Enfield .....	124	Warren .....	61
Grafton .....	43	Wentworth .....	27
Groton .....	13		
Hanover .....	560	Total .....	2768

SENATORIAL DISTRICT No. 6	Keller, r	SENATORIAL DISTRICT No. 6	Keller, r
Alton .....	219	Laconia—	
Barnstead .....	98	Ward 1 .....	270
Belmont .....	140	Ward 2 .....	196
Center Harbor .....	70	Ward 3 .....	144
Gilford .....	297	Ward 4 .....	364
Gilmanton .....	70	Ward 5 .....	332
		Ward 6 .....	401
		Meredith .....	266
		Sanbornton .....	90
		Total .....	2957

SENATORIAL DISTRICT No. 7	Cleveland r	Wells, Olaf E., d
Andover .....	138	..
Boscawen .....	185	..
Canterbury .....	75	..
Concord—		
Ward 1 .....	224	6
Ward 2 .....	203	..
Danbury .....	55	..
Franklin—		
Ward 1 .....	204	10
Ward 2 .....	116	32
Ward 3 .....	256	16
Hill .....	54	..
New London .....	316	..
Northfield .....	123	..
Tilton .....	172	..
Wilmot .....	50	..
Totals .....	2171	64

SENATORIAL DISTRICT No. 8	Ainsworth, r	Converse, r	Caliri, d
Acworth .....	24	40	..
Charlestown .....	244	97	..
Claremont—			
Ward 1 .....	296	332	..
Ward 2 .....	436	446	..
Ward 3 .....	108	122	19
Cornish .....	61	72	..
Croydon .....	15	21	..
Goshen .....	50	16	..
Grantham .....	8	15	..
Langdon .....	16	22	..
Lempster .....	15	21	..
Newport .....	311	320	..
Plainfield .....	62	66	..
Springfield .....	7	28	..
Sunapee .....	109	75	..
Unity .....	22	30	..
Washington .....	7	12	..
Totals .....	1791	1735	19

SEATORIAL DISTRICT No. 9	Moore, r	Powell, r	Youmans, r
Antrim .....	48	51	16
Bradford .....	124	57	27
Concord—			
Ward 3 .....	66	171	41
Ward 7 .....	466	491	292
Deering .....	22	21	23
Francestown .....	43	43	5
Henniker .....	97	68	63
Hillsborough .....	116	123	71
Hopkinton .....	114	154	96
Newbury .....	65	24	4
Salisbury .....	18	32	6
Sutton .....	31	95	10
Warner .....	66	97	105
Webster .....	17	28	18
Windsor .....	1	9	1
Totals .....	1294	1464	778

SEATORIAL DISTRICT No. 10	Barton, r	Landers, r	Waling, Hugh, d	Landers, I., d
Alstead .....	54	42	..	..
Chesterfield .....	118	98	2	..
Gilsum .....	16	25	..	..
Keene—				
Ward 1 .....	224	270	1	1
Ward 2 .....	136	255	1	..
Ward 3 .....	168	272	..	3
Ward 4 .....	209	359	2	2
Ward 5 .....	148	202	12	9
Marlow .....	57	20	..	..
Nelson .....	30	24	..	..
Roxbury .....	7	5	..	..
Stoddard .....	14	11	..	..
Sullivan .....	17	26	..	1
Surry .....	19	27	..	1
Walpole .....	170	159	..	..
Westmoreland .....	76	77	..	..
Totals .....	1463	1872	18	17

SENATORIAL DISTRICT No. 11	English, r	Kershaw, r	English, d	Kershaw, d
	Bennington .....	69	4	..
Dublin .....	110	37	1	..
Fitzwilliam .....	91	83	..	..
Hancock .....	183	19	..	..
Harrisville .....	46	9	..	..
Hinsdale .....	127	119	2	..
Jaffrey .....	243	107	1	3
Marlborough .....	111	100	..	..
Peterborough .....	548	82	..	..
Richmond .....	22	7	..	2
Rindge .....	121	36	..	..
Sharon .....	19	2	..	..
Swanzy .....	100	241	7	14
Troy .....	67	66	..	1
Winchester .....	138	82	..	..
Totals .....	1995	994	11	20

SENATORIAL DISTRICT No. 12	Colburn, r	Cooper, r
	Amherst .....	172
Brookline .....	34	27
Greenfield .....	18	28
Greenville .....	19	35
Hollis .....	60	183
Lyndeborough .....	40	42
Mason .....	22	30
Merrimack .....	79	98
Milford .....	467	227
Mont Vernon .....	52	64
Nashua—		
Ward 1 .....	518	526
Ward 2 .....	174	248
New Ipswich .....	53	50
Temple .....	47	28
Wilton .....	207	98
Totals .....	1962	1822

SENATORIAL DISTRICT No. 13	Goodman, r	Paquette, d
Nashua—		
Ward 3 .....	..	256
Ward 4 .....	59	..
Ward 5 .....	33	260
Ward 6 .....	59	272
Ward 7 .....	91	200
Ward 8 .....	335	348
Ward 9 .....	43	371
Totals .....	620	1707

SENATORIAL DISTRICT No. 14	Ferguson, r	Nicoll, r	Bellerose, d
Allenstown .....	28	25	304
Bedford .....	237	113	48
Bow .....	27	260	..
Chichester .....	75	31	7
Dunbarton .....	64	51	4
Epsom .....	79	26	16
Goffstown .....	433	182	196
Hooksett .....	90	75	79
Loudon .....	70	28	6
New Boston .....	68	43	4
Pembroke .....	145	145	217
Pittsfield .....	264	53	40
Weare .....	137	64	21
Totals .....	1717	1096	942

SENATORIAL DISTRICT No. 15	Perkins, r
Concord—	
Ward 4 .....	1023
Ward 5 .....	760
Ward 6 .....	584
Ward 8 .....	280
Ward 9 .....	374
Total .....	3021

SENATORIAL DISTRICT No. 16	Cain, r	Packard, r	Packard, d
Manchester—			
Ward 1 .....	540	896	15
Ward 2 .....	560	688	10
Ward 9 .....	61	78	..
Totals .....	1161	1662	25

SENATORIAL DISTRICT No. 17	Cronin, r	Becker, d	Caron, d
Manchester—			
Ward 3 .....	430	131	399
Ward 4 .....	65	234	319
Ward 10 .....	461	192	478
Totals .....	956	557	1196

SENATORIAL DISTRICT No. 18	Gelinas, r	Marcoux, d	O'Malley, d
Manchester—			
Ward 5 .....	86	247	484
Ward 7 .....	83	..	..
Ward 8 .....	223	615	368
Ward 11 .....	157	222	480
Ward 14 .....	153	265	424
Totals .....	702	1349	1756

SENATORIAL DISTRICT No. 19	Daniel, r	Daniel, d
Manchester—		
Ward 12 .....	4	855
Ward 13 .....	22	1050
Totals .....	26	1905

SENATORIAL DISTRICT No. 20	Furlong, r	Jones, d	LaRoche, d
Farmington .....	242	69	126
Middleton .....	5	8	6
Milton .....	84	40	39
New Durham .....	54	9	4
Rochester—			
Ward 1 .....	94	42	50
Ward 2 .....	186	135	77
Ward 3 .....	113	46	57
Ward 4 .....	64	89	380
Ward 5 .....	206	25	73
Ward 6 .....	172	43	58
Somersworth—			
Ward 1 .....	79	31	198
Ward 2 .....	44	52	171
Ward 3 .....	42	51	196
Ward 4 .....	14	64	351
Ward 5 .....	11	16	207
Strafford .....	80	5	..
Totals .....	1490	725	1993

SENATORIAL DISTRICT No. 21	Smalley, r	Shaheen, d
Barrington .....	87	15
Dover—		
Ward 1 .....	252	154
Ward 2 .....	206	257
Ward 3 .....	323	83
Ward 4 .....	427	264
Ward 5 .....	21	97
Durham .....	442	35
Lee .....	69	11
Madbury .....	91	4
Rollinsford .....	107	185
Totals .....	2025	1105

SENATORIAL DISTRICT No. 22	Adams, r	Peever, r	Adams, B., d
Auburn .....	134	22	..
Candia .....	118	42	..
Chester .....	161	43	..
Deerfield .....	59	17	..
Derry .....	958	426	12
Hudson .....	153	141	..
Litchfield .....	35	4	..
Londonderry .....	185	31	3
Manchester—			
Ward 6 .....	347	245	..
Northwood .....	89	68	..
Nottingham .....	39	24	..
Pelham .....	66	67	..
Raymond .....	117	79	..
Salem .....	564	1087	..
Windham .....	107	106	2
Totals .....	3132	2402	17

SENATORIAL DISTRICT No. 23	Merrill, r
Atkinson .....	63
Brentwood .....	128
Danville .....	108
East Kingston .....	90
Epping .....	86
Exeter .....	1160
Fremont .....	118
Hampstead .....	126
Hampton .....	988
Hampton Falls .....	236
Kensington .....	57
Kingston .....	237
Newfields .....	93
Newton .....	148
North Hampton .....	230
Plaistow .....	201
Sandown .....	87
Seabrook .....	102
South Hampton .....	57
<b>Total</b> .....	<b>4315</b>

SENATORIAL DISTRICT No. 24	Dame, r	Foote, r	McIntire, r	McMaster, d
Greenland .....	52	72	33	1
New Castle .....	27	61	24	14
Newington .....	41	33	3	3
Newmarket .....	15	15	33	188
Portsmouth—				
Ward 1 .....	137	253	86	176
Ward 2 .....	138	468	72	49
Ward 3 .....	145	212	52	77
Ward 4 .....	97	194	33	29
Ward 5 .....	33	30	13	24
Rye .....	94	142	63	32
Stratham .....	27	55	27	5
<b>Totals</b> .....	<b>806</b>	<b>1535</b>	<b>439</b>	<b>598</b>

ROCKINGHAM COUNTY	SHERIFF		SOLICITOR		TREASURER		REGISTER OF DEEDS	REGISTER OF PROBATE	
	Frink, r	Hobbs, d	Brigham, r	Riordan, d	Lothrop, r	Dunfey, d		Green, r	Nay, r
	Atkinson .....	68	6	60	9	61	..	67	65
Auburn .....	134	11	115	12	105	..	122	118	..
Brentwood .....	154	2	141	1	150	..	162	156	..
Candia .....	150	7	131	5	126	..	142	140	..
Chester .....	189	5	177	3	178	..	193	191	..
Danville .....	120	4	114	5	114	..	124	120	..
Deerfield .....	83	7	70	9	71	..	89	79	..
Derry .....	998	103	866	103	853	..	921	892	..
East Kingston .....	114	8	102	9	107	..	119	113	..
Epping .....	119	99	103	91	98	..	118	114	..
Exeter .....	1377	59	1449	48	1411	..	1454	1405	..
Fremont .....	152	7	127	6	126	..	163	153	..
Greenland .....	141	1	138	1	135	..	137	140	..
Hampstead .....	134	3	122	1	121	..	132	127	..
Hampton .....	814	19	797	19	769	..	844	804	..
Hampton Falls .....	200	6	205	5	189	..	219	211	..
Kensington .....	55	33	65	29	55	..	57	57	..
Kingston .....	287	9	267	6	253	..	279	269	..
Londonderry .....	169	13	158	16	159	..	171	170	..
New Castle .....	113	10	105	8	94	..	103	105	..
Newfields .....	106	3	110	3	94	..	106	99	..
Newington .....	77	3	79	3	76	..	82	78	..
Newmarket .....	62	201	57	181	63	..	66	67	..
Newton .....	173	8	147	..	151	..	170	165	..
North Hampton .....	218	6	228	5	214	..	220	229	..
Northwood .....	158	4	145	5	138	..	154	148	..
Nottingham .....	67	12	61	10	58	..	64	63	..
Plaistow .....	223	25	206	21	200	..	218	208	..
Portsmouth—									
Ward 1 .....	427	138	339	132	322	4	349	345	9
Ward 2 .....	575	43	513	45	481	..	547	525	..
Ward 3 .....	356	78	319	70	294	5	324	315	4
Ward 4 .....	281	31	254	25	239	..	260	265	..
Ward 5 .....	63	21	48	22	41	5	53	47	..
Raymond .....	168	29	154	28	152	..	170	166	..
Rye .....	305	29	314	23	278	..	302	293	..
Salem .....	1240	27	1094	24	1068	..	1152	1090	..
Sandown .....	100	4	82	2	81	..	97	93	..
Seabrook .....	108	15	90	11	79	..	109	95	..
South Hampton .....	59	1	58	1	56	..	58	59	..
Stratham .....	115	6	122	5	118	..	119	117	..
Windham .....	166	18	143	15	136	..	144	139	..
Totals .....	10618	1114	9875	1017	9514	14	10380	10026	13

ROCKINGHAM COUNTY	COMMISSIONERS						
	1st. Dist.		2nd Dist.		3rd Dist.		
	Brown, r	Goldberg, d	Fuller, r	Palmer, r	Callahan, r	Foss, r	Graves, r
Atkinson	59	..	41	27	6	54	15
Auburn	99	..	59	81	35	44	35
Brentwood	112	..	160	33	16	106	74
Candia	127	..	115	26	32	78	28
Chester	173	..	117	84	22	105	40
Danville	86	..	114	16	8	95	27
Deerfield	70	..	61	10	6	52	13
Derry	824	..	442	867	242	478	254
East Kingston	70	..	100	10	..	127	8
Epping	80	..	104	11	16	55	57
Exeter	1195	..	981	264	715	690	285
Fremont	92	..	168	17	5	120	50
Greenland	131	..	82	39	49	64	39
Hampstead	106	..	100	37	10	104	26
Hampton	799	..	225	546	250	337	320
Hampton Falls	187	..	123	52	62	108	44
Kensington	53	..	36	18	22	42	9
Kingston	221	..	232	43	17	231	79
Londonderry	155	..	63	143	22	91	53
New Castle	101	..	27	55	35	38	24
Newfields	85	..	52	29	36	43	32
Newington	66	..	57	15	15	38	18
Newmarket	62	..	42	13	16	34	10
Newton	140	..	118	39	15	141	41
North Hampton	218	..	86	109	65	63	101
Northwood	135	..	95	44	18	96	32
Nottingham	56	..	39	22	11	46	8
Plaistow	181	..	133	86	22	193	27
Portsmouth—							
Ward 1	394	17	125	197	166	117	80
Ward 2	573	..	273	177	189	193	169
Ward 3	344	9	172	125	191	99	82
Ward 4	269	4	101	108	112	84	71
Ward 5	58	17	20	27	27	15	15
Raymond	144	..	156	33	26	83	60
Rye	296	..	101	151	82	141	59
Salem	1057	..	345	882	262	431	461
Sandown	78	..	94	11	14	64	16
Seabrook	102	..	44	36	29	39	71
South Hampton	50	..	42	13	3	50	8
Stratham	102	..	63	34	44	50	32
Windham	131	..	55	128	32	85	36
Totals	9281	47	5563	4658	2945	5124	2909

STRAFFORD COUNTY	SHERIFF		SOLICITOR			
	Dodge, r	Pare, d	Prant, r	Davis, r	Catalfo, d	McCarthy, d
Barrington .....	86	25	62	27	19	5
Dover—						
Ward 1 .....	246	187	90	159	113	114
Ward 2 .....	185	304	92	104	214	162
Ward 3 .....	309	102	131	173	69	59
Ward 4 .....	368	322	171	224	111	296
Ward 5 .....	24	119	10	11	84	76
Durham .....	444	34	83	431	11	36
Farmington .....	285	195	122	171	172	34
Lee .....	61	15	18	60	11	5
Madbury .....	90	10	41	49	8	3
Middleton .....	6	14	5	2	18	1
Milton .....	88	78	40	57	64	19
New Durham .....	58	12	25	33	15	1
Rochester—						
Ward 1 .....	102	86	75	44	64	26
Ward 2 .....	210	176	200	51	94	89
Ward 3 .....	110	93	77	44	51	39
Ward 4 .....	68	434	38	19	360	68
Ward 5 .....	225	80	201	45	43	42
Ward 6 .....	198	75	158	64	53	32
Rollinsford .....	108	211	30	77	214	30
Somersworth—						
Ward 1 .....	77	242	17	71	207	37
Ward 2 .....	48	235	20	39	184	45
Ward 3 .....	44	260	19	27	205	56
Ward 4 .....	15	411	4	12	344	98
Ward 5 .....	10	236	4	7	226	26
Strafford .....	87	2	54	38	2	2
Totals .....	3552	3958	1787	2039	2956	1401

STRAFFORD COUNTY	TREASURER		REGISTER OF DEEDS			REGISTER OF PROBATE		
	Hallinan, r	Cormier, d	Legro, r	Flanagan, d	Dube, d	Harmon, r	Waldron, r	Waldron, d
Barrington .....	73	22	75	9	19	73	2	25
Dover—								
Ward 1 .....	222	150	217	126	96	201	3	177
Ward 2 .....	167	251	166	183	174	167	2	281
Ward 3 .....	277	80	255	85	40	261	1	92
Ward 4 .....	365	250	327	275	118	311	..	301
Ward 5 .....	21	98	20	86	64	17	..	122
Durham .....	408	33	405	25	18	420	..	36
Farmington .....	264	185	270	100	101	257	..	171
Lee .....	65	11	59	5	14	65	..	17
Madbury .....	80	7	74	2	9	80	1	11
Middleton .....	6	14	5	5	17	6	..	16
Milton .....	81	64	79	27	58	78	..	65
New Durham .....	55	9	57	5	10	57	..	12
Rochester—								
Ward 1 .....	95	92	91	31	60	92	..	76
Ward 2 .....	197	185	191	74	125	185	152	152
Ward 3 .....	105	92	102	14	77	101	..	78
Ward 4 .....	65	441	61	41	388	62	..	..
Ward 5 .....	199	89	195	19	68	199	..	75
Ward 6 .....	171	78	176	33	59	173	..	67
Rollinsford .....	95	199	99	19	226	90	..	193
Somersworth—								
Ward 1 .....	76	227	81	46	198	73	..	222
Ward 2 .....	46	201	44	45	192	45	..	202
Ward 3 .....	44	241	46	36	228	39	..	232
Ward 4 .....	11	401	13	96	353	12	..	379
Ward 5 .....	10	224	11	31	224	10	..	188
Strafford .....	80	3	80	3	1	79	..	4
Totals .....	3278	3647	3199	1421	2937	3153	161	3194

STRAFFORD COUNTY	COMMISSIONERS							
	Carbonneau, r	Dawson, r	Young, r	Courchesne, d	Hall, d	O'York, d	Paradis, d	Tanner, d
Barrington .....	64	69	83	4	16	2	18	19
Dover—								
Ward 1 .....	222	196	213	123	122	83	77	62
Ward 2 .....	164	136	145	214	193	149	133	83
Ward 3 .....	265	231	246	55	72	45	48	42
Ward 4 .....	337	304	307	167	280	165	131	127
Ward 5 .....	16	12	13	74	84	57	47	38
Durham .....	382	380	407	13	29	9	26	25
Farmington .....	206	233	251	39	45	80	161	173
Lee .....	53	54	67	3	14	5	6	11
Madbury .....	63	59	75	1	8	3	7	7
Middleton .....	5	5	5	..	9	1	10	20
Milton .....	58	79	76	12	20	5	34	98
New Durham .....	36	42	47	2	7	3	7	12
Rochester—								
Ward 1 .....	52	65	115	12	36	11	69	60
Ward 2 .....	124	139	236	49	49	41	167	106
Ward 3 .....	77	75	128	22	38	9	93	47
Ward 4 .....	64	35	80	107	177	24	429	293
Ward 5 .....	134	149	225	37	22	12	82	54
Ward 6 .....	129	133	204	6	9	20	51	24
Rollinsford .....	86	75	87	116	110	72	137	100
Somersworth—								
Ward 1 .....	66	64	70	32	195	32	217	183
Ward 2 .....	40	42	46	58	126	22	182	152
Ward 3 .....	41	33	39	61	164	30	212	184
Ward 4 .....	8	7	10	92	305	55	363	313
Ward 5 .....	9	7	7	32	181	16	226	202
Strafford .....	72	73	87	..	4	..	4	4
Totals .....	2773	2697	3269	1331	2315	951	2937	2439

BELKNAP COUNTY	SHERIFF		SOLICITOR		
	Crockett, r	Crockett, d	Cheney, r	Makris, r	Cheney, d
Alton .....	226	..	189	49	..
Barnstead .....	108	..	97	18	..
Belmont .....	157	6	118	32	..
Center Harbor .....	71	..	53	22	..
Gilford .....	293	2	243	67	2
Gilmanton .....	77	..	65	10	..
Laconia—					
Ward 1 .....	271	5	196	101	3
Ward 2 .....	197	5	162	52	4
Ward 3 .....	143	3	108	42	2
Ward 4 .....	375	2	303	96	..
Ward 5 .....	339	8	270	93	5
Ward 6 .....	412	..	330	107	1
Meredith .....	258	31	193	86	..
New Hampton .....	108	1	110	7	..
Sanbornton .....	99	..	67	36	..
Tilton .....	191	..	144	56	1
Totals .....	3325	63	2648	874	18

BELKNAP COUNTY	TREASURER	REGISTER OF DEEDS		REGISTER OF PROBATE
	Parker, r	Raymond, r	Raymond, d	Tilton, r
Alton .....	221	221	..	212
Barnstead .....	98	102	..	101
Belmont .....	133	137	..	135
Center Harbor .....	71	73	..	72
Gilford .....	288	299	1	288
Gilmanton .....	71	74	1	66
Laconia—				
Ward 1 .....	265	277	5	256
Ward 2 .....	200	207	..	196
Ward 3 .....	146	153	8	143
Ward 4 .....	369	384	5	379
Ward 5 .....	313	321	14	319
Ward 6 .....	405	411	1	399
Meredith .....	238	262	29	245
New Hampton .....	102	107	..	108
Sanbornton .....	92	98	..	91
Tilton .....	175	186	..	180
Totals .....	3187	3312	64	3190

BELKNAP COUNTY	COMMISSIONERS						
	1st. Dist.				2nd Dist.		3rd Dist.
	Lydiard, r	Stafford, r	Woodward, r	Clairmont, d	Smith, r	Martin, d	Sawyer, r
Alton .....	14	144	66	..	195	..	192
Barnstead .....	5	75	25	..	100	..	93
Belmont .....	17	50	79	..	126	..	132
Center Harbor .....	12	39	23	..	67	..	66
Gilford .....	80	85	147	..	259	..	296
Gilmanton .....	15	29	31	..	64	..	64
Laconia—							
Ward 1 .....	56	114	130	9	220	9	230
Ward 2 .....	29	64	120	..	162	10	175
Ward 3 .....	27	67	59	4	118	4	127
Ward 4 .....	84	162	155	..	326	..	328
Ward 5 .....	59	190	122	13	279	13	292
Ward 6 .....	105	129	191	19	366	1	381
Meredith .....	59	95	96	5	245	52	226
New Hampton .....	5	51	49	..	98	..	95
Sanbornton .....	10	44	45	..	76	..	88
Tilton .....	27	100	58	..	158	..	159
Totals .....	604	1438	1396	50	2859	89	2944

CARROLL COUNTY	SHERIFF	SOLICITOR	TREASURER	REGISTER OF DEEDS
	Foss, r	Shea, r	Berry, r	Gray, r
Albany .....	31	33	31	32
Bartlett .....	183	162	160	158
Brookfield .....	51	42	48	45
Chatham .....	22	19	19	19
Conway .....	729	757	688	681
Eaton .....	32	30	29	29
Effingham .....	75	65	65	65
Freedom .....	68	63	63	65
Hart's Location .....	5	4	3	3
Jackson .....	63	58	56	55
Madison .....	77	79	78	78
Moultonborough .....	279	255	261	254
Ossipee .....	189	168	161	166
Sandwich .....	147	116	112	114
Tamworth .....	204	187	157	160
Tuftonboro .....	98	89	95	91
Wakefield .....	134	115	127	124
Wolfeboro .....	453	406	442	438
Totals .....	2840	2648	2595	2577

CARROLL COUNTY	REGISTER OF PROBATE	COMMISSIONERS		
	White, r	Egerly, r	Leighton, r	MacKenzie, r
Albany .....	29	25	33	25
Bartlett .....	158	110	176	110
Brookfield .....	47	43	41	43
Chatham .....	19	16	22	18
Conway .....	681	580	733	582
Eaton .....	28	19	30	20
Effingham .....	69	62	63	56
Freedom .....	62	63	59	45
Hart's Location .....	4	3	4	3
Jackson .....	52	40	57	38
Madison .....	77	67	77	67
Moultonborough .....	260	254	198	187
Ossipee .....	172	159	152	156
Sandwich .....	117	112	111	97
Tamworth .....	169	153	173	147
Tuftonboro .....	90	93	84	82
Wakefield .....	122	104	102	123
Wolfeboro .....	434	408	374	400
<b>Totals .....</b>	<b>2590</b>	<b>2311</b>	<b>2489</b>	<b>2199</b>

MERRIMACK COUNTY	SHERIFF					SOLICITOR			
	Ayotte, r	Bridges, r	Parker, r	Snow, r	Snow, d	McLane, r	Stanley, r	Branch, r	Branch, d
Allenstown .....	11	7	26	9	18	20	32	..	178
Andover .....	68	15	34	23	..	77	50	..	18
Boscawen .....	37	31	78	73	1	60	152	..	..
Bow .....	22	34	114	98	..	110	148	..	6
Bradford .....	9	35	76	45	2	51	107	..	6
Canterbury .....	7	15	36	27	..	49	39	..	4
Chichester .....	4	11	67	29	2	40	51	..	9
Concord—									
Ward 1 .....	30	35	107	105	8	86	175	..	40
Ward 2 .....	17	39	94	116	..	53	217	..	6
Ward 3 .....	10	59	140	137	1	127	197	2	5
Ward 4 .....	85	216	542	363	..	542	580	31	29
Ward 5 .....	46	152	363	303	3	389	415	40	27
Ward 6 .....	24	103	250	357	20	292	394	..	36
Ward 7 .....	65	305	663	594	7	728	824	22	69
Ward 8 .....	10	37	145	124	5	105	192	..	18
Ward 9 .....	25	72	165	196	12	169	246	..	25
Danbury .....	24	9	9	10	..	25	22	..	6
Dunbarton .....	2	12	67	32	..	60	48	..	8
Epsom .....	6	13	45	45	3	44	55	..	17
Franklin—									
Ward 1 .....	212	8	27	25	3	59	151	..	32
Ward 2 .....	115	2	15	9	1	41	71	..	88
Ward 3 .....	267	7	26	34	..	97	147	..	74
Henniker .....	16	35	117	39	..	83	118	..	9
Hill .....	21	..	6	30	..	27	23	..	..
Hooksett .....	12	22	93	50	..	79	77	..	75
Hopkinton .....	44	96	148	99	1	164	185	..	11
Loudon .....	5	6	62	25	..	41	55	..	7
Newbury .....	2	11	33	32	..	36	47	..	3
New London .....	40	51	137	64	..	77	191	..	10
Northfield .....	80	20	21	37	..	56	71	..	9
Pembroke .....	14	43	161	83	6	159	133	..	172
Pittsfield .....	9	10	190	125	24	112	146	..	25
Salisbury .....	44	4	9	13	..	23	38	2	2
Sutton .....	14	19	67	15	..	43	71	..	2
Warner .....	18	53	109	68	..	84	157	..	9
Webster .....	7	9	24	33	..	28	40	..	4
Wilnot .....	17	5	26	8	..	22	25	..	4
Totals .....	1439	1601	4292	3475	117	4258	5690	95	1043

MERRIMACK COUNTY	TREASURER		REGISTER OF DEEDS		REGISTER OF PROBATE	
	Rainie, r	Moore, d	Crowley, r	Fifield, d	Philbrick, r	Gauthier, d
Allenstown .....	50	..	53	..	50	..
Andover .....	125	..	133	..	126	..
Boscawen .....	197	..	203	..	199	..
Bow .....	246	..	246	..	251	..
Bradford .....	136	..	156	..	149	..
Canterbury .....	80	..	84	..	80	..
Chichester .....	80	10	80	9	88	8
Concord—						
Ward 1 .....	237	5	251	7	243	4
Ward 2 .....	237	..	251	..	239	..
Ward 3 .....	290	..	296	..	297	..
Ward 4 .....	1036	..	1067	..	1031	..
Ward 5 .....	760	1	771	1	752	1
Ward 6 .....	588	5	621	5	595	5
Ward 7 .....	1444	..	1422	..	1451	..
Ward 8 .....	266	..	281	1	271	..
Ward 9 .....	270	..	396	..	383	..
Danbury .....	50	..	56	..	51	..
Dunbarton .....	99	..	109	..	103	..
Epsom .....	97	..	103	..	100	..
Franklin—						
Ward 1 .....	183	11	203	11	198	9
Ward 2 .....	103	31	109	34	106	31
Ward 3 .....	237	17	222	16	249	17
Henniker .....	202	..	216	..	214	..
Hill .....	51	..	56	..	52	..
Hooksett .....	153	..	167	..	159	..
Hopkinton .....	347	..	361	..	347	..
Loudon .....	92	5	93	4	95	3
Newbury .....	75	..	90	..	84	..
New London .....	261	..	299	..	299	..
Northfield .....	118	..	126	..	121	..
Pembroke .....	280	15	286	12	282	14
Pittsfield .....	246	..	259	..	261	..
Salisbury .....	55	..	61	..	58	..
Sutton .....	111	..	119	..	127	..
Warner .....	231	..	231	..	241	..
Webster .....	60	..	65	..	59	..
Wilnot .....	50	..	59	..	48	..
Totals .....	9143	100	9601	100	9459	92

MERRIMACK COUNTY	COMMISSIONERS					
	1st. Dist.		2nd Dist.		3rd Dist.	
	Perkins, r	Fox, d	Colby, r	Gilman, d	Morgan, r	Pike, d
Allenstown .....	49	..	43	..	44	..
Andover .....	125	..	119	..	105	..
Boscawen .....	172	..	192	..	159	..
Bow .....	215	..	191	..	258	..
Bradford .....	113	1	111	..	103	..
Canterbury .....	77	..	65	..	60	..
Chichester .....	76	..	75	7	81	..
Concord—						
Ward 1 .....	230	5	203	5	176	..
Ward 2 .....	233	..	200	..	196	..
Ward 3 .....	285	..	250	..	245	..
Ward 4 .....	979	..	880	..	844	..
Ward 5 .....	723	1	613	1	597	..
Ward 6 .....	558	10	494	..	490	..
Ward 7 .....	1339	..	1196	..	1208	..
Ward 8 .....	271	..	241	..	234	..
Ward 9 .....	359	..	321	..	316	..
Danbury .....	47	..	50	..	39	..
Dunbarton .....	85	..	86	..	90	..
Epsom .....	96	..	90	..	91	..
Franklin—						
Ward 1 .....	178	..	169	7	133	..
Ward 2 .....	91	..	91	37	70	..
Ward 3 .....	234	..	204	17	154	..
Henniker .....	188	..	181	..	168	..
Hill .....	52	..	46	..	41	..
Hooksett .....	149	..	147	..	159	25
Hopkinton .....	320	..	300	..	289	..
Loudon .....	84	..	78	..	81	..
Newbury .....	75	..	64	..	60	..
New London .....	265	..	243	..	222	..
Northfield .....	106	..	110	..	91	..
Pembroke .....	260	..	250	..	254	..
Pittsfield .....	231	..	217	..	214	..
Salisbury .....	49	..	49	..	44	..
Sutton .....	95	..	92	..	82	..
Warner .....	215	..	192	..	186	..
Webster .....	56	..	50	..	46	..
Wilmot .....	44	..	39	..	40	..
Totals .....	8724	17	7942	74	7670	25

HILLSBOROUGH COUNTY	SHERIFF		SOLICITOR		TREASURER			
	O'Brien, r	O'Brien, d	Pantelas, r	Dana's, d	Mallett, r	Beaudet, d	Healy, d	Martel, d
Amherst .....	..	9	248	6	253	3	4	1
Antrim .....	1	5	77	5	77	5	..	..
Bedford .....	..	58	274	56	286	24	8	27
Bennington .....	..	5	38	3	40	4	..	1
Brookline .....	1	6	42	5	43	3	2	1
Deering .....	..	10	43	9	44	2	5	1
Francestown .....	..	..	53	..	51	..	..	..
Goffstown .....	12	236	391	224	468	150	33	78
Greenfield .....	..	13	26	12	26	3	8	..
Greenville .....	..	59	41	58	45	35	6	16
Hancock .....	..	6	98	6	103	3	1	1
Hillsborough .....	..	22	217	17	217	5	11	5
Hollis .....	3	5	145	5	141	1	2	2
Hudson .....	..	69	191	64	181	26	26	24
Litchfield .....	..	10	31	9	30	3	6	1
Lyndeborough .....	..	5	63	4	63	2	2	..
Manchester—								
Ward 1 .....	..	270	971	233	1103	67	149	59
Ward 2 .....	..	461	889	420	805	203	264	73
Ward 3 .....	17	528	279	471	361	103	243	223
Ward 4 .....	..	417	187	396	206	119	331	84
Ward 5 .....	..	782	90	710	85	272	348	130
Ward 6 .....	..	515	138	417	246	330	369	158
Ward 7 .....	10	1102	61	1104	66	437	365	263
Ward 8 .....	..	903	179	887	191	464	293	229
Ward 9 .....	..	339	74	291	84	116	161	88
Ward 10 .....	..	562	491	518	462	294	293	138
Ward 11 .....	..	803	157	770	157	216	321	119
Ward 12 .....	..	750	136	860	128	565	59	201
Ward 13 .....	..	1025	136	1101	228	928	120	260
Ward 14 .....	9	616	151	596	155	190	296	192
Mason .....	..	1	43	1	43	..	1	..
Merrimack .....	..	41	115	29	116	7	26	5
Milford .....	3	68	567	56	567	18	44	9
Mont Vernon .....	..	12	77	10	77	6	8	..
Nashua—								
Ward 1 .....	1	115	715	103	648	49	48	19
Ward 2 .....	..	100	296	100	262	64	24	23
Ward 3 .....	..	249	..	241	..	157	37	69
Ward 4 .....	..	120	55	112	44	53	64	19
Ward 5 .....	..	250	46	248	23	166	75	51
Ward 6 .....	..	250	52	240	43	161	84	37
Ward 7 .....	..	194	83	190	77	133	66	27
Ward 8 .....	..	316	322	316	264	220	94	52
Ward 9 .....	..	343	51	336	38	324	45	87
New Boston .....	2	4	99	3	104	3	1	..
New Ipswich .....	2	4	80	5	80	..	4	2
Pelham .....	2	23	80	20	81	9	10	5
Peterborough .....	..	58	430	54	429	9	39	9
Sharon .....	..	1	12	..	12	..	..	..
Temple .....	..	2	42	2	41	..	2	..
Weare .....	..	26	126	20	145	12	7	5
Wilton .....	..	53	209	45	212	15	28	7
Windsor .....	..	1	9	..	8	..	..	..
Totals .....	63	11822	9426	11388	9659	5979	4433	2801

HILLSBOROUGH COUNTY	REGISTER OF DEEDS	REGISTER OF PROBATE		
	Corriveau, d	Bourassa, d	Bresnahan, d	Griffin, d
Amherst .....	9	6	2	1
Antrim .....	7	3	..	2
Bedford .....	51	38	15	4
Bennington .....	4	1	1	2
Brookline .....	5	2	..	3
Deering .....	10	3	1	5
Francestown .....	..	..	..	..
Goffstown .....	222	212	26	11
Greenfield .....	11	6	3	2
Greenville .....	60	40	3	13
Hancock .....	6	5	..	3
Hillsborough .....	20	7	3	9
Hollis .....	5	..	1	5
Hudson .....	74	25	8	43
Litchfield .....	10	3	..	7
Lyndeborough .....	5	2	1	2
Manchester—				
Ward 1 .....	231	182	75	15
Ward 2 .....	280	317	72	24
Ward 3 .....	450	307	180	61
Ward 4 .....	116	250	210	45
Ward 5 .....	705	472	166	66
Ward 6 .....	416	247	320	78
Ward 7 .....	1107	671	342	84
Ward 8 .....	753	747	179	53
Ward 9 .....	275	229	99	31
Ward 10 .....	512	413	142	59
Ward 11 .....	739	396	219	46
Ward 12 .....	860	742	42	25
Ward 13 .....	1005	1130	108	36
Ward 14 .....	564	466	148	65
Mason .....	1	..	..	1
Merrimack .....	34	9	7	22
Milford .....	60	22	16	33
Mont Vernon .....	11	4	2	6
Nashua—				
Ward 1 .....	113	43	17	70
Ward 2 .....	100	38	12	61
Ward 3 .....	271	114	10	145
Ward 4 .....	115	28	14	121
Ward 5 .....	274	141	17	149
Ward 6 .....	252	135	27	121
Ward 7 .....	199	93	14	124
Ward 8 .....	355	179	34	169
Ward 9 .....	381	254	16	207
New Boston .....	3	3	2	..
New Ipswich .....	4	..	1	5
Pelham .....	23	7	2	15
Peterborough .....	58	17	17	22
Sharon .....	..	..	..	..
Temple .....	1	1	..	..
Weare .....	24	12	..	9
Wilton .....	45	14	16	16
Windsor .....	1	1	..	..
Totals .....	10837	8037	2590	2096

HILLSBOROUGH COUNTY	COMMISSIONERS			
	1st. Dist.	2nd Dist.	3rd Dist.	
	Bretton, d	Bouthillier, d	Lavoie, r	Lavallee, d
Amherst .....	7	7	195	6
Antrim .....	4	3	56	3
Bedford .....	52	49	233	50
Bennington .....	4	5	29	4
Brookline .....	7	6	32	5
Deering .....	6	7	30	7
Francestown .....	..	..	40	..
Goffstown .....	223	210	364	238
Greenfield .....	9	11	14	9
Greenville .....	53	59	30	55
Hancock .....	6	5	65	5
Hillsborough .....	17	16	156	17
Hollis .....	5	5	112	5
Hudson .....	64	66	203	65
Litchfield .....	8	8	23	8
Lyndeborough .....	2	4	41	4
Manchester—				
Ward 1 .....	234	200	852	208
Ward 2 .....	452	327	728	367
Ward 3 .....	414	414	316	421
Ward 4 .....	285	119	121	87
Ward 5 .....	750	745	70	750
Ward 6 .....	326	373	87	297
Ward 7 .....	1105	1087	69	1053
Ward 8 .....	921	653	151	711
Ward 9 .....	287	235	63	233
Ward 10 .....	526	496	469	489
Ward 11 .....	430	356	157	356
Ward 12 .....	856	858	122	868
Ward 13 .....	1112	1004	235	1075
Ward 14 .....	611	447	124	488
Mason .....	1	1	34	1
Merrimack .....	29	30	83	27
Milford .....	54	50	444	50
Mont Vernon .....	11	11	60	11
Nashua—				
Ward 1 .....	86	109	490	86
Ward 2 .....	93	97	222	83
Ward 3 .....	214	249	..	210
Ward 4 .....	102	109	45	93
Ward 5 .....	228	273	26	215
Ward 6 .....	213	253	42	211
Ward 7 .....	168	196	62	165
Ward 8 .....	281	350	237	282
Ward 9 .....	321	404	33	308
New Boston .....	4	4	71	5
New Ipswich .....	1	5	65	4
Pelham .....	19	19	70	20
Peterborough .....	56	53	347	53
Sharon .....	..	..	7	..
Temple .....	1	2	29	1
Weare .....	20	21	90	22
Wilton .....	40	40	151	38
Windsor .....	1	1	6	1
Totals .....	10719	10052	7801	9770

CHESHIRE COUNTY	SHERIFF				SOLICITOR		
	Jennison, r	Rose, r	Walker, r	Walker, d	Cristiano, r	Hanna, r	Hanna, d
Alstead . . . . .	55	10	41	4	83	..	5
Chesterfield . . . . .	63	18	193	22	191	..	14
Dublin . . . . .	69	17	57	2	100	1	7
Fitzwilliam . . . . .	58	16	121	8	141	1	11
Gilsum . . . . .	7	4	34	3	24	..	8
Harrisville . . . . .	21	10	25	5	47	..	11
Hinsdale . . . . .	24	12	263	63	189	34	47
Jaffrey . . . . .	221	24	114	8	295	..	28
Keene—							
Ward 1 . . . . .	131	71	298	33	436	6	71
Ward 2 . . . . .	125	46	236	18	342	2	36
Ward 3 . . . . .	120	42	312	23	387	6	43
Ward 4 . . . . .	132	90	398	36	501	15	54
Ward 5 . . . . .	102	46	223	42	298	..	91
Marlborough . . . . .	56	20	150	9	190	..	19
Marlow . . . . .	20	10	62	..	69	..	15
Nelson . . . . .	10	2	45	1	39	..	3
Richmond . . . . .	11	..	20	5	22	..	6
Rindge . . . . .	120	..	48	..	125	..	6
Roxbury . . . . .	1	..	10	..	11	..	1
Stoddard . . . . .	14	2	10	3	25	..	..
Sullivan . . . . .	6	..	41	6	41	..	4
Surry . . . . .	13	9	29	4	39	..	6
Swanzy . . . . .	104	47	201	33	288	5	41
Troy . . . . .	35	12	92	19	104	..	..
Walpole . . . . .	225	23	159	15	291	..	39
Westmoreland . . . . .	41	18	116	3	135	..	7
Winchester . . . . .	43	30	161	62	193	..	93
Totals . . . . .	1827	579	3459	427	4606	70	666

CHESHIRE COUNTY	TREASURER		REGISTER OF DEEDS		REGISTER OF PROBATE	
	Felch, r	Russell, d	Chaplin, r	Kennedy, d	Bennett, r	Bennett, d
Alstead .....	84	6	93	5	94	..
Chesterfield .....	204	18	230	19	223	..
Dublin .....	99	8	117	7	114	1
Fitzwilliam .....	153	8	181	7	162	1
Gilsum .....	33	8	38	9	36	..
Harrisville .....	47	13	46	15	45	1
Hinsdale .....	215	49	237	52	231	2
Jaffrey .....	297	28	311	29	318	1
Keene—						
Ward 1 .....	452	63	449	72	446	..
Ward 2 .....	354	45	365	47	357	..
Ward 3 .....	401	35	404	45	418	..
Ward 4 .....	539	46	543	47	538	1
Ward 5 .....	329	91	329	102	326	2
Marlborough .....	184	17	199	18	203	..
Marlow .....	69	16	72	15	69	..
Nelson .....	41	4	49	4	48	..
Richmond .....	21	6	27	5	25	1
Rindge .....	133	8	138	7	141	..
Roxbury .....	8	1	9	1	9	..
Stoddard .....	22	1	26	1	26	..
Sullivan .....	40	4	44	3	41	1
Surry .....	42	5	46	6	47	..
Swanzy .....	289	33	302	38	300	5
Troy .....	106	39	120	37	115	..
Walpole .....	286	44	290	47	297	..
Westmoreland .....	141	7	155	8	157	..
Winchester .....	211	89	208	91	209	..
Totals .....	4800	692	5028	737	4995	16

CHESHIRE COUNTY	COMMISSIONERS						
	1st. Dist.		2nd Dist.		3rd Dist.		
	Pierce, r	Pierce, d	Park, r	Park, d	Boynton, r	Prario, r	Boynton, d
Alstead .....	87	..	71	..	63	19	..
Chesterfield .....	203	..	181	..	142	50	..
Dublin .....	96	1	91	1	91	14	1
Fitzwilliam .....	140	1	131	1	96	90	1
Gilsum .....	31	..	31	..	28	5	..
Harrisville .....	46	..	44	..	37	11	..
Hinsdale .....	203	2	206	2	157	61	1
Jaffrey .....	281	..	258	..	283	80	10
Keene—							
Ward 1 .....	385	..	391	1	262	148	..
Ward 2 .....	311	..	330	..	183	142	..
Ward 3 .....	352	..	368	..	204	149	..
Ward 4 .....	471	1	492	2	338	147	2
Ward 5 .....	297	2	296	1	173	132	1
Marlborough .....	178	..	159	..	131	63	..
Marlow .....	68	..	62	..	47	19	..
Nelson .....	44	..	42	..	29	10	..
Richmond .....	20	1	20	1	18	7	..
Rindge .....	126	..	116	..	115	45	..
Roxbury .....	7	..	8	..	5	3	..
Stoddard .....	22	..	19	..	13	5	..
Sullivan .....	38	..	33	1	27	8	1
Surry .....	42	1	40	2	19	19	..
Swanzey .....	269	1	263	..	173	132	6
Troy .....	95	1	88	1	55	84	1
Walpole .....	303	..	254	..	188	78	..
Westmoreland .....	144	3	125	..	91	36	..
Winchester .....	194	..	180	..	131	62	..
Totals .....	4453	14	4299	13	3099	1619	24

SULLIVAN COUNTY	SHERIFF				SOLICITOR	
	McCusker, r	Murphy, r	Russell, r	Lyon, d	Zopf, r	Spanos, d
Acworth .....	46	8	23	6	63	6
Charlestown .....	220	94	85	32	327	30
Claremont—						
Ward 1 .....	297	163	200	105	580	113
Ward 2 .....	421	325	179	84	827	83
Ward 3 .....	121	70	52	145	204	148
Cornish .....	87	30	19	8	113	5
Croydon .....	33	4	10	5	35	6
Goshen .....	40	9	30	13	63	13
Grantham .....	18	7	10	11	28	12
Langdon .....	29	3	15	2	39	3
Lempster .....	21	5	18	9	35	10
Newport .....	497	101	178	127	647	157
Plainfield .....	120	18	19	31	140	30
Springfield .....	37	3	5	5	37	5
Sunapee .....	132	39	67	11	196	14
Unity .....	30	20	4	3	50	4
Washington .....	17	6	6	5	23	2
<b>Totals .....</b>	<b>2166</b>	<b>905</b>	<b>920</b>	<b>602</b>	<b>3407</b>	<b>641</b>

SULLIVAN COUNTY	TREASURER		REGISTER OF DEEDS			REGISTER OF PROBATE	
	Sargent, r	Blanchard, d	Eastman, r	Harrington, r	Eastman, d	MacWilliams, r	Whittaker, d
Acworth .....	69	..	46	23	..	70	..
Charlestown .....	328	..	199	171	..	329	..
Claremont—							
Ward 1 .....	566	..	452	146	..	589	..
Ward 2 .....	799	..	530	290	..	824	..
Ward 3 .....	205	..	167	53	..	205	9
Cornish .....	120	..	89	36	..	127	..
Croydon .....	45	..	52	..	5	50	..
Goshen .....	70	..	71	1	..	75	..
Grantham .....	33	..	32	..	3	36	..
Langdon .....	40	..	35	1	..	44	..
Lempster .....	40	..	37	6	..	44	..
Newport .....	724	61	750	33	18	759	75
Plainfield .....	139	..	118	22	..	151	..
Springfield .....	44	..	36	8	1	43	..
Sunapee .....	223	..	220	11	..	199	..
Unity .....	51	..	38	17	1	53	..
Washington .....	28	..	24	4	1	28	..
Totals .....	3524	61	2896	822	32	3626	84

SULLIVAN COUNTY	COMMISSIONERS					
	1st. Dist.		2nd Dist.		3rd Dist.	
	Pierce, r	Jarvis, d	Sullivan, r	Edes, d	Read, r	Morse, d
Acworth .....	64	..	59	..	60	..
Charlestown .....	311	..	271	..	272	..
Claremont—						
Ward 1 .....	581	..	481	..	490	..
Ward 2 .....	812	..	716	..	718	..
Ward 3 .....	205	..	181	..	176	..
Cornish .....	116	..	113	..	117	..
Croydon .....	37	..	41	..	40	..
Goshen .....	60	..	63	..	56	..
Grantham .....	25	..	29	..	29	..
Langdon .....	38	..	35	..	35	..
Lempster .....	36	..	33	..	37	..
Newport .....	648	52	718	61	665	61
Plainfield .....	123	..	121	..	140	..
Springfield .....	40	..	39	..	35	..
Sunapee .....	199	..	192	..	191	..
Unity .....	50	..	47	..	50	..
Washington .....	23	..	23	..	24	..
Totals .....	3368	52	3162	61	3075	61

GRAFTON COUNTY	SHERIFF		SOLICITOR		
	Ash, r	Ash, d	Tesreau, r	Sawyer, r	Sawyer, d
Alexandria	60	..	55	..	..
Ashland	152	..	134	..	..
Bath	63	1	52	..	..
Benton	16	2	13	..	..
Bethlehem	119	1	112	..	..
Bridgewater	25	..	22	..	..
Bristol	292	..	251	..	..
Campton	267	16	224	..	..
Canaan	177	..	169	..	..
Dorchester	26	..	22	..	..
Easton	10	..	9	..	..
Ellsworth	7	..	7	..	..
Enfield	146	..	156	..	..
Franconia	101	1	90	..	..
Grafton	51	..	47	..	..
Groton	16	..	10	..	..
Hanover	689	1	790	..	..
Haverhill	446	1	314	..	1
Hebron	35	..	26	..	..
Holderness	158	2	131	..	..
Landaff	36	..	34	..	..
Lebanon	1079	..	1140	..	..
Lincoln	121	..	97	..	8
Lisbon	233	2	209	..	..
Littleton	473	..	455	..	..
Lyman	22	..	18	..	..
Lyme	127	..	127	..	..
Monroe	95	..	85	..	..
Orange	10	..	11	..	..
Orford	89	..	88	..	..
Piermont	72	3	71	..	..
Plymouth	514	5	455	..	..
Rumney	88	..	80	..	..
Thornton	50	2	44	..	2
Warren	101	..	69	..	..
Waterville	8	..	7	..	..
Wentworth	37	..	29	..	..
Woodstock	68	1	44	10	23
Totals	6079	38	5697	10	34

GRAFTON COUNTY	TREASURER	REGISTER OF DEEDS			REGISTER OF PROBATE	
	Colby, r	Shores, r	Snell, r	Shores, d	Proctor, r	Proctor, d
Alexandria .....	54	52	10	..	62	..
Ashland .....	137	118	31	..	146	..
Bath .....	59	45	26	1	64	2
Benton .....	13	9	4	4	14	2
Bethlehem .....	131	88	34	1	110	2
Bridgewater .....	23	20	7	..	26	..
Bristol .....	250	250	31	1	286	..
Campton .....	226	198	58	..	235	..
Canaan .....	163	135	48	..	186	..
Dorchester .....	19	26	1	..	27	..
Easton .....	13	7	5	1	12	2
Ellsworth .....	7	7	..	..	7	..
Enfield .....	130	128	26	..	144	..
Franconia .....	109	52	56	..	104	..
Grafton .....	43	54	3	..	53	..
Groton .....	11	12	2	..	13	..
Hanover .....	682	550	129	..	711	..
Haverhill .....	420	440	64	2	463	5
Hebron .....	26	28	8	..	34	..
Holderness .....	134	131	15	1	145	..
Landaff .....	36	7	36	..	34	..
Lebanon .....	1002	837	260	..	1056	..
Lincoln .....	96	76	34	1	97	..
Lisbon .....	225	95	161	..	220	2
Littleton .....	512	293	225	..	484	..
Lyman .....	20	3	19	..	24	..
Lyme .....	110	119	15	..	123	..
Monroe .....	94	75	23	..	96	..
Orange .....	12	6	5	..	13	..
Orford .....	89	74	18	..	94	..
Piermont .....	68	58	15	4	74	2
Plymouth .....	450	366	117	1	464	..
Rumney .....	79	69	18	1	85	1
Thornton .....	44	46	5	2	50	..
Warren .....	66	93	5	..	91	..
Waterville .....	8	..	8	..	8	..
Wentworth .....	29	34	3	..	37	..
Woodstock .....	58	50	13	4	63	1
Totals .....	5648	4651	1538	24	5955	19

GRAFTON COUNTY	COMMISSIONERS			
	Bell, r	Clement, r	Jones, r	Clement, d
Alexandria .....	55	45	45	..
Ashland .....	141	115	123	..
Bath .....	54	65	53	1
Benton .....	12	14	13	2
Bethlehem .....	87	105	87	1
Bridgewater .....	24	21	21	..
Bristol .....	267	233	240	..
Campton .....	224	176	173	..
Canaan .....	124	118	158	..
Dorchester .....	21	18	21	..
Easton .....	6	10	6	..
Ellsworth .....	7	7	7	..
Enfield .....	79	79	151	..
Franconia .....	75	100	74	1
Grafton .....	38	40	44	..
Groton .....	15	11	10	..
Hanover .....	607	594	696	1
Haverhill .....	393	435	390	1
Hebron .....	40	29	29	..
Holderness .....	133	103	103	..
Landaff .....	30	37	31	2
Lebanon .....	865	859	1146	..
Lincoln .....	90	88	77	..
Lisbon .....	181	238	175	1
Littleton .....	435	477	425	..
Lyman .....	20	21	20	..
Lyme .....	105	96	111	..
Monroe .....	82	102	87	..
Orange .....	7	6	13	..
Orford .....	80	76	86	..
Piermont .....	59	67	63	2
Plymouth .....	494	417	414	..
Rumney .....	85	74	71	..
Thornton .....	41	35	34	1
Warren .....	68	66	73	..
Waterville .....	8	8	8	..
Wentworth .....	31	22	24	..
Woodstock .....	56	52	48	1
Totals .....	5139	5059	5350	14

COOS COUNTY	SHERIFF			SOLICITOR		TREASURER	
	Boulanger r	Means, r	La Bonte, d	Hanson, r	Burns, d	Weston, r	Sullivan, d
Berlin—							
Ward 1 .....	121	84	191	190	140	152	188
Ward 2 .....	152	83	299	219	244	172	293
Ward 3 .....	477	126	202	536	143	418	177
Ward 4 .....	41	9	495	52	348	37	395
Carroll .....	14	50	13	48	10	62	11
Clarksville .....	1	7	3	2	3	6	3
Colebrook .....	71	160	18	198	17	202	21
Columbia .....	4	18	2	21	4	21	1
Dalton .....	24	21	11	37	9	50	9
Dummer .....	8	34	1	35	1	35	1
Errol .....	2	18	4	16	4	16	4
Gorham .....	87	106	56	166	56	160	57
Jefferson .....	17	56	2	63	..	63	2
Lancaster .....	159	300	59	418	70	452	74
Milan .....	26	59	16	78	12	63	12
M.lisfield .....	3	2	1	5	1	5	1
Northumberland .....	37	175	174	179	143	186	154
Pittsburg .....	15	117	11	93	15	94	20
Randolph .....	8	21	..	29	..	27	..
Shelburne .....	8	36	1	38	2	36	1
Stark .....	1	16	8	14	8	13	9
Stewartstown .....	11	52	2	47	3	43	3
Stratford .....	15	39	26	48	24	49	26
Wentworth's Locatior	9	3	6	15	1	9	3
Whitefield .....	61	195	17	228	21	267	21
Totals .....	1372	1787	1618	2775	1279	2638	1486

COOS COUNTY	REGISTER OF DEEDS			REGISTER OF PROBATE	
	Bartlett, r	Henderson, d	Bartlett, d	MacLean, r	MacLean, d
Berlin—					
Ward 1 .....	171	6	1	173	..
Ward 2 .....	186	40	11	192	2
Ward 3 .....	470	..	13	459	..
Ward 4 .....	39	41	6	36	1
Carroll .....	48	..	..	51	..
Clarksville .....	8	..	..	8	..
Colebrook .....	209	..	1	227	1
Columbia .....	21	..	..	22	1
Dalton .....	41	..	..	44	..
Dummer .....	35	..	..	35	..
Errol .....	17	..	..	18	..
Gorham .....	161	..	1	169	18
Jefferson .....	63	..	..	67	..
Lancaster .....	485	..	29	494	38
Milan .....	68	..	..	70	..
Millsfield .....	5	..	..	5	..
Northumberland .....	186	..	..	197	2
Pittsburg .....	107	..	..	117	..
Randolph .....	29	..	..	28	..
Shelburne .....	41	..	..	43	..
Stark .....	14	..	1	16	1
Stewartstown .....	43	..	..	58	..
Stratford .....	48	..	1	52	3
Wentworth's Location .....	12	..	..	13	..
Whitefield .....	232	..	..	256	..
Totals .....	2739	87	64	2850	67

COOS COUNTY	COMMISSIONERS							
	1st. Dist.		2nd Dist.				3rd Dist.	
	Roy, r	Valliere, d	Emerson, r	Rines, r	Dickey, d	Potter, d	Hicks, r	Bourassa, d
Berlin—								
Ward 1 .....	179	202	48	95	94	48	139	109
Ward 2 .....	202	259	68	94	161	65	155	163
Ward 3 .....	517	179	106	262	57	65	371	106
Ward 4 .....	45	410	5	29	137	206	30	293
Carroll .....	39	10	11	58	5	1	38	7
Clarksville .....	5	3	6	1	1	5	9	4
Colebrook .....	172	14	126	58	10	10	231	13
Columbia .....	16	2	8	10	1	1	22	2
Dalton .....	30	8	51	2	7	2	31	6
Dummer .....	33	1	12	20	1	..	29	1
Errol .....	14	3	9	5	2	2	17	3
Gorham .....	160	43	76	82	28	14	137	30
Jefferson .....	52	..	23	45	1	1	58	..
Lancaster .....	366	44	232	202	91	10	389	43
Milan .....	62	8	21	34	1	7	58	5
Millsfield .....	4	1	..	5	..	1	5	1
Northumberland .....	138	124	72	73	2	218	160	110
Pittsburg .....	85	14	51	50	11	9	97	19
Randolph .....	26	..	9	13	..	..	23	..
Shelburne .....	36	1	14	21	..	1	36	1
Stark .....	10	8	7	3	..	10	11	9
Stewartstown .....	43	3	24	21	1	4	54	..
Stratford .....	45	23	33	13	9	17	48	17
Wentworth's Location	13	5	6	6	2	..	13	1
Whitefield .....	198	16	167	95	15	4	199	12
Totals .....	2490	1381	1185	1297	637	701	2360	955



## DEMOCRATIC RECOUNTS

SENATE		Recount	REPRESENTATIVES—Continued	
District No. 11			Manchester, Ward 13	
Robert English	11 —	17*	Lorenzo P. Gauthier	867 — 867*
Joseph Kershaw	20 —	16	Paul M. Lafond	792 — 757*
Robert Simpson	14 —	13	Lucien J. Gelinas	751 — 749*
REPRESENTATIVES			Albert N. Dion	750 — 747*
Berlin, Ward 3			Origene E. Lesmerises	772 — 766*
Ray E. Dumont	139 —	*	Gerard J. DeGrace	738 — 737
Hilda C. F. Brungot	81 —	81*	Edward T. O'Reilly	171 — 168
Marie A. Christiansen	76 —	76	Nashua, Ward 5	
Dover, Ward 2			Pierre Cote	152 — 149
J. Hector Desjardins	139 —	139*	Albert Maynard	213 — *
Frank J. Grimes	121 —	123	George S. Pappagianis	154 — 152*
Michael Kilcullen	53 —	53	SUPERVISOR	
John Maglaras	97 —	96	Dover, Ward 4	
Joseph Marcotte	167 —	169*	Madeleine E. Casey	187 — 186
Patrick N. H. O'York	1 —	1	Dorothy H. Dearborn	194 — 196*
Manchester, Ward 12				
Joseph F. Attalla	222 —	226		
Amelia Lareau	488 —	489*		
Edward T. Martel	575 —	576*		
Louis J. Soucy	537 —	545*		
Leon J. O. Vaillancourt	470 —	474*		



---

PARTY  
ORGANIZATIONS  
1954

---

## REPUBLICAN ORGANIZATION

September 29, 1954

### Preamble

We, the delegates of the Republican State Convention, assembled in Concord on this 29th day of September, 1954, adopt the following statement of principles for which we stand:

### National Affairs

We point with pride to the significant accomplishments of the Republican 83rd Congress and the inspiring leadership of President Eisenhower in enacting a constructive and comprehensive national program designed to achieve national security, and economic and social progress, including:

Strengthening of internal security measures and subversive control measures; decentralization of governmental authority; the first complete revision of tax laws in forty years, with the largest cut in income taxes; removal of federal employees from the padded payroll, saving a billion dollars annually; termination of war in Korea, and removal of threats to our peace and security in other parts of the world.

### Labor and Industry

We Republicans are proud of the excellent record of labor and management in New Hampshire. The welfare of both workers and employers hinges on the success and prosperity of our economy, and both groups should continue to cooperate as they have in the past, to meet the changing demands of that economy.

We pledge our unceasing effort to continue the successful program of bringing new industry into New Hampshire, and we will work to keep employment at a high level.

We endorse the increase in Social Security benefits sponsored by the Eisenhower Administration.

We will support legislation to assure fair employment practices, minimum wages consistent with our economy, adequate Unemployment and Workmen's Compensation Laws.

### **Recreation**

Recreation being the second largest source of livelihood in New Hampshire, we favor the continuation of aggressive promotion, and of legislation to stimulate its growth.

### **Agriculture**

We will continue promotion and other state services to agriculture, to assure a healthy and dynamic agricultural economy.

### **Taxation**

We oppose a sales tax. We oppose an income tax. We endorse a comprehensive review of the recommendations of the Interim Tax Commission established by the 1953 General Court. We are committed to the traditional Republican policy of "pay as you go" and balanced budgets, resulting from an economical and businesslike administration of state government.

### **Highways**

We endorse the self-liquidating toll road construction program. We recommend the continuation of the present 15-year highway improvement plan which is being carried out without the imposition of new taxes.

### **Education**

The Republican Party believes that the education of our youth is one of the most important functions of our local and state governments.

The University of New Hampshire, our teachers' colleges, our technical institutes, and our secondary and elementary schools, should be supported aggressively.

We advocate increased state aid for education consistent with need. We recognize that the impact of school building construction costs on local communities is a matter of state concern.

### **Public Health**

Since a competent Public Health Department is a vital safeguard to the health of every man, woman, and child within our borders, we urge the continued support of sound public health policies.

### **Public Welfare**

We will safeguard and preserve our welfare measures for the needy sick, and the disabled.

We support uniform state laws in aid of the effective administration of public welfare services.

### **Veterans**

We will continue to give consideration to the rights, benefits, and needs of veterans and their dependents.

### **Fish and Game**

Fish and Game license revenue should continue to be reserved for Fish and Game conservation and propagation. Our ever-increasing recreation industry, and the legitimate demands of New Hampshire citizens require that these funds not be used for other purposes.

### **Election Laws**

We recommend that legislative action be taken to revise the primary and election laws.

### **Subversives**

Since atheistic Communism is the greatest threat to our American way of life, we support state and federal legislation designed to control subversive activities.

### **Atomic Energy**

We advocate a determination of the extent to which this state should enter into the development of atomic energy, either through its state agencies or through interstate compacts with other New England states, or through other cooperative measures designed to supplement federal legislation on atomic energy; and to assure the maximum development of atomic energy by private capital and public utilities, consistent with the national security.

**REPUBLICAN STATE COMMITTEE****Honorary Chairmen**

HUGH GREGG, Nashua  
 SHERMAN ADAMS, Lincoln  
 CHARLES M. DALE, Portsmouth  
 ROBERT O. BLOOD, Concord  
 HUNTLEY N. SPAULDING, Rochester  
 ROBERT P. BASS, Peterborough

**Honorary Vice-Chairmen**

MRS. JULIA FORTESCUE, Nashua  
 MRS. GLADYS STOCKLEY, Auburn  
 MRS. VIOLA ADAMS, Franklin  
 MRS. MABEL THOMPSON COOPER, Nashua  
 MRS. MARY SENIOR BROWN, Sandwich  
 MRS. ABBIE C. SARGENT, Bedford

FRANK J. SULLOWAY, Concord      *National Committeeman*  
 MRS. VIOLA ADAMS, Franklin      *National Committeewoman*

**Finance Chairman**

RICHARD F. COOPER, Rochester

**Officers**

WILLIAM W. TREAT, Hampton	<i>Chairman</i>
MRS. NORMA STUDLEY, Rochester	<i>Assistant Chairman</i>
ROBERT ALLARD, Manchester	<i>Vice-Chairman</i>
MRS. ISABELLE FORD, Keene	" "
MRS. MILDRED PERKINS, Concord	" "
WALTER PETERSON, Peterboro	" "
ROBERT W. UPTON, Concord	" "
MRS. LILLIAN ROSS, Sunapee	<i>Secretary</i>
MRS. MARION ROSS, Rochester	<i>Assistant Secretary</i>
EDWARD BRAZIL, Laconia	<i>Treasurer</i>
MRS. ESTHER T. HURD, Concord	<i>Assistant Treasurer</i>



- Carroll County: Walter G. White, Ossipee  
Mrs. Fred H. Sawyer, Conway  
Mrs. Earl Woodman, Moultonborough
- Merrimack County: E. Harold Young, Pittsfield  
John P. H. Chandler, Jr., Warner  
Mrs. Lucie Weston, Concord
- Hillsborough County: Charles Sullivan, Wilton  
George Boynton, Hillsborough  
Creeley Buchanan, Amherst  
Mrs. Marion Boulter French, New Boston  
Mrs. Anne Hutchinson, Milford  
Clarence Jones, Francestown  
Walter Peterson, Jr., Peterborough
- Cheshire County: Harold Weeks, Hinsdale  
Mrs. Grace High, West Swanzey
- Sullivan County: Walter Palmer, Charlestown  
Mrs. Arnold Cutting, Claremont
- Grafton County: George T. Noyes, Bethlehem  
Mrs. Edith P. Atkins, Hanover  
Mrs. Dorothy Guider, Littleton
- Coos County: Columbus Christopher, Groveton  
Ray Putnam, Whitefield  
Mrs. Florence Gould, Errol  
Mrs. Eleanor Hayes, Groveton
- City of Concord: William Arthur Stevens, Concord  
Mrs. Lucie N. Weston, Concord
- City of Manchester: John Nassikas, Manchester  
Mrs. Edith M. Hall, Manchester
- City of Nashua: James B. Burns, Nashua  
Mrs. Alice Sylvester, Nashua

## DEMOCRATIC ORGANIZATION

September 25, 1954

For thirty years the people of New Hampshire have been under the yoke of successive Republican Administrations. The people no longer run the state government; the government runs the people. And the government is dominated by a small, self-perpetuating clique of politicians. This year they hand-picked their candidate for governor without even consulting the rank and file of their own party. We dedicate ourselves to emulate our neighbors in Maine and restore the government to the people.

We continue to support the enlightened policies the Democratic Party has always advocated in the state and nation. The people know our stand. But we believe the issue in New Hampshire now is the preservation of the two-party system.

The aimless growth of the Republican bureaucracy in Concord has isolated the government from the people. It has become arrogant and extravagant. It has impeded the economic development of the state.

We believe the state government can be run on a reduced budget without eliminating a single essential service. We pledge ourselves to reduce state expenditures and repeal the perennial temporary head tax before it becomes a permanent tax fixture. We advocate complete revision of the tax structure but we will not engraft a sales or income tax on the heavy tax burden the people already carry.

We appeal to all citizens, Democrats and Republicans alike, who believe in the sovereignty of the people. We ask for the election of a Democratic governor to rebuke arrogance in Concord, and to restore the two-party system to New Hampshire. We promise an administration responsive to the people.

**DEMOCRATIC STATE COMMITTEE OF  
NEW HAMPSHIRE — 1954**

JOHN R. HODSDON	<i>Chairman</i>
GEORGE C. NADEAU	<i>Assistant Chairman</i>
SAMUEL L. SHIPLEY	<i>Executive Secretary</i>
ANNA MORIN DUBE	<i>Secretary</i>
JOHN ROGERS PENN	<i>Treasurer</i>
MADLINE GLADU	<i>Chairman Women's Division</i>
HELEN DONNELLY	<i>Vice-Chairwomen</i>
NOREEN WINKLEY	“ “
ESTELLE GAGNON	“ “
STELLA THEROUX	“ “
CORINNE ENGLISH	“ “
LENA CARMEL	“ “
L. DUGAS	“ “
YVONNE ROY	“ “
ATTY. LEWIS FISHER	<i>Chairman Finance Committee</i>
M. CATHERINE McKNIGHT	<i>Vice-Chairman</i>
LUCIEN PARADIS	“ “
CHARLES BURKE	“ “
EMMET J. KELLEY	“ “
JOSEPH P. O'BRIEN	“ “
JOSEPH F. SCOTT	“ “
JAMES MALLEY	“ “
DONAT CORRIVEAU	“ “
RENE BERGERON	“ “
HENRY P. SULLIVAN	<i>National Committeeman</i>
MYRTLE McINTYRE	<i>National Committeewoman</i>

**Vice-Chairmen**

DAVID J. BARRY	WILLIAM BARON
MARYE WALSH CARON	JOSAPHAT BENOIT
CHARLES A. BURKE	ANITA BINGHAM
JOHN CHANDLER	OVILA GAMACHE
EDWARD S. CHARPENTIER	C. EDWARD BOURASSA
ERNEST R. COUTERMARSH	ROGER BRASSARD
HERBERT L. EASTMAN	FRED H. BROWN
THOMAS FECTEAU	ATTY. CONRAD DANAIS
ALFRED E. FORTIN	JOSEPH DALLAIRE
ATTY. HENRY FRANKLIN	ATTY. CHARLES J. GRIFFIN
ROBERT GIROUARD	ATTY. JOSEPH MILLIMET
ORIGENE E. LESMERISES	ATTY. SHANE DEVINE
EDDIE MARTELL	ROSILIA DUVAL
WINSTON HURD	ATTY. ROBERT E. EARLEY
DANIEL HAGGERTY	ALICE HEALEY
WILFRED J. PELLETIER	HERBERT HILL
IRENE FOLEY	WIGGIN S. GILMAN
JOHN MALATRAS	EMMET J. KELLEY
ATTY. HARRY V. SPANOS	AMELIA LAREAU
PETER POIRIER	RAYMOND LAPOINTE
ATTY. F. A. NORMANDIN	PAUL KROLIKOWSKI
MICHAEL J. KEANE	ALEXANDER KAZAKIS
ELIZABETH SMITH	LOUIS MARTEL
MARY FARMER	ATTY. ALFRED CATALFO
MAURICE A. JONES	NICK HART
ARTHUR BEAUCHESNE	LOUIS PAQUETTE
JOHN J. LEARY	LAURENCE M. PICKETT
OMER DERoy	ERNEST RAYMOND
ATTY. LEO CATER	PHILIP SMYTH
CHARLES EASTMAN	WILLIAM SHAHEEN
EDGAR BELLEROSE	LOU STOCKLAN
W. FRANCIS MURPHY	ARTHUR THIBODEAU
GEORGE KOORKANIAN	MAURICE J. MURPHY
AIME TONDREAU	MAURICE DOWNING
ERNEST APRIL	ANGELINE ST. PIERRE

**County Chairmen**

- Rockingham County: Thomas Fecteau, Epping, N. H.  
Strafford County: Omer DeRoy, Somersworth, N. H.  
Belknap County: Raymond Smith, New Hampton, N. H.  
Carroll County: Charles Bickford, Center Sandwich, N. H.  
Merrimack County: Albert C. Call, Pembroke, N. H.  
Hillsborough County: George O'Neil, Nashua, N. H.  
Cheshire County: William Kennedy, Keene, N. H.  
Sullivan County: Harry V. Spanos, Newport, N. H.  
Grafton County: George Brummer, Lisbon, N. H.  
Coos County: Thomas Monahan, North Stratford, N. H.



---

GENERAL  
ELECTION

November 2, 1954

---

## GENERAL ELECTION, 1954

The general election was held November 2, 1954. In the following summary the full name, residence, party designation and total number of votes are given; in the tables beyond only the last name and party designation appear. Republican is designated by the letter r; Democrat, by the letter d; r and d, or d and r, indicates an election by both parties.

In each contest the person or persons, if more than one, receiving the largest number of votes, are elected.

### SUMMARY

#### For Governor:

Lane Dwinell, Lebanon, r .....	107,287
John Shaw, Rochester, d .....	87,344
Total vote .....	194,631

#### For United States Senator, (Full Term):

Styles Bridges, Concord, r .....	117,150
Gerard L. Morin, Laconia, d .....	77,386
Total vote .....	194,536

#### For United States Senator, (Short Term):

Norris Cotton, Lebanon, r .....	114,068
Stanley J. Betley, Manchester, d .....	75,490
Total vote .....	189,558

#### For Representative in Congress:

##### First District:

Chester E. Merrow, Ossipee, r .....	54,052
Thomas J. McIntyre, Laconia, d .....	53,584
Total vote .....	107,636

##### Second District:

Perkins Bass, Peterborough, r .....	51,010
George F. Brown, Winchester, d .....	33,415
Total vote .....	84,425

#### For Councilor:

##### First District:

Parker M. Merrow, Ossipee, r .....	20,398
------------------------------------	--------

## Second District:

Charles T. Durell, Portsmouth, r .....	23,539
Harold E. Wentworth, Dover, d .....	17,821
Total vote .....	41,360

## Third District:

Romeo J. Champagne, Manchester, d .....	23,356
---	--------

## Fourth District:

Frederic H. Fletcher, Milford, r .....	20,007
Louis M. Janelle, Nashua, d .....	18,707
Total vote .....	38,714

## Fifth District:

John P. H. Chandler, Jr., Warner, r .....	23,876
Donald W. Cushing, Franklin, d .....	14,037
Total vote .....	37,913

## For Senator:

## First District:

Laurier A. Lamontagne, Berlin, d .....	4,550
Philip A. Fortier, Berlin, r .....	2,988
Total vote .....	7,538

## Second District:

Daniel A. O'Brien, Lancaster, r and d .....	4,791
---	-------

## Third District:

Norman A. McMeekin, Haverhill, r .....	4,125
--	-------

## Fourth District:

Fred H. Washburn, Bartlett, r .....	4,861
John H. Fuller, Eaton, d .....	1,113
Total vote .....	5,974

## Fifth District:

Archibald H. Matthews, New Hampton, r .....	5,470
---	-------

## Sixth District:

Otto G. Keller, Laconia, r .....	5,952
----------------------------------	-------

## Seventh District:

James C. Cleveland, New London, r .....	4,231
Olaf E. Wells, Canterbury, d .....	2,740
Total vote .....	6,971

Eighth District:	
J. Laban Ainsworth, Claremont, r .....	5,276
Fred V. Caliri, Claremont, d .....	3,651
	<hr/>
Total vote .....	8,927
Ninth District:	
John R. Powell, Sutton, r .....	5,295
Tenth District:	
Irene Weed Landers, Keene, r .....	4,497
Hugh F. Waling, Keene, d .....	2,512
	<hr/>
Total vote .....	7,009
Eleventh District:	
Robert English, Hancock, r and d .....	6,399
Twelfth District:	
J. Wesley Colburn, Nashua, r .....	5,990
Thirteenth District:	
Louis W. Paquette, Nashua, d .....	7,373
Abraham J. Goodman, Nashua, r .....	2,110
	<hr/>
Total vote .....	9,483
Fourteenth District:	
Eralsey C. Ferguson, Pittsfield, r .....	5,153
Edgar G. Bellerose, Pembroke, d .....	4,333
	<hr/>
Total vote .....	9,486
Fifteenth District:	
Raymond K. Perkins, Concord, r .....	3,825
Sixteenth District:	
Norman A. Packard, Manchester, r and d .....	6,272
Seventeenth District:	
Marye Walsh Caron, Manchester, d .....	3,680
Daniel F. Cronin, Manchester, r .....	3,159
	<hr/>
Total vote .....	6,839
Eighteenth District:	
Thomas B. O'Malley, Manchester, d .....	8,087
Thuribe Gelinas, Manchester, r .....	2,226
	<hr/>
Total vote .....	10,313

Nineteenth District:	
Paul H. Daniel, Manchester, d and r .....	4,261
Twentieth District:	
J. Paul LaRoche, Rochester, d .....	6,682
Letha Ellen Furlong, Somersworth, r .....	4,373
Total vote .....	11,055
Twenty-first District:	
Frederick C. Smalley, Dover, r .....	4,984
William N. Shaheen, Dover, d .....	3,459
Total vote .....	8,443
Twenty-second District:	
Benjamin C. Adams, Derry, r and d .....	12,120
Twenty-third District:	
Dean B. Merrill, Hampton, r .....	7,377
Twenty-fourth District:	
Harry H. Foote, Portsmouth, r .....	4,560
Samuel A. McMaster, Portsmouth, d .....	4,241
Total vote .....	8,801

## ROCKINGHAM COUNTY

For Sheriff:	
° Simes Frink, Portsmouth, r .....	17,715
Cornelius F. Hobbs, Portsmouth, d .....	8,325
Total vote .....	26,040
For Solicitor:	
Lindsey R. Brigham, Exeter, r .....	17,089
Francis J. Riordan, Portsmouth, d .....	8,092
Total vote .....	25,181
For Treasurer:	
Winston H. Lothrop, Exeter, r .....	16,848
Robert J. Dunfey, Hampton, d .....	8,096
Total vote .....	24,944

For Register of Deeds:	
John W. A. Green, Exeter, r .....	17,865
Arthur P. Beauchesne, Newmarket, d .....	7,639
Total vote .....	25,504
For Register of Probate:	
Frank B. Nay, Exeter, r .....	17,494
Thomas W. Fecteau, Epping, d .....	7,877
Total vote .....	25,371
For Commissioners:	
Dist. 1 — Ira A. Brown, Portsmouth, r .....	17,536
Dist. 2 — Albert G. Fuller, Fremont, r .....	17,286
Dist. 3 — Alvin E. Foss, East Kingston, r .....	17,044
Dist. 1 — David S. Goldberg, Portsmouth, d .....	7,596
Dist. 3 — James Folland, Exeter, d .....	7,364

## STRAFFORD COUNTY

For Sheriff:	
Wilfred J. Pare, Somersworth, d .....	10,983
James A. Dodge, Rollinsford, r .....	8,251
Total vote .....	19,234
For Solicitor:	
Alfred Catalfo, Jr., Dover, d .....	10,388
Glenn G. Davis, Durham, r .....	9,489
Total vote .....	19,877
For Treasurer:	
Leo Cormier, Rochester, d .....	10,690
Joseph D. Hallinan, Dover, r .....	8,762
Total vote .....	19,452
For Register of Deeds:	
Anna Morin Dube, Rollinsford, d .....	11,718
Virginia H. Legro, Somersworth, r .....	8,113
Total vote .....	19,831
For Register of Probate:	
Ethel G. Waldron, Dover, d .....	11,948
Mildred W. Harmon, Durham, r .....	7,504
Total vote .....	19,452

For Commissioners:	
Lucien G. Paradis, Rochester, d .....	10,810
Carroll E. Hall, Dover, d .....	10,658
Stanley C. Tanner, Milton, d .....	10,364
George A. Young, Rochester, r .....	9,095
Albert F. Carbonneau, Dover, r .....	8,735
Ruth H. Dawson, Milton, r .....	8,113

## BELKNAP COUNTY

For Sheriff:	
Homer L. Crockett, Belmont, r and d .....	9,388
For Solicitor:	
Thomas P. Cheney, Laconia, r and d .....	9,511
For Treasurer:	
Byron O. Parker, Laconia, r .....	6,567
For Register of Deeds:	
Charles Pease Raymond, Laconia, r and d .....	9,544
For Register of Probate:	
Richard G. Tilton, Laconia, r .....	6,656
For Commissioners:	
Dist. 1 — William I. Stafford, Laconia, r .....	6,506
Dist. 2 — Joseph F. Smith, Meredith, r .....	6,137
Dist. 3 — Maurice W. Sawyer, Gilford, r .....	6,524
Dist. 1 — Arthur J. Clairmont, Laconia, d .....	3,412
Dist. 2 — Norman R. Martin, Meredith, d .....	3,575

## CARROLL COUNTY

For Sheriff:	
Clyde B. Foss, Moultonborough, r .....	5,160
For Solicitor:	
Arlond C. Shea, Conway, r .....	5,091
For Treasurer:	
Kenneth Berry, Wolfeboro, r .....	5,071
For Register of Deeds:	
Lee T. Gray, Wolfeboro, r .....	5,049
For Register of Probate:	
Estella M. White, Ossipee, r .....	5,076

For Commissioners:		
Edwin B. Edgerly, Tufstonboro, r .....		5,065
John N. Leighton, Conway, r .....		5,064
Samuel P. MacKenzie, Wakefield, r .....		4,949

## MERRIMACK COUNTY

For Sheriff:		
Clyde R. Parker, Concord, r .....		14,954
For Solicitor:		
John W. Stanley, Jr., Concord, r .....		13,300
Robert D. Branch, Concord, d .....		9,418
Total vote .....		22,718
For Treasurer:		
Donald G. Rainie, Concord, r .....		14,701
For Register of Deeds:		
Katherine A. Crowley, Concord, r .....		15,057
Edith Gordon Fifield, Concord, d .....		7,550
Total vote .....		22,607
For Register of Probate:		
George W. Philbrick, Concord, r .....		14,876
Lawrence Gauthier, Franklin, d .....		7,654
Total vote .....		22,530
For Commissioners:		
Dist. 1 — Arthur W. Perkins, Concord, r .....		14,432
Dist. 2 — Joseph G. Colby, Boscawen, r .....		14,086
Dist. 3 — Asa H. Morgan, Bow, r .....		14,142
Dist. 1 — John T. Fox, Concord, d .....		7,776
Dist. 2 — Wiggm S. Gilman, Franklin, d .....		7,904
Dist. 3 — Leslie M. Pike, Hooksett, d .....		7,704

## HILLSBOROUGH COUNTY

For Sheriff:		
Thomas F. O'Brien, Manchester, d and r .....		57,312
For Solicitor:		
Conrad Danais, Manchester, d .....		33,781
Nicholas Pantelas, Nashua, r .....		22,771
Total vote .....		56,552

For Treasurer:	
Albert W. Beaudet, Manchester, d .....	33,654
Lansing P. Mallett, Sr., Manchester, r .....	22,398
	<hr/>
Total vote .....	56,052
For Register of Deeds:	
Donat Corriveau, Nashua, d .....	34,578
For Register of Probate:	
C. Edward Bourassa, Manchester, d .....	34,653
For Commissioners:	
Dist. 1 — Leonello Breton, Manchester, d .....	34,609
Dist. 2 — Honore E. Bouthillier, Nashua, d .....	33,697
Dist. 3 — Ralph J. Lavalley, Goffstown, d .....	32,057
Edmond A. Lavoie, Hudson, r .....	22,190

## CHESHIRE COUNTY

For Sheriff:	
Frank W. Walker, Keene, r and d .....	11,927
For Solicitor:	
Joseph T. Cristiano, Sr., Keene, r .....	6,436
George R. Hanna, Keene, d .....	5,551
	<hr/>
Total vote .....	11,987
For Treasurer:	
J. Eugene Felch, Keene, r .....	7,663
Gerard F. Russell, Keene, d .....	4,132
	<hr/>
Total vote .....	11,795
For Register of Deeds:	
D. Reed Chaplin, Keene, r .....	7,698
William H. Kennedy, Keene, d .....	4,314
	<hr/>
Total vote .....	12,012
For Register of Probate:	
Esther G. Bennett, Keene, r and d .....	11,704
For Commissioners:	
Dist. 1 — Harold O. Pierce, Walpole, r and d .....	11,539
Dist. 2 — Dayton L. Park, Keene, r and d .....	11,441
Dist. 3 — Ralph E. Boynton, Jaffrey, r and d .....	11,525

## SULLIVAN COUNTY

For Sheriff:	
James F. McCusker, Claremont, r .....	5,703
Ronald S. Lyon, Claremont, d .....	3,468
Total vote .....	9,171
For Solicitor:	
George E. Zopf, Claremont, r .....	5,339
Harry V. Spanos, Newport, d .....	3,778
Total vote .....	9,117
For Treasurer:	
Merton J. Sargent, Newport, r .....	5,556
Ersley A. Blanchard, Newport, d .....	3,402
Total vote .....	8,958
For Register of Deeds:	
Zella A. Eastman, Newport, r and d .....	8,896
For Register of Probate:	
Bernice M. Sawyer MacWilliams, Newport, r .....	5,779
Eve M. Whittaker, Newport, d .....	3,376
Total vote .....	9,155
For Commissioners:	
Dist. 1 — Alfred T. Pierce, Claremont, r .....	5,400
Dist. 2 — William F. Sullivan, Newport, r .....	5,365
Dist. 3 — Palmer C. Read, Plainfield, r .....	5,313
Dist. 1 — William R. Jarvis, Jr., Claremont, d .....	3,617
Dist. 2 — George L. Edes, Newport, d .....	3,503
Dist. 3 — Verne C. Morse, Sunapee, d .....	3,526

## GRAFTON COUNTY

For Sheriff:	
Herbert W. Ash, Campton, r and d .....	13,454
For Solicitor:	
Charles F. Tesreau, Hanover, r .....	9,939
Leonard S. Sawyer, Woodstock, d .....	3,629
Total vote .....	13,568
For Treasurer:	
Lawrence M. Colby, Littleton, r .....	9,993

For Register of Deeds:		
Fred J. Shores, Haverhill, r and d .....		13,495
For Register of Probate:		
Anna D. Proctor, Haverhill, r and d .....		13,427
For Commissioners:		
George F. Clement, Landaff, r and d .....		13,075
Kenneth G. Bell, Plymouth, r .....		9,846
Robert A. Jones, Lebanon, r .....		9,806

## COOS COUNTY

For Sheriff:		
Alonzo Nelson LaBonte, Berlin, d .....		6,586
Joseph W. Means, Milan, r .....		5,409
Total vote .....		11,995
For Solicitor:		
Arnold P. Hanson, Berlin, r .....		6,402
James J. Burns, Berlin, d .....		5,219
Total vote .....		11,621
For Treasurer:		
J. Arthur Sullivan, Berlin, d .....		6,384
William H. Weston, Whitefield, r .....		5,028
Total vote .....		11,412
For Register of Deeds:		
Warren A. Bartlett, Lancaster, r .....		6,458
Harry Henderson, Berlin, d .....		5,049
Total vote .....		11,507
For Register of Probate:		
A. Gladys MacLean, Lancaster, r and d .....		11,251
For Commissioners:		
Dist. 1 — Leo Roy, Berlin, r .....		6,180
Dist. 2 — Alton A. Potter, Northumberland, d .....		5,629
Dist. 3 — Bushrod H. Hicks, Colebrook, r .....		5,804
Dist. 1 — Alcide E. Valliere, Berlin, d .....		5,547
Dist. 2 — Oscar E. Rines, Carroll, r .....		5,283
Dist. 3 — George J. Bourassa, Pittsburg, d .....		5,166

## SUMMARY

November 2, 1954	COUNTY	Names on Checklist	Regular Ballots	Absentee Ballots	Total of all Ballots	GOVERNOR	
						Dwinell, Lane, r	Shaw, John, d
	Rockingham .....	46058	27578	790	28368	17591	9358
	Strafford .....	33827	20211	533	20746	8964	11420
	Belknap .....	16451	10112	328	10440	6433	3631
	Carroll .....	11129	6077	376	6453	4886	1370
	Merrimack .....	39433	23277	787	24034	14542	9015
	Hillsborough .....	94733	61489	1010	62489	25612	34493
	Cheshire .....	21340	12377	283	12660	7612	4628
	Sullivan .....	15849	9131	326	9457	5368	3874
	Grafton .....	26935	13675	792	14467	10136	3941
	Coos .....	21574	12154	488	12642	6143	5614
	Totals .....	327329	196081	5713	201756	107,287	87344

COUNTY	CON. CON		STATE STORES		BEVERAGES	
	Yes	No	Yes	No	Yes	No
Rockingham .....	7024	6358	13349	6388	13872	6533
Strafford .....	6318	3477	11492	2947	11346	3067
Belknap .....	2705	1963	5392	1680	5738	1682
Carroll .....	1385	1373	2737	1526	3222	1518
Merrimack .....	6284	5385	11699	4799	12079	4853
Hillsborough .....	27385	9236	36290	6970	36593	7003
Cheshire .....	3369	2526	6938	2118	7625	1860
Sullivan .....	3048	2037	5556	1277	5906	1226
Grafton .....	3582	3149	6286	2957	7352	2385
Coos .....	3713	1993	7057	1342	7326	1411
Totals .....	64813	37497	106796	32004	111039	31538

SUMMARY—*Concluded*

November 2, 1954  COUNTY	U. S. SENATOR FULL TERM		U. S. SENATOR SHORT TERM	
	Bridges, r	Morin, d	Cotton, r	Betley, d
Rockingham .....	18877	8073	17906	7898
Strafford .....	10585	9534	9950	9601
Belknap .....	6580	3522	6830	3072
Carroll .....	5130	1133	5012	1077
Merrimack .....	15389	7908	15141	7699
Hillsborough .....	30481	30063	28061	30433
Cheshire .....	7976	4266	8019	4014
Sullivan .....	5413	3826	5764	3399
Grafton .....	9831	4027	10671	3352
Coos .....	6888	5034	6714	4945
Totals .....	117150	77386	114068	75490

ROCKINGHAM COUNTY	CON. CON		STATE STORES		BEVERAGES	
	Yes	No	Yes	No	Yes	No
Atkinson .....	58	52	94	67	107	64
Auburn .....	134	56	208	58	227	57
Brentwood .....	50	69	72	74	114	66
Candia .....	114	103	202	108	230	90
Chester .....	71	117	87	189	115	182
Danville .....	48	95	85	116	138	112
Deerfield .....	79	83	116	114	156	107
Derry .....	538	376	1269	228	1209	299
East Kingston .....	37	51	50	87	54	94
Epping .....	170	107	343	116	404	84
Exeter .....	781	687	1795	296	1679	384
Fremont .....	60	55	60	124	74	119
Greenland .....	55	105	71	163	80	174
Hampstead .....	101	113	200	136	280	98
Hampton .....	307	781	427	1075	369	1129
Hampton Falls .....	50	125	55	189	62	191
Kensington .....	42	62	81	102	88	102
Kingston .....	102	159	156	226	171	237
Londonderry .....	140	118	239	133	263	124
New Castle .....	71	122	77	177	106	173
Newfields .....	61	55	85	82	130	63
Newington .....	53	44	60	59	59	66
Newmarket .....	315	147	562	107	639	94
Newton .....	77	124	142	206	166	197
North Hampton .....	87	179	142	260	146	251
Northwood .....	92	112	167	167	253	158
Nottingham .....	43	45	64	68	91	64
Pla stow .....	231	174	403	190	458	159
Portsmouth—						
Ward 1 .....	568	341	1059	102	1043	140
Ward 2 .....	399	305	957	114	910	160
Ward 3 .....	478	227	975	82	944	121
Ward 4 .....	256	117	465	63	423	76
Ward 5 .....	112	45	225	19	200	22
Raymond .....	141	109	267	103	302	102
Rye .....	232	212	344	273	425	213
Salem .....	565	335	1077	258	1005	319
Sandown .....	39	35	56	50	79	47
Seabrook .....	112	85	308	111	290	120
South Hampton .....	16	47	35	61	34	65
Stratham .....	51	94	82	149	140	135
Windham .....	88	90	187	86	209	75
Totals .....	7024	6358	13349	6388	13872	6533

ROCKINGHAM COUNTY	U. S. SENATOR FULL TERM		U. S. SENATOR SHORT TERM	
	Bridges, r	Morin, d	Cotton, r	Betley, d
Atkinson .....	174	34	166	34
Auburn .....	299	107	258	124
Brentwood .....	177	42	166	40
Candia .....	397	68	354	86
Chester .....	316	36	311	30
Danville .....	241	35	215	38
Deerfield .....	247	94	212	96
Derry .....	1465	619	1303	639
East Kingston .....	169	32	162	31
Epping .....	368	321	308	341
Exeter .....	1780	779	1840	691
Fremont .....	227	32	207	35
Greenland .....	247	69	261	62
Hampstead .....	387	73	360	75
Hampton .....	1301	352	1248	336
Hampton Falls .....	243	43	236	42
Kensington .....	182	104	177	103
Kingston .....	431	60	413	59
Londonderry .....	406	125	366	140
New Castle .....	202	104	215	83
Newfields .....	169	48	155	49
Newington .....	91	78	132	34
Newmarket .....	323	733	279	756
Newton .....	356	74	340	73
North Hampton .....	408	51	399	50
Northwood .....	391	78	371	78
Nottingham .....	139	46	133	47
Plaistow .....	575	194	539	181
Portsmouth—				
Ward 1 .....	854	882	757	878
Ward 2 .....	1176	526	1159	490
Ward 3 .....	825	655	792	643
Ward 4 .....	562	263	540	239
Ward 5 .....	158	156	152	157
Raymond .....	427	143	355	169
Rye .....	624	144	617	146
Salem .....	1460	507	1383	477
Sandown .....	115	24	104	26
Seabrook .....	331	160	312	148
South Hampton .....	99	16	95	15
Stratham .....	255	63	258	56
Windham .....	280	103	256	101
Totals .....	18877	8073	17906	7898

STRAFFORD COUNTY	CON. CON		STATE STORES		BEVERAGES	
	Yes	No	Yes	No	Yes	No
Barrington .....	73	127	94	186	123	178
Dover—						
Ward 1 .....	474	248	918	115	890	158
Ward 2 .....	519	202	838	83	809	106
Ward 3 .....	293	208	572	139	542	179
Ward 4 .....	588	344	1219	236	1080	181
Ward 5 .....	50	45	259	33	265	28
Durham .....	405	295	312	545	381	493
Farmington .....	312	284	753	195	733	222
Lee .....	65	59	85	77	123	52
Madbury .....	52	58	56	84	72	79
Middlcton .....	13	15	28	25	30	28
Milton .....	121	115	254	151	341	142
New Durham .....	38	48	58	52	84	37
Rochester—						
Ward 1 .....	151	60	354	137	344	145
Ward 2 .....	341	190	738	131	706	162
Ward 3 .....	248	158	454	94	450	121
Ward 4 .....	343	132	791	66	793	77
Ward 5 .....	242	154	511	82	487	112
Ward 6 .....	265	185	575	112	443	154
Rollinsford .....	356	123	523	120	592	101
Somersworth—						
Ward 1 .....	222	70	334	28	334	38
Ward 2 .....	223	100	405	40	373	49
Ward 3 .....	296	69	486	31	476	33
Ward 4 .....	324	45	473	26	465	33
Ward 5 .....	235	33	309	14	300	18
Strafford .....	69	110	93	145	110	141
Totals .....	6318	3477	11492	2947	11346	3067

STRAFFORD COUNTY	U. S. SENATOR FULL TERM		U. S. SENATOR SHORT TERM	
	Bridges, r	Morin, d	Cotton, r	Betley, d
Barrington .....	244	74	250	66
Dover—				
Ward 1 .....	523	641	797	638
Ward 2 .....	667	736	603	726
Ward 3 .....	685	311	643	323
Ward 4 .....	1192	732	1098	760
Ward 5 .....	92	310	74	311
Durham .....	673	280	833	151
Farmington .....	836	589	773	614
Lee .....	155	65	157	51
Madbury .....	147	30	151	30
Middleton .....	36	45	31	48
Milton .....	428	223	381	238
New Durham .....	143	55	141	55
Rochester—				
Ward 1 .....	439	233	408	236
Ward 2 .....	655	545	601	563
Ward 3 .....	373	406	344	409
Ward 4 .....	348	821	300	824
Ward 5 .....	534	342	506	349
Ward 6 .....	612	335	583	345
Rollinsford .....	329	426	302	428
Somersworth—				
Ward 1 .....	195	327	158	345
Ward 2 .....	226	414	188	438
Ward 3 .....	261	521	208	553
Ward 4 .....	146	665	98	699
Ward 5 .....	82	370	68	364
Strafford .....	264	38	254	37
Totals .....	10585	9534	9950	9601

BELKNAP COUNTY	CON. CON		STATE STORES		BEVERAGES	
	Yes	No	Yes	No	Yes	No
Alton .....	172	142	302	147	363	124
Barnstead .....	83	74	135	92	187	69
Belmont .....	156	117	267	114	320	111
Center Harbor .....	48	43	63	62	90	43
Gilford .....	214	149	298	164	371	105
Gilmanton .....	53	85	77	126	126	124
Laconia—						
Ward 1 .....	220	125	468	38	451	52
Ward 2 .....	348	210	867	78	850	99
Ward 3 .....	84	91	243	23	235	27
Ward 4 .....	234	163	552	61	522	83
Ward 5 .....	268	92	557	77	607	101
Ward 6 .....	256	176	588	83	566	163
Meredith .....	263	140	523	130	525	137
New Hampton .....	51	99	51	162	54	165
Sanbornton .....	77	88	83	133	99	131
Tilton .....	178	169	318	190	372	148
Totals .....	2705	1963	5392	1680	5738	1682

BELKNAP COUNTY	U. S. SENATOR FULL TERM		U. S. SENATOR SHORT TERM	
	Bridges, r	Morin, d	Cotton, r	Betley, d
Alton .....	564	105	549	102
Barnstead .....	221	132	210	130
Belmont .....	305	189	322	139
Center Harbor .....	133	29	143	19
Gilford .....	501	106	519	88
Gilmanton .....	187	87	188	79
Laconia—				
Ward 1 .....	481	212	491	177
Ward 2 .....	422	867	538	788
Ward 3 .....	252	105	252	94
Ward 4 .....	552	275	570	237
Ward 5 .....	569	481	612	399
Ward 6 .....	821	290	831	248
Meredith .....	646	279	647	263
New Hampton .....	223	71	226	66
Sanbornton .....	225	61	242	30
Tilton .....	478	233	490	213
<b>Totals .....</b>	<b>6580</b>	<b>3522</b>	<b>6830</b>	<b>3072</b>

CARROLL COUNTY	CON. CON		STATE STORES		BEVERAGES	
	Yes	No	Yes	No	Yes	No
Albany .....	12	19	17	27	17	27
Bartlett .....	106	66	179	51	216	38
Brookfield .....	12	22	8	39	8	40
Chatham .....	4	5	9	14	10	16
Conway .....	304	295	768	189	755	209
Eaton .....	23	18	15	35	28	41
Effingham .....	17	35	38	46	57	46
Freedom .....	20	38	41	28	93	32
Hart's Location .....	6	..	8	..	8	..
Jackson .....	37	23	41	40	74	15
Madison .....	33	57	38	108	59	97
Moultonborough .....	80	80	156	85	233	73
Ossipee .....	104	92	207	136	325	137
Sandwich .....	74	87	86	135	116	136
Tamworth .....	86	86	146	127	241	110
Tuftsboro .....	57	102	68	152	83	151
Wakefield .....	94	115	242	114	290	93
Wolfeboro .....	316	233	670	200	609	257
Totals .....	1385	1373	2737	1526	3222	1518

CARROLL COUNTY	U. S. SENATOR FULL TERM		U. S. SENATOR SHORT TERM	
	Bridges, r	Morin, d	Cotton, r	Betley, d
Albany .....	39	17	41	14
Bartlett .....	295	81	286	85
Brookfield .....	75	10	77	7
Chatham .....	29	8	29	8
Conway .....	1077	240	1043	254
Eaton .....	66	17	61	16
Effingham .....	96	30	92	31
Freedom .....	114	52	110	52
Hart's Locat.on .....	4	6	4	6
Jackson .....	110	26	111	21
Madison .....	150	30	148	28
Moultonborough .....	359	46	357	35
Ossipee .....	441	163	426	159
Sandwich .....	270	39	274	27
Tamworth .....	381	87	356	70
Tuftonboro .....	286	16	277	14
Wakefield .....	423	118	405	119
Wolfeboro .....	915	147	915	131
Totals .....	5130	1133	5012	1077

MERRIMACK COUNTY	CON. CON		STATE STORES		BEVERAGES	
	Yes	No	Yes	No	Yes	No
Allenstown .....	249	68	467	42	448	41
Andover .....	125	121	191	125	164	102
Boscawen .....	120	129	240	110	270	103
Bow .....	107	72	191	86	225	71
Bradford .....	65	49	113	66	162	55
Canterbury .....	59	48	62	80	87	74
Chichester .....	65	110	99	160	117	162
Concord—						
Ward 1 .....	245	165	505	86	484	102
Ward 2 .....	125	115	262	58	246	77
Ward 3 .....	137	118	312	53	309	77
Ward 4 .....	494	471	1057	208	1009	250
Ward 5 .....	362	297	686	140	564	166
Ward 6 .....	321	365	716	146	693	190
Ward 7 .....	664	490	1157	276	1113	289
Ward 8 .....	170	143	353	42	373	52
Ward 9 .....	192	164	412	74	399	81
Danbury .....	28	57	42	89	93	89
Dunbarton .....	60	69	74	93	119	79
Epsom .....	76	141	111	186	186	173
Franklin—						
Ward 1 .....	140	78	368	57	292	72
Ward 2 .....	247	117	520	45	504	63
Ward 3 .....	280	137	629	89	601	115
Henniker .....	111	178	168	303	209	323
Hill .....	16	32	8	69	16	67
Hooksett .....	278	131	488	87	519	76
Hopkinton .....	195	309	208	517	277	490
Loudon .....	48	137	84	154	170	116
Newbury .....	47	45	72	53	98	30
New London .....	136	171	167	333	143	317
Northfield .....	128	87	209	108	204	105
Pembroke .....	473	236	928	219	920	151
Pittsfield .....	235	177	441	109	503	187
Salisbury .....	32	38	53	48	71	36
Sutton .....	56	75	73	97	136	88
Warner .....	133	152	162	254	196	252
Webster .....	23	38	36	47	89	43
Wilmot .....	42	55	44	90	70	89
Totals .....	6284	5385	11699	4799	12079	4853

MERRIMACK COUNTY	U. S. SENATOR FULL TERM		U. S. SENATOR SHORT TERM	
	Bridges, r	Morin, d	Cotton, r	Betley, d
Allenstown .....	191	588	147	615
Andover .....	277	194	295	173
Boscawen .....	360	138	348	142
Bow .....	306	67	305	62
Bradford .....	218	32	225	27
Canterbury .....	138	39	143	35
Chichester .....	251	107	240	102
Concord—				
Ward 1 .....	493	363	491	351
Ward 2 .....	335	61	321	56
Ward 3 .....	416	119	421	114
Ward 4 .....	1350	376	1303	361
Ward 5 .....	920	248	944	206
Ward 6 .....	811	417	775	458
Ward 7 .....	1631	674	1586	630
Ward 8 .....	385	176	380	166
Ward 9 .....	425	231	417	215
Danbury .....	145	54	149	46
Dunbarton .....	202	39	186	46
Epsom .....	302	77	285	85
Franklin—				
Ward 1 .....	362	228	374	201
Ward 2 .....	282	667	285	636
Ward 3 .....	476	581	502	569
Henniker .....	469	118	462	113
Hill .....	103	10	108	6
Hooksett .....	544	516	462	553
Hopkinton .....	659	159	679	133
London .....	247	78	233	83
Newbury .....	134	31	135	28
New London .....	464	51	486	36
Northfield .....	268	159	283	140
Pembroke .....	722	813	673	826
Pittsfield .....	570	281	538	289
Salisbury .....	91	41	99	35
Sutton .....	195	46	195	43
Warner .....	399	64	410	61
Webster .....	121	22	125	22
Wilmot .....	127	43	131	35
Totals .....	15389	7908	15141	7699

HILLSBOROUGH COUNTY	CON. CON		STATE STORES		BEVERAGES	
	Yes	No	Yes	No	Yes	No
Amherst .....	189	197	212	300	307	226
Antrim .....	79	51	110	147	157	134
Bedford .....	369	190	615	142	650	115
Bennington .....	48	28	84	32	97	27
Brookline .....	45	81	62	117	76	112
Deering .....	36	28	45	42	46	45
Francestown .....	51	33	72	47	99	33
Goffstown .....	649	399	1137	358	1215	330
Greenfield .....	42	36	44	68	65	77
Greenville .....	153	62	362	24	345	39
Hancock .....	57	90	54	153	69	149
Hillsborough .....	195	179	485	99	480	117
Hollis .....	143	185	118	365	150	368
Hudson .....	384	222	675	182	696	178
Litchfield .....	29	59	55	58	54	64
Lyndeborough .....	38	53	51	58	90	34
Manchester—						
Ward 1 .....	1337	296	1524	356	1537	317
Ward 2 .....	1760	468	1975	221	1895	281
Ward 3 .....	1924	304	1018	340	785	284
Ward 4 .....	1272	480	980	320	690	316
Ward 5 .....	1142	280	1262	116	1107	108
Ward 6 .....	2147	320	2677	110	2701	101
Ward 7 .....	1141	64	1642	41	1530	173
Ward 8 .....	1609	335	2138	370	2257	386
Ward 9 .....	312	90	524	32	542	44
Ward 10 .....	1022	663	1474	392	1441	446
Ward 11 .....	1166	301	1585	70	1633	81
Ward 12 .....	707	192	967	181	959	172
Ward 13 .....	1412	294	1335	68	1548	51
Ward 14 .....	923	147	1425	86	1360	173
Mason .....	18	37	31	51	27	56
Merrimack .....	140	93	284	94	324	79
Milford .....	482	328	1038	145	989	197
Mont Vernon .....	51	52	87	65	127	40
Nashua—						
Ward 1 .....	611	512	1413	220	1441	205
Ward 2 .....	488	275	959	92	949	122
Ward 3 .....	337	93	589	31	585	40
Ward 4 .....	360	32	373	24	430	18
Ward 5 .....	338	81	645	32	649	43
Ward 6 .....	451	76	910	37	908	41
Ward 7 .....	562	219	1111	65	1207	94
Ward 8 .....	1064	235	1093	250	1030	211
Ward 9 .....	984	135	945	105	1055	89
New Boston .....	90	79	118	108	154	88
New Ipswich .....	98	67	142	104	188	71
Pelham .....	141	156	303	130	327	131
Peterborough .....	372	279	912	89	844	149
Sharon .....	13	11	12	15	11	15
Temple .....	39	54	30	93	53	84
Weare .....	136	119	207	141	280	99
Wilton .....	222	167	373	180	426	146
Windsor .....	2	9	8	4	8	4
Totals .....	27385	9236	36290	6970	36593	7003

HILLSBOROUGH COUNTY	U. S. SENATOR FULL TERM		U. S. SENATOR SHORT TERM	
	Bridges, r	Morin, d	Cotton, r	Betley, d
Amherst .....	527	78	535	69
Antrim .....	305	36	303	38
Bedford .....	706	335	670	351
Bennington .....	119	40	106	43
Brookline .....	162	50	162	45
Deering .....	91	32	94	32
Francetown .....	137	18	149	6
Goffstown .....	1351	766	1232	809
Greenfield .....	120	33	128	34
Greenville .....	149	320	144	316
Hancock .....	218	37	218	37
Hillsborough .....	556	188	546	185
Hollis .....	469	103	480	88
Hudson .....	590	558	585	530
Litchfield .....	99	45	97	42
Lyndeborough .....	136	27	137	22
Manchester—				
Ward 1 .....	2019	730	1966	715
Ward 2 .....	2095	1022	1926	1057
Ward 3 .....	1407	1055	1235	1108
Ward 4 .....	1154	895	962	997
Ward 5 .....	351	1413	297	1441
Ward 6 .....	1606	1636	1363	1729
Ward 7 .....	592	1703	419	1780
Ward 8 .....	1356	1660	1089	1776
Ward 9 .....	322	622	267	638
Ward 10 .....	1477	1058	1204	1197
Ward 11 .....	610	1067	432	1148
Ward 12 .....	545	1347	426	1398
Ward 13 .....	1019	1850	781	1897
Ward 14 .....	866	1201	610	1354
Mason .....	91	13	93	11
Merrimack .....	358	153	348	155
Milford .....	1156	380	1148	360
Mont Vernon .....	163	30	161	30
Nashua—				
Ward 1 .....	1591	734	1634	669
Ward 2 .....	725	651	742	609
Ward 3 .....	141	841	149	806
Ward 4 .....	232	532	242	511
Ward 5 .....	147	802	144	767
Ward 6 .....	308	1033	326	961
Ward 7 .....	421	1153	455	1078
Ward 8 .....	1139	1728	1122	1675
Ward 9 .....	146	1017	161	978
New Boston .....	272	42	258	51
New Ipswich .....	198	99	191	98
Pelham .....	318	211	289	185
Peterborough .....	852	351	921	290
Sharon .....	19	12	28	3
Temple .....	127	19	151	5
Weare .....	425	100	420	95
Wilton .....	486	235	503	211
Windsor .....	12	2	12	3
Totals .....	30481	30063	28061	30433

CHESHIRE COUNTY	CON. CON		STATE STORES		BEVERAGES	
	Yes	No	Yes	No	Yes	No
Alstead .....	67	48	91	61	130	42
Chesterfield .....	82	75	152	77	207	46
Dublin .....	68	49	88	81	140	44
Fitzwilliam .....	68	98	111	129	201	97
Gilsum .....	23	22	39	31	78	27
Harrisville .....	45	36	59	63	79	51
Hinsdale .....	131	100	265	103	312	63
Jaffrey .....	315	213	751	98	688	144
Keene—						
Ward 1 .....	362	232	857	78	820	103
Ward 2 .....	234	138	568	60	567	61
Ward 3 .....	212	155	505	83	495	104
Ward 4 .....	327	227	743	74	703	124
Ward 5 .....	346	192	752	62	706	86
Marlborough .....	126	105	180	160	276	125
Marlow .....	36	29	60	29	105	16
Nelson .....	25	29	34	33	53	25
Richmond .....	20	15	30	19	43	11
Rindge .....	96	120	134	173	191	157
Roxbury .....	6	2	11	3	15	1
Stoddard .....	14	10	28	14	48	5
Sullivan .....	22	22	23	32	30	30
Surry .....	21	28	52	23	83	18
Swanzey .....	185	145	379	145	456	106
Troy .....	136	81	228	96	291	59
Walpole .....	180	124	386	113	428	79
Westmoreland .....	59	76	57	126	74	126
Winchester .....	163	155	355	152	406	110
Totals .....	3369	2526	6938	2118	7625	1860

CHESHIRE COUNTY	U. S. SENATOR FULL TERM		U. S. SENATOR SHORT TERM	
	Bridges, r	Morin, d	Cotton, r	Betley, d
Alstead .....	192	34	191	30
Chesterfield .....	261	52	261	43
Dublin .....	180	47	196	42
Fitzwilliam .....	279	51	272	49
Gilsum .....	67	41	68	38
Harrisville .....	103	59	108	56
Hinsdale .....	331	225	301	233
Jaffrey .....	647	421	659	393
Keene--				
Ward 1 .....	690	568	692	536
Ward 2 .....	532	351	520	337
Ward 3 .....	601	249	615	224
Ward 4 .....	737	275	780	237
Ward 5 .....	530	479	538	446
Marlborough .....	383	159	392	126
Marlow .....	121	26	118	28
Nelson .....	72	13	70	14
Richmond .....	49	20	48	21
Rindge .....	247	90	264	78
Roxbury .....	12	9	12	8
Stoddard .....	52	14	51	15
Sullivan .....	60	12	59	11
Surry .....	101	21	98	21
Swanzy .....	437	255	441	242
Troy .....	215	233	206	235
Walpole .....	496	253	488	251
Westmoreland .....	180	49	178	47
Winchester .....	401	260	393	253
Totals .....	7976	4266	8019	4014

SULLIVAN COUNTY	CON. CON		STATE STORES		BEVERAGES	
	Yes	No	Yes	No	Yes	No
Acworth .....	26	43	45	53	66	44
Charlestown .....	202	211	323	203	434	133
Claremont—						
Ward 1 .....	522	286	1013	117	1004	142
Ward 2 .....	681	401	1300	154	1250	219
Ward 3 .....	463	235	902	65	908	85
Cornish .....	92	77	139	77	186	56
Croydon .....	25	20	38	20	51	21
Goshen .....	42	32	51	44	73	42
Grantham .....	15	35	30	35	64	34
Langdon .....	35	34	36	51	37	53
Lempster .....	35	24	39	31	57	22
Newport .....	616	379	1195	126	1159	165
Plainfield .....	115	94	122	121	211	69
Springfield .....	22	19	36	26	55	19
Sunapee .....	102	101	207	98	246	78
Unity .....	45	17	62	24	80	15
Washington .....	10	29	18	32	25	29
Totals .....	3048	2037	5556	1277	5906	1226

SULLIVAN COUNTY	U. S. SENATOR FULL TERM		U. S. SENATOR SHORT TERM	
	Bridges, r	Morin, d	Cotton, r	Betley, d
Acworth .....	111	18	108	19
Charlestown .....	540	184	561	159
Claremont—				
Ward 1 .....	761	714	844	624
Ward 2 .....	1075	682	1155	591
Ward 3 .....	359	945	415	870
Cornish .....	213	90	229	69
Croydon .....	69	24	72	24
Goshen .....	99	49	102	42
Grantham .....	88	42	87	40
Langdon .....	101	16	95	15
Lempster .....	84	21	90	16
Newport .....	1136	749	1179	694
Plainfield .....	233	129	281	85
Springfield .....	75	28	74	26
Sunapee .....	346	69	342	68
Unity .....	77	52	83	45
Washington .....	46	14	47	12
Totals .....	5413	3826	5764	3399

GRAFTON COUNTY	CON. CON		STATE STORES		BEVERAGES	
	Yes	No	Yes	No	Yes	No
Alexandria	22	30	32	41	48	29
Ashland	114	120	272	96	289	92
Bath	33	43	50	52	91	35
Benton	6	9	11	8	26	7
Bethlehem	83	51	139	45	167	25
Bridgewater	7	24	18	34	26	27
Bristol	127	142	345	92	323	109
Campton	135	73	198	92	235	65
Canaan	89	75	140	109	157	94
Dorchester	9	17	11	21	13	21
Easton	15	9	10	16	8	16
Ellsworth	1	..	2	4	3	4
Enfield	89	100	177	87	227	62
Franconia	83	31	79	51	118	29
Grafton	23	25	27	57	38	58
Groton	5	4	18	6	40	7
Hanover	604	320	540	617	980	213
Haverhill	193	175	555	87	434	100
Hebron	10	33	11	44	12	45
Holderness	75	80	132	60	175	46
Landaff	15	26	23	27	19	30
Lebanon	725	612	1457	181	1439	197
Lincoln	78	46	148	45	167	35
Lisbon	146	112	233	117	267	109
Littleton	288	236	688	100	647	106
Lyman	15	13	19	18	17	19
Lyme	41	63	51	94	132	88
Monroe	17	41	11	93	18	87
Orange	7	8	19	14	23	15
Orford	72	54	96	73	140	41
Piermont	33	62	37	89	55	89
Plymouth	261	233	558	128	524	153
Rumney	41	94	64	125	105	111
Thornton	21	43	42	42	59	31
Warren	38	44	48	69	153	91
Waterville	2	5	..	7	6	1
Wentworth	22	38	31	59	42	59
Woodstock	37	58	94	57	109	39
Totals	3582	3149	6286	2957	7332	2385

GRAFTON COUNTY	U. S. SENATOR FULL TERM		U. S. SENATOR SHORT TERM	
	Bridges, r	Morin, d	Cotton, r	Betley, d
Alexandria .....	98	16	101	14
Ashland .....	332	154	350	134
Bath .....	132	42	135	40
Benton .....	26	9	27	9
Bethlehem .....	267	65	264	60
Bridgewater .....	57	11	62	7
Bristol .....	485	88	505	69
Campton .....	392	126	409	115
Canaan .....	357	66	359	64
Dorchester .....	39	8	36	12
Easton .....	30	6	30	6
Ellsworth .....	6	1	7	..
Enfield .....	267	121	289	110
Franconia .....	146	51	149	47
Grafton .....	98	19	104	12
Groton .....	31	7	39	7
Hanover .....	832	490	1196	259
Haverhill .....	641	186	637	186
Hebron .....	63	12	66	9
Holderness .....	225	52	241	37
Landaff .....	55	21	57	21
Lebanon .....	1661	1320	1913	1113
Lincoln .....	166	152	175	136
Lisbon .....	379	149	390	137
Littleton .....	961	271	956	255
Lyman .....	36	18	38	18
Lyme .....	199	52	225	28
Monroe .....	111	19	108	20
Orange .....	27	17	30	15
Orford .....	169	28	176	20
Piermont .....	129	44	128	44
Plymouth .....	710	167	751	124
Rumney .....	185	48	181	47
Thornton .....	101	32	101	29
Warren .....	193	49	199	48
Waterville .....	8	..	8	..
Wentworth .....	74	35	85	26
Woodstock .....	143	75	144	74
Totals .....	9831	4027	10671	3352

COOS COUNTY	CON. CON		STATE STORES		BEVERAGES	
	Yes	No	Yes	No	Yes	No
Berlin—						
Ward 1 .....	380	188	823	70	828	88
Ward 2 .....	434	199	893	51	905	57
Ward 3 .....	598	224	1082	94	1080	126
Ward 4 .....	709	138	1282	77	1341	93
Carroll .....	47	38	101	28	122	20
Clarksville .....	1	10	7	14	6	15
Colebrook .....	148	114	348	70	331	86
Columbia .....	11	6	27	4	26	6
Dalton .....	28	36	42	45	68	41
Dummer .....	6	28	9	39	20	36
Errol .....	8	24	6	36	9	38
Gorham .....	212	126	414	125	457	81
Jefferson .....	44	24	58	44	94	27
Lancaster .....	321	214	688	102	674	115
Milan .....	53	65	77	104	108	108
Millsfield .....	..	5	..	6	..	6
Northumberland .....	226	157	472	84	470	90
Pittsburg .....	47	69	58	119	63	144
Randolph .....	18	18	13	27	16	26
Shelburne .....	20	17	21	33	24	27
Stark .....	14	10	31	12	44	8
Stewartstown .....	110	109	71	25	78	26
Stratford .....	74	57	128	56	146	49
Wentworth's Location .....	12	1	11	1	25	1
Whitefield .....	192	116	395	76	391	97
Totals .....	3713	1993	7057	1342	7326	1411

COOS COUNTY	U. S. SENATOR FULL TERM		U. S. SENATOR SHORT TERM	
	Bridges, r	Morin, d	Cotton, r	Betley, d
Berlin—				
Ward 1 .....	695	870	620	874
Ward 2 .....	702	700	743	702
Ward 3 .....	1113	629	1047	618
Ward 4 .....	382	1115	340	1090
Carroll .....	132	80	129	79
Clarksville .....	22	2	17	3
Colebrook .....	416	110	419	98
Columbia .....	38	16	39	14
Dalton .....	84	42	83	38
Dummer .....	59	8	58	9
Errol .....	44	8	43	10
Gorham .....	454	288	451	276
Jefferson .....	142	34	137	34
Lancaster .....	892	240	893	233
Milan .....	162	74	164	65
Millsfield .....	8	..	8	..
Northumberland .....	421	394	406	394
Pittsburg .....	191	42	172	48
Randolph .....	50	4	51	4
Shelburne .....	59	7	61	4
Stark .....	42	19	49	16
Stewartstown .....	129	26	135	24
Stratford .....	132	175	141	162
Wentworth's Location .....	22	8	23	7
Whitefield .....	497	143	485	143
Totals .....	6888	5034	6714	4945

ROCKINGHAM COUNTY	Names on Checklist	Regular Ballots	Absentee Ballots	Total of all Ballots	GOVERNOR	
					Dwinell, r	Shaw, d
Atkinson . . . . .	336	212	3	215	168	37
Auburn . . . . .	567	408	15	423	239	153
Brentwood . . . . .	398	223	7	230	161	49
Candia . . . . .	818	458	12	470	337	118
Chester . . . . .	562	365	9	374	305	47
Danville . . . . .	345	287	8	295	211	58
Deerfield . . . . .	519	338	28	366	209	121
Derry . . . . .	3700	2202	34	2236	1358	737
East Kingston . . . . .	305	210	1	211	165	39
Epping . . . . .	1226	710	27	737	304	374
Exeter . . . . .	3651	2610	68	2678	1770	839
Fremont . . . . .	415	264	4	268	204	52
Greenland . . . . .	503	326	5	331	238	84
Hampstead . . . . .	664	447	30	477	359	98
Hampton . . . . .	2336	1645	75	1720	1259	387
Hampton Falls . . . . .	396	293	5	298	243	44
Kensington . . . . .	382	288	10	298	188	106
Kingston . . . . .	811	492	18	510	426	70
Londonderry . . . . .	980	546	2	548	361	167
New Castle . . . . .	445	313	8	321	208	99
Newfields . . . . .	298	219	5	224	149	65
Newington . . . . .	252	169	8	177	127	42
Newmarket . . . . .	1905	1061	16	1077	249	804
Newton . . . . .	737	427	23	450	328	101
North Hampton . . . . .	736	446	32	478	405	61
Northwood . . . . .	674	459	18	477	357	107
Nottingham . . . . .	384	187	9	196	121	69
Plaistow . . . . .	1365	790	11	801	552	203
Portsmouth—						
Ward 1 . . . . .	4206	1820	34	1854	677	1054
Ward 2 . . . . .	3014	1717	50	1767	1120	589
Ward 3 . . . . .	2160	1500	33	1533	730	763
Ward 4 . . . . .	1530	814	30	844	529	286
Ward 5 . . . . .	727	321	18	339	146	165
Raymond . . . . .	928	610	17	627	354	210
Rye . . . . .	1418	770	33	803	599	171
Salem . . . . .	3621	2103	39	2142	1386	587
Sandown . . . . .	197	141	7	148	111	28
Seabrook . . . . .	1300	536	16	552	316	175
South Hampton . . . . .	188	115	3	118	99	14
Stratham . . . . .	421	312	16	328	254	67
Windham . . . . .	638	424	3	427	269	118
Totals . . . . .	46058	27578	790	28368	17591	9358

STRAFFORD COUNTY	Names on Checklist	Regular Ballots	Absentee Ballots	Total of all Ballots	GOVERNOR	
					Dwinell, r	Shaw, d
Barrington .....	495	319	9	328	217	108
Dover—						
Ward 1 .....	2672	1496	35	1531	706	793
Ward 2 .....	3932	1442	13	1455	535	889
Ward 3 .....	1741	993	23	1016	615	385
Ward 4 .....	3661	1937	51	1988	1037	906
Ward 5 .....	882	414	4	418	55	354
Durham .....	1300	962	58	1020	827	178
Farmington .....	2139	1397	59	1456	713	731
Lee .....	316	216	10	226	154	65
Madbury .....	254	187	..	187	139	45
Middleton .....	161	83	..	83	31	49
Milton .....	931	637	42	679	372	283
New Durham .....	355	202	4	206	140	63
Rochester—						
Ward 1 .....	1073	675	5	680	353	320
Ward 2 .....	1917	1199	22	1221	536	675
Ward 3 .....	1073	778	19	797	288	502
Ward 4 .....	1579	1188	16	1204	249	947
Ward 5 .....	1197	861	32	893	420	466
Ward 6 .....	1522	991	28	1019	468	500
Rollinsford .....	1021	734	39	775	265	495
Somersworth—						
Ward 1 .....	856	522	10	532	151	369
Ward 2 .....	1050	636	16	652	157	487
Ward 3 .....	1278	790	4	794	176	603
Ward 4 .....	1326	807	17	824	65	751
Ward 5 .....	650	450	3	453	49	399
Strafford .....	446	295	14	309	246	57
Totals .....	33827	20211	533	20746	8964	11420

BELKNAP COUNTY	Names on Checklist	Regular Ballots	Absentee Ballots	Total of all Ballots	GOVERNOR	
					Dwinell, r	Shaw, d
Alton . . . . .	1049	627	48	675	536	124
Barnstead . . . . .	578	354	5	359	205	150
Belmont . . . . .	965	532	11	543	301	170
Center Harbor . . . . .	263	155	9	164	137	27
Gilford . . . . .	866	608	20	628	511	103
Gilmanton . . . . .	510	275	4	279	176	94
Laonia—						
Ward 1 . . . . .	1053	694	24	718	466	229
Ward 2 . . . . .	2330	1377	14	1391	461	854
Ward 3 . . . . .	530	354	13	367	241	112
Ward 4 . . . . .	1237	830	16	846	540	278
Ward 5 . . . . .	1651	1058	20	1078	565	480
Ward 6 . . . . .	1666	1116	17	1133	798	296
Meredith . . . . .	1529	868	77	945	612	314
New Hampton . . . . .	457	290	9	299	215	80
Sanbornton . . . . .	547	281	7	288	226	52
Tilton . . . . .	1220	693	34	727	443	268
Totals . . . . .	16451	10112	328	10440	6433	3631

CARROLL COUNTY	Names on Checklist	Regular Ballots	Absentee Ballots	Total of all Ballots	GOVERNOR	
					Dwinell, r	Shaw, d
Albany .....	111	53	3	56	37	19
Bartlett .....	744	374	11	385	278	100
Brookfield .....	131	70	17	87	73	11
Chatham .....	86	39	..	39	27	11
Conway .....	2627	1301	49	1350	1028	287
Eaton .....	125	82	2	84	65	15
Effingham .....	252	125	5	130	88	36
Freedom .....	274	169	3	172	105	64
Hart's Location .....	11	9	1	10	4	6
Jackson .....	225	138	3	141	107	26
Madison .....	298	171	12	183	146	36
Moultonborough .....	643	388	28	416	353	45
Ossipee .....	934	603	20	623	415	191
Sandwich .....	538	266	48	314	263	44
Tamworth .....	775	506	21	527	344	103
Tuftonboro .....	537	281	27	308	272	34
Wakefield .....	927	514	43	557	389	164
Wolfeboro .....	1891	988	83	1071	892	178
Totals .....	11129	6077	376	6453	4886	1370

MERRIMACK COUNTY	Names on Checklist	Regular Ballots	Absentee Ballots	Total of all Ballots	GOVERNOR	
					Dwinell, r	Shaw, d
Allenstown .....	900	774	28	802	115	656
Andover .....	722	467	32	499	267	194
Boscawen .....	959	501	2	503	330	166
Bow .....	640	387	1	388	284	97
Bradford .....	404	250	7	257	210	45
Canterbury .....	311	187	..	187	133	47
Chichester .....	463	351	20	371	233	123
Concord—						
Ward 1 .....	1773	861	24	885	445	414
Ward 2 .....	615	404	13	417	307	86
Ward 3 .....	890	528	21	549	408	139
Ward 4 .....	2512	1715	44	1759	1277	447
Ward 5 .....	2046	1175	41	1216	903	284
Ward 6 .....	3650	1287	28	1315	739	539
Ward 7 .....	3439	2301	59	2360	1596	738
Ward 8 .....	1183	564	7	571	347	213
Ward 9 .....	1371	677	6	683	396	266
Danbury .....	285	194	15	209	138	56
Dunbarton .....	380	240	7	247	192	49
Epsom .....	537	371	22	393	261	122
Franklin—						
Ward 1 .....	1133	598	10	608	356	239
Ward 2 .....	1509	930	34	964	248	696
Ward 3 .....	1806	1087	36	1123	567	626
Henniker .....	905	581	24	605	449	137
Hill .....	207	115	1	116	103	12
Hooksett .....	1952	1076	15	1091	425	612
Hopkinton .....	1337	812	27	839	647	178
Loudon .....	568	329	15	314	217	107
Newbury .....	266	164	4	168	133	35
New London .....	744	490	38	528	483	44
Northfield .....	862	417	17	434	266	162
Pembroke .....	1921	1491	73	1564	642	888
Pittsfield .....	1314	819	55	874	510	347
Salisbury .....	247	137	1	138	92	44
Sutton .....	382	222	22	244	184	53
Warner .....	673	458	29	487	397	79
Webster .....	251	149	1	150	127	21
Wilmot .....	276	168	8	176	115	54
Totals .....	39433	23277	787	24034	14542	9015

HILLSBOROUGH COUNTY	Names on Checklist	Regular Ballots	Absentee Ballots	Total of all Ballots	GOVERNOR	
					Dwinell, r	Shaw, d
Amherst .....	1056	603	26	629	519	91
Antrim .....	620	341	8	349	291	52
Bedford .....	1593	1049	11	1060	646	390
Bennington .....	333	163	2	165	105	55
Brookline .....	359	220	2	222	158	55
Deering .....	233	121	10	131	87	39
Francestown .....	309	156	8	164	144	17
Goffstown .....	3680	2095	62	2157	1190	901
Greenfield .....	268	164	2	166	119	43
Greenville .....	754	472	11	483	137	335
Hancock .....	466	270	3	273	221	44
Hillsborough .....	1267	711	42	753	549	196
Hollis .....	767	570	18	588	468	107
Hudson .....	2400	1187	10	1197	528	623
Litchfield .....	272	145	1	146	93	50
Lyndeborough .....	317	165	2	167	130	32
Manchester—						
Ward 1 .....	3586	2758	48	2806	1846	891
Ward 2 .....	4354	3153	52	3205	1801	1281
Ward 3 .....	3492	2495	50	2545	1118	1288
Ward 4 .....	2936	2069	21	2090	868	1151
Ward 5 .....	2678	1795	9	1804	243	1512
Ward 6 .....	4818	3295	52	3347	1199	1993
Ward 7 .....	3297	2337	13	2350	329	1923
Ward 8 .....	4277	3095	20	3115	963	2013
Ward 9 .....	1383	966	8	974	239	677
Ward 10 .....	3362	2563	39	2602	1084	1397
Ward 11 .....	2447	1752	4	1756	369	1287
Ward 12 .....	2568	1973	7	1980	374	1484
Ward 13 .....	3717	2926	12	2938	706	2068
Ward 14 .....	3027	2137	22	2159	533	1506
Mason .....	186	104	3	107	90	16
Merrimack .....	1018	510	14	524	325	182
Milford .....	2735	1530	37	1567	1082	470
Mont Vernon .....	302	201	2	203	157	40
Nashua—						
Ward 1 .....	3909	2365	48	2413	1499	861
Ward 2 .....	2053	1408	27	1435	661	721
Ward 3 .....	2071	1021	5	1016	98	885
Ward 4 .....	1600	787	7	794	207	567
Ward 5 .....	1848	967	10	967	113	845
Ward 6 .....	2257	1373	19	1392	233	1089
Ward 7 .....	2373	1603	30	1633	343	1235
Ward 8 .....	5391	2932	31	2963	990	1894
Ward 9 .....	2211	1177	9	1186	123	1042
New Boston .....	489	315	2	317	253	54
New Ipswich .....	610	300	6	306	186	109
Pelham .....	863	564	4	568	305	211
Peterborough .....	1749	1184	78	1262	852	377
Sharon .....	49	32	1	33	25	6
Temple .....	226	144	16	160	146	11
Weare .....	923	517	22	539	385	138
Wilton .....	1212	692	64	756	468	245
Windsor .....	22	17	..	17	14	3
Totals .....	94733	61489	1010	62489	25612	34493

CHESHIRE COUNTY	Names on Checklist	Regular Ballots	Absentee Ballots	Total of all Ballots	GOVERNOR	
					Dwinell, r	Shaw, d
Alstead . . . . .	460	229	1	230	187	35
Chesterfield . . . . .	617	311	8	319	251	59
Dublin . . . . .	385	243	5	248	188	48
Fitzwilliam . . . . .	542	327	18	345	256	68
Gilsum . . . . .	213	111	..	111	68	39
Harrisville . . . . .	289	162	10	172	101	65
Hinsdale . . . . .	981	560	5	565	284	258
Jaffrey . . . . .	1836	1099	34	1133	588	483
Keene—						
Ward 1 . . . . .	2223	1273	18	1291	658	596
Ward 2 . . . . .	1408	891	11	902	507	373
Ward 3 . . . . .	1335	851	16	867	587	263
Ward 4 . . . . .	1747	1029	18	1047	743	286
Ward 5 . . . . .	1629	1009	19	1028	487	516
Marlborough . . . . .	931	521	31	552	376	148
Marlow . . . . .	209	157	10	167	109	44
Nelson . . . . .	171	86	..	86	69	17
Richmond . . . . .	151	72	..	72	45	24
Rindge . . . . .	481	360	10	370	261	89
Roxbury . . . . .	60	22	..	22	11	9
Stoddard . . . . .	99	67	..	67	47	20
Sullivan . . . . .	161	71	2	73	58	13
Surry . . . . .	178	120	3	123	97	23
Swanzy . . . . .	1405	701	13	714	426	271
Troy . . . . .	703	457	3	460	191	258
Walpole . . . . .	1504	751	17	768	482	271
Westmoreland . . . . .	388	220	16	236	173	54
Winchester . . . . .	1234	677	15	692	362	298
Totals . . . . .	21340	12377	283	12660	7612	4628

SULLIVAN COUNTY	Names on Checklist	Regular Ballots	Absentee Ballots	Total of all Ballots	GOVERNOR	
					Dwinell, r	Shaw, d
Acworth .....	238	122	9	131	106	22
Charlestown .....	1288	716	21	737	525	204
Claremont—						
Ward 1 .....	2436	1458	45	1503	776	703
Ward 2 .....	2787	1759	37	1796	1096	664
Ward 3 .....	2683	1326	10	1336	351	954
Cornish .....	505	301	5	306	221	78
Croydon .....	200	98	2	100	64	30
Goshen .....	209	145	5	150	106	40
Grantham .....	187	129	2	131	89	41
Langdon .....	183	119	..	119	92	25
Lempster .....	193	109	..	109	71	26
Newport .....	3070	1788	148	1936	1079	803
Plainfield .....	580	354	22	376	263	104
Springfield .....	185	100	3	103	75	28
Sunapee .....	716	411	13	424	329	86
Unity .....	257	136	2	138	77	54
Washington .....	132	60	2	62	48	12
Totals .....	15849	9131	326	9457	5368	3874

GRAFTON COUNTY	Names on Checklist	Regular Ballots	Absentee Ballots	Total of all Ballots	GOVERNOR	
					Dwinell, r	Shaw, d
Alexandria	267	112	4	116	92	19
Ashland	873	488	15	503	287	190
Bath	349	177	3	180	129	45
Benton	66	37	1	38	25	11
Bethlehem	605	276	62	338	250	78
Bridgewater	165	68	2	70	56	12
Bristol	993	564	29	593	468	102
Campton	686	486	45	531	365	142
Canaan	918	434	11	445	365	65
Dorchester	81	50	..	50	37	11
Easton	50	34	2	36	30	6
Ellsworth	12	7	..	7	7	..
Enfield	998	409	22	431	281	121
Franconia	333	196	6	202	136	60
Grafton	240	126	1	127	102	17
Groton	80	50	..	50	29	7
Hanover	2243	1377	113	1490	1152	309
Haverhill	1772	779	59	838	613	208
Hebron	129	74	3	77	61	14
Holderness	505	272	16	288	226	52
Landaff	170	83	..	83	53	29
Lebanon	5446	2907	171	3078	1865	1195
Lincoln	655	320	13	333	145	174
Lisbon	1018	518	32	550	361	173
Littleton	3245	1203	51	1254	918	299
Lyman	122	52	4	56	38	18
Lyme	527	261	3	264	223	31
Monroe	207	129	3	132	110	21
Orange	71	46	3	49	29	17
Orford	372	193	12	205	178	22
Piermont	296	171	7	178	130	47
Plymouth	1656	843	45	888	707	168
Rumney	459	235	3	238	162	69
Thornton	275	120	14	134	95	35
Warren	325	249	9	258	196	53
Waterville	191	6	2	8	8	..
Wentworth	240	103	12	115	78	33
Woodstock	467	220	14	234	129	88
Totals	26935	13675	792	14467	10136	3941

COOS COUNTY	Names on Checklist	Regular Ballots	Absence Ballots	Total of all Ballots	GOVERNOR	
					Dwinell, r	Shaw, d
Berlin—						
Ward 1 .....	2710	1617	17	1634	541	960
Ward 2 .....	2450	1523	66	1589	680	788
Ward 3 .....	2704	1775	59	1834	961	720
Ward 4 .....	3006	1608	56	1664	278	1190
Carroll .....	268	193	21	214	129	81
Clarksville .....	67	25	..	25	19	3
Colebrook .....	979	521	12	533	403	117
Columbia .....	163	54	..	54	34	17
Dalton .....	319	122	8	130	77	48
Dummer .....	102	72	..	72	56	11
Errol .....	112	54	..	54	44	10
Gorham .....	1805	761	9	770	417	304
Jefferson .....	412	167	7	174	134	40
Lancaster .....	1852	1073	98	1171	840	290
Milan .....	423	243	9	252	145	92
Millsfield .....	11	7	1	8	8	..
Northumberland .....	1510	783	56	839	367	439
Pittsburg .....	388	263	..	263	151	62
Randolph .....	106	51	5	56	50	3
Shelburne .....	118	68	..	68	57	8
Stark .....	172	68	..	68	44	19
Stewartstown .....	372	168	..	168	120	35
Stratford .....	453	307	11	318	126	179
Wentworth's Location ..	34	28	3	31	20	8
Whitefield .....	1038	603	50	653	442	190
<b>Totals .....</b>	<b>21574</b>	<b>12154</b>	<b>488</b>	<b>12642</b>	<b>6143</b>	<b>5614</b>

## REPRESENTATIVE IN CONGRESS

FIRST DISTRICT	Morrow, r	McIntyre, d	FIRST DISTRICT	Morrow, r	McIntyre, d
Albany .....	38	18	Hudson .....	531	600
Allentown .....	121	654	Jackson .....	102	32
Alton .....	519	153	Kensington .....	171	119
Atkinson .....	171	42	Kingston .....	417	79
Auburn .....	255	144	Laconia—		
Barnstead .....	197	155	Ward 1 .....	382	327
Barrington .....	234	91	Ward 2 .....	296	991
Bartlett .....	271	107	Ward 3 .....	216	146
Bedford .....	627	419	Ward 4 .....	488	345
Belmont .....	270	210	Ward 5 .....	481	582
Brentwood .....	162	60	Ward 6 .....	721	399
Brookfield .....	73	13	Lee .....	150	69
Candia .....	349	108	Litchfield .....	94	47
Canterbury .....	133	51	Londonderry .....	349	177
Center Harbor .....	128	34	Loudon .....	223	103
Chatham .....	32	7	Madbury .....	139	44
Chester .....	312	41	Madison .....	138	43
Chichester .....	222	134	Manchester—		
Conway .....	1001	320	Ward 1 .....	1785	959
Danville .....	184	99	Ward 2 .....	1742	1344
Deerfield .....	223	115	Ward 3 .....	1095	1336
Derry .....	1239	871	Ward 4 .....	827	1211
Dover—			Ward 5 .....	274	1485
Ward 1 .....	785	691	Ward 6 .....	1368	1907
Ward 2 .....	588	812	Ward 7 .....	386	1888
Ward 3 .....	628	372	Ward 8 .....	970	2026
Ward 4 .....	1019	927	Ward 9 .....	253	692
Ward 5 .....	63	330	Ward 10 .....	1087	1405
Durham .....	727	272	Ward 11 .....	373	1285
East Kingston .....	162	41	Ward 12 .....	471	1411
Eaton .....	63	19	Ward 13 .....	800	2003
Effingham .....	98	31	Ward 14 .....	551	1501
Epping .....	299	414	Meredith .....	576	356
Epsom .....	268	108	Merrimack .....	332	170
Exeter .....	1553	1079	Middleton .....	27	55
Farmington .....	704	715	Milton .....	375	287
Freedom .....	98	69	Moultonborough .....	313	91
Fremont .....	208	50	New Castle .....	169	141
Gilford .....	468	152	New Durham .....	139	62
Gilmanton .....	174	103	New Hampton .....	209	86
Goffstown .....	1150	939	Newfields .....	153	64
Greenland .....	219	108	Newington .....	110	62
Hampstead .....	378	85	Newmarket .....	249	815
Hampton .....	1155	527	Newton .....	338	96
Hampton Falls .....	227	62	Northfield .....	250	175
Hart's Location .....	4	6	North Hampton .....	369	100
Hooksett .....	432	624	Northwood .....	361	104

FIRST DISTRICT	Merrow, r	McIntyre, d	FIRST DISTRICT (Concluded)	Merrow, r	McIntyre, d
Nottingham .....	129	58	Salem .....	1351	595
Ossipee .....	459	155	Sanbornton .....	208	74
Pelham .....	306	229	Sandown .....	104	33
Pembroke .....	622	904	Sandwich .....	256	56
Pittsfield .....	480	371	Seabrook .....	298	235
Plaistow .....	546	211	Somersworth—		
Portsmouth—			Ward 1 .....	158	363
Ward 1 .....	555	1261	Ward 2 .....	186	450
Ward 2 .....	933	782	Ward 3 .....	197	582
Ward 3 .....	594	914	Ward 4 .....	100	709
Ward 4 .....	440	394	Ward 5 .....	57	387
Ward 5 .....	120	205	South Hampton .....	96	19
Raymond .....	338	216	Strafford .....	240	60
Rochester—			Stratham .....	228	94
Ward 1 .....	378	286	Tamworth .....	378	70
Ward 2 .....	556	637	Tilton .....	423	291
Ward 3 .....	330	431	Tuftonboro .....	271	31
Ward 4 .....	296	855	Wakefield .....	369	176
Ward 5 .....	487	389	Windham .....	266	120
Ward 6 .....	546	402	Wolfeboro .....	865	199
Rollinsford .....	296	459			
Rye .....	509	279	Totals .....	54052	53584

## REPRESENTATIVE IN CONGRESS

SECOND DISTRICT	Bass, r	Brown, d	SECOND DISTRICT	Bass, r	Brown, d
Acworth .....	93	25	Deering .....	88	35
Alexandria .....	94	16	Dorchester .....	37	10
Alstead .....	181	36	Dublin .....	186	55
Amherst .....	507	78	Dummer .....	57	10
Andover .....	271	186	Dunbarton .....	192	39
Antrim .....	279	49	Easton .....	27	5
Ashland .....	287	169	Ellsworth .....	6	1
Bath .....	126	48	Enfield .....	264	118
Bennington .....	100	50	Errol .....	38	11
Benton .....	25	9	Fitzwilliam .....	245	60
Berlin—			Francestown .....	142	13
Ward 1 .....	532	917	Franconia .....	137	52
Ward 2 .....	646	740	Franklin—		
Ward 3 .....	911	688	Ward 1 .....	360	207
Ward 4 .....	266	1112	Ward 2 .....	251	665
Bethlehem .....	244	69	Ward 3 .....	470	587
Boscawen .....	342	147	Gilsum .....	61	43
Bow .....	295	72	Gorham .....	411	291
Bradford .....	207	37	Goshen .....	99	44
Bridgewater .....	60	8	Grafton .....	93	16
Bristol .....	478	87	Grantham .....	79	47
Brookline .....	161	50	Greenfield .....	123	36
Campton .....	370	125	Greenville .....	133	330
Canaan .....	341	73	Groton .....	30	7
Carroll .....	124	81	Hancock .....	223	41
Charlestown .....	504	201	Hanover .....	1184	263
Chesterfield .....	234	66	Harrisville .....	104	64
Claremont—			Haverhill .....	500	189
Ward 1 .....	768	671	Hebron .....	60	10
Ward 2 .....	1089	611	Henniker .....	441	124
Ward 3 .....	375	902	Hill .....	102	9
Clarksville .....	9	5	Hillsborough .....	537	193
Colebrook .....	399	117	Hinsdale .....	288	250
Columbia .....	36	16	Holderness .....	228	39
Concord—			Hollis .....	469	93
Ward 1 .....	479	359	Hopkinton .....	653	152
Ward 2 .....	318	67	Jaffrey .....	579	467
Ward 3 .....	418	112	Jefferson .....	136	36
Ward 4 .....	1276	384	Keene—		
Ward 5 .....	903	245	Ward 1 .....	641	592
Ward 6 .....	766	482	Ward 2 .....	490	372
Ward 7 .....	1608	624	Ward 3 .....	569	255
Ward 8 .....	385	160	Ward 4 .....	725	295
Ward 9 .....	407	227	Ward 5 .....	481	496
Cornish .....	218	76	Lancaster .....	833	269
Croydon .....	66	27	Landaff .....	53	23
Dalton .....	79	40	Langdon .....	75	28
Danbury .....	133	49	Lebanon .....	1730	1213

REPRESENTATIVE IN CONGRESS

SECOND DISTRICT	Bass, r	Brown, d	SECOND DISTRICT (Concluded)	Bass, r	Brown, d
Lempster .....	80	25	Richmond .....	45	20
Lincoln .....	140	165	Rindge .....	239	92
Lisbon .....	339	171	Roxbury .....	9	11
Littleton .....	909	272	Rumney .....	160	59
Lyman .....	38	18	Salisbury .....	96	36
Lyme .....	222	27	Sharon .....	28	3
Lyndeborough .....	114	45	Shelburne .....	55	10
Marlborough .....	341	159	Sprngfield .....	69	26
Marlow .....	101	39	Stark .....	40	22
Mason .....	93	11	Stewartstown .....	115	31
Milan .....	146	73	Stoddard .....	48	18
Milford .....	1016	445	Stratford .....	124	177
Millsfield .....	6	2	Sullivan .....	58	12
Monroe .....	108	19	Sunapee .....	325	81
Mont Vernon .....	148	38	Surry .....	97	24
Nashua—			Sutton .....	179	46
Ward 1 .....	1575	738	Swanzey .....	387	281
Ward 2 .....	683	637	Temple .....	143	9
Ward 3 .....	112	820	Thornton .....	92	33
Ward 4 .....	224	519	Troy .....	191	247
Ward 5 .....	134	784	Unity .....	72	51
Ward 6 .....	253	1011	Walpole .....	468	271
Ward 7 .....	382	1128	Warner .....	385	75
Ward 8 .....	1001	1754	Warren .....	183	58
Ward 9 .....	138	997	Washington .....	44	13
Nelson .....	70	14	Waterville .....	8	..
New Boston .....	232	62	Weare .....	371	122
Newbury .....	128	33	Webster .....	129	16
New Ipswich .....	183	109	Wentworth .....	72	33
New London .....	469	45	Wentworth's Location .....	21	8
Newport .....	1057	774	Westmoreland .....	163	61
Northumberland .....	325	438	Whitefield .....	437	171
Orange .....	29	16	Wilmot .....	118	43
Orford .....	166	24	Wilton .....	452	231
Peterborough .....	878	334	Winchester .....	338	327
Piermont .....	123	47	Windsor .....	12	2
Pittsburg .....	119	74	Woodstock .....	124	81
Plainfield .....	251	105			
Plymouth .....	690	170	Totals .....	51010	33415
Randolph .....	50	3			

COUNCILOR District No. 1	Morrow, Parker, r	COUNCILOR District No. 1 <i>(Concluded)</i>	Morrow, Parker, r
Albany .....	42	Jackson .....	107
Alexandria .....	91	Jefferson .....	134
Ashland .....	301	Lancaster .....	845
Bartlett .....	287	Landaff .....	52
Bath .....	132	Lebanon .....	1702
Benton .....	24	Lincoln .....	147
Berlin—		Lisbon .....	366
Ward 1 .....	518	Littleton .....	924
Ward 2 .....	624	Lyman .....	38
Ward 3 .....	886	Lyme .....	211
Ward 4 .....	256	Madison .....	150
Bethlehem .....	244	Milan .....	142
Bridgewater .....	58	Millsfield .....	6
Bristol .....	477	Monroe .....	109
Campton .....	372	Moultonborough .....	354
Canaan .....	342	Northumberland .....	362
Carroll .....	126	Orange .....	26
Chatham .....	29	Orford .....	170
Clarksville .....	10	Ossipee .....	432
Colebrook .....	395	Piermont .....	127
Columbia .....	33	Pittsburg .....	130
Conway .....	1065	Plymouth .....	728
Dalton .....	73	Randolph .....	51
Dorchester .....	37	Rumney .....	169
Dummer .....	56	Sandwich .....	265
Easton .....	30	Shelburne .....	57
Eaton .....	60	Stark .....	39
Effingham .....	94	Stewartstown .....	111
Ellsworth .....	7	Stratford .....	122
Enfield .....	265	Tamworth .....	369
Errol .....	37	Thornton .....	96
Franconia .....	144	Tuftonboro .....	286
Freedom .....	112	Warren .....	186
Gorham .....	404	Waterville .....	8
Grafton .....	96	Wentworth .....	73
Groton .....	30	Wentworth's Location ..	20
Hanover .....	1112	Whitefield .....	452
Hart's Location .....	4	Wolfeboro .....	927
Haverhill .....	625	Woodstock .....	115
Hebron .....	62		
Holderness .....	230	Totals .....	20398

COUNCILOR District No. 2	Duell, r	Wentworth d	COUNCILOR District No. 2 (Concluded)	Duell, r	Wentworth d
Alton .....	521	114	Newington .....	115	47
Atkinson .....	164	34	Newmarket .....	272	762
Barnstead .....	204	138	Newton .....	325	87
Barrington .....	216	93	North Hampton .....	396	50
Belmont .....	290	152	Northwood .....	359	81
Brentwood .....	163	38	Nottingham .....	125	50
Brookfield .....	76	..	Plaistow .....	524	193
Danville .....	204	41	Portsmouth—		
Deerfield .....	188	99	Ward 1 .....	728	874
Dover—			Ward 2 .....	1113	497
Ward 1 .....	655	776	Ward 3 .....	771	665
Ward 2 .....	455	878	Ward 4 .....	529	245
Ward 3 .....	560	410	Ward 5 .....	146	157
Ward 4 .....	891	986	Rochester—		
Ward 5 .....	49	337	Ward 1 .....	358	278
Durham .....	746	208	Ward 2 .....	533	616
East Kingston .....	159	36	Ward 3 .....	292	454
Epping .....	286	347	Ward 4 .....	242	866
Exeter .....	1710	738	Ward 5 .....	444	392
Farmington .....	704	666	Ward 6 .....	509	402
Fremont .....	207	32	Rollinsford .....	252	476
Gilford .....	500	97	Rye .....	623	131
Gilmanton .....	183	80	Sandown .....	101	25
Greenland .....	251	61	Seabrook .....	300	155
Hampstead .....	359	81	Somersworth—		
Hampton .....	1230	323	Ward 1 .....	145	362
Hampton Falls .....	235	35	Ward 2 .....	146	470
Kensington .....	174	101	Ward 3 .....	168	583
Kingston .....	401	55	Ward 4 .....	55	736
Lee .....	150	53	Ward 5 .....	44	389
Madbury .....	137	41	South Hampton .....	95	15
Middleton .....	26	52	Strafford .....	239	46
Milton .....	346	253	Stratham .....	251	58
New Castle .....	209	84	Wakefield .....	397	122
New Durham .....	134	58			
Newfields .....	159	40	Totals .....	23539	17821

COUNCILOR District No. 3	Champagne, d	COUNCILOR District No. 3 <i>(Concluded)</i>	Champagne, d
Auburn .....	122	Ward 8 .....	1973
Candia .....	90	Ward 9 .....	676
Chester .....	24	Ward 10 .....	1712
Derry .....	624	Ward 11 .....	1435
Hooksett .....	607	Ward 12 .....	1599
Londonderry .....	135	Ward 13 .....	2148
Manchester—		Ward 14 .....	1375
Ward 1 .....	925	Raymond .....	163
Ward 2 .....	1133	Salem .....	469
Ward 3 .....	1309	Windham .....	97
Ward 4 .....	1080		
Ward 5 .....	1470	Totals .....	23356
Ward 6 .....	1989		
Ward 7 .....	2201		

COUNCILOR District No. 4			COUNCILOR D.istrict No. 4 <i>(Concluded)</i>		
	Fletcher, r	Janelle, d		Fletcher, r	Janelle, d
Alstead .....	187	28	Nashua—		
Amherst .....	439	107	Ward 1 .....	1274	1035
Antrim .....	278	39	Ward 2 .....	503	846
Bedford .....	642	370	Ward 3 .....	73	907
Bennington .....	109	41	Ward 4 .....	147	607
Brookline .....	160	47	Ward 5 .....	92	858
Chesterfield .....	243	48	Ward 6 .....	172	1165
Deering .....	85	29	Ward 7 .....	284	1284
Dublin .....	174	44	Ward 8 .....	759	2087
Fitzwilliam .....	251	54	Ward 9 .....	84	1075
Francestown .....	143	8	Nelson .....	68	14
Gilsum .....	69	35	New Boston .....	238	54
Goffstown .....	1109	920	New Ipswich .....	184	97
Greenfield .....	118	35	Pelham .....	271	202
Greenville .....	138	330	Peterborough .....	803	317
Hancock .....	205	34	Richmond .....	45	20
Harrisville .....	87	57	Rindge .....	249	81
Hillsborough .....	553	175	Roxbury .....	11	9
Hinsdale .....	291	229	Sharon .....	26	4
Hollis .....	424	129	Stoddard .....	48	15
Hudson .....	480	624	Sullivan .....	58	12
Jaffrey .....	592	423	Surry .....	96	22
Keene—			Swanzey .....	418	244
Ward 1 .....	637	539	Temple .....	143	6
Ward 2 .....	495	352	Troy .....	194	240
Ward 3 .....	582	221	Walpole .....	470	253
Ward 4 .....	729	258	Weare .....	400	101
Ward 5 .....	481	472	Westmoreland .....	175	42
Litchfield .....	86	51	Wilton .....	461	231
Lyndeborough .....	109	45	Winchester .....	347	267
Marlborough .....	375	136	Windsor .....	14	2
Marlow .....	110	28			
Mason .....	85	14	Totals .....	20007	18707
Merrimack .....	329	165			
Milford .....	994	469			
Mont Vernon .....	111	54			

COUNCILOR District No. 5	Chandler, r	Cushing, d	COUNCILOR District No. 5 (Concluded)	Chandler, r	Cushing, d
Acworth .....	105	21	Henniker .....	451	118
Allenstown .....	121	624	Hill .....	99	14
Andover .....	247	188	Hopkinton .....	646	158
Boscawen .....	338	146	Laconia—		
Bow .....	296	66	Ward 1 .....	453	197
Bradford .....	221	28	Ward 2 .....	464	837
Canterbury .....	132	42	Ward 3 .....	240	105
Center Harbor .....	139	22	Ward 4 .....	548	255
Charlestown .....	526	171	Ward 5 .....	568	447
Chichester .....	221	114	Ward 6 .....	789	272
Claremont—			Langdon .....	95	16
Ward 1 .....	726	663	Lempster .....	80	21
Ward 2 .....	1106	613	Loudon .....	230	84
Ward 3 .....	354	905	Newbury .....	138	27
Concord—			Meredith .....	606	287
Ward 1 .....	463	367	New Hampton .....	217	72
Ward 2 .....	315	62	New London .....	469	40
Ward 3 .....	418	102	Newport .....	1100	732
Ward 4 .....	1240	380	Northfield .....	256	164
Ward 5 .....	892	232	Pembroke .....	646	840
Ward 6 .....	739	473	Pittsfield .....	502	303
Ward 7 .....	1587	623	Plainfield .....	248	97
Ward 8 .....	374	164	Salisbury .....	93	40
Ward 9 .....	394	219	Sanbornton .....	223	49
Cornish .....	213	74	Springfield .....	72	26
Croydon .....	61	25	Sunapee .....	327	72
Danbury .....	131	58	Sutton .....	184	47
Dunbarton .....	187	43	Tilton .....	429	256
Epsom .....	266	89	Unity .....	81	46
Franklin—			Warner .....	406	62
Ward 1 .....	341	242	Washington .....	44	10
Ward 2 .....	210	735	Webster .....	126	19
Ward 3 .....	396	698	Wilnot .....	114	46
Goshen .....	94	46			
Grantham .....	79	43	Totals .....	23876	14037

SENATORIAL District No. 1	Fortier, r	Lamontagne, d	SENATORIAL District No. 1 <i>(Concluded)</i>	Fortier, r	Lamontagne, d
Berlin—			Milan .....	143	89
Ward 1 .....	521	1065	Millsfield .....	6	2
Ward 2 .....	576	956	Randolph .....	50	5
Ward 3 .....	829	898	Shelburne .....	58	6
Ward 4 .....	297	1185	Wentworth's Location	21	8
Dummer .....	55	12	Totals .....	2988	4550
Errol .....	37	11			
Gorham .....	395	313			

SENATORIAL District No. 2	O'Brien, r	O'Brien, d	SENATORIAL District No. 2 <i>(Concluded)</i>	O'Brien, r	O'Brien, d
Bethlehem .....	241	65	Northumberland ....	365	419
Carroll .....	125	80	Pittsburg .....	155	49
Clarksville .....	19	5	Stark .....	41	18
Colebrook .....	406	108	Stewartstown .....	119	29
Columbia .....	35	16	Stratford .....	124	180
Dalton .....	79	45	Whitefield .....	505	108
Franconia .....	144	49	Totals .....	3620	1171
Jefferson .....	167	..			
Lancaster .....	1095	..			

SENATORIAL District No. 3	McMeekin, r	SENATORIAL District No. 3 <i>(Concluded)</i>	McMeekin, r
Bath .....	136	Littleton .....	916
Benton .....	26	Lyman .....	38
Campton .....	367	Monroe .....	108
Easton .....	30	Piermont .....	126
Haverhill .....	660	Plymouth .....	718
Holderness .....	227	Thornton .....	95
Landaff .....	54	Woodstock .....	116
Lincoln .....	141	Total .....	4125
Lisbon .....	367		

SENATORIAL District No. 4	Washburn, r	Fuller, d	SENATORIAL District No. 4 <i>(Concluded)</i>	Washburn, r	Fuller, d
Albany .....	37	16	Ossipee .....	417	151
Bartlett .....	294	81	Sandwich .....	266	24
Brookfield .....	73	9	Tamworth .....	337	66
Chatham .....	28	10	Tuftonboro .....	278	..
Conway .....	983	293	Wakefield .....	395	118
Eaton .....	37	43	Waterville .....	8	..
Effingham .....	92	32	Wolfeboro .....	908	123
Freedom .....	106	52			
Hart's Location .....	5	5	Totals .....	4861	1113
Jackson .....	106	22			
Madison .....	144	34			
Moultonborough .....	347	34			

SENATORIAL District No. 5	Matthews, r	SENATORIAL District No. 5 <i>(Concluded)</i>	Matthews, r
Alexandria .....	90	Hebron .....	62
Ashland .....	290	Lebanon .....	1644
Bridgewater .....	59	Lyme .....	171
Bristol .....	479	New Hampton .....	224
Canaan .....	338	Orange .....	27
Dorchester .....	38	Orford .....	168
Ellsworth .....	7	Rumney .....	165
Enfield .....	259	Warren .....	120
Grafton .....	94	Wentworth .....	73
Groton .....	31		
Hanover .....	1071	Total .....	5470

SENATORIAL District No. 6	Keller, r	SENATORIAL District No. 6 <i>(Concluded)</i>	Keller, r
Alton .....	529	Laconia—	
Barnstead .....	202	Ward 1 .....	496
Belmont .....	301	Ward 2 .....	497
Center Harbor .....	139	Ward 3 .....	254
Gilford .....	516	Ward 4 .....	571
Gilmanton .....	188	Ward 5 .....	602
		Ward 6 .....	821
		Meredith .....	608
		Sanbornton .....	228
		Total .....	5952

SENATORIAL District No. 7	Cleveland, r	Wells, d	SENATORIAL District No. 7 <i>(Concluded)</i>	Cleveland, r	Wells, d
Andover .....	277	186	Franklin—		
Boscawen .....	341	147	Ward 1 .....	368	196
Canterbury .....	127	52	Ward 2 .....	270	643
Concord—			Ward 3 .....	496	562
Ward 1 .....	465	366	Hill .....	104	8
Ward 2 .....	305	90	New London .....	479	38
Danbury .....	147	46	Northfield .....	271	146
			Tilton .....	454	223
			Wilmot .....	127	37
			Totals .....	4231	2740

SENATORIAL District No. 8	Ainsworth, r	Caliri, d	SENATORIAL District No. 8 <i>(Concluded)</i>	Ainsworth, r	Caliri, d
Acworth .....	107	22	Langdon .....	95	17
Charlestown .....	527	171	Lempster .....	82	18
Claremont—			Newport .....	1097	719
Ward 1 .....	712	697	Plainfield .....	255	91
Ward 2 .....	1072	656	Springfield .....	75	22
Ward 3 .....	352	935	Sunapee .....	327	66
Cornish .....	218	72	Unity .....	78	47
Croydon .....	63	23	Washington .....	43	11
Goshen .....	98	41	Totals .....	5276	3651
Grantham .....	75	43			

SENATORIAL District No. 9	Powell, r	SENATORIAL District No. 9 <i>(Concluded)</i>	Powell, r
Antrim .....	281	Hopkinton .....	646
Bradford .....	214	Newbury .....	133
Concord—		Salisbury .....	97
Ward 3 .....	411	Sutton .....	183
Ward 7 .....	1585	Warner .....	397
Deering .....	84	Webster .....	127
Francestown .....	140	Windsor .....	13
Henniker .....	439	Total .....	5295
Hillsborough .....	545		

SENATORIAL District No. 10	Landers, r	Waling, d	SENATORIAL District No. 10 <i>(Concluded)</i>	Landers, r	Waling, d
Alstead .....	185	35	Nelson .....	69	15
Chesterfield .....	245	50	Roxbury .....	12	9
Gilsum .....	64	42	Stoddard .....	48	15
Keene—			Sullivan .....	58	12
Ward 1 .....	637	597	Surry .....	95	26
Ward 2 .....	524	350	Walpole .....	466	259
Ward 3 .....	594	244	Westmoreland .....	179	41
Ward 4 .....	757	258			
Ward 5 .....	474	518	Totals .....	4497	2512
Marlow .....	90	41			

SENATORIAL District No. 11	English, r	English, d	SENATORIAL District No. 11 <i>(Concluded)</i>	English, r	English, d
Bennington .....	113	42	Richmond .....	65	..
Dublin .....	188	38	Rindge .....	257	81
Fitzwilliam .....	240	54	Sharon .....	32	..
Hancock .....	225	125	Swanzy .....	422	232
Harrisville .....	101	59	Troy .....	196	240
Hinsdale .....	290	234	Winchester .....	356	259
Jaffrey .....	1011	..			
Marlborough .....	375	..	Totals .....	4720	1679
Peterborough .....	849	315			

SENATORIAL District No. 12	Colburn, r	SENATORIAL District No. 12 <i>(Concluded)</i>	Colburn, r
Amherst .....	502	Mont Vernon .....	133
Brookline .....	154	Nashua—	
Greenfield .....	117	Ward 1 .....	1473
Greenville .....	125	Ward 2 .....	633
Hollis .....	456	New Ipswich .....	184
Lyndeborough .....	129	Temple .....	139
Mason .....	84	Wilton .....	462
Merrimack .....	326	Total .....	5990
Milford .....	1073		

SENATORIAL District No. 13	Goodman, r	Paquette, d	SENATORIAL District No. 13 <i>(Concluded)</i>	Goodman, r	Paquette, d
Nashua—			Ward 7 .....	368	1171
Ward 3 .....	93	865	Ward 8 .....	953	1848
Ward 4 .....	218	540	Ward 9 .....	120	1027
Ward 5 .....	125	811	Totals .....	2110	7373
Ward 6 .....	233	1111			

SENATORIAL District No. 14	Ferguson, r	Bellerose, d	SENATORIAL District No. 14 <i>(Concluded)</i>	Ferguson, r	Bellerose, d
Allenstown .....	95	669	Loudon .....	233	82
Bedford .....	635	367	New Boston .....	245	46
Bow .....	294	68	Pembroke .....	558	958
Chichester .....	232	110	Pittsfield .....	507	340
Dunbarton .....	189	41	Weare .....	379	100
Epsom .....	278	84	Totals .....	5153	4333
Goffstown .....	1122	865			
Hooksett .....	386	594			

SENATORIAL District No. 15	Perkins, r	SENATORIAL District No. 15 <i>(Concluded)</i>	Perkins, r
Concord—		Ward 8 .....	372
Ward 4 .....	1312	Ward 9 .....	416
Ward 5 .....	944	Total .....	3825
Ward 6 .....	781		

SENATORIAL District No. 16	Packard, r	Packard d	SENATORIAL, District No. 17	Cronin, r	Caron, d
Manchester—			Manchester—		
Ward 1 .....	1826	814	Ward 3 .....	1175	1218
Ward 2 .....	1673	1078	Ward 4 .....	997	992
Ward 9 .....	220	661	Ward 10 .....	987	1470
Totals .....	3719	2553	Totals .....	3159	3680

SENATORIAL District No. 18	Gelinas, r	O'Malley, d	SENATORIAL District No. 19	Daniel d	Daniel, r
Manchester—			Manchester—		
Ward 5 .....	224	1483	Ward 12 .....	241	1462
Ward 7 .....	309	1886	Ward 13 .....	658	1900
Ward 8 .....	899	1963	Totals .....	899	3362
Ward 11 .....	309	1272			
Ward 14 .....	485	1483			
Totals .....	2226	8087			

SENATORIAL District No. 20	Furlong, r	La Roche, d	SENATORIAL, District No. 20 <i>(Concluded)</i>	Furlong, r	La Roche, d
Farmington .....	699	668	Somersworth—		
Middleton .....	26	51	Ward 1 .....	164	347
Milton .....	338	250	Ward 2 .....	153	472
New Durham .....	133	58	Ward 3 .....	177	585
Rochester—			Ward 4 .....	62	728
Ward 1 .....	353	285	Ward 5 .....	54	384
Ward 2 .....	538	612	Strafford .....	237	49
Ward 3 .....	280	468			
Ward 4 .....	226	906	Totals .....	4373	6682
Ward 5 .....	434	414			
Ward 6 .....	499	405			

SENATORIAL District No. 21	Smalley, r	Shaheen, d	SENATORIAL, District No. 21 <i>(Concluded)</i>	Smalley, r	Shaheen, d
Barrington .....	245	72	Durham .....	788	164
Dover—			Lee .....	159	45
Ward 1 .....	791	635	Madbury .....	145	31
Ward 2 .....	619	735	Rollinsford .....	311	427
Ward 3 .....	686	303			
Ward 4 .....	1147	747	Totals .....	4984	3459
Ward 5 .....	93	300			

SENATORIAL District No. 22	Adams, r	Adams, d	SENATORIAL, District No. 22 <i>(Concluded)</i>	Adams, r	Adams, d
Auburn .....	254	119	Manchester—		
Candia .....	338	81	Ward 6 .....	1104	1994
Chester .....	313	27	Northwood .....	358	76
Deerfield .....	294	..	Nottingham .....	129	50
Derry .....	1395	636	Pelham .....	277	191
Hudson .....	1059	..	Raymond .....	346	148
Litchfield .....	92	47	Salem .....	1403	506
Londonderry .....	383	144	Windham .....	252	104
			Totals .....	7997	4123

SENATORIAL District No. 23	Merrill, r	SENATORIAL, District No. 23 <i>(Concluded)</i>	Merrill, r
Atkinson .....	167	Kingston .....	411
Brentwood .....	161	Newfields .....	149
Danville .....	215	Newton .....	338
East Kingston .....	161	North Hampton .....	406
Epping .....	281	Plaistow .....	527
Exeter .....	1721	Sandown .....	100
Fremont .....	204	Seabrook .....	315
Hampstead .....	359	South Hampton .....	94
Hampton .....	1344		
Hampton Falls .....	252	Total .....	7377
Kensington .....	172		

SENATORIAL District No. 24	Foote, r	McMaster, d	SENATORIAL District No. 24 <i>(Concluded)</i>	Foote, r	McMaster, d
Greenland .....	238	82	Portsmouth—		
New Castle .....	200	94	Ward 1 .....	574	1169
Newington .....	116	48	Ward 2 .....	1057	623
Newmarket .....	258	706	Ward 3 .....	664	812
			Ward 4 .....	489	295
			Ward 5 .....	129	184
			Rye .....	589	170
			Stratham .....	246	58
			Totals .....	4560	4241

ROCKINGHAM COUNTY	SHERIFF		SOLICITOR		TREASURER		REGISTER OF DEEDS	
	Frink, r	Hobbs, d	Brigham, r	Riordan, d	Lothrop, r	Dunfey, d	Green, r	Beauchesne, d
Atkinson .....	173	32	167	34	166	36	171	34
Auburn .....	258	119	239	120	238	122	249	121
Brentwood .....	167	40	166	36	169	38	169	35
Candia .....	358	83	341	81	344	75	352	76
Chester .....	311	30	309	28	310	27	317	25
Danville .....	229	37	216	32	213	31	228	26
Deerfield .....	221	100	193	94	189	98	210	95
Derry .....	1325	627	1228	604	1214	608	1262	598
East Kingston .....	164	32	163	26	164	28	167	29
Epping .....	352	326	324	321	297	338	335	328
Exeter .....	1753	734	1846	653	1820	699	1859	668
Fremont .....	207	37	201	32	204	32	217	27
Greenland .....	242	73	251	65	240	67	258	58
Hampstead .....	373	74	366	60	343	67	371	66
Hampton .....	1215	365	1232	324	1168	436	1265	307
Hampton Falls .....	233	43	241	35	230	41	242	31
Kensington .....	173	107	176	97	172	99	180	99
Kingston .....	420	62	408	55	413	54	423	50
Londonderry .....	361	151	362	133	356	131	366	130
New Castle .....	212	89	209	88	201	87	216	73
Newfields .....	161	50	167	42	158	44	164	42
Newington .....	118	54	129	34	128	35	133	32
Newmarket .....	263	760	257	761	241	769	250	802
Newton .....	349	76	335	74	331	77	351	71
North Hampton .....	394	55	402	50	394	53	411	43
Northwood .....	363	86	357	84	355	81	364	82
Nottingham .....	135	50	129	48	124	50	137	46
Plaistow .....	547	190	531	182	526	181	545	180
Portsmouth—								
Ward 1 .....	759	957	624	976	617	928	710	873
Ward 2 .....	1093	556	1011	583	1034	512	1099	491
Ward 3 .....	728	730	639	764	666	716	754	651
Ward 4 .....	520	276	473	306	483	257	524	235
Ward 5 .....	147	165	125	173	128	163	144	153
Raymond .....	354	158	330	158	330	160	360	157
Rye .....	612	155	622	146	606	141	640	124
Salem .....	1377	485	1312	458	1292	471	1353	454
Sandown .....	115	18	104	19	104	20	116	19
Seabrook .....	317	160	302	149	292	155	331	145
South Hampton .....	99	14	98	14	96	13	102	13
Stratham .....	244	68	262	49	252	56	262	50
Windham .....	273	101	242	104	240	100	258	100
Totals .....	17715	8325	17089	8092	16848	8096	17865	7639

ROCKINGHAM COUNTY	REGISTER OF PROBATE		COMMISSIONERS				
			1st. Dist.		2nd Dist.	3rd Dist.	
	Nay, r	Fecteau, d	Brown, r	Goldberg, d	Fuller, r	Foss, r	Folland, d
Atkinson .....	169	34	161	33	160	165	29
Auburn .....	245	124	242	114	244	243	112
Brentwood .....	165	53	164	50	173	171	36
Candia .....	347	80	352	68	344	338	60
Chester .....	314	26	313	20	312	307	21
Danville .....	219	37	212	26	240	221	30
Deerfield .....	210	97	202	93	208	206	87
Derry .....	1247	617	1249	575	1268	1222	568
East Kingston .....	165	31	157	27	168	186	21
Epping .....	273	429	300	325	323	310	315
Exeter .....	1794	728	1776	668	1784	1779	668
Fremont .....	209	38	193	34	236	209	30
Greenland .....	263	52	256	56	252	255	51
Hampstead .....	362	62	360	59	367	371	45
Hampton .....	1253	313	1261	305	1233	1211	313
Hampton Falls .....	243	33	235	32	233	237	34
Kensington .....	177	97	166	98	165	180	95
Kingston .....	412	61	419	47	424	426	52
Londonderry .....	368	128	368	122	368	353	118
New Castle .....	214	73	211	85	208	200	78
Newfields .....	160	45	163	39	157	160	42
Newington .....	132	33	123	40	128	119	30
Newmarket .....	256	766	270	743	259	259	753
Newton .....	340	72	338	67	338	356	63
North Hampton .....	410	38	403	31	396	387	43
Northwood .....	362	82	367	70	362	360	70
Nottingham .....	137	47	130	48	133	133	45
Plaistow .....	534	183	530	171	531	537	169
Portsmouth—							
Ward 1 .....	707	870	722	932	634	615	851
Ward 2 .....	1088	486	1147	514	1029	1009	477
Ward 3 .....	744	656	767	680	697	673	673
Ward 4 .....	527	231	536	250	488	483	232
Ward 5 .....	141	155	146	160	137	136	152
Raymond .....	336	177	322	154	374	338	152
Rye .....	635	121	644	121	613	607	116
Salem .....	1304	471	1327	419	1285	1270	412
Sandown .....	111	19	103	18	120	108	18
Seabrook .....	311	146	312	139	301	309	145
South Hampton .....	101	14	95	12	96	103	13
Stratham .....	216	52	252	50	252	256	47
Windham .....	248	100	242	101	246	236	98
Totals .....	17494	7877	17536	7596	17286	17044	7364

STRAFFORD COUNTY	SHERIFF		SOLICITOR		TREASURER		REGISTER OF DEEDS	
	Dodge, r	Pare, d	Davis, r	Catalfo, d	Hallinan, r	Cormier, d	Legro, r	Dube, d
Barrington .....	208	108	227	89	204	99	190	124
Dover—								
Ward 1 .....	623	826	793	702	772	645	608	837
Ward 2 .....	478	896	554	825	674	723	562	887
Ward 3 .....	556	430	612	383	651	302	529	444
Ward 4 .....	910	960	1060	855	1095	741	864	1002
Ward 5 .....	61	334	56	341	73	301	55	333
Durham .....	755	189	851	134	786	152	709	249
Farmington .....	698	686	710	677	698	666	654	731
Lee .....	145	60	160	48	154	48	138	69
Madbury .....	121	56	143	37	140	31	120	58
Middleton .....	24	53	27	53	23	55	22	59
Milton .....	348	274	350	274	323	282	304	319
New Durham .....	134	59	132	66	131	57	130	66
Rochester—								
Ward 1 .....	344	300	360	284	311	332	317	334
Ward 2 .....	501	671	569	606	440	726	475	701
Ward 3 .....	271	487	297	462	243	523	256	513
Ward 4 .....	199	949	249	880	182	966	196	951
Ward 5 .....	392	460	464	393	370	491	374	473
Ward 6 .....	476	451	538	378	446	483	481	446
Rollinsford .....	303	456	302	459	288	443	220	542
Somersworth—								
Ward 1 .....	128	392	185	332	145	362	180	338
Ward 2 .....	116	523	196	440	136	479	170	467
Ward 3 .....	135	144	220	553	153	597	177	601
Ward 4 .....	56	755	117	688	55	735	98	711
Ward 5 .....	38	406	75	371	39	395	60	391
Strafford .....	231	58	242	58	230	56	224	72
Totals .....	8251	10983	9489	10388	8762	10690	8113	11718

STRAFFORD COUNTY	REGISTER OF PROBATE		COMMISSIONERS					
	Harmon, r	Waldron, d	Carbonneau, r	Dawson, r	Young, r	Hall, d	Paradis, d	Tanner, d
Barrington .....	188	125	199	191	232	98	102	97
Dover—								
Ward 1 .....	538	902	734	635	717	735	727	685
Ward 2 .....	391	958	668	555	619	807	808	755
Ward 3 .....	491	479	601	576	604	404	358	345
Ward 4 .....	772	1106	981	876	971	929	857	826
Ward 5 .....	43	347	74	44	53	327	324	322
Durham .....	698	261	751	728	757	176	161	160
Farmington .....	635	738	678	680	689	670	683	701
Lee .....	136	72	141	146	155	58	51	48
Madbury .....	117	59	131	129	139	46	35	32
Middleton .....	22	59	23	26	26	54	51	55
Milton .....	299	302	283	270	265	272	280	433
New Durham .....	126	63	128	130	130	62	60	64
Rochester—								
Ward 1 .....	322	319	334	338	386	288	287	274
Ward 2 .....	477	684	505	496	589	628	659	589
Ward 3 .....	254	497	305	263	384	434	490	380
Ward 4 .....	200	906	222	195	271	847	932	854
Ward 5 .....	384	448	415	381	443	410	449	391
Ward 6 .....	458	460	475	470	541	397	418	385
Rollinsford .....	222	511	271	257	282	469	471	444
Somersworth—								
Ward 1 .....	139	368	145	131	139	357	362	356
Ward 2 .....	123	495	151	124	158	461	479	461
Ward 3 .....	145	606	171	150	177	578	603	571
Ward 4 .....	55	727	72	51	77	707	728	704
Ward 5 .....	42	391	49	40	48	387	392	382
Strafford .....	227	65	228	231	243	57	43	50
Totals .....	7504	11948	8735	8113	9095	10658	10810	10364

BELKNAP COUNTY	SHERIFF		SOLICITOR		TREAS- URER	REGISTER OF DEEDS	
	Crockett, r	Crockett, d	Cheney, r	Cheney, d	Parker, r	Raymond, r	Raymond, d
Alton .....	531	114	534	115	527	531	116
Barnstead .....	202	133	200	136	205	201	136
Belmont .....	480	..	454	..	302	456	..
Center Harbor .....	142	20	141	20	143	144	19
Gilford .....	521	85	521	83	519	521	83
Gilmanton .....	269	..	268	..	190	266	..
Laconia—							
Ward 1 .....	482	194	484	186	486	488	193
Ward 2 .....	456	849	451	843	460	457	846
Ward 3 .....	248	103	244	106	249	252	104
Ward 4 .....	710	..	804	..	569	812	..
Ward 5 .....	604	..	688	..	586	693	..
Ward 6 .....	819	264	814	262	815	819	263
Meredith .....	901	..	896	..	602	895	..
New Hampton .....	292	..	293	..	218	289	..
Sanbornton .....	234	46	232	43	233	230	50
Tilton .....	464	225	466	227	463	460	220
Total .....	7355	2033	7490	2021	6567	7514	2030

BELKNAP COUNTY	COMMISSIONERS					
	REGISTER OF PROBATE	1st. Dist.		2nd Dist.		3rd Dist.
		Tilton, r	Stafford, r	Clairmont, d	Smith, r	Martin, d
Alton .....	538	533	104	526	109	534
Barnstead .....	208	205	134	199	136	205
Belmont .....	307	293	184	294	153	307
Center Harbor .....	142	140	22	123	38	141
Gilford .....	523	493	112	474	121	531
Gilmanton .....	187	183	84	180	84	186
Laconia—						
Ward 1 .....	488	462	228	444	211	468
Ward 2 .....	472	489	843	436	851	460
Ward 3 .....	255	244	112	228	104	246
Ward 4 .....	576	561	253	522	263	558
Ward 5 .....	608	620	416	550	443	588
Ward 6 .....	819	790	288	774	283	811
Meredith .....	606	583	297	508	429	567
New Hampton .....	220	217	70	214	75	221
Sanbornton .....	236	232	42	221	49	236
Tilton .....	471	461	223	444	226	465
Total .....	6656	6506	3412	6137	3575	6524

CARROLL COUNTY	SHERIFF	SOLICITOR	TREASURER	REGISTER OF DEEDS
	Foss, r	Shea, r	Berry, r	Gray, r
Albany .....	44	44	44	43
Bartlett .....	296	293	290	288
Brookfield .....	78	77	78	77
Chatham .....	31	30	30	29
Conway .....	1084	1105	1067	1065
Eaton .....	64	63	63	62
Effingham .....	98	96	96	96
Freedom .....	110	113	109	109
Hart's Location .....	4	4	4	4
Jackson .....	112	111	105	106
Madison .....	151	152	152	151
Moultonborough .....	360	355	360	355
Ossipee .....	435	422	423	429
Sandwich .....	274	261	261	263
Tamworth .....	385	364	354	352
Tuftonboro .....	292	279	288	286
Wakefield .....	410	403	408	403
Wolfeboro .....	932	919	939	931
Totals .....	5160	5091	5071	5049

CARROLL COUNTY	REGISTER OF PROBATE	COMMISSIONERS			
	White, r	Elderly, r	Leighton, r	MacKenzie, r	
Albany .....	41	42	44	39	
Bartlett .....	288	295	297	284	
Brookfield .....	78	79	77	77	
Chatham .....	30	30	32	29	
Conway .....	1069	1053	1097	1039	
Eaton .....	62	61	62	60	
Effingham .....	97	99	96	93	
Freedom .....	110	110	109	109	
Hart's Location .....	4	4	4	4	
Jackson .....	105	108	115	106	
Madison .....	153	148	149	146	
Moultonborough .....	358	360	347	345	
Ossipee .....	434	429	422	423	
Sandwich .....	264	267	261	260	
Tamworth .....	368	354	359	334	
Tuftonboro .....	286	292	280	280	
Wakefield .....	403	403	401	409	
Wolfeboro .....	926	931	912	912	
Totals .....	5076	5065	5064	4949	

MERRIMACK COUNTY	SHERIFF	SOLICITOR		TREAS- URER	REGISTER OF DEEDS	
	Parker, r	Stanley, r	Branch, d	Rainie, r	Crowley, r	Fifield, d
Allentown .....	137	121	628	121	131	620
Andover .....	262	246	203	259	277	180
Boscawen .....	349	336	148	349	356	132
Bow .....	301	272	98	301	303	67
Bradford .....	216	207	32	210	217	26
Canterbury .....	137	122	52	139	139	36
Chichester .....	230	206	147	232	244	107
Concord—						
Ward 1 .....	478	431	413	466	476	354
Ward 2 .....	326	312	83	324	328	52
Ward 3 .....	424	381	150	420	431	98
Ward 4 .....	1319	1035	660	1277	1324	331
Ward 5 .....	923	697	475	929	924	215
Ward 6 .....	782	653	600	737	769	447
Ward 7 .....	1633	1353	912	1621	1649	587
Ward 8 .....	387	319	233	373	383	161
Ward 9 .....	421	328	318	408	429	206
Danbury .....	132	129	54	130	140	48
Dunbarton .....	191	181	49	191	198	37
Epsom .....	275	254	103	278	278	83
Franklin—						
Ward 1 .....	359	357	208	359	365	199
Ward 2 .....	249	241	663	244	264	642
Ward 3 .....	463	456	582	463	493	553
Henniker .....	451	437	115	449	468	105
Hill .....	102	98	11	102	104	8
Hooksett .....	446	413	581	438	445	547
Hopkinton .....	668	602	202	664	666	132
Loudon .....	255	224	93	237	233	82
Newbury .....	131	129	30	131	137	26
New London .....	478	475	35	474	479	35
Northfield .....	279	270	144	274	278	138
Pembroke .....	675	627	859	662	660	810
Pittsfield .....	537	489	321	520	525	296
Salisbury .....	98	96	38	97	98	35
Sutton .....	187	177	47	182	192	42
Warner .....	403	391	71	398	407	56
Webster .....	128	121	22	125	123	19
Wilmot .....	122	114	38	117	124	38
Total .....	14954	13300	9418	14701	15057	7550

MERRIMACK COUNTY	REGISTER OF PROBATE		COMMISSIONERS					
			1st. Dist.		2nd Dist.		3rd Dist.	
	Philbrick, r	Gauthier, d	Perkins, r	Fox, d	Colby, r	Gilman, d	Morgan, r	Pike, d
Allenstown .....	120	629	117	619	118	619	116	627
Andover .....	263	287	264	186	246	206	249	187
Boscawen .....	349	134	335	138	329	158	332	137
Bow .....	303	58	299	68	293	65	314	61
Bradford .....	218	29	209	31	212	29	209	29
Canterbury .....	142	34	136	37	119	50	128	37
Chichester .....	245	103	231	109	220	112	230	166
Concord—								
Ward 1 .....	472	356	459	362	465	359	452	356
Ward 2 .....	331	52	320	56	311	66	314	55
Ward 3 .....	433	90	417	106	415	106	409	97
Ward 4 .....	1290	311	1251	351	1223	328	1218	320
Ward 5 .....	926	198	888	231	863	210	856	205
Ward 6 .....	760	432	735	472	709	446	711	437
Ward 7 .....	1651	560	1598	613	1551	590	1563	580
Ward 8 .....	373	163	359	172	360	167	365	164
Ward 9 .....	414	193	407	219	395	203	395	202
Danbury .....	133	51	128	50	139	50	131	49
Dunbarton .....	194	34	188	42	184	40	191	37
Epsom .....	289	75	269	88	267	84	269	88
Franklin—								
Ward 1 .....	352	217	353	201	328	248	339	199
Ward 2 .....	240	675	244	655	228	702	233	650
Ward 3 .....	456	609	444	575	402	664	439	572
Henniker .....	455	104	441	107	436	100	436	102
Hill .....	104	9	100	8	102	11	99	9
Hooksett .....	429	552	420	552	409	545	385	639
Hopkinton .....	672	128	649	135	638	131	643	129
Loudon .....	236	76	226	85	228	79	227	80
Newbury .....	135	26	132	28	130	26	130	26
New London .....	477	36	466	38	465	39	468	35
Northfield .....	266	147	268	143	265	149	267	143
Pembroke .....	680	810	660	811	625	815	625	852
Pittsfield .....	531	288	511	294	506	298	500	301
Salisbury .....	93	38	93	36	94	36	94	37
Sutton .....	193	38	185	42	184	44	182	43
Warner .....	406	56	391	58	395	59	388	56
Webster .....	126	18	123	21	119	26	122	19
Wilmot .....	119	38	116	37	113	44	113	38
Total .....	14876	7654	14432	7776	14086	7904	14142	7704

HILLSBOROUGH COUNTY	SHERIFF		SOLICITOR		TREASURER	
	O'Brien, r	O'Brien, d	Pantelas, i	Danais, d	Mallett, r	Beaudet, d
Amherst .....	502	72	491	68	494	65
Antrim .....	284	40	275	43	279	39
Bedford .....	..	746	598	405	614	384
Bennington .....	106	47	108	42	106	41
Brookline .....	155	46	151	47	153	44
Deering .....	..	113	80	32	83	30
Francestown .....	146	6	136	5	137	4
Goffstown .....	1156	879	1045	932	1055	911
Greenfield .....	116	36	115	35	118	34
Greenville .....	131	336	119	336	118	339
Hancock .....	211	34	197	39	199	40
Hillsborough .....	549	177	530	172	534	189
Hollis .....	..	548	452	91	448	89
Hudson .....	..	1065	485	555	469	564
Litchfield .....	92	48	92	46	91	45
Lyndeborough .....	131	25	126	27	128	25
Manchester—						
Ward 1 .....	1780	874	1751	934	1742	863
Ward 2 .....	1561	1265	1527	1310	1587	1222
Ward 3 .....	1074	1289	910	1175	938	1334
Ward 4 .....	775	1190	691	1224	694	1188
Ward 5 .....	..	1650	231	1453	214	1491
Ward 6 .....	1080	2040	1039	1997	1065	1930
Ward 7 .....	275	2260	276	1873	246	1721
Ward 8 .....	822	2141	787	2084	790	2032
Ward 9 .....	255	679	195	697	201	690
Ward 10 .....	930	1384	854	1477	870	1451
Ward 11 .....	305	1287	283	1276	292	1253
Ward 12 .....	251	1322	250	1577	253	1599
Ward 13 .....	612	1998	485	2155	466	2207
Ward 14 .....	233	1653	447	1495	437	1478
Mason .....	85	11	82	12	83	12
Merrimack .....	330	166	317	155	317	152
Milford .....	..	1470	1043	355	1052	345
Mont Vernon .....	137	37	125	35	130	33
Nashua—						
Ward 1 .....	1431	745	1428	748	1343	719
Ward 2 .....	612	646	619	651	571	656
Ward 3 .....	94	851	96	845	74	856
Ward 4 .....	..	794	184	529	160	545
Ward 5 .....	80	826	133	788	82	807
Ward 6 .....	190	1084	205	1066	155	1099
Ward 7 .....	301	1203	326	1169	263	1226
Ward 8 .....	853	1840	912	1794	790	1846
Ward 9 .....	161	977	128	1006	97	1031
New Boston .....	252	45	237	55	245	50
New Ipswich .....	186	94	179	99	179	97
Pelham .....	288	196	262	191	272	185
Peterborough .....	820	347	786	327	788	324
Sharon .....	..	31	22	8	23	5
Temple .....	141	6	136	7	137	6
Weare .....	400	104	376	111	364	103
Wilton .....	451	230	435	226	438	223
Windsor .....	13	2	14	2	14	2
Totals .....	20357	36955	22771	33781	22398	33654

HILLSBOROUGH COUNTY	REGISTER OF DEEDS	REGISTER OF PROBATE	COMMISSIONERS			
			1st. Dist.	2nd Dist.	3rd Dist.	
	Corriveau, d	Bourassa, d	Breton, d	Bouthillier, d	Lavoie, r	Lavallee, d
Amherst .....	75	70	72	74	482	70
Antrim .....	41	41	41	41	261	41
Bedford .....	384	393	385	360	587	374
Bennington .....	44	42	44	43	106	38
Brookline .....	47	45	44	45	146	43
Deering .....	35	32	31	32	79	30
Francetown .....	3	4	4	4	133	3
Goffstown .....	923	924	911	925	1005	954
Greenfield .....	35	35	33	32	114	34
Greenville .....	338	338	336	339	117	328
Hancock .....	42	40	37	36	191	36
Hillsborough .....	173	172	165	164	532	167
Hollis .....	97	92	90	94	428	91
Hudson .....	597	563	545	566	534	500
Litchfield .....	47	49	42	43	94	36
Lyndeborough .....	29	29	25	24	119	26
Manchester—						
Ward 1 .....	865	927	901	844	1666	845
Ward 2 .....	1150	1254	1158	1071	1533	1140
Ward 3 .....	1340	1357	1340	1253	913	1241
Ward 4 .....	1044	1020	1191	960	684	1126
Ward 5 .....	1456	1451	1550	1406	206	1463
Ward 6 .....	1842	1927	2101	1887	1022	1843
Ward 7 .....	2174	2241	2193	2113	250	1721
Ward 8 .....	1920	2173	2310	1876	789	1902
Ward 9 .....	691	710	698	671	196	670
Ward 10 .....	1898	1760	1801	1710	327	1372
Ward 11 .....	1403	1451	1389	1353	289	1212
Ward 12 .....	1394	1506	1480	1479	279	1502
Ward 13 .....	2126	2169	2187	2179	506	2137
Ward 14 .....	1456	1461	1472	1447	416	1410
Mason .....	13	12	12	11	81	10
Merrimack .....	161	157	152	153	306	145
Milford .....	371	368	359	350	1021	347
Mont Vernon .....	35	32	31	31	116	27
Nashua—						
Ward 1 .....	827	758	709	791	1370	670
Ward 2 .....	727	657	628	695	599	609
Ward 3 .....	891	853	840	874	94	819
Ward 4 .....	572	548	537	567	174	520
Ward 5 .....	845	815	797	843	93	784
Ward 6 .....	1151	1088	1037	1145	190	1003
Ward 7 .....	1254	1205	1163	1243	296	1125
Ward 8 .....	1985	1841	1766	1915	840	1697
Ward 9 .....	1048	1029	1015	1045	111	1000
New Boston .....	51	50	49	47	238	51
New Ipswich .....	95	93	92	88	187	86
Pelham .....	188	183	179	175	259	158
Peterborough .....	340	335	316	312	737	311
Sharon .....	9	9	7	7	23	6
Temple .....	6	6	6	6	131	6
Weare .....	111	111	110	108	368	107
Wilton .....	227	225	226	218	430	219
Windsor .....	2	2	2	2	13	2
Totals .....	34578	34653	34609	33697	22190	32057

CHESHIRE COUNTY	SHERIFF		SOLICITOR		TREASURER		REGISTER OF DEEDS	
	Walker, r	Walker, d	Cristiano, r	Hanna, d	Felch, r	Russell, d	Chaplin, r	Kennedy, d
Alstead .....	188	30	176	40	187	29	193	28
Chesterfield .....	261	48	221	73	244	45	247	48
Dublin .....	192	41	164	60	182	40	187	43
Fitzwilliam .....	273	55	245	72	244	57	280	43
Gilsun .....	68	41	55	54	66	40	69	37
Harrisville .....	103	62	87	73	97	62	97	63
Hinsdale .....	316	235	232	306	297	233	296	239
Jaffrey .....	1030	..	583	432	565	420	587	416
Keene—								
Ward 1 .....	676	578	523	729	692	526	670	570
Ward 2 .....	875	..	442	440	522	340	536	342
Ward 3 .....	660	..	449	400	610	223	578	306
Ward 4 .....	1021	..	544	469	756	249	745	273
Ward 5 .....	974	..	351	657	520	467	492	504
Marlborough .....	391	138	345	169	369	138	383	136
Marlow .....	113	35	106	35	106	30	110	26
Nelson .....	72	13	59	25	68	14	73	12
Richmond .....	68	..	35	33	44	22	49	20
Rindge .....	254	81	244	83	245	83	251	80
Roxbury .....	13	8	10	11	11	9	13	8
Stoddard .....	48	19	46	19	47	17	49	16
Sullivan .....	60	11	55	15	59	12	61	10
Surry .....	95	23	80	38	95	24	96	23
Swanzy .....	457	237	304	384	432	243	420	264
Troy .....	201	240	175	270	190	247	200	237
Walpole .....	473	254	460	269	460	257	465	260
Westmoreland .....	184	45	126	61	179	41	186	40
Winchester .....	379	288	319	334	376	264	365	270
Totals .....	9445	2482	6436	5551	7663	4132	7698	4314

CHESHIRE COUNTY	REGISTER OF PROBATE		COMMISSIONERS					
			1st. Dist.		2nd Dist.		3rd Dist.	
	Bennett, r	Bennett, d	Pierce, r	Pierce, d	Park, r	Park, d	Boynnton, r	Boynnton, d
Alstead . . . . .	193	29	192	31	185	28	184	28
Chesterfield . . . . .	251	42	249	45	243	41	243	43
Dublin . . . . .	187	38	180	40	180	39	185	42
Fitzwilliam . . . . .	258	53	252	53	249	51	260	51
Gilsum . . . . .	69	37	67	38	68	38	68	37
Harrisville . . . . .	102	57	102	57	102	56	106	55
Hinsdale . . . . .	295	232	297	231	289	227	292	225
Jaffrey . . . . .	1024	..	976	..	968	..	1061	..
Keene—								
Ward 1 . . . . .	675	547	645	534	654	534	632	528
Ward 2 . . . . .	873	..	855	..	854	..	848	..
Ward 3 . . . . .	647	..	647	..	640	..	636	..
Ward 4 . . . . .	1004	..	993	..	993	..	982	..
Ward 5 . . . . .	979	..	973	..	968	..	963	..
Marlborough . . . . .	385	136	379	129	380	128	379	130
Marlow . . . . .	112	32	117	31	117	30	115	30
Nelson . . . . .	71	13	70	14	70	13	69	13
Richmond . . . . .	69	..	69	..	66	..	67	..
Rindge . . . . .	253	78	247	80	245	76	254	80
Roxbury . . . . .	13	8	12	8	12	8	12	8
Stoddard . . . . .	48	17	48	16	48	16	48	16
Sullivan . . . . .	60	10	61	10	61	10	60	10
Surry . . . . .	97	23	96	24	94	23	95	24
Swanzy . . . . .	444	231	439	229	434	232	439	230
Troy . . . . .	199	238	194	237	192	233	193	236
Walpole . . . . .	465	253	473	249	464	250	463	249
Westmoreland . . . . .	185	42	183	44	179	42	179	42
Winchester . . . . .	356	274	353	270	346	265	347	268
Totals . . . . .	9314	2390	9169	2370	9101	2340	9180	2345

SULLIVAN COUNTY	SHERIFF		SOLICITOR		TREASURER		REGISTER OF DEEDS	
	McCusker, r	Lyon, d	Zopf, r	Spanos, d	Sargent, r	Blanchard, d	Eastman, r	Eastman, d
Acworth .....	107	19	104	22	107	19	124	..
Charlestown .....	536	184	538	178	533	168	707	..
Claremont—								
Ward 1 .....	864	612	834	655	794	622	1345	..
Ward 2 .....	1149	591	1105	636	1112	588	1108	590
Ward 3 .....	473	823	444	859	382	872	1253	..
Cornish .....	212	87	215	78	220	71	221	71
Croydon .....	64	31	59	32	68	25	68	28
Goshen .....	101	44	89	51	100	42	100	43
Grantham .....	75	48	72	54	83	44	81	43
Landgon .....	91	26	93	19	97	18	96	18
Lempster .....	80	23	71	32	86	20	82	23
Newport .....	1157	702	967	884	1176	679	1098	761
Plainfield .....	257	106	254	94	254	94	249	98
Springfield .....	75	23	67	32	74	25	76	24
Sunapee .....	341	78	307	90	343	61	337	67
Unity .....	78	53	78	48	83	43	130	..
Washington .....	43	13	42	14	44	11	45	10
Totals .....	5703	3468	5339	3778	5556	3402	7120	1776

SULLIVAN COUNTY	REGISTER OF PROBATE		COMMISSIONERS					
			1st. Dist.		2nd Dist.		3rd Dist.	
	MacWilliams, r	Whittaker, d	Pierce, r	Jarvis, d	Sullivan, r	Edes, d	Read, r	Morse, d
Acworth .....	108	19	106	21	104	20	107	19
Charlestown .....	542	168	531	175	523	178	525	171
Claremont—								
Ward 1 .....	835	617	783	679	759	641	769	628
Ward 2 .....	1131	610	1092	647	1077	607	1090	601
Ward 3 .....	418	866	374	920	351	888	352	886
Cornish .....	237	59	223	71	216	67	231	64
Croydon .....	76	22	63	26	63	27	62	28
Goshen .....	113	34	97	44	94	46	99	43
Grantham .....	95	36	73	44	76	46	77	45
Landgon .....	98	18	96	17	91	21	95	17
Lempster .....	85	19	81	22	80	24	83	21
Newport .....	1221	685	1099	697	1158	695	1047	737
Plainfield .....	253	98	247	100	248	94	271	87
Springfield .....	76	22	72	23	74	23	68	28
Sunapee .....	350	64	335	64	330	67	315	87
Unity .....	90	39	84	55	78	48	79	50
Washington .....	51	..	44	12	43	11	43	14
Totals .....	5779	3376	5400	3617	5365	3503	5313	3526

GRAFTON COUNTY	SHERIFF		SOLICITOR		TREAS- URER	REGISTER OF DEEDS	
	Ash, r	Ash, d	Tesreau, r	Sawyer, d	Colby, r	Shores, r	Shores, d
Alexandria .....	91	14	86	14	89	92	14
Ashland .....	304	165	284	173	296	295	162
Bath .....	41	..	127	44	138	176	..
Benton .....	25	8	25	8	24	26	12
Bethlehem .....	244	65	242	64	257	244	63
Bridgewater .....	59	9	58	8	57	59	10
Bristol .....	563	..	478	74	481	559	..
Campton .....	569	..	352	142	370	497	..
Canaan .....	349	64	340	65	345	354	63
Dorchester .....	41	7	38	9	37	39	8
Easton .....	29	6	29	6	31	29	6
Ellsworth .....	7	..	6	1	7	7	..
Enfield .....	258	106	277	103	263	261	108
Franconia .....	148	50	141	52	151	148	49
Grafton .....	99	12	100	14	97	100	12
Groton .....	35	8	29	7	29	33	7
Hanover .....	1369	..	1159	272	1085	1369	..
Haverhill .....	632	178	610	211	631	637	178
Hebron .....	73	..	61	9	60	72	..
Holderness .....	270	..	226	40	230	270	..
Landaff .....	53	24	49	25	53	53	24
Lebanon .....	1688	1168	1843	1084	1719	1728	1153
Lincoln .....	310	..	135	172	145	299	..
Lisbon .....	370	143	357	152	379	366	144
Littleton .....	923	259	913	259	968	923	256
Lyman .....	38	17	37	19	38	38	17
Lyme .....	228	..	219	29	214	232	..
Monroe .....	129	..	110	18	111	131	..
Orange .....	43	..	26	15	27	42	..
Orford .....	168	19	174	17	170	175	20
Piermont .....	126	45	125	44	125	127	44
Plymouth .....	727	137	707	148	729	729	128
Rumney .....	177	57	166	54	167	171	53
Thornton .....	131	..	87	42	95	132	..
Warren .....	198	50	180	54	183	191	49
Waterville .....	8	..	8	..	8	4	..
Wentworth .....	76	33	66	33	70	75	32
Woodstock .....	211	..	69	148	119	200	..
Totals .....	10810	2644	9939	3629	9998	10853	2612

GRAFTON COUNTY	REGISTER OF PROBATE		COMMISSIONERS			
	Proctor, r	Proctor d	Bell, r	Clement, r	Jones, r	Clement, d
Alexandria .....	92	13	90	86	87	14
Ashland .....	298	162	305	279	280	156
Bath .....	177	..	133	179	133	..
Benton .....	25	9	25	26	22	13
Bethlehem .....	243	61	239	245	241	67
Bridgewater .....	57	10	58	56	56	8
Bristol .....	567	..	491	533	467	..
Campton .....	496	..	383	487	372	..
Canaan .....	355	62	344	330	333	63
Dorchester .....	41	8	39	37	39	8
Easton .....	29	6	30	27	28	4
Ellsworth .....	7	..	7	7	7	..
Enfield .....	266	107	245	243	265	105
Franconia .....	147	50	141	142	136	51
Grafton .....	101	14	98	93	96	10
Groton .....	32	5	37	29	29	4
Hanover .....	1377	..	1053	1320	1046	..
Haverhill .....	641	178	626	627	625	179
Hebron .....	72	..	66	69	60	..
Holderness .....	271	..	235	261	225	..
Landaff .....	53	22	52	51	52	24
Lebanon .....	1715	1137	1664	1619	1805	1109
Lincoln .....	289	..	141	296	141	..
Lisbon .....	366	145	359	374	357	159
Littleton .....	927	256	909	919	904	268
Lyman .....	38	17	37	35	37	17
Lyme .....	229	..	215	221	210	..
Monroe .....	128	..	110	130	110	..
Orange .....	43	..	24	38	25	..
Orford .....	174	20	170	166	168	21
Piermont .....	128	45	125	125	123	45
Plymouth .....	719	128	738	708	709	124
Rumney .....	171	51	175	164	163	51
Thornton .....	97	..	100	126	93	..
Warren .....	192	48	181	183	181	50
Waterville .....	8	..	8	8	8	..
Wentworth .....	76	30	72	69	70	28
Woodstock .....	196	..	121	189	103	..
Totals .....	10843	2584	9846	10497	9806	2578

COOS COUNTY	SHERIFF		SOLICITOR		TREASURER		REGISTER OF DEEDS	
	Means, r	LaBonte, d	Hanson, r	Burns, d	Weston, r	Sullivan, d	Bartlett, r	Henderson, d
Berlin—								
Ward 1 .....	411	1156	675	857	336	1145	506	953
Ward 2 .....	495	1033	762	723	402	1052	668	807
Ward 3 .....	681	1083	1058	629	611	998	942	689
Ward 4 .....	186	1338	382	1056	134	1278	345	1072
Carroll .....	123	85	123	82	135	75	125	81
Clarksville .....	18	2	12	3	15	2	21	1
Colebrook .....	402	113	398	108	377	112	413	91
Columbia .....	32	18	30	18	30	19	38	14
Dalton .....	77	41	67	49	83	39	83	38
Dummer .....	60	12	57	11	51	15	57	11
Errol .....	42	11	37	11	34	15	41	12
Gorham .....	390	343	417	308	328	380	432	282
Jefferson .....	138	36	135	37	134	34	139	34
Lancaster .....	843	277	828	269	848	261	1001	140
Milan .....	123	118	150	83	123	101	149	71
Millsfield .....	6	2	5	3	5	3	7	1
Northumberland .....	368	439	367	416	358	419	418	371
Pittsburg .....	169	36	142	43	139	41	153	36
Randolph .....	47	8	50	4	49	6	51	4
Shelburne .....	58	9	47	19	49	17	58	8
Stark .....	43	21	38	22	37	21	44	17
Stewartstown .....	122	29	108	34	103	34	124	22
Stratford .....	133	166	118	177	122	178	141	158
Wentworth's Location ..	18	7	23	7	21	8	22	7
Whitefield .....	424	203	373	250	504	131	480	129
Totals .....	5409	6586	6402	5219	5028	6384	6458	5049

COOS COUNTY	REGISTER OF PROBATE		COMMISSIONERS					
			1st. Dist.		2nd Dist.		3rd Dist.	
	MacLean, r	MacLean, d	Roy, r	Valliere, d	Rines, r	Potter, d	Hicks, r	Bourassa, d
Berlin—								
Ward 1 .....	452	969	477	1091	420	927	429	926
Ward 2 .....	588	777	703	807	552	752	566	738
Ward 3 .....	882	659	963	762	846	642	873	609
Ward 4 .....	202	1147	311	1187	210	1103	215	1145
Carroll .....	125	82	124	80	129	80	128	79
Clarksville .....	17	5	15	2	12	5	16	8
Colebrook .....	426	104	416	89	380	117	426	93
Columbia .....	33	16	34	16	32	16	35	17
Dalton .....	80	46	74	37	70	47	74	36
Dummer .....	57	11	58	10	54	14	56	11
Errol .....	41	11	42	9	39	10	43	8
Gorham .....	399	300	406	317	372	307	393	289
Jefferson .....	173	..	137	33	132	39	136	33
Lancaster .....	1134	..	847	239	769	332	855	228
Milan .....	152	80	150	77	132	92	154	71
Millsfield .....	8	..	8	..	8	..	8	..
Northumberland .....	376	414	391	383	189	628	390	376
Pittsburg .....	158	47	140	40	122	60	112	129
Randolph .....	52	..	50	4	49	4	50	3
Shelburne .....	60	7	59	8	53	12	58	8
Stark .....	44	18	40	20	28	36	38	20
Stewartstown .....	125	25	118	22	106	35	128	33
Stratford .....	124	179	128	171	98	205	139	159
Wentworth's Location ..	31	..	23	7	23	7	24	7
Whitefield .....	507	108	466	136	458	159	458	140
Totals .....	6246	5005	6180	5547	5283	5629	5804	5166

## CANDIDATES FOR REPRESENTATIVES

---

The following list gives the names of candidates for Representatives to the General Court and the number of votes for each. The names of the persons elected are designated by asterisks.

For Representatives:

Acworth—	
*Glenn N. Bascom, r .....	109
Alexandria—	
*Harry B. Ramsey, r .....	95
Allentown—	
*Edgar A. Baron, d .....	654
Alstead—	
*Nelson C. Burnham, r .....	193
Alton—	
*Richmond H. Skinner, r .....	506
Frederick M. Perkins, d .....	150
Amherst—	
*Nelle L. Holmes, r .....	526
Andover—	
*Victor E. Phelps, d .....	301
Thomas A. Hyde, r .....	213
Antrim—	
*Carl H. Robinson, r .....	301
Carl H. Robinson, d .....	40
Ashland—	
*Thomas Pryor, r .....	273
Lillian M. Young, d .....	217
Auburn—	
*Margaret A. Griffin, r .....	229
Alfred Lallier, d .....	180
Barnstead—	
*Arthur H. McAllister, r .....	201
Arthur H. McAllister, d .....	139
G. Harris Graham, r .....	4

Barrington—	
*Roy V. Swain, r .....	250
Bartlett—	
*Earle W. Chandler, r .....	299
Bath—	
*Edwin P. Chamberlin, r and d .....	174
Bedford—	
*Ralph M. Wiggin, Sr., r .....	707
Belmont—	
*Joseph L. Boutin, d .....	261
Charles W. Roeder, r .....	224
Bennington—	
*Edward C. Black, r .....	105
Berlin—Ward 1—	
*Oliver A. Dussault, d .....	974
*Guy J. Fortier, d .....	970
*Edgar J. Roy, d .....	949
Berlin—Ward 2—	
*Arthur J. Russell, r .....	763
Frank H. Sheridan, r .....	579
Romeo J. Desilets, d .....	708
*Frank H. Sheridan, d .....	755
Berlin—Ward 3—	
*Hilda C. F. Brungot, r .....	749
*Marie A. Christiansen, r .....	960
Hilda C. F. Brungot, d .....	525
Raymond E. Dumont, d .....	738
Berlin—Ward 4—	
*Arthur A. Bouchard, d .....	1173
*Jennie Fontaine, d .....	1150
*Rebecca A. Gagnon, d .....	1157
Bethlehem—	
*Malcolm J. Stevenson, r .....	264
Boscawen—	
*Elmer S. Ellsworth, r .....	360
Bow—	
*Wilbur H. Vaughn, r .....	313

Brentwood—	
*John H. Dudley, r	177
Bristol—	
*Bowdoin Plumer, r	490
Brookline—	
*Grover C. Farwell, d	51
Grover C. Farwell, r	157
Campton—	
*Philip S. Willey, r	290
Sterle A. Cheney, d	231
Canaan—	
*Frank B. Clarke, r	356
William H. Reagan, d	70
Candia—	
*Karl J. Persson, r	370
Canterbury—	
*Albert A. Vogel, r	135
Carroll—	
*Oscar E. Rines, r	133
Charlestown—	
*Martha McD. Frizzell, r	548
Chester—	
*Walter P. Tenney, r	317
Chesterfield—	
*Walter J. Post, r	267
Wakefield Dort, r	3
Chichester—	
*Clifton W. Stevens, d	225
James A. Warren, r	140
Claremont—Ward 1—	
*George W. Angus, r	830
*Harry Bloomfield, r	786
*Arthur E. Howe, r	777

Claremont—Ward 2—	
*William F. Bissonett, r .....	1138
*Maurice D. Firestone, r .....	1113
*Julia A. Millar, r .....	1097
Claremont—Ward 3—	
*Alfred J. Marcotte, d .....	952
*Clifton Simms, d .....	919
*Robert E. Stone, d .....	835
Herbert D. Harris, r .....	373
Colebrook—	
*Harry S. Alls, r .....	422
Concord—Ward 1—	
*Frank J. Dowd, d and r .....	835
*James P. Ferrin, d and r .....	814
Concord—Ward 2—	
*Alice Davis, r .....	325
Concord—Ward 3—	
*Arthur F. Henry, r .....	430
Abraham L. Davis, Sr., d .....	94
Concord—Ward 4—	
*Clayton F. Colbath, r .....	1290
*Lee C. Hancock, r .....	1333
*Daniel J. Shea, r .....	1248
Concord—Ward 5—	
*Clarence Lessels, r .....	894
*Stewart Nelson, r .....	905
Concord—Ward 6—	
*George H. Corbett, r .....	810
*Guy Jewett, r .....	727
*Herbert W. Rainie, r .....	727
*Gertrude E. Saltmarsh, r .....	723
Concord—Ward 7—	
*G. Carroll Ciley, r .....	1602
*Paul B. Maxham, r .....	1595
*Charles J. McKee, r .....	1617
*Shelby O. Walker, r .....	1558
Concord—Ward 8—	
*Victoria E. Mahoney, r and d .....	548

Concord—Ward 9—	
*Howe Anderson, r .....	410
*Joseph J. Comi, r .....	427
Conway—	
*Mellen B. Benson, r .....	1074
*Elmer H. Downs, r .....	1051
*Milburn F. Roberts, r .....	1062
Cornish—	
*Fred Davis, r .....	234
Danville—	
*George W. Shattuck, r .....	145
Forrest A. Cheney, r .....	111
Deerfield—	
*Carl M. Fogg, d .....	195
Alan W. Furber, r .....	163
Deering—	
*M. Rosamond Herrick, r .....	68
Arthur O. Ellsworth, d .....	58
Derry—	
*Ernest P. Barka, r .....	1383
*Kenneth M. Bisbee, r .....	1291
*Harry E. Clark, r .....	1251
*Charles H. Gay, r .....	1260
Dover—Ward 1—	
*Raymond H. Chase, r .....	754
*Raymond F. Hennessey, d .....	706
*T. Casey Moher, d .....	705
John F. Hartnett, d .....	628
Max W. Leighton, r .....	638
Albert H. Walker, r .....	675
Dover—Ward 2—	
*J. Hector Desjardins, d .....	771
*Paul G. Karkavelas, r .....	713
William M. Ellsmore, r .....	496
Joseph Marcotte, d .....	700
Dover—Ward 3—	
*Levi F. Felker, r .....	608
*Martha G. Webb, r .....	634
Edward L. Price, d .....	355
Donald C. Young, d .....	315

Dover—Ward 4—	
*William Henry Connell, r .....	941
*Harley A. Crandall, r .....	1030
*Frederick C. Pearson, Jr., r .....	923
Howard G. Davis, d .....	802
Michael McCarthy, d .....	884
Francis J. McDonald, d .....	856
Dover—Ward 5—	
*Emmet J. Flanagan, d .....	325
Dublin—	
*Charles R. Thomas, r .....	193
Durham—	
*Helen C. Funkhouser, r .....	704
*Albert D. Littlehale, r .....	773
*William M. Stearns, r .....	748
William L. Dunfey, d .....	329
East Kingston—	
*Guy E. Nickerson, r .....	172
Enfield—	
*Isaac H. Sanborn, r .....	290
Epping—	
*Edmond G. Blair, d .....	430
Epsom—	
*Eleanora C. Nutter, d and r .....	383
Errol—	
*Celia G. Hurlbert, d .....	19
Exeter—	
*Edwin W. Eastman, r .....	1829
*Emory P. Eldredge, r .....	1770
*C. H. Sayre Merrill, r .....	1795
*James C. Rathbone, r .....	1785
Farmington—	
*Edward J. Mros, Sr., r .....	741
*Eugene F. Nute, r .....	746
Fitzwilliam—	
*Lewis R. Pike, r .....	265
Lewis R. Pike, d .....	58

Francestown—	
*Clarence C. Jones, r	150
Franklin—Ward 1—	
*Basil Broadhurst, r	352
Ernest Elliott, d	231
Franklin—Ward 2—	
*James M. Burke, d	681
*Theodore E. Kenney, d	661
Franklin—Ward 3—	
*Peter P. Charland, d	600
*John P. Dempsey, d	569
Arthur B. Leonard, r	494
Andrew W. Lorden, r	511
Freedom—	
*Edward J. Stokes, d	50
Fremont—	
*Harold L. Jones, r	40
Gilford—	
*Edith B. Gardner, r	511
Edith B. Gardner, d	87
Gilmanton—	
*William T. Robertson, r	193
Goffstown—	
*A. Kenneth Hambleton, r	1149
*Rufus L. Jennings, r	1063
*Alfred W. Poore, r	1110
*Austin H. Reed, r	1083
Roland A. Barnard, d	916
F. Arthur Bartlett, d	932
Leo Charest, d	12
Gorham—	
*Harry A. Bishop, Sr., r	373
*Phillip K. Ross, Sr., d	399
Harry A. Bishop, Sr., d	283
Herbert E. Minnick, r	309
Goshen—	
*Walter R. Nelson, d	87
Roscoe H. Scranton, r	61

Grantham—	
*Doris C. Rency, r .....	81
Greenland—	
*Thornton N. Weeks, Sr., r .....	277
Greenville—	
*O. John Fortin, d .....	355
Hampstead—	
*Doris M. Spollett, r .....	401
Hampton—	
*Douglass E. Hunter, r .....	1304
*Alton P. Tobey, r .....	1296
Hampton Falls—	
*James H. Thurlow, r .....	263
Hanover—	
*Edith P. Atkins, r .....	1081
*David J. Bradley, r .....	1186
*Elizabeth W. Hayward, r .....	1131
*Charles A. Holden, r .....	1092
Haverhill—	
*Wilfred J. Larty, r .....	657
*Finlay P. Sleeper, r .....	628
Henniker—	
*Lewis H. Carpenter, r .....	439
Charles L. S. Easton, ind .....	24
Hill—	
*George C. Mason, r .....	104
George C. Mason, d .....	3
Hillsborough—	
*Samuel P. Hadley, r .....	562
Hinsdale—	
*Orson G. Smith, r .....	307
Holderness—	
*Stanley A. Chamberlain, r .....	238
Hollis—	
*Ann J. Goodwin, r and d .....	408
Walter Smith, ind .....	94

## Hooksett—

*Edward M. DuDevoir, d .....	548
*John B. Mulaire, r .....	510
Henry J. Dupont, d .....	489
Charles E. Woodbury, r .....	497

## Hopkinton—

*Nathaniel F. Davis, r .....	690
------------------------------	-----

## Hudson—

*Roland W. Abbott, r .....	549
*Roland Latour, d .....	574
*Ned Spaulding, r and d .....	959
Thomas J. Claveau, r .....	539

## Jaffrey—

*Lenna W. Perry, r .....	410
*Carl C. Spofford, r .....	573
Hubert F. O'Neil, ind .....	382

## Jefferson—

*Roy A. Ferguson, r .....	137
---------------------------	-----

## Keene—Ward 1—

*Charles P. Haley, r .....	622
*Howard W. Kirk, r .....	603
*Edward C. Sweeney, Sr., r .....	605
Francis A. Dostilio, d .....	582
Oswald C. Sullivan, d .....	569

## Keene—Ward 2—

*James E. McCullough, r .....	504
*Kirke W. Wheeler, r .....	495

## Keene—Ward 3—

*Frank J. Bennett, r .....	602
*Edward E. Brown, r .....	579

## Keene—Ward 4—

*Leroy E. Codding, r .....	756
*Francis F. Faulkner, r .....	741

## Keene—Ward 5—

*Laurence M. Pickett, d .....	569
*Hugh F. Waling, d .....	486
Leslie J. Farr, r .....	446
Raymond H. Rollins, r .....	440

Kingston—	
*Nathan T. Battles, r .....	429
Laconia—Ward 1—	
*Myron B. Hart, r .....	479
*James P. Rogers, r .....	479
Laconia—Ward 2—	
*Aime H. Morin, d .....	865
*Alfred W. Simoneau, d .....	890
Laconia—Ward 3—	
*Elmer S. Tilton, r.....	250
Laconia—Ward 4—	
*John J. Ballentine, r .....	551
*Peter S. Karagianis, r .....	553
Laconia—Ward 5—	
*Henry I. Burbank, r .....	591
*David O'Shan, r .....	570
Peter J. Landry, d .....	425
Laconia—Ward 6—	
*Jack B. Dana, r .....	804
*George Walter Varrell, r .....	800
Lancaster—	
*John F. Cornelius, r and d .....	1116
*Arthur L. Simonds, r .....	861
Landaff—	
*George F. Clement, r .....	47
George F. Clement, d .....	22
Lebanon—	
*Arthur F. Adams, r .....	1668
*Jerold M. Ashley, r .....	1611
*Forrest B. Cole, r .....	1641
*Fred A. Jones, r .....	1620
*Joseph B. Perley, r .....	1626
*Harry S. Townsend, r .....	1670
Jerold M. Ashley, d .....	1136
Forrest B. Cole, d .....	1135
Ernest R. Coutermarsh, d .....	1339
George H. Edson, d .....	1248
Fred A. Jones, d .....	1136
Joseph B. Perley, d .....	1112

Lee—	
*Aaron W. Chadbourn, Jr., r .....	120
Frank I. Caldwell, d .....	102
Lincoln—	
*Charles Griffin, r .....	175
Lisbon—	
*Rita Collyer, r .....	312
John S. Clough, d .....	214
Littleton—	
*Van H. Gardner, r .....	954
*Fred Kelley, r .....	928
*Eda C. Martin, r .....	937
Londonderry—	
*Draper W. Parmenter, r .....	396
Loudon—	
*William H. Brown, r .....	247
Fred J. Dirth, ind .....	2
Lyme—	
*Walter H. Horton, r and d .....	46
Charles M. Sears, Jr., ind .....	11
Madbury—	
*Dorothy L. Wentworth, r .....	137
Dorothy L. Wentworth, d .....	29
Frank Fenerty, ind .....	15
Madison—	
*Guy W. Nickerson, r .....	152
Manchester—Ward 1—	
*Richard L. Burgess, r .....	1700
*George A. Lang, r .....	1703
*James Pettigrew, r .....	1703
*Emile J. Soucy, r .....	1687
James Pettigrew, d .....	796
Emile J. Soucy, d .....	791
Manchester—Ward 2—	
*Harry J. Danforth, r .....	1639
*Joseph H. Geisel, r and d .....	1732
*James L. Mahony, r .....	1716
*John Pillsbury, r .....	1658
*Kenneth W. Robb, r .....	1589
John F. Lawton, d .....	1037
Louis Israel Martel, d .....	1070

## Manchester—Ward 3—

*Michael J. Dwyer, d	1218
*James F. Hayes, d	1185
*Denis Horan, d	1212
*Thomas F. Sullivan, d	1111
Thomas F. Sullivan, r	975
Robert Ganache, r	1019
Joseph Nerbonne, r	1031

## Manchester—Ward 4—

*William J. Fitzgerald, d	1080
*Dominick J. Kean, d	1022
*Thomas F. Nolan, d	1047

## Manchester—Ward 5—

*Stanley J. Betley, d	1561
*Jeremiah B. Healy, d	1560
*John F. Shea, d	1550
*George W. Smith, d	1570
*Edward J. Walsh, d	1565

## Manchester—Ward 6—

*John H. Callahan, d	1856
*Denis F. Casey, d	1873
*Edward D. Clancy, d	1789
*Joseph F. Ecker, d	1815
*Daniel J. Healy, d	1783
*James E. Slowey, d	1805
George A. Duval, r	1069
Paul Jean, r	1054

## Manchester—Ward 7—

*William Walter Corey, d	2183
*Charles J. Leclerc, d	2182
*Adrien A. Paradis, d	2163
*Alonzo J. Tessier, d	2191

## Manchester—Ward 8—

*William H. Craig, Jr., d	2002
*Eugene Delisle, Sr., d	1986
*Raymond J. Langlois, d	1974
*George L. Lavoie, d	1966
*George N. Constant, d	1942

## Manchester—Ward 9—

*Beatrice B. Cary, d	658
*Edward W. Morris, d	696

Manchester—Ward 10—	
*George S. Auger, d .....	1296
*Alfred A. Bergeron, d .....	1247
*John J. Kearns, d .....	1341
*Otto Schricker, Sr., d .....	1377
Frank Feather, r .....	978
Manchester—Ward 11—	
*Maurice A. Alexander, d .....	1380
*Walter G. Boisvert, d .....	1362
*George J. Hurley, d .....	1312
Manchester—Ward 12—	
*Amelia Lareau, d .....	1520
*Edward T. Martel, d .....	1532
*Louis J. Soucy, d .....	1577
*Leon J. O. Vaillancourt, d .....	1531
Manchester—Ward 13—	
*Albert N. Dion, d .....	1919
*Lorenzo P. Gauthier, d .....	1942
*Lucien J. Gelinas, d .....	1893
*Paul M. Lafond, d .....	1879
*Origene E. Lesmerises, d .....	1895
Richard Gauvin, ind .....	696
Manchester—Ward 14—	
*Michael J. Cannon, d .....	1349
*Michael S. Donnelly, d .....	1350
*Willibert Gamache, d .....	1285
Ernest Loomis, r .....	557
Marlborough—	
*Charles E. Carlton, r .....	401
Marlow—	
*John F. Brown, r .....	75
John F. Brown, ind .....	4
Roxie A. Forbes, ind .....	66
Meredith—	
*Ruth F. Miner, r .....	549
*Joseph F. Smith, r .....	565
William G. Biddiscombe, d .....	370
Merrimack—	
*Bert L. Peaslee, r .....	362
Milan—	
*R. Wilbur Potter, r .....	163

Milford—	
*David Deans, Jr., r	1146
*William M. Falconer, r	1122
*Fred T. Wadleigh, r	1124
Millsfield—	
*Elmer L. Annis, r	6
Roberta W. Baxter, r	2
Milton—	
*Reuben J. Evans, r	337
Arthur N. Columbus, d	307
Monroe—	
*George L. Frazer, Sr., r	114
Mont Vernon—	
*William B. Buckley, r	120
Bernard L. Sliney, d	76
Moultonborough—	
*Stewart Lamprey, r	361
Nashua—Ward 1—	
*Roland L. Cummings, r	1355
*David E. Peterson, r	1352
*Alice L. Ramsdell, r	1370
*William A. Saunders, r	1340
Daniel J. Moher, d	821
Nashua—Ward 2—	
*George F. Boire, d	667
*Wilfrid G. Thibault, r	662
Virginia M. Smith, r	570
Joseph A. Therriault, d	641
Nashua—Ward 3—	
*Agenor Belcourt, d	860
*Hector J. Trombley, d	830
Nashua—Ward 4 —	
*Winslow P. Ayers, d	530
*Cornelius M. Brosnahan, d	534
Nashua—Ward 5—	
*Albert Maynard, d	810
*George S. Pappagianis, d	802

Nashua—Ward 6—	
*John B. Dionne, d .....	1106
*Frank B. Shea, d .....	1028
Nashua—Ward 7—	
*Arthur J. Chartrain, d .....	1198
*Frank E. Ryan, d .....	1131
*Dennis F. Sweeney, d.....	1125
Nashua—Ward 8—	
*Charles A. Dugas, d .....	1768
*Alphonse A. Dutilly, d .....	1662
*Alfred P. Grandmaison, d .....	1807
*Peter Z. Jean, d .....	1679
*J. B. Henry Langelier, d .....	1682
Nashua—Ward 9—	
*Paul E. Bouthillier, d .....	1045
*Peter Dumais, d .....	1010
New Boston—	
*Edward F. Locke, r .....	267
Newbury—	
*Randolph H. Milligau, r .....	141
New Castle—	
*Thomas F. McCaffery, r .....	236
New Hampton—	
*H. Thomas Urie, r .....	175
Vernal O. Drake, d .....	121
New Ipswich—	
*Matti P. Aho, r .....	218
New London—	
*Paul B. Gay, r .....	484
Newmarket—	
*Arthur A. Labranche, d .....	804
*F. Albert Sewall, d .....	799
Newport—	
*Elsie C. Bailey, d .....	1005
*Gladys D. Roe, r .....	985
*Jesse Richard Rowell, r .....	1052
*Joseph D. Vaughan, r .....	1031
Hawley B. Chase, d .....	722
Samuel H. Edes, d .....	827
Edwin H. Perry, r .....	966

Newton—	
*George L. Cheney, r .....	357
Northfield—	
*Fred G. Wilman, r .....	287
North Hampton—	
*George G. Carter, r .....	427
Northumberland—	
*Walter O. Bushey, d .....	499
*Raymond E. Charbonneau, d .....	388
Raymond E. Charbonneau, r .....	269
Eleanor Hayes, r .....	367
Northwood—	
*Ernest L. Pinkham, r .....	392
Orange—	
*Geoffrey W. Talbot, r .....	26
Frederick W. Robinson, d .....	21
Orford—	
*Robert W. Carr, r .....	165
Charles L. Cushman, r .....	10
Ossipee—	
*Margretta M. Hayden, r .....	430
Pelham—	
*Andrew L. Mailloux, r .....	342
Pembroke—	
*Leo G. Payeur, d .....	906
*George D. Thibeault, d .....	829
Lucy D. Cutting, r .....	638
Read Parmenter, r .....	671
Peterborough—	
*Chester F. Dutton, r .....	705
*Benjamin M. Rice, r .....	779
Henry H. Franklin, d .....	555
Edward A. Lambert, d .....	363
Pittsburg—	
*Harvey H. Converse, r .....	155
Merton L. Hilliard, d .....	94

Pittsfield—	
*Mary R. Ayer, r .....	494
*E. Harold Young, r and d .....	810
Plainfield—	
*Edward M. Pierce, d .....	188
Otis W. Jordan, r .....	185
Plaistow—	
*Mildred L. Palmer, r .....	565
Plymouth—	
*Kenneth G. Bell, r .....	735
*Elmer E. Huckins, r .....	733
Portsmouth—Ward 1—	
*Andrew J. Barrett, d .....	974
*Mary C. Dondero, d .....	1169
*Hilda Hundley, d .....	959
*Lise L. Payette, d .....	886
*Ann Sadler, d .....	858
Frank G. Anderson, r .....	635
William W. Brooks, r .....	615
Alice W. Sukeforth, r .....	603
Portsmouth—Ward 2—	
*Henry S. Murch, Jr., r .....	1103
*Jeremiah Quirk, r .....	1086
*Elizabeth L. Travis, r .....	1013
Gladys Horner, d .....	487
Eva Lalancette, d .....	473
Harry Simpson, d .....	537
Portsmouth—Ward 3—	
*James J. Joyce, r .....	785
*John J. Leary, d .....	839
*William J. Wardwell, r .....	700
William Apostolakes, d .....	636
Philip B. Holland, d .....	691
Robert E. Whalen, r .....	617
Portsmouth—Ward 4—	
*Thurston A. Smart, r .....	502
William N. Dawson, d .....	283
Portsmouth—Ward 5—	
*Edward J. Ingraham, d .....	180
Ralph H. Atwell, r .....	141

Raymond—	
*Frank J. Mafera, r .....	309
Herbert Landrigan, d .....	228
Rindge—	
*Harry E. Sherwin, r .....	258
Rochester—Ward 1—	
*Ernest L. Rolfe, r .....	394
Rochester—Ward 2—	
*Margaret E. Dustin, d .....	657
*George C. Nadeau, d .....	600
Fred Maxfield, r .....	524
Albert Nelson, r .....	553
Rochester—Ward 3—	
*Edgar J. Carignan, d .....	489
Harold J. Vickery, r .....	287
Rochester—Ward 4—	
*Alphonse Lacasse, d .....	856
*Angeline M. St. Pierre, d .....	886
Rochester—Ward 5—	
*Norma M. Studley, r .....	525
Albert J. Blanchette, d .....	349
Rochester—Ward 6—	
*Arnold T. Clement, r .....	552
*Philip J. Estes, r .....	522
Rollinsford—	
*Fred L. Green, r .....	400
Blanche E. Valliere, d .....	358
Rumney—	
*Jesse A. Barney, r .....	188
Rye—	
*Manning H. Philbrick, r .....	662
Salem—	
*Walter F. Haigh, r .....	1483
*Anna M. Noyes, r .....	1404
*Howard S. Willis, r .....	1434
Salisbury—	
*George H. Lovejoy, r .....	96

Sanbornton—	
*Marion H. Atwood, r .....	227
Marion H. Atwood, d .....	49
Sandown—	
*Ernest C. Pillsbury, r .....	121
Sandwich—	
*Reuben N. Hodge, r .....	277
Seabrook—	
*Myron B. Felch, r .....	369
Somersworth—Ward 1—	
*Sarkis N. Maloomian, d .....	368
Warren W. Meter, r .....	148
Somersworth—Ward 2—	
*Edward G. Letourneau, d .....	481
Howard W. Wooley, r .....	148
Somersworth—Ward 3—	
*Clovis Cormier, d .....	584
Emile Boucher, r .....	183
Somersworth—Ward 4—	
*John F. Beamis, d .....	747
Lillian S. Wilder, r .....	60
Somersworth—Ward 5—	
*James F. Malley, d .....	379
Harold O. Sears, r .....	61
South Hampton—	
*Frank A. Robinson, r .....	103
Stark—	
*Grace M. Phelan, r .....	48
Stewartstown—	
*Claude J. Baker, r .....	134
Strafford—	
*Albert H. Brown, r .....	257
Stratford—	
*Bert Stinson, d .....	207
Amy J. Blodgett, r .....	107

Stratham—	
*W. Douglas Scamman, r .....	267
Sunapee—	
*Clifford E. Gamsby, r .....	342
Surry—	
*Carl A. Mitchell, r .....	9
Robert M. Crain, r .....	4
Swanzey—	
*Ralph A. Blake, r .....	445
Ralph A. Blake, d .....	238
*John Edward Bouvier, r .....	409
Tamworth—	
*Earle H. Remick, r .....	396
Temple—	
*Herbert A. Willard, r .....	152
Tilton—	
*Warren F. Metcalf, r .....	489
Troy—	
*Franklin L. Lang, d .....	292
Homer L. Atkins, r .....	157
Tuftonboro—	
*Forrest W. Hodgdon, r .....	289
Unity—	
*Margaret B. DeLude, r and d .....	135
Wakefield—	
*Clarence E. Peaslee, r .....	407
George W. Hoit, d .....	141
Walpole—	
*Louis S. Ballam, r .....	483
Louis S. Ballam, d .....	249
*E. Everett Rhodes, r .....	497
Joseph W. Mahony, d .....	262
Warner—	
*L. Waldo Bigelow, Jr., r .....	421
Weare—	
*Scott F. Eastman, d .....	377
Scott F. Eastman, r .....	110
George A. Waterman, r .....	25

Webster—	
*Mary E. Bean, r .....	22
Wentworth—	
*Charles A. Gilbert, d .....	33
Westmoreland—	
*Oscar W. Billings, r .....	172
Oscar W. Billings, d .....	44
John Terry, Jr., ind .....	14
Whitefield—	
*Ada C. Taylor, r .....	489
Wilmot—	
*Don W. Workman, r .....	124
Arthur E. Thompson, r .....	6
Paul L. Gross, d .....	3
Walter H. Morgan, d .....	2
Wilton—	
*Frank Howard Bardol, r .....	512
Winchester—	
*Frederick H. Ingham, r .....	382
*Alexander P. Thompson, r .....	338
Charles J. Drugg, d .....	274
Louis A. Paquette, d .....	268
Windham—	
*Thomas Waterhouse, Jr., r .....	218
Miriam C. Tareila, d .....	188
Wolfeboro—	
*Joseph P. Ford, r .....	934
*Alonzo Page Weeks, II, r .....	900
Woodstock—	
*Thomas F. Sawyer, r and d .....	225

## DELEGATES TO COUNTY CONVENTIONS

---

Albany—	
*Richard H. McKey, Jr., r .....	10
Atkinson—	
*Harry B. Tuttle, r .....	181
Benton—	
*Ethel A. Boutin, r .....	10
Bradford—	
*Reuben S. Moore, r .....	8
Herbert C. Remick, r .....	4
Bridgewater—	
*Hollis L. Pollard, r .....	59
Brookfield—	
*Jasper T. Palmer, r .....	2
Center Harbor—	
No candidate.	
Chatham—	
*Millard H. Chandler, r .....	1
Clarksville—	
*Elizabeth C. Hurlbert, r .....	10
Columbia—	
No candidate.	
Croydon—	
*Margaret L. Weber, r .....	67
Margaret L. Weber, d .....	28
Dalton—	
*William O. Emerson, r .....	10
Danbury—	
*Roy K. Sargent, r .....	126
Stephen J. Ford, d .....	73

Dorchester—			
	*Herbert H. Ashley, r	.....	9
Dummer—			
	*Mark S. Rix, r	.....	17
Dunbarton—			
	*John Buntin, r	.....	11
	Allen Fuller, r	.....	4
	Robert Baker, r	.....	2
Easton—			
	Walter M. Wolf, r	( tie .....	2
	Durand Cooley, r	(	2
Eaton—			
	*Grace L. Morrison, r	.....	1
Ettingham—			
	*John Thompson, r	.....	25
Ellsworth—			
	*Richard W. Murphy, r	.....	6
Franconia—			
	*Nina E. Peabody, r	.....	156
Gilsum—			
	*Homer S. Tillson, r	.....	15
Grafton—			
	*Elsie F. Williams, r	.....	11
	A. Stuart Gage, ind	.....	4
Greenfield—			
	*Hobart M. Adams, r	.....	34
Groton—			
	*Edgar C. McClellan, r	.....	13
Hancock—			
	*Robert English, r	.....	233
Harrisville—			
	*Casper Bemis, r	.....	37
	John Clark, d	.....	18
Hart's Location—			
	*Florence Morey, r	.....	4

Hebron—		
*Oscar V. Morse, r	.....	66
Jackson—		
*Arthur P. Gale, r	.....	104
Kensington—		
*Herbert L. Eastman, d	.....	123
Langdon—		
*Walter H. Smith, r	.....	106
Lempster—		
*John A. Wirkkala, r	.....	86
Litchfield—		
No candidate.		
Lyman—		
*Ralph Varney, r	.....	38
Lyndeborough—		
E. George Warren, r	(	1
Austin Holt, d	( tie .....	1
Mason—		
*Charles F. H. Crathern, r	.....	93
Middleton—		
*Ruth G. Kelley, d	.....	2
Nelson—		
*Janet Tolman, r	.....	73
New Durham—		
*William H. Nehring, r	.....	91
Newfields—		
*Thomas R. Sheehy, r	.....	177
Newington—		
*Granville S. Knox, r	.....	2
Nottingham—		
*John Clark, d	.....	64
Piermont—		
*Earl V. Howard, r	.....	22
Ernest D. Day, r	.....	4

Randolph—	
*John H. Boothman, Jr., r	5
Richmond—	
*F. Ralph Whitney, r	5
Roxbury—	
*Edwin B. Ellis, r	4
Sharon—	
No candidate.	
Shelburne—	
*Victor Kidder, r	4
Springfield—	
*Arthur H. Metcalf, r	1
Stoddard—	
*William F. Lane, r	51
Sullivan—	
*Harvey W. Swett, r	60
Sutton—	
*Robert S. Bristol, ind	53
Thornton—	
*Ida M. Horner, r	126
Warren—	
*Fayne E. Anderson, r	193
Washington—	
*A. Harry Davison, d	1
Waterville—	
*Ralph H. Bean, r	8
Wentworth's Location—	
*Florence M. Gould, r	30
Windsor—	
*James I. Hines, r	3

## Recounts After General Election

In this chapter may be found a brief description of the recounts of ballots held by the secretary of state after the general election of November 2, 1954.

In the first column are the figures as officially returned to the secretary of state following the election. The second column contains the recount figures.

In all, twelve recounts were conducted, one for representative in congress, one for state senator district 24, eight for representative, one for supervisor and one for moderator.

Appeals were taken to the Ballot Law Commission in the case of representative in congress and representative to the general court in Jaffrey. No decision had been reached by the Ballot Law Commission at the time this publication went to press.

CONGRESS		REPRESENTATIVES	
1st District		NASHUA—WARD 2	
	Count		Recount
Chester E. Merrow, r	54052	George F. Boire, d	667 — 666*
Thomas J. McIntyre, d	53584 — 53498	Wilfrid G. Thibault, r	662 — 665*
		Joseph A. Therriault, d	641 — 642
		Virginia Moore Smith, r	570 —
SENATE		PLAINFIELD	
24th District			
Harry H. Foote, r	4560 — 4575*	Edward M. Pierce, d	188 — 188*
Samuel A. McMaster, d	4241 — 4231	Otis W. Jordan, r	185 — 185
REPRESENTATIVES		PORTSMOUTH—WARD 3	
DOVER—WARD 2			
J. Hector Desjardins, d	771 — 757*	John J. Leary, d	830 — 838*
Paul G. Karkavelas, r	713 — 699*	James J. Joyce, r	785 — 784*
Joseph E. Marcotte, d	700 — 688	William J. Wardwell, r	700 — 702*
William M. Ellsmore, r	496 — 324	Philip B. Holland, d	691 — 687
		William Apostalakes, d	636 — 633
		Robert E. Whalen, r	617 — 608
FARMINGTON		SUPERVISOR	
Edward J. Mros, Sr., r	741 — 738*	HUDSON	
Eugene F. Nute, r	746 — 746*	Christopher F. Gallagher, d	561 — 561*
James E. Beaudry, d	— 622	Helen Abbott, r	541 — 541*
Ernest E. Lefavour, d	— 717	Roland W. Abbott, r	522 — 521*
		Paul L. Brodeur, r	492 — 491
		Clifton Rowell, d	513 — 515
HUDSON		MODERATOR	
Ned Spaulding, r	959 — 967*	FARMINGTON	
Roland Latour, d	574 — 574*	Charles A. King, r	717 — 718*
Roland W. Abbott, r	549 — 549*	Chester E. Glidden, d	634 — 678
Thomas J. Claveau, r	539 — 540		
JAFFREY			
Carl C. Spofford, r	573 — 583*		
Lenna W. Perry, r	410 — 422*		
Hubert F. O'Neil, ind	382 — 228		
KEENE—WARD 1			
Charles P. Haley, r	622 — 615*		
Edward C. Sweeney, Sr., r	605 — 614*		
Howard W. Kirk, r	603 — 594*		
Francis A. Dostilio, d	582 — 580		
Oswald C. Sullivan, d	569 — 579		



---

STATE  
GOVERNMENT  
1955-1957

---

The titles on the following pages are arranged alphabetically with regard to the distinguishing word.

- Accountancy, State Board of (See Department of State)
- Adjutant General
- Administration and Control, Department of
  - Comptroller
  - Division of Budget and Control
  - Division of Accounts
  - Division of Purchase and Property
  - Business and Farm Supervisors
- Aeronautics Commission
- Agriculture, College of
- Agriculture, Department of
  - Board of Veterinary Examiners
  - Milk Control Board
  - Advisory Board
- Alcoholism, Commission on (See Health)
- Apprenticeship Council, State (See Labor)
- Architects, State Board of Registration for (See Department of State)
- Athletic Commission, State (See Department of State)
- Atlantic States Marine Fisheries Commission
- Attorney-General
  - New Hampshire Commission on Interstate Co-operation
  - Commission to Study Uniform State Laws
- Ballot-Law Commissioners (See Department of State)
- Bank Commissioner
- Barbers' Examining and Licensing Board (See Health)
- Cancer Commission, State
- Chiropody, State Board of Examiners in (See Health)
- Chiropractic Examiners, Board of (See Department of State)
- Comptroller (See Department of Administration and Control)
- Conciliation and Arbitration, State Board of (See Labor)
- Control, Board of, Department of Corrections (See Institutions)
- Control, Board of, Department of Hospitals (See Institutions)
- Corrections, Department of (See Institutions)
- Dental Board, State (See Health)
- Education, Department of
- Employment Security, Division of (See Labor)
- Engineers, Board of Registration for Professional (See Department of State)
- Executive Department (See Governor)
- Finance Commission of Manchester
- Fire Control, State Board of
- Firemen's Retirement Board
- Fish and Game Department

Forestry and Recreation Commission

Northeastern Forest Fire Protection Commission

Funeral Directors and Embalmers, State Board of Registration of (See Health)

Governor

Hairdressers, Board of Registration of (See Health)

Health, State Department of

Commission on Alcoholism

Barbers' Examining and Licensing Board

State Board of Examiners in Chiropody

New Hampshire State Dental Board

State Board of Registration of Funeral Directors and Embalmers

Board of Registration of Hairdressers

Board of Registration in Medicine

Commission of Pharmacy and Practical Chemistry

Tuberculosis Commission

Highways (See Public Works)

Hospital Advisory Council

Hospital, State (See Institutions)

Hospitals, Department of (See Institutions)

Industrial School (See Institutions)

Institutions, State

Department of Corrections

Board of Control

State Prison, Board of Trustees

Industrial School, Board of Trustees

Probation, Board of

Department of Hospitals

Board of Control

State Hospital, Board of Trustees

Laconia State School, Board of Trustees

State Sanatorium, Board of Trustees

New Hampshire Soldiers' Home, Board of Managers of

Insurance Department

Interstate Co-operation, New Hampshire Commission on (See Attorney-General)

Judicial Council

Labor, Department of

Division of Employment Security

Inspectors

Unemployment Compensation, Advisory Council on

Conciliation and Arbitration, State Board of

State Apprenticeship Council

Laconia State School (See Institutions)

Library Commission, State

Liquor Commission, State

- Maine-New Hampshire Interstate Bridge Authority  
 Manchester Finance Commission (See Finance)  
 Medical Referees  
 Medicine, Board of Registration in (See Health)  
 Milk Control Board (See Agriculture)  
 Motor Vehicle Department  
  
 Northeastern Forest Fire Protection Commission (See Forestry and Recreation)  
  
 Optometry, Board of Registration in (See Department of State)  
  
 Personnel Commission  
 Pharmacy and Practical Chemistry, Commission of (See Health)  
 Planning and Development Commission  
 Police Commissions  
 Police Retirement Board  
 Police, State  
 Prison, State (See Institutions)  
 Probation Department (See Institutions)  
 Public Utilities Commission  
 Public Welfare, Department of  
     Veterans' Council, State  
 Public Works and Highways, Commissioner of  
  
 Racing Commission, State  
 Recreation (See Forestry)  
 Resources and Development, Council on  
 Retirement System, Employees'  
  
 Sanatorium, State (See Institutions)  
 Soldiers' Home (See Institutions)  
 State, Department of  
  
 Tax Commission, State  
     Division of Municipal Accounting  
     Division of Interest and Dividends  
     Division of Tobacco Products  
     Division of Inheritance Taxes  
 Teachers' Retirement System, New Hampshire  
 Treasurer, State  
 Tuberculosis Commission (See Health)  
  
 Unemployment Compensation Advisory Council (See Labor)  
 Uniform State Laws, Commission to Study (See Attorney General)  
 University of New Hampshire (See Agriculture, College of)  
  
 Veterans' Council (See Public Welfare)  
 Veterinary Examiners, Board of (See Agriculture)  
  
 Water Pollution Commission  
 Water Resources Board  
 Welfare and Institutions, Inter-Departmental Committee on

## STATE GOVERNMENT, 1955-1956

---

### GOVERNOR

January, 1955 to January, 1957. Constitution, Part II, Arts. 41, 42.  
Salary, \$12,000. Revised Laws 27:45. Laws of 1947, 250. Laws of 1950,  
5: P. 3. Laws of 1953, 265.

LANE DWINELL, r, Lebanon

### Administrative Assistant

Laws of 1950, 5: P. 3.

Appointed by the Governor.

ALAN N. POPE, r, Contoocook

---

### COUNCILORS

January, 1955 to January, 1957. Constitution, Part II, Art. 60.  
Compensation, \$20 a day. R. L. 27:46. Laws of 1947, 250.  
Laws of 1953, 265.

District No. 1—PARKER M. MERROW, r, Ossipee

District No. 2—CHARLES T. DURELL, r, Portsmouth

District No. 3—ROMEO J. CHAMPAGNE, d, Manchester

District No. 4—FREDERIC H. FLETCHER, r, Milford

District No. 5—JOHN P. H. CHANDLER, Jr., r, Warner

## DEPARTMENT OF STATE

### SECRETARY OF STATE

Elected by the Legislature. Term, two years. Const., Part II, Art. 67.

Salary, \$7,000-\$8,050. R. L. 21:1, 11. Laws of 1943, 207.

Laws of 1947, 249, 250. Laws of 1950, 5: P. 4. Laws of 1953, 265.

ENOCH D. FULLER, r, Manchester

First term began January, 1929

### Deputy Secretary of State

Appointed by the Secretary of State. Const., Part II, Art. 69.

Salary, \$6,000-\$6,900. R. L. 21:9, 13. Laws of 1947, 249, 250.

Laws of 1953, 265.

HARRY E. JACKSON, r, Manchester

Term began January 20, 1933

### State Board of Accountancy

Three members to be appointed by the Governor and Council. The members shall have held certificates from New Hampshire as certified public accountants for at least five years immediately preceding their appointments. At least two members shall be actively engaged in the practice of public accounting. Term, three years and until successor is appointed and qualified. No person shall be appointed for more than two consecutive terms. Vacancy shall be filled for unexpired term. Compensation, \$5 a day, with an additional \$50 for the secretary-treasurer. R. L. 320: 1, 2. Laws of 1950, 5: P. 4.

LOUIS SPECTOR, Manchester

August 26, 1952 to August 26, 1955

ERNEST F. JOHNSON, Littleton (Secretary-Treasurer)

October 15, 1952 to August 26, 1956

NATHANIEL F. BIGELOW, JR., Goffstown

August 26, 1954 to August 26, 1957

### State Board of Registration for Architects

Three registered architects to be appointed by the Governor and Council. Term, six years and until successor is appointed and qualified. Vacancy to be filled for unexpired term. Laws of 1947, 197. Laws of 1950, 5: P. 4. Laws of 1951, 170.

IRVING W. HERSEY, Durham  
September 9, 1947 to September 9, 1955

STEPHEN P. TRACY, Nashua  
September 9, 1951 to September 9, 1957

ALFRED T. GRANGER, Hanover  
September 9, 1947 to September 9, 1959

### State Athletic Commission

Three persons appointed by the Governor and Council, one of whom the governor shall designate as chairman and secretary, and whose compensation shall be \$6 a day for actual service. Term, three years and until successor is appointed and qualified. Vacancy to be filled for unexpired term. R. L. 72:1, 3. Laws of 1943, 39:3. Laws of 1950, 5: P. 4.

CARLTON C. BUCKMAN, Keene (chairman-secretary)  
April 1, 1949 to April 1, 1955

FRANK A. WAGEMAN, Manchester  
April 1, 1950 to April 1, 1956

LOU ATHANAS, Laconia  
April 1, 1954 to April 1, 1957

### Ballot-Law Commissioners

The Attorney-General and two other persons (from two political parties) appointed by the Governor and Council one each even numbered year, to take office July 1. Term, four years and until successor is appointed and qualified. The secretary of state shall be the clerk and recording officer. Vacancy to be filled for the unexpired term. R. L. 33:96-98. Laws of 1943:1. Laws of 1947, 211. Laws of 1950, 5: P. 4.

ROBERT H. RENO, r, Concord  
September 4, 1951 to July 1, 1956

JAMES L. SULLIVAN, d, Nashua  
July 1, 1954 to July 1, 1958

**Board of Chiropractic Examiners**

Three chiropractors appointed by the Governor and Council. Term, three years and until successor is appointed and qualified. Vacancy to be filled for unexpired term. (Compensation \$10 a day). R. L. 252:2. Laws of 1943, 39:4. Laws of 1950, 5: P. 4. Laws of 1953, 172.

JOSEPH C. JASPER, Milford

September 19, 1944 to March 19, 1955

PHILIP H. WHITE, Portsmouth

March 26, 1947 to March 19, 1956

EDWARD J. BULLOCK, Keene

December 29, 1938 to March 19, 1957

**State Board of Registration for  
Professional Engineers**

Five professional engineers appointed by the Governor and Council. Term, five years after first appointment and until successor is appointed and qualified. Vacancy to be filled for unexpired term. Laws of 1945: 170. Laws of 1950, 5: P. 4. Laws of 1951, 123.

EDWARD T. DONOVAN, Durham

July 14, 1950 to August 21, 1955

PAUL W. BUXTON, Hudson

October 1, 1946 to August 21, 1956

HENRY T. SPEAR, Laconia

August 21, 1952 to August 21, 1957

PERCY A. SHAW, Manchester

August 21, 1945 to August 21, 1958

WESLEY E. HAYNES, Concord

August 21, 1954 to August 21, 1959

**Board of Registration in Optometry**

Five optometrists, one annually, appointed by the Governor and Council. Each member shall have had at least six years' experience in his profession. Term, five years and until successor is appointed and qualified. (New appointments to said board shall hereafter begin as of July 1). Vacancy to be filled for unexpired term. R. L. 253:2, 3. Laws of 1943, 138. Laws of 1945, 56. Laws of 1949, 111. Laws of 1950, 5: P. 4. Laws of 1951, 72.

BURTON RENIHAN, Lebanon

July 1, 1950 to June 30, 1955

RICHARD C. DEXTER, Keene

July 1, 1951 to July 1, 1956

JEROME R. LEAVITT, Laconia

July 1, 1947 to July 1, 1957

ELVIN B. HAYES, Nashua

June 30, 1953 to July 1, 1958

MILLARD S. BEMIS, Manchester

July 1, 1954 to July 1, 1959

**STATE TREASURER**

Elected by the Legislature. Term, two years. Const., Part II, Art. 67. Salary, \$7,000-\$8,050. R. L. 22:1, 22. Laws of 1943, 213. Laws of 1947, 249, 250. Laws of 1950, 5: P. 8. Laws of 1951, 252. Laws of 1953, 265.

ALFRED S. CLOUES, r, Warner

Term began January 7, 1953

**Deputy State Treasurer**

Appointed by the State Treasurer. Salary, \$5,500-\$6,325. R. L. 22:19, 23. Laws of 1947, 250. Laws of 1953, 265.

PHILIP D. McINNIS, r, Concord

Term began February 1, 1953

**ADJUTANT GENERAL**

Appointed by the Governor and Council. Salary, \$7,500-\$8,625. R. L. 143:23, 36, 63. Laws of 1947, 250. Laws of 1951, 103. Laws of 1953, 265. Limitation by age, April 30, 1967.

JOHN JACOBSON, JR., Bedford

Appointed January 13, 1954

**DEPARTMENT OF ADMINISTRATION AND CONTROL****Comptroller**

Appointed by the Governor and Council. Term six years and until successor is appointed and qualified. Vacancy to be filled for the unexpired term. Salary, \$9,000-\$10,350. To be Executive Officer of the Department of Administration and Control, and Director of the Division of Budget and Control. R. L. 23:13. Laws of 1943, 39:5. Laws of 1947, 250. Laws of 1950, 5: P. 6. Laws of 1951, 118 and 250. Laws of 1953, 222 and 265.

ARTHUR E. BEAN, Concord

April 9, 1948 to December 1, 1957

**Director of Accounts**

Appointed by the Comptroller, subject to the approval of the Governor.

FRANK HARRINGTON, Pembroke

Term began June 1, 1953.

**Director of Purchase and Property**

Appointed by the Comptroller, subject to the approval of the Governor and Council.

HAROLD CHENEY, Concord

Term began July 1, 1950

**Business Supervisor of Institutions**

Appointed by the Comptroller, subject to the approval of the Governor and Council.

LEONARD S. HILL, Loudon

Term began January 1, 1952

**Farm Supervisor**

Appointed by the Business Supervisor, subject to the approval of the Governor and Council.

ELGIN V. KIBBY, Concord

Term began April 1, 1952

**NEW HAMPSHIRE AERONAUTICS COMMISSION**

Five persons appointed by the Governor and Council, one of whom the Governor shall designate as chairman, and not more than three of whom shall be members of the same political party. Term after expiration of first term shall be five years, and until successor is appointed and qualified. Vacancy to be filled for unexpired term. R. L. 306:4, 6.

RICHARD W. LEONARD, d, Nashua

February 27, 1953 to June 25, 1955

WILLIAM H. CHAMPLIN, Jr., r, Rochester

January 18, 1949 to June 25, 1956

J. A. RAOUL BISCHOFF, r, New Castle (chairman)

April 30, 1947 to June 25, 1957

HAROLD A. AHER, d, Lebanon

June 25, 1953 to June 25, 1958

DONALD J. McFARLAND, r, Concord

February 1, 1949 to June 25, 1959

**Director**

Appointed by the Commission. Term unlimited. R. L. 306:9.  
Salary, \$6,000-\$6,900. Laws of 1947, 250. Laws of 1953, 265.

W. RUSSELL HILLIARD, Concord

## TRUSTEES OF THE NEW HAMPSHIRE COLLEGE OF AGRICULTURE AND THE MECHANIC ARTS\*

The Governor, Commissioner of Agriculture, and President of the College *ex officio*; two persons, one of whom shall be a resident of this state, shall be elected by the Alumni; and eight others shall be appointed by the Governor and Council. The trustees may be men or women; but both political parties shall be represented, and two trustees shall be farmers. Term (which ends on June 30), four years. Vacancy shall be filled for the unexpired term. R. L. 222:5.

(President of the College)\*\*

ANNA L. PHILBROOK, Dunbarton

Elected by the Alumni, July 1, 1949 to June 30, 1955

GEORGE E. COLEMAN, Jr., Exeter

Elected by the Alumni, July 1, 1952 to June 30, 1956

MARY S. BROWN, r, Center Sandwich

December 20, 1944 to June 30, 1955

WALTER L. BARKER, r, Nashua

September 16, 1952 to June 30, 1955

FRANK W. RANDALL, r, Portsmouth, (president)

November 30, 1936 to June 30, 1956

LAURENCE F. WHITTEMORE, d, Pembroke, (vice-president)

September 14, 1944 to June 30, 1956

ERNEST W. CHRISTENSEN, r, Dover

June 30, 1949 to June 30, 1957

AUSTIN I. HUBBARD, r, Walpole, (secretary)

December 20, 1944 to June 30, 1957

MAURICE F. DEVINE, d, Manchester

December 21, 1949 to June 30, 1958

FRANKLIN FLANDERS, r, Weare

June 30, 1954 to June 30, 1958

---

\* Also Trustees of the University of New Hampshire. R. L. 222:6.

\*\* Position vacant. Filled by Edward D. Eddy, Jr., Executive Officer.

**DEPARTMENT OF AGRICULTURE****Commissioner**

Appointed by the Governor and Council. Term, five years and until successor is appointed and qualified. Vacancy to be filled for the unexpired term.

Salary, \$7,500-\$8,625. R. L. 223:3-5. Laws of 1943, 39:3; 205. Laws of 1947, 244. Laws of 1947, 250. Laws of 1950, 5: P. 13, 14 and 17. Laws of 1953, 265.

PERLEY I. FITTS, Durham  
November 18, 1947 to November 18, 1957

**State Entomologist**

Appointed by the Commissioner

JAMES G. CONKLIN, Durham  
Term began July 15, 1946

**Director of Division of Markets and Standards**

Appointed by the Commissioner with the approval of the Governor and Council.

CLEMENT A. LYON, New Boston  
Term began October 1, 1946

**State Veterinarian**

Appointed by the Commissioner with the approval of the Governor and Council.  
Salary, \$7,000-\$8,050. R. L. 229:5, 7. Laws of 1953, 265.

ROBINSON W. SMITH, Laconia  
Term began July 1, 1921

**Board of Veterinary Examiners**

Three persons, one annually, appointed by the Governor and Council. Term, three years and until successor is appointed and qualified. Vacancy to be filled for unexpired term. R. L. 255:2. Laws of 1947, 209. Laws of 1950, 5: P. 17.

DANA LEE, Lancaster  
September 3, 1947 to March 5, 1955

FREDERICK V. DEDRICK, Keene  
September 26, 1930 to March 5, 1956

CHARLES B. PLACE, Dover  
March 5, 1951 to March 5, 1957

### Milk Control Board

Three members, no more than two of whom shall be of the same political party, to be appointed by the Governor and Council. Chairman to be designated by the Governor. Term, three years and until successor is appointed and qualified. Vacancy to be filled for unexpired term. Compensation, \$7 a day. R. L. 196:2. Laws of 1950, 5; P. 14.

MAURICE G. CHASE, r, Concord, (Chairman)  
December 30, 1952 to August 5, 1955

CLARENCE A. MARSHALL, d, Northumberland  
March 31, 1950 to August 5, 1956

EDWARD E. BAKER, r, Westmoreland  
September 20, 1945 to August 5, 1957

### AGRICULTURAL ADVISORY BOARD

Appointed by the Governor and Council, ten men, one from each county, actively engaged in agriculture. Term, five years and until successor is appointed and qualified. Vacancy to be filled for unexpired term. R. L. 223; 22, 23. Laws of 1943, 39:5. Laws of 1947, 244.

Belknap County—CHARLES KELLEY, Gilmanton  
July 8, 1950 to July 8, 1955

Grafton County—GEORGE F. CLEMENT, Landaff  
July 8, 1950 to July 8, 1955

Cheshire County—LAWRY A. CHURCHILL, Westmoreland  
July 8, 1951 to July 8, 1956

Strafford County—ERNEST W. CAMPBELL, Gonic  
July 8, 1951 to July 8, 1956

Hillsborough County—JAMES COLBY, Litchfield  
July 8, 1952 to July 8, 1957

Rockingham County—GEORGE GOVE, Raymond  
July 8, 1952 to July 8, 1957

Sullivan County—ROYAL HOLMES, Langdon  
July 8, 1953 to July 8, 1958

Coos County—CLIFTON FLINT, Milan  
July 8, 1953 to July 8, 1958

Carroll County—ROGER G. LARSON, Moultonborough  
July 8, 1954 to July 8, 1959

Merrimack County—C. LELAND SLAYTON, Warner  
July 8, 1954 to July 8, 1959

## ATLANTIC STATES MARINE FISHERIES COMMISSION

Three members from each State joining herein, the first to be the fish and game director, *ex officio*; the second a legislator and member of the commission on interstate co-operation, *ex officio*; the third to be appointed by the Governor and Council, shall be a citizen with a knowledge of and interest in the marine fisheries problem, with a term of three years and until successor is appointed and qualified. Vacancy to be filled for unexpired term. Laws of 1941, 135:2.

HERMAN L. SMITH, Exeter  
October 31, 1951 to September 24, 1956

---

## ATTORNEY-GENERAL

Appointed by the Governor and Council. Const., Part II, Art. 46. Term, five years and until successor is appointed and qualified. Salary, \$9,000-\$10,350. Vacancy to be filled for unexpired term. R. L. 24:1, 4. Laws of 1943, 39:6. Laws of 1947, 250. Laws of 1950, 5: P. 5. Laws of 1953, 265.

LOUIS C. WYMAN, Manchester  
January 15, 1953 to December 16, 1955

## Deputy Attorney-General

Appointed by the Governor and Council. Term, five years and until successor is appointed and qualified. Vacancy to be filled for unexpired term. Salary, \$8,000-\$9,200. R. L. 24:4, 14. Laws of 1943, 39:7. Laws of 1947, 250. Laws of 1950, 5: P. 5 and 8. Laws of 1953, 265.

WARREN E. WATERS, Concord  
October 1, 1953 to June 16, 1958

## Assistant Attorneys-General

Three to be appointed by the Attorney-General, subject to the approval of the Governor and Council. Vacancy to be filled for the unexpired term. Shall have been admitted to the practice of law in New Hampshire. Term, five years. Salary, \$7,000-\$8,050. Laws of 1950, 5: P. 5. Laws of 1953, 265.

RICHARD C. DUNCAN, Claremont  
September 30, 1953 to July 1, 1955

ARTHUR E. BEAN, Jr., Concord  
March 13, 1953 to July 31, 1955

GEORGE F. NELSON, Milford  
April 1, 1953 to July 31, 1955

### Director of Charitable Trusts

Appointed by the Governor and Council. Term, five years and until successor is appointed and qualified. Vacancy to be filled for the unexpired term. Must be member of the bar. Salary, \$3,500. Laws of 1949, 39.

ERNEST R. D'AMOURS, Manchester  
March 22, 1949 to March 22, 1959

### New Hampshire Commission on Interstate Co-operation

Fifteen members to be appointed as follows: Five members of the Senate appointed by the President of the Senate; five members of the House of Representatives appointed by the Speaker of the House; four officials of the state appointed by the Governor: and the Attorney-General, *ex officio*, as chairman. Term, four years and until successor is appointed and qualified (or until his term of office as a state official shall expire, whichever is earlier.) Vacancies to be filled for the unexpired term. Members of House and Senate to serve during their terms as such members of the Senate and House. Laws of 1935, c. 145. Laws of 1949, 35. Laws of 1950, 5: P. 5. Laws of 1953, 208.

RICHARD F. UPTON, Concord  
June 1, 1951 to March 9, 1955

LAWTON B. CHANDLER, Concord  
February 24, 1950 to March 9, 1956

ENOCH D. FULLER, Manchester  
March 9, 1949 to March 9, 1957

WILLOUGHBY A. COLBY, Concord  
March 9, 1949 to March 9, 1958

### Commission to Study Uniform State Laws

Two members of the New Hampshire bar appointed biennially by the Governor and Council and the Attorney-General, *ex officio*, who shall act as secretary. Term, four years. Laws of 1950, 5: P. 5.

BURT R. COOPER, Rochester  
December 30, 1947 to December 30, 1955

WILLOUGHBY A. COLBY, Concord  
December 30, 1947 to December 30, 1957

### **BANK COMMISSIONER**

Appointed by the Governor and Council. Term, six years and until successor is appointed and qualified. Vacancy to be filled for the unexpired term. Salary, \$7,500-\$8,625. R. L. 307:1, 5. Laws of 1943, 39:3. Laws of 1947, 250. Laws of 1953, 265.

WINFIELD J. PHILLIPS, r, Concord  
January 1, 1953 to January 1, 1959

#### **Deputy Bank Commissioner**

Appointed by the Governor and Council. Term, six years and until successor is appointed and qualified. Vacancy to be filled for the unexpired term. Salary, \$5,500-\$6,325. R. L. 307:5, 6. Laws of 1947, 250. Laws of 1953, 265.

LEON O. GERRY, Madison  
August 1, 1928 to August 1, 1958

#### **Deputy Commissioner for Building and Loan Associations**

R. L. 307:6.

JOHN W. MAYNARD, Concord  
Term began June 5, 1937

### **STATE CANCER COMMISSION**

State Health Officer, *ex officio*; five members to be appointed by the Governor and Council, one of whom shall be a physician experienced in cancer treatment, one a member of the State Board of Health, one a member of the New Hampshire Medical Society and two to be non-medical. R. L. 152:1, 2. Laws of 1950, 5: P. 1 and 20.

GEORGE C. WILKINS, M. D., Manchester  
Appointed December 15, 1931

JOSEPH W. EPPLY, Manchester  
Appointed December 15, 1931

GEORGE W. BOYNTON, Hillsborough  
Appointed January 28, 1942

JAMES W. JAMESON, M. D., Concord  
Appointed June 29, 1950

JOSEPH N. FRIBORG, M. D., Manchester  
Appointed July 28, 1953

## DEPARTMENT OF EDUCATION

### State Board

Seven persons appointed by the Governor and Council. Members shall not be technical educators nor professionally engaged in school work. Term, five years (from January 31) and until successor is appointed and qualified. Vacancy to be filled for unexpired term. On or before January 31, annually, the Governor shall name the chairman who shall serve one year and until successor is appointed. R. L. 134-1-3. Laws of 1943, 32:1. Laws of 1947, 250. Laws of 1950, 5: P. 23.

JAMES J. POWERS, Manchester  
December 30, 1940 to January 31, 1955

FRANKLIN HOLLIS, Concord  
April 27, 1949 to January 31, 1956

DEBORAH GALE BRYER, Hampton  
June 9, 1943 to January 31, 1956

JOSEPH W. EPPLY, Manchester  
November 29, 1938 to January 31, 1957

NOEL T. WELLMAN, Conway (chairman)  
February 10, 1943 to January 31, 1958

RUTH S. KIRK, Keene  
January 31, 1939 to January 31, 1959

EDWARD G. ROBINSON, Lancaster  
February 13, 1953 to January 31, 1959

### Commissioner of Education

Appointed by the State Board. Term, not limited. R. L. 134:9, 49.  
Laws of 1945, 194. Laws of 1953, 265.

AUSTIN J. McCAFFREY, Manchester  
Term began September 1, 1954. Salary, \$9,000-\$10,350.

### Director of New Hampshire Technical Institutes

Appointed by the State Board. Laws of 1945, 204:2.  
Salary \$5,730

JOHN P. WALSH, Concord

### **FINANCE COMMISSION OF MANCHESTER**

Three persons who shall have been voters in Manchester for at least three years appointed by the Governor and Council. The chairman shall be designated by the Governor. Term, three years, until January 1. Vacancy to be filled for unexpired term. Laws of 1921, 226:1.

PERCY H. BENNETT, (chairman) January 25, 1949 to January 1, 1956.

AIME V. PLANTE, September 28, 1950 to January 1, 1957.

PHILIP W. SHERIDAN, July 22, 1952 to January 1, 1958.

---

### **STATE BOARD OF FIRE CONTROL**

Five members appointed by the Governor and Council, one member to be designated chairman by the Governor. Term, five years and until successor is appointed and qualified. Vacancy to be filled for unexpired term. Laws of 1947, 251. Laws of 1949, 141. Laws of 1950, 5: P. 10.

WALTER R. MESSER, Keene

September 22, 1947 to July 8, 1955

A. ERLAND GOYETTE, Peterborough (chairman)

October 13, 1949 to July 8, 1956

A. CLIFFORD HUDSON, Concord

July 8, 1947 to July 8, 1957

STINSON L. TAYLOR, Hopkinton

July 8, 1947 to July 8, 1958

GEORGE L. PORTER, Langdon

July 8, 1947 to July 8, 1959

### **State Fire Marshal**

Appointed by the Board. Laws of 1947, 251. Laws of 1950, 5: P. 10.

AUBREY G. ROBINSON, Manchester

Term began October 1, 1947

## **THE PERMANENT FIREMEN'S RETIREMENT BOARD**

Comptroller, Commissioner of Insurance, and State Treasurer, *ex officio*s, also two persons, and thereafter one annually, to be appointed by the Governor and Council from a panel of five persons nominated by the New Hampshire State Permanent Fireman's Association. Term, two years and until successor is appointed and qualified. Vacancy to be filled for unexpired term. R. L. 220:3.

HAROLD A. HOWE, Nashua  
June 6, 1949 to June 6, 1955

G. NAPOLEON GUEVIN, Manchester  
June 6, 1950 to June 6, 1956

---

## **FISH AND GAME DEPARTMENT**

### **Commission**

Five persons, no more than three of whom shall be of the same political party, shall be appointed by the Governor and Council. One member shall be a resident of Grafton or Sullivan county; another of Hillsborough or Cheshire county; another of Coos or Carroll county; another of Belknap or Merrimack county; and another of Strafford or Rockingham county. Term, five years and until successor is qualified. Vacancy to be filled for unexpired term. R. L. 240; 2, 3. Laws of 1950, 5; P. 24.

WILLIAM G. ZIMMERMAN, Keene  
June 28, 1950 to June 28, 1955

CHARLES E. SMART, r, Ossipee  
November 7, 1946 to June 28, 1956

EDMUND ALBEC, d, Andover  
June 29, 1948 to June 28, 1957

NELSON E. RAMSDELL, r, Portsmouth  
June 29, 1948 to June 28, 1958

HERBERT W. HILL, d, Hanover  
June 29, 1948 to June 28, 1959

### **Director**

Appointed by the Fish and Game Commission. Term, unlimited. Salary, \$6,500-\$7,475. R. L. 240:8. Laws of 1947, 250. Laws of 1950, 5; P. 24. Laws of 1953, 265.

RALPH G. CARPENTER, 2nd, Wolfboro  
Qualified July 1, 1940.

## **FORESTRY AND RECREATION COMMISSION**

Five persons, one annually, appointed by the Governor and Councilor. Term, five years (from May 1) and until successor is appointed and qualified. Vacancy to be filled for unexpired term. R. L. 233:1. Laws of 1943, 39:4, 147:1. Laws of 1950, 5: P. 12. Laws of 1951, 240.

OWEN JOHNSON, Manchester

October 2, 1940 to May 1, 1955

RANDALL E. SPALDING, Whitefield

December 8, 1943 to May 1, 1956

JASON C. SAWYER, Jaffrey

July 22, 1952 to May 1, 1957

CHARLES E. GREENMAN, Hampton

May 24, 1944 to May 1, 1958

HARRY K. ROGERS, Pembroke

August 29, 1929 to May 1, 1959

### **State Forester**

Appointed by the Commission. Salary, \$7,000-\$8,050. R. L. 233:3. Laws of 1945, 184. Laws of 197, 250. Laws of 1953, 265.

WILLIAM H. MESSECK, Jr., Epping

Appointed March 1, 1951

### **Director of Recreation**

Appointed by the Commission. Salary, \$5,000. Laws of 1945: 184. Laws of 1947, 250.

RUSSELL B. TOBEY, Concord

Appointed July 1, 1946

## NORTHEASTERN FOREST FIRE PROTECTION COMMISSION

Three members appointed by the Governor and Council, consisting of the State Forester, a member of the Legislature and a citizen of the state designated by the Governor as his responsible representative to serve at the pleasure of the Governor. Laws of 1949, 302.

WAKEFIELD DORT, Chesterfield

Appointed January 10, 1950

GEORGE L. PORTER, Langdon

Appointed March 14, 1952

## STATE HEALTH DEPARTMENT

### State Board

The Attorney General, *ex officio*, and six others, three to be physicians, one a civil engineer, and two shall be neither physicians nor civil engineers, appointed by the Governor and Council. Term, six years and until successor is appointed and qualified. Vacancy shall be filled for unexpired term. R. L. 147:1. Laws of 1943, chapter 15. Laws of 1950, 5: P. 1, 22.

WILLIAM G. McCRILLIS, Bristol

November 7, 1939 to January 30, 1955

HARLAN F. BESSE, Concord

June 29, 1950 to January 30, 1956

JOSEPH N. FRIBORG, M. D., Manchester

March 5, 1946 to January 30, 1957

PERCY A. SHAW, C. E., Manchester

November 30, 1936 to January 30, 1958

DANIEL J. SULLIVAN, M. D., Nashua

June 15, 1953 to January 30, 1959

B. READ LEWIN, M. D., Claremont

January 30, 1954 to January 30, 1960

**State Health Officer**

A physician appointed by the Board. Salary, \$9,000-\$10,350. R. L. 147:1, 3. Laws of 1943, 15:1; 215. Laws of 1947, 250. Laws of 1951, 19. Laws of 1953, 265.

JOHN S. WHEELER, M. D., Concord

Term began December 1, 1945

**Deputy State Health Officer**

Appointed by the Board.

MARY M. ATCHISON, M. D., Concord

Appointed December 1, 1945

**Laboratories of the State Health Department****Food and Chemistry**

GILMAN K. CROWELL, Concord, State Chemist

Appointed December, 1944

**Sanitary Engineering**

WILLIAM A. HEALY, Concord, Sanitary Engineer

Appointed February, 1948

**Diagnostic Laboratories**

LAURA G. JACQUES, M. D., Concord, Director

Appointed January, 1943

**Industrial Hygiene**

FORREST H. BUMFORD, Epsom, Director

Appointed, 1952

**Director of Vital Statistics**

Appointed by the Board. Laws of 1945, 129:2.

MARIAN G. MALOON, Concord

Appointed June 6, 1945

### Commission on Alcoholism

State Health Officer, *ex officio*, and six members appointed by the Governor and Council, one of whom shall be designated chairman by the Governor. One member to be appointed annually for a term of six years, and continue in office until his successor is appointed and qualified. Vacancy to be filled for the unexpired term. Laws of 1947, 254. Laws of 1949, 313. Laws of 1950, 5: P. 19.

JAMES R. MCGREAL, Manchester  
August 14, 1950 to July 8, 1955

LLOYD P. YOUNG, Keene  
July 8, 1947 to July 8, 1956

RICHARD F. UPTON, Concord  
July 8, 1951 to July 8, 1957

JOHN B. MCKENNA, Hanover  
December 21, 1949 to July 8, 1958

ARTHUR L. CARPENTER, Plymouth  
July 8, 1947 to July 8, 1959

NATHAN A. TIRRELL, Goffstown (chairman)  
July 8, 1947 to July 8, 1960

### Executive Director

Appointed by Commission, subject to the approval of the State Board of Health.

HAROLD W. DEMONE, JR., Concord  
Term began July 1, 1954

### Barbers' Examining and Licensing Board

Three members appointed by the Governor and Council, at least two of whom shall have been practical barbers in this state at least five years. One member of the board shall be designated as chairman, and one member as secretary and treasurer. Term, three years and until successor is appointed and qualified. Vacancy to be filled for unexpired term. Compensation, \$10 a day, and a salary of \$300 for the secretary and treasurer. R. L. 158:3. Laws of 1943, 39:4. Laws of 1950, 5: P. 22. Laws of 1953, 140.

ONEY Z. RUSSELL, Claremont  
September 14, 1949 to August 5, 1955

ANTONIO DUPONT, Pembroke (secretary-treasurer)  
October 11, 1944 to August 5, 1956

FRANK A. CURRIER, Manchester (chairman)  
August 16, 1951 to August 5, 1957

### State Board of Examiners in Chiropody

The Secretary of the Board of Registration in Medicine, *ex officio*, who shall act as secretary and treasurer; a physician and a chiropodist appointed by the Governor and Council. Term, three years from date of appointment and until successor is qualified. Vacancy to be filled for unexpired term. R. L. 254:2, 3. Laws of 1950, 5: P. 22.

FREDERICK H. GOVE, (chiropodist), Concord  
November 30, 1936 to December 5, 1955

ROBERT C. NYDEGGER, (physician), Concord  
June 15, 1954 to December 5, 1955

### New Hampshire State Dental Board

Three members, one annually, appointed by the Governor and Council. Term, three years and until successor is appointed and qualified. Vacancy to be filled for unexpired term. R. L. 251:1. Laws of 1950, 5: 22. Laws of 1951, 51.

D. JACKSON FREESE, Concord  
November 1, 1951 to March 14, 1955

SIMON G. MARKOS, Dover  
April 14, 1947 to March 14, 1956

DUANE H. CLARRIDGE, Nashua  
March 28, 1945 to March 14, 1957

### State Board of Registration of Funeral Directors and Embalmers

Secretary of the State Board of Health, *ex officio*, who shall be Secretary of this Board, and four other members appointed by the Governor and Council. (Appointees shall be chosen from list of three names submitted annually by N. H. Funeral Directors' Assn.) Term, four years and until successor is appointed and qualified. Vacancy to be filled for unexpired term and shall be filled within 60 days. See also qualifications and compensation of appointees. R. L. 168: 2-7. Laws of 1950, 5: P. 22.

HARRY L. HOLMES, Henniker  
December 11, 1942 to June 13, 1955

WILLIAM L. CAIN, Manchester  
June 13, 1948 to June 13, 1956

THOMAS J. LORDEN, Canaan  
June 13, 1953 to June 13, 1957

DANA S. BEANE, Laconia  
June 13, 1954 to June 13, 1958

**Board of Registration of Hairdressers**

Three members, who shall have been in the practice of hairdressing in the State for not less than five years, appointed by the Governor and Council. Term, three years, and until successor is appointed and qualified. Vacancy to be filled for unexpired term. One member shall be designated as chairman and one as secretary. Secretary to be paid \$500, and Board to receive \$10 per day. R. L. 157:2. Laws of 1943, 39:3. Laws of 1950, 5: P. 22 and 24. Laws of 1953, 158.

RUTH McGRAW, Portsmouth (secretary)

August 10, 1952 to August 10, 1955

RUDOLPH GAAM, Manchester

August 10, 1950 to August 10, 1956

ROSE COUTURE, Nashua (chairman)

June 18, 1951 to August 10, 1957

**Board of Registration in Medicine**

Five physicians, including State Health Officer, *ex officio*, who shall act as secretary, one annually, appointed by the Governor and Council. Term, five years and until successor is appointed and qualified. Vacancy to be filled for unexpired term. R. L. 250:2-4. Laws of 1950, 5: P. 22. Laws of 1951, 27. Laws of 1953, 141.

State Health Officer, *ex officio* (secretary)

REGINALD K. HOUSE, Hanover

February 28, 1950 to April 21, 1955

BENJAMIN P. BURPEE, Manchester

April 30, 1941 to April 21, 1956

OSCAR B. GILBERT, Exeter

May 10, 1948 to April 21, 1958

HOWARD P. SAWYER, Brookfield

November 15, 1950 to April 21, 1959

### Commission of Pharmacy and Practical Chemistry

Three pharmacists, one annually, appointed by the Governor and Council. Term, three years and until successor is appointed and qualified. Vacancy to be filled for unexpired term. R. L. 256:2. Laws of 1950, 5: P. 22.

PAUL S. SMITH, Rochester

October 13, 1949 to September 6, 1955

CLARENCE H. HOUNSELL, Laconia

September 6, 1947 to September 6, 1956

GRANT EASTMAN, Hanover

September 6, 1951 to September 6, 1957

### Tuberculosis Commission

Nine members, consisting of the State Health Officer, *ex officio*, Director of Communicable Diseases of the State Department of Health, *ex officio*, the Executive Secretary of the New Hampshire Tuberculosis Association, *ex officio*, and six other members, one of whom shall be a general medical practitioner, appointed by the Governor and Council. Term, six years and until successor is appointed and qualified. Vacancy to be filled for unexpired term. Laws of 1950, 5: P. 21.

#### Director of Tuberculosis Control

WILLIAM L. WILSON, Hanover (chairman)

June 30, 1950 to June 30, 1956

EVERETT C. CAMPBELL, M. D., Woodsville

June 30, 1950 to June 30, 1956

LOUIS BRAGG, Lancaster

June 30, 1950 to June 30, 1957

ALICE W. SUKEFORTH, Portsmouth

June 30, 1952 to June 30, 1958

GLENN L. WHEELER, Bristol

April 30, 1951 to June 30, 1959

EBBA JANSON, Laconia

June 30, 1950 to June 30, 1960

### HOSPITAL ADVISORY COUNCIL

Eight members to be appointed by the Governor and Council, also State Health Officer who shall serve as chairman *ex officio*. Term, three years and until successor is appointed and qualified. Vacancy to be filled for unexpired term. Laws of 1947, 216.

State Health Officer, Chairman, *ex officio*

MARGARET WOODBURY, Bedford

August 8, 1949 to August 8, 1955

JOHN P. BOWLER, Hanover

August 8, 1947 to August 8, 1955

RUSSELL S. SPAULDING, Concord

August 8, 1947 to August 8, 1955

CHESTER L. KINGSBURY, Keene

August 8, 1953 to August 8, 1956

HAROLD S. FULLER, Peterborough

August 8, 1950 to August 8, 1956

FRANCIS E. NUGENT, Nashua

August 8, 1954 to August 8, 1957

DOROTHY NEDEAU, Meredith

August 8, 1954 to August 8, 1957

JAMES M. LANGLEY, Concord

August 8, 1947 to August 8, 1957

## STATE INSTITUTIONS

### Department of Corrections

Consists of State Prison, including the Board of Parole, the Industrial School, including the Board of Parole, and the Probation Department. Laws of 1950, 5: P. 11.

#### Board of Control

One of the appointed members of the Board of Trustees of the State Prison and Parole, to be chosen by said appointed members; one of the appointed members of the Board of Trustees of the Industrial School and Parole, to be chosen by said appointed members; and one of the Board of Probation, to be chosen by said Board.

BURT R. COOPER, Rochester

A. RALPH ESTABROOK, Newton

CHARLES E. GREENMAN, Hampton

#### Boards of Trustees of State Institutions

Each board shall consist of one member of the council, *ex officio*, designated by the Governor, and six members appointed by the Governor and Council, chairman to be one of the six appointed members designated by the Governor and Council. Term, six years. Vacancy to be filled for the unexpired term. R. L. 14:1-5. Laws of 1950, 5: P. 1. 11 and 21. Laws of 1953, 205.

#### State Prison

TREFFLE RAICHE, Manchester  
January 28, 1926 to June 30, 1953

T. JEWETT CHESLEY, Dover  
October 2, 1941 to June 30, 1954

HERBERT J. FOOTE, Enfield  
June 30, 1945 to June 30, 1955

GEORGE T. NOYES, Bethlehem  
April 15, 1954 to June 30, 1955

A. RALPH ESTABROOK, Newton (chairman)  
July 10, 1941 to June 30, 1957

ATLEE F. ZELLERS, Concord  
June 30, 1952 to June 30, 1958

**Industrial School**

CHARLES E. GREENMAN, Hampton  
November 29, 1938 to June 30, 1955

GARDNER C. TURNER, Keene (chairman)  
July 14, 1950 to June 30, 1955

DOROTHY T. COX, Nashua  
October 15, 1937 to June 30, 1957

CORNING BENTON, Exeter  
July 22, 1942 to June 30, 1958

GEORGE P. GAKIDIS, Manchester  
September 17, 1948 to June 30, 1959

RAY GENEREUX, Claremont  
June 30, 1954 to June 30, 1960

**Probation Department****Board of Probation**

Three members, no more than two of whom shall be of the same political party, appointed by the Governor and Council. Term, three years and until successor is appointed and qualified. Vacancy to be filled for unexpired term. The board shall elect a chairman and clerk. R. L. 379:1.

LULA J. A. MORRIS, r, Lancaster  
August 11, 1937 to August 11, 1955

BURT R. COOPER, r, Rochester  
February 6, 1941 to August 11, 1956

AMOS N. BLANDIN, Jr., d, Bath  
June 18, 1947 to August 11, 1957

**Director of Probation**

Appointed by the Board with the approval of the Governor and Council.  
R. L. 379:3. Laws of 1947, 250.

RICHARD T. SMITH, Concord  
Appointed October 29, 1937

## **DEPARTMENT OF HOSPITALS**

Consists of State Hospital, Children's Study Home, Laconia State School, Soldiers' Home and State Sanatorium. Laws of 1950, 5: P. 11.

### **Board of Control**

One of the appointed members of the Board of Trustees of the State Hospital, to be chosen by said appointed members; one of the appointed members of the Board of Trustees of the Laconia State School, to be chosen by said appointed members; one of the designated members of the Board of Trustees of the State Sanatorium, to be chosen by said designated members; and one of the members of the Board of Managers of the Soldiers' Home, to be chosen by the Board.

JOHN McINTYRE, Laconia

\* JOHN R. McLANE, Jr., Manchester

CLIFFORD W. WELLS, Tilton

ERNEST L. BELL, Jr., Keene

### **Boards of Trustees of State Institutions**

Each board shall consist of one member of the council, *ex officio*, designated by the Governor, and six members appointed by the Governor and Council, chairman to be one of the six appointed members designated by the Governor and Council. Term, six years. Vacancy to be filled for the unexpired term. R. L. 14:1-5. Laws of 1950, 5: P. 1, 11 and 21.

#### **New Hampshire State Hospital\***

REV. P. J. KENNEALLY, Portsmouth  
December 16, 1940 to June 30, 1955

DR. CHARLES F. KEELEY, Claremont  
June 29, 1950 to June 30, 1955

J. GUY SMART, Durham  
October 31, 1951 to June 30, 1957

JAMES A. FERGUSON, Lancaster  
June 30, 1952 to June 30, 1958

JOHN R. McLANE, Jr., Manchester (chairman)  
April 13, 1949 to June 30, 1959

KATHERINE P. FOSTER, Concord  
April 30, 1953 to June 30, 1960

---

\* The Board of Trustees of the State Hospital shall constitute a Commission of Mental Health. R. L. 17:34. Laws of 1943:116. Laws of 1949, 314:2.

**Laconia State School**

JOHN McINTYRE, Laconia (chairman)

June 21, 1949 to June 30, 1955

LILLIAN R. ROSS, Sunapee

July 6, 1950 to June 30, 1955

EVA A. SPEARE, Plymouth

August 23, 1929 to June 30, 1957

ARTHUR E. LAIDLAW, Keene

June 30, 1952 to June 30, 1958

MORRIS D. STEIN, Nashua

December 21, 1949 to June 30, 1959

LAWRENCE BALDI, Laconia

June 30, 1949 to June 30, 1960

**New Hampshire State Sanatorium**

Five members consisting of the State Health Officer, *ex officio*, a councilor and three members of the Tuberculosis Commission, one of whom shall be a general medical practitioner, appointed by the Governor and Council, all to serve during their terms as councilor or members of the Tuberculosis Commission. Laws of 1950, 5: P. 21.

CLIFFORD W. WELLS, Tilton

WILLIAM L. WILSON, Hanover

June 30, 1950 to June 30, 1955

EVERETT C. CAMPBELL, M. D., Woodsville (chairman)

June 30, 1950 to June 30, 1956

### Board of Managers of the New Hampshire Soldiers' Home

The commanders of the following veterans' departments of New Hampshire *ex officio*, United Spanish War Veterans, American Legion, Veterans of Foreign Wars, a member of the Disabled American Veterans, and five citizens of the state, four of whom, at least, served in the armed forces of the United States in any war in which the United States has been, is, or shall be engaged, and who are, or shall be, honorably discharged, to be appointed by the Governor and Council. At least one of said appointees, shall be a United Spanish War Veteran, one a member of the American Legion, one a member of Veterans of Foreign Wars, and one member of the Disabled American Veterans or any other national veterans organization that may arise in the future. Term, five years and until successor is appointed and qualified. Vacancy to be filled for unexpired term. R. L. 18:2, as amended by Laws of 1945, 186:2. Laws of 1953, 66.

MAURICE P. CONDON, Portsmouth (D.A.V.)  
June 14, 1950 to March 1, 1955

ARMELLE TURCOTTE, Manchester (U.S.W.V.)  
March 1, 1951 to March 1, 1956

ERNEST L. BELL, Jr., Keene (A.L.)  
January 16, 1951 to March 1, 1957

WALTER E. SWETT, Lancaster  
April 15, 1953 to March 1, 1958

EDWARD A. BRAZIL, Laconia (U.S.W.V.)  
April 19, 1949 to March 1, 1959

## INSURANCE DEPARTMENT

### Commissioner

Appointed by the Governor and Council. Term, five years and until successor is appointed and qualified. Vacancy to be filled for unexpired term. Salary, \$7,500-\$8,625. R. L. 321:1, 7. Laws of 1943, 39:3. Laws of 1947, 250. Laws of 1950, 5: P. 24. Laws of 1953, 265.

DONALD KNOWLTON, Concord  
June 9, 1943 to June 9, 1958

### Deputy Insurance Commissioner

Appointed by the Governor and Council. Salary, \$6,500-\$7,475. R. L. 321:3, 7. Laws of 1943, 206. Laws of 1947, 250. Laws of 1953, 265.

SIMON M. SHELDON, Hancock  
Appointed October 15, 1937

### JUDICIAL COUNCIL

Ten members, consisting of a justice of the supreme court, selected by the justices thereof, a justice of the superior court, selected by the justices thereof, the attorney general and President of the Bar Association of the State of New Hampshire, *ex officio*, and seven other members appointed by the Governor and Council, of whom not less than four shall be members of the bar of wide experience. Term after first appointments, except the attorney general, shall be for three years and until his successor is appointed and qualified. Vacancy to be filled for unexpired term. R. L. 381-A as inserted by the Laws of 1945, 169:2. Laws of 1951; 245.

FRANK R. KENISON, Concord (Supreme Court)

May 6, 1952 to October 2, 1957 \*

STEPHEN M. WHEELER, Exeter (Superior Court)

May 26, 1952 to September 25, 1957

OLIVER W. BRANCH, Manchester

October 3, 1949 to October 18, 1955

RAE S. LARABA, Portsmouth (secretary)

October 18, 1945 to October 18, 1955

RICHARD E. SHUTE, Exeter

October 18, 1945 to October 18, 1956

ROBERT E. EARLEY, Nashua

October 18, 1945 to October 18, 1956

LOUIS E. WYMAN, Manchester

October 18, 1945 to October 18, 1957

ROBERT W. UPTON, Concord (chairman)

October 18, 1945 to October 18, 1957

MAURICE F. DEVINE, Manchester

October 18, 1945 to October 18, 1957

**DEPARTMENT OF LABOR****Commissioner**

Appointed by the Governor and Council. Term, three years and until successor is appointed and qualified. Vacancy to be filled for unexpired term. Salary, \$6,500-\$7,475. R. L. 210:1-4. Laws of 1947, 250. Laws of 1950, 5: P. 18. Laws of 1951, 105. Laws of 1953, 265.

**Inspectors**

Six persons, one of whom shall be a woman, appointed by the Commissioner. R. L. 215:29. Laws of 1950, 5: P. 18. Laws of 1951, 168.

EDWARD KENDALL, Newfields  
Appointed May 1, 1942

WILLIAM B. ORMSBEE, Concord  
Appointed December 12, 1943

EVA M. CHASE, Dover  
Appointed April 12, 1944

ROGER P. HIGGINS, Exeter  
Appointed July 1, 1950

WILFRID J. BOISVERT, Concord  
Appointed July 1, 1950

ALEXANDER GIFFORD, Jr., Concord  
Appointed August 1, 1952

**Division of Employment Security****Director**

Appointed by Labor Commissioner with the approval of the Governor and Council. Salary, \$7,500-\$8,625. Subject to compliance with the laws and regulations approved by the Federal Bureau of Employment Security. R. L. 218. Laws of 1950, 5: P. 18. Laws of 1951, 105. Laws of 1953, 265.

NEWELL BROWN, Concord

**Employment Service Bureau****Director**

ABBY L. WILDER, Concord

## Unemployment Compensation Bureau

### Director

WILLIAM C. CHAMBERLIN, Concord

### State Board of Conciliation and Arbitration

Three persons, one annually, appointed by the Governor and Council. Term, three years (from July 1). Compensation, \$8 a day. R. L. 210:12, 24.

M. HARRISON DUFFY, Concord  
July 1, 1949 to July 1, 1955

ARTHUR F. BELL, Bennington  
February 13, 1945 to July 1, 1956

THOMAS P. CHENEY, Jr., Laconia  
July 1, 1951 to July 1, 1957

### Advisory Council on Unemployment Compensation

Seven members to be appointed, upon recommendation of the commissioner, by the Governor and Council. Three representing point of view of employers, three representing point of view of employees, the remaining appointee, who shall be designated as chairman, qualified to deal with problems of unemployment compensation. Term, three years and until successor is appointed and qualified. Vacancy to be filled for unexpired term. Laws of 1947, 59.

EDGAR A. GERVAIS, Nashua  
March 26, 1948 to March 26, 1955

GEORGE FECTEAU, Manchester  
March 26, 1948 to March 26, 1955

LATERRIERE J. FITZPATRICK, Manchester  
March 26, 1948 to March 26, 1956

ORRIN BREWER, Keene  
March 30, 1953 to March 26, 1956

CHARLES C. DAVIE, Concord  
March 26, 1948 to March 26, 1957

WINSLOW H. OSBORNE, Concord (chairman)  
September 15, 1954 to March 26, 1957

ARTHUR J. CONNOR, Nashua  
March 26, 1948 to March 26, 1957

**State Apprenticeship Council**

Four representatives each from employer and employee organizations respectively, to be appointed by the Governor and Council. Term, three years and until successor is appointed and qualified. Vacancy to be filled for the unexpired term. Laws of 1947, 166. Laws of 1950, 5: P. 18.

Commissioner of Education, *ex officio*

Commissioner of Labor, *ex officio*

Director of the State Employment Service, *ex officio*

WILLIAM A. MAHONEY, Laconia

August 8, 1947 to August 8, 1956

ARTHUR J. CONNOR, Nashua

August 8, 1947 to August 8, 1956

GEORGE FECTEAU, Manchester

August 8, 1947 to August 8, 1956

JOHN H. SYMONDS, Concord

August 8, 1950 to August 8, 1956

ALFRED G. STEVENS, Manchester

August 14, 1950 to August 8, 1956

GEORGE T. AIMO, Manchester

January 2, 1951 to August 8, 1956

GEORGE W. ANGUS, Claremont

June 1, 1951 to August 8, 1956

ORTON F. HILL, Warner

May 15, 1953 to August 8, 1956

**STATE LIBRARY COMMISSION**

Five persons appointed by the Governor and Council, no more than three of whom shall be of the same political party. One commissioner shall be a member of the New Hampshire Bar Association. Term after first appointment, five years and until successor is appointed and qualified. Vacancy to be filled for unexpired term. R. L. 15, 1. Laws of 1943, 90.

DONALD RAMSAY, Nashua  
May 17, 1950 to April 1, 1955

ADDIE E. TOWNE, Franklin  
March 31, 1943 to April 1, 1956

ELWIN L. PAGE, Concord  
January 1, 1947 to April 1, 1957

IDA T. SAWYER, Woodstock  
July 31, 1950 to April 1, 1958

WILLIAM L. DUNFEY, Durham  
April 1, 1954 to April 1, 1959

**State Librarian**

Appointed by the commissioners. Term, three years and until successor is appointed and qualified. R. L. 15. Laws of 1943, 90:8. Laws of 1947, 250.

MILDRED PETERSON McKAY, Concord  
Term began September 1, 1942

**Assistant State Librarian**

Laws of 1943, 90:9.

CATHARINE PRATT, Concord  
Term began August 2, 1940

### STATE LIQUOR COMMISSION

Three persons appointed by the Governor and Council, no more than two of whom shall belong to the same political party. Term, six years (from July 1) and until successor is appointed and qualified. Vacancy to be filled for unexpired term. One member shall be appointed and commissioned as chairman, and the salary of each shall be \$7,000-\$8,050. R. L. 170:2, 3. Laws of 1947, 218 and 250. Laws of 1951, 249. Laws of 1953, 265.

RAY E. TARBOX, r, Marlborough

July 1, 1942 to July 1, 1955

WILLIAM A. JACKSON, r, Nashua (chairman)

January 20, 1937 to July 1, 1957

WILLIAM A. STYLES, d, Northumberland

July 30, 1954 to July 1, 1959

### MAINE-NEW HAMPSHIRE INTERSTATE BRIDGE

#### AUTHORITY

Six members, three from the State of Maine and three from the State of New Hampshire. The three from New Hampshire to be appointed by the Governor and Council and to include the highway commissioner, *ex officio*. Not more than two to be of the same political party. Term, after first appointment, four years and until successor is appointed and qualified. Vacancy to be filled for the unexpired term. Special Session, 1936, 4 and Laws of 1937, 86:3. Laws of 1953, 82.

FRANK D. MERRILL, r, Concord, *ex officio*

Term began August 22, 1949

JAMES J. POWERS, d, Manchester

May 25, 1937 to May 25, 1955

ANDREW JARVIS, r, Portsmouth

May 25, 1953 to May 25, 1957

**MEDICAL REFEREES**

Appointed by the Governor and Council. Term, five years and until successor is appointed and qualified. Const., Part II, Art. 46. R. L. 436:1-3. Laws of 1943, 39:2. Laws of 1947, 212. Laws of 1951, 50.

**Rockingham County (2)**

WENDELL P. CLARE, Portsmouth  
February 6, 1945 to February 11, 1955

WILLIAM D. WILDER, Derry  
July 27, 1949 to July 27, 1959

**Strafford County (1)**

GEORGE G. MCGREGOR, Durham  
May 21, 1951 to May 16, 1956

**Belknap County (1)**

EARL J. GAGE, Laconia  
December 13, 1945 to December 13, 1955

**Carroll County (1)**

FRANCIS J. C. DUBE, Ossipee  
September 27, 1935 to January 2, 1956

**Merrimack County (1)**

PAUL S. SHAW, Concord  
December 15, 1950 to December 15, 1955

**Hillsborough County (3)**

SAMUEL M. BROOKS, Manchester  
March 31, 1952 to March 31, 1957

STILMAN G. DAVIS, Nashua  
January 9, 1929 to January 30, 1958

OSCAR BURNS, Milford  
January 15, 1954 to January 15, 1959

**Cheshire County (1)**

WALTER H. LACEY, Keene  
May 17, 1945 to May 17, 1955

**Sullivan County (1)**

JOHN H. MUNRO, Sunapee

July 8, 1942 to July 8, 1957

**Grafton County (3)**

FRANK G. DUDLEY, Littleton

December 11, 1950 to December 11, 1955

WILLIAM FREDERICK PUTNAM, Lyme

February 11, 1942 to December 11, 1956

REGINALD F. DeWITT, Plymouth

January 15, 1954 to January 15, 1959

**Coos County (3)**

LEANDER P. BEAUDOIN, Berlin

July 13, 1936 to August 9, 1956

BRUCE KELLEY, Colebrook

August 19, 1947 to August 9, 1957

JAMES A. FERGUSON, Lancaster

November 14, 1952 to November 14, 1957

**MOTOR VEHICLE DEPARTMENT****Commissioner**

Appointed by the Governor and Council. Term, five years and until successor is appointed and qualified. Vacancy to be filled for unexpired term. Salary, \$7,500-\$8,625. R. L. 115:2. Laws of 1943, 39:3. Laws of 1947, 250. Laws of 1953, 265.

FREDERICK N. CLARKE, Lebanon

August 19, 1947 to June 17, 1957

**Deputy Commissioner**

Appointed by the Commissioner with approval of the Governor and Council. Salary \$6,500-\$7,475. Laws of 1943, 137:1. Laws of 1953, 265.

KENNARD E. GOLDSMITH, Portsmouth

Appointed October 1, 1951

**Director of Safety**

Appointed by the Commissioner with the approval of the Governor and Council. Laws of 1934, 137:1.

RALPH V. GOULD, Concord

Appointed October 3, 1949

**Road Toll Administrator**

Appointed by the Commissioner with the approval of the Governor and Council. Laws of 1943, 137:1.

JOHN S. MARA, Manchester

Appointed August 1, 1950

## **PERSONNEL COMMISSION**

Three members appointed by the Governor and Council. Term, three years and until successor is appointed and qualified. Vacancy to be filled for unexpired term. No member to be a member of any state or national committee of a political party, nor an officer or member of a committee in any partisan political club, nor shall hold, or be a candidate for, any remunerative elective public office during his term of office and shall not be otherwise employed in any of the departments of the state government. One member shall be a member of the bar in the state. Governor to designate Chairman. Laws of 1950, 9. Laws of 1953, 131 and 265.

JOHN W. JORDAN, r, Shelburne (chairman)  
July 15, 1953 to June 2, 1955

F. E. NORMANDIN, d, Laconia  
June 2, 1950 to June 2, 1956

CHESTER M. CASEY, r, Manchester  
February 26, 1954 to June 2, 1957

### **Director**

Appointed by the Commission, with the approval of the Governor and Council.

ROY Y. LANG, Concord

### **Deputy Director**

Designated by the Director, with the approval of the Governor and Council.

JAMES D. BELL, Jr., Concord

## STATE PLANNING AND DEVELOPMENT COMMISSION

Five members, no more than three of whom shall be of the same political party, shall be appointed by the Governor and Council who shall designate one member as chairman. Term, five years and until successor is appointed and qualified. Vacancy to be filled for unexpired term. R. L. 27:40. Laws of 1943, 39:3. Laws of 1950, 5: P. 12.

EDWARD C. BRUMMER, d, Jaffrey  
April 16, 1951 to May 1, 1955

ANDREW CHRISTIE, r, Kingston  
May 1, 1951 to May 1, 1956

GEORGE CUTHBERT, r, Swanzey  
June 2, 1947 to May 1, 1957

JAMES F. MALLEY, d, Somersworth  
April 14, 1950 to May 1, 1958

JOHN PILLSBURY, r, Manchester (chairman)  
June 30, 1953 to May 1, 1959

### **Advisory Board**

The several responsible executives or executive boards of each state department and institution shall constitute an *ex officio* advisory board which, in whole or in part, shall meet from time to time with the said state planning and development commission or any of its agencies for the purpose of advising and cooperating in the preparation and co-ordination of plans for developing the resources of the state. R. L. 27:41. Laws of 1947, 250.

### **Executive Director**

ERNEST L. SHERMAN, Newbury

### **Planning Director**

SULO J. TANI, Concord

### **Industrial Director**

WINFRED L. FOSS, Hopkinton

### **Publicity Director**

JOHN BRENNAN, Concord

## POLICE COMMISSIONS

Three persons appointed by the Governor and Council. No more than two shall be of the same political party. Term, three years (from September 1) and until successor is qualified. Laws of 1913, 148:1, 2. Laws of 1947, 342.

### **Berlin**

LEON T. DUBEY, d, September 1, 1952 to September 1, 1955.  
 WILLIAM METZE, r, September 1, 1953 to September 1, 1956  
 MAURICE L. VAILLANCOURT, r, September 1, 1954 to September 1, 1957

### **Exeter**

RAYMOND M. McREEL, r, January 10, 1951 to September 1, 1955  
 PHILIBERT BERTRAND, d, April 30, 1947 to September 1, 1956  
 MICHAEL DAGOSTINO, r, September 1, 1954 to September 1, 1957

### **Laconia**

GUY RICHARDS, r, June 21, 1949 to September 1, 1955  
 FORTUNAT E. NORMANDIN, d, July 15, 1935 to September 1, 1956  
 KENNETH D. HOPKINS, r, June 21, 1949 to September 1, 1957

### **Manchester**

ROBERT W. MORIN, Sr., r, September 4, 1951 to September 1, 1955  
 HARRY W. BERGQUIST, r, June 13, 1953 to September 1, 1956  
 RICHARD L. MURPHY, d, September 1, 1951 to September 1, 1957

### **Nashua**

EUGENE F. McQUESTEN, r, March 19, 1947 to September 1, 1955  
 RAOUL T. APRIL, d, December 21, 1948 to September 1, 1956  
 WALTER L. BARKER, r, December 21, 1948 to September 1, 1957

### **Portsmouth**

REGINALD E. GOLDSMITH, r, September 1, 1952 to September 1, 1955  
 MORRIS SILVERMAN, d, February 29, 1952 to September 1, 1956  
 J. PAUL GRIFFIN, Jr., r, August 21, 1945 to September 1, 1957

### **Somersworth**

PHIL O. WENTWORTH, Jr., r, September 1, 1952 to September 1, 1955  
 ANTHONY ZABRICK, r, November 15, 1950 to September 1, 1956  
 PAUL E. NORMANDEAU, d, September 1, 1954 to September 1, 1957

**Claremont**

Three persons appointed by the Governor and Council. No more than two shall be of the same political party. Must be residents of the city for at least five years. Term, three years (from July 1) and until successor is qualified. Laws of 1947, 342.

STANLEY W. COLBY, d, July 1, 1947 to July 1, 1955

PAUL J. MURPHY, r, July 1, 1953 to July 1, 1956

HAROLD L. WOODWARD r, July 1, 1947 to July 1, 1957

**Dover**

Three persons appointed by the Governor and Council. No more than two shall be of the same political party. Must be residents of the city for at least five years. Term, three years from the first Wednesday in January and until successor is qualified. Appointment to be made prior to December 1.

HERBERT B. CARBERRY, d, November 30, 1951 to November 30, 1955

HENRY J. CARRIER, r, November 30, 1953 to November 30, 1956

FRANK G. WILKINSON, r, December 5, 1951 to January 1, 1958

## **NEW HAMPSHIRE POLICE RETIREMENT BOARD**

The comptroller and state treasurer, *ex officio*, and five members appointed by the Governor and Council, two of whom shall be prominent persons not of the same political party, and the other three chosen from a panel of five policemen nominated biennially by the permanent policemen of the state and filed with the secretary of state. Term, three years and until successor is appointed and qualified. Vacancy to be filled for unexpired term. R. L. 221:3.

NICHOLAS J. NASSIKAS, d, Manchester

December 15, 1954 to June 14, 1955

NEIL C. BIERCE, d, Portsmouth

June 14, 1952 to June 14, 1955

JAMES HUMPHREY, r, Andover

June 15, 1953 to June 14, 1956

DONALD G. MATSON, r, Concord

August 30, 1944 to June 14, 1956

JOSEPH G. ANDREWS, r, Concord

July 2, 1951 to June 14, 1957

## **DEPARTMENT OF STATE POLICE**

### **Superintendent**

A citizen of the United States experienced in the investigation of crime and criminal prosecution, appointed by the Governor and Council. Term, five years and until successor is appointed and qualified. Vacancy to be filled for unexpired term. Salary, \$7,500-\$8,625. R. L. 145:2, 3. Laws of 1943, 39:5. Laws of 1947, 250. Laws of 1950, 5: P. 24. Laws of 1953, 265.

RALPH W. CASWELL, Dover

July 1, 1942 to July 1, 1957

## **PUBLIC UTILITIES COMMISSION**

Three competent persons (one of whom shall be commissioned as chairman) appointed by the Governor and Council. Term (which begins first day in July of odd-numbered years), six years and until successor is appointed and qualified. Vacancy to be filled for unexpired term. Salaries, \$8,000-\$9,200 each. R. L. 286:1-3, 10. Laws of 1947, 250. Laws of 1950, 5: P. 15. Laws of 1951, 203. Laws of 1953, 265.

HAROLD K. DAVISON, r, Woodsville (chairman)  
January 3, 1951 to July 1, 1955

EDWARD R. THORNTON, d, Manchester  
September 10, 1945 to July 1, 1957

BLAYLOCK ATHERTON, r, Nashua  
March 12, 1954 to July 1, 1959

## **DEPARTMENT OF PUBLIC WELFARE**

### **Board of Public Welfare**

Three members, no more than two of whom shall be of the same political party, appointed by the Governor and Council. The Governor shall designate the chairman. Term, three years and until successor is appointed and qualified. Vacancy to be filled for unexpired term. Compensation, \$8 a day. R. L. 126:2.

ANN J. GOODWIN, r, Hollis  
August 22, 1949 to July 1, 1955

WILLOUGHBY A. COLBY, r, Concord (chairman)  
July 1, 1947 to July 1, 1956

LEO L. OSBORNE, d, Sunapee  
May 17, 1950 to July 1, 1957

### **Commissioner of Public Welfare**

A citizen of New Hampshire, appointed by the Board. Salary, \$9,000-\$10,350. R. L. 126:4. Laws of 1947, 250. Laws of 1953, 265.

JAMES J. BARRY, Manchester  
Term began February 17, 1950

**State Veterans' Council**

Three persons appointed by the Governor and Council, each of whom shall be a veteran of any war in which the United States has been engaged and a citizen of the state. Term, after first appointments, three years and until successor is appointed and qualified. Vacancy to be filled for the unexpired term. R. L. 219-A as inserted by chapter 190 of the Laws of 1943. Laws of 1950, 5: P. 11.

GEORGE W. MORRILL, Sr., Concord  
November 30, 1951 to June 30, 1955

EMERSON R. J. FOLLETT, Dover  
January 31, 1950 to June 30, 1956

CLARENCE B. FIELDEN, Franklin  
May 22, 1950 to June 30, 1957

**Director**

HAROLD B. TROMBLEY, Meredith  
July 1, 1945

**State Veterans' Officers**

CHARLES R. CUNNINGHAM, Manchester  
October 15, 1953

JOSEPH R. STUARD, Nashua  
February 1, 1957

## **COMMISSIONER OF PUBLIC WORKS AND HIGHWAYS**

Appointed by the Governor and Council. Term, five years and until successor is appointed and qualified. Vacancy to be filled for the unexpired term. Salary \$9,000-\$10,350. R. L. 99:2. Laws of 1943, 39:3. Laws of 1947, 250. Laws of 1949, 250. Laws of 1950, 5: P. 9. Laws of 1951, 126. Laws of 1953, 265.

FRANK D. MERRILL, Concord  
August 22, 1949 to October 9, 1955

### **Deputy Commissioner of Public Works and Highways**

Who shall also serve as Chief Engineer  
Appointed by the Commissioner

JOHN O. MORTON, Concord  
Term began September 15, 1949

### **Assistant Commissioner of Public Works and Highways**

In charge of business administration  
Appointed by the Commissioner

J. HAROLD JOHNSON, Concord  
Term began September 15, 1949

---

## **STATE RACING COMMISSION**

Three persons appointed by the Governor and Council, no more than two of whom shall be of the same political party. Term, three years and until successor is appointed and qualified. Vacancy to be filled for unexpired term. The Governor and Council shall appoint and commission one member as chairman and one member as secretary of said commission. Compensation, \$1,200. R. L. 171:1, 5.

BYRON E. REDMAN, r, Hampton (chairman)  
February 12, 1945 to April 9, 1955

ALBERT W. HAMEL, r, Manchester (secretary)  
June 2, 1950 to April 9, 1956

EMMET J. KELLEY, d, Berlin  
July 8, 1947 to April 9, 1957

## COUNCIL ON RESOURCES AND DEVELOPMENT

Consists of delegates from each of the following state agencies, each delegate to hold office until the end of the term for which he was appointed to his respective agency. Chairmanship to be rotated at each meeting. Laws of 1950, 5: P. 12. Laws of 1951, 47.

Fish and Game Commission  
 Planning and Development Commission  
 New Hampshire Water Pollution Commission  
 Department of Agriculture  
 Forestry and Recreation Commission  
 New Hampshire Water Resources Board

## EMPLOYEES' RETIREMENT SYSTEM

### Board of Trustees

Five trustees, to be appointed by the Governor and Council, three of whom, to be known as non-member trustees, shall be qualified persons with business experience who shall not be members of the system. Two trustees, to be known as member trustees, shall be appointed from a panel of five names to be selected by the New Hampshire state employees association from among the employees of the state. Term, after first appointments, five years and until successor is appointed and qualified. Vacancies to be filled for unexpired term. The governor shall designate the chairman. Laws of 1945, chapter 183. Laws of 1947, 276. Laws of 1949, 5:2.

LEWIS A. NELSON, Hopkinton  
 May 26, 1948 to June 6, 1955

JOHN J. CONDON, Newport (chairman)  
 June 6, 1945 to June 6, 1956

WINFIELD J. PHILLIPS, Concord  
 June 6, 1945 to June 6, 1957

W. GRANT McINTOSH, Jr., Concord  
 June 6, 1953 to June 6, 1958

HAROLD G. FOWLER, Concord  
 September 14, 1949 to June 6, 1959

**STATE TAX COMMISSION**

Three persons (one of whom shall be of the leading minority party) appointed by the Supreme Court and commissioned by the Governor. The chairman and secretary to be designated by the Court. Term, six years and until successor is appointed and qualified. Vacancy to be filled for unexpired term (which ends March 31 of odd-numbered years). Salary of Secretary, \$7,500-\$8,625; of other members, \$6,500-\$7,475. R. L. 82:1-5. Laws of 1947, 250. Laws of 1950, 5: P. 8. Laws of 1953, 265.

OLIVER W. MARVIN, New Castle (chairman)  
January 5, 1949 to March 31, 1955

LAWTON B. CHANDLER, Concord (secretary)  
February 11, 1946 to March 31, 1957

JOHN B. EVANS, Lancaster  
December 1, 1951 to March 31, 1959

**Director of Division of Municipal Accounting**

Appointed by the Commission  
HAROLD G. FOWLER, Concord

**Director of Division of Inheritance Taxes**

Appointed by the Commission  
KENNETH L. COWAN, Concord

**Director of Division of Interest and Dividends**

Appointed by the Commission  
PERCY H. HOWLAND, Concord

**Director of Division of Tobacco Products**

Appointed by the Commission  
PAUL F. CASCI, Concord

**NEW HAMPSHIRE TEACHERS' RETIREMENT SYSTEM****Board of Trustees**Commissioner of Education, *ex officio*Bank Commissioner, *ex officio*State Treasurer, *ex officio*

and two members appointed by the Governor and Council from a panel of five names selected by the New Hampshire State Teachers' Association from among the members of the system. Except as provided for the first member trustees, who shall be appointed for four and five years respectively following the expiration of the terms of the present members on November 29, 1950 and November 29, 1951, terms of the new trustees shall be for five years and until their successors are appointed and qualified. Vacancy to be filled for the unexpired term. R. L. 136:3. Laws of 1943, 39:4. Laws of 1947, 145. Laws of 1950, 6. Laws of 1951, 60.

KENRICK C. BEAN, Manchester  
May 29, 1952 to November 29, 1956

IRENE HART, Concord  
November 15, 1950 to November 29, 1959

**NEW HAMPSHIRE WATER POLLUTION COMMISSION**

One member to be appointed by the Governor and Council for a term of six years, who shall act as chairman; the state health officer; the director of the fish and game department; the director of the division of recreation of the forestry and recreation department; the executive director of the planning and development commission; one of the commissioners of the public service commission to be named by the Governor and Council; chairman of water resources board; three members-at-large, two of whom shall represent the industrial interests of the state and the other an employee of any municipal or private water works of the state. The members-at-large shall be appointed by the Governor and Council for a term of six years and until his successor is appointed and qualified. Laws of 1947, 183.

JOHN M. ALLEN, Concord  
July 8, 1947 to July 8, 1955

CECIL A. COMFORT, Exeter  
December 12, 1949 to July 8, 1957

DONALD C. CALDERWOOD, Nashua  
January 5, 1949 to July 8, 1959

HARRY MANSON, Lebanon (chairman)  
January 5, 1949 to January 5, 1961

## NEW HAMPSHIRE WATER RESOURCES BOARD

Five directors, no more than three of whom shall be of the same political party, appointed by the Governor and Council who shall designate one of the board as chairman. Term, five years and until successor is appointed and qualified. Vacancy to be filled for the unexpired term. R. L. 266:3, 4. Laws of 1943, 152. Laws of 1950, 5: P. 12.

WALTER G. WHITE, r, Ossipee (chairman)  
December 1, 1950 to October 9, 1955

PATRICK J. HINCHEY, d, Berlin  
December 5, 1940 to October 9, 1956

JOHN S. ELLIOTT, d, Madbury  
July 21, 1943 to October 9, 1957

WILLIAM J. CLOUGH, r, North Haverhill  
March 31, 1954 to October 9, 1958

EDWARD J. RUSSELL, r, Troy  
September 14, 1949 to December 9, 1959

## WELFARE AND INSTITUTIONS

(See also **Public Welfare and State Institutions**)

### **Inter-Departmental Committee on Welfare and Institutions**

Laws of 150, 5: P. 11

Commissioner of Public Welfare  
Warden of the State Prison  
State Parole Officer  
Director of Probation  
Superintendent of the Industrial School  
Superintendent of the State Hospital  
Director of the Mental Hygiene Clinics  
Superintendent of the Laconia State School  
Commandant of the Soldiers' Home  
Superintendent of the State Sanatorium

## JUDICIARY DEPARTMENT

### Supreme Court

A chief justice and four associate justices appointed by the Governor and Council. Term, until seventy years of age. Salaries, \$12,000 each. R. L. 369:1, 15; 26:1, 2. Laws of 1947, 25. Laws of 1953, 74 and 265.

Name	Residence	Appointment		Limitation by Age	
<b>Chief Justice:</b>					
Frank R. Kenison .....	Concord .....	April	29, 1952	Nov.	1, 1977
<b>Associate Justices:</b>					
Laurence I. Duncan ....	Concord .....	Dec.	24, 1946	Oct.	5, 1976
Amos N. Blandin, Jr. . .	Bath .....	Feb.	26, 1947	Dec.	20, 1966
Edward J. Lampron ....	Nashua .....	Oct.	5, 1949	Aug.	23, 1979
John R. Goodnow .....	Swanzy .....	April	29, 1952	Aug.	17, 1976

### Superior Court

A chief justice and six associate justices appointed by the Governor and Council. Term, until seventy years of age. Salaries, \$12,000 each. R. L. 370, 1, 5; 26:1, 2. Laws of 1947, 25. Laws of 1951, 221. Laws of 1953, 74, 168 and 265.

Name	Residence	Appointment		Limitation by Age	
<b>Chief Justice:</b>					
Stephen M. Wheeler ...	Exeter .....	April	29, 1952	Aug.	30, 1970
<b>Associate Justices:</b>					
John H. Leahy .....	Claremont .....	Sept.	20, 1945	Aug.	28, 1970
Harold E. Wescott ....	Laconia .....	Jan.	30, 1947	Dec.	4, 1973
William A. Grimes ....	Dover .....	April	21, 1947	July	4, 1981
Dennis E. Sullivan ....	Franklin .....	Oct.	5, 1949	Aug.	27, 1964
Robert F. Griffith .....	Nashua .....	April	29, 1952	June	12, 1981
George R. Grant, Jr. ...	Dunbarton .....	June	30, 1953	April	13, 1983

### Judges of Probate

Appointed by the Governor and Council. Term, until seventy years of age. Const., Part II, Arts. 46 and 78. Salaries, R. L. 346:22. Laws of 1947. Laws of 1953, 106 and 255.

County	Name	Residence	Appoint- ment	Limitation by Age	Salary
Rockingham .	Richard E. Shute . . . .	Exeter . . . .	Feb. 23, 1926	Oct. 17, 1957	\$3,100
Strafford . . .	Leonard C. Hardwick .	Rochester .	Sept. 2, 1941	Nov. 30, 1968	2,900
Belknap . . . .	Carroll W. Stafford . . .	Laconia . . .	Aug. 29, 1948	Jan. 21, 1965	2,500
Carroll . . . .	Preston B. Smart . . . .	Ossipee . . .	June 18, 1942	June 5, 1972	2,500
Merrimack . .	Frank E. George . . . .	Concord . . .	Jan. 2, 1952	May 24, 1974	3,100
Hillsborough	Emile Lemelin . . . . .	Manchester	June 9, 1943	Oct. 15, 1969	3,800
Cheshire . . .	Harry C. Lichman . . . .	Keene . . . .	Jan. 7, 1953	Aug. 25, 1979	2,500
Sullivan . . . .	Kenneth E. Shaw . . . .	Newport . . .	Sept. 8, 1943	Dec. 18, 1973	2,500
Grafton . . . .	Henry A. Dodge . . . . .	Littleton . .	Mar. 14, 1934	Feb. 3, 1958	2,900
Coos . . . . .	Frederick J. Harrigan . .	Colebrook . .	Apr. 16, 1951	Feb. 21, 1990	2,500

### State Reporter

Appointed by the Supreme Court. Term, not limited.  
R. L. 382:1, 12. Laws of 1947, 33.

GEORGE O. SHO VAN, Concord  
Appointed March 1, 1944

### Clerk of Supreme Court

Appointed by the Supreme Court. Term, not limited. Compensation, \$6,500-\$7,475 and fees. R. L. 369:18. Laws of 1953, 265.

GEORGE O. SHO VAN, Concord  
Appointed May 1, 1933

### Clerks of Superior Courts

Appointed by the Superior Court. Term, not limited. R. L. 374:1.

Rockingham County—ARTHUR J. CALL, Jr., Exeter  
Strafford County—RICHARD H. KEEFE, Dover  
Belknap County—HARRY E. TRAPP, Laconia  
Carroll County—ROBERT C. SAWYER, Ossipee  
Merrimack County—HENRY P. CALLAHAN, Concord  
Hillsborough County—ARTHUR S. HEALY, Manchester  
Cheshire County—CHARLES J. CONTAS, Keene  
Sullivan County—JOHN W. McCRILLIS, Newport  
Grafton County—UNWAR J. SAMAHA, Plymouth  
Coos County—ROBERT RICH, Berlin

**SUPREME COURT**

**Law Terms**

At Concord on the first Tuesday of each month, except July and August. R. L. 369:4.

**SUPERIOR COURT**

**Trial Terms**

R. L. 372:1-3, 61. Laws of 1953, 93.

County	Place	Time
Rockingham .....	Portsmouth .....	2d Tues., April
	Exeter .....	4th Tues., Oct.
Strafford .....	Dover .....	2nd Tues., Feb., Sept.
Belknap .....	Laconia .....	3d Tues., March 4th Tues., Oct.
Carroll .....	Ossipee .....	3d Tues., May 3d Tues., Oct.
Merrimack .....	Concord .....	1st Tues., April 1st Tues., Nov.
Hillsborough .....	Manchester .....	1st Tues., Jan., April
	Nashua .....	2d Tues., Sept.
Cheshire .....	Keene .....	2d Tues., Feb., Sept.
Sullivan .....	Newport .....	2d Tues., Feb., Sept.
Grafton .....	Lebanon .....	2d Tues., Jan.
	Plymouth .....	2d Tues., May
	Woodsville in the town of Haverhill .....	2d Tues., Sept.
Coos .....	Lancaster .....	4th Tues., April
Adjournments to .....	Berlin .....	3d Tues., Oct.
	Colebrook .....	

## TERMS OF PROBATE COURTS

R. L. 348:1-10.

Holiday, R. L. 348:4.

County	Place	Time
Rockingham .....	Portsmouth .....	1st Tues., Jan., March, May, July, Sept., Nov.
	Exeter .....	2d and 4th Tues., each month, except Aug.
	Derry .....	1st Tues., Feb., June, Oct., Dec.
Strafford .....	Dover .....	1st Tues., July, Aug. 1st and 3d Tues. of every other month
Belknap .....	Laconia .....	2d Tues., every month
Carroll .....	Osipee .....	1st Tues., every month
Merrimack .....	Concord .....	2d and 4th Tues., every month except Aug.
Hillsborough .....	Manchester .....	3d Tues., every month
	Nashua .....	4th Tues., Feb., Apr., June, Aug., Oct., Dec.
	Hillsboro Bridge ...	On the Fri., next following the 4th Tues. of Jan., July
	Peterborough .....	On the Fri., next following the 4th Tues. of Feb., May, Nov.
	Milford .....	On the Fri., next following the 4th Tues. of March, Sept.
	Greenville .....	On the Fri., next following the 4th Tues. of April, Oct.
	Amherst .....	On the Fri., next following the 4th Tues. of June, Dec.
Cheshire .....	Keene .....	On the Fri., next following the 4th Tues. of Aug.
	1st and 3d Fri., every month except July and Aug., 1st Fri., July and 3d Fri., Aug.	
Sullivan .....	Claremont .....	Last Wed., Jan., March, May, July, Sept., Nov.
	Newport .....	Last Wed., Feb., April, June, Aug., Oct., Dec.
Grafton .....	Lebanon .....	3d Tues., Jan., April, July, Oct.
	Plymouth .....	2d Tues., Feb., May, Nov., 4th Tues., July
	Woodsville .....	3d Tues., March, June, Sept., Dec.
Coos .....	Littleton .....	1st Tues., May, Nov.
	Lancaster .....	1st Tues., Jan., Mar., May, July, Nov.
	Berlin .....	3d Tues., Jan., June
	Colebrook .....	4th Tues., Jan., Aug.
	Gorham .....	1st Tues., April, Oct.

## JUSTICES AND SPECIAL JUSTICES OF MUNICIPAL COURTS

Appointed by the Governor and Council. Term, until seventy years of age. Const., Part II, Arts. 46 and 78. R. L. 377:1, 4, 31. Laws of 1947, 232. Laws of 1951, 224. Laws of 1953, 73, 105, 213.

Town or City	Name	Appoint- ment	Limitation by age
Allenstown . . . . .	H. Reginald Nash . . . . . J.	June 25, 1952	Apr. 29, 1957
	Eugene N. Fontaine . . . . . S.J.	Apr. 12, 1915	Jan. 7, 1958
Alton . . . . .	Carl W. Wyman . . . . . J.	Jan. 22, 1947	June 8, 1970
Amlherst . . . . .	Charles J. Lincoln . . . . . J.	Apr. 16, 1951	June 16, 1989
	William C. Vose . . . . . S.J.	May 11, 1951	Mar. 19, 1966
Ashland . . . . .	Thomas Pryor . . . . . J.	May 5, 1943	Sept. 14, 1961
	Margaret P. Whitcomb . . . . . S.J.	May 5, 1943	Sept. 12, 1960
Auburn . . . . .	James E. Stockley . . . . . J.	Apr. 16, 1940	Dec. 18, 1974
Bedford . . . . .	Robert P. Booth . . . . . J.	Feb. 15, 1932	Aug. 16, 1970
	J. Walker Wiggin . . . . . S.J.	Oct. 14, 1936	Aug. 23, 1971
Berlin . . . . .	Jean Louis Blais . . . . . J.	Mar. 29, 1946	Jan. 1, 1982
	George H. Keough . . . . . S.J.	Dec. 31, 1952	Mar. 17, 1975
Bethlehem . . . . .	J. Elmer Harrington . . . . . J.	Sept. 18, 1951	Apr. 27, 1964
	Charles H. Brown . . . . . S.J.	Dec. 16, 1940	Aug. 27, 1957
Boscawen . . . . .	John L. Emerson . . . . . J.	Dec. 20, 1944	Aug. 4, 1955
	James D. Holden . . . . . S.J.	Dec. 30, 1954	.....
Bristol . . . . .	John W. Dole . . . . . J.	Aug. 24, 1954	Nov. 23, 1961
	Fred Dushame . . . . . S.J.	Nov. 15, 1954	Apr. 10, 1962
Brookline . . . . .	Jean Lathe . . . . . J.	June 29, 1954	Sept. 2, 1979
Campton . . . . .	Edwin L. Heal . . . . . J.	Dec. 16, 1940	May 1, 1971
Canaan . . . . .	Daniel Fleetham . . . . . J.	Sept. 18, 1951	Feb. 5, 1982
Charlestown . . . . .	Richard H. Perry . . . . . J.	July 27, 1933	Feb. 22, 1973
	Charles A. Smith . . . . . S.J.	May 14, 1940	May 29, 1970
Claremont . . . . .	Albert D. Leahy . . . . . J.	Sept. 9, 1935	Mar. 3, 1973
	Raymond V. Denault . . . . . S.J.	Feb. 21, 1951	Aug. 6, 1978
Colebrook . . . . .	Leonard H. Vancore . . . . . J.	Nov. 25, 1947	Oct. 8, 1968
	Frederick John Harrigan . . . . . S.J.	Jan. 5, 1949	Feb. 21, 1990
Concord . . . . .	Donald G. Matson . . . . . J.	Apr. 5, 1950	June 18, 1975
	Peter J. King . . . . . S.J.	Jan. 26, 1928	Oct. 9, 1953
Conway . . . . .	Lucius H. Greene . . . . . J.	Jan. 15, 1946	Sept. 23, 1989
	Ellsworth H. Newton . . . . . S.J.	Sept. 5, 1946	Sept. 5, 1968

### JUSTICES AND SPECIAL JUSTICES OF MUNICIPAL COURTS—Continued

Town or City	Name	Appoint- ment		Limitation by age	
Danbury . . . . .	Francis O. Sheldon . . . . . J.	May	21, 1935	Jan.	19, 1966
Derry . . . . .	George H. Grinnell . . . . . J.	Jan.	29, 1951	Dec.	31, 1980
	Walter A. Pillsbury . . . . . S.J.	Mar.	18, 1941	Dec.	9, 1975
Dover . . . . .	Ovila J. Gregoire . . . . . J.	Feb.	11, 1942	Nov.	4, 1971
	Walter A. Calderwood, Jr. . . . . S.J.	Jan.	31, 1940	May	27, 1980
Durham . . . . .	Bradford W. McIntire . . . . . J.	Feb.	28, 1939	Aug.	27, 1973
	Joseph E. Michael, Jr. . . . . S.J.	Feb.	15, 1954	Oct.	1, 1993
Enfield . . . . .	Emmet F. Stewart . . . . . J.	Sept.	3, 1947	Sept.	14, 1962
Epping . . . . .	Arthur G. Macfarlane . . . . . J.	May	19, 1943	Feb.	8, 1957
Exeter . . . . .	George R. Scammon . . . . . J.	Feb.	19, 1947	Aug.	20, 1969
	Alvah C. Drake . . . . . S.J.	Sept.	12, 1947	Nov.	28, 1977
Farmington . . . . .	Errol S. Hall . . . . . J.	Nov.	30, 1935	Apr.	3, 1960
	Eugene F. Nute . . . . . S.J.	Nov.	15, 1954	July	21, 1989
Franklin . . . . .	Robert T. Hoyt . . . . . J.	Sept.	19, 1944	Feb.	11, 1974
	Harold A. Benson . . . . . S.J.	Sept.	19, 1944	Dec.	6, 1956
Goffstown . . . . .	Frederick W. Branch . . . . . J.	Feb.	7, 1951	Sept.	18, 1956
	David V. Prugh . . . . . S.J.	Dec.	12, 1949	Oct.	21, 1973
Gorham . . . . .	Leo Ray . . . . . J.	Oct.	9, 1940	Sept.	19, 1961
	Louis C. Dube . . . . . S.J.	Dec.	23, 1940	May	15, 1957
Greenville . . . . .	John F. McCuddy . . . . . J.	Sept.	3, 1947	July	22, 1957
Hampton . . . . .	John W. Perkins . . . . . J.	Jan.	10, 1945	Aug.	13, 1972
	O. Raymond Garland . . . . . S.J.	July	10, 1936	Feb.	25, 1967
Hanover . . . . .	Donald L. Stone . . . . . J.	May	9, 1946	Oct.	16, 1956
	Stuart J. Stebbins . . . . . S.J.	May	9, 1946	Mar.	31, 1986
Haverhill . . . . .	Luigi J. Castello . . . . . J.	Apr.	16, 1951	Nov.	7, 1983
	Herman S. Mitchell . . . . . S.J.	Dec.	28, 1936	Feb.	25, 1967
Henniker . . . . .	Diamond A. Maxwell . . . . . J.	Sept.	18, 1951	Apr.	6, 1963
	Robert Sterling . . . . . S.J.	June	22, 1951	Oct.	10, 1984
Hillsborough . . . . .	Marshall A. Derby . . . . . J.	Mar.	13, 1935	Oct.	8, 1964
	Philip J. Woodbury . . . . . S.J.	Oct.	22, 1947	Apr.	19, 1966
Hinsdale . . . . .	Harold R. Weeks . . . . . J.	Aug.	6, 1948	Feb.	12, 1969
Hooksett . . . . .	William H. Head . . . . . J.	Mar.	21, 1932	Apr.	24, 1956
Jaffrey . . . . .	Jason C. Sawyer . . . . . J.	Dec.	9, 1948	Nov.	14, 1968
	Walter H. Gentsch . . . . . S.J.	Sept.	9, 1935	Mar.	16, 1977

**JUSTICES AND SPECIAL JUSTICES OF MUNICIPAL COURTS—Continued**

Town or City	Name	Appoint- ment	Limitation by age
Jefferson .....	Paul E. Thayer .....J.	Feb. 29, 1952	Mar. 27, 1962
Keene .....	Arthur Olson .....J.	Feb. 12, 1946	Nov. 13, 1964
	Howard B. Lane .....S.J.	Feb. 12, 1946	Jan. 13, 1974
Laconia .....	Harry E. Trapp .....J.	Oct. 31, 1930	Oct. 2, 1960
	Theo Stephen Jewett ...S.J.	May 17, 1918	Dec. 24, 1961
Lancaster .....	Walter D. Hinkley .....J.	Dec. 29, 1942	Jan. 18, 1983
	Rupert Allison .....S.J.	Mar. 8, 1944	Dec. 1, 1959
Lebanon .....	Mark E. Powers .....J.	Mar. 22, 1944	June 30, 1964
	Seymour L. Dwinell ...S.J.	Dec. 6, 1944	Nov. 14, 1976
Lincoln .....	Daniel J. Walsh .....J.	Dec. 16, 1940	Sept. 11, 1958
	Charles Griffin .....S.J.	Nov. 30, 1951	Sept. 4, 1974
Lisbon .....	George E. Clark .....J.	Aug. 19, 1952	Apr. 12, 1967
	Lewis H. Dumdey .....S.J.	Aug. 8, 1952	Dec. 2, 1973
Littleton .....	Willard Wight .....J.	Dec. 29, 1938	Sept. 28, 1967
	John L. Childs .....S.J.	Jan. 10, 1945	Aug. 18, 1962
Manchester .....	Alfred J. Chretien .....J.	Dec. 16, 1940	Feb. 3, 1970
	William L. Phinney ...S.J.	Dec. 16, 1940	May 4, 1979
Meredith .....	Ripley Ropes .....J.	June 21, 1945	Oct. 29, 1956
	True P. Godfrey .....S.J.	Aug. 6, 1948	July 24, 1972
Merrimack .....	Edward J. Haseltine .....J.	Apr. 30, 1952	Jan. 23, 1979
	William N. Footer .....S.J.	July 30, 1954	Oct. 17, 1977
Milford .....	Charles B. Sullivan .....J.	Apr. 30, 1953	Aug. 20, 1991
	Arthur B. Rotch .....S.J.	Dec. 12, 1932	Mar. 24, 1957
Nashua .....	Antoine A. Guertin .....J.	July 24, 1945	June 26, 1972
	Bolic A. Degassis .....S.J.	Jan. 3, 1935	July 29, 1972
New Castle .....	William F. Harrington, Jr. .J.	June 29, 1954	Mar. 20, 1980
	Newcomb L. Damon ...S.J.	Jan. 25, 1949	Jan. 14, 1957
New London ...	.....	.....	.....
Newmarket .....	James B. Griffin .....J.	June 14, 1931	Nov. 12, 1961
Newport .....	Jacob M. Shulins .....J.	Dec. 16, 1926	Apr. 2, 1973
	Kenneth E. Shaw .....S.J.	Feb. 27, 1936	Dec. 18, 1973
Northumberland	Carroll G. Matthews .....J.	Jan. 22, 1935	Dec. 3, 1961
Northwood .....	Samuel Johnson .....J.	Aug. 31, 1945	Feb. 8, 1967
Ossipee .....	Parker M. Merrow .....J.	Dec. 8, 1943	Oct. 9, 1973
	Edward C. Smart .....S.J.	Feb. 1, 1949	Nov. 28, 1973

## JUSTICES AND SPECIAL JUSTICES OF MUNICIPAL COURTS—Concluded

Town or City	Name	Appoint- ment		Limitation by age	
Pembroke . . . . .	George P. Cofran . . . . . J.	Dec.	22, 1943	June	17, 1974
Peterborough . . .	James B. Sweeney . . . . . J.	Mar.	10, 1915	Feb.	4, 1957
	Kenneth A. Brighton . . . S.J.	July	21, 1952	Feb.	11, 1988
Pittsfield . . . . .	Edmond J. Stapleton . . . . J.	May	11, 1951	Aug.	19, 1964
	Kenard Ayles . . . . . S.J.	May	11, 1951	July	4, 1975
Plaistow . . . . .	Wallace E. Card . . . . . J.	Mar.	26, 1935	July	20, 1971
	Fred B. Smith . . . . . S.J.	June	7, 1949	Mar.	2, 1976
Plymouth . . . . .	Robert J. Ernst . . . . . J.	July	19, 1951	May	13, 1966
	William Maynard . . . . . S.J.	Apr.	22, 1941	July	25, 1987
Portsmouth . . . . .	Oscar Neukom . . . . . J.	Aug.	2, 1953	Aug.	2, 1975
	Samuel Levy . . . . . S.J.	Aug.	2, 1953	Aug.	8, 1970
Rochester . . . . .	Leonard C. Hardwick . . . . J.	May	22, 1950	Nov.	30, 1968
	Richard F. Cooper . . . . S.J.	May	22, 1950	Aug.	12, 1985
Salem . . . . .	Kenneth F. Romprey . . . . J.	May	17, 1945	Nov.	30, 1980
	James A. Sayer, Jr. . . . . S.J.	Nov.	13, 1953	Dec.	5, 1981
Seabrook . . . . .	William W. Treat . . . . . J.	Nov.	28, 1952	May	24, 1988
Somersworth . . . .	Clovis I. Desmarais . . . . . J.	Nov.	12, 1942	June	24, 1975
	Edwin Furlong . . . . . S.J.	Oct.	31, 1950	May	7, 1960
Stewartstown . . .	Linwood S. Harriman . . . . J.	Jan.	2, 1951	July	6, 1974
Sunapee . . . . .	Cleon H. Ruffle . . . . . J.	Feb.	1, 1949	June	30, 1977
Tilton . . . . .	William F. Desmond . . . . J.	Dec.	31, 1953	Jan.	11, 1969
Walpole . . . . .	Harold T. Killcen . . . . . J.	Sept.	15, 1953	Jan.	10, 1975
Whitefield . . . . .	Harold L. Keir . . . . . J.	Apr.	18, 1946	July	12, 1961
	Howard D. Crockett . . . S.J.	Mar.	31, 1921	May	13, 1960
Wilton . . . . .	Harold D. Cheever . . . . . J.	Feb.	14, 1938	Jan.	23, 1958
Winchester . . . . .	Franklin P. Kellom . . . . . J.	Mar.	16, 1937	Nov.	24, 1963
Wolfboro . . . . .	Leaman E. Cunningham . . . J.	June	15, 1936	May	27, 1964
	Jerry L. Thayer, Jr. . . . S.J.	Dec.	15, 1953	Sept.	3, 1988
Woodstock . . . . .	Raymond B. Sawyer . . . . J.	Mar.	18, 1942	Apr.	8, 1973

**FEDERAL COURT ORGANIZATION**

United States Circuit Court of Appeals for First Circuit.

	Date of Appointment
Hon. Calvert Magruder, Boston .....	1939
Hon. John P. Hartigan, Providence ..	1951
Hon. Peter Woodbury, Manchester ..	1941
District Court, district of New Hampshire:	
Judge, Aloysius J. Connor, Manchester .....	1944
Clerk, William H. Barry, Nashua .....	1945
U. S. Attorney, Maurice P. Bois, Manchester .....	1954
Assistant U. S. Attorney, William Maynard, Plymouth .....	1954
Marshal, George A. Colbath, Concord .....	1953
Chief Deputy Marshal, Anna M. Greaney, Manchester .....	1916
Deputy Marshal, Clarence P. Corriveau, Manchester .....	1946
Deputy Marshal, Robert W. Pingree, Berlin .....	1941
Referee in Bankruptcy, Joseph J. Betley, Manchester .....	1945
Commissioners: Matthew J. Ryan, Berlin .....	1950
John J. Broderick, Manchester .....	1952

The above court meets at Concord, the second Tuesday in January, the second Tuesday in April, and the fourth Tuesday in October; at Littleton, the third Tuesday in September.

## COUNTY

Elected November 4, 1952. Term, January 1, 1955 to January 1, 1957.

County	Sheriff	Solicitor	Treasurer
Rockingham . . . . .	\$1,500 and Fees Simes Frink, r Portsmouth	\$2,200 Lindsey R. Brigham, r Exeter	\$800 Winston H. Lothrop, r Exeter
Strafford . . . . .	\$1,000 and Fees Wilfred J. Pare, d Somersworth	\$1,800 Afred Catalfo, Jr., d Dover	\$400 Leo Cormier, d Rochester
Belknap . . . . .	\$1,300 and Fees Homer L. Crockett, r & d Belmont	\$1,500 Thomas P. Cheney, r & d Laconia	\$300 Byron O. Parker, r Laconia
Carroll . . . . .	\$1,200 and Fees Clyde B. Foss, r Moultonborough	\$1,200 Arlond C. Shea, r Conway	\$500 Kenneth Berry, r Wolfeboro
Merrimack . . . . .	\$2,000 and Fees Clyde R. Parker, r Concord	\$2,000 John W. Stanley, Jr., r Concord	\$600 Donald G. Rainie, r Concord
Hillsborough . . . . .	\$2,400 and Fees Thomas F. O'Brien, d & r Manchester	\$3,300 Conrad Danais, d Manchester	\$1,200 Albert W. Beaudet, d Manchester
Cheshire . . . . .	\$1,500 and Fees Frank W. Walker, r & d Keene	\$1,500 Joseph T. Cristiano, Sr., r Keene	\$400 J. Eugene Felch, r Keene
Sullivan . . . . .	\$800 and Fees James F. McCusker, r Claremont	\$1,500 George E. Zopf, r Claremont	\$400 Merton J. Sargent, r Newport
Grafton . . . . .	\$1,200 and Fees Herbert W. Ash, r & d Campton	\$2,400 Charles F. Tesreau, r Hanover	\$500 Lawrence M. Colby, r Littleton
Coos . . . . .	\$1,800 and Fees Alonzo N. LaBonte, d Berlin	\$1,800 Arnold P. Hanson, r Berlin	\$400 J. Arthur Sullivan, d Berlin
Salaries* . . . . .	R. L. 380:27	R. L. 24:20	R. L. 48:13

\* As amended.

OFFICERS

Register of Deeds	Register of Probate	Commissioners
<p>Fees John W. A. Green, r Exeter</p>	<p>\$2,800 Frank B. Nay, r Exeter</p>	<p>\$1,800 each (1) Ira A. Brown, r, Portsmouth (2) Albert G. Fuller, r, Fremont (3) Alvin E. Foss, r, East Kingston</p>
<p>Fees Anna Morin Dube, d Rollinsford</p>	<p>\$2,600 Ethel G. Waldron, d Dover</p>	<p>\$1,200 each Carroll E. Hall, d, Dover Lucien G. Paradis, d, Rochester Stanley C. Tanner, d, Milton</p>
<p>Fees Charles P. Raymond, r &amp; d Laconia</p>	<p>\$2,200 Richard G. Tilton, r Laconia</p>	<p>\$1,200 each (1) William I. Stafford, r, Laconia (2) Joseph F. Smith, r, Meredith (3) Maurice W. Sawyer, r, Gilford</p>
<p>Fees Lee T. Gray, r Wolfboro</p>	<p>\$2,000 Estella M. White, r Ossipee</p>	<p>\$10 a day John N. Leighton, r, Conway Samuel P. MacKenzie, r, Wakefield Edwin B. Ederly, r, Tuftonboro</p>
<p>Fees Katherine A. Crowley, r Concord</p>	<p>\$2,800 George W. Philbrick, r Concord</p>	<p>\$1,500 each (1) Arthur W. Perkins, r, Concord (2) Joseph G. Colby, r, Boscawen (3) Asa H. Morgan, r, Bow</p>
<p>Fees Donat Corriveau, d Nashua</p>	<p>\$2,800 C. Edward Bourassa, d Manchester</p>	<p>\$3,500 each (1) Leonello Breton, d, Manchester (2) Honore E. Bouthillier, d, Nashua (3) Ralph J. Lavallee, d, Goffstown</p>
<p>Fees D. Reed Chaplin Keene</p>	<p>\$2,200 Esther G. Bennett, r &amp; d Keene</p>	<p>\$1,500 each (1) Harold O. Pierce, r &amp; d, Walpole (2) Dayton L. Park, r &amp; d, Keene (3) Ralph E. Boynton, r &amp; d, Jaffrey</p>
<p>Fees Zella A. Eastman, r &amp; d Newport</p>	<p>\$2,200 Bernice M. Sawyer MacWilliams, r Newport</p>	<p>\$1,200 each (1) Alfred T. Pierce, r, Claremont (2) William F. Sullivan, r, Newport (3) Palmer C. Read, Sr., r, Plainfield</p>
<p>Fees Fred J. Shores, r &amp; d Haverhill</p>	<p>\$2,800 Anna D. Proctor, r &amp; d Haverhill</p>	<p>\$1,200 each Robert A. Jones, r, Lebanon George F. Clement, r &amp; d, Landaff Kenneth G. Bell, r, Plymouth</p>
<p>Fees Warren A. Bartlett, r Berlin</p>	<p>\$2,200 A. Gladys MacLean, r &amp; d Lancaster</p>	<p>\$1,500 each (1) Leo Roy, r, Berlin (2) Alton A. Potter, d, Northumberland (3) Bushrod H. Hicks, r, Colebrook</p>
<p>R. L. 49:15</p>	<p>R. L. 347:19</p>	<p>R. L. 47:27</p>









