

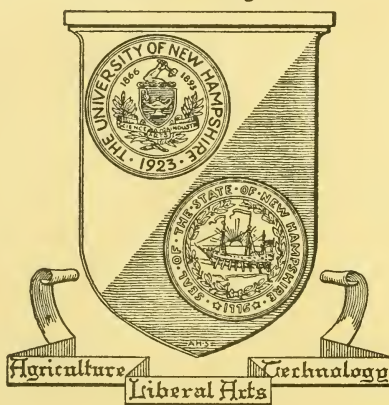

Library of



The University
of
New Hampshire



GOVERNOR JOHN W. KING

State of New Hampshire

MANUAL

for the

GENERAL COURT

1967

No. 40

PREPARED AND PUBLISHED BY THE
DEPARTMENT OF STATE

ROBERT L. STARK
SECRETARY OF STATE

CONCORD, NEW HAMPSHIRE

1967

328.742

N532

1967

NHamp
328.74
N53m
1967

Printed by THE EVANS PRINTING CO., INC.
Concord, N. H.

Bound by NEW HAMPSHIRE BINDERY
Concord, N. H.

CONTENTS

	Pages
Census, federal	258-284
Chief executives	172-174
Cities & Towns, of N. H.	132-154
Congressmen of N. H.	176-180
Councilors, executive	180-190
Constitution, New Hampshire	73-110
Index to	69-72
United States	12-40
Index to	41-62
Ratification by States	12
Constitutional Conventions, State	
dates of	256
presidents of	257
Conventions	
Constitutional	256-257
Counties of N. H.	122-132
Declaration of Independence	5-11
Democratic Party Organization	419-436
Election districts, towns & cities	237-246
Elections,	
Direct Primary	293-406
General Election	437-569
Executive Councilors	180-190
Federal Census	258-284
General Election, returns of	437-569
Governors	172-174
History of New Hampshire	111-132
Holidays, legal	253
New Hampshire,	
Counties of	122-132
Early Gov't of	119-122
History of	111-119
Officials, State (see separate index)	
Party Organizations	
Democratic	419-436
Republican	408-418

	Pages
Portraits in State House	156-171
Presidents-Vice Presidents of U. S.	65-68
Primary, direct returns of	293-404
Recounts; General election	568-569
Primary election	405-406
Representatives, members of House of	547-567
Speakers of House	228-230
Republican Party Organization	408-418
Secretaries of State	231-232
deputies	232-233
Senate	
Members of	191-224
Presidents of	225-227
Senators, State	224
United States	175-176
State Capitals, nicknames, flowers, birds	254
Emblems	248
Flag	248
Flower	248
Tree	249
Song 1st	249
Song 2nd	249
Motto	249
Seal	249
State Government (see separate index)	
Towns and Cities, election districts of N. H.	237-248
Treasurers, State	234-235
deputies	235
Unincorporated Places	247
United States Congressmen	176-180
Constitution	15-40
ratification of	12
Senators	175-176

The Declaration of Independence is generally regarded as one of the most famous documents in the history of the world. On June 10, 1776, the Continental Congress appointed a committee, consisting of Thomas Jefferson, Benjamin Franklin, John Adams, Roger Sherman and Robert R. Livingston to draft a Declaration of Independence.

Jefferson wrote out a rough draft of the Declaration, which was carefully revised by the committee and presented to Congress for adoption. After some further slight revisions by that body, it was adopted on July 4, 1776, at Philadelphia.

The parchment with the original signatures was deposited with the Department of State when the government was organized in 1789.

The original Declaration of Independence was transferred from the Department of State by direction of the late President Warren G. Harding to the Library of Congress. The Declaration was moved from the Library of Congress in 1952 at the direction of Congress and transferred to the National Archives Building where it rests today.

THE DECLARATION OF INDEPENDENCE

MADE BY THE ORIGINAL THIRTEEN STATES
IN CONGRESS AT PHILADELPHIA

UNANIMOUSLY ADOPTED JULY 4, 1776

When, in the course of human events, it becomes necessary for one people to dissolve the political bands which have connected them with another, and to assume, among the powers of the earth, the separate and equal station to which the laws of nature and of nature's God entitle them, a decent respect to the opinions of mankind requires that they should declare the causes which impel them to the separation.

We hold these truths to be self-evident, that all men are created equal, that they are endowed, by their Creator, with certain unalienable rights, that among these are life, liberty, and the pursuit of happiness. That to secure these rights, governments are instituted among men, deriving their just powers from the consent of the governed, that whenever any form of government becomes destructive of these ends, it is the right of the people to alter or to abolish it, and institute new government, laying its foundation on such principles, and organizing its powers in such form as to them shall seem most likely to effect their safety and happiness. Prudence, indeed, will dictate that governments long established, should not be changed for light and transient causes; and accordingly all experience hath shown that mankind are more disposed to suffer, while evils are sufferable, than to right themselves by abolishing the forms to which they are accustomed. But when a long train of abuses and usurpations, pursuing invariably the same object, evinces a design to reduce them under absolute depotism, it is their right, it is their duty, to throw off such government, and to provide new guards for their future security. Such has been the patient sufferance of these Colonies, and such is now the necessity which constrains them to alter their former

systems of government. The history of the present King of Great Britain is a history of repeated injuries and usurpations, all having in direct object the establishment of an absolute tyranny over these States. To prove this, let facts be submitted to a candid world.

He has refused his assent to laws, the most wholesome and necessary for the public good.

He has forbidden his governors to pass laws of immediate and pressing importance, unless suspended in their operation till his assent should be obtained; and when so suspended, he has utterly neglected to attend to them.

He has refused to pass other laws for the accommodation of large districts of people, unless those people should relinquish the right of representation in the legislature, a right inestimable to them, and formidable to tyrants only.

He has called together legislative bodies at places unusual, uncomfortable, and distant from the depository of their public records, for the sole purpose of fatiguing them into compliance with his measures.

He has dissolved representative houses repeatedly, for opposing with manly firmness his invasions on the rights of the people.

He has refused for a long time, after such dissolutions, to cause others to be elected, whereby the legislative powers, incapable of annihilation, have returned to the people at large for their exercise; the State remaining, in the meantime, exposed to all the dangers of invasion from without, and convulsions within.

He has endeavored to prevent the population of these States; for that purpose obstructing the laws for naturalization of foreigners; refusing to pass others to encourage their migrations hither; and raising the conditions of new appropriations of lands.

He has obstructed the administration of justice by refusing his assent to laws for establishing judiciary powers.

He has made judges dependent on his will alone, for the tenure of their offices, and the amount and payment of their salaries.

He has erected a multitude of new offices, and sent hither swarms of officers to harass our people, and eat out their substance.

He has kept among us, in times of peace, standing armies, without the consent of our legislatures.

He has affected to render the military independent of and superior to the civil power.

He has combined with others to subject us to a jurisdiction foreign to our constitution and unacknowledged by our laws; giving his assent to their acts of pretended legislation:

For quartering large bodies of armed troops among us:

For protecting them, by a mock trial, from punishment for any murders which they should commit on the inhabitants of these States:

For cutting off our trade with all parts of the world:

For imposing taxes on us without our consent:

For depriving us, in many cases, of the benefits of trial by jury:

For transporting us beyond seas to be tried for pretended offenses:

For abolishing the free system of English laws in a neighboring province, establishing therein an arbitrary government, and enlarging its boundaries, so as to render it at once an example and fit instrument for introducing the same absolute rule into these colonies:

For taking away our charters, abolishing our most valuable laws, and altering fundamentally the forms of our governments:

For suspending our own legislatures, and declaring themselves invested with power to legislate for us in all cases whatsoever.

He has abdicated government here, by declaring us out of his protection, and waging war against us.

He has plundered our seas, ravaged our coasts, burnt our towns, and destroyed the lives of our people.

He is, at this time, transporting large armies of foreign mercenaries to complete the works of death, desolation, and tyranny, already begun, with circumstances of cruelty and perfidy, scarcely paralleled in the most barbarous ages, and totally unworthy the head of a civilized nation.

He has constrained our fellow citizens, taken captive on the high seas, to bear arms against their country, to become the executioners of their friends and brethren, or to fall themselves by their hands.

He has excited domestic insurrections amongst us, and has endeavored to bring on the inhabitants of our frontiers, the merciless Indian savages, whose known rule of warfare is an undistinguished destruction of all ages, sexes, and conditions.

In every stage of these oppressions we have petitioned for redress in the most humble terms: our repeated petitions have been answered only by repeated injury. A prince whose character is thus marked by every act which may define a tyrant, is unfit to be the ruler of a free people.

Nor have we been wanting in attentions to our British brethren. We have warned them, from time to time, of attempts by their legislature to extend an unwarrantable jurisdiction over us. We have reminded them of the circumstances of our emigration and settlement here. We have appealed to their native justice and magnanimity, and we have conjured them by the ties of our common kindred to disavow these usurpations, which would inevitably interrupt our connections and correspondence. They too have been deaf to the voice of justice and of consanguinity. We must, therefore, acquiesce in the necessity which denounces our separation, and hold them, as we hold the rest of mankind, enemies in war, in peace friends.

We, therefore, the Representatives of the United States of America, in General Congress assembled, appealing to the Supreme Judge of the world for the rectitude of our intentions, do in the name, and by authority of the good people of these Colonies, solemnly publish and declare, That these United Colonies, are, and of right ought to be, *free and independent States*; that they are absolved from all allegiance to the British crown, and that all political connexion between them and the State of Great Britain, is, and ought to be, totally dissolved; and that as *free and independent States*, they have full power to levy war, conclude peace, contract alliances, establish commerce, and to do all other acts and things which *independent States*, may of right do. And for the support of this declaration, with a firm

reliance on the protection of Divine Providence we mutually pledge to each other our lives, our fortunes, and our sacred honour.

JOHN HANCOCK.

New Hampshire.

Josiah Bartlett,
Wm. Whipple,
Matthew Thornton.

Massachusetts Bay.

Saml. Adams,
John Adams,
Robt. Treat Paine,
Elbridge Gerry.

Rhode Island.

Step. Hopkins,
William Ellery.

Connecticut.

Roger Sherman,
Sam'el Huntington,
Wm. Williams,
Oliver Wolcott.

New York.

Wm. Floyd,
Phil Livingston,
Frans. Lewis,
Lewis Morris.

New Jersey.

Richd. Stockton,
Jno. Witherspoon,
Fras. Hopkinson,
John Hart,
Abra. Clark.

Pennsylvania.

Robt. Morris,
Benjamin Rush,
Benja. Franklin,
John Morton,
Geo. Clymer,
Jas. Smith,
Geo. Taylor,
James Wilson,
Geo. Ross.

Delaware.

Caesar Rodney,
Geo. Read,
Thos. M'Kean.

Maryland.

Samuel Chase,
Wm. Paca,
Thos. Stone,
Charles Carroll of Carrollton.

Virginia.

George Wythe,
Richard Henry Lee,
Th. Jefferson,
Benja. Harrison,
Thos. Nelson, Jr.
Francis Lightfoot Lee,
Carter Braxton.

North Carolina.

Wm. Hooper,
Joseph Hewes,
John Penn.

South Carolina.

Edward Rutledge,
Thos. Heyward, Junr.,
Thomas Lynch, Junr.,
Arthur Middleton.

Georgia.

Button Gwinnett,
Lyman Hall,
Geo. Walton.

IN CONGRESS,
January 18, 1777. }

Ordered:

That an authenticated copy of the Declaration of Independency, with the names of the Members of Congress subscribing the same, be sent to each of the United States, and that they be desired to have the same put on record.

By order of Congress.

JOHN HANCOCK,
President.

Attest, CHAS. THOMSON
Secy.

A true copy.

JOHN HANCOCK.
Presidt.

The United States Constitution is the oldest federal constitution in existence. It was so well framed that it has served as the basis for this government for a century and a half. Only once has it been seriously endangered, this being during the Civil War. Many of its principles have been adopted by other countries.

The Constitution was the outgrowth of a convention of delegates from the different states that met in Philadelphia in May, 1787, Rhode Island not being represented. George Washington presided over the convention, which lasted from May to September.

The Constitution was then submitted to the then existing states for ratification, with a provision that it should become effective when ratified by nine states. New Hampshire was the ninth state to ratify, June 21, 1788, and the Constitution went into effect in 1789.

The states ratified the Constitution in the following order: Delaware, Dec. 7; Pennsylvania, Dec. 12, and New Jersey, Dec. 18, 1787; Georgia, Jan. 2; Connecticut, Jan. 9; Massachusetts, Feb. 6; Maryland, Apr. 28; South Carolina, May 23; New Hampshire, June 21; Virginia, June 26, and New York, July 26, 1788; North Carolina, Nov. 21, 1789, and Rhode Island, May 29, 1790.

CONSTITUTION OF THE UNITED STATES OF AMERICA

The Constitution originally consisted of a Preamble and seven Articles, and in that form was completed and signed at a convention of the States, Sept. 17, 1787. The Government under the Constitution was declared in effect on the first Wednesday in March, 1789.

ARTICLE I.

SECTION 1. Legislative powers; in whom vested.

SEC. 2. House of Representatives, how and by whom chosen — Qualifications of a Representative — Representatives and direct taxes, how apportioned — Enumeration — Vacancies to be filled — Power of choosing officers, and of impeachment.

SEC. 3. Senators, how and by whom chosen — How classified — State Executive, when to make temporary appointments, in case, etc. — Qualifications of a Senator — President of the Senate, his right to vote — President pro tem, and other officers of the Senate, how chosen — Power to try impeachment — When President is tried, Chief Justice to preside — Sentence.

SEC. 4. Times, etc., of holding elections, how prescribed — At least one Session in each year.

SEC. 5. Membership — Quorum — Adjournments — Rules — Power to punish or expel — Journal — Time of adjournment, how limited, etc.

SEC. 6. Compensation — Privileges — Disqualification in certain cases.

SEC. 7. House to originate all revenue bills — Veto — Bill may be passed by two thirds of each house, notwithstanding, etc. — Bill, not returned in ten days, to become a law — Provisions as to orders, concurrent resolutions, etc.

SEC. 8. Powers of Congress.

SEC. 9. Provision as to migration or importation of certain persons — Habeas Corpus — Bills of attainder, etc. — Taxes, how apportioned — No export duty — No commercial preference — Money, how drawn from treasury, etc. — No titular nobility — Officers not to receive presents, etc.

SEC. 10. States prohibited from the exercise of certain powers.

ARTICLE II.

SECTION 1. President; his term of office — Electors of President: number and how appointed — Electors to vote on same day — Qualification of President — On whom his duties devolve in case of his removal, death, etc. — President's compensation — His oath of office.

SEC. 2. President to be commander-in-chief — He may require opinions of Cabinet Officers, etc., may pardon — Treaty-making power — Nomination of certain officers — When President may fill vacancies.

SEC. 3. President shall communicate to Congress — He may convene and adjourn Congress, in case of disagreement, etc. — Shall receive ambassadors, execute laws, and commission officers.

SEC. 4. All civil offices forfeited for certain crimes.

ARTICLE III.

SECTION 1. Judicial powers — Tenure — Compensation.

SEC. 2. Judicial power; to what cases it extends — Original jurisdiction of Supreme Court — Appellate — Trial by jury, etc. — Trial, where.

SEC. 3. Treason defined — Proof of — Punishment of.

ARTICLE IV.

SECTION 1. Each State to give credit to the public acts, of every other State.

SEC. 2. Privileges of citizens of each State — Fugitives from justice to be delivered up — Persons held to service having escaped, to be delivered up.

SEC. 3. Admission of new States — Power of Congress over territory and other property.

SEC. 4. Republican form of government guaranteed — Each State to be protected.

ARTICLE V.

Constitution; how amended — Proviso.

ARTICLE VI.

Certain debts, etc., declared valid — Supremacy of Constitution, treaties, and laws of the United States — Oath to support Constitution, by whom taken — No religious test.

ARTICLE VII.

What ratification shall establish Constitution.

AMENDMENTS.

- I. Religious establishment prohibited — Freedom of speech, of the press, and right to petition.
- II. Right to keep and bear arms.
- III. No soldier to be quartered in any house, unless, etc.
- IV. Right of search and seizure regulated.
- V. Provisions concerning prosecution, trial and punishment — Private property not to be taken for public use, without compensation.
- VI. Further provision respecting criminal prosecutions.
- VII. Right of trial by jury secured.
- VIII. Excessive bail or fines and cruel punishments prohibited.
- IX. Rule of construction of Constitution.
- X. Same subject; rights of States.
- XI. Same subject, judicial powers construed.
- XII. Manner of choosing President and Vice-President
- XIII. Slavery abolished.
- XIV. Citizenship; representation — Public debt.
- XV. Right of suffrage — By whom exercised.
- XVI. Taxes on incomes.
- XVII. Election of senators — Filling of vacancies.
- XVIII. Prohibition.
- XIX. Suffrage; not to be denied because of sex.
- XX. Commencement of terms of President, Vice-President and members of Congress; time of assembling of Congress.
- XXI. Repeal of Prohibition.
- XXII. Term of office of President — ratification.
- XXIII. District of Columbia granting representation in the Electoral College — ratification.

THE CONSTITUTION

Preamble.—WE THE PEOPLE of the United States, in Order to form a more perfect Union, establish Justice, insure domestic Tranquility, provide for the common defence, promote the general Welfare, and secure the Blessings of Liberty to ourselves and our Posterity, do ordain and establish this Constitution for the United States of America.

ARTICLE I.

SECTION 1.

Legislative powers vested in Congress.—All legislative Powers herein granted shall be vested in a Congress of the United States, which shall consist of a Senate and House of Representatives.

SECTION 2.

Composition of the House of Representatives.—1. The House of Representatives shall be composed of Members chosen every second Year by the People of the several States, and the Electors in each State shall have the Qualifications requisite for Electors of the most numerous Branch of the State Legislature.

Qualifications of Representatives.—2. No Person shall be a Representative who shall not have attained to the Age of twenty-five Years, and been seven Years a Citizen of the United States, and who shall not, when elected, be an Inhabitant of that State in which he shall be chosen.

Apportionment of Representatives and direct taxes—census.—*3. [Representatives and direct Taxes shall be apportioned among the several States which may be included within this Union, according to their respective Numbers, which shall be determined by adding to the whole Number of free Persons, including those bound to Service for a term of Years and excluding Indians not taxed, three fifths of all other persons.] The actual Enumeration shall be made within three Years after the first Meeting of the Congress of the United States, and within every subsequent Term of ten Years, in such

* The clause included in brackets is amended by the fourteenth amendment, second section.

ARTICLE I—*Continued.*

Manner as they shall by Law direct. The Number of Representatives shall not exceed one for every thirty thousand, but each State shall have at Least one Representative; and until such enumeration shall be made, the State of New Hampshire shall be entitled to chuse three, Massachusetts eight, Rhode-Island and Providence Plantations one, Connecticut five, New York six, New Jersey four, Pennsylvania eight, Delaware one, Maryland six, Virginia ten, North Carolina five, South Carolina five, and Georgia three.

Filling of vacancies in representation.—4. When vacancies happen in the Representation from any State, the Executive Authority thereof shall issue Writs of Election to fill such Vacancies.

Selection of officers; power of impeachment.—5. The House of Representatives shall chuse their Speaker and other Officers; and shall have the sole Power of Impeachment.

*SECTION 3.

The Senate.—[1. The Senate of the United States shall be composed of two Senators from each State, chosen by the Legislature thereof, for six Years; and each Senator shall have one Vote.]

Classification of Senators; filling of vacancies.—2. Immediately after they shall be assembled in Consequence of the first Election, they shall be divided as equally as may be into three Classes. The Seats of the Senators of the first Class shall be vacated at the Expiration of the second Year, of the second Class at the Expiration of the fourth Year, and of the third Class at the Expiration of the sixth Year, so that one-third may be chosen every second Year; and if Vacancies happen by Resignation, or otherwise, during the Recess of the Legislature of any State, the Executive thereof may make temporary Appointments [until the next Meeting of the Legislature, which shall then fill such Vacancies.]

* The first paragraph of section three of Article I of the Constitution of the United States, and so much of paragraph two of the same section as relates to filling vacancies are amended by the seventeenth amendment to the Constitution.

ARTICLE I—*Continued.*

Qualification of Senators.—3. No person shall be a Senator who shall not have attained to the Age of thirty Years, and been nine Years a Citizen of the United States, and who shall not, when elected, be an Inhabitant of that State for which he shall be chosen.

Vice President to be President of Senate.—4. The Vice President of the United States shall be President of the Senate, but shall have no Vote, unless they be equally divided.

Selection of Senate Officers; President pro tempore.—5. The Senate, shall chuse their other Officers, and also a President pro tempore, in the absence of the Vice-President, or when he shall exercise the Office of President of the United States.

Senate to try impeachment.—6. The Senate shall have the sole Power to try all Impeachments. When sitting for that Purpose, they shall be on Oath or Affirmation. When the President of the United States is tried, the Chief Justice shall preside: And no Person shall be convicted without the Concurrence of two thirds of the Members present.

Judgment in case of impeachment.—7. Judgment in Cases of Impeachment shall not extend further than to removal from Office, and disqualification to hold and enjoy any Office of honor, Trust, or Profit under the United States: but the Party convicted shall nevertheless be liable and subject to Indictment, Trial, Judgment and Punishment, according to Law.

SECTION 4.

Control of congressional elections.—1. The Times, Places and Manner of holding Elections for Senators and Representatives, shall be prescribed in each State by the Legislature thereof; but the Congress may at any time by Law make or alter such Regulations, except as to the Places of chusing Senators.

***Time for assembling of Congress.—2.** The Congress shall assemble at least once in every Year, and such Meeting shall be on the first Monday in December, unless they shall by Law appoint a different day.

* Amended by Article XX, section 2, of the amendments to the Constitution.

ARTICLE I—*Continued.*

SECTION 5.

Each House to be the judge of the election and qualifications of its members; regulations as to quorum.—1. Each House shall be the Judge of the Elections, Returns and Qualifications of its own Members, and a Majority of each shall constitute a Quorum to do Business; but a smaller Number may adjourn from day to day, and may be authorized to compel the Attendance of absent Members, in such Manner, and under such Penalties as each House may provide.

Each House to determine its own rules.—2. Each House may determine the Rules of its Proceedings, punish its Members for disorderly Behavior, and, with the Concurrence of two thirds, expel a Member.

Journals and yeas and nays.—3. Each House shall keep a Journal of its Proceedings, and from time to time publish the same, excepting such Parts as may in their judgment require Secrecy; and the Yeas and Nays of the Members of either House on any question shall, at the Desire of one fifth of those Present, be entered on the Journal.

Adjournment.—4. Neither House, during the Session of Congress shall, without the Consent of the other, adjourn for more than three days, nor to any other Place than that in which the two Houses shall be sitting.

SECTION 6.

Compensation and privileges of Members of Congress.—1. The Senators and Representatives shall receive a Compensation for their Services, to be ascertained by Law, and paid out of the Treasury of the United States. They shall in all Cases, except Treason, Felony and Breach of the Peace, be privileged from Arrest during their Attendance at the Session of their respective Houses, and in going to and returning from the same; and for any Speech or Debate in either House, they shall not be questioned in any other place.

Incompatible offices; exclusions.—2. No Senator or Representative shall, during the Time for which he was elected, be appointed

ARTICLE I—*Continued.*

to any civil Office under the Authority of the United States, which shall have been created, or the Emoluments whereof shall have been increased during such time; and no Person holding any Office under the United States, shall be a Member of either House during his continuance in Office.

SECTION 7.

Revenue bills to originate in House.—1. All Bills for raising Revenue shall originate in the House of Representatives; but the Senate may propose or concur with Amendments as on other Bills.

Manner of passing bills; veto power of President.—2. Every Bill which shall have passed the House of Representatives and the Senate, shall before it becomes a Law, be presented to the President of the United States; If he approve he shall sign it, but if not he shall return it, with his Objections to that House in which it shall have originated, who shall enter the Objections at large on their Journal, and proceed to reconsider it. If after such Reconsideration two thirds of that House shall agree to pass the Bill, it shall be sent, together with the Objections, to the other House, by which it shall likewise be reconsidered, and if approved by two thirds of that House, it shall become a Law. But in all such Cases the Votes of both Houses shall be determined by Yeas and Nays, and the Names of the Persons voting for and against the Bill shall be entered on the Journal of each House respectively. If any Bill shall not be returned by the President within ten days (Sundays excepted) after it shall have been presented to him, the Same shall be a Law, in like Manner as if he had signed it, unless the Congress by their Adjournment prevent its Return, in which Case it shall not be a Law.

Concurrent orders or resolutions, to be passed by President.—3. Every Order, Resolution, or Vote to which the Concurrence of the Senate and House of Representatives may be necessary (except on a question of adjournment) shall be presented to the President of the United States; and before the Same shall take Effect, shall be approved by him, or being disapproved by him, shall be repassed by two thirds of the Senate and House of Representatives, according to the Rules and Limitations prescribed in the Case of a Bill.

ARTICLE I—*Continued.*

SECTION 8.

***General powers of Congress.**

The Congress shall have Power.—1. To lay and collect Taxes, Duties, Imposts and Excises, to pay the Debts and provide for the common Defence and general Welfare of the United States; but all Duties, Imposts and Excises shall be uniform throughout the United States.

Borrowing of money.—2. To borrow money on the credit of the United States.

Regulation of commerce.—3. To regulate Commerce with foreign Nations, and among the several States, and with the Indian tribes.

Naturalization and bankruptcy.—4. To establish an uniform Rule of Naturalization, and uniform Laws on the subject of Bankruptcies throughout the United States.

Money, weights and measures.—5. To coin Money, regulate the Value thereof, and of foreign Coin, and fix the Standard of Weights and Measures.

Counterfeiting.—6. To provide for the Punishment of counterfeiting the Securities and current Coin of the United States.

Post offices.—7. To establish Post Offices and post roads.

Patents and copyrights.—8. To promote the Progress of Science and useful Arts, by securing for limited Times to Authors and Inventors the exclusive Right to their respective Writings and Discoveries.

Inferior courts.—9. To constitute Tribunals inferior to the supreme Court.

Piracies and felonies.—10. To define and punish Piracies and Felonies committed on the high Seas, and Offenses against the Law of Nations.

War; marque and reprisal.—11. To declare war, grant Letters of Marque and Reprisal, and make Rules concerning Captures on Land and Water.

* By Article XVI of the amendments to the Constitution, Congress is given the power to lay and collect taxes on incomes.

ARTICLE I—*Continued.*

Armies.—12. To raise and support Armies, but no Appropriation of Money to that Use shall be for a longer Term than two Years.

Navy.—13. To provide and maintain a Navy.

Land and naval forces.—14. To make Rules for the Government and Regulation of the land and naval Forces.

Calling out militia.—15. To provide for calling forth the Militia to execute the Laws of the Union, suppress Insurrections and repel Invasions.

Organizing, arming and disciplining militia.—16. To provide for organizing, arming, and disciplining the Militia, and for governing such Part of them as may be employed in the Service of the United States, reserving to the States, respectively, the Appointment of the Officers, and the Authority of training the Militia according to the discipline prescribed by Congress.

Exclusive legislation over District of Columbia.—17. To exercise exclusive Legislation in all Cases whatsoever, over such District (not exceeding ten Miles square) as may, by Cession of particular States, and the acceptance of Congress, become the Seat of the Government of the United States, and to exercise like Authority over all Places purchased by the Consent of the Legislature of the State in which the Same shall be, for the Erection of Forts, Magazines, Arsenals, dock-Yards, and other needful Buildings;—and

To enact laws necessary to enforce Constitution.—18. To make all Laws which shall be necessary and proper for carrying into Execution the foregoing Powers, and all other Powers vested by this Constitution in the Government of the United States, or in any department or Officer thereof.

SECTION 9.

Migration or importation of certain persons not to be prohibited before 1808.—1. The Migration or Importation of such Persons as any of the States now existing shall think proper to admit shall not be prohibited by the Congress prior to the Year one thousand eight hundred and eight, but a tax or duty may be imposed on such Importation, not exceeding ten dollars for each Person.

ARTICLE I—*Continued*

Writ of habeas corpus not to be suspended; exception.—2. The privilege of the Writ of Habeas Corpus shall not be suspended, unless when in Cases of Rebellion or Invasion the public Safety may require it.

Bills of attainder and ex post facto laws prohibited.—3. No Bill of Attainder or ex post facto Law shall be passed.

Capitation and other direct taxes.—*4. No capitation, or other direct tax shall be laid, unless in Proportion to the Census of Enumeration herein before directed to be taken.

Exports not to be taxed.—5. No Tax or Duty shall be laid on Article exported from any State.

No preference to be given to ports of any State; interstate shipping.—6. No Preference shall be given by any Regulation of Commerce or Revenue to the Ports of one State over those of another; nor shall Vessels bound to, or from, one State, be obliged to enter, clear, or pay Duties in another.

Money, how drawn from treasury; financial statements to be published.—7. No Money shall be drawn from the Treasury, but in Consequence of Appropriations made by Law; and a regular Statement and Account of the Receipts and Expenditures of all public Money shall be published from time to time.

Titles of nobility not to be granted; acceptance by government officers of favors from foreign powers.—8. No Title of Nobility shall be granted by the United States: And no Person holding any office of Profit or Trust under them, shall without the Consent of the Congress, accept of any present, Emolument, Office, or Title, of any kind whatever, from any King, Prince, or foreign State.

SECTION 10.

Limitations of the powers of the several States.—1. No State shall enter into any Treaty, Alliance, or Confederation; grant Letters of Marque and Reprisal; coin Money; emit Bills of Credit; make any Thing but gold and silver Coin a Tender in Payment of Debts; pass any Bill of Attainder ex post facto Law, or Law impairing the Obligation of Contracts or grant any Title of Nobility.

* See sixteenth amendment.

State imposts and duties.—2. No State shall, without the Consent of the Congress, lay any Imposts or Duties on Imports or Exports, except what may be absolutely necessary for executing its inspection Laws; and the net Produce of all Duties and Imposts, laid by any State on Imports or Exports, shall be for the Use of the Treasury of the United States; and all such Laws shall be subject to the Revision and Control of the Congress.

Further restrictions on powers of State.—3. No State shall, without the consent of Congress, lay any duty of Tonnage, keep Troops, or Ships of War in time of Peace, enter into any Agreement or Compact with another State, or with a foreign Power, or engage in War, unless actually invaded, or in such imminent Danger as will not admit of delay.

ARTICLE II.

SECTION 1.

The President; the executive power.—1. The executive Power shall be vested in a President of the United States of America. He shall hold his Office during the Term of four Years, and, together with the Vice-President, chosen for the same Term, be elected, as follows:

Appointment and qualifications of presidential electors.—2. Each State shall appoint, in such Manner as the Legislature thereof may direct, a Number of Electors, equal to the whole Number of Senators and Representatives to which the State may be entitled in the Congress; but no Senator or Representative or Person holding an Office of Trust or Profit under the United States, shall be appointed an Elector.

Original method of electing the President and Vice-President.—*[The Electors shall meet in their respective States, and vote by Ballot for two persons, of whom one at least shall not be an Inhabitant of the same State with themselves. And they shall make a List of all the Persons voted for, and of the Number of Votes for each; which List they shall sign and certify, and transmit sealed to the Seat of the Government of the United States, directed to the President of the Senate. The President of the Senate shall, in the Presence of the Senate and House of Representatives, open all the Certificates, and the Votes shall then be counted. The Person having the greatest Number of Votes shall be the President, if such Number be a Majority of the

* This clause has been superseded by the twelfth amendment.

whole Number of Electors appointed; and if there be more than one who have such Majority, and have an equal Number of Votes, then the House of Representatives shall immediately chuse by Ballot one of them for President; and if no Person have a Majority, then from the five highest on the list the said House shall in like Manner chuse the President. But in chusing the President, the Votes shall be taken by States, the Representation from each State having one Vote; A quorum for this Purpose shall consist of a Member or Members from two-thirds of the States, and a Majority of all the States shall be necessary to a Choice. In every case, after the Choice of the President, the Person having the greatest Number of Votes of the Electors shall be the Vice-President. But if there should remain two or more who have equal Votes, the Senate shall chuse from them by Ballot the Vice-President.]

Congress may determine time of choosing electors and day for casting their votes.—3. The Congress may determine the Time of chusing the Electors, and the Day on which they shall give their Votes; which Day shall be the same throughout the United States.

*Qualifications for the office of President.—4. No person except a natural born Citizen, or a Citizen of the United States, at the time of the Adoption of this Constitution, shall be eligible to the Office of President; neither shall any Person be eligible to that office who shall not have attained to the Age of thirty-five Years, and been fourteen Years a Resident within the United States.

†Filling vacancy in the office of President.—5. In Case of the Removal of the President from Office, or of his Death, Resignation, or Inability to discharge the Powers and Duties of the said Office, the same shall devolve on the Vice-President, and the Congress may by Law provide for the Case of Removal, Death, Resignation or Inability, both of the President and Vice-President, declaring what Officer shall then act as President, and such Officer shall act accordingly, until the Disability be removed, or a President shall be elected.

Compensation of the President.—6. The President shall, at stated Times, receive for his Services, a Compensation, which shall neither be increased nor diminished during the Period for which he shall have

* For qualifications of the Vice-President, see Article XII of the amendments.

† Amended by Article XX, sections 3, and 4, of the amendments to the Constitution.

ARTICLE II—*Continued.*

been elected, and he shall not receive within that Period any other Emolument from the United States, or any of them.

Oath to be taken by the President.—7. Before he enter on the Execution of his Office, he shall take the following Oath or Affirmation:—"I do solemnly swear (or affirm) that I will faithfully execute the Office of President of the United States, and will to the best of my Ability, preserve, protect and defend the Constitution of the United States."

SECTION 2.

The President to be commander-in-chief of army and navy and head of executive department; may grant reprieves and pardons.—1. The President shall be Commander-in-Chief of the Army and Navy of the United States, and of the Militia of the several States, when called into the actual Service of the United States; he may require the Opinion, in writing, of the principal Officer in each of the executive Departments, upon any subject relating to the Duties of their respective Offices, and he shall have Power to grant Reprieves and Pardons for Offenses against the United States, except in Cases of Impeachment.

President may, with concurrence of Senate, make treaties, appoint ambassadors, etc.; appointment of inferior officers, authority of Congress over.—2. He shall have Power, by and with the Advice and Consent of the Senate to make Treaties, provided two-thirds of the Senators present concur; and he shall nominate, and by and with the Advice and Consent of the Senate, shall appoint Ambassadors, other public Ministers and Consuls, Judges of the Supreme Court, and all other Officers of the United States, whose Appointments are not herein otherwise provided for, and which shall be established by Law; but the Congress may by Law vest the Appointment of such inferior Officers, as they think proper, in the President alone, in the Courts of Law, or in the Heads of Departments.

President may fill vacancies in office during recess of Senate.—3. The President shall have Power to fill all Vacancies that may happen during the Recess of the Senate, by granting Commissions which shall expire at the End of their next Session.

SECTION 3.

President to give advice to Congress; may convene or adjourn it on certain occasions; to receive ambassadors, etc.; have laws executed and

ARTICLE II—*Continued*

commission all officers.—He shall from time to time give to the Congress Information of the State of the Union, and recommend to their Consideration such Measures as he shall judge necessary and expedient; he may, on extraordinary Occasions, convene both Houses, or either of them, and in Case of Disagreement between them, with Respect to the Time of Adjournment, he may adjourn them to such Time as he shall think proper; he shall receive Ambassadors and other public Ministers; he shall take Care that the Laws be faithfully executed, and shall Commission all the Officers of the United States.

SECTION 4.

All civil officers removable by impeachment.—1. The President, Vice-President and all civil Officers of the United States, shall be removed from Office on Impeachment for, and Conviction of, Treason, Bribery, or other high crimes and Misdemeanors.

ARTICLE III.

SECTION 1.

Judicial power; how vested; term of office and compensation of judges.—The judicial Power of the United States, shall be vested in one supreme Court, and in such inferior Courts as the Congress may from time to time ordain and establish. The Judges, both of the supreme and inferior Courts, shall hold their offices during good Behaviour, and shall, at stated Times, receive for their Services a Compensation which shall not be diminished during their Continuance in office.

SECTION 2.

*Jurisdiction of Federal courts.—The judicial Power shall extend to all Cases, in Law and Equity, arising under this Constitution, the Laws of the United States, and Treaties made, or which shall be made, under their Authority;—to all Cases affecting Ambassadors, other public Ministers and consuls;—to all Cases of Admiralty and maritime Jurisdiction;—to Controversies to which the United States shall be a Party;—to Controversies between two or more States;—between a State and Citizens of another State;—between Citizens of different States; between Citizens of the same States claiming Lands under Grants of different States, and between a State, or the Citizens thereof, and foreign States, Citizens or Subjects.

* This section is abridged by Article XI of the amendments.

ARTICLE III—*Continued.*

Original and appellate jurisdiction of Supreme Court.—2. In all cases affecting Ambassadors, other public Ministers and Consuls, and those in which a State shall be Party, the Supreme Court shall have original Jurisdiction. In all the other Cases before mentioned, the Supreme Court shall have appellate Jurisdiction, both as to Law and Fact, with such Exceptions, and under such Regulations as the Congress shall make.

Trial of all crimes, except impeachment, to be by jury.—3. The trial of all Crimes, except in Cases of Impeachment, shall be by Jury; and such Trial shall be held in the State where the said Crimes shall have been committed; but when not committed within any State, the trial shall be at such Place or Places as the Congress may by Law have directed.

Treason defined; conviction of.—1. Treason against the United States, shall consist only in levying War against them, or, in adhering to their Enemies, giving them Aid and Comfort. No Person shall be convicted of Treason unless on the Testimony of two Witnesses to the same overt Act, or on Confession in open Court.

Congress to declare punishment for treason; proviso.—2. The Congress shall have power to declare the Punishment of Treason, but no Attainder of Treason shall work Corruption of Blood, or Forfeiture except during the Life of the Person attained.

ARTICLE IV.

SECTION 1.

Each State to give full faith and credit to the public acts and records of other States.—Full Faith and Credit shall be given in each State to the public Acts, Records, and judicial Proceedings of every other State. And the Congress may by general Laws prescribe the Manner in which such Acts, Records and Proceedings shall be proved, and the Effect thereof.

SECTION 2.

Privileges of citizens.—1. Citizens of each State shall be entitled to all Privileges and Immunities of Citizens in the several States.

Extradition between the several States.—2. A Person charged in any State with Treason, Felony, or other Crime, who shall flee from Justice, and be found in another State, shall on demand of the

ARTICLE IV—*Continued.*

executive Authority of the State from which he fled, be delivered up, to be removed to the State having Jurisdiction of the Crime.

***Persons held to labor or services in one State, fleeing to another, to be returned.**—3. No Person held to Serve or Labour in one State, under the Laws thereof, escaping into another, shall, in Consequence of any Law or Regulation therein, be discharged from such Service or Labour, but shall be delivered up on Claim of the Party to whom such Service or Labour may be due.

SECTION 3.

New States.—1. New States may be admitted by the Congress into this Union; but no new State shall be formed or erected within the Jurisdiction of any other State; nor any State be formed by Junction of two or more States, or parts of States, without the Consent of the Legislatures of the States concerned as well as of the Congress.

Regulations concerning territory.—2. The Congress shall have Power to dispose of and make all needful Rules and Regulations respecting the Territory or other Property belonging to the United States; and nothing in this Constitution shall be so construed as to Prejudice any Claims of the United States, or of any particular State.

SECTION 4.

Republican form of government and protection guaranteed the several States.—1. The United States shall guarantee to every State in this Union a Republican Form of Government, and shall protect each of them against Invasion; and on Application of the Legislature, or of the Executive (when the Legislature cannot be convened) against domestic violence.

ARTICLE V.

Ways in which the Constitution can be amended.—The Congress, whenever two-thirds of both Houses shall deem it necessary, shall propose Amendments to this Constitution, or, on the Application of the Legislatures of two-thirds of the several States, shall call a Convention for proposing Amendments, which, in either Case, shall be valid to all Intents and Purposes, as part of this Constitution, when ratified by the Legislature of three-fourths of the several States, or by Conventions in three-fourths thereof, as the one or the other Mode of Ratification may be proposed by the Congress; Provided that no Amendment which may be made prior to the year One thousand eight hun-

* See thirteenth amendment.

dred and eight shall in any Manner affect the first and fourth Clauses in the Ninth Section of the first Article; and that no State, without its Consent, shall be deprived of its equal Suffrage in the Senate.

ARTICLE VI.

Debts contracted under the confederation secured.—1. All Debts contracted and Engagements entered into, before the Adoption of this Constitution, shall be as valid against the United States under this Constitution, as under the Confederation.

Constitution, laws and treaties of the United States to be supreme.—2. This Constitution, and the Laws of the United States which shall be made in Pursuance thereof; and all Treaties made, or which shall be made, under the Authority of the United States, shall be the supreme Law of the Land; and the Judges in every State shall be bound thereby, any Thing in the Constitution or Laws of any State to the Contrary notwithstanding.

Who shall take constitutional oaths; no religious test as to official qualifications.—3. The Senators and Representatives before mentioned, and the Members of the several State Legislatures, and all executive and judicial Officers, both of the United States and of the several States, shall be bound by Oath or Affirmation, to support this Constitution; but no religious Test shall ever be required as a Qualification to any office or public Trust under the United States.

ARTICLE VII.

Constitution to be considered adopted when ratified by nine States.—The Ratification of the Conventions of nine States shall be sufficient for the Establishment of this Constitution between the States so ratifying the Same.

Done in Convention by the Unanimous Consent of the States present the Seventeenth Day of September in the Year of our Lord one thousand seven hundred and Eighty seven and of the Independence of the United States of America the Twelfth. In Witness whereof We have hereunto subscribed our Names.

G°. WASHINGTON

President and Deputy from Virginia

John Langdon	NEW HAMPSHIRE.	Nicholas Gilman
Nathaniel Gorham	MASSACHUSETTS.	Rufus King
Wm Saml Johnson	CONNECTICUT.	Roger Sherman
Alexander Hamilton	NEW YORK.	

Wil: Livingston David Brearley	NEW JERSEY.	Wm Patterson Jona: Dayton
B. Franklin Robt. Morris Thos. Fitzsimons James Wilson	PENNSYLVANIA.	Thomas Mifflin Geo. Clymer Jared Ingersoll Gouv Morris
Geo: Reed John Dickinson Jaco: Broom	DELAWARE.	Gunning Bedford Jun Richard Bassett
James McHenry Danl Carroll	MARYLAND.	Dan: of St. Thos Jenifer
John Blair—	VIRGINIA.	James Madison Jr.
Wm Blount Hu Williamson	NORTH CAROLINA.	Richd Dobbs Spaight
J. Rutledge Charles Pinckney	SOUTH CAROLINA.	Charles Cotesworth Pinckney Pierce Butler
William Few	GEORGIA.	Abr Baldwin
Attest: WILLIAM JACKSON, <i>Secretary</i> .		

AMENDMENTS TO THE CONSTITUTION OF THE UNITED STATES

The following amendments from articles I to X inclusive were proposed at the first session of the first Congress of the United States, which was begun and held at the city of New York on the 4th day of March, 1789, and were adopted by the requisite number of states, as follows: New Jersey, Nov. 20, 1789; Maryland, Dec. 19, 1789; North Carolina, Dec. 22, 1789; South Carolina, Jan. 19, 1790; New Hampshire, Jan. 25, 1790; Delaware, Jan. 28, 1790; Pennsylvania, March 10, 1790; New York, March 27, 1790; Rhode Island, June 15, 1790; Vermont, Nov. 3, 1791, and Virginia, Dec. 15, 1791.

The following preamble and resolution preceded the original proposition of the amendments, and as they have been supposed by a high equity judge to have an important bearing on the construction of those amendments, they are here inserted. They will be found in the journals of the first session of the first congress.

CONGRESS OF THE UNITED STATES

*Begun and held at the city of New York, on Wednesday, the
4th day of March, 1789.*

The conventions of a number of the states having, at the time of their adopting the Constitution, expressed a desire, in order to pre-

vent misconstruction or abuse of its powers, that further declaratory and restrictive clauses should be added, and as extending the ground of public confidence in the government will best insure the beneficent ends of its institution:

Resolved, By the Senate and House of Representatives of the United States of America, in congress assembled, two-thirds of both houses concurring, that the following articles be proposed to the legislature of the several states, as amendments to the constitution of the United States; all or any of which articles, when ratified by three-fourths of the said legislatures, to be valid to all intents and purposes, as part of the said constitution, namely:

ARTICLE I.

Freedom of religion, of speech, of the press, and right of petition.—Congress shall make no law respecting an establishment of religion, or prohibiting the free exercise thereof; or abridging the freedom of speech, or of the press; or the right of the people peaceably to assemble, and to petition the Government for a redress of grievances.

ARTICLE II.

Right of people to bear arms not to be infringed.—A well regulated Militia, being necessary to the security of a free State, the right of the people to keep and bear Arms, shall not be infringed.

ARTICLE III.

Quartering of troops.—No Soldier shall, in time of peace be quartered in any house, without the consent of the Owner, nor in time of war, but in a manner to be prescribed by law.

ARTICLE IV.

Persons and houses to be secure from unreasonable searches and seizures.—The right of the people to be secure in their persons, houses, papers, and effects against unreasonable searches and seizures, shall not be violated, and no Warrants shall issue, but upon probable cause, supported by Oath or affirmation, and particularly describing the place to be searched, and the persons or things to be seized.

ARTICLE V.

Trials for crimes; just compensation for private property taken for public use.—No person shall be held to answer for a capital, or otherwise infamous crime, unless on a presentment or indictment of a

ARTICLE V —Continued.

Grand Jury, except in cases arising in the land or naval forces, or in the Militia, when in actual service in time of War or public danger; nor shall any person be subject for the same offence to be twice put in jeopardy of life or limb; nor shall be compelled in any criminal case to be a witness against himself, nor be deprived of life, liberty, or property, without due process of law; nor shall private property be taken for public use, without just compensation.

ARTICLE VI.

Civil rights in trials for crime enumerated.—In all criminal prosecutions, the accused shall enjoy the right to a speedy and public trial, by an impartial jury of the State and district wherein the crime shall have been committed, which district shall have been previously ascertained by law, and to be informed of the nature and cause of the accusation; to be confronted with the witnesses against him; to have compulsory process for obtaining witnesses in his favor, and to have the Assistance of Counsel for his defence.

ARTICLE VII.

Civil rights in civil suits.—In suits at common law, where the value in controversy shall exceed twenty dollars, the right of trial by jury shall be preserved, and no fact tried in a jury, shall be otherwise re-examined in any Court of the United States, than according to the rules of the common law.

ARTICLE VIII.

Excessive bail, fines and punishments prohibited.—Excessive bail shall not be required, nor excessive fines imposed, nor cruel and unusual punishments inflicted.

ARTICLE IX.

Reserved rights of people.—The enumeration in the Constitution, of certain rights, shall not be construed to deny or disparage others retained by the people.

ARTICLE X.

Powers not delegated, reserved to States and people respectively.—The powers not delegated to the United States by the Constitution, nor prohibited by it to the States, are reserved to the States respectively, or to the people.

[The eleventh amendment, which follows, was proposed to the legislatures of the several states by the third Congress on March 5, 1794, and was declared in force January 8, 1798.]



Philip A. Robertson
District No. 1



Royal H. Edgerly
District No. 2



New Hampshire EXECUTIVE COUNCIL



Emile Simard
District No. 3



Fred Fletcher
District No. 4



James H. Hayes
District No. 5

ARTICLE XI.

Judicial power of United States not to extend to suits against a State.—The Judicial power of the United States shall not be construed to extend to any suit in law or equity, commenced or prosecuted against one of the United States by Citizens of another State, or by Citizens or Subjects of any Foreign State.

[The twelfth amendment, which follows, was proposed to the legislatures of the several states by the eighth Congress on December 12, 1803, and was declared in force September 25, 1804.]

ARTICLE XII.

***Present mode of electing President and Vice-President by electors.**—The Electors shall meet in their respective states and vote by ballot for President and Vice-President, one of whom, at least, shall not be an inhabitant of the same state with themselves; they shall name in their ballots the person voted for as President, and in distinct ballots the person voted for as Vice-President, and they shall make distinct lists of all persons voted for as President, and of all persons voted for as Vice-President, and of the number of votes for each, which lists they shall sign and certify, and transmit sealed to the seat of the government of the United States, directed to the President of the Senate;—The President of the Senate shall, in the presence of the Senate and House of Representatives, open all the certificates and the votes shall then be counted;—The person having the greatest number of votes for President, shall be the President, if such number be a majority of the whole number of electors appointed; and if no person have such majority, then from the persons having the highest numbers not exceeding three on the list of those voted for as President, the House of Representatives shall choose immediately, by ballot, the President. But in choosing the President, the votes shall be taken by states, the representation from each State having one vote; a quorum for this purpose shall consist of a member or members from two-thirds of the states, and a majority of all the states shall be necessary to a choice. And if the House of Representatives shall not choose a President whenever the right of choice shall devolve upon them, before the fourth day of March next following, then the Vice-President shall act as President, as in the case of the death or other constitutional disability of the President. The person having the greatest number of

* Amended by Article XX, sections 3 and 4, of the amendments to the Constitution.

ARTICLE XII—*Continued.*

votes as Vice-President, shall be the Vice-President, if such number be a majority of the whole number of electors appointed, and if no person have a majority, then from the two highest numbers on the list, the Senate shall choose the Vice-President; a quorum for the purpose shall consist of two-thirds of the whole number of Senators and a majority of the whole number shall be necessary to a choice. But no person constitutionally ineligible to the office of President shall be eligible to that of Vice-President of the United States.

[The thirteenth amendment, which follows, was proposed to the legislatures of the several states by the thirty-eighth Congress on February 1, 1865, and was declared in force December 18, 1865.]

ARTICLE XIII.

SECTION 1.

Slavery prohibited.—Neither slavery nor involuntary servitude, except as a punishment for crime whereof the party shall have been duly convicted, shall exist within the United States, or any place subject to their jurisdiction.

SECTION 2.

Congress given power to enforce this article.—Congress shall have power to enforce this article by appropriate legislation.

[The fourteenth amendment, which follows, was proposed to the legislatures of the several states by the thirty-ninth Congress on June 16, 1866, and was declared in force July 28, 1868.]

ARTICLE XIV.

SECTION 1.

Citizenship defined; privileges of citizens.—All persons born or naturalized in the United States, and subject to the jurisdiction thereof, are citizens of the United States and of the State wherein they reside. No State shall make or enforce any law which shall abridge the privileges or immunities of citizens of the United States; nor shall any State deprive any person of life, liberty, or property, without due process of law; nor deny to any person within its jurisdiction the equal protection of the laws.

SECTION 2.

Apportionment of Representatives.—Representatives shall be apportioned among the several States according to their respective numbers, counting the whole number of persons in each State, excluding Indians not taxed. But when the right to vote at any election for the

ARTICLE XIV—*Continued.*

choice of electors for President and Vice-President of the United States, Representatives in Congress, the Executive and Judicial officers of a State, or the members of the Legislature thereof, is denied to any of the male inhabitants of such State, being twenty-one years of age, and citizens of the United States, or in any way abridged, except for participation in rebellion, or other crime, the basis of representation therein shall be reduced in the proportion which the number of such male citizens shall bear to the whole number of male citizens twenty-one years of age in such State.

SECTION 3.

Disqualification for office; removal of disability.—No person shall be a Senator or Representative in Congress, or elector of President and Vice-President, or hold any office, civil or military, under the United States, or under any State, who, having previously taken an oath, as a member of Congress, or as an officer of the United States, or as a member of any State legislature, or as an executive or judicial officer of any State, to support the Constitution of the United States, shall have engaged in insurrection or rebellion against the same, or given aid or comfort to the enemies thereof. But Congress may by a vote of two-thirds of each House, remove such disability.

SECTION 4.

Public debt not to be questioned; payment of debts and claims incurred in aid of rebellion forbidden.—The validity of the public debt of the United States, authorized by law, including debts incurred for payment of pensions and bounties for services in suppressing insurrection or rebellion, shall not be questioned. But neither the United States nor any State shall assume or pay any debt or obligation incurred in aid of insurrection or rebellion against the United States, or any claim for the loss or emancipation of any slave; but all such debts, obligations and claims shall be held illegal and void.

SECTION 5.

Congress given power to enforce this article.—The Congress shall have power to enforce, by appropriate legislation, the provisions of this article.

[The fifteenth amendment, which follows, was proposed to the legislatures of the several states by the fortieth Congress on February 27, 1869, and was declared in force March 30, 1870.]

ARTICLE XV.

SECTION 1.

Right of certain citizens to vote established.—The right of citizens of the United States to vote shall not be denied or abridged by the United States or by any State, on account of race, color, or previous condition of servitude.

SECTION 2.

Congress given power to enforce this article.—The Congress shall have power to enforce this article by appropriate legislation.

[The sixteenth amendment, which follows, was proposed to the legislature of the several states by the sixty-first Congress on July 12, 1909, and was declared in force February 25, 1913.]

ARTICLE XVI.

Taxes on incomes; Congress given power to lay and collect.—The Congress shall have power to lay and collect taxes on incomes, from whatever source derived, without apportionment among the several States, and without regard to any census or enumeration.

[The seventeenth amendment, which follows, was proposed to the legislatures of the several states by the sixty-second Congress on May 16, 1912, and was declared in force May 31, 1913.]

ARTICLE XVII.

Election of United States Senators; filling of vacancies; qualification of electors.—1. The Senate of the United States will be composed of two Senators from each State, elected by the people thereof, for six years; and each Senator shall have one vote. The electors in each State shall have the qualifications requisite for electors of the most numerous branch of the State legislatures.

2. When vacancies happen in the representation of any State in the Senate, the executive authority of such State shall issue writs of election to fill such vacancies: Provided, that the legislature of any State may empower the executive thereof to make temporary appointment until the people fill the vacancies by election as the legislature may direct.

3. This amendment shall not be so construed as to affect the election or term of any Senator chosen before it becomes valid as part of the Constitution.

[The eighteenth amendment, which follows, was proposed to the legislatures of the several states by the sixty-fifth Congress, and was declared on January 29, 1919, as going into full force and effect on January 16, 1920.]

*ARTICLE XVIII.

Manufacture, sale or transportation of intoxicating liquors, for beverage purposes, prohibited.—1. After one year from the ratification of this article the manufacture, sale, or transportation of intoxicating liquors within, the importation thereof into, or the exportation thereof from the United States and all territory subject to the jurisdiction thereof for beverage purposes is hereby prohibited.

Congress and the several States given concurrent power to pass appropriate legislation to enforce this article.—2. The Congress and the several States shall have concurrent power to enforce this article by appropriate legislation.

Provisions of article to become operative, when adopted by three-fourths of the State.—3. This article shall be inoperative unless it shall have been ratified as an amendment to the Constitution by the legislatures of the several States, as provided in the Constitution within seven years from the date of the submission hereof to the States by the Congress.

[The nineteenth amendment, which follows, was proposed to the legislatures of the several states by the sixty-sixth Congress on May 19, 1919, and declared in force August 26, 1920.]

ARTICLE XIX.

The right of citizens to vote shall not be denied because of sex.—The right of citizens of the United States to vote shall not be denied or abridged by the United States or by any State on account of sex.

Congress shall have power to enforce this article by appropriate legislation.

[The twentieth amendment, which follows, was proposed to the legislatures of the states by the seventy-second Congress, Senate Joint Res. 14, passed by the House of Representatives on March 1, 1932; the Senate March 2, 1932; signed by the Speaker of the House March 2, 1932, by the Vice-President of the U. S. and the President of the Senate March 3, 1932. Ratification by the thirty-sixth state occurred January 23, 1933. Sections 1 and 2 of the amendment became effective October 15, 1933.]

ARTICLE XX.

SECTION 1.

Terms of President, Vice-President, Senators and Representatives.—The terms of the President and Vice-President shall end at noon on the 20th day of January, and the terms of Senators and Representatives at noon on the 3d day of January, of the years in which such terms

* Repealed by Article XXI, effective December 5, 1933.

ARTICLE XX—*Continued.*

would have ended if this article had not been ratified; and the terms of their successors shall then begin.

SECTION 2.

Time of assembling Congress.—The Congress shall assemble at least once in every year, and such meeting shall begin at noon on the 3d day of January, unless they shall by law appoint a different day.

SECTION 3.

Filling vacancy in office of President.—If, at the time fixed for the beginning of the term of the President, the President elect shall have died, the Vice-President elect shall become President. If a President shall not have been chosen before the time fixed for the beginning of his term, or if the President elect shall have failed to qualify, then the Vice-President elect shall act as President until a President shall have qualified; and the Congress may by law provide for the case wherein neither a President elect nor a Vice-President elect shall have qualified, declaring who shall then act as President, or the manner in which one who is to act shall be selected, and such person shall act accordingly until a President or Vice-President shall have qualified.

SECTION 4.

Power of Congress in Presidential succession.—The Congress may by law provide for the case of the death of any of the persons from whom the House of Representatives may choose a President whenever the right of choice shall have devolved upon them, and for the case of the death of any of the persons from whom the Senate may choose a Vice-President whenever the right of choice shall have devolved upon them.

SECTION 5.

Time of taking effect.—Sections 1 and 2 shall take effect on the 15th day of October following the ratification of this article.

SECTION 6.

Ratification.—This article shall be inoperative unless it shall have been ratified as an amendment to the Constitution by the legislatures of three-fourths of the several States within seven years from the date of its submission.

[The twenty-first amendment, which follows, was proposed by the seventy-second Congress, second session beginning December 5, 1932. Senate Joint Resolution 211, passed February 20, 1933, provided for ratification by conventions in three-fourths of the States. The amendment became effective with ratification by Utah, the thirty-sixth state, on December 5, 1933.]

ARTICLE XXI.

SECTION 1.

Repeal of Prohibition Amendment.—The eighteenth article of amendment to the Constitution of the United States is hereby repealed.

SECTION 2.

Transportation of intoxicating Liquors.—The transportation or importation into any State, Territory, or possession of the United States for delivery or use therein of intoxicating liquors, in violation of the laws thereof, is hereby prohibited.

SECTION 3.

Ratification.—This article shall be inoperative unless it shall have been ratified as an amendment to the Constitution by conventions in the several States, as provided in the Constitution, within seven years from the date of the submission hereof to the States by the Congress.

[The twenty-second amendment, which follows, was proposed by the eightieth Congress, first session beginning January 3, 1947. Joint Resolution provided for ratification by the legislatures of three-fourths of the several states. The amendment became effective with ratification by Minnesota, the thirty-sixth state, on February 27, 1951.]

ARTICLE XXII.

SECTION 1.

Term of the office of President.—No person shall be elected to the office of the President more than twice, and no person who has held the office of President, or acted as President, for more than two years of a term to which some other person was elected President shall be elected to the office of the President more than once. But this Article shall not apply to any person holding the office of President when this Article was proposed by the Congress, and shall not prevent any person who may be holding the office of President, or acting as President, during the term within which this Article becomes operative from holding the office of President or acting as President during the remainder of such term.

SECTION 2.

Ratification.—This article shall be inoperative unless it shall have been ratified as an amendment to the Constitution by the legislatures of three-fourths of the several States within seven years from the date of its submission to the States by the Congress.

[The twenty-third amendment which follows, was proposed by the eighty-sixth Congress, second session beginning January 6, 1960. Joint Resolution proposing an amendment to the Constitution of the United States granting representation in the electoral college to the District of Columbia, and provided for ratification by the legislature of three-fourths of the several states within seven years from the date of its submission by the Congress. The amendment became effective with ratification by Kansas, on April 3, 1961.]

ARTICLE XXIII.

SECTION 1.

Granting representation in the electoral college to the District of Columbia.—The District constituting the seat of Government of the United States shall appoint in such manner as the Congress may direct:

“A number of electors of President and Vice President equal to the whole number of Senators and Representatives in Congress to which the District would be entitled if it were a State, but in no event more than the least populous State; they shall be in addition to those appointed by the States, but they shall be considered, for the purposes of the election of President and Vice President, to be electors appointed by a State; and they shall meet in the District and perform such duties as provided by the twelfth article of amendment.

SECTION 2.

Congress given power to enforce this Article.—The Congress shall have power to enforce this article by appropriate legislation.

[The twenty-fourth amendment which follows, was proposed by the eighty-seventh Congress, second session beginning January 10, 1962. Joint Resolution proposing an amendment to the Constitution of the United States relating to the qualifications of electors, and provided for ratification by the legislature of three-fourths of the several states within seven years from the date of its submission by the Congress. The amendment became effective with ratification by South Dakota, on January 23, 1964.]

ARTICLE XXIV.

SECTION 1.

Relating to the qualifications of electors.—The rights of citizens of the United States to vote in any primary or other election for President or Vice President, for electors for President or Vice President, or for Senator or Representative in Congress, shall not be denied or abridged by the United States or any State by reason of failure to pay any poll tax or other tax.

SECTION 2.

Congress given power to enforce this Article.—The Congress shall have power to enforce this article by appropriate legislation.

INDEX TO THE CONSTITUTION OF THE UNITED STATES

	Art.	Sec.	Page
ABSENCE—of members of congress	1	5	18
vice-president	1	3	17
ACCEPTANCE—of office, gifts, etc., from foreign governments ..	1	9	22
ACCOUNTS—of receipts and expenditures of public money	1	9	22
ACCUSATION—to be made known to the accused	6th amend.		33
ACTIONS—cause of, re-examination of	7th amend.		34
ACTS OF STATES—full faith to be given to	4	1	28
proving of, congress to prescribe manner of	4	1	28
ADJOURNMENT OF CONGRESS—power of, by each house dur-			
ing session, restrictions on	1	5	18
president's approval not necessary to	1	7	19
quorum, for want of, by each house from day to day ..	1	5	18
time of, disagreement as to	2	3	26
ADMIRALTY JURISDICTION—in the federal courts	3	2	27
ADMISSION—of new states	4	3	29
ADVICE AND CONSENT OF SENATE—when required	2	2	26
AGE QUALIFICATION—president, for office of	2	1	24
representative, for office	1	2	15
senator, for office of	1	3	17
vice-president, for office of	12th amend.		35
AGREEMENT—between states and with foreign powers	1	10	23
ALIENS—ineligible to office of president	2	1	24
ineligible to office of vice-president	12th amend.		36
naturalization of	1	8	20
ALLIANCE—by states, prohibited	1	10	22
AMBASSADORS—appointment of, by president	2	2	26
cases affecting, judicial power extended to	3	2	27
reception of, by president	2	3	26
AMENDMENTS—Constitution, amendments to	5	1	29
list of	11-21		34-42
revenue bills, amendments to, by senate	1	7	19
APPELLATE JURISDICTION—of supreme court	3	2	27
APPOINTMENTS—ambassadors	2	2	26
members of congress, to civil offices	1	6	18
militia officers	1	8	21
office-holders as electors	2	1	23
power of president as to	2	2	26
presidential electors	2	1	23
presidential electors	12th amend.		35
senate, advice and consent of, to	2	2	26
senate, to vacancies in	17th amend.		38

	Art.	Sec.	Page
APPORTIONMENT—of representatives	1	2	15
APPROPRIATIONS—army, limited to two years	1	8	21
necessary to expending money	1	9	22
APPROVAL—by president of acts of congress	1	7	19
ARMIES—appropriation for, limited	1	8	21
commander-in-chief of, president to be	2	2	25
raising and maintenance of, congress to have power as to rules and regulations for, congress to make	1	8	21
ARMS—rights of the people to bear	2d amend.		33
ARREST—exemption from, privilege of	1	6	18
ARSENALS—power of congress over	1	8	21
ARTS—power of congress to promote	1	8	20
ASSEMBLING—of congress	1	4	17
people	20th amend.	2	40
people	1st amend.		32
ATTAINDER—bills of, not to be passed	1	9	22
bills of, not to be passed by states	1	10	22
for treason, effect of	3	3	28
ATTENDANCE—of members of congress, compelled	1	5	18
AUTHENTICATION—of records, acts and proceedings	4	1	28
AUTHORS—rights of, congress to secure	1	8	20
BAIL—excessive, prohibited	8th amend.		34
BANKRUPTCY—power to establish laws for	1	8	20
BILLS—not returned by president, when become laws	1	7	19
passage of, over president's veto	1	7	19
presentation of, to president	1	7	19
revenue, to originate in house of representatives	1	7	19
signing or disapproval of, by president	1	7	19
BILLS OF ATTAINDER—passage of, prohibited	1	9	22
passage of, by states, prohibited	1	10	23
BILLS OF CREDIT—states not to emit	1	10	22
BORROW MONEY—congress may	1	8	20
BOUNTIES—debt for, not to be questioned	14th amend.	4	37
BREACH OF PEACE—members of congress may be arrested for	1	6	18
BRIBERY—impeachment for, removal from office on	2	4	26
BUILDINGS—for national purposes, authority over	1	8	21
CAPITAL CRIME—answerable only on indictment, except	5th amend.		33
CAPITATION TAX—amendments not to affect	5	1	29
how laid	1	9	22
CAPTURES—rules for, congress to make	1	8	21
CAUSES—re-examination of	7th amend.		33
trial by jury of, in suits at common law	7th amend.		34
CEDED PROPERTY—authority of congress over	1	8	21
CENSUS—capitation tax, governed by	1	9	22
when to be taken	1	2	15
CHIEF JUSTICE—to preside on impeachment of president	1	3	17

	Art.	Sec.	Page
CITIZENS—Controversies among, judicial power extended to	3	2	27
life, liberty or property, not to be deprived of, without due			
process of law	14th amend.		36
president must be	2	1	24
privileges and immunities, preserved to	4	2	28
privileges and immunities of, not to be abridged	14th amend.	1	36
representative must be	1	2	15
right to vote not to be denied or abridged	15th amend.	1	38
rights of, congress to enforce provisions as to	15th amend.	2	38
senator must be	1	3	17
vice-president must be	12th amend.	1	35
who regarded as	14th amend.	1	36
CIVIL ACTIONS—trial by jury in		7th amend.	34
CIVIL OFFICERS—of U. S., removal of, by impeachment	2	4	26
CLEARANCE—of vessels in interstate commerce, not required	1	9	22
COIN—counterfeiting of, power of congress over	1	8	20
gold and silver, only lawful tender	1	10	23
COINING MONEY—power of congress as to	1	8	20
state prohibited from	1	10	22
COMMANDER-IN-CHIEF—of army and navy	2	2	25
COMMERCE—congress to regulate	1	8	20
duty on tonnage, states not to lay without consent	1	10	23
imposts or duties, states not to lay without consent	1	10	23
interstate, vessels in, not required to clear	1	9	22
regulations of, not to give preference to ports of states	1	9	22
COMMISSIONS—to fill vacancies, president may grant	2	2	26
COMMON DEFENSE—congress to provide for	1	8	20
COMPENSATION—judges of	3	1	27
president, of	2	1	25
private property, not to be taken without	5th amend.		33
senators and representatives, of	1	6	18
COMPULSORY PROCESS—accused to have, in criminal			
proceedings		6th amend.	33
CONFEDERATION—debts of original, valid against U. S.	6	1	30
state not to enter into	1	10	22
CONGRESS—adjournment of, disagreement as to time of	2	3	26
president's approval not necessary to	1	7	19
quorum, for want of, by either house	1	5	18
restriction on powers of, by either house	1	5	18
armies, to raise and support	1	8	21
arts, to promote progress of useful	1	8	20
bail, excessive, not to require		8th amend.	34
bankrupt laws, to establish	1	8	20
bill of attainder, not to pass	1	9	22
bills, passage, manner of	1	7	19
passage of, over president's veto	1	7	19
revenue, where to originate	1	7	19
captures on land and water, to make rules concerning	1	8	21

CONGRESS—Continued	Art.	Sec.	Page
ceded district, to exercise jurisdiction over	1	8	21
citizens, privileges and immunities of, not to abridge ..	4	2	28
citizens, right of, to vote, not to impair	15th amend.	1	38
rights of, to protect and enforce	15th amend.	2	38
commerce, to regulate	1	8	20
constitution, to propose amendments to	5	1	29
counterfeiting, to provide punishment for	1	8	20
courts, inferior, to constitute	1	8	20
inferior to supreme court, to establish	3	1	27
crime, rights of parties accused of, not to abridge	6th amend.		33
debts of United States, to pay	1	8	20
electors, presidential, may determine time of choosing ..	2	1	23
enumeration, to direct taking of	1	2	15
exports from a state, to lay no tax or duty on	1	9	22
felonies, to define and punish	1	8	20
forces, land and naval, to make rules for government of ..	1	8	21
freedom of speech or press, laws abridging, not to make ..	1st amend.		32
gifts, etc., from other nations, consent of, to receive ..	1	9	22
<i>habeas corpus</i> , suspension of writ of, powers of, as to,			
restricted	1	9	22
imposts, consent of, for States to lay	1	10	23
income tax, power to lay and collect	16th amend.		38
journals, each house to keep, etc	1	5	18
judges, compensation or term of office of, not to limit ..	3	1	27
laws, <i>ex post facto</i> , not to pass	1	9	22
necessary, to carry powers into execution, to make ..	1	8	21
legislative powers vested in	1	1	15
letters of marque and reprisal, to grant	1	8	21
meeting of	1	4	17
	20th amend.	2	40
members of, absence of	1	5	18
arrest, privileged from	1	6	18
compensation of	1	6	18
disorderly behavior of	1	5	18
election of	1	4	17
expulsion of	1	5	18
ineligibility of, to hold other offices	1	6	18
qualifications of, each house to judge	1	5	18
members of, U. S. officials ineligible for	1	6	19
militia, calling forth, to provide for	1	8	21
organizing, arming, etc., to provide for	1	8	21
money, to borrow, on credit of United States	1	8	20
to coin and regulate value of	1	8	20
naturalization laws, to establish	1	8	20
navy, to provide and maintain	1	8	21
new states, may admit	4	3	29
nobility, title of, not to grant	1	9	22
offenses against law of nations, to punish	1	8	20

CONGRESS— <i>Continued</i>	Art.	Sec.	Page
office, disability for, may remove	14th amend.	3	37
people, personal rights of, not to infringe	5th amend.		33
right of, as to security of persons, not to infringe	4th amend.		33
to bear arms, not to be infringed	2d amend.		33
persons, migration or importation of, powers of, as to ..	1	9	21
petition, laws abridging right of, not to make	1st amend.		32
piracies, to define and punish	1	8	20
ports, to give no preference to, of one state over another	1	9	22
post-offices and roads, to establish	1	8	20
records, etc., to provide manner of proving	4	1	28
religion, laws as to establishment of, not to make	1st amend.		32
rules of proceedings, each house may determine	1	5	18
science, to promote progress of	1	8	20
senate and house of representatives, to constitute	1	1	15
soldiers, not to quarter, except, etc.	3d amend.		33
state imposts and duties, to revise and control	1	10	23
inspection laws, to revise and control	1	10	23
states, admission of new, into union, by	4	3	29
agreements or compacts between, not to be made,			
without consent of	1	10	23
formation of, by junction of, etc., consent of, for ...	4	3	29
taxes and imposts, to lay and collect	1	8	20
taxes, capitation or direct, not to lay, unless, etc.	1	9	22
territories, to govern	4	3	29
territory purchased for forts, etc., jurisdiction over ...	1	8	21
tonnage, duty on, consent of, for states to lay	1	10	23
treason, may declare punishment for	3	3	28
trial by jury, to preserve right of	7th amend.		34
vessels, to give no preference to, of one state over another	1	9	22
war, consent of, for states to engage in	1	10	23
to declare	1	8	21
CONSTITUTION—amendments to, how proposed, etc.	5	1	29
laws to carry out, congress to make	1	8	21
oath to support	2	1	25
object of	Preamble		15
powers not delegated by, etc., reserved	10th amend.		34
supreme law of the land, to be	6	2	30
CONSULS—appointment of, by president	2	2	26
cases affecting, judicial power extended to	3	2	27
CONTRACTS—laws impairing obligations of, states not to pass	1	10	23
CONVENTION—for proposing amendments, how called	5	1	29
CONVICTION—for treason	3	3	28
on impeachment	1	3	17
COPYRIGHTS—congress may provide for	1	8	20
COUNSEL—party accused to have the right of	6th amend.		34
COUNTERFEITING—congress to provide punishment for	1	8	20
COURTS—inferior, congress may establish	3	1	27
judges of, term and compensation of	3	1	27

	Art.	Sec.	Page
judicial power, vested in	3	1	27
trial by jury in	7th amend.		34
CREDIT—given to public acts and records	4	1	28
bills of, states not to emit	1	10	22
CRIMES—parties accused of, rights of	5th amend.		33
removal from office for, by impeachment	2	4	26
trial for, except in impeachments, to be by jury	3	2	27
mode of, regulated	6th amend.		33
place of	3	2	27
CRUEL OR UNUSUAL PUNISHMENTS—prohibited	8th amend.		34
DEBT OF UNITED STATES—payment of, by congress	1	8	20
validity of, not to be questioned	14th amend.	4	37
DEBTS—incurred in aid of insurrection, repudiated	14th amend.	4	37
incurred in aid of insurrection, illegal and void	14th amend.	4	37
under prior confederation, assumed	6	1	30
DEFENSE—common, constitution adopted to insure	Preamble		15
congress to provide for	1	8	20
right of accused to, in criminal proceedings	6th amend.		34
DEPARTMENTS—inferior officers in, appointments of	2	2	26
opinions from, president may require	2	2	25
power of congress over	1	8	21
DIRECT ELECTION OF SENATORS	17th amend.		38
DIRECT TAXES—apportionment of	1	2	15
when and how laid	1	9	22
DISABILITY—president, provisions in case of, as to	2	1	25
rebellion, by engagement in	14th amend.	3	37
removal of, by congress	14th amend.	3	37
DISCOVERIES—rights to inventors for, congress to secure	1	8	20
DISORDERLY BEHAVIOR—in congress, each house may punish for	1	5	18
DISQUALIFICATIONS—elector of president, for office of	2	1	23
impeachment on, judgment in case of	1	3	17
rebellion, by engaging in	14th amend.	3	37
senators and representatives, for other office	1	6	18
U. S. officials for members of either house	1	6	19
DISTRICT—for seat of government, exclusive legislation over in which crimes are to be tried	1	8	21
	6th amend.		33
DISTRICT OF COLUMBIA—granting representation in the electoral college	23rd amend.		40
DOCKYARDS—power of congress over	1	8	21
DOMESTIC VIOLENCE—protection of states against	4	4	29
DUTIES—congress may impose	1	8	20
exports from states, not to be laid on	1	9	22
laid by states, net produce of, to be for use of U. S.	1	10	23
states not to lay, on imports or exports, without consent ..	1	10	23
tonnage, states not to lay on, without consent	1	10	23
uniform, to be	1	8	20
vessels, clearing in one state, not to pay, in another	1	9	22

	Art.	Sec.	Page
ELECTION—of members of congress, each house judge of	1	5	18
president and vice-president	2	1	23
how conducted	12th amend.		35
representatives	1	2	15
representatives	1	4	17
senators	1	3	16
direct election of	17th amend.		38
senators	1	4	17
ELECTIVE FRANCHISE—right of citizen to vote, not to be denied, etc.	15th amend.	1	38
right of citizen to vote denied by state, effect of, on apportionment	14th amend.	2	36
ELECTORS OF REPRESENTATIVES—qualifications of	1	2	15
ELECTORS, PRESIDENTIAL—appointment of, by states	2	1	23
choosing of, time of, congress may determine	2	1	23
disqualifications for office of	2	1	23
qualifications for office of	14th amend.	3	37
not denied by reason of failure to pay poll tax or other tax	24th amend.	1	40
lists to be made and certified by	12th amend.		35
meeting and proceedings of	12th amend.		35
voting by, time for, congress may determine	2	1	24
to be by ballot	12th amend.		35
ELIGIBILITY—elector, to office of	2	1	23
president, to office of	2	1	24
representative, to office of	1	2	15
senator, to office of	1	3	17
vice president, to office of	12th amend.		36
EMANCIPATION OF SLAVES—claims for loss by, illegal and void	14th amend.	4	36
slavery prohibited	13th amend.	1	36
EMOLUMENTS—official not to accept, without consent.	1	9	22
ENUMERATION OF INHABITANTS—when to be made	1	2	15
representation based upon	1	2	15
EQUAL PROTECTION OF THE LAWS—no state shall deny	14th amend.	1	36
EQUAL SUFFRAGE IN SENATE—secured to state	5	1	30
EQUITY CASES—judicial power extended to	3	2	27
judicial power extended to, limited	11th amend.		34
EXCESSIVE BAIL—not to be required	8th amend.		34
EXCISE—power of congress to lay and collect	1	8	20
uniform, excise to be	1	8	20
EXECUTIVE OFFICERS—oath, to be bound by	6	3	30
opinion of, president may require	2	2	25
president, oath to be taken by	2	1	25
EXECUTIVE POWER—vested in president	2	1	23
EXPENDITURES—of money to be published	1	9	22
EXPORTS—duty on, from states, congress not to lay	1	9	22
duty on, laid by states, to be for use of United States	1	10	23
duty on, states not to impose, without consent	1	10	23

	Art.	Sec.	Page
EX POST FACTO LAWS—congress not to pass	1	9	22
states not to pass	1	10	23
EXPULSION OF MEMBER—by concurrence of two-thirds	1	5	18
FAITH AND CREDIT—to acts, records, etc., of states	4	1	28
FELONIES—arrest for, members of congress not privileged from on high seas, congress power to punish	1	6	18
persons accused of, fleeing from justice, provisions as to	1	8	20
	4	2	28
FINES—excessive, not to be imposed	8th amend.		34
FOREIGN CITIZENS—judicial power, subject to	3	2	27
naturalization of	1	8	20
FOREIGN COIN—value of, congress may regulate	1	8	20
FOREIGN NATIONS—commerce with, congress to regulate	1	8	20
gifts, etc., from, not to be received without consent.	1	9	22
FOREIGN POWERS—compact with, states prohibited entering into	1	10	23
FORFEITURE—attainder of treason not to work, except during life	3	3	28
FORTS—power of congress over	1	8	21
FREEDOM—of speech and press guaranteed	1st amend.		32
FUGITIVES—from justice to be delivered up	4	2	28
from service or labor to be delivered up	4	2	28
GIFTS—acceptance of, from foreign governments	1	9	22
GENERAL WELFARE—congress to provide for	1	8	20
constitution, purpose of, to secure	Preamble		15
GOLD AND SILVER COIN—tender in payment, restriction on states as to	1	10	23
GOOD BEHAVIOR—term of judicial officers	3	1	27
GOVERNMENT—republican form of, guaranteed to states	4	4	29
seat of, legislative power of congress over	1	8	21
GRAND JURY—indictments by	5th amend.		33
presentments of crimes to be tried on, except, etc.	5th amend.		33
GRANT—of letters of marque and reprisal, by congress	1	8	21
of letters of marque and reprisal, by states, prohibited	1	10	22
of titles of nobility, prohibited	1	9	22
of titles of nobility, prohibited	1	10	23
GRIEVANCES—right of petition for redress of	1st amend.		32
GUARANTEE—of republican form of government to state	4	4	29
HABEAS CORPUS—writ of, suspension of	1	9	22
HEADS OF DEPARTMENTS—appointment of officers by	2	2	26
opinions from, president may require	2	2	25
HOUSE OF REPRESENTATIVES:			
adjournment of, from day to day	1	5	18
restriction on power of	1	5	18
bills, reconsideration of, by	1	7	19
bills, revenue, to originate in	1	7	19

	Art.	Sec.	Page
disorderly behavior, may punish members for	1	5	18
elections, returns, etc., of members, to judge of	1	5	18
impeachment, to have sole power of	1	2	16
journal, to keep and publish	1	5	16
members of, chosen every second year	1	2	15
compensation of	1	6	18
disability of certain members of	14th amend.	3	37
disorderly behavior, may be punished for	1	5	18
elections for, manner of holding, etc.	1	4	17
elections, returns, etc., of, to judge of	1	5	18
electors of, qualifications of	1	2	15
members of, expulsion of	1	5	18
ineligibility of, to other offices	1	6	18
qualifications of	1	2	15
United States officials, not eligible for	1	6	19
yeas and nays of, when entered on journal	1	5	18
officers of, to choose	1	2	16
orders, resolutions, etc., of, to be presented to president	1	7	19
president, when and how to choose	12th amend.		35
quorum of	1	5	18
revenue bills, to originate in	1	7	19
rules of proceedings, may determine	1	5	18
speaker of, to choose	1	2	16
vacancies in, writ of election to fill	1	2	16
votes for president and vice-president, to be counted in			
presence of	12th amend.		35
<i>see also</i> Representatives.			
IMMUNITIES —citizens entitled to	4	2	28
laws abridging, to citizens, prohibited	14th amend.	1	36
IMPEACHMENT —cases of, not to be tried by jury	3	2	27
chief justice, when to preside at	1	3	17
house, to have sole power of	1	2	16
judgment on conviction of, extent of	1	3	17
removal from office on	2	4	26
senate, sole power to try	1	3	17
IMPORTATION OF PERSONS — powers of congress as to,			
restricted	1	9	21
tax or duty may be imposed on	1	9	22
IMPORTS —imposts or duties on, laid by states, revision of	1	10	23
IMPOSTS —congress to lay	1	8	20
laid by states, for use of treasury	1	10	23
states not to lay, without consent	1	10	23
uniform, to be	1	8	20
INCOME TAX —power to lay and collect	16th amend.		38
INDIANS —commerce with, congress to regulate	1	8	20
excluded from representation	1	2	15
INDICTMENT —when necessary	5th amend.		33

	Art.	Sec.	Page
INFERIOR COURTS—congress power to establish	1	8	20
judges of, term and compensation of	3	1	27
judicial power vested in	3	1	27
INFERIOR OFFICERS—congress may invest appointment of	2	2	26
INHABITANTS OF UNITED STATES—president and vice-president			
must be	2	1	24
representative must be	1	2	15
senator must be	1	3	17
INSPECTION LAWS—imposed by states, subject to revision ...	1	10	23
INSURRECTIONS—debts contracted in aid of, void	14th amend.	4	37
disabilities from, congress may remove	14th amend.	3	37
participants in, disqualified for office	14th amend.	3	37
suppression of, congress to provide for	1	8	21
INTOXICATING LIQUORS—prohibited	18th amend.		39
repeal of prohibition	21st amend.		41
INVASION— <i>habeas corpus</i> , suspension of, in case of	1	9	22
militia to repel, congress may call out	1	8	21
states to be protected from	4	4	29
INVENTORS—rights to, congress to pass laws to secure	1	8	20
INVOLUNTARY SERVITUDE—abolition of, except for crime			
provision as to, power of congress to enforce	13th amend.	1	36
provision as to, power of congress to enforce	13th amend.	2	36
JEOPARDY OF LIFE AND LIMB—persons not to be			
twice subject to	5th amend.		33
JOURNAL OF PROCEEDINGS—each house to keep, etc.	1	5	18
JUDGES—appointment of	2	2	26
bound by constitution, laws and treaties	6	2	30
compensation of	3	1	27
oath, to be bound by	6	3	30
tenure of office of	3	1	27
JUDGMENT—in impeachment cases, extent of	1	3	17
JUDICIAL OFFICERS—to be bound by oath	6	3	30
JUDICIAL POWER—extended to certain cases, etc.	3	2	27
limited	11th amend.		34
vested in supreme and inferior courts	3	1	27
JUDICIAL PROCEEDINGS—of states, full faith to be given to ..	4	1	28
JURISDICTION—of supreme court, appellate and original	3	2	27
JURY—facts tried by, re-examination of	7th amend.		34
speedy and public trial by, accused to have	6th amend.		33
suits at common law, right of trial by, in	7th amend.		34
trial of crimes to be by, except on impeachments	3	2	27
JUST COMPENSATION—property for public use not to be taken			
without	5th amend.		33
JUSTICE—fugitives from, to be delivered up	4	2	28
purpose of constitution, to establish	Preamble		15
LABOR—fugitives from, to be delivered up	4	2	28
LAME DUCK AMENDMENT	20th amend.		40

	Art.	Sec.	Page
LAND—ceded to or purchased by United States	1	8	21
grants of, by states	3	2	27
LAND AND NAVAL FORCES—congress to govern and regulate ..	1	8	21
LAW AND EQUITY—cases in, judicial power extended to	3	2	27
cases in judicial power limited	11th amend.		34
LAW OF NATIONS—offenses against, punishment for	1	8	20
LAW OF THE LAND—constitution, laws and treaties constitute	6	2	20
judges in states bound by	6	2	30
LAWS—congress, power of, to make	1	8	21
contracts, impairing obligations of, states not to pass ..	1	10	23
equal protection of, persons not to be denied	14th amend.	1	36
<i>ex post facto</i> , congress not to pass	1	9	22
states not to pass	1	10	23
state, subordinate to constitution, etc.	6	2	30
when subject to control of congress	1	10	23
United States, cases arising under, judicial power ex-			
tended to	3	2	27
president to see faithful execution of	2	3	26
LEGAL TENDER—inhibition as to states making	1	10	23
LEGISLATION—exclusive over District of Columbia	1	8	21
exclusive over places purchased for forts, etc.	1	8	21
fifteenth amendment, congress to enforce by	15th amend.	2	38
fourteenth amendment, congress to enforce by	14th amend.	5	37
power of, vested in congress	1	1	15
thirteenth amendment, congress to enforce by	13th amend.	2	36
LEGISLATIVE POWERS OF UNITED STATES—vested in congress	1	1	15
LEGISLATURES OF STATES — amendments to constitution, to			
act on	5	1	29
elections, times, places, etc., of holding, to prescribe ...	1	4	17
electors, appointment of, may direct	2	1	23
lands, cession of, by	1	8	21
members of, to take oath	6	3	30
new states, consent of, for forming	4	3	29
LETTERS OF MARQUE AND REPRISAL—congress may grant	1	8	21
states prohibited from granting	1	10	22
LIBERTY—constitution, purpose of, to secure	Preamble		15
person cannot be deprived of, without, etc.	5th amend.		33
state cannot deprive persons of	14th amend.	1	36
LIFE—persons not to be deprived of, without, etc.	5th amend.		33
persons not to be twice put in jeopardy of	5th amend.		33
restrictions on power of state as to life of persons ..	14th amend.	1	36
LISTS—of electoral votes to be made	12th amend.		35
LOSS OF SLAVE—claim for, illegal and void	14th amend.	4	37
MAGAZINES—exclusive power over	1	8	21
MAJORITY—of each house to constitute a quorum	1	5	18
of electoral votes	12th amend.		35
of senators to choice of vice-president	12th amend.		35

	Art.	Sec.	Page
of state vote to choice of president	12th amend.		35
smaller number than, may adjourn	1	5	18
smaller number than, may compel attendance	1	5	18
MARITIME JURISDICTION—vested in court	3	2	27
MARQUE AND REPRISAL—congress may grant letters of	1	8	21
state prohibited from granting letters of	1	10	22
MEASURES AND WEIGHTS—congress to fix standard of	1	8	20
MEETING OF CONGRESS—at least once a year	1	4	17
MIGRATION—power of congress as to, limited	1	9	21
MILITIA—calling forth of	1	8	21
commander of, president to be	2	2	25
organizing and disciplining	1	8	21
right of States to maintain	2d amend.		33
MINISTERS—appointment of	2	2	26
jurisdiction of courts over	3	2	27
reception of	2	3	26
MISDEMEANORS—trial of officers for	2	4	26
MONEY—appropriations of	1	9	22
power to borrow	1	8	20
power to coin and regulate value of	1	8	20
receipts and expenditures of, to be published	1	9	22
states not to coin gold or silver	1	10	22
states not to make other than coin legal tender	1	10	23
NATIONS—commerce with, power to regulate	1	8	20
law of, offenses against, power to punish	1	8	20
NATURALIZATION—citizens by, to be citizens of United States and states where they reside	14th amend.	1	36
uniform rule of, congress to establish	1	8	21
NAVAL FORCES—rules and regulations for	1	8	21
NAVY—commander of, president to be	2	2	25
congress to provide and maintain	1	8	21
NEW STATES—admission of	4	3	29
formation of, restrictions on	4	3	29
NOBILITY—titles of, states not to grant	1	10	23
titles of, United States not to grant	1	9	22
NOMINATIONS—to office, by president	2	2	26
OATH OF OFFICE—of president	2	1	25
what officers to take	6	3	30
OATH OR AFFIRMATION—constitution, to support	6	3	30
officers bound by	6	3	30
Warrants to be supported by	4th amend.		33
OBLIGATIONS—existing, ratified	6	1	20
incurred in rebellion, void	14th amend.	4	37
OBLIGATIONS OF CONTRACT—laws impairing, states not to pass	1	10	23
OFFENCES—against law of nations, power of congress to punish	1	8	20

	Art.	Sec.	Page
persons not to be put twice in jeopardy for	5th amend.		33
reprieve or pardons for, president may grant	2	2	25
OFFICE—acceptance of, from foreign governments	1	9	22
holders of, not to accept presents, etc., from foreign kings, etc.	1	9	22
oath of	6	3	30
qualifications for, religious test not required as	6	3	30
removal from, on impeachment	2	4	26
senators and representatives, ineligibility of, for other United States officials, ineligible to certain	1	6	18
vacancies in, when president may fill	2	2	26
OFFICERS—commissions for	2	3	26
executive, opinions of, president may require	2	2	25
house to choose	1	2	16
inferior, congress may vest appointment of	2	2	26
militia, appointment of	1	8	21
oath, to be bound by	6	3	30
removal of, on impeachment	2	4	26
senate to choose	1	3	17
United States, appointment of	2	2	26
disqualified for certain offices	1	6	19
OPINIONS—of departments, when given	2	2	25
ORDERS, ETC.—to be presented to president	1	7	19
ORGANIZING MILITIA—congress to provide for	1	8	21
ORIGINAL JURISDICTION—of supreme court	3	2	27
OVERT ACT—necessary to treason	3	3	28
PAPERS—security of, from unreasonable searchers	4th amend.		33
PARDONS—president may grant, except, etc.	2	2	25
PATENT-RIGHTS—law securing, congress may pass	1	8	20
PAYMENT—of pensions, not to be questioned	14th amend.		37
of public debt, not to be questioned	14th amend.		37
PENALTIES—of absentees in congress	1	5	18
PENSIONS AND BOUNTIES—debts for, not to be questioned 14th amend.		4	37
PEOPLE—arms, right to bear not to be infringed	2d amend.		13
constitution formed by	Preamble		15
rights, enumerated in, how construed	9th amend.		34
enumeration of	1	2	15
government, may petition	1st amend.		32
peaceable assemblages of	1st amend.		32
person and property, to be secured in	4th amend.		33
petitions for redress of grievances, may make	1st amend.		32
powers reserved to	10th amend.		34
representatives, to choose	1	2	15
searches and seizures, secure from	4th amend.		33
senators, to choose	17th amend.		38
PETITION FOR REDRESS—right to, not to be abridged	1st amend.		32

	Art.	Sec.	Page
PIRACIES—congress may define and punish	1	8	20
PORTS—preference not to be given to	1	9	22
vessels clearing from, not to pay duties	1	9	22
POST-OFFICES AND POST-ROADS—congress to establish	1	8	20
POWERS—not delegated, reserved to people	10th amend.		34
POWERS OF CONGRESS, <i>see</i> Congress.			
POWERS OF GOVERNMENT—enumeration of, not to deny nor			
disparage others retained	9th amend.		34
laws to carry into execution, congress to make	1	8	21
not delegated or prohibited to states, reserved	10th amend.		34
POWERS OF STATE, <i>see</i> State.			
PREFERENCE—of ports, prohibited	1	9	22
PRESENTMENT OR INDICTMENT—when necessary	5th amend.		33
PRESENTS—from foreign potentates, not to be accepted	1	9	22
PRESIDENT—ambassadors and ministers, foreign, to receive	2	3	26
ambassadors and ministers, may appoint	2	2	26
bills approved of, by	1	7	19
may veto	1	7	19
commander-in-chief of army, navy, etc	2	2	25
compensation of	2	1	25
congress, when may adjourn	2	3	26
disability of, who to act as, in case of	2	1	25
election of	12th amend.		35
election of	2	1	23
electors of, how appointed	2	1	23
eligibility for office of	2	1	24
executive power vested in	2	1	23
impeachment of	2	4	26
impeachment of, trial of	1	3	17
laws, to see to faithful execution of	2	3	26
messages of	2	3	26
oath of office, to take	2	1	25
officers, may appoint, with consent	2	2	26
to commission	2	2	25
opinions, may require	2	2	25
orders, resolutions or votes, when presented to	1	7	19
removal of, on conviction or impeachment	2	4	26
reprieves or pardons, may grant, except, etc.	2	2	25
sessions, of either or both houses, may convene extra ...	2	3	26
term of office of	2	1	23
term of office begins	20th amend.	1	40
term of office, limitation of	22nd amend.	1	42
treaties, may make, with consent	2	2	26
vacancies, may fill	2	2	26
PRESIDENT AND VICE-PRESIDENT—choosing of, manner of	2	1	23
choosing of, manner of	12th amend.		35
electors of, meetings and proceedings of	12th amend.		35
electors of, who disqualified for	2	1	23

	Art.	Sec.	Page
PRESIDENT OF SENATE—duty of, on return of votes of presidential electors	12th amend.		35
<i>pro tempore</i> , when may choose	1	3	17
vice-president to be	1	3	17
PRESS—freedom of, not to be abridged	1st amend.		32
PRIVATE PROPERTY—not to be taken without compensation	5th amend.		33
PRIVILEGES—citizens entitled to	4	2	28
<i>habeas corpus</i> , to writ of, not to be suspended	1	9	22
laws abridging, to citizens prohibited	14th amend.	1	36
PRIZES—rules concerning, congress may make	1	8	21
PROCEEDINGS—journal of, congress to keep, etc.	1	5	18
judicial, full faith to	4	1	28
PROCESS OF LAW—persons not to be deprived of life, etc., without	5th amend.		33
persons not to be deprived of life, etc., without	14th amend.	1	36
PROHIBITION	18th amend.		39
repeal	21st amend.		41
PROPERTY—citizens, secure from seizure	4th amend.		33
parties not to be deprived of, without, etc.	5th amend.		33
parties not to be deprived of, without, etc.	14th amend.	1	36
private, compensation for, when taken for public use	5th amend.		33
United States, under control of congress	4	3	29
PROSECUTIONS—criminal, right of accused in	6th amend.		33
PROTECTION—against invasion and from domestic violence	4	4	29
of life, liberty and property of persons	5th amend.		33
of the laws, not to be denied to persons	14th amend.	1	36
PUBLIC—acts, full faith to be given to	4	1	28
debt, payment of, not to be questioned	14th amend.	4	37
ministers, powers of president to appoint	2	2	26
moneys, statements of, to be published	1	9	22
trust, religious test not required for office of	6	3	30
use, property not to be taken for, without compensation	5th amend.		33
PUBLICATION—of journals of congress	1	5	18
of receipts and expenditures	1	9	22
PUNISHMENT—counterfeiting, punishment provided for	1	8	20
cruel and unusual prohibited	8th amend.		34
impeachments, parties convicted on, subject to	1	3	17
members of congress, congress may punish	1	5	18
treason, congress to declare punishment for	3	3	28
QUALIFICATION FOR OFFICE—each house to be judge of	1	5	13
electors of president and vice-president	2	1	23
electors of representatives	1	2	15
president	2	1	24
religious test not to be required as	6	3	30
representatives	1	2	15
senators	1	3	17
vice-president	12th amend.		35

	Art.	Sec.	Page
QUARTERING SOLDIERS—in time of peace and war	3d amend.		33
QUORUM—majority of each house constitutes	1	5	18
president, for choice of	12th amend.		35
vice-president, to elect, by senate	12th amend.		35
when not necessary	1	5	18
RACE OR COLOR—right of citizens not to be denied on account of	15th amend.	1	38
RATIFICATION—of amendments	5	1	29
of constitution	7	1	30
REBELLION—debts incurred in aid of, illegal and void ..	14th amend.	4	37
debts incurred to suppress, not to be questioned	14th amend.	4	37
participants in, disabled from holding office	14th amend.	3	37
writs of <i>habeas corpus</i> , suspension of, during	1	9	22
RECEIPTS AND EXPENDITURES—of public money, to be pub- lished	1	9	22
RECESS OF SENATE—vacancies in office during, how filled ...	2	2	26
RECONSIDERATION—of bills returned by president	1	7	19
RECORDS OF STATE—full faith and credit to be given to	4	1	28
REDRESS OF GRIEVANCES—right to petition for, not to be abridged	1st amend.		32
REGULATIONS—for election of senators and representatives ...	1	4	17
RELIGION—establishment of, congress to make no laws as to	1st amend.		32
RELIGIOUS TESTS—never to be required, as qualification for office	6	3	30
REMOVAL FROM OFFICE—on impeachment, etc.	2	4	26
REPEAL—of prohibition amendment	21st amend.		41
REPRESENTATION—apportionment of	1	2	15
basis of, when to be reduced	14th amend.	2	36
vacancies in, writs of election to fill	1	2	16
REPRESENTATIVES—absence of	1	5	18
apportionment of	1	2	15
apportionment of	14th amend.	2	36
arrest, privileged from	1	6	18
compensation of	1	6	18
disorderly behavior, may be punished for	1	5	18
election of	1	4	17
election of, to fill vacancies	1	2	16
electors of, qualifications of	1	2	15
house of, branch of congress	1	1	15
impeachment, to have sole power of	1	2	16
ineligibility of, to office of elector	2	1	23
to other office	1	6	18
oath, to take	6	3	30
office of, disqualification of certain persons to	14th amend.	3	37
United States officials ineligible to	1	6	19
vacancies in	1	2	16
powers of	1	5	18

	Art.	Sec.	Page
qualifications of	1	2	15
not denied by reason of failure to pay poll tax or other tax	24th amend.		
speakers and officers, to choose	1	2	16
speech or debate, not to be questioned for	1	6	18
term of office of	1	2	15
term of office begins	20th amend.	1	40
<i>See also House of Representatives and Congress.</i>			
REPRIEVES—president may grant, except	2	2	25
REPRISAL—letters of, congress may grant	1	8	21
letters of, states not to grant	1	10	22
REPUBLICAN FORM OF GOVERNMENT—guaranteed to states ...	4	4	29
RESERVED POWER—of states and people	10th amend.		34
RESERVED RIGHTS—enumeration of rights not to deny or disparage others retained	9th amend.		34
power not delegated to United States nor prohibited to states	10th amend.		34
RESIGNATIONS—president and vice-president, of	2	1	25
senators, of	1	3	16
REVENUE—bills, to originate in house	1	7	19
regulation of, preference not to be given ports	1	9	22
RIGHT OF PETITION—not to be abridged	1st amend.		32
RIGHT TO BEAR ARMS—not to be infringed	2d amend.		33
RIGHTS ENUMERATED—not delegated to United States or prohibited by states, reserved	10th amend.		34
not to deny or disparage other, retained	9th amend.		34
RIGHTS OF CITIZENS—protection of	5th amend.		33
protection of, by congress	15th amend.	2	38
states not to abridge	14th amend.	1	36
voting, not to be denied or abridged in	15th amend.	1	38
RIGHTS OF PEOPLE—not disparaged by enumeration of rights	9th amend.		34
ROADS—congress may establish	1	8	20
RULES—captures on land and water, concerning	1	8	21
common-law rules, re-examination of facts by	7th amend.		34
land and naval forces, for government of	1	8	21
RULES OF PROCEEDINGS—each house may determine	1	5	18
SCIENCE AND ARTS—progress of, congress may promote	1	8	20
SEARCHES AND SEIZURES—security of people against	4th amend.		33
SEAT OF GOVERNMENT—exclusive jurisdiction over	1	8	21
SECURITIES—counterfeiting, punishment for	1	8	20
SEIZURES—protection from	4th amend.		33
SENATE—adjournment of, for want of quorum	1	5	18
adjournment of, restriction on power of	1	5	18
appointments, advice and consent of, to	2	2	26
convening of, by president	2	3	26
equal suffrage in	81	5	1
impeachment, to try	5	1	30
journal of proceedings, to keep, etc.	1	3	17

	Art.	Sec.	Page
members of, to judge of election, etc., of	1	5	18
part of congress	1	1	15
president of	1	3	17
revenue bills, may propose amendments to	1	7	19
rules of proceedings, may determine	1	5	18
senators, two from each state to compose	1	3	16
treaties, advice and consent of, to	2	2	26
vacancies in, filling of	17th amend.		38
vice-president, may choose	12th amend.		35
<i>See also Congress.</i>			
SENATORS—absence of	1	5	18
arrest, privileged from, except	1	6	18
classes, to be divided into, etc.	1	3	16
compensation of	1	6	18
direct election of	17th amend.		38
disorderly behavior, may be punished for	1	5	18
election of, time, manner, etc., of	1	4	17
ineligibility of, to office of elector	2	1	23
ineligibility of, to other offices	1	6	18
oath, to be bound by	6	3	30
office of, disqualification of certain persons for	14th amend.	3	37
United States officials, ineligible to	1	6	19
vacancies in, how filled	17th amend.		38
qualifications of	1	3	17
not denied by reason of failure to pay poll tax or other tax	24th amend.	1	40
speech or debate not to be questioned for	1	6	18
term of office of	1	3	16
term of office begins	amend.	1	40
SERVICE—fugitives from, delivery up of	4	2	28
SERVITUDE—involuntary, except for crime, abolished	13th amend.	1	16
prior condition of, rights of citizens not abridged on account of	15th amend.	1	38
SESSIONS OF CONGRESS—once a year	1	4	17
	20th amend.	2	40
SHIPS OF WAR—states not to keep	1	10	23
SLAVERY—abolished	13th amend.	1	36
SLAVES—claims for loss or emancipation of, void	14th amend.	4	37
importation of	1	9	21
representation, included in	1	2	15
SOLDIERS—pensions and bounties to, debt for, not to be questioned	14th amend.	4	37
quartering of, without consent of house-owner	3d amend.		33
SPEAKER—house to choose	1	2	16
SPEECH—freedom of, congress not to abridge	1st amend.		32
member of congress, not to be questioned for	1	6	13
STANDARD OF WEIGHTS AND MEASURES—congress to fix	1	8	20
STATE OFFICERS—oath to be taken by	6	3	30
STATEMENT—of receipts and expenditures, publication of	1	9	22

	Art.	Sec.	Page
STATES—acts and records of, proving of, etc.	4	1	28
admission of new	4	3	29
agreements or compacts with states, not to make	1	10	23
alliances, not to enter into	1	10	22
bills of attainder, not to pass	1	10	23
bills of credit, not to emit	1	10	22
citizens of, privileges and immunities of, secured	4	2	28
privileges and immunities of, not to abridge ... 14th amend.		1	36
right of, to vote, to deny or abridge	15th amend.	1	38
commerce among, congress to regulate	1	8	20
constitution, amendments to, ratification of	5	1	29
duties, not to lay	1	10	23
elections for senators and representatives in	1	4	17
electors may choose	2	1	23
meeting of, in	12th amend.		35
executive of, to issue writs of election	1	2	16
exports, not to tax	1	9	22
fugitives, to deliver up	4	2	28
imposts, not to lay	1	10	23
invasion, to be defended from	4	4	29
laws, <i>ex post facto</i> , not to pass	1	10	23
laws impairing obligations of contracts, not to pass	1	10	23
laws of, subject to revision by congress	1	10	23
legal tender, restriction on, as to making	1	10	23
letters of marque or reprisal, not to grant	1	10	22
militia, officers of, reserved power of, as to	1	8	21
right of, to maintain	2d amend.		33
money, not to coin	1	10	22
new states, may be admitted	4	3	29
officers of, oath to be taken by	6	3	30
official acts of, etc., full faith to be given to	4	1	28
ports of, not to have preference	1	9	22
president, choice of, by	12th amend.		35
prohibitions to	1	10	22
records of, authentication of	4	1	28
representation from	1	2	15
republican form of government	4	4	29
rights reserved to	10th amend.		34
senate, to have equal suffrage in	5	1	30
senators from	1	3	16
titles of nobility, not to grant	1	10	23
treaties, not to enter into	1	10	22
troops, not to keep in times of peace	1	10	23
war, not to engage in, unless	1	10	23
war-ships, not to keep, in times of peace	1	10	23
SUFFRAGE	19th amend.		39
SUITS—judicial power over	11th amend.		34
SUPREME COURT—appellate power of	3	2	27
chief justice to preside, on impeachment of president ..	1	3	17

	Art.	Sec.	Page
judges of, appointment of	2	2	26
judicial power vested in	3	1	27
SUPREME LAW—constitution, laws and treaties to be	6	2	30
judges in states, bound by	6	2	30
TAXES —Apportionment of, among states	1	2	15
capitation or direct, to be in proportion to census	1	9	22
congress, power of, to levy and collect	1	8	20
exports, states prohibited from levying	1	9	22
income, power to lay and collect	16th amend.		38
uniform, taxes to be	1	8	20
TENDER IN PAYMENT—restrictions on power of states as to	1	10	23
TERM OF OFFICE—of president	2	1	23
representatives	1	2	15
senators	1	3	16
United States judges	3	1	27
terms begin—president, representatives, senators ...	20th amend.	1	40
TERRITORY—disposal of, by congress	4	3	29
legislation over, exclusive	1	8	21
rules to regulate, congress to make	4	3	29
TEST—religious, as qualification for office, not required	6	3	30
TESTIMONY—of witnesses in treason	3	3	28
TITLES OF NOBILITY—granting of, by states, prohibited	1	10	23
granting of, prohibited	1	9	22
TONNAGE—duty on, restrictions on states as to	1	10	23
TREASON—arrest for, privilege from, not to extend to certain cases	1	6	18
attainder of, not to work corruption of blood	3	3	28
attainder of, not to work forfeiture, except, etc.	3	3	28
conviction of, testimony necessary for	3	3	28
definition of	3	3	28
persons charged with, to be delivered up	4	2	28
punishment for, congress to declare	3	3	28
removal from office, on conviction of	2	4	26
TREASURY—imposts and duties laid by states to be for use of money, how drawn from	1	10	23
money, how drawn from	1	9	22
TREATIES—judicial power over	3	2	27
president may make, with concurrence of senate	2	2	26
state prohibited from making	1	10	22
supreme law to be	6	2	30
TRIAL BY JURY—of crimes, except impeachment	3	2	27
speedy and public, accused to enjoy	6th amend.		33
suits at common law, right of, in preserved	7th amend.		34
TRIAL OF IMPEACHMENTS—by senate	1	3	17
chief justice, when to preside at	1	3	17
judgment after conviction on, extent of, etc.	1	3	17
TRIBUNALS—inferior to supreme court, may be established ..	1	8	20
TROOPS—states not to keep in times of peace	1	10	23

	Art.	Sec.	Page
TWO-THIRDS—constitution, amendments to, necessary for ...	5	1	29
disability to office, to remove	14th amend.	3	37
impeachment, necessary to conviction	1	3	17
members of congress, necessary to expel	1	5	18
president, of states, required for choice of, by house	12th amend.		35
president's veto, necessary to pass bill over	1	7	19
treaties, concurrence of, required, to make	2	2	26
vice-president, of senators, required for election of	12th amend.		35
UNION—new states may be admitted into	4	3	29
perfect, purpose of constitution to establish	Preamble		15
state of, to be given by president to congress	2	3	26
UNITED STATES—citizens of, who are	14th amend.	1	36
courts, power of congress to institute	1	8	20
laws, treaties, etc., of, supreme	6	2	30
powers not delegated to	10th amend.		34
suits, when party to	3	2	27
treason against	3	3	28
UNREASONABLE SEARCHES AND SEIZURES—prohibited	4th amend.		33
UNUSUAL PUNISHMENTS—not to be inflicted	8th amend.		34
VACANCIES—during recess of senate, how filled	2	2	26
in representation, how filled	1	2	16
in senate, how filled	17th amend.		38
VALIDITY OF PUBLIC DEBT—not to be questioned	14th amend.	4	37
VESSELS—from port of one state, not to pay duties in another	1	9	22
VETO—of bills by president, and proceedings of congress on	1	7	19
VICE-PRESIDENT—absence of	1	3	17
appointment of, in certain cases by congress	2	1	24
choosing of, by electors	12th amend.		35
by senate	12th amend.		35
electors of, manner of appointing, etc.	2	1	25
eligibility to office of	12th amend.		36
president, when to act as	12th amend.		35
president of senate	1	3	17
president's duties, when to devolve on	2	1	25
removal of, from office, on impeachment	2	4	26
term of office of	2	1	23
term of office begins	20th amend.	1	40
vote, when to have	1	3	17
VOTE—amendments to constitution, necessary to propose	5	1	29
bills vetoed, passage of, by a two-thirds	1	7	20
concurrence of two houses, to be presented to president	1	7	19
impeachment, required for conviction on	1	3	17
members of congress, to expel	1	5	18
president and vice-president, vote for, how taken	12th amend.		35
right to, effect of denying, on apportionment	14th amend.	2	36
right to, not to be abridged by reason of race, etc. .	15th amend.	1	38

	Art.	Sec.	Page
right to, not to be denied by reason of sex	19th amend.		39
senators, each, entitled to one	1	3	16
treaties, necessary to make	2	2	26
vice-president not to have, except on equal division	1	3	17
yeas and nays, when taken by	1	5	18
WAR—congress may declare	1	8	21
levying, when treason	3	3	28
quartering soldiers in time of, congress to regulate	3d amend.		33
states not to engage in, without consent	1	10	23
WARRANTS—issue of, only on probable cause	4h amend.		33
oath or affirmation, to be on	4th amend.		33
WEIGHTS AND MEASURES—standard of, congress to fix	1	8	20
WITNESSES—accused to be confronted by	6th amend.		33
accused to have compulsory process for	6th amend.		33
persons, not to be compelled to testify against themselves	5th amend.		33
testimony of, necessary to convict of treason	3	3	28
WRITINGS—rights of authors to, congress to secure	1	8	20
WRITS—election, to fill vacancies in representation	1	2	16
YEAS AND NAYS—when entered on journal	1	5	18
when must be taken	1	5	18

STATUS OF ACTION ON PROPOSED FEDERAL CHILD LABOR AMENDMENT.

Department of State, Washington, May 1, 1939.

By Joint Resolution of Congress, June 2, 1924, the following amendment to the Constitution of the United States was proposed:

"Section 1. The Congress shall have power to limit, regulate, and prohibit the labor of persons under eighteen years of age."

"Section 2. The power of the several States is unimpaired by this article except that the operation of the State laws shall be suspended to the extent necessary to give effect to legislation enacted by the Congress."

RATIFICATION

Twenty-eight states have ratified; approval by 36 states necessary. *Kansas, Kentucky, Nevada and New Mexico ratified in 1937.

STATE	Ratification approved	Receipt of notification Dept. State
Arizona	Jan. 29, 1925	Feb. 4, 1925
Arkansas	June 28, 1924	July 2, 1924
California	Jan. 8, 1925	Mar. 5, 1925
Colorado	April 28, 1931	May 2, 1931
Idaho	Feb. 7, 1935	Feb. 18, 1935
Illinois	June 30, 1933	Aug. 21, 1933
Indiana	Feb. 8, 1935	Feb. 21, 1935
Iowa	Dec. 5, 1933	Dec. 21, 1933
*Kansas	1937	Not reported
Kentucky	Jan. 15, 1937	Jan. 19, 1937
Maine	Dec. 16, 1933	Dec. 21, 1933
Michigan	May 10, 1933	May 17, 1933
Minnesota	Dec. 14, 1933	Dec. 18, 1933
Montana	Feb. 11, 1927	Feb. 15, 1927
Nevada	Feb. 29, 1937	Mar. 10, 1937
New Hampshire	May 17, 1933	May 23, 1933
New Jersey	June 12, 1933	June 15, 1933
New Mexico	Feb. 12, 1937	Feb. 27, 1937
North Dakota	Mar. 4, 1933	Aug. 17, 1933
Ohio	Mar. 22, 1933	May 31, 1933
Oklahoma	July 5, 1933	July 13, 1933
Oregon	Jan. 31, 1933	July 12, 1933
Pennsylvania	Dec. 21, 1933	May 25, 1934
Utah	Feb. 5, 1935	Feb. 11, 1935
Washington	Feb. 3, 1933	May 24, 1933
West Virginia	Dec. 12, 1933	Jan. 8, 1934
Wisconsin	Feb. 25, 1925	Feb. 28, 1925
Wyoming	Feb. 1, 1935	Mar. 2, 1935

* Decision pending in State Supreme Court. Tie vote in Senate resulted in Lieutenant Governor casting vote in favor.

**STATUS OF ACTION ON PROPOSED FEDERAL CHILD
LABOR AMENDMENT—(Continued)**

REJECTION.

STATE	Resolution rejected	Receipts of notification Dept. State
*Connecticut	Feb. 11, 1925	Feb. 18, 1925
Delaware	Feb. 2, 1925	Feb. 5, 1925
Florida	May 14, 1925	Mar. 19, 1926
Georgia	Aug. 6, 1924	Dec. 15, 1924
Maryland	Mar. 18, 1927	Mar. 21, 1927
*Massachusetts	Feb. 19, 1925	Nov. 10, 1933
*Missouri	Mar. 20, 1925	Mar. 26, 1925
*North Carolina	Aug. 23, 1924	Nov. 22, 1924
South Carolina	Jan. 27, 1925	Feb. 21, 1925
	July 31, 1933	Mar. 17, 1934
*South Dakota	Feb. 11, 1937	Mar. 15, 1937
Tennessee	Feb. 4, 1925	Feb. 11, 1925
*Texas	Feb. 2, 1925	Mar. 2, 1925
Vermont	Feb. 26, 1925	Feb. 28, 1925
Virginia	Jan. 22, 1926	Mar. 3, 1926

NO RECORD OF ACTION filed with the Department of State, Washington, by Alabama, Mississippi, Nebraska, New York and Rhode Island.

LOUISIANA—ratification rejected by House of Representatives on June 27, 1924; no action in Senate.

*NEGATIVE 1939 ACTION.

CONNECTICUT—Rejected in both houses, April, 1939.

MASSACHUSETTS—Rejected in both houses, February, 1939.

MISSOURI—Legislature for fourth time rejected ratification, April, 1937.

NEW YORK—February 2, 1937, passed Senate by vote 38 to 12; March 9, 1937, defeated in Assembly by vote 104 to 38; rejected by Judiciary, March 15, 1939.

NEBRASKA—Rejected, 1937.

NORTH CAROLINA—House killed resolution February, 1937.

RHODE ISLAND—General Assembly rejected April, 1937.

SOUTH DAKOTA—Rejected for fifth time February, 1937.

TEXAS—Senate rejected resolution February, 1937.

No additional State ratified the amendment in 1938 although resolutions to ratify were brought before the legislatures of three States. The validity of two of the ratification in 1937 — those of Kansas and Kentucky — has been brought before the United States Supreme Court.



Laurier Lamontagne
District No. 1



Wilfred J. Larty
District No. 2

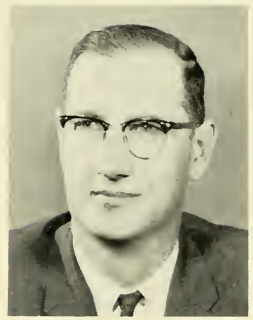

Stewart Lamprey
District No. 3



New Hampshire STATE SENATE



Calvin J. Langford
District No. 4



Howard C. Townsend
District No. 5



Edith B. Gardner
District No. 6



Nelson E. Howard
District No. 7



Harry V. Spanos
District No. 8

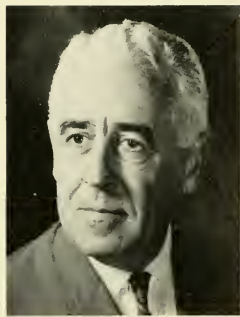

John P. H. Chandler, Jr.
District No. 9



New Hampshire STATE SENATE



John R. Bradshaw
District No. 10



Robert English
District No. 11



Creeley S. Buchanan
District No. 12

**PRESIDENTS AND VICE-PRESIDENTS
OF THE UNITED STATES**

PRESIDENTS

Year of qualification	Name	Politics	Native state	Term
1789	George Washington	Fed.	Va.	8 years
1797	John Adams	Fed.	Mass.	4 years
1801	Thomas Jefferson	Rep.	Va.	8 years
1809	James Madison	Rep.	Va.	8 years
1817	James Monroe	Rep.	Va.	8 years
1825	John Quincy Adams	Rep.	Mass.	4 years
1829	Andrew Jackson	Dem.	S. C.	8 years
1837	Martin Van Buren	Dem.	N. Y.	4 years
1841	Wm. Henry Harrison (1)	Whig	Va.	1 month
1841	John Tyler	Dem.	Va.	3 yrs., 11 mos.
1845	James Knox Polk	Dem.	N. C.	4 years
1849	Zachary Taylor (2)	Whig	Va.	1 yr., 4 m., 5 d.
1850	Millard Fillmore	Whig	N. Y.	2 yrs., 7 m., 26 d.
1853	Franklin Pierce	Dem.	N. H.	4 years
1857	James Buchanan	Dem.	Penn.	4 years
1861	Abraham Lincoln (3)	Rep.	Ky.	4 yrs., 1 m., 10 d.
1865	Andrew Johnson	Rep.	N. C.	3 yrs., 10 m., 20 d.
1869	Ulysses S. Grant	Rep.	Ohio	8 years
1877	Rutherford B. Hayes	Rep.	Ohio	4 years
1881	James A. Garfield (4)	Rep.	Ohio	6 mos., 15 days
1881	Chester A. Arthur	Rep.	Vt.	3 yrs., 15 m., 15 d.
1885	Grover Cleveland	Dem.	N. J.	4 years
1889	Benjamin Harrison	Rep.	Ohio	4 years
1893	Grover Cleveland	Dem.	N. J.	4 years
1897	William McKinley (5)	Rep.	Ohio	4 yrs., 6 m., 10 d.
1901	Theodore Roosevelt (6)	Rep.	N. Y.	7 yrs., 5 m., 20 d.
1909	William H. Taft	Rep.	Ohio	4 years
1913	Woodrow Wilson	Dem.	Va.	8 years
1921	Warren G. Harding (7)	Rep.	Ohio	2 yrs., 4 m., 29 d.
1923	Calvin Coolidge (8)	Rep.	Vt.	5 yrs., 7 m., 2 d.
1929	Herbert Hoover	Rep.	Iowa	4 years
1933	Franklin D. Roosevelt (9)	Dem.	N. Y.	12 yrs., 1 m., 8 d.
1945	Harry S. Truman	Dem.	Mo.	7 yrs., 9 m., 8 d.
1953	Dwight D. Eisenhower	Rep.	Texas	8 years
1961	John F. Kennedy (10)	Dem.	Mass.	2 yrs., 10 m., 22 d.
1963	Lyndon B. Johnson	Dem.	Texas	—

- (1) Died in office April 4, 1841, when Vice-Pres. Tyler succeeded him.
- (2) Died in office July 9, 1850, when Vice-Pres. Fillmore succeeded him.
- (3) Died in office April 14, 1865, when Vice-Pres. Johnson succeeded him.
- (4) Died in office Sept. 19, 1881, when Vice-Pres. Arthur succeeded him.
- (5) Died in office Sept. 14, 1901, when Vice-Pres. Roosevelt succeeded him.
- (6) Elected President November 8, 1904.
- (7) Died in office Aug. 2, 1923, when Vice-Pres. Coolidge succeeded him.
- (8) Elected President November 4, 1924.
- (9) Died in office April 12, 1945, when Vice-Pres. Truman succeeded him.
- (10) Died in office Nov. 22, 1963, when Vice-Pres. Lyndon B. Johnson succeeded him.

VICE-PRESIDENTS

Year of qualification	Name	Politics	Native State
1789	John Adams	Fed	Massachusetts
1797	Thomas Jefferson	Rep.	Virginia
1801	Aaron Burr	Rep.	New Jersey
1804	George Clinton	Rep.	New York
1812	William H. Crawford (1)	Dem.	Virginia
1813	Elbridge Gerry	Rep.	Massachusetts
1814	John Gaillard (1)	Dem.	South Carolina
1817	Daniel D. Tompkins	Rep.	New York
1825	John C. Calhoun	Rep.	South Carolina
1832	Hugh L. White (1)	Whig	South Carolina
1833	Martin Van Buren	Dem.	New York
1837	Richard M. Johnson	Dem.	Kentucky
1841	John Tyler	Dem.	Virginia
1841	Samuel L. Southard (1)	Rep.	New Jersey
1842	Willie P. Mangum (1)	Whig	North Carolina
1845	George M. Dallas	Dem.	Pennsylvania
1849	Millard Fillmore	Whig	New York
1851	William R. King (2)	Dem.	North Carolina
1853	David R. Atchinson (1)	Dem.	Kentucky
1855	Jesse D. Bright (1) (3)	Dem.	New York
1857	John C. Breckenridge	Dem.	Kentucky
1861	Hannibal Hamlin	Rep.	Maine
1865	Andrew Johnson	Rep.	North Carolina
1865	Lafayette S. Foster (1)	Rep.	Connecticut
1866	Benjamin F. Wade (1)	Whig	Massachusetts
1869	Schuyler Colfax	Rep.	New York
1873	Henry Wilson (4)	Rep.	New Hampshire
1875	Thomas W. Ferry (1)	Rep.	Michigan
1877	William A. Wheeler	Rep.	New York
1881	Chester A. Arthur	Rep.	Vermont
1881	Thomas F. Bayard (1)	Dem.	Delaware
1881	David Davis (1)	Rep.	Maryland
1883	George F. Edmunds (1)	Rep.	Vermont
1885	Thomas A. Hendricks (5)	Dem.	Ohio
1886	John Sherman (1)	Rep.	Ohio
1887	John J. Ingalls (1)	Rep.	Massachusetts
1889	Levi P. Morton	Rep.	Vermont
1893	Adlai E. Stevenson	Dem.	Kentucky
1897	Garret A. Hobart (6)	Rep.	New Jersey
1899	William P. Frye (1)	Rep.	Maine
1901	Theodore Roosevelt	Rep.	New York
1901	William P. Frye (1)	Rep.	Maine
1905	Charles W. Fairbanks	Rep.	Ohio
1909	James S. Sherman (2)	Rep.	New York
1913	Thomas R. Marshall	Dem.	Indiana
1921	Calvin Coolidge (3)	Rep.	Vermont
1923	Albert B. Cummins (1)	Rep.	Pennsylvania
1925	Charles G. Dawes	Rep.	Ohio

(1) *Ex-officio* as president *pro tem.* of Senate.

(2) Elected Vice-Pres. Nov., 1852. Died in office April 18, 1853.

(3) During two temporary absences of Mr. Bright, Charles E. Stuart of Michigan and James M. Mason of Virginia, respectively, were elected to serve until his return.

(4) Died in office Nov. 22, 1875.

(5) Died in office Nov. 25, 1885.

(6) Died in office Nov. 21, 1899.

VICE-PRESIDENTS—(Concluded)

	Name	Politics	Native State
1929	Charles Curtis	Rep.	Kansas
1933; '37	John N. Garner	Dem.	Texas
1941	Henry A. Wallace	Dem.	Iowa
1945	Harry S. Truman (4)	Dem.	Missouri
1949	Alben W. Barkley	Dem.	Kentucky
1953	Richard M. Nixon	Rep.	California
1961	Lyndon B. Johnson (5)	Dem.	Texas
1964	Hubert H. Humphrey	Dem.	Minnesota

PRESIDENTIAL STATISTICS

Name	Born	Ages at		Ancestry	Education
		In-auguration	Death		
Washington	1732	57	67	English	Self-educated
John Adams	1735	61	90	English	Harvard
Jefferson	1743	57	83	Welsh	William & Mary
Madison	1751	57	85	English	Princeton
Monroe	1758	58	73	Scotch	William & Mary
J. Q. Adams	1767	57	80	English	Harvard
Jackson	1767	61	78	Scotch-Irish	Self-educated
Van Buren	1782	54	79	Dutch	Elementary
W. H. Harrison	1773	68	68	English	Hampden-Sidney
Tyler	1790	51	71	English	William & Mary
Polk	1795	49	53	Scotch-Irish	University of N. C.
Taylor	1784	64	65	English	Self-educated
Fillmore	1800	50	74	English	Self-educated
Pierce	1804	48	64	English	Bowdoin
Buchanan	1791	65	77	Scotch-Irish	Dickinson
Lincoln	1809	52	56	English	Self-educated
Johnson	1808	56	66	English	Self-educated
Grant	1822	46	63	English	West Point
Hayes	1822	54	70	Scotch	Kenyon
Garfield	1831	49	49	English	Williams
Arthur	1830	50	56	Scotch-Irish	Union
Cleveland	1837	47	71	English	Self-educated
Benj. Harrison	1833	55	67	English	Miami University
Cleveland (2d term)		55	71		
McKinley	1843	54	58	Scotch-Irish	Elementary
Roosevelt (Theo.)	1858	42	61	Dutch	Harvard
Taft	1857	51	72	English	Yale
Wilson	1856	56	67	Scotch-Irish	Princeton
Harding	1865	55	58	English	Ohio Central
Coolidge	1872	51	60	English	Amherst
Hoover	1874	54	..	Dutch	Stanford
Roosevelt (F. D.)	1882	51	63	Dutch	Harvard
Truman	1884	60	..	Scotch-English	Kansas City School of Law
Eisenhower	1890	62	..	German	U. S. Military Academy
Kennedy	1917	44	..	Irish	Harvard
Johnson	1908	55	..	British	Southwest Texas State College

(1) *Ex officio* as President *pro tem.* of Senate.

(2) Died in office Oct. 30, 1912.

(3) Became President Aug. 2, 1923.

(5) Became President Nov. 22, 1963.

(4) Became President April 12, 1945.

Eight Presidents (Washington, John Adams, Jefferson, Madison, Monroe, J. Q. Adams, Jackson and W. H. Harrison) were born British subjects.

Eight (Washington, Jefferson, Madison, Monroe, W. H. Harrison, Tyler, Taylor and Wilson) were Virginians by birth.

Eight (Washington, Jefferson, Madison, Monroe, Jackson, Grant, Cleveland and Wilson) served eight years.

Seven (Grant, Hayes, Garfield, Benjamin Harrison, McKinley, Taft and Harding) were Ohioans by birth.

Eight (W. H. Harrison, Taylor, Lincoln, Garfield, McKinley, Harding, Franklin D. Roosevelt and John F. Kennedy) died in office.

Eight (Tyler, Fillmore, Johnson, Arthur, T. Roosevelt, Coolidge, Truman and Lyndon B. Johnson) became President by succession.

Five (Jackson, W. H. Harrison, Tyler, Taylor and Buchanan) were veterans of the War of 1812.

Five (Grant, Hayes, Garfield, Benjamin Harrison and McKinley) were veterans of the Civil War.

Five (Tyler, Fillmore, Benjamin Harrison, T. Roosevelt and Wilson) were married twice.

Three (Washington, Monroe and Jackson) were veterans of the Revolutionary War.

Three (Taylor, Pierce and Grant) were veterans of the Mexican War.

Four (Lincoln, Garfield, McKinley and Kennedy) were assassinated.

Three (John Adams, Jefferson and Monroe) died on July 4.

Two (Jefferson and J. Q. Adams) were elected by the House of Representatives.

One (T. Roosevelt) was a veteran of the Spanish-American War.

One (Johnson) was impeached and escaped conviction by one vote.

One (Cleveland) was re-elected after a term had elapsed.

One (Washington) was unanimously elected and re-elected.

One (Monroe) missed unanimous re-election by one vote.

One (Buchanan) was a bachelor.

One (J. Q. Adams) died while a Representative in Congress.

One (Tyler) died while a member of the Confederate Congress.

One (Johnson) died while a member of the Senate.

One (Coolidge) was born on July 4.

Martin Van Buren was the first President born an American citizen.

William Henry Harrison was the oldest man elected President, served one month and delivered the longest Inaugural address, it being 8,500 words.

Theodore Roosevelt was the youngest man inaugurated.

One President (F. D. Roosevelt) was elected for four consecutive terms.

Dwight D. Eisenhower was a five-star General in the Army.

John F. Kennedy was a Lieutenant J.G. in the Navy.

CONSTITUTION of the STATE OF NEW HAMPSHIRE

ESTABLISHED OCTOBER 31, 1783 TO TAKE EFFECT JUNE 2, 1784,
AS SUBSEQUENTLY AMENDED AND IN FORCE

NOVEMBER, 1966 *

PART FIRST—

BILL OF RIGHTS

Article

1. Equality of men; origin and object of government.
2. Natural rights.
3. Society, its organization and purposes.
4. Rights of conscience unalienable.
5. Religious freedom recognized.
6. Public worship of the Deity to be encouraged; right of electing religious teachers; free toleration; existing contracts not affected.
7. State sovereignty.
8. Accountability of magistrates and officers to the people.
9. No hereditary office or place.
10. Right of revolution.
11. Elections and elective franchise.
12. Protection and taxation reciprocal; private property for public use.

Article

13. Conscientiously scrupulous not compellable to bear arms.
14. Legal remedies to be free, complete and prompt.
15. Accused entitled to full and substantial statement of charge; not obliged to furnish evidence against himself; may produce proofs and be fully heard, etc.
16. No person to be again tried after an acquittal; trial by jury in capital cases.
17. Criminal trials in county, except in general insurrection.
18. Penalties to be proportioned to offenses; true design of punishment.
19. Searches and seizures regulated.
20. Trial by jury in civil causes; exceptions.
21. Only qualified persons to serve as jurors, and to be fully compensated.

* The annotations indicate the decisions of the supreme court.

All amendments are shown by notes at the bottom of the page indicating the year in which they took effect. The amendments of 1792, "so far as relates to the choice of the members of the legislature and the executive officers of the state, county treasurer and recorder of deeds," took effect on February 1, 1793, and all others on the first Wednesday of June, 1793.

The amendments of 1850 took effect September 16, 1852; those of 1876, August 1, 1877, October 1, 1878, and the first Wednesday of June, 1879, as indicated in the foot notes; those of 1889, April 2, 1889; those of 1902 on March 26, 1903; and those of 1912 on November 20, 1912. The amendment of 1938 was effective on November 28, 1938; those of 1942 on November 12, 1942; those of 1948 on November 22, 1948; those of 1950 on December 1, 1950; those of 1956 on November 23, 1956; those of 1960 on November 30, 1960; those of 1964 on November 13, 1964; those of 1966 on November 16, 1966.

The numbering of the sections of Part II first appeared in the Revised Statutes of 1842. In 1889, when the tenth section of Part II was stricken out, all subsequent sections were renumbered, with the result of making much confusion in citations. In this copy the original numbers have been restored.

Article

22. Liberty of the press.
23. Retrospective laws prohibited.
24. Militia.
25. Standing armies.
26. Military, subject to civil power.
27. Quartering of soldiers.
28. Taxes to be levied only by the people or legislature.
29. Suspension of laws by legislature only.
30. Freedom of speech.
31. Meetings of legislature, for what purpose.
32. Rights of assembly, instruction and petition.
33. Excessive bail, fines, and punishments prohibited.
34. Martial law limited.
35. The judiciary; tenure of office.
36. Pensions.
37. Legislative, executive and judicial departments to be kept separate.
38. Social virtues inculcated.
39. Changes in town and city charters; referendum required.

PART SECOND—

FORM OF GOVERNMENT.

1. Name of body politic.
2. Legislature, how constituted.
3. General court, when to meet and dissolve.
4. Power of general court to establish courts.
5. To make laws, elect officers, define their powers and duties, impose fines, and assess taxes; prohibited from authorizing towns to aid certain corporations.
- 5-a. Continuity of government in case of enemy attack.
6. Valuation and taxation.

6-a. Diversion of certain revenues prohibited.

7. Members of legislature not to take fees or act as counsel.
8. Legislature to sit with open doors.

HOUSE OF REPRESENTATIVES.

Article

9. Representatives elected biennially, ratio of representation; number not to be increased by dividing towns.
 10. [Stricken out, 1889.]
 11. Small towns representation by districts.
 12. Biennial election of representatives in November.
 13. Qualification of electors.
 14. Representatives, how elected and qualifications of.
 15. Compensation of the legislature.
 16. Vacancies in house, how filled.
 17. House to impeach before the senate.
 18. Money bills to originate in house.
 19. Adjournment.
 20. Quorum, what constitutes.
 21. Privileges of members of the legislature.
 22. House to elect speaker and officers, settle rules of proceeding, and punish misconduct.
 23. Senate and executive have like powers; imprisonment limited.
 24. Journals and laws to be published; yeas and nays, and protests.
- SENATE.
25. Senate, how constituted; tenure of office.
 26. Senatorial districts, how constituted.
 27. Election of senators.
 28. Senators, how and by whom chosen; right of suffrage.

Article

29. Qualifications of senators.
30. Inhabitant defined.
31. Inhabitants of unincorporated places; their rights, etc.
32. Biennial meetings, how warned, governed and conducted; return of votes.
33. Governor and council to count votes for senators and notify the persons elected.
34. Vacancies in senate, how filled.
35. Senate, judges of their own elections.
36. Adjournments limited except in impeachment cases.
37. Senate to elect their own officers; quorum.
38. Senate to try impeachments; mode of proceeding.
39. Judgment on impeachment limited.
40. Chief justice to preside on impeachment of governor.

EXECUTIVE POWER—
GOVERNOR.

41. Title of governor.
42. Election of governor; return of votes; electors; if no choice, legislature to elect one of two highest candidates; qualifications for governor.
43. In cases of disagreement, governor to adjourn or prorogue legislature; if infectious distemper or other cause exists, may convene them elsewhere.
44. Veto of governor to bills, provisions as to.
45. Resolves to be treated like bills.
46. Governor and council to nominate and appoint officers; nomination three days before appointment.

Article

47. Governor and council have negative on each other.
48. Field officers to recommend, and governor to appoint, company officers.
49. President of Senate to act as governor when office vacant; speaker of the house to act when office of president of senate also vacant; exceptions.
50. Governor to prorogue or adjourn legislature and call extra sessions.
51. Power and duties of governor as commander-in-chief; limitation.
52. Pardoning power.
53. Militia officers, removal of.
54. Staff and non-commissioned officers, by whom appointed.
55. Division of militia into brigades, regiments, and companies.
56. Moneys drawn from treasury only by warrant of governor pursuant to law.
57. [Stricken out, 1950.]
58. Compensation of governor and council.
59. Salaries of judges.

COUNCIL.

60. Councilors mode of election, etc.
61. Vacancies, how filled if no choice.
62. Occurring afterwards; new election; governor to convene; duties.
63. Impeachment of councilors.
64. Secretary to record proceedings of council.
65. Councilor districts provided for.
66. Elections by legislature may be adjourned from day to day; order thereof.

SECRETARY, TREASURER, ETC.

Article

- 67. Election of secretary and treasurer.
- 68. State records, where kept; duty of secretary.
- 69. Deputy-secretary.
- 70. Secretary to give bond.

COUNTY TREASURERS, ETC.

- 71. County treasurers, registers of probate, attorneys, sheriffs and registers of deeds elected.
- 72. Counties may be divided into districts for registering deeds.

JUDICIARY POWER.

- 72-a. Supreme and Superior courts.
- 73. Tenure of office to be expressed in commissions; judge to hold office during good behavior, etc.; removable by address.
- 74. Judges to give opinions, when.
- 75. Justices of the peace commissioned for five years.
- 76. Divorces and probate appeals where tried.
- 77. Jurisdiction of justices in civil causes.
- 78. Judges and sheriffs, when disqualified by age.
- 79. Judges and justices not to act as counsel.
- 80. Jurisdiction and terms of probate courts.
- 81. Judges and registers of probate not to act as counsel.

CLERKS OF COURTS.

Article

- 82. Clerks of courts, by whom appointed.

ENCOURAGEMENT OF LITERATURE, TRADE, ETC.

- 83. Encouragement of literature; control of corporations, monopolies and trusts.

OATHS AND SUBSCRIPTIONS, EXCLUSIONS FROM OFFICE, ETC.

- 84. Oaths of civil officers.
- 85. Before whom taken.
- 86. Form of commissions.
- 87. Form of writs.
- 88. Form of indictments, etc.
- 89. Suicides and deodands.
- 90. Existing laws to continue in force, if not repugnant to constitution.
- 91. Habeas corpus.
- 92. Enacting style of statutes.
- 93. Governor and judges prohibited from holding other offices.
- 94. Incompatibility of officers; only two offices of profit to be held at same time.
- 95. Incompatibility of certain offices.
- 96. Bribery and corruption disqualify for office.
- 97. [Stricken out, 1950.]
- 98. Constitution, when to take effect.
- 99. Revision of constitution provided for.
- 100. Question on revision to be taken every seven years.
- 101. Enrollment of constitution.

PART FIRST

BILL OF RIGHTS

Article 1st. [Equality of Men; Origin and Object of Government.]

All men are born equally free and independent: Therefore, all government, of right, originates from the people, is founded in consent, and instituted for the general good.

Annotation — 53 NH 9, 65 NH 113, 86 NH 597, 89 NH 428, 96 NH 423, 102 NH 215.

[Art.] 2d. **[Natural Rights.]** All men have certain natural, essential, and inherent rights — among which are, the enjoying and defending life and liberty; acquiring, possessing, and protecting, property; and, in a word, of seeking and obtaining happiness.

NOTE. — The abbreviation “Art” was first inserted in this and following articles of the Bill of Rights in General Statutes, 1867.

Annotation — 53 NH 9, 53 NH 398, 54 NH 117, 54 NH 590, 60 NH 219, 67 NH 1, 71 NH 552, 72 NH 95, 73 NH 31, 75 NH 27, 77 NH 581, 87 NH 64, 87 NH 68, 94 NH 148, 102 NH 236.

[Art.] 3d. **[Society, its Organization and Purposes.]** When men enter into a state of society, they surrender up some of their natural rights to that society, in order to ensure the protection of others; and, without such an equivalent, the surrender is void.

Annotation — 53 NH 9, 60 NH 219, 71 NH 552, 89 NH 54, 97 NH 91.

[Art.] 4th. **[Rights of Conscience Unalienable.]** Among the natural rights, some are, in their very nature unalienable, because no equivalent can be given or received for them. Of this kind are the Rights of Conscience.

Annotation — 53 NH 9, 59 NH 219, 89 NH 54, 100 NH 436.

[Art.] 5th. **[Religious Freedom Recognized.]** Every individual has a natural and unalienable right to worship God according to the dictates of his own conscience, and reason; and no subject shall be hurt, molested, or restrained, in his person, liberty, or estate, for worshipping God in the manner and season most agreeable to the dictates of his own conscience; or for his religious profession, sentiments, or persuasion; provided he doth not disturb the public peace or disturb others in their religious worship.

Annotation — 53 NH 9, 58 NH 240, 59 NH 219, 64 NH 48, 68 NH 380, 76 NH 393, 89 NH 54, 91 NH 137, 97 NH 352, 99 NH 519, 100 NH 436.

[Art.] 6th. [Public Worship of the Deity to be Encouraged; Religious Instruction and Tolerance.] As morality and piety, rightly grounded on evangelical principles, will give the best and greatest security to government, and will lay, in the hearts of men, the strongest obligations to due subjection; and as the knowledge of these is most likely to be propagated through a society, by the institution of the public worship of the Deity, and of public instruction in morality and religion; therefore, to promote these important purposes, the people of this state have a right to empower, and do hereby fully empower, the legislature, to authorize, from time to time, the several towns, parishes, bodies corporate, or religious societies, within this state, to make adequate provision, at their own expense, for the support and maintenance of public Protestant teachers of piety, religion, and morality:

Provided notwithstanding, that the several towns, parishes, bodies corporate, or religious societies, shall, at all times, have the exclusive right of electing their own public teachers, and of contracting with them for their support and maintenance. And no person, of any one particular religious sect or denomination, shall ever be compelled to pay towards the support of the teacher or teachers of another persuasion, sect, or denomination.

And every denomination of Christians, demeaning themselves quietly, and as good subjects of the state, shall be equally under the protection of the law: And no subordination of any one sect or denomination to another, shall ever be established by law.

And nothing herein shall be understood to affect any former contracts made for the support of the ministry; but all such contracts shall remain, and be in the same state as if this constitution had not been made.

Annotation — 2 NH 20, 53 NH 9, 56 NH 508, 58 NH 170, 66 NH 207, 75 NH 420, 75 NH 560, 76 NH 393, 88 NH 394, 93 NH 301, 99 NH 519.

[Art.] 7th. [State Sovereignty.] The people of this state have the sole and exclusive right of governing themselves as a free, sovereign, and independent state; and do, and forever hereafter shall, exercise and enjoy every power, jurisdiction, and right, pertaining thereto, which is not, or may not hereafter be, by them expressly delegated to the United States of America in congress assembled.

Annotation — 66 NH 362, 90 NH 472.

[Art.] 8th. [Accountability of Magistrates and Officers.] All power residing originally in, and being derived from, the people, all the

magistrates and officers of government are their substitutes and agents, and at all times accountable to them.

Annotation — 66 NH 362, 67 NH 1, 90 NH 472.

[Art.] 9th. [No Hereditary Office or Place.] No office or place, whatsoever, in government, shall be hereditary — the abilities and integrity requisite in all, not being transmissible to posterity or relations.

[Art.] 10th. [Right of Revolution.] Government being instituted for the common benefit, protection, and security, of the whole community, and not for the private interest or emolument of any one man, family, or class of men; therefore, whenever the ends of government are perverted, and public liberty manifestly endangered, and all other means of redress are ineffectual, the people may, and of right ought to reform the old, or establish a new government. The doctrine of nonresistance against arbitrary power, and oppression, is absurd, slavish, and destructive of the good and happiness of mankind.

Annotation — 52 NH 581, 60 NH 219, 65 NH 113, 86 NH 597, 88 NH 484, 89 NH 314, 90 NH 472, 99 NH 33, 101 NH 527.

[Art.] 11th. [Elections and Elective Franchise.] All elections ought to be free, and every inhabitant of the state, having the proper qualifications, has equal right to elect, and be elected, into office; but no person shall have the right to vote or be eligible to office under the constitution of this state who shall not be able to read the constitution in the English language and to write; provided, however, that this provision shall not apply to any person prevented by a physical disability from complying with its requisitions, nor to any person who now has the right to vote, nor to any person who shall be sixty years of age or upwards on the first day of January, A.D. 1904; and provided further that no person shall have the right to vote, or be eligible to office under the constitution of this state who shall have been convicted of treason, bribery, or any wilful violation of the election laws of this state, or of the United States; but the supreme court may, on notice to the attorney-general restore the privileges of an elector to any person who may have forfeited them by conviction of such offenses. The general court shall have power to provide by law for voting by qualified voters who at the time of biennial or state elections, or of the primary elections therefor, or of city elections are absent from the city or town of which they are inhabitants, or who by reason of physical disability are unable to vote in person, in the choice of any officer or officers to be elected or upon any question submitted at such election.

NOTE. — First proviso inserted, 1903; second proviso inserted 1912. The last sentence was added in 1942 and amended in 1956.

Annotation — 83 NH 589, 97 NH 452, 99 NH 540, 101 NH 420, 101 NH 429, 104 NH 100, 104 NH 108.

[Art.] 12th. [Protection and Taxation Reciprocal.] Every member of the community has a right to be protected by it, in the enjoyment of his life, liberty, and property; he is therefore bound to contribute his share in the expense of such protection, and to yield his personal service when necessary. But no part of a man's property shall be taken from him, or applied to public uses, without his own consent, or that of the representative body of the people. Nor are the inhabitants of this state controllable by any other laws than those to which they, or their representative body, have given their consent.

NOTE. — Amended 1964.

Annotation — 1 NH 111, 2 NH 22, 3 NH 524, 4 NH 565, 7 NH 35, 8 NH 398, 10 NH 369, 11 NH 19, 17 NH 47, 35 NH 134, 27 NH 183, 36 NH 404, 47 NH 444, 50 NH 591, 51 NH 504, 54 NH 590, 56 NH 386, 56 NH 514, 58 NH 108, 58 NH 538, 59 NH 164, 59 NH 260, 59 NH 480, 60 NH 219, 60 NH 342, 60 NH 522, 61 NH 624, 62 NH 66, 65 NH 113, 69 NH 1, 69 NH 443, 70 NH 344, 72 NH 93, 72 NH 305, 72 NH 531, 74 NH 89, 74 NH 517, 74 NH 552, 75 NH 258, 75 NH 513, 76 NH 588, 76 NH 609, 77 NH 63, 78 NH 387, 82 NH 153, 82 NH 154, 84 NH 1, 85 NH 562, 86 NH 597, 88 NH 63, 89 NH 40, 89 NH 54, 89 NH 428, 90 NH 347, 90 NH 472, 93 NH 354, 93 NH 448, 94 NH 148, 95 NH 291, 96 NH 337, 97 NH 497, 98 NH 211, 98 NH 303, 99 NH 33, 99 NH 161, 101 NH 154, 101 NH 441, 102 NH 280, 103 NH 268, 103 NH 281, 103 NH 325.

[Art.] 13th. [Conscientious Objectors not Compelled to Bear Arms] No person, who is conscientiously scrupulous about the lawfulness of bearing arms, shall be compelled thereto.

NOTE. — Amended 1964.

Annotation — Smith NH 1.

[Art.] 14th. [Legal Remedies to be Free, Complete, and Prompt.] Every subject of this state is entitled to a certain remedy, by having recourse to the laws, for all injuries he may receive in his person, property, or character; to obtain right and justice freely, without being obliged to purchase it; completely, and without any denial; promptly, and without delay; conformably to the laws.

Annotation — 25 NH 537, 61 NH 607, 65 NH 113, 77 NH 307, 86 NH 597, 97 NH 239, 98 NH 517, 104 NH 33.

[Art.] 15th. [Right of Accused.] No subject shall be held to answer for any crime, or offense, until the same is fully and plainly, substantially and formally, described to him; or be compelled to accuse or furnish evidence against himself. And every subject shall have a right to produce all proofs that may be favorable to himself; to meet the witnesses against him face to face, and to be fully heard in his de-

fense, by himself, and counsel. And no subject shall be arrested, imprisoned, despoiled, or deprived of his property, immunities, or privileges, put out of the protection of the law, exiled or deprived of his life, liberty, or estate, but by the judgment of his peers, or the law of the land. Every person held to answer in any crime or offense punishable by deprivation of liberty shall have the right to counsel at the expense of the state if need is shown; this right he is at liberty to waive, but only after the matter has been thoroughly explained by the court.

NOTE. — This article amended 1966.

Annotation — 1 NH 53, 1 NH 111, 1 NH 139, 36 NH 64, 48 NH 57, 48 NH 398, 52 NH 459, 55 NH 179, 58 NH 314, 63 NH 406, 64 NH 440, 64 NH 491, 66 NH 577, 66 NH 629, 67 NH 274, 68 NH 495, 69 NH 511, 73 NH 226, 73 NH 543, 75 NH 513, 76 NH 309, 78 NH 220, 80 NH 533, 83 NH 467, 84 NH 140, 88 NH 500, 89 NH 134, 90 NH 395, 92 NH 308, 93 NH 169, 94 NH 62, 94 NH 123, 94 NH 328, 94 NH 387, 95 NH 97, 95 NH 108, 96 NH 99, 96 NH 202, 96 NH 370, 97 NH 141, 97 NH 162, 97 NH 190, 97 NH 239, 98 NH 418, 98 NH 477, 98 NH 517, 99 NH 33, 100 NH 163, 101 NH 11, 101 NH 62, 101 NH 164, 101 NH 171, 101 NH 429, 102 NH 3, 102 NH 224, 103 NH 1, 103 NH 79.

[Art.] 16th. [Former Jeopardy; Jury Trial in Capital Cases.] No subject shall be liable to be tried, after an acquittal, for the same crime or offense. Nor shall the legislature make any law that shall subject any person to a capital punishment, (excepting for the government of the army and navy, and the militia in actual service) without trial by jury.

Annotation — 67 NH 274, 80 NH 394, 98 NH 149, 98 NH 382, 103 NH 32.

[Art.] 17th. [Venue of Criminal Prosecutions.] In criminal prosecutions, the trial of facts, in the vicinity where they happened, is so essential to the security of the life, liberty, and estate, of the citizen, that no crime or offense ought to be tried in any other county than that in which it is committed; — except in cases of general insurrection in any particular county, when it shall appear to the judges of the superior court, that an impartial trial cannot be had in the county where the offense may be committed, and upon their report, the legislature shall think proper to direct the trial in the nearest county in which an impartial trial can be obtained.

NOTE. — “Legislature” was substituted for “assembly,” 1793.

Annotation — 20 NH 250, 56 NH 175, 61 NH 423, 66 NH 488, 77 NH 287.

[Art.] 18th. [Penalties to be Proportioned to Offenses; True Design of Punishment.] All penalties ought to be proportioned to the nature of the offense. No wise legislature will affix the same punishment to the crimes of theft, forgery, and the like, which they do to those of

murder and treason. Where the same undistinguishing severity is exerted against all offenses, the people are led to forget the real distinction in the crimes themselves, and to commit the most flagrant with as little compunction as they do the lightest offenses. For the same reason a multitude of sanguinary laws is both impolitic and unjust. The true design of all punishments being to reform, not to exterminate mankind.

NOTE. — The words “those of” following the word “do” in the third sentence, stricken out, 1793.

The word “offenses” in the third sentence was substituted for “dye,” 1793.
Annotation — 80 NH 1.

[Art.] 19th. [Searches and Seizures Regulated.] Every subject hath a right to be secure from all unreasonable searches and seizures of his person, his houses, his papers, and all his possessions. Therefore, all warrants to search suspected places, or arrest a person for examination or trial in prosecutions for criminal matters, are contrary to this right, if the cause or foundation of them be not previously supported by oath or affirmation; and if the order, in a warrant to a civil officer, to make search in suspected places, or to arrest one or more suspected persons or to seize their property, be not accompanied with a special designation of the persons or objects of search, arrest, or seizure; and no warrant ought to be issued; but in cases, and with the formalities, prescribed by law.

NOTE. — This article was substituted for original Article 19, 1793.

Annotation — 1 NH 139, 25 NH 537, 36 NH 64, 47 NH 544, 66 NH 176, 68 NH 47, 71 NH 96, 73 NH 543, 88 NH 500, 89 NH 54, 89 NH 442, 96 NH 463, 97 NH 282, 98 NH 517, 100 NH 267, 100 NH 436, 101 NH 136.

[Art.] 20th. [Jury Trial in Civil Causes.] In all controversies concerning property — and in all suits between two or more persons, except in cases in which it has been heretofore otherwise used and practiced, and except in cases in which the value in controversy does not exceed five hundred dollars, and title of real estate is not concerned the parties have a right to a trial by jury and this method of procedure shall be held sacred, unless, in cases arising on the high seas and such as relates to mariners' wages the legislature shall think it necessary hereafter to alter it.

NOTE. — Amended in 1960.

Annotation — 2 NH 422, 9 NH 336, 11 NH 19, 18 NH 389, 18 NH 415, 19 NH 362, 25 NH 537, 26 NH 110, 35 NH 134, 41 NH 550, 48 NH 57, 51 NH 455, 55 NH 179, 56 NH 512, 57 NH 55, 57 NH 110, 57 NH 146, 57 NH 334, 58 NH 60, 58 NH 182, 58 NH 425, 59 NH 350, 59 NH 561, 62 NH 231, 65 NH 201, 68 NH 486, 68 NH 495, 77 NH 307, 85 NH 147, 87 NH 49, 89 NH 514, 92 NH 414, 94 NH 185, 94 NH 338, 94 NH 496, 95 NH 275, 96 NH 240, 96 NH 296, 96 NH 370, 99 NH 134, 99 NH 143, 101 NH 59, 102 NH 300, 103 NH 330.

[Art.] 21st. [Jurors; Compensation.] In order to reap the fullest advantage of the inestimable privilege of the trial by jury, great care ought to be taken, that none but qualified persons should be appointed to serve; and such ought to be fully compensated for their travel, time, and attendance.

NOTE. — The word “be”, in the phrase “be fully compensated,” was not in the engrossed copy of 1793.

Annotation — 80 NH 319.

[Art.] 22d. [Liberty of the Press.] The *liberty of the press* is essential to the security of freedom in a state: It ought, therefore, to be inviolably preserved.

Annotation — 91 NH 137, 94 NH 148, 102 NH 75.

[Art.] 23d. [Retrospective Laws Prohibited.] Retrospective laws are highly injurious, oppressive, and unjust. No such laws, therefore, should be made, either for the decision of civil causes, or the punishment of offenses.

Annotation — 1 NH 199, 3 NH 473, 3 NH 524, 4 NH 16, 4 NH 285, 10 NH 380, 13 NH 536, 18 NH 547, 23 NH 376, 24 NH 344, 27 NH 289, 32 NH 410, 39 NH 304, 39 NH 505, 51 NH 376, 51 NH 559, 53 NH 576, 54 NH 167, 56 NH 466, 64 NH 295, 64 NH 407, 65 NH 37, 65 NH 126, 68 NH 59, 70 NH 23, 79 NH 437, 80 NH 292, 80 NH 462, 85 NH 444, 88 NH 13, 89 NH 442, 93 NH 257, 96 NH 367, 101 NH 515, 102 NH 84, 103 NH 284, 104 NH 255.

[Art.] 24th. [Militia.] A well regulated militia is the proper, natural, and sure defense, of a state.

[Art.] 25th. [Standing Armies.] Standing armies are dangerous to liberty, and ought not to be raised, or kept up, without the consent of the legislature.

[Art.] 26th. [Military Subject to Civil Power.] In all cases, and at all times, the military ought to be under strict subordination to, and governed by, the civil power.

Annotation — 102 NH 75.

[Art.] 27th. [Quartering of Soldiers.] No soldiers in time of peace, shall be quartered in any house, without the consent of the owner; and in time of war, such quarters ought not to be made but by the civil magistrate, in a manner ordained by the legislature.

[Art.] 28th. [Taxes, by Whom Levied.] No subsidy, charge, tax, impost, or duty, shall be established, fixed, laid, or levied, under any pretext whatsoever, without the consent of the people, or their representatives in the legislature, or authority derived from that body.

Annotation — 13 NH 536, 14 NH 85, 60 NH 219, 74 NH 517, 76 NH 609, 96 NH 337, 99 NH 424, 100 NH 212, 101 NH 154.

[Art.] 29th. [Suspension of Laws by Legislature Only.] The power of suspending the laws, or the execution of them, ought never to be exercised but by the legislature, or by authority derived therefrom, to be exercised in such particular cases only as the legislature shall expressly provide for.

[Art.] 30th. [Freedom of Speech.] The freedom of deliberation, speech, and debate, in either house of the legislature, is so essential to the rights of the people, that it cannot be the foundation of any action, complaint, or prosecution, in any other court or place whatsoever.

Annotation — 91 NH 137, 91 NH 310, 97 NH 91, 97 NH 352, 99 NH 33.

[Art.] 31st. [Meetings of Legislature, for What Purposes.] The legislature shall assemble for the redress of public grievances and for making such laws as the public good may require.

NOTE. — Substituted for original Article 31, 1793.

Annotation — 91 NH 137.

[Art.] 32d. [Rights of Assembly, Instruction, and Petition.] The people have a right, in an orderly and peaceable manner, to assemble and consult upon the common good, give instructions to their representatives, and to request of the legislative body, by way of petition or remonstrance, redress of the wrongs done them, and of the grievances they suffer.

Annotation — 71 NH 468, 97 NH 352.

[Art.] 33rd. [Excessive Bail, Fines, and Punishments Prohibited.] No magistrate, or court of law, shall demand excessive bail or sureties, impose excessive fines, or inflict cruel or unusual punishments.

Annotation — 1 NH 374, 25 NH 537, 99 NH 33, 100 NH 436.

[Art.] 34th. [Martial Law Limited.] No person can, in any case, be subjected to law martial, or to any pains or penalties by virtue of that law, except those employed in the army or navy, and except the militia in actual service, but by authority of the legislature.

[Art.] 35th. [The Judiciary; Tenure of Office, etc.] It is essential to the preservation of the rights of every individual, his life, liberty, property, and character, that there be an impartial interpretation of the laws, and administration of justice. It is the right of every citizen to be tried by judges as impartial as the lot of humanity will admit. It is therefore not only the best policy, but for the security of the rights of the people, that the judges of the supreme judicial court should hold their offices so long as they behave well; subject, however, to such

limitations, on account of age, as may be provided by the constitution of the state; and that they should have honorable salaries, ascertained and established by standing laws.

NOTE. — Substituted for original Article 35, 1793.

Annotation — 45 NH 52, 62 NH 77, 63 NH 574, 66 NH 488, 73 NH 271, 75 NH 613, 76 NH 597, 80 NH 319, 89 NH 253.

[Art.] 36th. [Pensions.] Economy being a most essential virtue in all states, especially in a young one, no pension shall be granted, but in consideration of actual services; and such pensions ought to be granted with great caution, by the legislature, and never for more than one year at a time.

Annotation — 78 NH 617, 85 NH 562, 88 NH 500, 88 NH 511, 91 NH 442, 98 NH 305, 102 NH 75, 102 NH 123.

[Art.] 37th. [Separation of Powers.] In the government of this state, the three essential powers thereof, to wit, the legislative, executive, and judicial, ought to be kept as separate from, and independent of, each other, as the nature of a free government will admit, or as is consistent with that chain of connection that binds the whole fabric of the constitution in one indissoluble bond of union and amity.

Annotation — 1 NH 199, 52 NH 387, 63 NH 574, 72 NH 539, 74 NH 606, 80 NH 292, 85 NH 562, 86 NH 597, 87 NH 492, 88 NH 296, 92 NH 199, 93 NH 40, 101 NH 11, 101 NH 171, 101 NH 531, 102 NH 195, 102 NH 215, 103 NH 214, 104 NH 255.

[Art.] 38th. [Social Virtues Inculcated.] A frequent recurrence to the fundamental principles of the constitution, and a constant adherence to justice, moderation, temperance, industry, frugality, and all the social virtues, are indispensably necessary to preserve the blessings of liberty and good government; the people ought, therefore, to have a particular regard to all those principles in the choice of their officers and representatives, and they have a right to require of their lawgivers and magistrates, an exact and constant observance of them, in the formation and execution of the laws necessary for the good administration of government.

Annotation — 58 NH 623, 60 NH 219, 67 NH 1, 90 NH 472.

[Art.] 39th. [Changes in Town and City Charters, Referendum Required.] No law changing the charter or form of government of a particular city or town shall be enacted by the legislature except to become effective upon the approval of the voters of such city or town upon a referendum to be provided for in said law.

The legislature may by general law authorize cities and towns to adopt or amend their charters or forms of government in any way which is not in conflict with general law, provided that such charters or amendments shall become effective only upon the approval of the voters of each such city or town on a referendum.

NOTE. — This article inserted 1966.

PART SECOND

FORM OF GOVERNMENT

Article 1st. [Name of Body Politic.] The people inhabiting the territory formerly called the province of New Hampshire, do hereby solemnly and mutually agree with each other, to form themselves into a free, sovereign and independent body-politic, or state, by the name of **THE STATE OF NEW HAMPSHIRE.**

NOTE. — The numbers of these articles were first inserted in Revised Statutes, 1842; "Art.," in General Statutes, 1867.

Annotation — 88 NH 394, 90 NH 472, 95 NH 217.

GENERAL COURT

[Art.] 2d. [Legislature, How Constituted.] The supreme legislative power, within this state, shall be vested in the senate and house of representatives, each of which shall have a negative on the other.

Annotation — 4 NH 565, 58 NH 538, 61 NH 264, 63 NH 625, 66 NH 629, 67 NH 1, 67 NH 274, 74 NH 517, 76 NH 588, 76 NH 612, 78 NH 617, 85 NH 494, 88 NH 296, 89 NH 126, 89 NH 346, 89 NH 428, 89 NH 442, 92 NH 136, 92 NH 164, 92 NH 199, 92 NH 473, 93 NH 74, 94 NH 123, 94 NH 156, 94 NH 501, 94 NH 510, 95 NH 291, 96 NH 30, 96 NH 50, 96 NH 517, 97 NH 533, 102 NH 80, 102 NH 215, 103 NH 268, 103 NH 512.

[Art.] 3d. [General Court, When to Meet and Dissolve.] The senate and house shall assemble annually on the first Wednesday in January and at such other times as they may judge necessary; and shall dissolve and be dissolved, seven days next preceding the first Wednesday of January in the odd numbered years and shall be styled **THE GENERAL COURT OF NEW HAMPSHIRE.**

NOTE. — "Biennially" substituted for "every year," 1877; and "January" substituted for "June," 1889.

Annotation — 88 NH 495, 93 NH 474, 96 NH 517, 101 NH 536.
Amended in 1966.

[Art.] 4th. [Power of General Court to Establish Courts.] The general court (except as otherwise provided by Article 72-a of Part 2) shall forever have full power and authority to erect and constitute judicatories and courts of record, or other courts, to be holden, in the name of the state, for the hearing, trying, and determining, all manner of crimes, offenses, pleas, processes, complaints, actions, causes, matters and things whatsoever arising or happening within this state, or between or concerning persons inhabiting or residing, or brought, within the same, whether the same be criminal or civil, or whether the crimes be capital, or not capital, and whether the said pleas be real, personal or

mixed, and for the awarding and issuing execution thereon. To which courts and judicatories, are hereby given and granted, full power and authority, from time to time, to administer oaths or affirmations, for the better discovery of truth in any matter in controversy, or depending before them.

NOTE. — This article amended in 1966.

Annotation — 67 NH 274, 68 NH 495, 80 NH 420, 80 NH 447, 93 NH 40.

[Art.] 5th. [Power to Make Laws, Elect Officers, Define Their Powers and Duties, Impose Fines and Assess Taxes; Prohibited from Authorizing Towns to Aid Certain Corporations.] And further, full power and authority are hereby given and granted to the said general court, from time to time, to make, ordain, and establish, all manner of wholesome and reasonable orders, laws, statutes, ordinances, directions, and instructions, either with penalties, or without, so as the same be not repugnant or contrary to this constitution, as they may judge for the benefit and welfare of this state, and for the governing and ordering thereof, and of the subjects of the same, for the necessary support and defense of the government thereof, and to name and settle biennially, or provide by fixed laws for the naming and settling, all civil officers within this state, such officers excepted, the election and appointment of whom are hereafter in this form of government otherwise provided for; and to set forth the several duties, powers, and limits, of the several civil and military officers of this state, and the forms of such oaths or affirmations as shall be respectively administered unto them, for the execution of their several offices and places, so as the same be not repugnant or contrary to this constitution; and also to impose fines, mulcts, imprisonments, and other punishments; and to impose and levy proportional and reasonable assessments, rates, and taxes, upon all the inhabitants of, and residents within, the said state; and upon all estates within the same; to be issued and disposed of by warrant, under the hand of the governor of this state for the time being, with the advice and consent of the council, for the public service, in the necessary defense and support of the government of this state, and the protection and preservation of the subjects thereof, according to such acts as are, or shall be, in force within the same; *provided* that the general court shall not authorize any town to loan or give its money or credit directly or indirectly for the benefit of any corporation having for its object a dividend of profits or in any way aid the same by taking its stock or bonds. For the purpose of encouraging conservation

of the forest resources of the state, the general court may provide for special assessments, rates and taxes on growing wood and timber.

NOTE. — “Biennially” substituted for “annually,” 1877; “governor” substituted for “president,” 1793.

The proviso against aid to profit-seeking corporations was inserted, 1877; and the authorization of special taxes on growing wood and timber was inserted, 1942.

Annotation — 1 NH 53, 4 NH 565, 13 NH 536, 15 NH 83, 28 NH 176, 30 NH 279, 38 NH 426, 42 NH 373, 46 NH 415, 48 NH 57, 53 NH 9, 56 NH 514, 60 NH 219, 60 NH 342, 61 NH 264, 61 NH 624, 64 NH 402, 65 NH 42, 67 NH 274, 68 NH 469, 69 NH 1, 69 NH 443, 70 NH 40, 70 NH 336, 70 NH 413, 71 NH 552, 72 NH 93, 72 NH 305, 73 NH 31, 73 NH 618, 74 NH 89, 74 NH 476, 74 NH 517, 75 NH 624, 76 NH 588, 76 NH 609, 77 NH 200, 77 NH 451, 79 NH 437, 80 NH 447, 81 NH 566, 82 NH 561, 83 NH 253, 84 NH 1, 85 NH 562, 87 NH 64, 87 NH 465, 88 NH 63, 88 NH 484, 89 NH 483, 90 NH 347, 91 NH 16, 91 NH 137, 92 NH 199, 94 NH 501, 94 NH 515, 95 NH 537, 95 NH 548, 96 NH 337, 96 NH 377, 96 NH 517, 97 NH 533, 98 NH 193, 98 NH 446, 99 NH 73, 99 NH 161, 99 NH 512, 99 NH 517, 99 NH 528, 99 NH 532, 101 NH 92, 101 NH 154, 101 NH 527, 101 NH 539, 101 NH 549, 102 NH 106, 102 NH 189, 102 NH 195, 102 NH 215, 102 NH 240, 103 NH 258, 103 NH 262, 103 NH 264, 103 NH 268, 103 NH 281, 103 NH 284, 103 NH 325.

[Art.] 5-A. [Continuity of Government in Case of Enemy Attack.] Notwithstanding any general or special provision of this constitution, the general court, in order to insure continuity of state and local government operations in periods of emergency resulting from disasters caused by enemy attack, shall have the power and the immediate duty to provide for prompt and temporary succession to the powers and duties of public offices, of whatever nature and whether filled by election or appointment, the incumbents of which may become unavailable for carrying on the powers and duties of such offices, and to adopt such other measures as may be necessary and proper for insuring the continuity of governmental operations including but not limited to the financing thereof. In the exercise of the powers hereby conferred the general court shall in all respects conform to the requirements of this constitution except to the extent that in the judgment of the general court so to do would be impracticable or would admit of undue delay.

NOTE. — Inserted in 1960.

[Art.] 6th. [Valuation and Taxation.] The public charges of government, or any part thereof, may be raised by taxation, upon polls, estates, and other classes of property, including franchises and property when passing by will or inheritance; and there shall be a valuation of the estates within the state taken anew once in every five years, at least, and as much oftener as the general court shall order.

NOTE. — Substituted for original Article 6, 1903.

Annotation — 4 NH 565, 8 NH 573, 58 NH 538, 60 NH 342, 69 NH 1, 70 NH 336, 74 NH 89, 74 NH 517, 76 NH 588, 76 NH 609, 77 NH 451, 77 NH 611, 81 NH 341, 81 NH 552, 82 NH 126, 82 NH 561, 84 NH 559, 85 NH 562, 88 NH 500,

91 NH 115, 94 NH 506, 95 NH 537, 95 NH 543, 95 NH 555, 96 NH 337, 97 NH 533, 97 NH 543, 98 NH 519, 99 NH 512, 99 NH 515, 99 NH 525, 101 NH 154, 101 NH 518, 101 NH 549.

[Art.] 6-a. [Use of Certain Revenues Restricted to Highways.] All revenue in excess of the necessary cost of collection and administration accruing to the state from registration fees, operators' licenses, gasoline road tolls or any other special charges or taxes with respect to the operation of motor vehicles or the sale or consumption of motor vehicle fuels shall be appropriated and used exclusively for the construction, reconstruction and maintenance of public highways within this state, including the supervision of traffic thereon and payment of the interest and principal of obligations incurred for said purposes; and no part of such revenues shall, by transfer of funds or otherwise, be diverted to any other purpose whatsoever.

NOTE. — This article inserted, 1938.

Annotation — 94 NH 501, 101 NH 527, 103 NH 238.

[Art.] 7th. [Members of Legislature Not to Take Fees or Act as Counsel.] No member of the general court shall take fees, be of counsel, or act as advocate, in any cause before either branch of the legislature; and upon due proof thereof, such member shall forfeit his seat in the legislature.

NOTE. — This article inserted, 1793.

[Art.] 8th. [Open Sessions of Legislature.] The doors of the galleries, of each house of the legislature, shall be kept open to all persons who behave decently, except when the welfare of the state, in the opinion of either branch, shall require secrecy.

NOTE. — This article inserted, 1793.

HOUSE OF REPRESENTATIVES

NOTE. — Provisions under this head followed those under head "Senate" prior to 1793.

[Art.] 9th. [Representatives Elected Every Second Year; Apportionment of Representatives.] There shall be in the legislature of this state a house of representatives, biennially elected and founded on principles of equality, and representation therein shall be as equal as circumstances will admit. The whole number of representatives to be chosen from the towns, wards, places, and representative districts thereof established hereunder, shall be not less than three hundred seventy-five or more than four hundred. As soon as possible after the convening of the next regular session of the legislature, and at the session in

1971, and every ten years thereafter, the legislature shall make an apportionment of representatives according to the last general census of the inhabitants of the state taken by authority of the United States or of this state. In making such apportionment, no town, ward or place shall be divided nor the boundaries thereof altered.

NOTE. — Original article amended 1877 and new article inserted 1942 and amended 1964.

Annotation — 76 NH 586, 80 NH 447, 101 NH 523, 104 NH 100, 104 NH 108.

[Art.] 9-a. [Legislative Adjustments of Census with Reference to Non-Residents.] The general court shall have the power to provide by statute for making suitable adjustments to the general census of the inhabitants of the state taken by the authority of the United States or of this state on account of non-residents temporarily residing in this state.

NOTE. — This article inserted 1960.

[Art.] 10th. [Representation of Small Towns.]

NOTE. — Stricken out, 1889. Subject covered by next article.

[Art.] 11th. [Small Towns; Representation by Districts.] When any town, ward, or unincorporated place, according to the last federal decennial census, has less than the number of inhabitants necessary to entitle it to one representative, the legislature shall form those towns, wards, or unincorporated places into representative districts which contain a sufficient number of inhabitants to entitle each district so formed to one or more representatives for the entire district. In forming the districts, the boundaries of towns, wards and unincorporated places shall be preserved and the towns, wards and unincorporated places forming one district shall be reasonably proximate to one another. The legislature shall form the representative districts at its next session after approval of this article by the voters of the state, and thereafter at the regular session following every decennial federal census.

NOTE. — Original number of article restored.

Original article amended 1877 and 1889. New article inserted 1942, amended 1964.

Annotation — 101 NH 523.

[Art.] 12th. [Biennial Election of Representatives in November.] The members of the house of representatives shall be chosen biennially, in the month of November, and shall be the second branch of the legislature.

NOTE. — “Biennially” substituted for “annually,” 1877; and “November” substituted for “March,” 1877.

Annotation — 73 NH 618, 76 NH 99, 76 NH 586.

[Art.] 13th. [Qualifications of Electors.] All persons, qualified to vote in the election of senators, shall be entitled to vote, within the district where they dwell, in the choice of representatives.

NOTE. — The phrase “town, district, parish or place” was shortened to “district” in the engrossed copy of 1793, apparently without authority.

Annotation — 73 NH 618, 76 NH 586.

[Art.] 14th. [Representatives, How Elected, Qualifications of.] Every member of the house of representatives shall be chosen by ballot; and, for two years, at least, next preceding his election shall have been an inhabitant of this state; shall be, at the time of his election, an inhabitant of the town, ward, place, or district he may be chosen to represent and shall cease to represent such town, ward, place, or district immediately on his ceasing to be qualified as aforesaid.

NOTE. — The former requirement that each member “shall have an estate within the town, parish or place which he may be chosen to represent of the value of one hundred pounds, one half of which to be a freehold whereof he is seized in his own right”, was stricken out, 1852; and a requirement that each member “shall be of the Protestant religion” was stricken out, 1877.

NOTE. — Amended in 1958 and 1964.

Annotation — 71 NH 480, 73 NH 618, 76 NH 586.

[Art.] 15th. [Compensation of the Legislature.] The presiding officers of both houses of the legislature, shall severally receive out of the state treasury as compensation in full for their services for the term elected the sum of two hundred and fifty dollars, and all other members thereof, seasonably attending and not departing without license, the sum of two hundred dollars for the biennium and each member shall receive mileage for actual daily attendance on not more than ninety legislative days in any biennium; provided, however, that when a special session shall be called by the governor or by two-thirds vote of the then qualified members of each branch of the general court, such officers and members shall receive for attendance an additional compensation of three dollars per day for a period not exceeding fifteen days and the usual mileage.

Nothing herein shall prevent the payment of additional mileage to members attending committee meetings or on other legislative business on non-legislative days.

NOTE. — Section 1 of Amendment 26 of 1793, [which was substituted for original Article 6 under “House of Representatives”] stricken out and above inserted, 1889.

NOTE. — This article amended 1960, 1966.

Annotation — 95 NH 533, 95 NH 552, 103 NH 333, 103 NH 397, 103 NH 402.

[Art.] 16th. [Vacancies in House, How Filled.] All intermediate vacancies, in the house of representatives may be filled up, from time to time, in the same manner as biennial elections are made.

NOTE. — “Biennial” substituted for “annual,” 1877.

Annotation — 76 NH 586.

[Art.] 17th. [House to Impeach Before the Senate.] The house of representatives shall be the grand inquest of the state; and all impeachments made by them, shall be heard and tried by the senate.

[Art.] 18th. [Money Bills to Originate in House.] All money bills shall originate in the house of representatives; but the senate may propose, or concur with, amendments, as on other bills.

Annotation — 70 NH 642, 102 NH 80.

[Art.] 19th. [Adjournment.] The house of representatives shall have the power to adjourn themselves.

NOTE. — “Five” substituted for “two,” 1948. Amended 1966.

Annotation — 76 NH 601, 101 NH 536.

[Art.] 20th. [Quorum, What Constitutes.] A majority of the members of the house of representatives shall be a quorum for doing business; But when less than two-thirds of the representatives elected shall be present, the assent of two-thirds of those members shall be necessary to render their acts and proceedings valid.

Annotation — 77 NH 190.

[Art.] 21st. [Privileges of Members of Legislature.] No member of the house of representatives, or senate shall be arrested, or held to bail, on mesne process, during his going to, returning from, or attendance upon, the court.

[Art.] 22d. [House to Elect Speaker and Officers, Settle Rules of Proceedings, and Punish Misconduct.] The house of representatives shall choose their own speaker, appoint their own officers, and settle the rules of proceedings in their own house; and shall be judge of the returns, elections, and qualifications, of its members, as pointed out in this constitution. They shall have authority to punish, by imprisonment, every person who shall be guilty of disrespect to the house, in its presence, by any disorderly and contemptuous behavior, or by threatening, or illtreating, any of its members; or by obstructing its deliberations; every person guilty of a breach of its privileges, in mak-

ing arrests for debt, or by assaulting any member during his attendance at any session; in assaulting or disturbing any one of its officers in the execution of any order or procedure of the house; in assaulting any witness, or other person, ordered to attend, by and during his attendance of the house; or in rescuing any person arrested by order of the house, knowing them to be such.

NOTE. — The phrase “and shall be judge of the returns, elections, and qualifications of its members, as pointed out in constitution” was inserted, 1793.

Annotation — 63 NH 625, 66 NH 382, 68 NH 54, 69 NH 130, 94 NH 236, 102 NH 80, 102 NH 320.

[Art.] 23rd. [Senate and Executive Have Like Powers; Imprisonment Limited.] The senate, governor and council, shall have the same powers in like cases; *provided*, that no imprisonment by either, for any offense, exceeds ten days.

NOTE. — The word “governor” was substituted for “president,” 1793.
Annotation — 102 NH 80.

[Art.] 24th. [Journals and Laws to be Published; Yeas and Nays, and Protests.] The journals of the proceedings, and all public acts of both houses, of the legislature, shall be printed and published immediately after every adjournment or prorogation; and upon motion made by any one member, duly seconded, the yeas and nays, upon any question, shall be entered, on the journal: And any member of the senate, or house of representatives, shall have a right, on motion made at the time for that purpose to have his protest, or dissent, with the reasons, against any vote, resolve, or bill passed, entered on the journal.

NOTE. — This article amended in 1966.

Annotation — 35 NH 579, 52 NH 622, 96 NH 517, 102 NH 230, 103 NH 402.

SENATE

NOTE. — Entire provisions relating to senate stricken out and these provisions substituted, 1793.

[Art.] 25th. [Senate, How Constituted; Tenure of Office.] The senate shall consist of twenty-four members, who shall hold their office for two years from the first Wednesday of January next ensuing their election.

NOTE. — “Twenty-four” substituted for “twelve,” 1877. “two years” substituted for “one year,” 1877; and “January” substituted for “June,” 1889.

[Art.] 26th. [Senatorial Districts, How Constituted.] And that the state may be equally represented in the senate, the legislature shall divide the state into single-member districts, as nearly equal as may be in population, each consisting of contiguous towns, city wards and unincorporated places, without dividing any town, city ward or unin-

corporated place. The legislature shall form the single-member districts at its next session after approval of this article by the voters of the state and thereafter at the regular session following each decennial federal census.

NOTE. — This article amended 1964.

Annotation — 101 NH 518, 104 NH 243.

[Art.] 27th. [Election of Senators.] The freeholders and other inhabitants of each district, qualified as in this constitution is provided, shall biennially give in their votes for a senator, at some meeting holden in the month of November.

NOTE. — “Biennial” and “biennially” substituted for “annual” and “annually,” 1877, and “November” substituted for “March,” 1877.

Annotation — 44 NH 633, 76 NH 99, 77 NH 433, 80 NH 447.

[Art.] 28th. [Senators, How and by Whom Chosen; Right of Suffrage.] The senate shall be the first branch of the legislature; and the senators shall be chosen in the following manner, viz.; Every inhabitant of each town, and ward and places unincorporated, in this state, of twenty-one years of age and upwards, excepting paupers, and persons excused from paying taxes at their own request, shall have a right, at the biennial or other meetings of the inhabitants of said towns and wards, to be duly warned and holden biennially forever in the month of November, to vote in the town or ward wherein he dwells, for the senator in the district whereof he is a member.

NOTE. — “Biennial” and “biennially” substituted for “annual” and “annually,” 1877, and “November” substituted for “March,” 1877. Amended in 1958.

Annotation — 44 NH 398, 47 NH 277, 62 NH 70, 80 NH 447, 83 NH 589.

[Art.] 29th. [Qualifications of Senators.] *Provided nevertheless*, that no person shall be capable of being elected a senator, who is not of the age of thirty years, and who shall not have been an inhabitant of this state for seven years immediately preceding his election, and at the time thereof he shall be an inhabitant of the district for which he shall be chosen.

NOTE. — A former requirement that each senator shall be “of the Protestant religion” was stricken out, 1877; and a requirement that each be “seized of a freehold estate in his own right of the value of two hundred pounds, lying within this state,” was stricken out, 1852.

Annotation — 80 NH 447.

[Art.] 30th. [Inhabitant Defined.] And every person, qualified as the constitution provides, shall be considered an inhabitant for the pur-

pose of electing and being elected into any office or place within this state, in the town, or ward, where he dwelleth and hath his home.

NOTE. — This article amended 1958.

Annotation — 44 NH 398, 44 NH 633, 45 NH 595, 47 NH 277, 60 NH 385, 62 NH 70, 73 NH 618, 76 NH 99, 78 NH 509, 80 NH 447, 83 NH 589, 94 NH 349.

[Art.] 31st. [Inhabitants of Unincorporated Places; Their Rights, etc.] And the inhabitants of places unincorporated, qualified as this constitution provides, who are or shall be required to assess taxes upon themselves towards the support of government, or shall be taxed therefor, shall have the same privileges of voting for senators, in the places wherein they reside, as the inhabitants of the respective towns and wards aforesaid have. And the meetings of such places for that purpose, shall be holden biennially in the month of November, at such places respectively therein as the assessors thereof shall direct; which assessors shall have like authority for notifying the electors, collecting and returning the votes, as the selectmen and town clerks have in their several towns by this constitution.

NOTE. — “Biennially” substituted for “annually,” 1877; and “November” substituted for “March,” 1877. Amended 1958.

Annotation — 44 NH 633, 45 NH 595, 73 NH 618, 76 NH 99, 77 NH 433, 80 NH 447.

[Art.] 32d. [Biennial Meetings, How Warned, Governed, and Conducted; Return of Votes, etc.] The meetings for the choice of governor, council and senators, shall be warned by warrant from the selectmen, and governed by a moderator, who shall, in the presence of the selectmen (whose duty it shall be to attend) in open meeting, receive the votes of all the inhabitants of such towns and wards present, and qualified to vote for senators; and shall, in said meetings, in presence of the said selectmen, and of the town or city clerk, in said meetings, sort and count the said votes, and make a public declaration thereof, with the name of every person voted for, and the number of votes for each person; and the town or city clerk shall make a fair record of the same at large, in the town book, and shall make out a fair attested copy thereof, to be by him sealed up and directed to secretary of the state, with a superscription expressing the purport thereof; And the said town or city clerk shall cause such attested copy to be delivered to the sheriff of the county in which such town or ward shall lie, thirty days at least before the said first Wednesday of January or to the secretary of state at least twenty days before the said first Wednesday of January. And the sheriff of each county, or his deputy, shall deliver

all such certificates by him received into the secretary's office, at least twenty days before the first Wednesday of January.

NOTE. — "January" substituted for "June," 1889. Amended 1958.

Annotation — 44 NH 633, 53 NH 473, 53 NH 640, 62 NH 70, 66 NH 381, 66 NH 382, 73 NH 618, 80 NH 447.

[Art.] 33. [Governor and Council to Count Votes for Senators and Notify Persons Elected.] And that there may be a due meeting of senators on the first Wednesday of January, biennially, the governor, and a majority of the council for the time being, shall, as soon as may be, examine the returned copies of such records, and fourteen days before the first Wednesday of January, he shall issue his summons to such persons as appear to be chosen senators, by a plurality of votes, to attend and take their seats on that day. *Provided nevertheless*, that for the first year the said returned copies shall be examined by the president, and a majority of the council then in office, and the said president shall, in like manner, notify the persons elected, to attend and take their seats accordingly.

NOTE. — "January" substituted for "June," 1889; "biennially" substituted for "annually," 1877; and "plurality" substituted for "majority," 1912.

Annotation — 53 NH 473, 53 NH 640, 56 NH 574, 58 NH 621, 77 NH 433, 94 NH 236.

[Art.] 34. [Vacancies in Senate, How Filled.] And in case there shall not appear to be a senator elected, by a plurality of votes, for any district, the deficiency shall be supplied in the following manner, viz. The members of the house of representatives, and such senators as shall be declared elected, shall take the names of the two persons having the highest number of votes in the district, and out of them shall elect, by joint ballot, the senator wanted for such district; and in this manner all such vacancies shall be filled up, in every district of the state. All vacancies in the senate arising by death, removal out of the state, or otherwise, except from failure to elect, shall be filled by a new election by the people of the district upon the requisition of the governor, as soon as may be after such vacancies shall happen.

NOTE. — "Plurality" substituted for "majority," 1912.

The last sentence formerly read: "And, in like manner, all vacancies in the senate, arising by death, removal out of the state, or otherwise, shall be supplied as soon as may be after such vacancies happen," 1889.

Annotation — 68 NH 54, 71 NH 480.

[Art.] 35. [Senate, Judges of Their Own Elections.] The senate shall be final judges of the elections, returns, and qualifications, of their own members, as pointed out in this constitution.

Annotation — 56 NH 570, 56 NH 574, 68 NH 54, 94 NH 236.

[Art.] 36. [Adjournment.] The senate shall have power to adjourn themselves, and whenever they shall sit on the trial of any impeachment, they may adjourn to such time and place as they may think proper although the legislature be not assembled on such day, or at such place.

NOTE. — “Five” substituted for “two,” 1948. Amended 1966.
Annotation — 76 NH 601.

[Art.] 37. [Senate to Elect Their Own Officers; Quorum.] The senate shall appoint their president and other officers, and determine their own rules of proceedings: And not less than thirteen members of the senate shall make a quorum for doing business; and when less than sixteen senators shall be present, the assent of ten, at least, shall be necessary to render their acts and proceedings valid.

NOTE. — “Thirteen” substituted for “seven,” 1877; “sixteen” substituted for “eight,” 1877; and “ten” substituted for “five,” 1877.
Annotation — 76 NH 601, 87 NH 489, 102 NH 195, 102 NH 230.

[Art.] 38. [Senate to Try Impeachments; Mode of Proceeding.] The senate shall be a court, with full power and authority to hear, try, and determine, all impeachments made by the house of representatives against any officer or officers of the state, for bribery, corruption, malpractice or maladministration, in office; with full power to issue summons, or compulsory process, for convening witnesses before them: But previous to the trial of any such impeachment, the members of the senate shall respectively be sworn truly and impartially to try and determine the charge in question, according to evidence. And every officer, impeached for bribery, corruption, malpractice or maladministration in office, shall be served with an attested copy of the impeachment, and order of the senate thereon with such citation as the senate may direct, setting forth the time and place of their sitting to try the impeachment; which service shall be made by the sheriff, or such other sworn officer as the senate may appoint, at least fourteen days previous to the time of trial; and such citation being duly served and returned, the senate may proceed in the hearing of the impeachment, giving the person impeached, if he shall appear, full liberty of producing witnesses and proofs, and of making his defense, by himself and counsel, and may also, upon his refusing or neglecting to appear hear the proofs in support of the impeachment, and render judgment thereon, his nonappearance notwithstanding; and such judgment shall

have the same force and effect as if the person impeached had appeared and pleaded in the trial.

[Art.] 39. [Judgment on Impeachment Limited.] Their judgment, however, shall not extend further than removal from office, disqualification to hold or enjoy any place of honor, trust, or profit, under this state; but the party so convicted, shall nevertheless be liable to indictment, trial, judgment, and punishment, according to the laws of the land.

[Art.] 40. [Chief Justice to Preside on Impeachment of Governor.] Whenever the governor shall be impeached, the chief justice of the supreme judicial court, shall, during the trial, preside in the senate, but have no vote therein.

Annotation — 66 NH 629.

EXECUTIVE POWER GOVERNOR

NOTE. — Entire provisions relating to "president" stricken out and these provisions substituted, 1793.

[Art.] 41. [Governor; Supreme Executive Magistrate.] There shall be a supreme executive magistrate, who shall be styled the Governor of the State of New Hampshire, and whose title shall be His Excellency. The executive power of the state is vested in the governor. The governor shall be responsible for the faithful execution of the laws. He may, by appropriate court action or proceeding brought in the name of the state, enforce compliance with any constitutional or legislative mandate, or restrain violation of any constitutional or legislative power, duty, or right, by any officer, department or agency of the state. This authority shall not be construed to authorize any action or proceedings against the legislative or judicial branches.

NOTE. — This article amended 1966.

Annotation — 66 NH 629, 74 NH 606.

[Art.] 42. [Election of Governor; Return of Votes; Electors; If No Choice, Legislature to Elect One of Two Highest Candidates; Qualifications for Governor.] The governor shall be chosen biennially in the month of November; and the votes for governor shall be received, sorted, counted, certified and returned, in the same manner as the votes for senators; and the secretary shall lay the same before the senate and house of representatives, on the first Wednesday of January to be by them examined, and in case of an election by a plurality of votes through the state, the choice shall be by them declared and published. And the qualifications of electors of the governor shall be the same as those for senators; and if no person shall have a plurality of votes, the senate and house of representatives shall, by joint ballot elect one of the two persons, having the highest number of votes, who shall be declared governor. And no person shall be eligible to this office, unless at the time of his election, he shall have been an inhab-

itant of this state for seven years next preceding, and unless he shall be of the age of thirty years.

NOTE. — “Biennially” substituted for “annually,” 1877; “November” substituted for “March,” 1877; “January” substituted for “June,” 1889; and “plurality” substituted for “majority,” 1912.

A former requirement that the governor “shall at the same time have an estate of the value of five hundred pounds, one half of which shall consist of a freehold in his own right, within this state” was stricken out, 1852; and the requirement he shall be of the Protestant religion was stricken out, 1877.

Annotation — 66 NH 382, 71 NH 480, 76 NH 99.

[Art.] 43. [In cases of Disagreement Governor to Adjourn or Prorogue Legislation; If Infectious Distemper or Other Cause Exists, May Convene Them Elsewhere.] In cases of disagreement between the two houses, with regard to the time or place of adjournment or prorogation, the governor, with advice of council, shall have a right to adjourn or prorogue the general court, not exceeding ninety days at any one time, as he may determine the public good may require, and he shall dissolve the same seven days before the said first Wednesday of January. And, in case of any infectious distemper prevailing in the place where the said court at any time is to convene, or any other cause, whereby dangers may arise to the health or lives of the members from their attendance, the governor may direct the session to be holden at some other the most convenient place within the state.

NOTE. — “January” substituted for “June,” 1889.

Annotation — 76 NH 601.

[Art.] 44. [Veto to Bills.] Every bill which shall have passed both houses of the general court, shall, before it becomes a law, be presented to the governor, if he approve, he shall sign it, but if not, he shall return it, with his objections, to that house in which it shall have originated, who shall enter the objections at large on their journal, and proceed to reconsider it; if after such reconsideration, two-thirds of that house shall agree to pass the bill, it shall be sent, together with such objections, to the other house, by which it shall likewise be reconsidered, and, if approved by two-thirds of that house, it shall become a law. But in all such cases the votes of both houses shall be determined by yeas and nays, and the names of persons, voting for or against the bill, shall be entered on the journal of each house respectively. If any bill shall not be returned by the governor within five days (Sundays excepted) after it shall have been presented to him, the same shall be a law in like manner as if he had signed it unless the

legislature, by their adjournment, prevent its return, in which case it shall not be a law.

Annotation — 45 NH 607, 76 NH 601, 86 NH 603, 88 NH 13, 96 NH 517, 101 NH 536, 103 NH 402, 104 NH 100, 104 NH 108.

[Art.] 45. [Resolves to Be Treated Like Bills.] Every resolve shall be presented to the governor, and before the same shall take effect, shall be approved by him, or being disapproved by him, shall be repassed by the senate and house of representatives, according to the rules and limitations prescribed in the case of a bill.

Annotation — 96 NH 517.

[Art.] 46. [Nomination and Appointment of Officers.] All judicial officers, the attorney-general, coroners, and all officers of the navy, and general and field officers of the militia, shall be nominated and appointed by the governor and council; and every such nomination shall be made at least three days prior to such appointment; and no appointment shall take place, unless a majority of the council agree thereto.

NOTE. — A former inclusion of "Solicitors, all sheriffs," and of "registers of probate," was stricken out, 1877.

Annotation — 57 NH 146, 74 NH 606, 98 NH 530, 102 NH 195.

[Art.] 47. [Governor and Council Have Negative on Each Other.] The governor and council shall have a negative on each other, both in the nominations and appointments. Every nomination and appointment shall be signed by the governor and council, and every negative shall be also signed by the governor or council who made the same.

Annotation — 79 NH 535.

[Art.] 48. [Field Officers to Recommend, and Governor to Appoint, Company Officers.] The captains and subalterns, in the respective regiments, shall be nominated and recommended by the field officers to the governor who is to issue their commissions immediately on receipt of such recommendation; *provided*, that no person shall be so nominated and recommended until he shall have been examined and found duly qualified by an examining board appointed by the governor.

NOTE. — The proviso was added to this article, 1903.

[Art.] 49. [President of Senate, etc., To Act as Governor When Office Vacant; Speaker of House To Act When Office of President of Senate Also Vacant.] Whenever the chair of the governor shall become vacant, by reason of his death, absence from the state, or otherwise, the presi-



Richard W. Leonard
District No. 13



Richard D. Riley
District No. 14

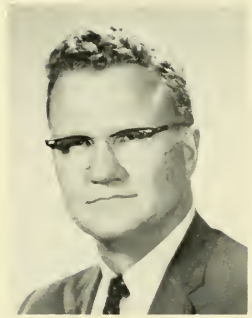

William P. Gove
District No. 15



New Hampshire STATE SENATE



Lorenzo P. Gauthier
District No. 16



Henry P. Sullivan
District No. 17



Paul E. Provost
District No. 18



Thomas Waterhouse, Jr.
District No. 19



Lucien E. Bergeron
District No. 20



James Koromilas
District No. 21



New Hampshire STATE SENATE



Thomas J. Claveau
District No. 22



Arthur Tufts
District No. 23



Eileen Foley
District No. 24

dent of the senate shall during such vacancy, have and exercise all the powers and authorities which by this constitution the governor is vested with, when personally present; but when the president of the senate shall exercise the office of governor, he shall not hold his office in the senate. Whenever the chair both of the governor and of the president of the senate shall become vacant by reason of their death, absence from the state, or otherwise, the speaker of the house shall, during such vacancies, have and exercise all the powers and authorities which, by this constitution the governor is vested with when personally present. But when the speaker of the house shall exercise the office of governor, he shall not hold his office in the house. Provided, nevertheless, that while the governor is absent from the state on official business, he shall have the power and authority to transact such business.

NOTE. — Sentences two and three inserted, 1889. Amended in 1956.

Annotation — 66 NH 362, 87 NH 489, 101 NH 541.

[Art.] 50. [Governor to Prorogue or Adjourn Legislature, and Call Extra Sessions.] The governor, with advice of council, shall have full power and authority, in the recess of the general court, to prorogue the same from time to time, not exceeding ninety days, in any one recess of said court; and during the sessions of said court, to adjourn or prorogue it to any time the two houses may desire, and to call it together sooner than the time to which it may be adjourned, or prorogued, if the welfare of the state should require the same.

Annotation — 73 NH 625, 76 NH 601, 93 NH 474, 96 NH 517, 101 NH 536, 101 NH 549, 103 NH 402.

[Art.] 51. [Powers and Duties of Governor as Commander-in-Chief; Limitation.] The governor of this state for the time being, shall be commander-in-chief of the army and navy, and all the military forces of the state, by sea and land; and shall have full power by himself, or by any chief commander, or other officer, or officers, from time to time, to train, instruct, exercise and govern the militia and navy; and for the special defense and safety of this state, to assemble in martial array, and put in warlike posture, the inhabitants thereof, and to lead and conduct them, and with them to encounter, repulse, repel, resist and pursue by force of arms, as well by sea as by land, within and without the limits of this state; and also kill, slay, destroy, if necessary, and conquer by all fitting ways, enterprise and means, all and every such person and persons as shall, at any time hereafter, in a hostile

manner, attempt or enterprise the destruction, invasion, detriment or annoyance of this state; and to use and exercise over the army and navy, and over the militia in actual service, the law martial in time of war, invasion, and also in rebellion, declared by the legislature to exist, as occasion shall necessarily require: And surprise, by all ways and means whatsoever, all and every such person or persons, with their ships, arms, ammunition, and other goods, as shall in a hostile manner invade, or attempt the invading, conquering or annoying this state; and in fine, the governor hereby is entrusted with all other powers incident to the office of the captain-general and commander-in-chief, and admiral, to be exercised agreeably to the rules and regulations of the constitution, and the laws of the land; *provided*, that the governor shall not, at any time hereafter, by virtue of any power by this constitution granted, or hereafter to be granted to him by the legislature, transport any of the inhabitants of this state, or oblige them to march out of the limits of the same, without their free and voluntary consent, or the consent of the general court, nor grant commissions for exercising the law martial in any case, without the advice and consent of the council.

[Art.] 52. [Pardoning Power.] The power of pardoning offenses, except such as persons may be convicted of before the senate, by impeachment of the house, shall be in the governor, by and with the advice of council: But no charter of pardon, granted by the governor, with advice of council, before conviction, shall avail the party pleading the same, notwithstanding any general or particular expressions contained therein, descriptive of the offense or offenses intended to be pardoned.

[Art.] 53. [Militia Officers, Removal of.] No officer duly commissioned to command in the militia shall be removed from his office, but by the address of both houses to the governor, or by fair trial in court martial, pursuant to the laws of the state for the time being.

Annotation — 79 NH 535.

[Art.] 54. [Staff and Non-commissioned Officers, by Whom Appointed.] The commanding officers of the regiments shall appoint their adjutants and quartermasters; the brigadiers, their brigade-majors; the major-generals, their aides; the captains and subalterns, their non-commissioned officers.

[Art.] 55. [Division of Militia into Brigades, Regiments, and companies.] The division of the militia into brigades, regiments and companies, made in pursuance of the militia laws now in force, shall be considered as the proper division of the militia of this state, until the same shall be altered by some future law.

[Art.] 56. [Disbursements from Treasury.] No moneys shall be issued out of the treasury of this state, and disposed of, (except such sums as may be appropriated for the redemption of bills of credit, or treasurer's notes, or for the payment of interest arising thereon) but by warrant under the hand of the governor for the time being, by and with the advice and consent of the council, for the necessary support and defense of this state, and for the necessary protection and preservation of the inhabitants thereof, agreeably to the acts and resolves of the general court.

Annotation — 72 NH 601, 74 NH 606, 75 NH 624, 79 NH 23, 81 NH 405, 96 NH 277, 96 NH 377.

[Art.] 57. [Accounts of Military Stores.]

NOTE. — Stricken out, 1950.

[Art.] 58. [Compensation of Governor and Council.] The governor and council shall be compensated for their services, from time to time, by such grants as the general courts shall think reasonable.

[Art.] 59. [Salaries of Judges.] Permanent and honorable salaries shall be established by law, for the justices of the superior court.

COUNCIL

NOTE. — Entire provisions as to council stricken out and these provisions substituted, 1793.

[Art.] 60. [Councilors; Mode of Election, etc.] There shall be biennially elected, by ballot, five councilors, for advising the governor in the executive part of government. The freeholders and other inhabitants in each county, qualified to vote for senators, shall some time in the month of November, give in their votes for one councilor; which votes shall be received, sorted, counted, certified, and returned to the secretary's office, in the same manner as the votes for senators, to be by the secretary laid before the senate and house of representatives on the first Wednesday of January.

NOTE. — "Biennially" substituted for "annually," 1877; "November" substituted for "March," 1877; and "January" substituted for "June," 1889.

Annotation — 71 NH 480, 74 NH 606, 76 NH 99, 76 NH 586, 96 NH 513, 98 NH 530.

[Art.] 61. [Vacancies, How Filled, if No Choice.] And the person having a plurality of votes in any county, shall be considered as duly elected a councilor: But if no person shall have a plurality of votes in any county, the senate and house of representatives shall take the names of the two persons who have the highest number of votes in each county, and not elected, and out of those two shall elect by joint ballot, the councilor wanted for such county, and the qualifications for councilors shall be the same as for senator.

NOTE. — "Plurality" substituted for "majority," 1912.

Annotation — 71 NH 480.

[Art.] 62. [Subsequent Vacancies; Governor to Convene; Duties.] If any person thus chosen a councilor, shall be elected governor or member of either branch of the legislature, and shall accept the trust; or if any person elected a councilor, shall refuse to accept the office, or in case of the death, resignation, or removal of any councilor out of the state, the governor may issue a precept for the election of a new councilor in that county where such vacancy shall happen and the choice shall be in the same manner as before directed. And the governor shall have full power and authority to convene the council, from time to time, at his discretion; and, with them, or the majority of them, may and shall, from time to time hold a council, for ordering and directing the affairs of the state, according to the laws of the land.

Annotation — 72 NH 601, 74 NH 606, 96 NH 513, 98 NH 589, 102 NH 183.

[Art.] 63. [Impeachment of Councilors.] The members of the council may be impeached by the house, and tried by the senate for bribery, corruption, malpractice, or maladministration.

Annotation — 98 NH 530.

[Art.] 64. [Secretary to Record Proceedings of Council.] The resolutions and advice of the council shall be recorded by the secretary, in a register, and signed by all members present agreeing thereto; and this record may be called for at any time, by either house of the legislature; and any member of the council may enter his opinion contrary to the resolutions of the majority, with the reasons for such opinion.

Annotation — 79 NH 535, 98 NH 530.

[Art.] 65. [Councilor Districts Provided for.] The legislature may, if the public good shall hereafter require it, divide the state into five districts, as nearly equal as may be, governing themselves by the number of population, each district to elect a councilor: And, in case of

such division, the manner of the choice shall be conformable to the present mode of election in counties.

NOTE. — "Population" substituted for "ratable polls and proportion of public taxes," 1912.

[Art.] 66. [Elections by Legislature May Be Adjourned From Day to Day; Order Thereof.] And, whereas the elections, appointed to be made by this constitution, on the first Wednesday of January biennially, by the two houses of the legislature, may not be completed on that day, the said elections may be adjourned from day to day, until the same be completed: and the order of the elections shall be as follows — the vacancies in the senate, if any, shall be first filled up: The governor shall then be elected, provided there shall be no choice of him by the people: And afterwards, the two houses shall proceed to fill up the vacancy, if any, in the council.

NOTE. — "January" substituted for "June," 1889; and "biennially" substituted for "annually," 1877.

SECRETARY, TREASURER, ETC.

[Art.] 67. [Election of Secretary and Treasurer.] The secretary and treasurer shall be chosen by joint ballot of the senators and representatives assembled in one room.

NOTE. — "And commissary-general" stricken out, 1950.
Annotation — 102 NH 195.

[Art.] 68. [State Records, Where Kept; Duty of Secretary.] The records of the state shall be kept in the office of the secretary, and he shall attend the governor and council, the senate and representatives, in person, or by deputy, as they may require.

NOTE. — The words, "who may appoint his deputies, for whose conduct he shall be answerable," following the words "secretary of state," stricken out, 1793.

"Governor" substituted for "president," 1793.
Annotation — 35 NH 579.

[Art.] 69. [Deputy Secretary.] The secretary of the state shall, at all times, have a deputy, to be by him appointed; for whose conduct in office he shall be responsible: And, in case of the death, removal, or inability of the secretary, his deputy shall exercise all the duties of the office of secretary of this state, until another shall be appointed.

NOTE. — This article inserted, 1793.
Annotation — 72 NH 605.

[Art.] 70. [Secretary to Give Bond.] The secretary, before he enters upon the business of his office, shall give bond, with sufficient sureties,

in a reasonable sum, for the use of the state, for the punctual performance of his trust.

NOTE. — This article inserted, 1793.

COUNTY TREASURER, ETC.

[Art.] 71. [County Treasurers, Registers of Probate, County Attorneys, Sheriffs, and Registers of Deeds Elected.] The county treasurers, registers of probate, county attorneys, sheriffs and registers of deeds, shall be elected by the inhabitants of the several towns, in the several counties in the state, according to the method now practiced, and the laws of the state, *Provided nevertheless* the legislature shall have authority to alter the manner of certifying the votes, and the mode of electing those officers; but not so as to deprive the people of the right they now have of electing them. †

NOTE. — This article was substituted for the original article 1793 and amended 1958. The words "registers of probate; sheriffs" inserted in 1877.

Annotation — 7 NH 599, 71 NH 138, 73 NH 618, 76 NH 99, 99 NH 540, 101 NH 487.

[Art.] 72. [Counties May Be Divided into Districts for Registering Deeds.] And the legislature, on the application of the major part of the inhabitants of any county, shall have authority to divide the same into two districts for registering deeds, if to them it shall appear necessary; each district to elect a register of deeds: And before they enter upon the business of their offices, shall be respectively sworn faithfully to discharge the duties thereof, and shall severally give bond, with sufficient sureties, in a reasonable sum, for the use of the county for the punctual performance of their respective trusts.

NOTE. — This article inserted, 1793.

JUDICIARY POWER

[Art.] 72-a. [Supreme and Superior Courts.] The judicial power of the state shall be vested in the supreme court, a trial court of general jurisdiction known as the superior court, and such lower courts as the legislature may establish under Article 4th of Part 2.

NOTE. — This article inserted 1966.

[Art.] 73. [Tenure of Office To Be Expressed in Commissions; Judges to Hold Office During Good Behavior, etc.; Removal.] The tenure that all commissioned officers shall have by law in their offices shall be expressed in their respective commissions, and all judicial officers duly appointed, commissioned and sworn, shall hold their offices during good behavior except those for whom a different provision is made in this constitution. The governor with consent of the council may remove any commissioned officer for reasonable cause upon the address of both houses of the legislature, provided nevertheless that the cause for removal shall be stated fully and substantially in the address and shall not be a cause which is a sufficient ground for impeachment, and provided further that no officer shall be so removed unless he shall have had an opportunity to be heard in his defense by a joint committee of both houses of the legislature.

NOTE. — This article amended 1966.

NOTE. — Some printings of the Constitution have failed to substitute the word "governor" for "president" in sections 73 and 74, but there is evidence that the substitution was intended by the constitutional convention of 1791-1792, and by the people. See 10 State Papers, 143.

[Art.] 74. [Judges to Give Opinions, When.] Each branch of the legislature as well as the governor and council shall have authority to require the opinions of the justices of the supreme court upon important questions of law and upon solemn occasions.

NOTE. — This article amended in 1958.

Annotation — 25 NH 537, 45 NH 607, 56 NH 574, 60 NH 585, 62 NH 704, 63 NH 574, 67 NH 600, 70 NH 640, 72 NH 601, 73 NH 106, 73 NH 625, 74 NH 606, 75 NH 613, 76 NH 597, 77 NH 611, 85 NH 147, 88 NH 484, 93 NH 474, 93 NH 478, 95 NH 533, 95 NH 557, 96 NH 513, 96 NH 517, 97 NH 449, 98 NH 537, 99 NH 524, 101 NH 171, 101 NH 518, 101 NH 549, 102 NH 80, 102 NH 183, 102 NH 187, 102 NH 240.

[Art.] 75. [Justices of Peace Commissioned for Five Years.] In order that the people may not suffer from the long continuance in place of any justice of the peace who shall fail in discharging the important duties of his office with ability and fidelity, all commissions of justice of the peace shall become void at the expiration of five years from their respective dates, and upon the expiration of any commission, the same may if necessary be renewed or another person appointed as shall most conduce to the well being of the state.

NOTE. — Original section following this section, relating to probate courts, stricken out, 1793.

Annotation — 57 NH 146.

[Art.] 76. [Divorce and Probate Appeals, Where Tried.] All causes of marriage, divorce and alimony; and all appeals from the respective judges of probate shall be heard and tried by the superior court until the legislature shall by law make other provision.

Annotation — 69 NH 137, 74 NH 448, 80 NH 462, 81 NH 509, 85 NH 419, 96 NH 439.

[Art.] 77. [Jurisdiction of Justices in Civil Causes.] The general court are empowered to give to justices of the peace jurisdiction in civil causes, when the damages demanded shall not exceed one hundred dollars and title of real estate is not concerned; but with right of appeal, to either party, to some other court. And the general court are further empowered to give to police courts original jurisdiction to try and determine, subject to right of appeal and trial by jury, all criminal causes wherein the punishment is less than imprisonment in the state prison.

NOTE. — The first sentence of this article was inserted 1793; and "one hundred dollars" was substituted for "four pounds," 1877.

The words, "so that a trial by jury, in the last resort, may be had," were stricken out, 1877.

The last sentence was inserted, 1912.

Annotation — 2 NH 422, 68 NH 495, 69 NH 511, 98 NH 418.

[Art.] 78. [**Judges and Sheriffs, When Disqualified by Age.**] No person shall hold the office of judge of any court, or judge of probate, or sheriff of any county, after he has attained the age of seventy years.

Annotation — 63 NH 37, 83 NH 589.

[Art.] 79. [**Judges and Justices Not to Act as Counsel.**] No judge of any court, or justice of the peace, shall act as attorney, or be of counsel, to any party, or originate any civil suit, in matters which shall come or be brought before him as judge, or justice of the peace.

NOTE. — This article inserted, 1793.

Annotation — 45 NH 52, 63 NH 37, 75 NH 613.

[Art.] 80. [**Jurisdiction and Term of Probate Courts.**] All matters relating to the probate of wills, and granting letters of administration, shall be exercised by the judges of probate, in such manner as the legislature have directed, or may hereafter direct: And the judges of probate shall hold their courts at such place or places, on such fixed days, as the conveniency of the people may require; and the legislature from time to time appoint.

NOTE. — This article inserted, 1793.

Annotation — 39 NH 110, 73 NH 495, 76 NH 393, 78 NH 506, 79 NH 388, 87 NH 114, 91 NH 477.

[Art.] 81. [**Judges and Registers of Probate Not to Act as Counsel.**] No judge, or register of probate, shall be of counsel, act as advocate, or receive any fees as advocate or counsel, in any probate business which is pending, or may be brought into any court of probate in the county of which he is judge or register.

NOTE. — This article inserted, 1793.

Annotation — 45 NH 52, 51 NH 600, 58 NH 62, 75 NH 613.

CLERKS OF COURTS

[Art.] 82. [**Clerks of Courts, by Whom Appointed.**] The judges of the courts (those of probate excepted) shall appoint their respective clerks to hold their office during pleasure: And no such clerk shall act as an attorney or be of counsel in any cause in the court of which he is clerk, nor shall he draw any writ originating a civil action.

NOTE. — This article substituted for original article, 1793.

The next article, which related to "Delegates to Congress," stricken out, 1793.

Annotation — 5 NH 386.

ENCOURAGEMENT OF LITERATURE, TRADES, ETC.

[Art.] 83. [Encouragement of Literature, etc.; Control of Corporations, Monopolies, etc.] Knowledge and learning, generally diffused through a community, being essential to the preservation of a free government; and spreading the opportunities and advantages of education through the various parts of the country, being highly conducive to promote this end; it shall be the duty of the legislators and magistrates, in all future periods of this government, to cherish the interest of literature and the sciences, and all seminaries and public schools, to encourage private and public institutions, rewards, and immunities for the promotion of agriculture, arts, sciences, commerce, trades, manufactures, and natural history of the country; to countenance and inculcate the principles of humanity and general benevolence, public and private charity, industry and economy, honesty and punctuality, sincerity, sobriety, and all social affections, and generous sentiments, among the people: *Provided, nevertheless*, that no money raised by taxation shall ever be granted or applied for the use of the schools or institutions of any religious sect or denomination. Free and fair competition in the trades and industries is an inherent and essential right of the people and should be protected against all monopolies and conspiracies which tend to hinder or destroy it. The size and functions of all corporations should be so limited and regulated as to prohibit fictitious capitalization and provision should be made for the supervision and government thereof. Therefore, all just power possessed by the state is hereby granted to the general court to enact laws to prevent the operations within the state of all persons and associations, and all trusts and corporations, foreign or domestic, and the officers thereof, who endeavor to raise the price of any article of commerce or to destroy free and fair competition in the trades and industries through combination, conspiracy, monopoly, or any other unfair means; to control and regulate the acts of all such persons, associations, corporations, trusts, and officials doing business within the state; to prevent fictitious capitalization; and to authorize civil and criminal proceedings in respect to all the wrongs herein declared against.

NOTE. — The proviso at the end of the first sentence was inserted, 1877.

The anti-monopoly clause was inserted, 1903.

Annotation — 51 NH 376, 56 NH 508, 58 NH 623, 67 NH 1, 69 NH 443, 71 NH 552, 74 NH 476, 74 NH 517, 76 NH 296, 87 NH 465, 88 NH 394, 90 NH 472, 91 NH 382, 93 NH 301, 95 NH 174, 99 NH 519, 99 NH 536, 102 NH 123.

OATHS AND SUBSCRIPTIONS — EXCLUSION FROM OFFICES — COMMISSIONS — WRITS — CONFIRMATION OF LAWS — HABEAS CORPUS — THE ENACTING STYLE — CONTINUANCE OF OFFICERS — PROVISION FOR FUTURE REVISION OF THE CONSTITUTION — ETC.

[Art.] 84. [Oath of Civil Officers.] Any person chosen governor, councilor, senator, or representative, military or civil officer, (town officers excepted) accepting the trust, shall, before he proceeds to execute the duties of his office, make and subscribe the following declaration, viz. —

I, A. B. do solemnly swear, that I will bear faith and true allegiance to the state of New Hampshire, and will support the constitution thereof. *So help me God.*

I, A. B. do solemnly and sincerely swear and affirm, that I will faithfully and impartially discharge and perform all the duties incumbent on me as — , according to the best of my abilities, agreeably to the rules and regulations of this constitution and the laws of the state of New Hampshire. *So help me God.*

Any person having taken and subscribed the oath of allegiance, and the same being filed in the secretary's office, he shall not be obliged to take said oath again.

Provided always, when any person chosen or appointed as aforesaid, shall be of the denomination called Quakers, or shall be scrupulous of swearing, and shall decline taking the said oaths, such person shall take and subscribe them, omitting the word "*swear*," and likewise the words "*So help me God*," subjoining instead thereof, "*This I do under the pains and penalties of perjury.*"

NOTE. — "Governor" substituted for "president," 1793; and the oath of allegiance substituted for original oath, 1793.

The provision dispensing with a second taking of the oath of allegiance was inserted, 1793.

The word "person" in the phrase "such person shall taken and subscribe," etc. was inserted in the engrossed copy of the Constitution as amended, 1793, apparently without authority.

The word here spelled "councilor" appeared as "counselor" in the constitution of October 31, 1793, and in the Revised Statutes of 1842. In the Revised Laws of 1842 it is spelled "counselor." Warrant for the present spelling is found in the context, and in GL 1878, PS 1891, PS 1901, and PL 1926.

Annotation — 25 NH 458, 51 NH 128.

[Art.] 85. [Before Whom Taken.] And the oaths or affirmations shall be taken and subscribed by the governor, before the president of the senate, in presence of both houses of the legislature, and by the senators and representatives first elected under this constitution, as altered and amended, before the president of the state, and a majority of the

council then in office, and forever afterwards before the governor and council for the time being; and by all other officers, before such persons, and in such manner as the legislature shall from time to time appoint.

NOTE. — This article was substituted for the original article, 1793.

[Art.] 86. [Form of Commissions.] All commissions shall be in the name of the state of New Hampshire, signed by the governor, and attested by the secretary, or his deputy, and shall have the great seal of the state affixed thereto.

NOTE. — "Governor" substituted for "president," 1793.

[Art.] 87. [Form of Writs.] All writs issuing out of the clerk's office in any of the courts of law, shall be in the name of the state of New Hampshire; shall be under the seal of the court whence they issue, and bear test of the chief, first, or senior justice of the court; but when such justice shall be interested, then the writ shall bear test of some other justice of the court, to which the same shall be returnable; and be signed by the clerk of such court.

Annotation — 1 NH 139, 15 NH 29, 19 NH 394, 32 NH 87, 57 NH 188, 66 NH 362, 87 NH 176, 95 NH 151.

[Art.] 88. [Form of Indictments, etc.] All indictments, presentments, and informations, shall conclude, "*against the peace and dignity of the state.*"

Annotation — 9 NH 468, 10 NH 347, 68 NH 495.

[Art.] 89. [Suicides and Deodands.] The estates of such persons as may destroy their own lives, shall not for that offense be forfeited, but descend or ascend in the same manner, as if such persons had died in a natural way. Nor shall any article, which shall accidentally occasion the death of any person, be henceforth deemed a deodand, or in any wise forfeited on account of such misfortune.

[Art.] 90. [Existing Laws Continued if Not Repugnant.] All the laws which have heretofore been adopted, used, and approved, in the province, colony, or state of New Hampshire, and usually practiced on in the courts of law, shall remain and be in full force, until altered and repealed by the legislature; such parts thereof only excepted, as are repugnant to the rights and liberties contained in this constitution: *Provided* that nothing herein contained, when compared with the twenty-third article in the bill of rights, shall be construed to affect the laws already made respecting the persons, or estates of absentees.

Annotation — 1 NH 53, 2 NH 42, 4 NH 397, 8 NH 550, 13 NH 536, 14 NH 272, 24 NH 219, 27 NH 503, 43 NH 499, 54 NH 242, 54 NH 545, 66 NH 282, 77 NH 200, 85 NH 419, 93 NH 204.

[Art.] 91. [Habeas Corpus.] The privilege and benefit of the habeas corpus, shall be enjoyed in this state, in the most free, easy, cheap, expeditious, and ample manner, and shall not be suspended by the legislature, except upon the most urgent and pressing occasions, and for a time not exceeding three months.

[Art.] 92. [Enacting Style of Statutes.] The enacting style in making and passing acts, statutes, and laws, shall be, *Be it enacted by the Senate and House of Representatives in General Court convened.*

Annotation — 63 NH 574.

[Art.] 93. [Governor and Judges Prohibited From Holding Other Offices.] No governor, or judge of the supreme judicial court, shall hold any office or place under the authority of this state, except such as by this constitution they are admitted to hold, saving that the judges of the said court may hold the offices of justice of the peace throughout the state; nor shall they hold any place or office, or receive any pension or salary, from any other state, government, or power, whatever.

NOTE. — “Governor” substituted for “president,” 1793.

“Supreme judicial” substituted for “superior,” in engrossed copy of Constitution as amended 1793, apparently without authority.

Annotation — 80 NH 292, 83 NH 589.

[Art.] 94. [Incompatibility of Offices; Only Two Offices of Profit to Be Holden at Same Time.] No person shall be capable of exercising, at the same time more than one of the following offices within this state, viz. judge of probate, sheriff, register of deeds; and never more than two offices of profit, which may be held by appointment of the governor, or governor and council, or senate and house of representatives, or superior or inferior courts; military offices, and offices of justice of the peace excepted.

NOTE. — “Governor” substituted for “president,” 1793.

Annotation — 80 NH 292, 83 NH 589, 85 NH 562.

[Art.] 95. [Incompatibility of Certain Offices.] No person holding the office of judge of any court, (except special judges) secretary, treasurer of the state, attorney-general, military officers receiving pay from the United States, or this state (excepting officers of the militia, occasionally called forth on an emergency), register of deeds, sheriff, collectors of state and Federal taxes, members of Congress, or any person holding any office under the United States, shall at the same time hold the office of governor, or have a seat in the senate, or house of representatives, or council; but his being chosen and appointed to, and accepting the same, shall operate as a resignation of his seat in the chair, senate,

or house of representatives, or council; and the place so vacated shall be filled up. No member of the council shall have a seat in the senate or house of representatives.

NOTE. — Substituted for original section, 1793; “Commissary-General” stricken out, 1950; and amended in 1958.

Annotation — 80 NH 292, 83 NH 589.

[Art.] 96. [Bribery and Corruption Disqualify for Office.] No person shall ever be admitted to hold a seat in the legislature or any office of trust or importance under this government, who, in the due course of law, has been convicted of bribery or corruption, in obtaining an election or appointment.

[Art.] 97. [Value of Money, How Computed.]

NOTE. — Stricken out, 1950.

Annotation — 69 NH 511.

[Art.] 98. [Constitution, When to Take Effect.] To the end that there may be no failure of justice, or danger to the state, by the alterations and amendments made in the constitution, the general court is hereby fully authorized and directed to fix the time when the alterations and amendments shall take effect, and make the necessary arrangements accordingly.

NOTE. — See act of December 14, 1792.

Substituted for original section, 1793.

Annotation — 103 NH 330, 103 NH 333.

[Art.] 99. [Revision of Constitution Provided For.] It shall be the duty of the selectmen, and assessors, of the several towns and places in this state, in warning the first annual meetings for the choice of senators, after the expiration of seven years from the adoption of this constitution, as amended, to insert expressly in the warrant this purpose, among the others for the meeting, to wit, to take the sense of the qualified voters on the subject of a revision of the constitution; and, the meeting being warned accordingly, and not otherwise, the moderator shall take the sense of the qualified voters present as to the necessity of a revision; and a return of the number of votes for and against such necessity, shall be made by the clerk sealed up, and directed to the general court at their then next session; and if, it shall appear to the general court by such return, that the sense of the people of the state has been taken, and that, in the opinion of the majority of the qualified voters in the state, present and voting at said meetings, there is a necessity for a revision of the constitution, it shall be the duty of the general court to call a convention for that purpose, other-

wise the general court shall direct the sense of the people to be taken, and then proceed in the manner before mentioned. The delegates to be chosen in the same manner, and proportioned, as the representatives to the general court; *provided* that no alterations shall be made in this constitution, before the same shall be laid before the towns and unincorporated places, and approved by two-thirds of the qualified voters present and voting on the subject.

Annotation — 76 NH 586, 76 NH 612, 88 NH 495, 101 NH 59, 101 NH 541, 103 NH 333.

[Art.] 100. [Alternate Methods of Proposing Amendments.] Amendments to this constitution may be proposed by the general court or by a constitutional convention selected as herein provided.

(a) The senate and house of representatives, voting separately, may propose amendments by a three-fifths vote of the entire membership of each house at any session.

(b) The general court, by an affirmative vote of a majority of all members of both houses voting separately, may at any time submit the question "Shall there be a convention to amend or revise the constitution?" to the qualified voters of the state. If the question of holding a convention is not submitted to the people at some time during any period of ten years, it shall be submitted by the secretary of state at the general election in the tenth year following the last submission. If a majority of the qualified voters voting on the question of holding a convention approves it, delegates shall be chosen at the next regular general election, or at such earlier time as the legislature may provide, in the same manner and proportion as the representatives to the general court are chosen. The delegates so chosen shall convene at such time as the legislature may direct and may recess from time to time and make such rules for the conduct of their convention as they may determine.

(c) Each constitutional amendment proposed by the general court or by a constitutional convention shall be submitted to the voters by written ballot and shall become a part of the constitution only after approval as provided in Article 99.

NOTE. — This article inserted 1964.

Annotation — 76 NH 612, 88 NH 495.

[Art.] 101. [Enrollment of Constitution.] This form of government shall be enrolled on parchment, and deposited in the secretary's office, and be a part of the laws of the land and printed copies thereof shall be prefixed to the books containing the laws of this state, in all future editions thereof.

A BRIEF HISTORY OF NEW HAMPSHIRE

Early historians record that in 1623, under the authority of an English land-grant, Captain John Mason, in conjunction with several others, sent David Thomson, a Scotchman, and Edward and Thomas Hilton, fish-merchants of London, with a number of other people in two divisions to establish a fishing colony in what is now New Hampshire, at the mouth of the Piscataqua River.

One of these divisions, under Thomson, settled near the river's mouth at a place they called Little Harbor or "Pannaway," now the town of Rye, where they erected salt-drying fish racks and a "factory" or stone house. The other division under the Hilton brothers set up their fishing stages on a neck of land eight miles above, which they called Northam, afterwards named Dover.

Nine years before that Captain John Smith of England and later of Virginia, sailing along the New England coast and inspired by the charm of our summer shores and the solitude of our country-sides, wrote back to his countrymen that:

"Here should be no landlords to rack us with high rents, or extorted fines to consume us. Here every man may be a master of his own labor and land in a short time. The sea there is the strangest pond I ever saw. What sport doth yield a more pleasant content and less hurt or charge than angling with a hook, and crossing the sweet air from isle to isle over the silent streams of a calm sea?"

Thus the settlement of New Hampshire did not happen because those who came here were persecuted out of England. The occasion, which is one of the great events in the annals of the English people, was one planned with much care and earnestness by the English crown and the English parliament. Here James the first began a colonization project which not only provided ships and provisions, but free land bestowed with but one important condition, that it remain always subject to English sovereignty.

So it remained until the "War of the Revolution." Smith first named it "North Virginia" but King James later revised this into "New England." To the map was added the name Portsmouth, taken from the English town where Captain John Mason was commander of the fort, and the name New Hampshire is that of his own English county of Hampshire.

Captain Mason died in 1635, just before his proposed trip to the new country which he never saw. He had invested more than twenty-two thousand pounds in clearing the land, building houses, and preparing for its defense, — a considerable fortune for those days. By then Dover and Portsmouth had expanded into Hampton and Exeter, and its income from fishing was increased by that from trade in furs and timber.

Taking the idea from the English government, a community of

"towns" was erected, and this became a "royal province" in 1679 with John Cutt as president, with a population intended to be as nearly like England as it could be. The "royal province" continued until 1698 when it came under the jurisdiction of Massachusetts with Joseph Dudley as Governor. Thus it continued until 1741.

During that time England's throne had been ruled by William and Mary, Queen Anne, and George I, and New Hampshire was administered by no less than eight lieutenant governors. There had been much unrest in England and as a result, to New Hampshire's advantage, the Scotch settlers of Londonderry in Ireland had in 1719 sent many of their people here to form a "Scotch" colony in the new place they would call our own Londonderry.

Under King George II New Hampshire returned to its provincial status with a governor of its own, Benning Wentworth, who was its chief magistrate from 1741 to 1766.

During the first two decades of Governor Wentworth's term New Hampshire had been beset with Indian troubles. With little aid from England, then at war with its old-time enemy, France, the colonists undertook the sieges of Louisbourg, and helped to reduce Crown Point, and in the conquest of Canada. By the time of the signing of the Peace of Paris in 1762, and the end of the Indian fighting under the Rogers Rangers, the entire north country of New Hampshire was ready to be explored, surveyed, and populated.

Governor Wentworth who, as if in anticipation of this opportunity, seems to have been well prepared for it, had arranged the purchase for the sum of fifteen hundred pounds of the unauthenticated claims of Robert Mason, heir of Captain John Mason. This was done through a group of twelve influential citizens who called themselves the "Masonian Proprietors." Having done this, the governor kept the land "within the province."

Governor Wentworth, with all or most of the Masonian Proprietors as his councilors, then proceeded to grant towns to prospective settlers as equally as possible. In addition to the thirty-eight towns already granted, more than a hundred others followed after the year 1761. These towns contained lots available to more than thirty thousand families, many from the older towns in southern New Hampshire and Massachusetts, but many from other neighboring states. Some of these towns were located in Vermont, to be released later by a court order, which made the western shore of the Connecticut River the state boundary line.

While the new towns were occasionally given the names of the leading grantees, not a few of them bore the historic names of English royalty, frequently those of friends and relatives of Governor Wentworth and his own royal family, the Rockinghams, in England. Many of the beneficiaries were soldiers who had fought in the Indian wars, while a few were of Dutch origin, such as might settle from New York in New Hampshire.

The terms of the grants were simple. The Proprietors could convey only the soil, while the political rights and powers of government

came from the province. Provision was made that no land should be subject to taxation or assessment until improved by those holding the titles. Rights were reserved for land for roads, churches and schools, to be built within a definite period of time, for the use of ministers and in many cases for mill-rights. Fees were nominal, often only a shilling or an ear of corn a year. All tall pines should be saved for the King's navy.

Benning Wentworth died in 1770. He was succeeded by his nephew who later became Sir John Wentworth, the last of the royal governors. He is perhaps best known because of his purchase of a thirty-six mile tract of land on the shore of Lake Winnepesaukee where he established an estate known as Kingswood. It afterward became Wolfeborough.

Governor Sir John Wentworth's beneficial acts to the state included the building of roads, including one from Portsmouth to Kingswood; publishing the first accurate state map; organizing the State militia, a member of which was Major Benjamin Thompson of Concord who afterward became known as Count Rumford; his help in founding Dartmouth College; and the building of Wentworth House, now owned by the State. Loyal to the English crown, he embarked for Nova Scotia at the beginning of the Revolution, there to become its Lieutenant-governor until his death in 1820.

A pre-Revolution event occurring in New Hampshire was the removal in 1774, by a small party of patriots at New Castle, of the powder and guns at Fort William and Mary. Other Revolutionary events included New Hampshire's participation in the Battle of Bunker Hill at which nearly all the troops doing the actual fighting were said to have been from this State; the signing of the Declaration of Independence by New Hampshire's Josiah Bartlett, Matthew Thornton, and William Whipple; General John Stark's victory at the Battle of Bennington; and the success of Captain John Paul Jones at sea.

Just as it was the first to declare its independence and adopt its own constitution, New Hampshire was the ninth and deciding state in accepting the National Constitution as that of a republic, never to be known under any other form of government. New Hampshire's John Langdon was the first acting vice-president of the United States, and was President of the Senate when Washington was elected first president.

Many events have helped to individualize New Hampshire's unique history as the decades have followed each other down to the present time. Both Washington and Lafayette passed within our borders. Meshech Weare was elected the first state "president." Morey's Connecticut River steam-boat preceded Fulton's by seventeen years. An American President, Franklin Pierce, and a Vice-president, Henry Wilson, were elected, both from New Hampshire. Daniel Webster won his famous Dartmouth College case before the Supreme Court. The first American public library was established at Peterborough. The world-recognized "Concord Coach" was made here, as was America's first cog-railroad to Mount Washington dating 1869.

Statesmen, educators, inventors, preachers, scientists, explorers, authors, industrialists, engineers, lawyers, diplomats, are all arrayed in the long line of notables New Hampshire claims as coming from her soil.

GEOGRAPHICAL LOCATION

New Hampshire is situated the most northern of the thirteen original states and lies between latitude 42-40 and 45-18 north and longitude 70-37 and 72-37 west. It is about 180 miles long and 50 miles wide, although the extreme width is 93 miles.

It is bounded on the north by Quebec province in Canada, on the east by Maine and the Atlantic ocean, on the south by Massachusetts, and on the west by Vermont. The Connecticut River is the western boundary.

"MOTHER OF RIVERS"

Geographies sometimes speak of the state as the "Mother of Rivers." Five of the great streams of New England originate in its granite hills. The Connecticut River rises in the northern part, and for nearly one hundred miles of its winding course hems the shores of the state with a "broad seam of silver." The Pemigewasset River starts in the Profile Lake in the Franconia mountains and joins the Winnepesaukee at Franklin to form the Merrimack, which at one time turned more spindles than any other river in the world. The Cocheco and Salmon Falls rivers join at Dover to form the Piscataqua. In addition, two of the principal rivers of Maine, the Androscoggin and the Saco, have their beginnings in northern New Hampshire.

New Hampshire has 1300 lakes or ponds and 40,000 miles of rivers and streams which provide year round fishing and recreation in scenic surroundings, as well as power for the State's many industries.

"THE GRANITE STATE"

New Hampshire is commonly known as the Granite State, and of late years by some writers is called the Queen State — "Queen by right of her natural beauty; queen by her native hardy spirit; queen by her diversified industry; queen by reason of her motherhood of great men. She is enthroned on hills of granite, diademed with sparkling waters and sceptered with industry."

The state entertains annually over a million summer visitors who resort in the mountain, lake and seashore scenery, — in fact it has been estimated that a million automobiles cross our borders annually! The soil is suitable for fruits, flowers and vegetables. The forests of pine, spruce and hard wood add beauty to the landscape and wealth to the land.

The White Mountains are the natural feature which has the widest fame. New Hampshire bodies of water cover one hundred and fifteen thousand acres and vary from small ponds to Lake Winnepesaukee, which is twenty-two miles long and eight miles wide.

New Hampshire's publicly-owned aerial tramway, the first erected to a mountain top in North America, is located in Franconia Notch near The Old Man of the Mountain. Its cars have carried 2,000,000 passengers in their eight-minute ascent of the 2022 feet to the top.

No state grows apples of finer flavor than come from the hillsides of New Hampshire. Horticultural shows have no better exhibits than are presented from towns in the southern part of this state, where the orchards have been sprayed and treated by the latest scientific methods. Strawberries, blueberries, peaches and products of the garden are grown in great quantities and shipped hundreds of miles.

New Hampshire is also famous for her products made from the sap of the maple tree.

Dairying is a large business and in recent years the quality of the herds has increased tenfold. There are 5,779,840 acres of land in the state, 1,960,061 acres being in farm land, with the number of farms estimated at 16,554, according to the 1940 farm census. There were over two and one-half million acres of timber land, which contained over thirty billion feet of merchantable timber, but the disastrous hurricane of 1938 has sadly depleted the standing timber in New Hampshire's granite hills.

It is estimated that every year more than four million dollars is permanently invested in the purchase of land and the construction of buildings in the rural districts. Nearly every town has some summer visitors. Winnipisaukee shores are lined with cottages and hotels; Sunapee has a summer population of over five thousand, who enjoy its beauties.

The state has a seaboard of about eighteen miles. Hampton and Rye beaches have been famous summer resorts since the days Whittier pitched his "tent on the beach." The salt waves of the Atlantic lap the sometimes sandy, sometimes rocky coast into one continuous pleasure ground, where surf bathing and scenic beauty enchant the visitor. In the early fall of 1915 a disastrous fire at Hampton Beach destroyed many of the hotels and places of business there, but the resort has since been rebuilt from the ruins until it is larger and more attractive than ever. The recreational area at Hampton Beach has greatly improved the appearance of that part of the coast. The state maintains a large public bath house and a parking area there. The erection of a sea wall in 1934 not only improved the property along the coast, but was a necessary measure against coast erosion.

Among New Hampshire's all-year, all-season recreation attractions, none are more popular than its winter sports. Mount Washington is the highest mountain east of the Rockies and north of the Mason-Dixon Line. Its privately-owned cog railway was the first mountain climbing railway in the world.

New Hampshire has some of the finest ski terrain in the east where the sport may be enjoyed well into July and August. Its many lifts include the widely known Cranmore skimobile, operated all year, and Tuckerman, Cannon, Sunapee and Gilford slopes.

Portsmouth, the only sea city, has an historic past and a prosperous

present with its large navy yard. New Castle is a place of romance and aesthetic beauty and adventure. A large part of the Isles of Shoals in Portsmouth harbor belongs to New Hampshire, with their cottages and hotels. Lobster fishermen find the Isles of Shoals and the New Hampshire coast favorable areas for taking this famous sea food. The state highways are as fine as any state can boast of and are kept in excellent driving condition the year round. New Hampshire is open to visitors, from the coast to the mountains, twelve months in the year.

FISH AND GAME

In 1865 New Hampshire joined the vanguard of American science by establishing a fish and game department, the first one of its kind in New England. Since that date, some eighty odd years ago, the efforts of this department have been devoted to the propagation and conservation of fish and game.

In modern times the cultivation of fish and the protection of wild life have demanded the application of scientific methods quite as much as any other element of our life. It is a known fact that while European countries have found vast resources in their shore fisheries, the United States is by no means able to rely on her coast fisheries, and has thus been obliged to develop her inland waters to meet the needs that otherwise could have been met only by importation from other countries. Moreover, while Europe's supply is bound to lessen in time to come, our supply will continue to increase.

Today, New Hampshire's Fish and Game Department employs a balanced team of trained wildlife men, fish culturists, and law enforcement officers to maintain and increase the available supplies of her native species under the pressure of vastly increased demand. To do so means that every one of her waters and every bit of cover must be contributing its full share to the state's crop. Research personnel are constantly exploring new avenues to increase natural productivity, while evaluating the results of current practices.

Since World War II, a program of modernization and expansion of fish rearing facilities has more than doubled the annual output available for stocking. Beautiful new rearing stations which rank with any in the country for modern design and efficient operation have been built at Merrymeeting Lake, New Durham at Summer Brook in Ossipee, and at Merrimack, between Manchester and Nashua. Five other stations at Colebrook, Twin Mountain, Warren, New Hampton, and Richmond have been completely reconditioned.

Fish and game is now recognized as a major factor in the recreation business which is one of New Hampshire's foremost sources of revenue. We can be justly proud of the effective teamwork between department personnel and the sportsmen of the state who are looking forward with the eye of true conservationists to establishing the fish and wildlife species of our state on a secure footing for future years. Deer, grouse, black bear, snowshoe hares, landlocked salmon, togue, black bass, and several species of brook trout are only a few of the wild

residents which are to be found in such plenty as to make sportsmen choose New Hampshire first.

"COME TO NEW HAMPSHIRE"

New Hampshire believes in progress and development in every direction. It is the third most industrialized state in the Union and prizes itself on the quality and diversification of its products. New Hampshire is the home of the famous breed of poultry known as the "New Hampshires." She invites the whole world to visit her mountains, the "playground of America." Those seeking opportunity for profitable farming will do well to write for further information to the Commissioner of Agriculture, Concord, N. H.; sportsmen are invited to send for literature and advice to the Fish and game Director, Concord, N. H.; those looking for business openings, either in manufacturing enterprises or in the retail field, should correspond with the New Hampshire Dept. of Resources and Economic Development, Concord, N. H.

The Boston & Maine Railroad Publicity Bureau at Boston, Mass., Storrowton Village, Eastern States Exposition Grounds, West Springfield, Mass., the New Hampshire Manufacturers' Association and the New Hampshire Historical Society, Concord, N. H., are other sources from which information not given in this volume may be secured.

THE STATE HOUSE

The first discussions regarding the erection of a suitable state capitol building in New Hampshire took place in the year 1814. It was indeed a memorable year. The War of 1812 had come to a close with the signing of the Treaty of Ghent, although the news had not reached America until after our troops under General Jackson had continued fighting into 1815 and won the famous battle of New Orleans.

Other matters attracted state attention. One was the election of a "Republican" governor, William Plumer, who defeated the "Federalists." Another was the Dartmouth College case in which the Governor favored state domination of the College. The legislature considered the proposed new capitol building, but first had to determine in what locality it would be.

The contest was between Concord, Hopkinton, and Salisbury, the last named town having offered seven thousand dollars for the honor. In the end Concord won, and by 1816 final action had been taken to build there.

Considerable expense was saved the town of Concord by the decision to build the Capitol of granite from what are now the Swenson quarries at the north end of the town, and to have the cutting and shaping and facing of the stones done by the inmates of the prison.

A feature of the new and imposing building thus provided was its huge gold-painted wooden eagle, which was raised to the top of the dome in 1818. Appropriate ceremonies presided over by Governor Plumer were marked by a series of toasts, one of which was, "The American Eagle. May the shadow of his wings protect every acre of

our united continent and the lightning of his eye flash terror and defeat through the ranks of our enemies."

The new building's actual cost was only approximately \$82,000, but it provided adequate quarters for the legislature and committees, the Governor and Council, the Secretary of State, the Treasurer, and the library. Stuart J. Park, the builder, goes down in history as having done an admirable job, and he has a Concord street to the north of the building, Park Street, named in his honor. The first session of the legislature to be held in the new building was in 1819.

There is no record of discussion of enlargements or expansion of Capitol facilities until 1857. At that time there was pointed out the need for more library space and rooms for new departments. Nothing was done, however, until the problem became acute in one of the Civil War years, 1863, through the offer of the city of Manchester of a sizeable sum to build a new capitol and locate it there. This amount was stated to be no less than half a million dollars.

The legislature having voted to retain the Capitol in Concord, plans were at once made to undertake its enlargement and remodeling. This was begun in 1864 and completed by 1866. The cost was said to have been approximately \$200,000.

In 1881, plans having been proposed to gain new space for needs caused by growth in State operations, by the removal of the library to a building of its own, plans for such a building were made. These plans, as ultimately adopted, not only provided for a "State Library," but for the Supreme Court as well, and the building was finally completed in 1895. The Library was later enlarged in 1903.

Not until 1903 was the problem of increasing needs for more space in the conduct of the State's business to come under discussion. In this discussion the point was conclusively made that "the majority of State offices cannot be provided with accommodations and are located in other buildings . . ." and that this was uneconomical and ought to be corrected.

Acting under a resolution which instructed the Governor and Council to remedy this situation, Governor Bachelder employed a firm of Boston architects to prepare a plan for an extensive enlargement of the Capitol.

The arguments included the danger from fire, the inadequacy of the House and Senate to seat the membership, and the lack of meeting rooms for the legislative committees. This called for what amounted to an entirely new state house at an expense of approximately a million dollars, and by 1909 a bill for such an amount was introduced.

Again the city of Manchester entered the scene, offering the million if the state house might be removed and rebuilt there. The legislature voted again to retain the Capitol in Concord, and an act for the issuance of bonds for the construction required was passed.

Governor Quinby and his Council then employed architects under whose plans the entire building was remodeled precisely as it is today, making the entire building fire-proof in all its parts, providing

electric elevators, modern lighting, vaults, and an up-to-date heating system. During the years following, the proposal of 1903 regarding the necessity of providing for the various departments under one head was again considered, and plans were drawn in 1937 for the present State House Annex.

The corner-stone for this new undertaking was laid in 1938, and the cost at completion, including a considerable grant from the federal government, amounted to \$327,000. Here are housed more than twenty of the State's departments in modern, well-equipped offices. The Annex is connected by an underground passageway with the Capitol itself.

Since the building of the Annex, other improvements have been undertaken to keep the State government in step with modern progress. Recently the entire outer surface of the Capitol Building has been expertly sanded and washed, restoring the granite stones to their original clean, fresh appearance.

Likewise the statues of John Stark, Daniel Webster, President Pierce, John P. Hale, and Commodore Perkins have been properly cleaned and made tarnishproof by a modern professional process. Also the gilded wooden eagle, the Capitol Building's long familiar emblem, having been found to be suffering from the effects of many decades of weathering, has been replaced by an element-proof metal replica which now adorns the dome where its gold will glisten in the sunshine of long years to come. These things are among the accomplishments of the administration of Governor Lane Dwinell.

OUTLINE OF NEW HAMPSHIRE GOVERNMENTAL PERIODS

I. First Period

This was a period of early settlement in New Hampshire, from 1623 to 1641, a period of 18 years. There was no provincial organization, only local self-government. The first settlements were at Portsmouth and Dover.

Royal Executive	Governor of Plymouth Colony	Governor of Massachusetts Bay
James I 1623-26	William Bradford 1623-33	John Winthrop 1631-35
Charles I 1626-50	Edward Winslow 1634	Thomas Dudley 1635
	Thomas Prince 1635	John Haynes 1636
	William Bradford 1636	Henry Vane 1637
	Edward Winslow 1637	
	(First Settlements at Hampton and Exeter)	
	William Bradford 1638	John Winthrop 1638-40
	Thomas Prince 1639	Thomas Dudley 1641
	William Bradford 1640-44	

2. Second Period

This was the period of the first union of the New Hampshire towns and Massachusetts Bay colony. From 1641 to 1679, 38 years.

Royal Executive
Charles I, 1626-50

Charles II, 1650-86

Governor

Richard Bellingham, 1642
John Winthrop, 1643-45
John Endicott, 1645
Thomas Dudley, 1646
John Winthrop, 1647-50

Thomas Dudley, 1651
John Endicott, 1652-55
Richard Bellingham, 1655
John Endicott, 1656-66
Richard Bellingham, 1666-74
John Leverett, 1674-79

3. Third Period

This was the period of the first separate province government. From 1679 to 1686, seven years.

Royal Executive
Charles II, 1650-86

James II, 1686-88

Provincial Executive

John Cutt, president, 1680-81
Richard Waldron, deputy-president,
1681-82
Edward Cranfield, lieutenant-governor,
1682-85
Walter Barefoote, deputy-governor
1685-86

4. Fourth Period

This was the period of government under the dominion of New England. From 1686 to 1689, three years.

Royal Executive
James II, 1686-88
(Interregnum) 1686-89

Provincial Executive

Joseph Dudley, president, 1686-87
Sir Edmund Andros, governor, 1686-89

5. Fifth Period

This was the second period of local self-government of New Hampshire towns. From 1689 to 1690, one year. William and Mary were king and queen of England and there was no executive over New Hampshire.

6. Sixth Period

This was the period of the second union of New Hampshire with the Massachusetts Bay colony. From 1690 to 1692, two years. William and Mary were royal executives during this period and Simon Bradstreet was governor of Massachusetts Bay colony, including New Hampshire.

7. Seventh Period

This was the period of the permanent provincial government. From 1692 to 1775, in all 83 years.

Royal Executive
William and Mary, 1689-95
William III, 1695-1703

Provincial Executive

John Usher, lieutenant-governor, 1692-97
William Partridge, lieutenant-governor,
1697-98

Queen Anne, 1703-15
George I, 1715-28
George II, 1728-61

George III, 1761-

Samuel Allen, governor, 1698-99
Earl of Bellomont, governor, 1699-1701
William Partridge, lieutenant-governor,
1701-02
Joseph Dudley, governor, 1703-16
Samuel Shute, governor, 1716-24
John Wentworth, lieutenant-governor,
1724-27
William Burnet, governor, 1727-29
Jonathan Belcher, governor, 1730-41
Benning Wentworth, governor, 1741-66
John Wentworth, governor, 1766-75

8. Eighth Period

This was the revolutionary period. From 1775, when the royal government ceased, to 1784, when the present state constitution went into effect. Nine years. The government vested in the committee of safety, of which Matthew Thornton was head from 1775 to 1776, by virtue of his office as president of the provincial congress, and Mesch Weare was president during the remainder of the period.

9. Ninth Period

This is the period of statehood. From 1784 to the present time, 181 years.

President	Governor
George Washington, 1789-97	Meshech Weare, 1784-85 John Langdon (President), 1785-86 John Sullivan (President), 1786-88 John Langdon (President), 1788-89 John Sullivan (President), 1789-90 Josiah Bartlett, 1790-94
John Adams, 1797-1801	John T. Gilman, 1794-1805
Thomas Jefferson, 1801-09	John Langdon, 1805-09
James Madison, 1809-17	Jeremiah Smith, 1809-10 John Langdon, 1810-12 William Plumer, 1812-13 John T. Gilman, 1813-16 William Plumer, 1816-19
James Monroe, 1817-25	Samuel Bell, 1819-23 Levi Woodbury, 1823-24
John Q. Adams, 1825-29	David L. Morrill, 1824-27 Benjamin Pierce, 1827-28 John Bell, 1828-29
Andrew Jackson, 1829-37	Benjamin Pierce, 1829-30 Matthew Harvey, 1830-31 Samuel Dinsmoor, 1831-34 William Badger, 1834-36 Isaac Hill, 1836-39
Martin Van Buren, 1837-41	John Page, 1839-42
William H. Harrison, 1841	Henry Hubbard, 1842-44
John Tyler, 1841-45	John H. Steel, 1844-46
James K. Polk, 1845-49	Anthony Colby, 1846-47 Jared W. Williams, 1847-49
Zachary Taylor, 1849-50	Samuel Dinsmoor, Jr., 1849-52
Millard Fillmore, 1850-53	Noah Martin, 1825-54
Franklin Pierce, 1853-57	Nathaniel B. Baker, 1854-55 Ralph Metcalf, 1855-57
James Buchanan, 1857-61	William Haile, 1857-59 Ichabod Goodwin, 1859-61
Abraham Lincoln, 1861-65	Nathaniel S. Berry, 1861-63 Joseph A. Gilmore, 1863-65
Andrew Johnson, 1865-69	Frederick Smyth, 1865-67 Walter Harriman, 1867-69

Ulysses S. Grant, 1869-77

Rutherford B. Hayes, 1877-81

James A. Garfield, 1881
Chester A. Arthur, 1881-85
Grover Cleveland, 1885-89

Benjamin Harrison, 1889-93

President

Grover Cleveland, 1893-97

William McKinley, 1897-1901

Theodore Roosevelt, 1901-09

William H. Taft, 1909-13

Woodrow Wilson, 1913-21

Warren G. Harding, 1921-23
Calvin Coolidge, 1923-29

Herbert C. Hoover, 1929-33

Franklin D. Roosevelt, 1933-45

Harry S. Truman, 1945-53

Dwight D. Eisenhower, 1953-61

John F. Kennedy, 1961-63

Onslow Stearns, 1869-71
James A. Weston, 1871-72
Ezekiel A. Straw, 1872-74
James A. Weston, 1874-75
Person C. Cheney, 1875-77
Benjamin F. Prescott, 1877-79
Natt Head, 1879-81
Charles H. Bell, 1881-83
Samuel W. Hale, 1883-85
Moody Currier, 1885-87
Charles H. Sawyer, 1887-89
David H. Goodell, 1889-91
Hiram A. Tuttle, 1891-93

Governor

John B. Smith, 1893-95
Charles A. Busiel, 1895-97
George A. Ramsdell, 1897-99
Frank W. Rollins, 1899-1901
Chester B. Jordon, 1901-03
Nahum J. Bachelder, 1903-05
John McLane, 1905-07
Charles M. Floyd, 1907-09
Henry B. Quinby, 1909-11
Robert P. Bass, 1911-13
Samuel D. Felker, 1913-15
Rolland H. Spaulding, 1915-17
Henry W. Keyes, 1917-19
John H. Bartlett, 1919-21
Albert O. Brown, 1921-23
Fred H. Brown, 1923-25
John G. Winant, 1925-27
Huntley N. Spaulding, 1927-29
Charles W. Tobey, 1929-31
John G. Winant, 1931-33-35
H. Styles Bridges, 1935-37
Robert O. Blood, 1941-43-45
Francis P. Murphy, 1937-39-41
Charles M. Dale, 1945-47-49
Sherman Adams, 1949-51-53
Hugh Gregg, 1953-55
Lane Dwinell, 1955-1959
Wesley Powell, 1959-1963
John W. King, 1963

COUNTIES OF NEW HAMPSHIRE

Name	Established
BELKNAP	Act of December 22, 1840
CARROLL	Act of December 22, 1840
CHESHIRE	Act of April 29, 1769
COOS	Act of December 24, 1803
GRAFTON	Act of April 29, 1769*
HILLSBOROUGH	Act of April 29, 1769
MERRIMACK	Act of July 1, 1823
ROCKINGHAM	Act of April 29, 1769
STRAFFORD	Act of April 29, 1769*
SULLIVAN	Act of July 5, 1827

* Parts of Rockingham county until 1773; see act of February 5, 1773.

LEGISLATION

Engrossed	Title of Act	Approved
Vol. 3, p. 111.	An act for dividing this province into counties and for the more easy administration of justice.	April 29, 1769
Vol. 3, p. 169.	An act to annex part of the town of Hopkinton to the county of Hillsborough.	May 30, 1772
Vol. 3, p. 185.	An act for fixing the times and places for holding the courts in the counties of Strafford and Grafton.	Feb. 5, 1773
Vol. 3, p. 438.	An act to disjoin the town of Conway from the county of Grafton and to annex the same to the county of Strafford.	Nov. 10, 1778
Vol. 3, p. 471.	An act to incorporate a certain place called Fishersfield laying partly in the county of Hillsborough and partly in the county of Cheshire, and to annex the whole to the county of Hillsborough.	Nov. 27, 1778
Vol. 4, p. 452.	An act to annex the towns of New Holderness and Campton to the county of Grafton.	Sept. 14, 1782
Vol. 6, p. 418.	An act declaring the limits and boundaries of the several counties in this state.	June 16, 1791
Vol. 13, p. 44.	An act to annex the town of Burton in the county of Grafton to the county of Strafford.	Nov. 27, 1800
Vol. 14, p. 242.	An act to constitute a county within this state by the name of the county of Coos.	Mar. 1, 1805
Vol. 16, p. 9.	An act in addition to an act entitled "An act to constitute a county within this state by the name of the county of Coos."	June 18, 1805
Vol. 22, p. 357.	An act to disannex the town of Chatham from the county of Coos and annex the same to the county of Strafford.	June 26, 1823
Vol. 22, p. 380.	An act to constitute a county within this state by the name of Merrimack.****	July 1, 1823
Vol. 22, p. 500.	An act to disannex the town of Pelham from the county of Rockingham and to annex the same to the county of Hillsborough.	Dec. 10, 1824

Engrossed	Title of Act	Approved
Vol. 24, p. 221.	An act to constitute a new county in this state by the name of Sullivan.***	July 5, 1827
Vol. 26, p. 355.	An act declaring the limits and boundaries of the several counties of this state.	Jan. 2, 1829
Vol. 34, p. 418.	An act to constitute the counties of Belknap and Carroll.	Dec. 22, 1840
Vol. 35, p. 20.	An act in addition to an act entitled "An act to constitute the counties of Belknap and Carroll."	Jan. 29, 1841
Vol. 44, p. 68.	An act to disannex Bartlett, Jackson and Hart's Location from Coos county and to annex the same to Carroll County.	Jan. 5, 1853
Vol. 60, p. 127.	An act to disannex Hill in the county of Grafton and annex the said town to the county of Merrimack.	July 1, 1868
Vol. 66, p. 413.	An act to sever the town of Danbury from Grafton county and to annex it to Merrimack county.	July 10, 1874

As parts of Massachusetts Bay Colony (1641-3 to 1679) the towns of Hampton, Exeter, Dover, and Strawberry Bank were comprised within Norfolk county, which was one of the four shires, viz., Essex, Middlesex, Suffolk, and Norfolk, into which the Bay Colony was separated from "3d month, 10th day 1643."

The Province of New Hampshire agitated the subject of county establishment for years previous to decisive action in 1769, one plan, which came to nought in 1755, being to make two counties, Portsmouth and Cumberland, with the Merrimack as the dividing line.

The act which passed April 29, 1769, contained the provision that it should not take effect until "his majesty's royal approbation thereof be known," and the further provision that "said counties of Strafford and Grafton shall be for the present annexed to and deemed and taken as parts and members of the County of Rockingham *** until the governor by and with the advice of the council shall declare them respectively sufficient for the exercise of their respective jurisdictions and no longer." Governor John Wentworth, in a message to the house of representatives in March, 1771, said "It gives me great pleasure to inform you that his majesty has been graciously pleased to approve and confirm the act for dividing this Province into counties." The existence of Rockingham, Hillsborough, and Cheshire counties began on March 19, 1771, Strafford and Grafton having received authority to exercise and enjoy county privileges, as set forth in Governor John Wentworth's message to the house on May 28, 1772, their separation from Rockingham became effective on June 5, 1773,

by the terms of the act of February 5, 1773, "fixing the times and places for holding courts in *** Grafton county," four months being allowed for the building of "prisons, court houses," etc.

FIRST DIVISION

The division of 1769, by the "Act for dividing this Province into Counties and for the more easy administration of Justice," was as follows: "The bounds of the first County to begin at the mouth of Piscataqua River and to run up the same to the Easterly corner of Newmarket including the River, and from thence Northwesterly by the Easterly and Northerly sidelines of Newmarket, Epping, Nottingham, Chichester and Canterbury to the River, and down the same line of Concord including the River, then round the Westerly Lines of Bow, Concord and Pembroke to Merrimack River, thence down the same to the North west corner of Derryfield, thence by the Easterly lines of Derryfield, Litchfield and Nottingham. West to the Province Line, thence by said line to the Sea, thence by the Sea to the bounds first mentioned, including all that part of the Isles of Shoals which belongs to this Province.

"The Bounds of the Second County to begin at the North west corner of Canterbury, and from thence to cross the River, then down the River to Pemigewasset, then to run up Pemigewasset River to Campton, thence round the Westerly end of Campton, and by the Northerly sidelines of Campton, Sandwich & Tamworth & thence Easterly to the Province line, on the same course with the Northerly sideline of Eaton, thence down said Province line to the line of the first County, thence by the same to the bounds first mentioned.

"The bounds of the Third County to begin at the South East corner of Nottingham West, thence by the Province line to the South East corner of Rindge, thence by the Easterly sideline of Rindge, Monadnock Number two, Dublin, the Townships Number Six, Number Seven & Number Eight, thence to the South end of Sunnape Pond, thence by the Easterly side of said Pond, to the North end thereof, thence by the North westerly sideline of Dantzick Heidlebourg, and by the Northerly sidelines of Heidlebourg and North Westerly sideline of Emery's Town to Pemigewasset River, thence down the same to the bounds of the first County, thence by the same to the bounds first mentioned.

"The bounds of the Fourth County to begin at the South East corner of Rindge, & from thence to run Westerly by the Province line to the Western Banks of Connecticut River, thence up the same till it comes opposite to the North west corner of Plainfield, then crossing the River to the last mentioned corner of Plainfield, thence by the Northerly sidelines of Plainfield & Grantham, to the North East corner of Grantham thence by the Easterly sideline of Grantham & the North sideline of Saville to the boundary line of the third County, thence by the same to the bounds first mentioned.

"And the fifth County to contain all the lands in the Province not comprehended in the other Countys.

"And all the Towns, Parishes, Precincts or Places within the bounds aforesaid respectively shall be deemed, accepted, named & taken as parts and Members of the respective Countys aforesaid. And the Names of the said Counties shall be and are hereby as follows viz the name of the first County Rockingham, the name of the second County Strafford, the Name of the Third County Hillsborough, the Name of the fourth County Cheshire, the Name of the fifth County Grafton.**"

"That the said Counties of Strafford & Grafton shall be for the present annexed to, & deemed & taken as parts and Members of the County of Rockingham and Subject to the Jurisdiction and Authority of the Courts, Magistrates and Officers of the said County of Rockingham to all intents and purposes and shall remain so annexed, deemed & taken and Subject until the Governor by and with the advice and consent of the Council shall declare them respectively sufficient for the exercise of their respective Jurisdictions and no longer.**"

"That the Times and Places of holding the said Courts in the said Counties of Strafford and Grafton shall be established as the Governor, Council and Assembly shall Judge most Convenient at the Time the Governor and Council shall determine they may assume the actual exercise of their County Privileges. — But that this act nor any Clause therein shall be in force nor have any Effect till his Majesty's Royal approbation thereof be known."

BOUNDARIES DEFINED

The act of 1791, "declaring the Limits & boundaries of the several Counties in this State," redefined the counties as follows: "*Rockingham*: Beginning at the Mouth of Piscataqua River and running up the same to the Easterly corner of Newmarket including the River and from thence Northwesterly by the Easterly and Northerly side Lines of Newmarket, Epping, Nottingham, Northwood, Pittsfield, Chichester, Louden, Canterbury and Northfield to the River Merrimac, and down the same to the line of Concord including the River, then Round the Westerly line of Concord & Bow to Merrimack River, thence down the same to the Northwest Corner of Deerfield, thence by the Northerly and Easterly lines of Derryfield and the Easterly lines of Litchfield and Nottingham West to the State Line, thence by said line to the Sea, thence by the Sea to the bounds first Mentioned, including all that part of the Isle of Shoals which belongs to this State.

"*Strafford*: Beginning at the North west corner of Northfield thence up the River Pemigewasset or Merrimac to the South West Corner of New Holderness thence on the Southerly and Easterly lines of New Holderness to Sandwich, then on the Westerly and Northerly lines of Sandwich to Tamworth, then on the Northerly lines of Tamworth and Eaton to Conway from thence on the Westerly and Northerly lines of Conway to the State Line, thence down said Line to the line of the County of Rockingham thence by said line of the County of Rockingham to the bounds first mentioned.

"Hillsborough: Beginning at the south East Corner of Nottingham West thence Westerly by the State Line to the South East Corner of Rindge, thence by the Easterly side Lines of Rindge, Jaffrey, Dublin, Packersfield, Stoddard and Washington to the North Easterly Corner of Washington to the south Westerly corner of Fishersfield, thence on the Westerly side Line of Fishersfield and New London to the North Westerly corner of said New London thence on the northeasterly lines of New London and Kyarserge and the Northerly side Line of Andover to Pemegewasset River, thence on the Line of the County of Strafford & Rockingham to the bounds first mentioned.

"Cheshire: Beginning at the South East corner of Rindge and from thence running Westerly by the State Line to the Westerly Bank of Connecticut River thence up the same 'till it comes opposite to the North West corner of Plainfield then crossing the river to the said Corner of Plainfield thence by the Northerly line of Plainfield, New-Grantham and Protectworth to the boundary line of the County of Hillsborough thence by the Westerly Line of said County of Hillsborough to the bounds first mentioned.

"Grafton: The County of Grafton shall contain all the Lands and Waters in said State not comprehended in the Counties."

COOS COUNTY ESTABLISHED

The act of 1803, which became effective on March 1, 1805, established Coos County with the following boundaries: "North of line beginning on the Westerly Bank of the Connecticut river at the Southwesterly Corner of Dalton and running on the Westerly and Southerly line of Dalton to Whitefield, thence on the Westerly and Southerly line of Whitefield to Bretton Woods, thence on the Westerly and southerly line of Bretton Woods to the Southeasterly Corner thereof, thence Southerly on a straight line across the unlocated lands to the line of the County of Strafford at the North-westerly Corner of Tamworth, thence on the line of the County of Strafford to the line of the District of Maine to contain all the lands and waters Northerly of the above described line, consisting of the following towns, namely Dalton, Whitefield, Bretton Woods, Bartlett, Adams, Chatham, Shelburne, Shelburne Addition, Durand, Kilkenny, Jefferson, Lancaster, Millsfield, Northumberland, Stratford, Wales Gore, Cockburne, Colebrook, Stuarttown, Piercy, Paulsburgh, Mainesbrough, Dummer, Errol, Cambridge and Success."

MERRIMACK COUNTY ESTABLISHED

The act of 1823 constituted Merrimack county from August 1, 1823, as follows: "To contain all the lands and waters included in the following towns and places which now constitute a part of the County of Rockingham, to wit: Allenstown, Bow, Canterbury, Chi-

chester, Concord, Epsom, Loudon, Northfield, Pembroke and Pittsfield; and the following towns and places which now constitute a part of the County of Hillsborough, to wit: Andover, Boscawen, Bradford, Dunbarton, Fishersfield, Henniker, Hooksett, Hopkinton, New London, Salisbury, Sutton, Warner and Wilmot."

SULLIVAN COUNTY ESTABLISHED

The act of July 5, 1827, made Sullivan county, beginning "the first Tuesday of September, 1827," containing "all the land and waters included in the following towns and places, which now constitute a part of the County of Cheshire, to wit: Acworth, Charlestown, Claremont, Cornish, Croydon, Grantham, Goshen, Lempster, Langdon, Newport, Plainfield, Springfield, Unity, Washington, and Wendell."

COUNTY BOUNDARIES DEFINED

The act of January 2, 1829, declared the limits and boundaries of the several Counties in this State, to be as follows: "*Rockingham* beginning at the mouth of Piscataqua river and running up the same to the easterly corner of Newmarket including the river; thence northwesterly by the easterly and northerly lines of New Market, Epping, Nottingham and Northwood to the easterly line of Pittsfield; thence southwestwardly by the northerly and westerly lines of Northwood, Deerfield, Candia, Chester and Londonderry to the northerly line of Nottingham West, thence by the northerly and easterly lines of Nottingham West to the Northwest corner of Pelham, thence by the northerly line of Pelham to the State line, thence by the same line to the sea; thence by the sea to the bounds first mentioned, including all that part of the Isle of Shoals, which belongs to this State.

"*Strafford* beginning at the northerly corner of Northwood, thence by the easterly and northerly lines of Pittsfield, Loudon, Canterbury and Northfield to the northwest corner of Northfield at the Winnepisseogee river thence by the southerly easterly and northerly line of Franklin to the Pemigewasset river, thence up the said river to the south west corner of Holderness, thence on the southerly and easterly lines of Holderness to Sandwich, thence on the westerly and northerly lines to Sandwich, Burton, Conway and Chatham to the State line; thence down said line to the line of the County of Rockingham, thence by the said line of the County of Rockingham to the bounds first mentioned.

"*Hillsborough* beginning at the bound between the towns of Salem and Pelham at the State line; thence westerly by the State line to the South east corner of Rindge; thence by the easterly lines of Rindge, Jaffrey, Dublin, Nelson, Stoddard and Washington to the northwest corner of Hillsborough, thence by northerly and easterly line of Hillsborough to the southwest corner of Henniker; thence



ROBERT SWENSON

STATE CAPITOL, CONCORD

by the southerly lines of Henniker and Hopkinton to the northwest corner of Dunbarton, thence by westerly and southerly lines of Dunbarton and Hooksett to the line of the County of Rockingham; thence by the last mentioned line to the bound first mentioned.

"*Cheshire* beginning at the south east corner of Rindge; thence westerly by the State line to the west bank of Connecticut river; thence up the same bank to the northwest corner of Walpole, thence by the northerly lines of Walpole, Alstead, Marlow and Stoddard to the line of the County of Hillsborough, thence by the line of the last mentioned County to the bound first mentioned.

"*Grafton* beginning on the westerly bank of Connecticut River at the South westerly corner of Dalton, thence on the westerly & southerly line of Dalton to Whitefield, thence on the westerly and southerly line of Whitefield to Bretton Woods; thence on the westerly and southerly lines of Bretton Woods, and of Nash and Sawyer's location to the southeasterly corner thereof; thence southerly on a straight line across the unlocated lands to the line of the County of Strafford, at the northwesterly corner of Burton, thence Southerly and westerly by the line of the County of Strafford to the Southwest Corner of Holderness at the Pemigewasset or Merrimack river; thence down said river to the north line of Franklin, thence westerly on the northerly lines of Franklin, Andover, Wilmot, Springfield, Grantham and Plainfield to the south west corner of Lebanon on the west bank of Connecticut river; thence northerly on said bank to the bound first mentioned.

"*Coos* shall contain all the lands and waters within the limits of this State which are situated northerly of the Counties of Grafton and Strafford.

"*Merrimack* beginning at the North east corner of Franklin, thence southerly and easterly by the County of Strafford to the County of Rockingham, thence South westerly by the County of Rockingham to the County of Hillsborough, thence westerly and northerly by the County of Hillsborough to the northwest corner of the town of Hillsborough; thence northerly by the westerly lines of Bradford, Fishersfield, New London & Wilmot to the County of Grafton, thence southerly and easterly by the County of Grafton to the bounds first mentioned.

"*Sullivan* beginning at the northwest corner of Plainfield on the west bank of Connecticut river, thence easterly by the County of Grafton to the County of Merrimack, thence southerly by the County of Merrimack to the County of Hillsborough, thence southerly and westerly by the Counties of Hillsborough and Cheshire to the northwest corner of the County of Cheshire on the west bank of Connecticut river, thence northerly on said bank to the bounds first mentioned."

BELKNAP AND CARROLL CONSTITUTED

The "act to constitute the counties of Belknap and Carroll," approved Dec. 22, 1840, contained these provisions: "*Belknap* shall

contain all the land and waters included within the following towns and places which now contains a part of the County of Strafford, to wit: Alton, Barnstead, Centre Harbor, Gilford, Gilmanton, Meredith, New Hampton and Sanbornton.

Carroll shall contain all the land and waters included within the following towns and places which now constitute a part of said County of Strafford, to wit: Albany, Brookfield, Chatham, Conway, Eaton, Effingham, Freedom, Moultonborough, Sandwich, Tamworth, Tuftonborough, Ossipee, Wakefield and Wolfborough." The supplementary act of Jan. 29, 1841, established a boundary line "beginning at the easterly termination of the line dividing the towns of Meredith and Moultonborough; thence running easterly to the Southerly point of Long Island in Winnipissiogee Lake; thence easterly to the Southerly point of Parker's island; thence easterly to the westerly termination of the line dividing the towns of Wolfborough and Alton; and all the lands and waters lying northerly of Said line and between that and Said towns of Moultonborough, Tuftonborough and Wolfborough shall constitute a part of Said County of Carroll; and all the lands and waters lying Southerly of Said line and between that and said towns of Meredith, Gilford and Alton Shall constitute a part of Said County of Belknap."

On March 23, 1897, the boundary line between Belknap and Carroll Counties was established as follows:

"The County of Belknap is bounded thus: beginning at the easterly corner of Pittsfield; thence by the northerly lines of Pittsfield, Loudon, Canterbury, Northfield, and Franklin to the westerly line of Sanbornton; thence by the westerly lines of Sanbornton and New Hampton to the southerly line of Ashland; thence by the southerly line of Ashland and Holderness to the westerly line of Center Harbor; thence by the westerly line of Center Harbor to the northerly corner of Center Harbor; thence by the northerly line of Center Harbor to the easterly termination of the line separating the towns of Center Harbor and Moultonborough; thence easterly to the southerly point of Long Island in Winnepesaukee Lake; thence easterly to the southerly part of Parker's Island; thence easterly to the northwesterly end of Keniston's Island, sometimes called Baker's Island; Thence along the southerly shore of said island to the easterly end of the same; thence to the westerly termination of the line separating the towns of Wolfeborough and Alton; thence on the northerly line of Alton to the northerly corner of New Durham; thence by the county of Strafford to the bound first mentioned.

"All of the islands in said Lake Winnepesaukee lying southerly of said line, excepting Diamond Island, and between the easterly and westerly lines of Alton shall belong to and become a part of said Alton, and all the Islands in said lake lying north of said line, between the easterly and westerly lines of Wolfeborough, shall belong to and become a part of said Wolfeborough."

THE COUNTIES

When New Hampshire was a part of the colony of Massachusetts Bay, from 1641 to 1679, the principal towns of New Hampshire were part of Norfolk county in Massachusetts. New Hampshire did not divide herself into counties, however, until 1769, six years before the Revolution. In that year the five counties of Rockingham, Strafford, Hillsborough, Cheshire and Grafton were established.

Coos was the sixth county, established in 1803. Merrimack was established in 1823. Sullivan in 1827, and Belknap and Carroll in 1840. Since the original division into counties the legislature on twenty occasions has amended and changed the layout. The following is a list of counties in their customary order, giving the name of each, the date of its establishment and the place of the county seat.

Name	Date	County Seat
Belknap	1840	Laconia
Carroll	1840	Ossipee
Cheshire	1769	Keene
Coos	1803	Lancaster
Grafton	1769	Haverhill
Hillsborough	1769	Nashua
Merrimack	1823	Concord
Rockingham	1769	Exeter
Strafford	1769	Dover
Sullivan	1827	Newport

Belknap county takes in the lake region in the central part of the state. Dr. Jeremy Belknap, minister at Portsmouth was the author of a history of the state of New Hampshire. It includes the city of Laconia and ten towns.

Carroll county is in the east central part of the state and is sparsely settled. Charles Carroll was a signer of the Declaration of Independence and represented Maryland in the first Congress. He died in 1832. It includes eighteen towns.

Cheshire county is in the southwestern corner of the state. Cheshire, England, was the home of Admiral Vernon, who commanded a British fleet and was a relative of the Wentworth governors. It includes the city of Keene and twenty-two towns and one city.

Coos county is in the northern part of the state and is the largest county. It was named after an Indian word meaning "crooked" and was so called on account of the bend in the Connecticut River. It has an area of about a million acres and includes the city of Berlin and twenty-one towns.

Grafton county is in northwestern part of the state and large parts of it are sparsely settled. It was named by Governor John Wentworth for the Duke of Grafton, England's sixth Prime Minister

and Secretary of State under Lord Rockingham, and includes thirty-seven towns and one city.

Hillsborough county is in the south central part of the state and is the most thickly populated. Wills Hill, Earl of Hillsborough, was President of the English Board of Trade and Plantations in 1763 and a friend of Governor Benning Wentworth. It includes two cities and twenty-nine towns.

Merrimack county is in the Merrimack River region in the south central part of the state. It was named for the river and includes two cities and twenty-five towns.

Rockingham county is in the southeastern part of the state and was the first part settled. Charles Watson Wentworth, the Marquis of Rockingham, friend of the American Colonies was a relative and close friend of New Hampshire's governor, Sir John Wentworth. It includes the city of Portsmouth and thirty-six towns.

Strafford county is in the eastern part of the state north of Rockingham county. William Wentworth, the Earl of Strafford, was prominent in English political history and a relative of the Wentworth governors. It includes three cities and ten towns.

Sullivan county is in the west central part of the state, and like Cheshire county, was embroiled in early boundary disputes. It was named for John Sullivan, and includes the city of Claremont and fourteen towns and one city.

THE CITIES

Berlin. Granted 1771 by Governor John Wentworth as Maynesborough to his friend, Sir William Mayne, and others. Incorporated 1829 as Berlin. Coos county, second congressional, first councilor and first senatorial districts.

Claremont. Granted 1764 by Governor Benning Wentworth. Claremont Castle in Surry, England was owned by the Duke of Newcastle who was related by marriage to the Wentworth governors. The original settlement contained "the governor's farm." Part of Unity was annexed in 1828. Incorporated as a city, 1947. Sullivan county, second congressional, fifth councilor and eighth senatorial districts.

Concord. Granted 1659 as Penacook, the name of a tribe of Indians. Re-granted 1725. Incorporated as Rumford, 1733. Incorporated by Governor Benning Wentworth, 1765, as Concord, following the peaceful settlement of a long boundary controversy. Part of Canterbury and Loudon annexed 1784. Parts of Bow annexed, 1804 and 1856. Incorporated as a city, 1853. Capital of New Hampshire since 1800. Merrimack county, second congressional, fifth councilor and seventh, and fifteenth senatorial districts.

Dover. Originally Hilton's Point, bearing the name of its original settler in 1623. Later known as Northam and Coheco, an Indian

name. Incorporated as Dover, 1641. Became a city, 1855. Strafford county, first congressional, second councilor and twenty-first senatorial districts.

Franklin. Incorporated 1828 from parts of Andover, Northfield, Salisbury and Sanbornton. Named for Benjamin Franklin. Incorporated as a city, 1895. Merrimack county, second congressional, fifth councilor and seventh senatorial districts.

Keene. Granted 1733 by Governor Jonathan Belcher as Upper Ashuelot, an Indian name. Regranted 1753 by Governor Benning Wentworth as Keene, the name of his friend, Sir Benjamin Keene, one-time English Consul at Madrid, Spain. Swanzey annexed, 1812. Incorporated as a city, 1873. Cheshire county, second congressional, fourth councilor and tenth senatorial districts.

Laconia. Incorporated 1855 from a part of Meredith. Part of Gilford annexed, 1874. Incorporated as a city, 1893. Belknap county, first congressional, fifth councilor and sixth senatorial districts.

Lebanon. Granted 1761 by Governor Benning Wentworth. Became a city in 1957. Grafton county, second congressional, first councilor and fifth senatorial districts.

Manchester. Incorporated 1751 by Governor Benning Wentworth as Derryfield, having formerly been known as Harrytown and Tyngs Town. Incorporated 1810 as Manchester after the English cotton mill center. Became a city in 1846. Parts of Goffstown and Bedford annexed in 1853. Hillsborough county, first congressional, third councilor and fourteenth, sixteenth, seventeenth and eighteenth senatorial districts.

Nashua. Originally Dunstable, a part of Massachusetts. Granted 1746 by Governor Benning Wentworth. Incorporated as Nashua after the Indian name, Nashoway, 1836. Became a city in 1853. Hillsborough county, second congressional, fourth councilor and twelfth and thirteenth and twenty-second senatorial districts.

Portsmouth. Earliest settlement, 1623, in New Hampshire. Named after Portsmouth, England, where John Mason, the founder and original grantee of New Hampshire, was Captain of the Fort. Known to the colonists as Piscataqua and Strawberry Bank, it was incorporated as Portsmouth in 1653. In 1821, part of Newington was annexed. Incorporated as a city in 1849. Rockingham county, first congressional, second councilor, and twenty-fourth senatorial districts.

Rochester. Granted in 1722 by Governor Samuel Shute, the Earl of Rochester having been Lord Lieutenant of Ireland, Chancellor and Lord High Treasurer of England. Incorporated as a city, 1891. Strafford county, first congressional, second councilor and twentieth senatorial districts.

Somersworth. Incorporated by Governor Benning Wentworth, 1754. Incorporated as a city in 1893. Strafford county, first congressional, second councilor and twentieth senatorial districts.

THE TOWNS

Acworth. Granted 1752 by Governor Benning Wentworth as Burnet, bearing the name of Governor William Burnet of Massachusetts. Incorporated 1766 as Acworth, the name of Lord Acworth of England. Sullivan county, second congressional, fifth councilor and eighth senatorial districts.

Albany. Granted 1766 by Governor Benning Wentworth as Burton, bearing the name of Henry Paget, Baron Burton. Incorporated 1833 as Albany. Carroll county, first congressional, first councilor and third senatorial districts.

Alexandria. Granted 1753 by Governor Benning Wentworth. Incorporated 1872. Grafton county, second congressional, first councilor and third senatorial districts.

Allentown. Granted 1721 by Governor Samuel Shute of Massachusetts and named for his predecessor, Governor Samuel Allen. Incorporated 1831. Part of Bow annexed, 1815. Part of Hooksett annexed, 1853. Merrimack county, first congressional, fifth councilor and fourteenth senatorial districts.

Alstead. Granted 1752 by Governor Benning Wentworth as Newton. Incorporated 1763 as Alstead. Cheshire county, second congressional, fourth councilor and tenth senatorial districts.

Alton. Incorporated 1796, originally New Durham Gore. Barn-door Island annexed, 1799. Belknap county, first congressional, second councilor and sixth senatorial districts.

Amherst. Granted 1728 by Governor William Burnet as Narragansett Number Three. Also known as Salem Narragansett and Souhegan West. Incorporated 1760 by Governor Benning Wentworth as Amherst, the name of Jeffrey, Lord Amherst. Part of Monson, bearing the name of Lewis Watson, Baron Monson of England, annexed, 1770. Part of Milford annexed, 1842. Hillsborough county, second congressional, fourth councilor and twelfth senatorial districts.

Andover. Granted by Governor Benning Wentworth, 1751, as New Breton, Breton being the name of the Cape at which the famous battle of Louisbourg was fought. Prior to that it was known as Brown's town and Emery's town. Incorporated as Andover in 1779. Merrimack county, second congressional, fifth councilor and seventh senatorial districts.

Antrim. Incorporated in 1777 bearing the name of County Antrim in North Ireland from which came many of the settlers of Londonderry. Originally a part of Cumberland, the name of William Augustus, son of King George II, Duke of Cumberland. Hillsborough county, second congressional, fourth councilor and ninth senatorial districts.

Ashland. Incorporated 1868, having originally been a part of Holderness. Grafton county, second congressional, first councilor and third senatorial districts.

Atkinson. Incorporated by Governor John Wentworth, 1767, as Atkinson, bearing the name of Theodore Atkinson, Secretary of the Council. Originally a part of Plaistow. Rockingham county, first congressional, second councilor, and nineteenth senatorial districts.

Auburn. Incorporated 1845, having originally been a part of Chester and known as Long Meadow. Rockingham county, first congressional, third councilor and nineteenth senatorial districts.

Barnstead. Granted by Lieutenant-Governor John Wentworth, 1727. Part of Alton annexed, 1840. Belknap county, first congressional, second councilor and sixth senatorial districts.

Barrington. Granted by Governor Samuel Shute, 1722, bearing the name of Lord Barrington, brother of Governor Samuel Shute, of Massachusetts. Incorporated 1742. Strafford county, first congressional, second councilor and fourth senatorial districts.

Bartlett. Incorporated 1790, bearing the name of Josiah Bartlett, signer of the Declaration of Independence and President of New Hampshire. Part of Jackson annexed, 1823. Carroll county, first congressional, first councilor and third senatorial districts.

Bath. Granted by Governor Benning Wentworth, 1761, bearing the name of William Pulteney, Earl of Bath. Grafton county, second congressional, first councilor and second senatorial districts.

Bedford. Granted by Governor Jonathan Belcher, 1734 as Narragansett Number Five. Incorporated by Governor Benning Wentworth, 1750, as Bedford, bearing the name of Sir John Russell, Duke of Bedford. Hillsborough county, first congressional, fourth councilor and ninth senatorial districts.

Belmont. Incorporated 1859, having originally been a part of Gilmanton bearing the name of August Belmont, who died in 1869. Belknap county, first congressional, second councilor and sixth senatorial districts.

Bennington. Incorporated 1842, having originally been a part of Deering, Francestown, Greenfield and Hancock. Hillsborough county, second congressional, fourth councilor and ninth senatorial districts.

Benton. Granted by Governor Benning Wentworth, 1764, as Coventry, the name of George William Coventry, Earl of Coventry. Incorporated 1840 as Benton after Senator Thomas Hart Benton. Grafton county, second congressional, first councilor and second senatorial districts.

Bethlehem. Granted by Governor John Wentworth, 1774 originally known as Lloyd's Hills, named for James Lloyd of Boston. In-

incorporated as Bethlehem on Christmas day, 1799. Grafton county, second congressional, first councilor and second senatorial districts.

Boscawen. Granted 1732 by Governor Jonathan Belcher as Contoocook, an Indian name. Incorporated by Governor Benning Wentworth, 1760 as Boscawen, bearing the name of Sir Edward, Admiral Boscawen. Merrimack county, second congressional, fifth councilor and seventh senatorial districts.

Bow. Granted 1727 by Lieutenant-Governor John Wentworth, deriving its name from a bend in Merrimack River. Merrimack county, second congressional, fifth councilor and ninth senatorial districts.

Bradford. Granted 1771 by Governor John Wentworth, originally called Number Two and named for Bradford, Mass. Parts of Newbury were annexed in 1796 and 1859. Merrimack county, second congressional, fifth councilor and ninth senatorial districts.

Brentwood. Granted 1744 by Governor Benning Wentworth. Originally a part of Exeter known as Brentwood Parish and Keeneborough, the name of Sir Benjamin Keene. Rockingham county, first congressional, second councilor and nineteenth senatorial districts.

Bridgewater. Incorporated 1788, originally having been a part of Hill. Grafton county, second congressional, first councilor and third senatorial districts.

Bristol. Incorporated 1819, originally having been a part of Bridgewater and Hill. Grafton county, second congressional, first councilor and third senatorial districts.

Brookfield. Incorporated 1794, having originally been a part of Middleton. Carroll county, first congressional, first councilor and fourth senatorial districts.

Brookline. Granted 1769 by Governor John Wentworth as Raby, the name of one of his English ancestors, Baron Raby. Originally part of Dunstable. Parts of Hollis were annexed in 1786 and 1787. Incorporated as Brookline, 1798. Hillsborough, county, second congressional, fourth councilor and twelfth senatorial districts.

Campton. Granted 1761 by Governor Benning Wentworth as Compton, the name of Sir Spencer Compton, Earl of Wilmington. Grafton county, second congressional, first councilor and third senatorial districts.

Canaan. Granted by Governor Benning Wentworth, 1761. Grafton county, second congressional, first councilor and fifth senatorial districts.

Candia. Incorporated by Governor Benning Wentworth, 1763, originally known as Charming Fare. Rockingham county, first congressional, third councilor and fourth senatorial districts.

Canterbury. Granted by Lieutenant-Governor John Wentworth, 1727 and incorporated 1741. Merrimack county, first congressional, fifth councilor and seventh senatorial districts.

Carroll. Granted by Governor John Wentworth, 1772, as Bretton Woods, after Bretton Hall, the ancestral English home of the Wentworths. Incorporated 1832 as Carroll, bearing the name of Charles Carroll of Maryland, signer of the Declaration of Independence, who died that year. Coos county, second congressional, first councilor and first senatorial districts.

Center Harbor. Incorporated 1797, originally a part of New Hampton. Part of Meredith annexed, 1873. Belknap county, first congressional, fifth councilor and third senatorial districts.

Charlestown. Granted 1735 by Governor Jonathan Belcher as Number Four. Regranted 1753 by Governor Benning Wentworth as Charlestown, the surname of Admiral Sir Charles Knowles. Part of Unity annexed, 1810. Sullivan county, second congressional, fifth councilor and eighth senatorial districts.

Chatham. Granted 1767 by Governor Benning Wentworth, bearing the name of Sir William Pitt, Earl of Chatham. Part of Conway annexed, 1823. Carroll county, first congressional first councilor and third senatorial districts.

Chester. Granted 1721 by Governor Samuel Shute as Cheshire and incorporated 1722 as Chester, bearing the name of George Augustus, Prince of Wales and Earl of Chester afterward King George III. Rockingham county, first congressional, third councilor and nineteenth senatorial districts.

Chesterfield. Granted 1752 by Governor Benning Wentworth as Number One. Regranted 1760 as Chesterfield, the name of Philip Stanhope, Earl of Chesterfield. Cheshire county, second congressional, fourth councilor and eleventh senatorial districts.

Chichester. Granted 1727 by Lieutenant-Governor John Wentworth, bearing the name of Thomas Pelham-Holles, Earl of Chichester. Merrimack county, first congressional, fifth councilor and fifteenth senatorial districts.

Clarksville. Incorporated 1853, originally known as the Dartmouth College Grant. Coos county, second congressional, first councilor and first senatorial districts.

Colebrook. Granted 1762 by Governor Benning Wentworth as Dryden, the name of the English poet. Regranted 1770 by Governor John Wentworth as Colebrook, the name of Sir George Colebrooke. Incorporated 1896. Coos county, second congressional, first councilor and second senatorial districts.

Columbia. Granted 1762 by Governor Benning Wentworth as Preston, bearing the name of Richard Graham, Viscount Preston.

Regranted 1770 by Governor John Wentworth as Cockburn, the name of Sir James Cockburne. Incorporated 1811 as Columbia. Coos county, second congressional, first councilor and second senatorial districts.

Conway. Granted 1765 by Governor Benning Wentworth, bearing the name of General Henry Seymour Conway, Earl of Hertford, England. Carroll county, first congressional, first councilor and third senatorial districts.

Cornish. Granted 1763 by Governor Benning Wentworth, bearing the name of Admiral Sir Samuel Cornish of London. Part of Croydon annexed 1809 and part of Grantham annexed 1844. Sullivan county, second congressional, fifth councilor and eighth senatorial districts.

Croydon. Granted 1763 by Governor Benning Wentworth. Sullivan county, second congressional, fifth councilor and eighth senatorial districts.

Dalton. Granted 1764 by Governor Benning Wentworth as Chiswick, the name of the Duke of Devonshire's castle. Incorporated 1784 as Dalton, the name of one of the incorporators. Coos county, second congressional, first councilor and second senatorial districts.

Danbury. Incorporated 1795, originally having been a part of Alexandria. Parts of Wilmot annexed 1848 and 1878 and parts of Hill annexed, 1858. Merrimack county, second congressional, fifth councilor and seventh senatorial districts.

Danville. Granted 1760 by Governor Benning Wentworth as Hawke, the name of Admiral Sir Edward Hawke. Incorporated as Danville 1836. Part of Fremont annexed 1783 and part of Hampstead annexed, 1877. Rockingham county, first congressional, second councilor and nineteenth senatorial districts.

Deerfield. Incorporated 1766 by Governor Benning Wentworth, originally been a part of Nottingham. Rockingham county, first congressional, second councilor and fourth senatorial districts.

Deering. Granted 1774 by Governor John Wentworth, bearing the family name of his wife's mother. Originally known as Cumberland, the name of William Augustus, Duke of Cumberland and Society-land. Hillsborough county, second congressional, fourth councilor and ninth senatorial districts.

Derry. Incorporated 1827, originally a part of Londonderry. Named for the home of the Scotch Colony coming from the north of Ireland. Rockingham county, first congressional, third councilor and nineteenth senatorial districts.

Dorchester. Granted 1761 by Governor Benning Wentworth, bearing the name of Sir Guy Carleton, Lord Dorchester. Grafton county, second congressional, first councilor and fifth senatorial districts.

Dublin. Granted 1749 by Governor Benning Wentworth as Mo-nadnock. Incorporated by Governor John Wentworth 1771 as Dublin, the name of the town in Ireland. Cheshire county, second congressional, fourth councilor and eleventh senatorial districts.

Dummer. Granted 1773 by Governor John Wentworth, bearing the name of Governor William Dummer of Massachusetts. Incorporated 1848. Part of Stark annexed 1868. Coos county, second congressional, first councilor and first senatorial districts.

Dunbarton. Granted 1735 by Governor Jonathan Belcher as Gor-hamtown. Regranted by Governor Benning Wentworth 1748 as Stark-town after the father of General John Stark. Incorporated 1765 as Dunbarton after Dumbartonshire in Scotland. Merrimack county, second congressional, fifth councilor and ninth senatorial districts.

Durham. Incorporated 1732 by Governor Jonathan Belcher, originally having been known as Oyster River. Strafford county, first congressional, second councilor and twenty-first senatorial districts.

East Kingston. Incorporated 1738 by Governor Jonathan Belcher, originally having been a part of Kingston. Rockingham county, first congressional, second councilor and nineteenth senatorial districts.

Easton. Incorporated 1876, having originally been a part of Lincoln and Landaff. Grafton county, second congressional, first councilor and second senatorial districts.

Eaton. Granted 1766 by Governor Benning Wentworth, bearing the name of Governor Theophilus Eaton of Connecticut. Carroll county, first congressional, first councilor and third senatorial districts.

Effingham. Granted 1749 by Governor Benning Wentworth as Leavittstown. Incorporated 1778 as Effingham after Sir Francis Howard of Effingham. Parts of Ossipee and Wakefield annexed 1820. Carroll county, first congressional, first councilor and fourth senatorial districts.

Ellsworth. Granted 1769 by Governor John Wentworth as Treco-thick, the name of Barlow Trecothick, Lord Mayor of London, and head of the East India Company. Incorporated 1802 as Ellsworth, named for Chief Justice Oliver Ellsworth. Grafton county, second congressional, first councilor and fifth senatorial districts.

Enfield. Granted 1761 by Governor Benning Wentworth as End-field and regranted by Governor John Wentworth as Relhan, the name of Dr. Anthony Relhan, one of the incorporators. Incorporated as Enfield, 1784. Part of Grantham annexed 1837. Grafton county, second congressional, first councilor and fifth senatorial districts.

Epping. Incorporated 1741 by Governor Benning Wentworth, originally having been a part of Exeter. Rockingham county, first congressional, second councilor and fourth senatorial districts.

Epsom. Granted 1727 by Lieutenant-Governor John Wentworth named for the famous English watering place where Sir William Stanley, Earl of Derby, had his stables. Merrimack county, first congressional, fifth councilor and fourteenth senatorial districts.

Errol. Granted 1774 by Governor John Wentworth. Incorporated 1836. Coos county, second congressional, first councilor and first senatorial districts.

Exeter. Established by the Massachusetts government 1641, having originally been settled by the Reverend John Wheelwright. Rockingham county, first congressional, second councilor and twenty-third senatorial districts.

Farmington. Incorporated 1798, having originally been a part of Rochester. Strafford county, first congressional, second councilor and fourth senatorial districts.

Fitzwilliam. Granted 1752 by Governor Benning Wentworth as Monadnock Number Four. Incorporated 1773 by Governor John Wentworth as Fitzwilliam, the name of Sir William Fitzwilliam, Earl Fitzwilliam. Cheshire county, second congressional, fourth councilor and eleventh senatorial districts.

Francestown. Incorporated 1772 by Governor John Wentworth, bearing the name of his wife, Frances Deering Wentworth. Parts of Greenfield and Society Land annexed in 1792 and 1802. Hillsborough county, second congressional, fourth councilor and ninth senatorial districts.

Franconia. Granted 1764 by Governor Benning Wentworth. Grafton county, second congressional, first councilor and second senatorial districts.

Freedom. Incorporated 1832, having originally been known as North Effingham. Carroll county, first congressional, first councilor and third senatorial districts.

Fremont. Granted 1764 by Governor Benning Wentworth as Poplin. Incorporated 1854 as Fremont, bearing the name of General John C. Fremont. Rockingham county, first congressional, second councilor and fourth senatorial districts.

Gilford. Incorporated 1812, originally having been known as Gunstock Parish. Land in Lake Winnepesaukee annexed 1826, part of Gilmanton annexed 1851, and part of Laconia annexed in 1776. Belknap county, first congressional, second councilor and sixth senatorial districts.

Gilmanton. Granted 1727 by Lieutenant-Governor John Wentworth, bearing the name of many of its early settlers. Governor's Island in Lake Winnepesaukee annexed 1799. Belknap county, first congressional, second councilor and sixth senatorial districts.

Gilsum. Granted 1752 by Governor Benning Wentworth as Boyle, the name of Sir Richard Boyle, Earl of Burlington. Re granted 1763 as Gilsum, a name coined from the first syllables of the names of two grantees, Gilbert and Sumner. Cheshire county, second congressional fourth councilor and tenth senatorial districts.

Goffstown. Granted 1733 by Governor Jonathan Belcher of Massachusetts as Narragansett Number Four. Incorporated 1761 by Governor Benning Wentworth as Goffstown, bearing the name of Colonel John Goffe. Islands in the Merrimack River annexed, 1825. Part of New Boston annexed 1836. Hillsborough county, first congressional, fourth councilor and ninth senatorial districts.

Gorham. Granted 1770 by Governor John Wentworth as Shelburne, bearing the name of William Petty, Earl of Shelburne. Incorporated 1836 as Gorham. Coos county, second congressional, first councilor and first senatorial districts.

Goshen. Incorporated 1791, originally having been parts of Newbury, Sunapee, Newport, Unity and Lempster. Another part of Unity annexed, 1837. Sullivan county, second congressional, fifth councilor and eighth senatorial districts.

Grafton. Granted 1761 by Governor Benning Wentworth, bearing the name of Sir Augustus Henry Fitzroy, Duke of Grafton. Incorporated 1778. Grafton county, second congressional, first councilor and fifth senatorial districts.

Grantham. Granted 1761 by Governor Benning Wentworth, bearing the name of Sir Thomas Robinson, Duke of Grantham. Incorporated 1818. Part of Springfield annexed 1858. Sullivan county, second congressional, fifth councilor and eighth senatorial districts.

Greenfield. Incorporated 1791, having been a part of Peterborough and Lyndeborough. Hillsborough county, second congressional, fourth councilor and twelfth senatorial districts.

Greenland. Established 1704, having been originally a part of Portsmouth. Parts of Stratham annexed 1805 and 1847. Rockingham county, first congressional, second councilor and twenty-third senatorial districts.

Greenville. Incorporated 1872. Hillsborough county, second congressional, fourth councilor and eleventh senatorial districts.

Groton. Granted 1761 by Governor Benning Wentworth as Cockermouth, bearing the name of Sir Charles Wyndham, Baron Cockermouth. Incorporated 1796 as Groton. Part of Hebron annexed 1845. Grafton county, second congressional, first councilor and fifth senatorial districts.

Hampstead. Incorporated by Governor Benning Wentworth in 1749, having been originally known as Timberlane, and a part of Massachusetts. Part of Atkinson annexed 1859. Rockingham county, first congressional, second councilor and nineteenth senatorial districts.

Hampton. Granted 1635, having originally been known as Winnacunnet, an Indian name. Incorporated 1639. Rockingham county, first congressional, second councilor and twenty-third senatorial districts.

Hampton Falls. Incorporated 1726 by Lieutenant-Governor John Wentworth, having originally been a part of Hampton. Rockingham county, first congressional, second councilor and twenty-third senatorial districts.

Hancock. Incorporated 1779, bearing the name of John Hancock, signer of the Declaration of Independence. Hillsborough county, second congressional, fourth councilor and eleventh senatorial districts.

Hanover. Granted 1761 by Governor Benning Wentworth, named for Hanover, Connecticut, the home of many of the first settlers. Grafton county, second congressional, first councilor and fifth senatorial districts.

Harrisville. Incorporated 1870, originally having been a part of Dublin and Nelson. Cheshire county. Named for Milan Harris, one of the early settlers, second congressional, fourth councilor and eleventh senatorial districts.

Hart's Location. Granted 1772 by Governor John Wentworth. Part of Bartlett annexed 1861. Carroll county, first congressional, first councilor and third senatorial districts.

Haverhill. Granted 1763 by Governor Benning Wentworth, originally known as Lower Coos and named for Haverhill, Mass. Grafton county, second congressional, first councilor and second senatorial districts.

Hebron. Incorporated 1792, having originally been part of Cocker-mouth and Plymouth. Grafton county, second congressional, first councilor and third senatorial districts.

Henniker. Incorporated 1768 by Governor John Wentworth, bearing the name of Sir John Henniker of London. Merrimack county, second congressional, fifth councilor and ninth senatorial districts.

Hill. Incorporated 1753 by Governor Benning Wentworth as New Chester. Incorporated 1837, bearing the name of Governor Isaac Hill. Merrimack county, second congressional, fifth councilor and seventh senatorial districts.

Hillsborough. Granted 1735 by Governor Jonathan Belcher as Number Seven. Granted 1748 by Governor Benning Wentworth as Hillsborough, bearing the name of Sir Wills Hill, Earl of Hillsborough Incorporated 1772. Hillsborough county, second congressional, fourth councilor and ninth senatorial districts.

Hinsdale. Incorporated 1753 by Governor Benning Wentworth bearing the name of Colonel Ebenezer Hinsdale, who built Fort Hins-

dale, and having originally been a part of Winchester. Cheshire county, second congressional, fourth councilor and eleventh senatorial districts.

Holderness. Granted 1751 by Governor Benning Wentworth bearing the name of Robert Darcy, Earl of Holderness. Grafton county, second congressional, first councilor and third senatorial districts.

Hollis. Incorporated 1746 by Governor Benning Wentworth, bearing the name of Thomas Pelham Holles, Duke of Newcastle. Originally a part of Dunstable, Massachusetts. Part of Monson annexed 1770 and part of Nashua annexed 1773. Hillsborough county, second congressional, fourth councilor and twelfth senatorial districts.

Hooksett. Incorporated 1822, having originally been a part of Chester, Dunbarton and Goffstown. Merrimack county, first congressional, third councilor and fourteenth senatorial districts.

Hopkinton. Granted 1735 by Governor Jonathan Belcher. Incorporated 1765. Merrimack county, second congressional, fifth councilor and ninth senatorial districts.

Hudson. Granted 1722 by Governor Samuel Shute as Nottingham, bearing the name of Daniel Finch, Earl of Nottingham. Incorporated 1746 by Governor Benning Wentworth as Nottingham West and 1830 as Hudson. Part of Londonderry annexed 1778. Hillsborough county, first congressional, fourth councilor and twenty-second senatorial districts.

Jackson. Incorporated 1800 as Adams, bearing the name of President John Adams and having originally been known as New Madbury. Incorporated 1829 as Jackson, bearing the name of President Andrew Jackson. Carroll county, first congressional, first councilor and third senatorial districts.

Jaffrey. Granted 1749 by Governor Benning Wentworth, as Monadnock Number Two. Incorporated 1773, bearing the name of George Jaffrey. Cheshire county, second congressional, fourth councilor and eleventh senatorial districts.

Jefferson. Granted 1765 by Governor Benning Wentworth as Dartmouth, bearing the name of Sir William Legge, Earl of Dartmouth. Incorporated 1796 as Jefferson, bearing the name of President Thomas Jefferson. Coos county, second congressional, first councilor and first senatorial districts.

Kensington. Incorporated 1737 by Governor Jonathan Belcher, bearing the name of Sir Henry Rich, Baron Kensington. Rockingham county, first congressional, second councilor and nineteenth senatorial districts.

Kingston. Granted 1694 by the Massachusetts Government as Kingstown. Rockingham county, first congressional, second councilor and nineteenth senatorial districts.

Lancaster. Granted 1763 by Governor Benning Wentworth. Parts of Stark and Kilkenny annexed 1840 and 1842. Coos county, second congressional, first councilor and second senatorial districts.

Landaff. Granted 1764 by Governor Benning Wentworth, bearing the name of Admiral Sir Thomas Matthews of Landaff. Incorporated 1774. Part of Lincoln annexed 1845. Grafton county, second congressional, first councilor and second senatorial districts.

Langdon. Incorporated 1787, bearing the name of Governor John Langdon. Sullivan county, second congressional, fifth councilor and eighth senatorial districts.

Lee. Incorporated 1766 by Governor Benning Wentworth, bearing the name of General Charles Lee. Strafford county, first congressional, second councilor and fourth senatorial districts.

Lempster. Granted 1735 by Governor Jonathan Belcher as Number Nine. Granted 1753 by Governor Benning Wentworth as Dupplin, bearing the name of Sir Thomas Hay, Lord Dupplin. Incorporated 1761 as Lempster, the name of Sir Thomas Fermor, Baron Lempster. Sullivan county, second congressional, fifth councilor and eighth senatorial districts.

Lincoln. Granted 1764 by Governor Benning Wentworth, bearing the name of Sir George Clinton, Earl of Lincoln. Part of Livermore annexed 1901. Grafton county, second congressional, first councilor and third senatorial districts.

Lisbon. Granted 1763 by Governor Benning Wentworth as Concord and 1764 as Chiswick, bearing the name of Chiswick Castle, the home of the Duke of Devonshire. Regranted 1768 as Gunthwaite and incorporated 1824 as Lisbon. Grafton county, second congressional, first councilor and second senatorial districts.

Litchfield. Granted 1729 by Lieutenant-Governor John Wentworth as Brenton's Farm, bearing the name of William Brenton of Rhode Island, originally having been known by the Indian name of Naticook. Incorporated 1749 as Litchfield, bearing the name of Sir George Lee, Earl of Litchfield. Hillsborough county, first congressional, fourth councilor and twenty-second senatorial districts.

Littleton. Granted 1770 by Governor John Wentworth as Aphorp, bearing the name of George Aphorp of the London Board of Trade, and originally a part of Chiswick. Incorporated 1784 as Littleton for Col. Moses Little. Grafton county, second congressional, first councilor and second senatorial districts.

Londonderry. Granted 1722 by Governor Samuel Shute, bearing the name of the Scotch settlement in the North of Ireland. Originally known as Nutfield. Rockingham county, first congressional, third councilor and nineteenth senatorial districts.

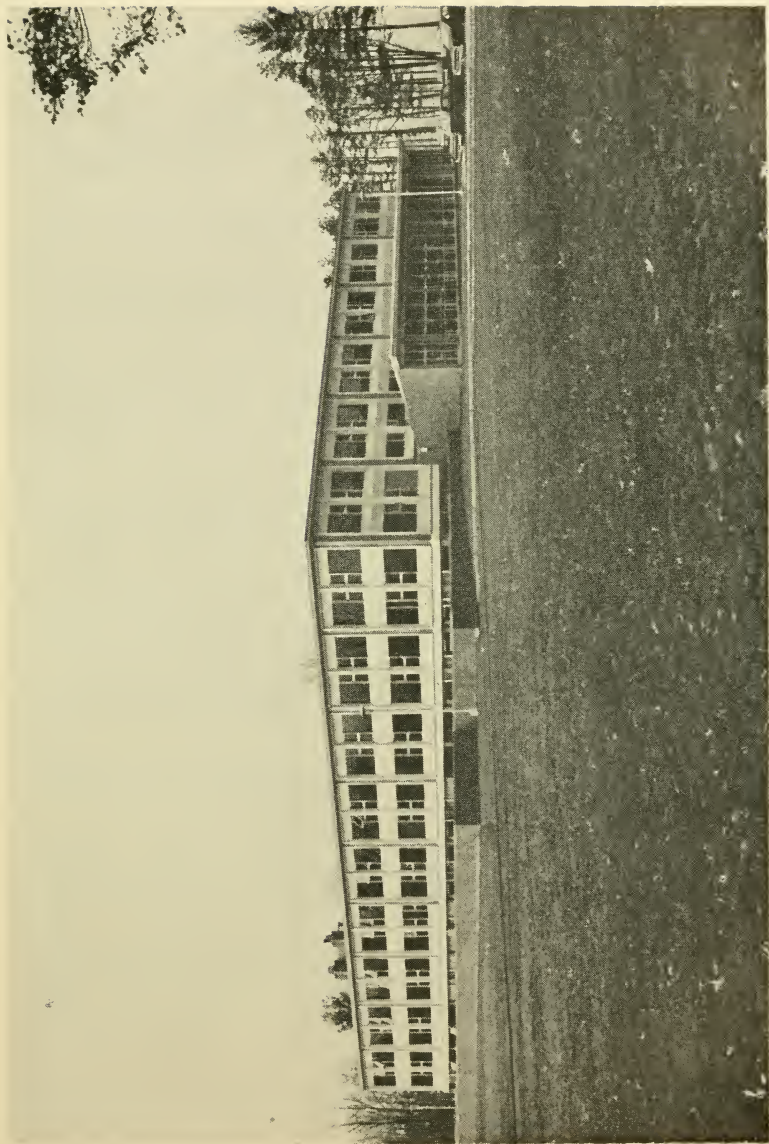

Swenson Photo

STATE OFFICE BUILDING, CONCORD HEIGHTS

OLD NEW HAMPSHIRE

Words by
JOHN F. HOLMES

Music by
MAURICE HOFFMANN

With motion

VOICE

PIANO

1. With a skill that knows no meas - ure, From the gold - en store of Fate God, in
2. Build - ed He New Hampshire glo - rious From the bor - ders to the sea; And with

His great love and wis - dom, Made the rug - ged Gran - ite State; Made the
match - less charm and splen - dor Blessed her for e - ter - ni - ty. Hers, the

lakes, the fields, the for-ests; Made the riv-ers and the rills; Made the
 maj-es-ty of moun-tain; Hers, the grand-eur of the lake; Hers, the

bub-bling, crys-tal foun-tains Of New Hampshire's Gran-ite Hills.
 truth as from the hill-side Whence her crys-tal wat-ers break.

REFRAIN

Old New Hampshire, Old New Hamp-shire, Old New Hamp-shire, grand and great, We will

sing of Old New Hamp-shire, Of the dear old Gran-ite State.

D. S. %

New Hampshire, My New Hampshire

Words by
J. RICHELSON

Music by
W. P. SMITH

From the top of old New Eng - land, To the shores of Ports-mouth
Hum

Bay, A land known as the Gran-ite State With its Lakes & moun-tains

lay, From lof-ty moun-tain splen-dor to en-chant-ing vales be-
Hum

low, God's glo - ry is re-flect - ed in the home-land that we

know.

CHORUS

New Hamp-shire, My New Hamp-shire You will Always

call me home, for guid-ed by God's shin-ing light, no

strang-er walks a-lone. New Hamp-shire, My New Hamp-shire so ma-

jes-tic and serene, May our Na-tive soil we dear-ly love for

ev-er reiga su-preme.



Paul S. Otis

STATE OFFICE BUILDING, CONCORD

Loudon. Incorporated 1773 by Governor John Wentworth, bearing the name of Sir John Campbell, Earl of Loudoun. Originally a part of Canterbury. Part of Canterbury annexed 1853. Merrimack county, first congressional, fifth councilor and fifteenth senatorial districts.

Lyman. Granted 1761 by Governor Benning Wentworth, bearing the name of General Phinehas Lyman. Grafton county, second congressional, first councilor and second senatorial districts.

Lyme. Granted 1761 by Governor Benning Wentworth, bearing the name of Lyme, Connecticut. Grafton county, second congressional, first councilor and fifth senatorial districts.

Lyndeborough. Granted 1735 by Governor Jonathan Belcher as Salem-Canada. Granted 1753 by Governor Benning Wentworth as Lyndeborough, bearing the name of Justice Benjamin Lynde of Massachusetts. Hillsborough county, second congressional, fourth councilor and twelfth senatorial districts.

Madbury. Incorporated 1755 by Governor Benning Wentworth having been originally a part of Dover and Durham. Strafford county, first congressional, second councilor and twenty-first senatorial districts.

Madison. Incorporated 1852, originally a part of Eaton and bearing the name of President James Madison. Carroll county, first congressional, first councilor and third senatorial districts.

Marlborough. Granted 1752 by Governor Benning Wentworth as Monadnock Number Five. Incorporated 1776 as Marlborough, bearing the name of Marlborough, Massachusetts. Part of Dublin annexed 1818, part of Swanzey annexed 1842 and part of Troy annexed 1870. Cheshire county, second congressional, fourth councilor and eleventh senatorial districts.

Marlow. Granted 1753 by Governor Benning Wentworth as Addison, bearing the name of Joseph Addison, English essayist and poet. Regranted 1761 as Marlow, bearing the name of Sir Christopher Marlowe. Cheshire county, second congressional, fourth councilor and tenth senatorial districts.

Mason. Granted 1749 by Governor Benning Wentworth as Number One. Incorporated 1768 as Mason, bearing the name of Captain John Mason, founder of New Hampshire. Hillsborough county, second congressional, fourth councilor and twelfth senatorial districts.

Meredith. Granted 1748 by Governor Benning Wentworth as Palmerstown and New Salem. Incorporated 1768 by Governor John Wentworth, bearing the name of Sir William Meredith. Belknap county, first congressional, fifth councilor and third senatorial districts.

Merrimack. Incorporated 1746 by Governor Benning Wentworth, having originally been part of Dunstable. Hillsborough county, first congressional, fourth councilor and twelfth senatorial districts.

Middleton. Granted 1749 by Governor Benning Wentworth, bearing the name of Sir Charles Middleton, Earl of Monmouth. Incorporated 1778. Strafford county, first congressional, second councilor and fourth senatorial districts.

Milan. Granted 1771 by Governor John Wentworth as Paulsborg, bearing the name of Paul Wentworth of England. Incorporated as Milan 1824. Coos county, second congressional, first councilor and first senatorial districts.

Milford. Incorporated 1794, originally having been a part of Hollis, Amherst and Monson. Part of Lyndeborough annexed 1873. Hillsborough county, second congressional, fourth councilor and twelfth senatorial districts.

Milton. Incorporated 1802, originally having been a part of Rochester. Strafford county, first congressional, second councilor and fourth senatorial districts.

Monroe. Incorporated 1854, originally having been a part of Lyman, bearing the name of President James Monroe. Part of Bath annexed, 1897. Grafton county, second congressional, first councilor and second senatorial districts.

Mont Vernon. Incorporated 1803, bearing the name of the home of General Washington, and having originally been a part of Amherst. Hillsborough county, second congressional, fourth councilor and twelfth senatorial districts.

Moultonborough. Granted 1763 by Governor Benning Wentworth, bearing the name of Colonel Jonathan Moulton. Incorporated 1777. Carroll county, first congressional, first councilor and third senatorial districts.

Nelson. Granted 1752 by Governor Benning Wentworth as Monadnock Number Six. Incorporated 1774 as Packersfield and 1814 as Nelson, bearing the name of Lord Horatio Nelson of the English Navy. Part of Stoddard annexed 1835. Cheshire county, second congressional, fourth councilor and tenth senatorial districts.

New Boston. Granted 1735 by Governor Jonathan Belcher as Lanestown. Incorporated 1763 by Governor Benning Wentworth as New Boston, bearing the name of Boston, Massachusetts. Hillsborough county, second congressional, fourth councilor and ninth senatorial districts.

Newbury. Granted 1765 by Governor Benning Wentworth as Dantzic. Incorporated 1772 as Fishersfield, bearing the name of John Fisher, one of the incorporators. Incorporated 1837 as Newbury. Mer-

rimack county, second congressional, fifth councilor and seventh senatorial districts.

New Castle. Incorporated 1693, originally having been a part of Portsmouth and known as Great Island. Rockingham county, first congressional, second councilor and twenty-fourth senatorial districts.

New Durham. Granted 1749 by Governor Benning Wentworth as Cocheco Township. Incorporated 1762 as New Durham, named for Durham, Massachusetts. Strafford county, first congressional, second councilor and fourth senatorial districts.

Newfields. Incorporated 1895, having originally been a part of Exeter and Newmarket. Rockingham county, first congressional, second councilor and twenty-third senatorial districts.

New Hampton. Granted 1765 by Governor Benning Wentworth as Moultonborough Addition. Incorporated as New Hampton 1777. Belknap county, first congressional, fifth councilor and third senatorial districts.

Newington. Granted 1712 by Massachusetts. Incorporated 1764. Originally having been a part of Dover. Rockingham county, first congressional, second councilor and twenty-third senatorial districts.

New Ipswich. Granted 1735 by Governor Jonathan Belcher. Incorporated 1762 as Ipswich by Governor Benning Wentworth and New Ipswich in 1766. Hillsborough county, second congressional, fourth councilor and eleventh senatorial districts.

New London. Granted 1753 by Governor Benning Wentworth as Heidlebourg. Re-granted 1773 by Governor John Wentworth as Alexandria Addition. Incorporated 1779 as New London. Parts of Kearsarge Gore and Sunapee annexed 1793, 1804, and 1817. Merrimack county, second congressional, fifth councilor and seventh senatorial districts.

Newmarket. Incorporated 1727 by Lieutenant-Governor John Wentworth, originally having been a part of Exeter. Part of Durham annexed 1870. Rockingham county, first congressional, second councilor and fourth senatorial districts.

Newport. Granted 1753 by Governor Benning Wentworth as Grenville, bearing the name of George Grenville, Prime Minister of England. Incorporated 1761 as Newport, bearing the name of Sir Henry Newport, Baron Newport. Sullivan county, second congressional, fifth councilor and eighth senatorial districts.

Newton. Incorporated 1749 by Governor Benning Wentworth as Newtown. Part of East Kingston annexed 1845. Incorporated as Newton 1846. Rockingham county, first congressional, second councilor and nineteenth senatorial districts.

Northfield. Incorporated 1780 having originally been a part of Canterbury. Merrimack county, first congressional, fifth councilor and seventh senatorial districts.

North Hampton. Incorporated 1742 by Governor Benning Wentworth, having originally been a part of Hampton. Rockingham county, first congressional, second councilor and twenty-third senatorial districts.

Northumberland. Granted 1761 by Governor Benning Wentworth as Stonington. Re granted 1771 as Northumberland, bearing the name of Hugh Smithson, Duke of Northumberland. Parts of Stark annexed 1855 and 1863. Coos county, second congressional, first councilor and second senatorial districts.

Northwood. Incorporated 1773 by Governor John Wentworth, having originally been part of Nottingham. Rockingham county, first congressional, second councilor and fourth senatorial districts.

Nottingham. Incorporated 1722 by Lieutenant-Governor John Wentworth, bearing the name of Sir Daniel Finch, Earl of Nottingham. Rockingham county, first congressional, second councilor and fourth senatorial districts.

Orange. Granted 1769 by Governor John Wentworth as Cardigan, bearing the name of James Brudenel, Earl of Cardigan. Incorporated 1790 as Orange. Grafton county, second congressional, first councilor and fifth senatorial districts.

Orford. Granted 1761 by Governor Benning Wentworth, bearing the name of Sir Robert Walpole, Earl of Orford. Grafton county, second congressional, first councilor and fifth senatorial districts.

Ossipee. Incorporated 1785, bearing the name of the Ossipee Indians. Carroll county, first congressional, first councilor and fourth senatorial districts.

Pelham. Incorporated 1746 by Governor Benning Wentworth, bearing the name of Sir Henry Pelham, Prime Minister of England. Hillsborough county, first congressional, fourth councilor and twenty-second senatorial districts.

Pembroke. Granted 1728 by Governor William Burnet as Suncook and Lovewell's town. Incorporated 1759 by Governor Benning Wentworth as Pembroke, bearing the name of Sir Henry Herbert, Earl of Pembroke. Part of Bow annexed 1804. Merrimack county, first congressional, fifth councilor and fourteenth senatorial districts.

Peterborough. Granted 1737 by Governor Jonathan Belcher, bearing the name of Charles Mordaunt, Earl of Peterborough. Incorporated 1760 by Governor Benning Wentworth. Hillsborough county, second congressional, fourth councilor and eleventh senatorial districts.

Piermont. Granted 1764 by Governor Benning Wentworth. Grafton county, second congressional, first councilor and fifth senatorial districts.

Pittsburg. Incorporated 1840, having originally been known as Indian Stream Territory. Coos county, second congressional, first councilor and first senatorial districts.

Pittsfield. Incorporated 1782, originally having been a part of Chichester. Merrimack county, first congressional, fifth councilor and sixth senatorial districts.

Plainfield. Granted 1761 by Governor Benning Wentworth. Sullivan county, second congressional, fifth councilor and eighth senatorial districts.

Plaistow. Incorporated 1749 by Governor Benning Wentworth, originally having been a part of Haverhill, Massachusetts. Part of Kingston annexed 1831. Rockingham county, first congressional, second councilor and nineteenth senatorial districts.

Plymouth. Granted 1763 by Governor Benning Wentworth. Parts of Hebron and Campton annexed 1845 and 1860. Grafton county, second congressional, first councilor and third senatorial districts.

Randolph. Granted 1772 by Governor John Wentworth as Durand, bearing the name of John Durand of the London Board of Trade. Incorporated 1824 as Randolph, bearing the name of John Randolph of Virginia. Coos county, second congressional, first councilor and first senatorial districts.

Raymond. Incorporated 1764 by Governor Benning Wentworth, originally having been called Freetown. Rockingham county, first congressional, third councilor and fourth senatorial districts.

Richmond. Granted 1735 by Governor Jonathan Belcher as Sylvester-Canada, bearing the name of Captain Joseph Sylvester, who fought in the Indian Wars. Incorporated 1752 by Governor Benning Wentworth as Richmond, bearing the name of Charles Lennox, Duke of Richmond. Cheshire county, second congressional, fourth councilor and eleventh senatorial districts.

Rindge. Granted 1736 by Governor Jonathan Belcher as Rowley-Canada. Granted 1749 by Governor Benning Wentworth as Monadnock Number One. Incorporated 1768 by Governor John Wentworth as Rindge, bearing the name of Daniel Rindge of Portsmouth. Cheshire county, second congressional, fourth councilor and eleventh senatorial districts.

Rollinsford. Incorporated 1849. Originally a part of Somersworth. Strafford county, first congressional, second councilor and twentieth senatorial districts.

Roxbury. Incorporated 1812, originally a part of Nelson, Keene and Marlborough. Cheshire county, second congressional, fourth councilor and tenth senatorial districts.

Rumney. Granted 1761 by Governor Benning Wentworth, bearing the name of Sir Robert Marsham, Earl of Romney. Grafton county, second congressional, first councilor and fifth senatorial districts.

Rye. Incorporated 1726 by Lieutenant-Governor John Wentworth. Part of New Castle annexed 1791. Gossport and Star Island annexed 1876. Rockingham county, first congressional, second councilor and twenty-third senatorial districts.

Salem. Incorporated 1750 by Governor Benning Wentworth. Rockingham county, first congressional, third councilor and twenty-second senatorial districts.

Salisbury. Granted 1736 by Governor Jonathan Belcher as Baker's Town, bearing the name of Captain Thomas Baker. Regranted 1749 as Stevenstown, bearing the name of Major Ebenezer Stevens and known as Major Stevens Town. Incorporated 1768 as Salisbury, bearing the name of Salisbury, Massachusetts. Part of Franklin annexed 1869. Merrimack county, second congressional, fifth councilor and seventh senatorial districts.

Sanbornton. Granted 1748 by Governor Benning Wentworth. Incorporated 1770. Part of Tilton annexed 1870. Belknap county, first congressional, fifth councilor and seventh senatorial districts.

Sandown. Incorporated 1756 by Governor Benning Wentworth, originally having been a part of Kingston, named for a town in the Isle of Wight. Rockingham county, first congressional, second councilor and nineteenth senatorial districts.

Sandwich. Granted 1763 by Governor Benning Wentworth, bearing the name of Sir John Montagu, Earl of Sandwich. Carroll county, first congressional, first councilor and third senatorial districts.

Seabrook. Incorporated 1768 by Governor John Wentworth, originally having been a part of Hampton. Part of Hampton Falls annexed 1816. Part of South Hampton annexed 1822. Rockingham county, first congressional, second councilor and twenty-third senatorial districts.

Sharon. Incorporated 1791, originally having been a part of Peterborough. Hillsborough county, second congressional, fourth councilor and eleventh senatorial districts.

Shelburne. Granted 1769 by Governor John Wentworth, bearing the name of Sir William Fitzmaurice Petty, Earl of Shelburne. Coos county, second congressional, first councilor and first senatorial districts.

South Hampton. Incorporated 1742 by Governor Benning Wentworth. Part of East Kingston annexed 1824. Rockingham county, first congressional, second councilor and nineteenth senatorial districts.

Springfield. Granted 1769 by Governor John Wentworth as Protect-worth. Incorporated 1794 as Springfield. Sullivan county, second congressional, fifth councilor and eighth senatorial districts.

Stark. Granted 1774 by Governor John Wentworth as Percy, bearing the name of Hugh Smithson, Earl Percy. Incorporated 1832 as Stark, bearing the name of General John Stark. Part of Stratford annexed 1832. Coos county, second congressional, first councilor and second senatorial districts.

Stewartstown. Granted 1770 by Governor John Wentworth as Stuart, bearing the name of Sir John Stuart, Earl of Bute. Incorporated 1799, as Stewartstown. Coos county, second congressional, first councilor and second senatorial districts.

Stoddard. Granted 1752 by Governor Benning Wentworth as Mo-nadnock Number Seven. Incorporated 1774 by Governor John Wentworth as Stoddard, bearing the name of Colonel Sampson Stoddard. Part of Marlow annexed 1797. Cheshire county, second congressional, fourth councilor and tenth senatorial districts.

Strafford. Incorporated 1820, bearing the name of Sir William Wentworth, Earl of Strafford. Strafford county, first congressional, second councilor and fourth senatorial districts.

Stratford. Granted 1762 by Governor Benning Wentworth as Woodbury a Connecticut town. Granted 1773 by Governor John Wentworth as Stratford. Coos county, second congressional, first councilor and second senatorial districts.

Stratham. Incorporated 1716 by Governor Samuel Shute, bearing the name of Baroness Elizabeth Howland of Streatham, wife of the Duke of Bedford. Rockingham county, first congressional, second councilor and twenty-third senatorial districts.

Sugar Hill. Incorporated 1962, having originally been a part of Lisbon. Grafton county, second congressional, first councilor and second senatorial districts.

Sullivan. Incorporated 1787, having originally been a part of Stoddard, Nelson, Keene and Gilsum, bearing the name of General John Sullivan. Cheshire county, second congressional, fourth councilor and tenth senatorial districts.

Sunapee. Granted 1768 by Governor John Wentworth as Saville, bearing the name of Sir George Saville. Incorporated 1781 as Wendell, bearing the name of John Wendell of Portsmouth. Incorporated 1850 as Sunapee. Sullivan county, second congressional, fifth councilor and eighth senatorial districts.

Surry. Granted 1769 by Governor John Wentworth, bearing the name of Sir Charles Howard, Earl of Surry. Cheshire county, second congressional, fourth councilor and tenth senatorial districts.

Sutton. Granted 1749 by Governor Benning Wentworth as Perry's-town, bearing the name of Obadiah Perry. Incorporated 1784 and named Sutton after Sutton, Mass., by settlers from that town which got its name from the English name of Governor Joseph Dudley,

descended from Sir John Sutton, Lord Dudley. Merrimack county, second congressional, fifth councilor and seventh senatorial districts.

Swanzey. Granted 1733 by Governor Jonathan Belcher as Lower Ashuelot. Incorporated 1753 as Swanzey. Cheshire county, second congressional, fourth councilor and eleventh senatorial districts.

Tamworth. Granted 1766 by Governor Benning Wentworth, bearing the name of Admiral Washington Shirley, Viscount Tamworth. Part of Ossipee annexed 1837. Part of Albany annexed 1857. Carroll county, first congressional, first councilor and third senatorial districts.

Temple. Granted 1750 by Governor Benning Wentworth as Peterborough Slip. Incorporated 1768 as Temple, bearing the name of Sir John Temple, Lieutenant-Governor. Hillsborough county, second congressional, fourth councilor and twelfth senatorial districts.

Thornton. Granted 1763 by Governor Benning Wentworth, bearing the name of Matthew Thornton. Incorporated 1781. Grafton county, second congressional, first councilor and third senatorial districts.

Tilton. Incorporated 1869, bearing the name of Nathaniel Tilton and originally having been a part of Sanbornton. Belknap county, first congressional, fifth councilor and seventh senatorial districts.

Troy. Incorporated 1815, having originally been a part of Marlborough, Fitzwilliam, Swanzey and Richmond. Cheshire county, second congressional, fourth councilor and eleventh senatorial districts.

Tuftonboro. Granted 1750 by Governor Benning Wentworth, bearing the name of John Tufton Mason. Incorporated 1795. Carroll county, first congressional, first councilor and fourth senatorial districts.

Unity. Granted 1753 by Governor Benning Wentworth as Buckingham, bearing the name of the Marquis of Buckingham. Incorporated 1764 as Unity. Sullivan county, second congressional, fifth councilor and eighth senatorial districts.

Wakefield. Granted 1749 by Governor Benning Wentworth, having originally been known as Ham's-town, East-town and Watertown. Incorporated 1774 by Governor John Wentworth as Wakefield, bearing the name of Sir John Ker, Earl of Wakefield. Part of Milton annexed 1858. Carroll county, first congressional, first councilor and fourth senatorial districts.

Walpole. Granted 1736 by Governor Jonathan Belcher as Number Three. Granted 1752 by Governor Benning Wentworth as Walpole, bearing the name of Sir Robert Walpole, Earl of Orford. Cheshire county, second congressional, fourth councilor and tenth senatorial districts.

Warner. Granted 1735 by Governor Jonathan Belcher as Number One, having originally been known as New Amesbury, Jennesstown and Ryetown. Incorporated 1774 by Governor John Wentworth as Warner, bearing the name of Jonathan Warner of Portsmouth. Merrimack county, second congressional, fifth councilor and ninth senatorial districts.

Warren. Granted 1763 by Governor Benning Wentworth, bearing the name of Admiral Sir Peter Warren. Grafton county, second congressional, first councilor and fifth senatorial districts.

Washington. Granted 1735 by Governor Jonathan Belcher as Monadnock Number Eight. Incorporated 1776 as Washington after President George Washington. Sullivan county, second congressional, fifth councilor and eighth senatorial districts.

Waterville. Incorporated 1829. Grafton county, second congressional, first councilor and third senatorial districts.

Weare. Granted 1735 by Governor Jonathan Belcher as Beverly-Canada. Granted 1764 by Governor Benning Wentworth as Weare, bearing the name of Meshech Weare. Hillsborough county, second congressional, fourth councilor and ninth senatorial districts.

Webster. Incorporated 1860, bearing the name of Daniel Webster, having originally been a part of Boscawen. Merrimack county, second congressional, fifth councilor and seventh senatorial districts.

Wentworth. Granted 1766 by Governor Benning Wentworth, bearing the name of Governor Wentworth. Part of Orford annexed 1837. Grafton county, second congressional, first councilor and fifth senatorial districts.

Wentworth's Location. Land sold in 1797 to George Wentworth of Portsmouth. Incorporated 1881. Coos county, second congressional, first councilor and first senatorial districts.

Westmoreland. Granted 1735 by Governor Jonathan Belcher as Number Two. Incorporated 1752 by Governor Benning Wentworth as Westmoreland, bearing the name of Sir John Fane, Earl of Westmoreland. Cheshire county, second congressional, fourth councilor and tenth senatorial districts.

Whitefield. Granted 1774 by Governor John Wentworth. Incorporated 1804. Coos county, second congressional, first councilor and second senatorial districts.

Wilmot. Incorporated 1807, having originally been a part of New London and named for Dr. James Wilmot of England, who died in that year. Part of Hill annexed 1832. Merrimack county, second congressional, fifth councilor and seventh senatorial districts.

Wilton. Granted 1749 by Governor Benning Wentworth as Number Two. Incorporated 1762 as Wilton after Sir Joseph Wilton, noted sculptor. Hillsborough county, second congressional, fourth councilor and twelfth senatorial districts.

Winchester. Granted 1733 by Governor Jonathan Belcher, bearing the name of Augustus Henry Fitzroy, Earl of Arlington. Incorporated 1753 by Governor Benning Wentworth as Winchester, bearing the name of Sir Charles Paulet, Marquis of Winchester. Cheshire county, second congressional, fourth councilor and eleventh senatorial districts.

Windham. Incorporated 1741 by Governor Benning Wentworth, bearing the name of Sir Charles Wyndham. Originally a part of Londonderry. Rockingham county, first congressional, third councilor and nineteenth senatorial districts.

Windsor. Incorporated 1798. Hillsborough county, second congressional, fourth councilor and ninth senatorial districts.

Wolfeboro. Granted 1759 by Governor Benning Wentworth, bearing the name of General James Wolfe. Incorporated 1770. Carroll county, first congressional, first councilor and fourth senatorial districts.

Woodstock. Granted 1763 by Governor Benning Wentworth as Peeling. Incorporated 1840 as Woodstock. Regranted as Fairfield by Governor John Wentworth, 1771. Grafton county, second congressional, first councilor and third senatorial districts.

UNINCORPORATED PLACES

In 1831 the legislature authorized the governor and council to appoint a land commissioner to sell the public lands, and James Willey of Conway was appointed to that office. The following is a list of all the grants that have been made:

Bean's Grant was made by Commissioner Willey to Charles Bean of Maine in 1835 and it contained about 3,300 acres.

Bean's Purchase was made by Commissioner Willey to Alpheus Bean of Bartlett in 1832 for \$1,023 and contained about 33,000 acres.

Cambridge was granted in 1773 to Nathaniel Rogers and others and contained about 23,160 acres.

Chandler's Purchase was made by Commissioner Willey to Jeremiah Chandler of Conway in 1835 for \$300 and contained about 10,000 acres.

Crawford's Purchase was made by Commissioner Willey to Thomas Abbott, Nathaniel Abbott and Ethan Allen Crawford in 1834 for \$8,000 and contained about 15,712 acres.

Cutts' Grant was made by the legislature to Thomas Cutts of Maine in 1810.

Dixville was granted by the legislature to Timothy Dix, Jr., in 1805 and contained about 29,340 acres and the price was \$4,500. It was organized for voting purposes in 1960.

Dix's Grant was made by the legislature to Timothy Dix, Jr., in 1809.

Erving's Grant was made to William Erving of Boston, a captain in the French and Indian war, in 1775 and contained about 3,468 acres.

Green's Grant was made to Francis Green of Boston, a lieutenant in the French and Indian war, in 1774 and contained about 2,032 acres.

Gilmanton and Atkinson Academy Grant was made by the legislature to Gilmanton academy and Atkinson academy in equal shares in 1809 and contained about 13,000 acres.

Hadley's Purchase was sold by Commissioner Willey to Henry G. Hadley of Eugene City, Oregon, in 1834 and contained about 8,371 acres. The price was \$500.

Hale's Location was granted to Samuel Hale of Portsmouth in 1771 and contained about 1,215 acres.

Kilkenny was granted to Jonathan Warner and many others in 1774 and contained about 26,911 acres.

Livermore was granted to Elkins, Sargent and Elkins, Hatch and Cleaves, Raymond, and Bean and Gilman 1876.

Low and Burbank's Grant was made by the legislature through State Treasurer Abner B. Kelly to Clovis Low of Jefferson and Barker Burbank of Shelburne in 1832.

Martin's Location was granted to Thomas Martin of Portsmouth, a conductor of artillery stores in the French and Indian war, in 1773 and contained about 2,000 acres.

Millsfield was granted to George Boyd and others in 1774 and was named in honor of Sir Thomas Mills. It contained about 23,200 acres. It was organized for voting purposes in 1932.

Odell was sold by Commissioner Willey to Richard Odell of Conway in 1834 and contained about 23,751 acres. The price was \$1,863.

Pinkham's Grant was made by the legislature to Daniel Pinkham in 1835.

Sargent's Purchase was sold by Commissioner Willey to Jacob Sargent of Thornton and others for \$300.

Second College Grant was made by the legislature to Dartmouth college in 1807 and contained a tract six miles square.

Success was granted in 1773 and contained about 30,472 acres. The grantees were Benjamin Mackay and about seventy others.

Thompson and Meserve's Purchase was sold by Commissioner Willey to Samuel W. Thompson of Conway and George P. Meserve of Jackson in 1835 for \$500 and contained about 12,000 acres.

PORTRAIT GALLERY OF NEW HAMPSHIRE NOTABLES IN THE STATE HOUSE

Presidents of the United States

GEORGE WASHINGTON, 1732-1799. First President of the United States. "Father of His Country." Mr. Washington visited New Hampshire in 1789. From original portrait by Gilbert Stuart. Representatives Hall, second floor.

ABRAHAM LINCOLN, 1809-1865. President of the United States. Campaigned in New Hampshire for the nomination in 1860. All ten delegates voted for him at the Convention. Portrait made from records by public contributions. Representatives Hall, second floor.

FRANKLIN PIERCE, 1804-1869. Fourteenth President of the United States. Born in Hillsborough, N. H., son of Governor Benjamin Pierce, he was a brigadier general in the Mexican War and U. S. Senator from New Hampshire. His statue erected on Capitol grounds by public act. Portrait from records. Representatives Hall, second floor.

Colonial Governors of New Hampshire

SIMON BRADSTREET, 1603-1697. Early Governor of Massachusetts and New Hampshire. Council Room, second floor.

JOSEPH DUDLEY, 1647-1720. President of New England 1686. Governor of Massachusetts and New Hampshire until 1716. Council Room, second floor.

JOHN WENTWORTH, 1671-1730. Lieutenant Governor and Governor of Massachusetts and New Hampshire 1723-1728. Representatives Hall, second floor.

WILLIAM BURNET, 1688-1729. Governor of Massachusetts and New Hampshire 1728-1729. Council Room, second floor.

JONATHAN BELCHER, 1681-1757. Governor of Massachusetts and New Hampshire 1730-1741. Council Room, second floor.

BENNING WENTWORTH, 1696-1770. First Provincial Governor of New Hampshire, 1741-1766. Son of John Wentworth. Granted new towns in New Hampshire and what is now Vermont, many named for English notables. Hallway, second floor.

JOHN WENTWORTH, 1727-1820. Graduated Harvard 1755. Governor 1767-1775. Governor Nova Scotia 1792-1808. Council Room, second floor.

Revolutionary Portraits

JOHN STARK, 1728-1822. Born in Londonderry. Served in wars between England and France. In charge of New England troops against England in the war of the Revolution. Fought at the Battle of Bennington, and made Brigadier General by Congress in 1788. Hallway, first floor.

WILLIAM WHIPPLE, 1730-1785. Born in Maine. Member Continental Congress 1776 Signer of the Declaration of Independence. Brigadier General in the War of the Revolution. Hallway, first floor.

JOSEPH CILLEY, 1735-1799. Born in Nottingham. Served as Captain in the War between England and France and as Colonel in the War of the Revolution. Appointed Major General of militia. Served as state representative, senator and councilor. Hallway, first floor.

JAMES REED, 1724-1807. Born in Massachusetts. One of the original proprietors of Fitzwilliam. Captain in War between France and England. Commander second regiment Continental Army. Made brigadier general by Congress. Original painting. Hallway, first floor.

GEORGE REID, 1733-1815. Born in Londonderry. Captain of minute men in War of the Revolution. Fought at Bunker Hill, Bemis Heights and Yorktown. Made brigadier general of New Hampshire militia in 1785. Hallway, first floor.

MATTHEW THORNTON, 1714-1803. Member Continental Congress and signer of the Declaration of Independence. Senator and Councilor. Council Room, second floor.

HENRY DEARBORN, 1751-1829. Born in North Hampton. Studied medicine and practiced. At Bunker Hill with Stark in the Revolution and in Quebec with Arnold. Lieutenant colonel of a New

Hampshire regiment. Made a major general in 1790. Secretary of War under Jefferson and member of Congress. Fort Dearborn, now Chicago, and Dearborn, Michigan named in his honor. Hallway, first floor.

ENOCH POOR, 1736-1780. Born in Massachusetts. In the War between England and France, and in command of a New Hampshire regiment in the War of the Revolution. Served in Canada and made Major General in 1777. Hallway, first floor.

ALEXANDER SCAMMELL, 1748-1781. Born in Massachusetts. Graduate of Harvard. Lawyer. Served as Brigadier General of New Hampshire troops in the War of the Revolution. Made Adjutant-General, 1780. Hallway, first floor.

ISRAEL EVANS, 1751-1807. Born in Pennsylvania. Graduated at Princeton. Served as chaplain of New Hampshire troops in the War of the Revolution. With Washington at Valley Forge. Hallway, first floor.

War of 1812 Portraits

JOHN McNEIL, 1784-1850. Born in Hillsborough. Commanded Eleventh New Hampshire Regiment in the War of 1812. Wounded at the Battle of Lundy's Lane. Made Brigadier General. Original Painting. Hallway, first floor.

JAMES MILLER, 1776-1851. Born in Peterborough. Fought at Lundy's Lane in War of 1812 where, when told to attack a superior force, said "I'll try, sir." One time Governor of Arkansas. Hallway, first floor.

JOSEPH CILLEY, 1791-1887. Born in Nottingham. Captain in War of 1812. U. S. Senator in 1846. Original painting. Hallway, first floor.

JONATHAN EASTMAN, Jr., 1781-1867. Born in Concord. Staff officer and quartermaster in War of 1812. Fought at Stony Creek 1813. Original painting. Hallway, first floor.

Mexican War Portraits

JOHN G. FOSTER, 1823-1874. Born in Whitefield. Graduated U. S. Military Academy. Served in the War with Mexico and the War of the Rebellion. Major General in charge of engineering projects. Original painting. Hallway, first floor.

War of the Rebellion Portraits

BENJAMIN F. BUTLER, 1818-1893. Born in Deerfield. Major General in command of troops at New Orleans in the War of the Rebellion. Naval officer Port of New York. Member of Congress and Governor of Massachusetts. Original painting. Hallway, first floor.

JOHN A. DIX, 1798-1879. Born in Boscawen. Secretary of the Treasury, U. S. 1861. Major General of volunteers in the War of the Rebellion. Naval officer Port of New York. Minister to France, and Governor of New York. Original painting. Hallway, first floor.

JOHN L. THOMPSON, 1835-1888. Born in Plymouth. Brigadier General, War of the Rebellion. Hallway, first floor.

EVARTS W. FARR, 1840-1880. Born in Littleton. Major New Hampshire volunteers in War of the Rebellion. Member of Congress 1879-1880. Original painting. Hallway, first floor.

AARON F. STEVENS, 1819-1887. Born in Derry. Brigadier General New Hampshire regiment, War of the Rebellion. Member of Congress 1867-1871. Hallway, first floor.

JESSE A. GOVE, 1825-1862. Born in Weare. Lieutenant in the Mexican War. Captain, War of the Rebellion. Original painting. Hallway, first floor.

PHINEAS P. BIXBY, 1829-1877. Born in Concord. Colonel New Hampshire volunteers, War of the Rebellion. At the Battle of Bull Run. Original painting. Hallway, first floor.

EDWARD E. CROSS, 1832-1863. Born in Lancaster. Colonel New Hampshire volunteers in War of the Rebellion. Killed at Gettysburg. Original painting. Hallway, first floor.

EDWARD E. STURTEVANT, 1828-1862. Born in Keene. Captain in War of the Rebellion. Killed at Fredericksburg. Hallway, first floor.

J. HORACE KENT, 1827-1888. Born in Barnstead. Sergeant in War of the Rebellion. One time Warden New Hampshire State Prison. Hallway, first floor.

JAMES S. THORNTON, 1827-1875. Born in Merrimack. Graduate of Annapolis. Captain U. S. Navy in War of the Rebellion. Original painting. Hallway, first floor.

GEORGE E. BELKNAP, 1832-1903. Born in Newport. Commander U. S. Navy in War of the Rebellion. Promoted to Read Admiral 1889. Original painting. Hallway, first floor.

GEORGE H. PERKINS, 1835-1899. Born in Hopkinton. Graduate at Annapolis. Executive officer in the navy at the Battle of New Orleans in War of the Rebellion. Promoted to Commodore in 1896. Original painting. Hallway, first floor.

HARRIET P. DAME, 1815-1900. Born in Barnstead. Nurse in Union Army, War of the Rebellion. At the Battle of Gettysburg. One time clerk in U. S. Treasury Department, Washington, D. C. Hallway, first floor.

War with Spain Portrait

CHARLES A. DOYEN, 1859-1919. Born in Concord. Graduate at Annapolis. Colonel in Spanish-American War. Promoted to Brigadier-General 1917. Commanded Fifth Regiment U. S. Marines in the War with Germany. Original painting. Hallway, first floor.

Portraits of United States Senators from New Hampshire

JAMES SHEAFE, 1775-1829. Born in Portsmouth. Member of Congress 1799-1801. U. S. Senator 1801-1802. Hallway, first floor.

CHARLES G. ATHERTON, 1804-1853. Born in Amherst. Member of Congress 1837-1843. U. S. Senator 1843-1849, 1852-1853. Original painting. Hallway, first floor.

JOHN P. HALE, 1806-1875. Born in Rochester. U. S. Senator 1847-1853, 1855-1865. Presidential nominee 1852. Minister to Spain 1865-1869. Representatives Hall.

JOHN S. WELLS, 1803-1860. Born in Durham. U. S. Senator 1855. Hallway, third floor.

JAMES BELL, 1804-1857. Born in Francestown. U. S. Senator 1855-1857. Original painting. Hallway, first floor.

GEORGE G. FOGG, Concord. U. S. Senator 1866-1867. New Hampshire Secretary of State 1846-1847. Hallway, first floor.

JAMES W. PATTERSON, 1823-1893. Born in Henniker. Member of Congress 1863-1867. U. S. Senator 1867-1873. One time State Superintendent of Education. Hallway, first floor.

JOHN BRODHEAD, 1770-1838. Born in Pennsylvania. Methodist minister. Member of Congress 1829-1833. U. S. Senator 1817-1827. Chaplain of the House 1825. Original painting. Hallway, first floor.

EDWARD H. ROLLINS, 1824-1889. Born in Rollinsford. Member of Congress 1861-1867. U. S. Senator 1877-1883. Original painting. Hallway, first floor.

JACOB H. GALLINGER, 1837-1918. Born in Canada. Member of Congress from New Hampshire 1885-1889. U. S. Senator 1891-1918. Original painting. Hallway, first floor.

Portraits of Representatives in Congress from New Hampshire

WOODBURY LANGDON, 1739-1805. Born in Portsmouth. In Continental Congress 1779 (delegate) Councilor, Superior Court Justice, President New Hampshire Senate. Senate Chamber.

JOSIAH BARTLETT, Jr., 1788-1853. Born in Kingston. Grandson of Governor Josiah Bartlett. Practiced medicine in Stratham. Presidential Elector 1793. Member of Congress 1811-1813. Died in a railway accident in Connecticut. Hallway, first floor.

DANIEL WEBSTER, 1782-1852. Born in Salisbury. Attended Phillips Academy, Exeter, graduated Dartmouth 1801. Practiced law in Boston. Won the famous "Dartmouth College Case." Representative in Congress 1813-1817. U. S. Senator 1827-1841. Secretary of State 1841-1843. Original painting. Representatives Hall.

AARON MATSON, 1770-1838. Born in Massachusetts, Representative from Stoddard in the N. H. Legislature, Councilman, and Representative in Congress 1822-1825. Hallway, first floor.

TITUS BROWN, 1786-1849. Born in Alstead, Representative in the Legislature, and President of the State Senate. Member of Congress 1825-1829. Hallway, third floor.

BENNING M. BEAN, 1782-1866. Born in Moultonborough. Member state legislature, President State Senate and Councilor. Member of Congress 1833-1837. Hallway, third floor.

HARRY HIBBARD, 1816-1872. Born in Canaan. Member State legislature as Speaker of the House and President of the Senate. Member of Congress 1849-1855. Original painting. Hallway, third floor.

CYRUS A. SULLOWAY, 1839-1917. Born in Grafton. Member of Congress 1895-1913, 1915-1917. Original painting. Hallway, first floor.

FRANK D. CURRIER, 1853-1921. Born in Canaan. Member of State legislature as Speaker of the House and President of the Senate. Member of Congress 1901-1913. Hallway, third floor.

Portraits of Governors of New Hampshire

JOHN LANGDON, 1741-1819. Born in Portsmouth. Delegate to the Continental Congress in 1775-1776. Member of Congress 1783. President of New Hampshire in 1785. U. S. Senator and president pro tem 1788. Governor 1810-1811. Council Room.

JOHN SULLIVAN, 1740-1795. Born in Durham. Brigadier-General in the War of the Revolution. Made a Major General in 1779 in a long military career. President of New Hampshire 1786-1789. Council Room.

JOSIAH BARTLETT, 1729-1795. Born in Kingston. Physician, signer of the Declaration of Independence. Chief Justice. President of New Hampshire 1791. Governor in 1792. Council Room.

JOHN TAYLOR GILMAN, 1753-1828. Born in Exeter. Member of Congress 1782. State Treasurer 1783. Governor 1794-1805, 1813-1815. Council Room.

JEREMIAH SMITH, 1759-1842. Born in Peterborough. Fought at Bennington in the War of the Revolution. Member of Congress 1791-1797. Governor 1809. Council Room.

WILLIAM PLUMER, 1759-1850. Born in Epping. Served as state senator, President of the Senate and Speaker of the House of Representatives. He was U. S. Senator 1802-1807 Presidential Elector in

1820 and Governor in 1812 and 1816-1818. First President New Hampshire Historical Society. Council Room.

SAMUEL BELL, 1770-1850. Born in Londonderry. Graduated Dartmouth. Served as state senator, President of the Senate, Speaker of the House and Governor's Councilor. He was chief justice of New Hampshire Supreme Court, U. S. Senator 1823-1825 and Governor 1819-1823. Council Room.

LEVI WOODBURY, 1789-1851. Born in Francestown. Justice New Hampshire Supreme Court. Served as Secretary of the Navy and Secretary of the Treasury under Presidents Jackson and Van Buren, U. S. Senator, U. S. Supreme Court Justice. Governor 1823. Council Room.

DAVID L. MORRILL, 1772-1849. Born in Epping. Congregational clergyman. Served as State Senator, President of the Senate and Speaker of the House. Governor 1824-1827. Council Room.

BENJAMIN PIERCE, 1757-1839. Born in Massachusetts. At the Battle of Bunker Hill in the Revolution and Brigadier General of New Hampshire troops in 1805. Served as representative and member of the Governor's Council. Governor 1827-1829. Hallway, second floor.

JOHN BELL, 1765-1836. Born in Londonderry. State Senator and member Governor's Council. Governor 1828. Hallway, second floor.

MATTHEW HARVEY, 1781-1866. Born in Sutton. Representative, Speaker of the House and President of the Senate. Member of Congress 1821-1825. Governor 1830. Original painting. Hallway, second floor.

JOSEPH M. HARPER, 1789-1865. Born in Maine. Representative and President of the Senate. Member of Congress 1831-1835. Governor 1831. Hallway, third floor.

SAMUEL DINSMOOR, 1766-1835. Born in Windham. Major General of Militia and postmaster at Keene. Member of Congress 1811-1813. Member Governor's Council. Governor 1831-1834. Original painting. Hallway, second floor.

WILLIAM BADGER, 1779-1852. Born in Gilmanton. Representative and President of the Senate. Presidential elector. Governor 1834-1836. Hallway, second floor.

ISAAC HILL, 1788-1851. Born in Massachusetts. Newspaper publisher and editor. State Senator. Connected with U. S. Treasury under Jackson. U. S. Senator 1831-1836. Governor 1836-1839. Hallway, second floor.

JOHN PAGE, 1787-1865. Born in Haverhill. Served in the War of 1812. Representative U. S. Senate 1835-1837. Governor 1839-1842. Hallway, second floor.

HENRY HUBBARD, 1784-1857. Born in Charlestown. Representative and Speaker of the House, member of Congress 1829-1835. U. S. Senator 1835-1841. Governor 1842-1844. Hallway, second floor.

JOHN H. STEELE, 1789-1865. Born in North Carolina. Cotton mill owner, said to have been first in New Hampshire to operate a power-loom. Representative and member Governor's Council. Governor 1844-1846. Hallway, second floor.

ANTHONY COLBY, 1792-1875. Born in New London. Founder of Colby Academy. Major General of State militia, Representative, Governor 1846-1847. Original painting. Hallway, second floor.

JARED W. WILLIAMS, 1796-1864. Born in Connecticut. Representative, Senator, President of the Senate, member of Congress 1837-1841. Governor 1847-1849. Original painting. Hallway, second floor.

SAMUEL DINSMOOR, Jr., 1799-1869. Born in Keene. Graduated from Dartmouth at fifteen. Son of Governor Dinsmoor. Bank president. Governor 1849-1852. Original painting. Hallway, second floor.

NOAH MARTIN, 1801-1863. Born in Epsom. Physician. Representative and State Senator. Vice-president State Agricultural Society. Governor 1852-1854. Hallway, second floor.

NATHANIEL B. BAKER, 1818-1876. Born in Henniker. Newspaper publisher. Representative and Speaker of the House. Presidential elector. Governor 1854-1855. Original painting. Hallway, second floor.

RALPH METCALF, 1798-1858. Born in Charlestown. Secretary of State, New Hampshire. Representative. Candidate for President, 1855. Governor 1855-1857. Original painting. Hallway, second floor.

WILLIAM HAILE, 1807-1876. Born in Vermont. Representative, State Senator and Senate President. Governor 1857-1859. Original painting. Hallway, second floor.

ICHABOD GOODWIN, 1796-1882. Born in Maine. Representative in Legislature. Delegate to Constitutional Conventions. Governor 1859-1861. Original painting. Hallway, second floor.

NATHANIEL S. BERRY, 1796-1894. Born in Maine. Representative from Bristol and State Senator. Governor 1861-1863. Original painting. Hallway, second floor.

JOSEPH A. GILMORE, 1811-1867. Born in Vermont. Elected from Concord. Senator and President of the Senate. Governor 1863-1865. Original painting. Hallway, second floor.

FREDERICK SMYTH, 1819-1899. Born in Candia. Mayor of Manchester. Representative. Governor 1865-1867. Original painting. Hallway, second floor.

WALTER HARRIMAN, 1817-1884. Born in Warner. Fought in the War of the Rebellion and breveted a Brigadier General. Secretary of State and State Treasurer. Representative and Senator. Governor 1867-1869. Original painting. Hallway, second floor.

ONSLOW STEARNS, 1810-1878. Born in Massachusetts. Senator and President of the Senate. Governor, elected from Concord, 1869-1871. Original painting. Hallway, second floor.

JAMES A. WESTON, 1827-1895. Born in Manchester. Mayor of Manchester. Governor 1871-1872, 1874-1875. Original painting. Hallway, second floor.

EZEKIEL A. STRAW, 1819-1882. Born in Salisbury. Representative, Senator, President of the Senate, Member of the Governor's staff. Governor 1872-1874. Elected from Manchester. Original painting. Hallway, second floor.

PERSON C. CHENEY, 1828-1901. Born in Ashland. Representative, U.S. Senator 1886. Minister to Switzerland. Governor 1875-1877. Elected from Manchester. Original painting. Hallway, second floor.

BENJAMIN F. PRESCOTT, 1833-1895. Born in Epping. Secretary of State, Presidential elector. Governor 1877-1879. Elected from Concord. Original painting. Hallway, second floor.

NATT HEAD, 1828-1883. Born in Hooksett. Compiler of military records. Adjutant General. Representative, Senator and President of the Senate. Governor 1879-1881. Original painting. Hallway, second floor.

CHARLES H. BELL, 1823-1893. Born in Chester. County solicitor. Representative and Speaker of the House. Senator and President of the Senate. U. S. Senator 1879. Governor 1881-1883. Original painting. Hallway, second floor.

SAMUEL W. HALE, 1823-1891. Born in Massachusetts. Representative, member of Governor's Council. Governor 1883-1885. Elected from Keene. Original painting. Hallway, second floor.

MOODY CURRIER, 1806-1898. Born in Boscawen. Donor of the Currier Gallery of Art. Senator, President of the Senate and member Governor's Council. Governor 1885-1887. Elected from Manchester. Original painting. Hallway, second floor.

CHARLES H. SAWYER, 1840-1908. Born in New York. Representative, member Governor's staff. Governor 1887-1889. Elected from Dover. Original painting. Hallway, second floor.

DAVID H. GOODELL, 1834-1915. Born in Hillsborough. Representative and member Governor's Council. Governor 1889-1891. Original painting. Hallway, second floor.

HIRAM A. TUTTLE, 1837-1911. Born in Barnstead. Representative, member Governor's Council and Governor's staff. Governor 1891-1893. Elected from Pittsfield. Original painting. Hallway, second floor.

JOHN B. SMITH, 1838-1914. Born in Vermont. Presidential elector and member Governor's Council. Governor 1893-1895. Elected from Hillsborough. Original painting. Hallway, second floor.

CHARLES A. BUSIEL, 1842-1901. Born in Meredith. Representative. Mayor of Laconia. Governor 1895-1897. Elected from Laconia. Original painting. Hallway, second floor.

GEORGE A. RAMSDELL, 1834-1900. Born in Milford. Representative. Delegate to Constitutional Convention, member Governor's Council. Governor 1897-1899. Elected from Nashua. Original painting. Hallway, second floor.

FRANK W. ROLLINS, 1860-1915. Born in Concord. Originator of Old Home Week. State Senator and President of the Senate. Governor 1899-1901. Original painting. Hallway, second floor.

CHESTER B. JORDAN, 1839-1914. Born in Colebrook. Representative, Senator and President of the Senate. Governor 1901-1903. Original painting. Hallway, second floor.

NAHUM J. BACHELDER, 1854-1934. Born in East Andover. Member New Hampshire Board of Agriculture and Cattle Commission. Trustee University of New Hampshire. Governor 1903-1905. Original painting. Hallway, second floor.

JOHN McLANE, 1852-1911. Born in Scotland. Representative, Senator and President of the Senate. Governor 1905-1907. Elected from Milford. Original painting. Hallway, second floor.

CHARLES M. FLOYD, 1861-1923. Born in Derry. State Senator and member of Governor's Council. Governor 1907-1909. Elected from Manchester. Original painting. Hallway, second floor.

HENRY B. QUINBY, 1846-1924. Born in Maine. Representative, Senator, member of the Governor's staff, and councillor. Governor 1909-1911. Elected from Laconia. Hallway, second floor.

ROBERT P. BASS, 1873-1960. Born in Illinois. Representative and State Senator. Governor 1911-1913. Elected from Peterborough. Original painting. Hallway, second floor.

ROLLAND H. SPAULDING, 1873-1942. Born in Massachusetts. Governor 1915-1917. Elected from Rochester. Original painting. Hallway, second floor.

JOHN H. BARTLETT, 1869-1952. Born in Sunapee. Postmaster Portsmouth. Elected from Portsmouth. Representative. Governor 1919-1921. Original painting. Hallway, second floor.

FRED H. BROWN, 1879-1955. Born in Ossipee. Mayor of Somersworth. Delegate to Constitutional Convention. Presidential elector. U. S. Senator. Governor 1923-1925. Elected from Somersworth. Original painting. Governor's office.

JOHN G. WINANT, 1889-1947. Born in New York. Representative and State Senator. Governor 1925-1927, 1931-1935. Elected from Concord. Original painting. Governor's office.

HUNTLEY N. SPAULDING, 1869-1955. Born in Massachusetts. Food Administrator, Chairman State Board of Education. Governor 1927-1929. Elected from Rochester. Original painting. Hallway, second floor.

H. STYLES BRIDGES, 1898-1961. Born in Maine. U. S. Senator 1937-1961. Governor 1935-1937. Elected from Concord. Original painting. Governor's office.

SHERMAN ADAMS, 1899- . Born in Vermont. Representative and Speaker of the House. Congressman 1944. The Assistant to the President of the U. S. 1953. Governor 1949-1953. Elected from Lincoln. Original painting. Hallway, second floor.

LANE DWINELL, 1906- . Born in Vermont. Speaker of the House of Representatives 1951. President of the Senate 1953. Governor 1955-1959. U. S. Assistant Secretary of State 1959-1960. Original painting. Hallway, second floor.

FRANCIS P. MURPHY, 1877-1958. Governor 1937-1941. Photograph. Hallway, second floor.

Portraits of Presidents of the State Senate

ABNER GREENLEAF. First mayor of Portsmouth. Senate President 1829. Original painting. Hallway, third floor.

SAMUEL JONES. Born in Hopkinton 1786. Councilor. Senate President 1838-1839. Original painting. Hallway, third floor.

JAMES B. CREIGHTON. Senate President 1840-1841. Original painting. Hallway, third floor.

JOSIAH QUINCY, 1793-1875. Born in Rumney. Senate President 1841-1842. Original painting. Hallway, third floor.

WILLIAM P. WEEKS, 1803-1870. Born in Greenland. Representative, Senate President 1849-1850. Original painting. Hallway, third floor.

RICHARD JENNESS. Born in Portsmouth. Senate President 1850-1851. Original painting. Hallway, third floor.

J. EVERETT SARGENT, 1816-1889. Born in New London. Representative. Chief Justice Superior Court. Senate President 1854-1855. Original painting. Hallway, third floor.

HERMAN FOSTER, 1800-1875. Born in Massachusetts. Representative from Manchester. Senate President 1861-1862. Original painting. Hallway, third floor.

WILLIAM H. Y. HACKETT, 1800-1878. Born in Gilmanton. Representative. Senate President 1862-1863. Original painting. Hallway, third floor.

NATHANIEL GORDON, 1820-1908. Born in Exeter. Representative. Senate President 1870-1871. Original painting. Hallway, third floor.

CHARLES H. CAMPBELL, 1827-1895. Born in Amherst. Representative. Senate President 1872-1873. Original painting. Hallway, third floor.

DAVID A. WARDE, 1828-1874. Born in Concord. Senate President 1873-1874. Original painting. Hallway, third floor.

JOHN W. SANBORN, 1822-1878. Born in Wakefield. Representative. Councillor. Senate President 1875-1876. Original painting. Hallway, third floor.

DAVID H. BUFFUM, 1820-1882. Born in Maine. Representative from Somersworth. Senate President 1878-1879. Original painting. Hallway, third floor.

JOHN KIMBALL, 1821-1893. Born in Canterbury. Representative. Senate President 1881-1883. Original painting. Hallway, third floor.

CHARLES H. BARTLETT, 1833-1900. Born in Sunapee. Senate President 1883-1885. Original painting. Hallway, third floor.

CHESTER PIKE, 1829-1927. Born in Cornish. Representative. Senate President 1885-1887. Original painting. Hallway, third floor.

DAVID A. TAGGART, 1858-1922. Born in Goffstown. Representative. Senate President 1889-1891. Original painting. Hallway, third floor.

BERTRAM ELLIS, 1860-1920. Born in Massachusetts. Representative from Keene. Senate President 1901-1903. Original painting. Hallway, third floor.

GEORGE H. ADAMS, 1851-1911. Born in Campton. Senate President 1905-1907. Original painting. Hallway, third floor.

JOHN SCAMMON, 1865-1940. Born in Stratham. Representative. Senate President 1907-1909. Original painting. Hallway, third floor.

HARRY T. LORD, 1863-1923. Born in Manchester. Representative, Delegate to Constitutional Convention. Councillor, Senate President 1909-1911. Original painting. Hallway, third floor.

WILLIAM D. SWART, 1856-1936. Born in New York, Representative from Nashua, Councillor. Senate President 1911-1913. Original painting. Hallway, third floor.

ENOS K. SAWYER, 1879-1933. Born in Franklin. Secretary of State. Senate President 1913-1915. Original painting. Hallway, third floor.

GEORGE I. HASELTON, 1878-1922. Born in Manchester. Representative. Senate President 1915-1917. Original painting. Hallway, third floor.

JESSE M. BARTON, 1870-1943. Born in Newport. Representative. Senate President 1917-1919. Original painting. Hallway, third floor.

ARTHUR P. MORRILL, 1876-1935. Born in Concord. Representative. Speaker of the House, delegate to Constitutional Convention. Senate President 1919-1921. Original painting. Hallway, third floor.

LESLIE P. SNOW, 1862-1934. Born in Eaton. Supreme Court Justice. Representative, delegate to Constitutional Convention. Senate President 1921-1922. Original painting. Hallway, third floor.

WESLEY ADAMS, 1872-1934. Born in Nelson. Representative. Senate President 1923-1925. Original painting. Hallway, third floor.

WILLIAM HAILE, Hinsdale. President of the Senate 1855-1856. Hallway, third floor.

MOODY CURRIER, Manchester. President of the Senate 1857-1858. Hallway, third floor.

Portraits of New Hampshire Secretaries of State

EZRA S. STEARNS, Rindge, Secretary of State 1891-1899. Hallway, first floor.

THOMAS L. TULLOCK, Portsmouth, Secretary of State 1858-1861. Hallway, first floor.

LEMUEL N. PATTEE, Antrim, Secretary of State, 1855-1858. Hallway, first floor.

NATHAN W. GOVE, Concord, Secretary of State, 1870-1871. Hallway, first floor.

Miscellaneous Portraits

JEREMY BELKNAP, 1744-1798. Born in Massachusetts. Minister at Dover Congregational Church. Author of the first history of New Hampshire, published 1784. Belknap County in New Hampshire is named for him. Hallway, first floor.

MARY BAKER EDDY, 1821-1910. Born in Bow. Discoverer and founder of Christian Science. Author of "Science and Health, with Key to the Scriptures." Resident of Concord during the last years of her life. Hallway, first floor.

CHARLES A. DANA, 1819-1897. Born in Hinsdale. Assistant Secretary of War 1863-1864. Co-editor New American Encyclopedia. Owner and editor of the New York Sun. Hallway first floor.

ADNA TENNEY, 1810-1900. Born in Hanover. Portrait painter responsible for some of the original paintings and copies in the State House collection. Hallway, first floor.

ZACHARIAH CHANDLER, 1813-1879. Born in Bedford. U. S. Senator. Secretary of the Interior, 1874, under President Grant. Original painting. Hallway, first floor.

ALAN B. SHEPARD, JR. Born in Derry. Commander, United States Navy, first astronaut to complete space flight from Cape Canaveral, Florida on May 5, 1961. Reception room, Governor's office.

HARRY E. JACKSON. Born Long Island City, New York. Lt. Colonel United States Air Force 1942-1946. Founder & First President New Hampshire State Employees Association. Deputy Secretary of State 1933-1957, Secretary of State 1957-60. Original painting. Secretary of State's office.

Plaque

HARRY E. JACKSON. Deputy Secretary of State 1933-1957. Secretary of State 1957-1960. Plaque presented by New Hampshire State Employees Association of which he was founder and first president. Dedicated 1960. Hallway, second floor.

NEW HAMPSHIRE'S CHIEF EXECUTIVES

The following is a list of the eighty-eight men who have been chief executives, together with the title under which each served and the years in office.

Provincial Executives

Name and Residence	Title	Term	
John Cutt, Portsmouth	President	1680—81	
Richard Waldron, Dover	Deputy President	1681—82	
Edward Cranfield, London, Eng.	Lieutenant-Governor	1682—85	
Walter Barefoote, London, Eng.	Deputy-Governor	1685—86	
Joseph Dudley, Roxbury, Mass.	President, Governor	1686—87,	1702—16
Edmund Andros, London, Eng.	Governor	1687—89	
Simon Bradstreet, Salem, Mass.	Governor	1689—92	
John Usher, Boston, Mass.	Lieutenant-Governor	1692—97	
William Partridge, Portsmouth	Lieutenant-Governor	1697—98,	1701—02
Samuel Allen, London, Eng.	Governor	1698—99	
Richard Coote, Earl of Bellomont, New York	Governor	1699—1701	
Samuel Shute, Boston, Mass.	Governor	1716—23	
John Wentworth, Portsmouth	Lieutenant-Governor	1723—27	
William Burnet	Governor	1727—1729	
Jonathan Belcher, Boston, Mass.	Governor	1730—41	
Benning Wentworth, Portsmouth	Governor	1741—66	
John Wentworth, Portsmouth	Governor	1767—75	

Revolutionary Executives

Matthew Thornton, Merrimack	President	1775—76
Meshech Weare, Hampton Falls	President	1776—85

Constitutional Executives

Meshech Weare, Hampton Falls	President	1784—85	
John Langdon, Portsmouth, 1, 3	President, Governor	1785—86,	88—89
		1805—09,	10—12
John Sullivan, Durham, 2	President, Governor	1786—88,	89—90
Josiah Bartlett, Kingston, 4	President, Governor	1790—94	
John T. Gilman, Exeter	Governor	1794—1805,	13—16
Jeremiah Smith, Exeter	Governor	1809—10	
William Plumer, Epping, 5	Governor	1812—13,	16—19
Samuel Bell, Londonderry	Governor	1819—23	
Levi Woodbury, Portsmouth	Governor	1823—24	
David L. Morrill, Hillsfown, 6	Governor	1824—27	
Benjamin Pierce, Hillsborough	Governor	1827—28,	29—30
John Bell, Londonderry	Governor	1828—29	
Matthew Harvey, Hopkinton, 7	Governor	1830—31	
Samuel Dinsmoor, Windham	Governor	1831—34	
William Badger, Gilmanton	Governor	1834—36	
Isaac Hill, Concord	Governor	1836—39	
John Page, Haverhill	Governor	1839—42	
Henry Hubbard, Charlestown	Governor	1842—44	
John H. Steele, Peterborough	Governor	1844—46	
Anthony Colby, New London, 8	Governor	1846—47	
Jared W. Williams, Lancaster	Governor	1847—49	
Samuel Dinsmoor, Jr., Keene, 9	Governor	1849—52	
Noah Martin, Dover	Governor	1852—54	

Name and Residence	Title	Term	
Nathaniel B. Baker, Concord	Governor	1854—55	
Ralph Metcalf, Concord, 10	Governor	1855—57	
William Haile, Hinsdale	Governor	1857—59	
Ichabod Goodwin, Portsmouth	Governor	1859—61	
Nathaniel S. Berry, Hebron	Governor	1861—63	
Joseph A. Gilmore, Concord, 11	Governor	1863—65	
Frederick Smyth, Manchester	Governor	1865—67	
Walter Harriman, Warner	Governor	1867—69	
Onslow Stearns, Concord	Governor	1869—71	
James A. Weston, Manchester, 12	Governor	1871—72,	74—75
Ezekiel A. Straw, Manchester	Governor	1872—74	
Person C. Cheney, Manchester	Governor	1875—77	
Benjamin F. Prescott, Epping	Governor	1877—79	
Natt Head, Hooksett, 13	Governor	1879—81	
Charles H. Bell, Exeter	Governor	1881—83	
Samuel W. Hale, Keene	Governor	1883—85	
Moody Currier, Manchester	Governor	1885—87	
Charles H. Sawyer, Dover, 14	Governor	1887—89	
David H. Goodell, Antrim, 15	Governor	1889—91	
Hiram A. Tuttle, Pittsfield, 16	Governor	1891—93	
John B. Smith, Hillsborough	Governor	1893—95	
Charles A. Busiel, Laconia	Governor	1895—97	
George A. Ramsdell, Nashua	Governor	1897—99	
Frank W. Rollins, Concord	Governor	1899—1901	
Chester B. Jordan, Lancaster	Governor	1901—03	
Nahum J. Batchelder, Andover	Governor	1903—05	
John McLane, Milford	Governor	1905—07	
Charles M. Floyd, Manchester, 17	Governor	1907—09	
Henry B. Quinby, Laconia	Governor	1909—11	
Robert P. Bass, Peterborough	Governor	1911—13	
Samuel D. Felker, Rochester, 18	Governor	1913—15	
Rolland H. Spaulding, Rochester	Governor	1915—17	
Henry W. Keyes, Haverhill, 19	Governor	1917—19	
John H. Bartlett, Portsmouth	Governor	1919—21	
Albert O. Brown, Manchester	Governor	1921—23	
Fred H. Brown, Somersworth	Governor	1923—25	
John G. Winant, Concord	Governor	1925—27,	31—35
Huntley N. Spaulding, Rochester	Governor	1927—29	
Charles W. Tobey, Temple	Governor	1929—31	
H. Styles Bridges, Concord	Governor	1935—37	
Francis P. Murphy, Nashua	Governor	1937—39—41	
Robert O. Blood, Concord	Governor	1941—43—45	
Charles M. Dale, Portsmouth	Governor	1945—47—49	
Sherman Adams, Lincoln	Governor	1949—51—53	
Hugh Gregg, Nashua	Governor	1953—55	
Lanc Dwinell, Lebanon	Governor	1955—59	
Wesley Powell, Hampton Falls	Governor	1959—63	
John W. King, Manchester	Governor	1963—	

CHIEF EXECUTIVES

- Langdon was elected president in 1785 by the Senate.
- Sullivan was elected president in 1787 and 1789 by the Senate.
- Langdon resigned the presidency in 1789 to become United States Senator. His term filled out by John Pickering of Portsmouth, president of the Senate.
- Bartlett was elected president in 1790 by the Senate. He was the last president and the first governor under the constitution as amended in 1793.
- Plumer was elected by the legislature in 1812.
- Morrill was elected by the legislature in 1824.
- Harvey resigned in 1831. Joseph M. Harper of Canterbury filled out the term as acting governor.

8. Colby elected by the legislature in 1846.
9. Dinsmoor elected by the legislature in 1851.
10. Metcalf elected by the legislature in 1856.
11. Gilmore elected by the legislature in 1863.
12. Weston elected by the legislature both times.
13. Head was the first governor under the constitution as amended in 1879 providing for a two-year term of office.
14. Sawyer elected by the legislature.
15. Goodell elected by the legislature. He was disqualified part of his term by illness and David A. Taggart of Manchester (then of Goffstown), president of the Senate, was acting governor.
16. Tuttle elected by the legislature.
17. Floyd elected by the legislature.
18. Felker elected by the legislature.
19. Keyes was disqualified at the end of his term by illness and Jesse M. Barton of Newport, president of the Senate, was acting governor.

UNITED STATES SENATORS FROM NEW HAMPSHIRE

The following is a list of the senators from this state, and the years of service. One of the first senators, John Langdon, was chosen president *pro tempore* of the first national senate in 1789 and presided over that body until Vice-President John Adams qualified as president of the senate by virtue of his office as vice-president. Senator Langdon was again elected president in the second senate in 1792-3. Senator Samuel Livermore was elected president of the fourth senate in 1795-6 and of the sixth senate in 1799-1800. Senator Daniel Clark was elected president of the thirty-eighth senate in 1863-4. Senator Jacob H. Gallinger was elected president of the sixty-second senate in 1911-13. Senator George H. Moses was elected president *pro tempore* in 1925, re-elected 1927, 1929, 1931.

Senator Styles Bridges was elected president *pro tempore* of the eighty-third congress, 1953-1954.

Name and Residence	Term Served
Paine Wingate, Stratham	1789—93
John Langdon, Portsmouth	1789—1801
Samuel Livermore, Holderness	1793—1801
Simeon Olcott, Charlestown	1801—05
James Sheafe, Portsmouth	1801—02
William Plumer, Epping	1802—07
Nicholas Gilman, Exeter	1805—14
Nahum Parker, Fitzwilliam	1807—10
Charles Cutts, Portsmouth	1810—13
Jeremiah Mason, Portsmouth	1813—17
Thomas W. Thompson, Concord	1814—17
David L. Morrill, Goffstown	1817—23
Clement Storer, Portsmouth	1817—19
John F. Parrott, Portsmouth	1819—25
Samuel Bell, Chester	1823—35
Levi Woodbury, Portsmouth	1825—31, 41—45
Isaac Hill, Concord	1831—36
Henry Hubbard, Charlestown	1835—41
John Page, Haverhill	1836—37
Franklin Pierce, Hillsborough	1837—42
Leonard Wilcox, Orford	1842—43
Charles G. Atherton, Nashua	1843—49, 1853
Benning W. Jenness, Strafford	1845—46
Joseph Cilley, Nottingham	1846—47
John P. Hale, Dover	1847—53, 55—65
Moses Norris, Jr., Manchester	1849—55
Jared W. Williams, Lancaster	1853—55
John S. Wells, Exeter	1855
James Bell, Laconia	1855—57

NOTE—Dr. John Goddard of Portsmouth, a Federalist, was elected senator in 1813, but declined.

Name and Residence	Term Served
Daniel Clark, Manchester	1857—66
Aaron H. Cragin, Lebanon	1865—77
George G. Fogg, Concord	1866—67
James W. Patterson, Hanover	1867—73
Bainbridge Wadleigh, Milford	1873—79
Edward H. Rollins, Concord	1877—83
Charles H. Bell, Exeter	1879
Henry W. Blair, Plymouth	1879—91
Austin F. Pike, Franklin	1883—86
Person C. Cheney, Manchester	1886—87
William E. Chandler, Concord	1887—89, 89—1901
Gilman Marston, Exeter	1889
Jacob H. Gallinger, Concord	1891—1918*
Henry E. Burnham, Manchester	1901—13
Henry F. Hollis, Concord	1913—19
Irving W. Drew, Lancaster	1918
George H. Moses, Concord	1918—33
Henry W. Keyes, Haverhill	1919—37
Fred H. Brown, Somersworth	1933—39
H. Styles Bridges, Concord	1937—61***
Charles W. Tobey, Temple	1939—1953**
Robert W. Upton, Concord	1953—1954
Norris Cotton, Lebanon	1954—
Maurice J. Murphy, Jr., Portsmouth	1961—62
Thomas J. McIntyre, Laconia	1962—

CONGRESSMEN FROM NEW HAMPSHIRE

Continental Congress, 1774—1788

Name and Residence	Term Served
John Sullivan	1774—75, 80—81
Nathaniel Folsom	1774—75, 77—78, 79—80
Josiah Bartlett	1775—79
John Langdon	1775—77, 86—87
William Whipple	1776—79
Matthew Thornton	1776—78
George Frost	1777—79
John Wentworth, Jr.	1778—79
Nathaniel Peabody	1779—80

* Died in office. Irving W. Drew, Lancaster, appointed by the Governor to serve until the 1918 November election, when George H. Moses was elected for the unexpired term of Senator Gallinger.

** Died in office. Robert W. Upton, Concord, appointed by the Governor to serve until the 1954 November election, when Norris Cotton was elected for the unexpired term.

***Died in office. Maurice J. Murphy, Jr., Portsmouth appointed by the Governor to serve until the 1962 November election, when Thomas J. McIntyre was elected for the unexpired term of Senator Bridges.

Name and Residence	Term Served	
Woodbury Langdon	1779—80	
Samuel Livermore	1780—83,	85—86
John T. Gilman	1782—83	
Phillips White	1782—83	
Abiel Foster	1783—85	
Jonathan Blanchard	1783—85	
Pierce Long	1784—86	
Nicholas Gilman	1786—88	
Paine Wingate	1787—88	

HOUSE OF REPRESENTATIVES—1789—1963

Under the constitutional apportionment which provided for a house of representatives in congress, New Hampshire was allotted three seats. The national census of 1790 (first census) increased this to four, the second census of 1800 to five and the third census of 1810 to six seats. The census of 1830 reduced it to five, that of 1840 to four and that of 1850 to three. The census of 1870 reduced it to two, but the seat taken away was restored until the next census of 1880, since when the state has had two representatives.

Name and Residence	Term Served	
Nicholas Gilman, Exeter	1789—97	
Samuel Livermore, Holderness	1789—93	
Abiel Foster, Canterbury	1789—91,	95—1803
Jeremiah Smith, Peterborough	1791—97	
John S. Sherburne, Portsmouth	1793—97	
Paine Wingate, Stratham	1793—95	
William Gordon, Amherst	1797—1800	
Peleg Sprague, Keene	1797—99	
Jonathan Freeman, Hanover	1797—1801	
James Sheafe, Portsmouth	1799—1801	
Samuel Tenney, Exeter	1800—07	
Joseph Pierce, Alton	1801—02	
Samuel Hunt, Charlestown	1802—05	
George B. Upham, Claremont	1801—03	
Silas Betton, Salem	1803—07	
Clifton Claggett, Litchfield	1803—05,	17—21
David Hough, Lebanon	1803—07	
Thomas W. Thompson, Concord	1805—07	
Caleb Ellis, Claremont	1805—07	
Daniel M. Durrell, Dover	1807—09	
Clement Storer, Portsmouth	1807—09	
Jedediah K. Smith, Amherst	1807—09	
Francis Gardner, Walpole	1807—09	
Peter Carleton, Landaff	1807—09	

Name and Residence	Term Served	
Nathaniel A. Haven, Portsmouth	1809—11	
William Hale, Dover	1809—11,	13—17
James Wilson, Peterborough	1809—11	
John C. Chamberlain, Charlestown	1809—11	
Daniel Blaisdell, Canaan	1809—11	
George Sullivan, Exeter	1811—13	
Josiah Bartlett, Jr., Stratham	1811—13	
John A. Harper, Meredith	1811—13	
Samuel Dinsmoor, Keene	1811—13	
Obed Hall, Bartlett	1811—13	
Daniel Webster, Portsmouth	1813—17	
Bradbury Cilley, Nottingham	1813—17	
Samuel Smith, Peterborough	1813—15	
Roger Vose, Walpole	1813—17	
Jeduthan Wilcox, Orford	1813—17	
Charles H. Atherton, Amherst	1815—17	
John F. Parrott, Portsmouth	1817—19	
Josiah Butler, Deerfield	1817—23	
Nathaniel Upham, Rochester	1817—23	
Salma Hale, Keene	1817—19	
Arthur Livermore, Holderness	1817—21,	23—25
William Plumer, Jr., Epping	1819—25	
Joseph Buffum, Jr., Keene	1819—21	
Matthew Harvey, Hopkinton	1821—25	
Aaron Matson, Stoddard	1821—25	
Thomas Whipple, Jr., Wentworth	1821—29	
Ichabod Bartlett, Portsmouth	1823—29	
Nehemiah Eastman, Farmington	1825—27	
Jonathan Harvey, Sutton	1825—31	
Titus Brown, Francestown	1825—29	
Joseph Healey, Washington	1825—29	
David Barker, Jr., Rochester	1827—29	
John Brodhead, Newmarket	1829—33	
Joseph Hammons, Farmington	1829—33	
Thomas Chandler, Bedford	1829—33	
Henry Hubbard, Charlestown	1829—35	
John W. Weeks, Lancaster	1829—33	
Joseph M. Harper, Canterbury	1831—35	
Benning M. Bean, Moultonborough	1833—37	
Franklin Pierce, Hillsborough	1833—37	
Robert Burns, Plymouth	1833—37	
Samuel Cushman, Portsmouth	1835—39	
Joseph Weeks, Richmond	1835—39	
James Farrington, Rochester	1837—39	
Charles G. Atherton, Nashua	1837—43	
Jared W. Williams, Lancaster	1837—41	
Tristram Shaw, Exeter	1839—43	

Name and Residence	Term Served	
Ira A. Eastman, Gilmanton	1839—43	
Edmund Burke, Newport	1839—45	
John R. Reding, Haverhill	1841—45	
John P. Hale, Dover	1843—45	
Moses Norris, Jr., Pittsfield	1843—47	
Mace Moulton, Manchester	1845—47	
James H. Johnson, Bath	1845—49	
Amos Tuck, Exeter	1847—53	
Charles H. Peaslee, Concord	1847—53	
James Wilson, Keene	1847—51	
George W. Morrison, Manchester	1849—51,	53—55
Harry Hibbard, Bath	1849—55	
Jared Perkins, Winchester	1851—53	
George W. Kittredge, Newmarket	1853—55	
James Pike, Newfields	1855—59	
Mason W. Tappan, Bradford	1855—61	
Aaron H. Cragin, Lebanon	1855—59	
Gilman Marston, Exeter	1859—63,	65—67
Thomas M. Edwards, Keene	1859—63	
Edward H. Rollins, Concord	1861—67	
Daniel Marcy, Portsmouth	1863—65	
James W. Patterson, Hanover	1863—67	
Jacob H. Ela, Rochester	1867—71	
Aaron F. Stevens, Nashua	1867—71	
Jacob Benton, Lancaster	1867—71	
Ellery A. Hibbard, Laconia	1871—73	
Samuel N. Bell, Manchester	1871—73,	75—77
Hosea W. Parker, Claremont	1871—75	
William B. Small, Newmarket	1873—75	
Austin F. Pike, Franklin	1873—75	
Frank Jones, Portsmouth	1875—79	
Henry W. Blair, Plymouth	1875—79	
James F. Briggs, Manchester	1877—83	
Joshua G. Hall, Dover	1879—83	
Evarts W. Farr, Littleton	1879—80	
Ossian Ray, Lancaster	1881—85	
Martin A. Haynes, Gilford	1883—87	
Jacob H. Gallinger, Concord	1885—89	
Luther F. McKinney, Manchester	1887—89,	91—93
Alonzo Nute, Farmington	1889—91	
Orren C. Moore, Nashua	1889—91	
Warren F. Daniel, Franklin	1891—93	
Henry M. Baker, Bow	1893—97	
Henry W. Blair, Plymouth	1893—95	
Cyrus A. Sulloway, Manchester	1895—1913,	15—19
Frank G. Clarke, Peterborough	1897—1901	
Frank D. Currier, Canaan	1901—13	

Name and Residence	Term Served	
Raymond B. Stevens, Landaff	1913—15	
Eugene E. Reed, Manchester	1913—15	
Edward H. Wason, Nashua	1915—33	
✓ Sherman E. Burroughs, Manchester	1919—23	
✓ William N. Rogers, Wakefield	1923—25,	32—37
✓ Fletcher Hale, Laconia	1925—31*	
✓ Charles W. Tobey, Temple	1933—39	
Alphonse Roy, Manchester	1937—39	
✓ Arthur B. Jenks, Manchester	1937—43†	
✓ Foster Stearns, Hancock	1939—45	
✓ Chester E. Merrow, Ossipee	1943—63	
✓ Sherman Adams, Lincoln	1945—47	
✓ Norris Cotton, Lebanon	1947—55	
✓ Perkins Bass, Peterborough	1955—63	
✓ Louis C. Wyman, Manchester	1963—65	
✓ James C. Cleveland, New London	1963—	
✓ J. Oliva Huot, Laconia	1965—67	
✓ Louis C. Wyman, Manchester	1967—	

Revolutionary Councilors, 1776—84

Article 60 of the second part of the constitution provides for an executive council of five men to advise and act with the governor. Before the constitution there was a council both under the temporary constitution of the Revolution and under the provincial government. Since 1913 councilors have been elected by plurality vote to represent population but previously to that they were elected by majority vote to represent property, and in the colonial days they were appointed.

The following is a complete list of all the councilors since the Revolution giving the name and address of each and the year in which he was elected or appointed.

Revolutionary Councilors, 1776—84

Name and Residence	Term Served	
Meshech Weare, Hampton Falls	1776—84	
Josiah Bartlett, Kingston	1776—84	
John Wentworth, Dover	1776—84	
Matthew Thornton, Merrimack	1776—77,	80—81
William Whipple, Portsmouth	1776—77	
Nathaniel Folsom, Exeter	1776—77,	83—84
Ebenezer Thompson, Durham	1776—81	
Wyseman Claggett, Litchfield	1776—77,	81—82

* Died in 1931. Special election January 5, 1932 to fill vacancy.

† In 1937 Arthur B. Jenks took his seat in Congress. Following a contested election Congress seated Alphonse Roy in 1939. Arthur B. Jenks was elected in the 1938 general election.

Name and Residence	Term Served	
Jonathan Blanchard, Dunstable	1776—79	
Samuel Ashlay, Winchester	1776—80	
Benjamin Giles, Newport	1776—77	
John Hurd, Haverhill	1776—77	
Nicholas Gilman, Exeter	1777—84	
George Atkinson, Portsmouth	1777—81	
Matthew Patten, Bedford	1777—79	
Timothy Walker, Concord	1777—80	
Benjamin Bellows, Walpole	1777—80,	81—84
Moses Nicholas, Amherst	1779—80	
Jacob Abbott, Wilton	1779—81,	82—84
Charles Johnson, Haverhill	1779—80,	81—82
John McClary, Epsom	1780—84	
Timothy Farrar, New Ipswich	1780—81,	82—84
Enoch Hale, Rindge	1780—82	
Samuel Hunt, Charlestown	1780—81	
Francis Worcester, Plymouth	1780—81,	82—83
George Frost, Durham	1781—84	
Woodbury Langdon, Portsmouth	1781—84	
John Hale, Hollis	1781—82	
Thomas Sparhawk, Walpole	1782—84	
Thomas Applin, Swanzey	1783—84	
Moses Dow, Haverhill	1783—84	

Councilors, 1784—1963

John McClary, Epsom	1784—85	
Joseph Badger, Gilmanton	1784—85	
Francis Blood, Temple	1784—85	
Nathaniel Peabody, Atkinson	1784—86	
Moses Chase, Cornish	1784—85,	87—88
John Sullivan, Durham	1785—86	
Matthew Thornton, Merrimack	1785—86	
Amos Shepard, Alstead	1785—87	
Moses Dow, Haverhill	1785—87	
Joshua Wentworth, Portsmouth	1786—87	
Robert Means, Amherst	1786—87	
Christopher Toppan, Hampton	1786—87, 90—91,	94—97
Joseph Gilman, Exeter	1787—88	
Ebenezer Thompson, Durham	1787—88	
Daniel Emerson, Jr., Hollis	1787—88	
John Pickering, Portsmouth	1787—88,	89—90
Peter Green, Concord	1788—89	
Robert Wallace, Henniker	1788—89	
Ebenezer Smith, Meredith	1788—89	
Josiah Richardson, Keene	1788—89	
William Simpson, Orford	1788—89	

Name and Residence	Term Served
Ichabod Rollins, Somersworth	1789—90
Charles Barrett, New Ipswich	1789—90
Sanford Kingsbury, Claremont	1789—90
Jonathan Freeman, Hanover	1789—97
Lemuel Holmes, Surry	1790—94
Robert Wallace, Henniker	1790—1803
Joseph Badger, Jr., Gilmanton*	1790—93, 96—97, 1805—09
Nathaniel Rogers, Exeter	1791—92
Phillips White, South Hampton	1792—94
Ebenezer Smith, Durham	1793—96
Thomas Bellows, Walpole	1794—99
Joseph Cilley, Nottingham	1797—99
Russell Freeman, Hanover	1797—1802
Aaron Wingate, Farmington	1797—1803
James Sheafe, Portsmouth	1799—1800
Samuel Stevens, Charlestown	1799—1805
Joseph Blanchard, Chester	1800—02
David Hough, Lebanon	1802—03
Levi Bartlett, Kingston	1802—08*
William Hale, Dover	1803—05
Daniel Blasdel, Canaan	1803—08
Benjamin Pierce, Hillsborough	1803—09, 14—18
Nahum Parker, Fitzwilliam	1805—07
Amasa Allen, Walpole	1807—09
Daniel Gookin, North Hampton	1808—09
William Tarleton, Piermont	1808—09
Caleb Ellis, Claremont	1809—10
Richard Dame, Rochester	1809—11
Samuel Bell, Amherst	1809—11
Benjamin J. Gilbert, Hanover	1809—11
Elijah Hall, Portsmouth	1809—17
Jedediah K. Smith, Amherst	1810—14
Nathaniel Upham, Rochester	1811—13
Jonathan Franklin, Lyme	1811—13
Ithamar Chase, Cornish	1811—16
Nathan Taylor, Sanbornton	1813—14
Enoch Colby, Thornton	1813—18
Samuel Quarles, Ossipee	1814—17
Levi Jackson, Cornish	1816—18†
John M. Page, Tamworth	1817—20
John Bell, Jr., Chester	1817—22
Samuel Grant, Walpole	1818—19

* "Jr." dropped, 1805.

* Appointed, September 21, 1807, Chief Justice of the Court of Common Pleas for the County of Rockingham.

† 1817, of Chesterfield.

Name and Residence	Term Served	
Jeduthum Wilcox, Orford	1818—19	
Richard H. Ayer, Dunbarton	1818—23†	
Aaron Matson, Stoddard	1819—21	
John French, Landaff	1819—22	
Richard Odell, Conway	1820—23	
Samuel Dinsmoor, Keene	1821—22	
Elijah Belding, Swanzey	1822—24	
Hunking Penhallow, Portsmouth	1822—25	
Ezra Bartlett, Haverhill	1822—25	
Daniel C. Atkinson, Sanbornton	1823—25	
Jonathan Harvey, Sutton	1823—25	
Thomas C. Drew, Walpole	1824—26	
Daniel Hoyt, Sandwich	1825—27	
John Wallace, Jr., Milford	1825—28	
Langley Boardman, Portsmouth	1825—27,	28—29
Caleb Keith, Wentworth	1825—29	
Jotham Lord, Jr., Westmoreland	1826—29*	
Andrew Peirce, Dover	1827—29	
Francis N. Fiske, Concord	1827—28,	29—31
Matthew Harvey, Hopkinton	1828—30	
Benning M. Bean, Moultonborough	1829—30	
Stephen P. Webster, Haverhill	1829—31	
Joseph Healy, Washington	1829—32	
Jesse Bowers, Dunstable (Nashua)	1830—31	
Thomas E. Sawyer, Dover	1830—32	
Samuel C. Webster, Plymouth	1831—32	
Jacob Freese, Deerfield	1831—33	
Stephen Peabody, Milford	1831—34	
Richard Russell, Wakefield	1832—33	
Nathaniel Rix, Littleton	1832—34	
Stephen Johnson, Walpole	1832—35	
Samuel Cushman, Portsmouth	1833—35	
Job Otis, Strafford	1833—36	
Jacob Tuttle, Antrim	1834—36	
Elijah Miller, Hanover	1834—36	
Ezekiel Morrill, Canterbury	1835—37	
Jonathan Gove, Acworth	1835—37	
Samuel Tilton, Sanbornton	1836—38	
Benjamin Evans, Warner	1836—38	
John Page, Haverhill	1836†	38—39
Samuel Burns, Rumney	1836—38	
Leonard Bisco, Walpole	1837—38	
Tristram Shaw, Exeter	1837—38	

† 1822, of Hooksett.

* "Jr." dropped, 1827.

† Resigned to become U. S. Senator.

Name and Residence	Term Served
Moses Baker, Somersworth	1838—40
Israel Hunt, Jr., Nashua	1838—40
Enos Stevens, Charlestown	1838—40
John L. Elwyn, Portsmouth	1839—40
John H. White, Lancaster	1839—42
Isaac Waldron, Portsmouth	1840—41
Henry B. Rust, Wolfeborough	1840—42
John H. Steele, Peterborough	1840—42
Phineas Handerson, Keene	1840—42
Moses Norris, Jr., Pittsfield	1841—42
Cyrus Barton, Concord	1842—43
Samuel Egerton, Langdon	1842—43
Samuel G. Berry, Barnstead	1842—44
James McK. Wilkins, Manchester	1842—44
James H. Johnson, Bath	1842—44
Elijah R. Currier, Newtown (Newton)	1843—45
Francis Holbrook, Surry	1843—45
Josiah Bartlett, Lee	1844—46
William Parker, Francestown	1844—46
Caleb Blodgett, Canaan	1844—46
Benjamin Jenness, Deerfield	1845—46
Amos Perkins, Unity	1845—46
John C. Young, Wolfeborough	1846—47
John Kelly, Exeter	1846—48
Samuel Jones, Bradford	1846—48
Enos Ferrin, Hebron	1846—48
Jared Perkins, Unity	1846—49
Zebulon Pease, Freedom	1847—49
Mace Moulton, Manchester	1848—49
Joseph Clough, Canterbury	1848—50
Isaac Ross, Hanover	1848—50
John L. Hadley, Weare	1849—51*
Dana Woodman, New Hampton	1849—51
Alvah Smith, Lempster	1849—51
Greenleaf Clarke, Atkinson	1850—52
Simeon Warner, Whitefield	1850—52
George Huntington, Walpole	1851—52
Joseph H. Smith, Dover	1851—53
Samuel Butterfield, Andover	1851—53
Moses Eaton, Jr., South Hampton	1852—53
James Batcheller, Marlborough	1852—54
Russell Cox, Holderness	1852—54
Uri Lamprey, Hampton	1853—54
Zebediah Shattuck, Nashville (Nashua)	1853—54
Abel Haley, Tuftonborough	1853—55
Edson Hill, Concord	1854—55

* Resigned June 19, 1850, to become Secretary of State; residence, Concord.

Name and Residence	Term Served
Daniel M. Smith, Lempster	1854—55
Thomas Merrill, Enfield	1854—55, 56—57
William Tenney, Hanover	1855—56
John Dame, Portsmouth	1855—57
Milon C. McClure, Claremont	1855—57
Nicholas V. Whitehouse, Rochester	1855—56, 57—58
Thomas Cogswell, Gilmanton	1856—57
Richard H. Messer, New London	1856—58
Daniel Rogers, Columbia	1857—58
Allen Griffin, Marlow	1857—59
William H. H. Bailey, Concord	1857—59
Aurin M. Chase, Whitefield	1858—59
John N. Worcester, Hollis	1858—60
Thomas L. Whitton, Wolfeborough	1858—60
Cyrus Eastman, Littleton	1859—60
Reed P. Clark, Londonderry	1859—61
Robert Elwell, Langdon	1859—61
Daniel Sawyer, Alton	1860—62
Moody Currier, Manchester	1860—62
Denison R. Burnham, Plymouth	1860—62
Richard P. J. Tenney, Pittsfield	1861—63
Charles F. Brooks, Westmoreland	1861—63
Oliver Wyatt, Dover	1862—63
Ethan Colby, Colebrook	1862—63
Oliver Pillsbury, Henniker	1862—64
John W. Sanborn, Wakefield	1863—64
Levi Parker, Lisbon	1863—64
John W. Noyes, Chester	1863—65
Charles H. Eastman, Claremont	1863—65
John M. Brackett, Wolfeborough	1864—66
Leonard Chase, Milford	1864—66
David Culver, Lyme	1864—66
Horton D. Walker, Portsmouth	1865—67
John H. Elliott, Keene	1865—67
Luther B. Hoskins, Lyman	1866—67
Benjamin J. Cole, Gilford	1866—68
Isaac Spalding, Nashua	1866—68
William C. Patten, Kingston	1867—69
William E. Tutherly, Claremont	1867—69
Hazen Bedel, Colebrook	1867—69
Charles Jones, Milton	1868—70
Moses A. Hodgdon, Weare	1868—70
Moses Humphrey, Concord	1869—71
Samuel W. Hale, Keene	1869—71
Nathan H. Weeks, Woodstock	1869—71
Ezra Gould, Sandwich	1870—71
Daniel Barnard, Franklin	1870—72
David M. Clough, Canterbury	1871—72

Name and Residence	Term Served
Alphonzo H. Rust, Wolfeborough	1871—72
Dexter Richards, Newport	1871—73
Joseph Powers, Haverhill	1871—73
Samuel P. Dow, Epping	1872—74
John J. Morrill, Gilford	1872—74
William P. Newell, Manchester	1872—74
Bolivar Lovell, Alstead	1873—75
Nathan R. Perkins, Jefferson	1873—75
John S. Robinson, Deerfield	1874—75
John C. Moulton, Laconia	1874—75
Albert McKean, Nashua	1874—75
Edward D. Burnham, Hopkinton	1875—76
Charles A. Foss, Barrington	1875—77
Moulton H. Marston, Sandwich	1875—77
Albert S. Scott, Peterborough	1875—77
Jeremiah Blodgett, Wentworth	1875—76,
Evarts W. Farr, Littleton	1876—77
John M. Parker, Goffstown	1876—78
Joshua B. Smith, Durham	1877—79
Edward Spalding, Nashua	1877—79
Francis A. Cushman, Lebanon	1877—79
Hiram A. Tuttle, Pittsfield	1878—81
Joseph Burrows, Plymouth	1878—81
Warren Brown, Hampton Falls	1879—81
Nathan Parker, Manchester	1879—81
James Burnap, Marlow	1879—81
Thomas G. Jameson, Somersworth	1881—83
Lyman D. Stevens, Concord	1881—83
John W. Wheeler, Salem	1881—83
George H. Stowell, Claremont	1881—83
Arthur L. Meserve, Bartlett	1881—83
Amos C. Chase, Kingston	1883—85
Grovenor A. Curtice, Hopkinton	1883—85
John A. Spalding, Nashua	1883—85
David H. Goodell, Antrim	1883—85
David M. Aldrich, Whitefield	1883—85
Charles W. Talpey, Farmington	1885—87
Benjamin A. Kimball, Concord	1885—87
Mortimer L. Morrison, Peterborough	1885—87
Peter Upton, Jaffrey	1885—87
John W. Jewell, Strafford	1885—87
Nathaniel H. Clark, Plaistow	1887—89
John C. Linehan, Concord	1887—89
Charles Williams, Manchester	1887—89
John B. Smith, Hillsborough	1887—89
Albert S. Batchellor, Littleton	1887—89
Charles H. Horton, Dover	1889—91
Edward C. Shirley, Goffstown	1889—91
William S. Pillsbury, Londonderry	1889—91

Name and Residence	Term Served
Frank C. Churchill, Lebanon	1889—91
Sherburne R. Merrill, Colebrook	1889—91
James Farrington, Rochester	1891—93
Henry B. Quinby, Lake Village (Laconia)	1891—93
George A. Ramsdell, Nashua	1891—93
John M. Whipple, Claremont	1891—93
Edwin C. Lewis, Laconia	1891—93
True L. Norris, Portsmouth	1893—95
John C. Ray, Manchester	1893—95
Edward O. Blunt, Nashua	1893—95
Frank N. Parsons, Franklin	1893—95
Herbert B. Moulton, Lisbon	1893—95
Jacob D. Young, Madbury	1895—97
Edward H. Gilman, Exeter	1895—97
Francis C. Faulkner, Keene	1895—97
Francis P. Cheney, Ashland	1895—97
Mitchell H. Bowker, Whitefield	1895—97
Joseph O. Hobbs, North Hampton	1897—99
Allen N. Clapp, Manchester	1897—99
George W. Cummings, Francestown	1897—99
Walter S. Davis, Hopkinton	1897—99
Charles F. Piper, Wolfeborough	1897—99
Sumner Wallace, Rochester	1899—1901
Stephen H. Gale, Exeter	1899—1901
George F. Hammond, Nashua	1899—1901
Harry M. Cheney, Lebanon	1899—1901
Henry F. Green, Littleton	1899—1901
James B. Tennant, Epsom	1901—03
Loring B. Bodwell, Manchester	1901—03
Charles H. Hersey, Keene	1901—03
Edmund E. Truesdell, Pembroke	1901—03
Robert N. Chamberlin, Berlin	1901—03
James Frank Seavey, Dover	1903—05
Alfred A. Collins, Danville	1903—05
Frank E. Kaley, Milford	1903—05
Seth M. Richards, Newport	1903—05
A. Crosby Kennett, Conway	1903—05
Fred S. Towle, Portsmouth	1905—07
Charles M. Floyd, Manchester	1905—07
Joseph Woodbury Howard, Nashua	1905—07
Edward G. Leach, Franklin	1905—07
Charles H. Greenleaf, Franconia	1905—07
Stephen S. Jewett, Laconia	1907—09
William H. C. Follansby, Exeter	1907—09
Herbert B. Viall, Keene	1907—09
James Duncan Upham, Claremont	1907—09
Frank P. Brown, Whitefield	1907—09
Alonzo M. Foss, Dover	1909—11
Henry W. Boutwell, Manchester	1909—11

Name and Residence	Term Served
Albert Annett, Jaffrey	1909—11
James G. Fellows, Pembroke	1909—11
Lyford A. Merrow, Ossipee	1909—11
Thomas Entwistle, Portsmouth	1911—13
Harry T. Lord, Manchester	1911—13
Benjamin F. Greer, Goffstown	1911—13
John M. Gile, Hanover	1911—13
George H. Turner, Bethlehem	1911—13
Daniel W. Badger, Portsmouth	1913—15
Lewis G. Gilman, Manchester	1913—15
Albert W. Noone, Peterborough	1913—15
William H. Sawyer, Concord	1913—15*
George W. McGregor, Littleton	1913—15
James B. Wallace, Canaan	1915—17
John Scammon, Exeter	1915—17
John B. Cavanaugh, Manchester	1915—17
Frank Huntress, Keene	1915—17
Solon A. Carter, Concord	1915—17
Miles W. Gray, Columbia	1917—18†
Herbert I. Goss, Berlin	1918—19
Charles W. Varney, Rochester	1917—19
Moise Verrette, Manchester	1917—19
William D. Swart, Nashua	1917—19
Edward H. Carroll, Warner	1917—18†
John H. Brown, Concord	1918—21
Stephen W. Clow, Wolfeboro	1919—21
Arthur G. Whittemore, Dover	1919—21
John G. Welpley, Manchester	1919—21
Windsor H. Goodnow, Keene	1919—21
George W. Barnes, Lyme	1921—23
Albert Hislop, Portsmouth	1921—23
George E. Trudel, Manchester	1921—23
George L. Sadler, Nashua	1921—23
Fred S. Roberts, Laconia	1921—23
Oscar P. Cole, Berlin	1923—25
Stephen A. Frost, Fremont	1923—25
Thomas J. Conway, Manchester	1923—25
Philip H. Faulkner, Keene	1923—25
Arthur P. Morrill, Concord	1923—25
John A. Ederly, Tuftonboro	1925—27
John A. Hammond, Gilford	1925—27
Arthur E. Moreau, Manchester	1925—27
Samuel A. Lovejoy, Milford	1925—27
Jesse M. Barton, Newport	1925—27
Ora A. Brown, Ashland	1927—29
Thomas J. Leonard, Nashua	1945—47
George Albert Wooster, Concord	1945—47

* Appointed, December 12, 1913, Associate Justice of the Superior Court.

† Died in office.

Name and Residence	Term Served
Guy E. Chesley, Rochester	1927—29
Albert J. Precourt, Manchester	1927—29
Albert H. Hunt, Nashua	1927—29
Frank L. Gerrish, Boscawen	1927—29
William H. Leith, Lancaster	1929—31
Harry Merrill, Exeter	1929—31
Cyprien J. Belanger, Manchester	1929—31
Harry D. Hopkins, Keene	1929—31
Harry L. Holmes, Henniker	1929—31
Charles B. Hoyt, Sandwich	1931—33
William S. Davis, Barrington	1931—33
James J. Powers, Manchester	1931—33
Fred T. Wadleigh, Milford	1931—33
William B. McInnis, Concord	1931—33
James C. MacLeod, Littleton	1933—35
Charles H. Brackett, Greenland	1933—35
Alphonse Roy, Manchester	1933—35
Francis P. Murphy, Nashua	1933—35
Charles E. Carroll, Laconia	1933—35
Lynn Cutler, Berlin	1935—37
Burt R. Cooper, Rochester	1935—37
Alphonse Roy, Manchester	1935—37
Thomas J. Leonard, Nashua	1935—37
James C. Farmer, Newbury	1935—37
Virgil D. White, Ossipee	1937—39
Charles M. Dale, Portsmouth	1937—39
Thomas A. Murray, Manchester	1937—39
Alvin A. Lucier, Nashua	1937—39
George Hamilton Rolfe, Concord	1937—39
Harold K. Davison, Haverhill	1939—41
Oren V. Henderson, Durham	1939—41
Thomas A. Murray, Manchester	1939—41
Arthur T. Appleton, Dublin	1939—41
George Hamilton Rolfe, Concord	1939—41
George D. Roberts, Jefferson	1941—43
Ansel N. Sanborn, Wakefield	1941—43
Thomas A. Murray, Manchester	1941—43
William A. Molloy, Nashua	1941—43
Harold G. Fairbanks, Newport	1941—43
Scott C. W. Simpson, Bartlett	1943—45
John W. Perkins, Hampton	1943—45
Albert R. Martineau, Manchester	1943—45
Philip C. Heald, Wilton	1943—45
Harold G. Fairbanks, Newport	1943—45
James C. MacLeod, Littleton	1945—47
Joshua Studley, Rochester	1945—47
Peter R. Poirier, Manchester	1945—47
Carl E. Morin, Berlin	1947—49
Paul W. Hobbs, North Hampton	1947—49

Name and Residence	Term Served
Paul J. Gingras, Manchester	1947—49
Franklin Flanders, Weare	1947—49
Donald G. Matson, Concord	1947—49
Harry P. Smart, Ossipee	1949—51
J. Guy Smart, Durham	1949—51
C. Edward Bourassa, Manchester	1949—51
Charles M. Mills, Jaffrey	1949—51
Charles F. Stafford, Laconia	1949—51
George T. Noyes, Bethlehem	1951—53
Renfrew A. Thomson, Exeter	1951—53
C. Edward Bourassa, Manchester	1951—53
Howard R. Flanders, Nashua	1951—53
Charles F. Stafford, Laconia	1951—53
George H. Keough, Gorham	1953—55
C. Wesley Lyons, Rochester	1953—55
Romeo J. Champagne, Manchester	1953—55
Howard R. Flanders, Nashua	1953—55
John P. H. Chandler, Jr., Warner	1953—55
Parker M. Merrow, Ossipee	1955—57
Charles T. Durell, Portsmouth	1955—57
Romeo J. Champagne, Manchester	1955—57
Frederic H. Fletcher, Milford	1955—57
John P. H. Chandler, Jr., Warner	1955—57
Charles H. Whittier, Bethlehem	1957—59
Renfrew A. Thomson, Exeter	1957—59
Roger Brassard, Manchester	1957—59
Frederic H. Fletcher, Milford	1957—59
John P. H. Chandler, Jr., Warner	1957—59
Daniel A. O'Brien, Lancaster	1959—61
Thomas H. Keenan, Dover	1959—61
Roger Brassard, Manchester	1959—61
Harold Weeks, Hinsdale	1959—61
James H. Hayes, Concord	1959—61
Philip A. Robertson, Conway	1961—63
Andrew H. Jarvis, Portsmouth	1961—63
Roger E. Brassard, Manchester	1961—63
Harold Weeks, Hinsdale	1961—63
James H. Hayes, Concord	1961—63
John P. Bowler, Hanover	1963—65
Fred W. Hall, Jr., Rochester	1963—65
Emile Simard, Manchester	1963—65
Fred Fletcher, Milford	1963—65
James H. Hayes, Concord	1963—65
William A. Styles, Northumberland	1965—67
Austin F. Quinney, Exeter	1965—67
Emile Simard, Manchester	1965—67
Robert L. Mallat, Jr., Keene	1965—67
James H. Hayes, Concord	1965—67
Philip A. Robertson, Conway	1967—69
Royal H. Edgerly, Rochester	1967—69
Emile Simard, Manchester	1967—69
Fred Fletcher, Milford	1967—69
James H. Hayes, Concord	1967—69

THE SENATE

The senate began under the constitution and first met in 1784. There were at first twelve senators who represented the five counties that then existed, five senators from Rockingham county, two from Strafford, two from Hillsborough, two from Cheshire, and one from Grafton. In 1793 senatorial districts were created to take the place of county representation and each district elected one senator. The elections during the early years took place in March and the legislature met in June annually.

The senatorial districting of 1793 was changed over in 1803 and several times subsequently. In 1878 the senate was doubled in size. In 1915 the senators were elected by plurality instead of majority vote. The following is a complete list of the senators from the beginning, showing the name and residence of each member of each senate, arranged in the order of districts from 1793, when the districts were created, and previous to that year, in the order of counties.

1784—85

Woodbury Langdon Portsmouth	Ebenezer Smith Meredith
John Langdon Portsmouth	Francis Blood Temple
Joseph Gilman Exeter	Matthew Thornton Merrimack
John McClary Epsom	Simeon Olcott Charlestown
Timothy Walker Concord	Enoch Hale Rindge
John Wentworth Dover	Moses Dow Haverhill

Senator Langdon was elected in place of John Dudley of Raymond, who declined, and Senator Hale in place of Benjamin Bellows of Walpole, who declined.

1785—86

Joshua Wentworth Portsmouth	Otis Baker Dover
George Atkinson Portsmouth	Matthew Thornton Merrimack
John McClary Epsom	Ebenezer Webster Salisbury
Joseph Gilman Exeter	Moses Chase Cornish
Nathaniel Peabody Atkinson	John Bellows Walpole
John Wentworth Dover	Francis Worcester Plymouth

John Langdon, Portsmouth, was elected, but resigned. Joshua Wentworth was chosen in convention June 9, to fill the vacancy.

1786—87

John McClary Epsom	Otis Baker Dover
Joseph Gilman Exeter	Matthew Thornton Merrimack
Joshua Wentworth Portsmouth	Ebenezer Webster Salisbury
George Atkinson Portsmouth	John Bellows Walpole
John Bell, Jr. Londonderry	Amos Shepard Alstead
John McDuffee Rochester	Elisha Payne Lebanon

1787—88

George Atkinson	Portsmouth	Ebenezer Thompson	Durham
Joseph Gilman	Exeter	Robert Means	Amherst
John Bell, Jr.	Londonderry	Joshua Bailey	Hopkinton
Peter Green	Concord	John Bellows	Walpole
Joshua Wentworth	Portsmouth	Amos Shepard	Alstead
Ebenezer Smith	Meredith	Elisha Payne	Lebanon

1788—89

John Pickering	Portsmouth	John Waldron	Dover
Pierce Long	Portsmouth	Robert Wallace	Henniker
Christopher Toppan	Hampton	Ebenezer Webster	Salisbury
John Bell, Jr.	Londonderry	Amos Shepard	Alstead
Joshua Wentworth	Portsmouth	Moses Chase	Cornish
Ebenezer Smith	Meredith	Francis Worcester	Plymouth

1789—90

John Pickering	Portsmouth	Ebenezer Smith	Meredith
John Bell, Jr.	Londonderry	Robert Means	Amherst
Peter Green	Concord	Robert Wallace	Henniker
Christopher Toppan	Hampton	Amos Shepard	Alstead
Nathaniel Rogers	Newmarket	John Hubbard	Charlestown
John McDuffee	Rochester	Jonathan Freeman	Hanover

1790—91

Joseph Cilly	Nottingham	Ebenezer Smith	Meredith
Nathaniel Peabody	Atkinson	Ebenezer Webster	Salisbury
Peter Green	Concord	Robert Wallace	Henniker
Oliver Peabody	Exeter	Amos Shepard	Alstead
Nathaniel Rogers	Newmarket	Sanford Kingsbury	Claremont
John Waldron	Dover	Jonathan Freeman	Hanover

Senator Peabody was appointed a probate judge and resigned. Christopher Toppan of Hampton was elected to succeed him but declined, and John Bell of Londonderry was then elected for a fifth consecutive term.

1791—92

Nathaniel Rogers	Newmarket	Samuel Hale	Barrington
James Sheafe	Portsmouth	Robert Wallace	Henniker
Christopher Toppan	Hampton	Robert Means	Amherst
Nathaniel Peabody	Atkinson	Sanford Kingsbury	Claremont
Abiel Foster	Canterbury	William Page	Charlestown
John Waldron	Dover	Moses Dow	Haverhill

Senator Foster was elected to succeed John T. Gilman of Exeter, who had been elected senator and then treasurer and resigned his senatorship. Senator Means resigned and Charles Barrett of New Ipswich was elected to succeed him.

1792—93

Abiel Foster	Canterbury	Ebenezer Smith	Meredith
James Sheafe	Portsmouth	Robert Wallace	Henniker
Nathaniel Peabody	Atkinson	Joshua Atherton	Amherst
Christopher Toppan	Hampton	Amos Shepard	Alstead
Nathaniel Gilman	Exeter	John Bellows	Walpole
John Waldron	Dover	Jonathan Freeman	Hanover

1793—94

Oliver Peabody	Exeter	Christopher Toppan	Hampton
Abiel Foster	Canterbury	James Macgregore	Londonderry
Ebenezer Smith	Meredith	Samuel Hale	Barrington
Joshua Atherton	Amherst	Henry Gerrish	Boscawen
Charles Barrett	New Ipswich	Elisha Whitcomb	Swanzy
John Bellows	Walpole	Jonathan Freeman	Hanover

1794—95

Moses Leavitt	North Hampton	William Gordon	Amherst
Oliver Peabody	Exeter	James Flanders	Warner
Joseph Blanchard	Chester	Charles Barrett	New Ipswich
Abiel Foster	Canterbury	Elisha Whitcomb	Swanzy
Samuel Hale	Barrington	John Bellows	Walpole
Ebenezer Smith	Meredith	Moses Baker	Campton

Senators Peabody and Hale resigned and Phillips White of Exeter and John Waldron of Dover were elected to succeed them, but Mr. White declined.

1795—96

Moses Leavitt	North Hampton	William Gordon	Amherst
Nathaniel Gilman	Exeter	James Flanders	Warner
Joseph Blanchard	Chester	Ephraim Hartwell	New Ipswich
Joseph Cilley	Nottingham	Elisha Whitcomb	Swanzy
John McDuffee	Rochester	Amos Shepard	Alstead
Ebenezer Smith	Meredith	Moses Baker	Campton

Senator Gordon resigned and Daniel Emerson of Hollis was elected to succeed him.

1796—97

Moses Leavitt	North Hampton	Timothy Taylor	Merrimack
Jeremiah Fogg	Kensington	James Flanders	Warner
Joseph Blanchard	Chester	Ephraim Hartwell	New Ipswich
Michael McClary	Epsom	Elisha Whitcomb	Swanzy
John McDuffee	Rochester	Amos Shepard	Alstead
Ebenezer Smith	Meredith	Moses Baker	Campton

1797—98

Moses Leavitt North Hampton	John Orr Bedford
Jeremiah Fogg Kensington	James Flanders Warner
Joseph Blanchard Chester	John Duncan Antrim
Michael McClary Epsom	Elisha Whitcomb Swanzey
William Hale Dover	Amos Shepard Alstead
Nathan Hoit Moultonborough	Moses Baker Campton

1798—99

Moses Leavitt North Hampton	John Orr Bedford
Jeremiah Fogg Kensington	James Flanders Warner
Joseph Blanchard Chester	Ephraim Hartwell New Ipswich
Michael McClary Epsom	Elisha Whitcomb Swanzey
William Hale Dover	Amos Shepard Alstead
Nathan Hoit Moultonborough	Moses Baker Campton

1799—1800

Moses Leavitt North Hampton	John Orr Bedford
Jeremiah Fogg Kensington	Henry Gerrish Boscawen
Joseph Blanchard Chester	Ephraim Hartwell New Ipswich
Michael McClary Epsom	Elisha Whitcomb Swanzey
William Hale Dover	Amos Shepard Alstead
Nathan Hoit Moultonborough	Moses Baker Campton

Senators Leavitt and Hoit were unseated and James Sheafe of Portsmouth and Nathan Taylor of Sanbornton were elected to succeed them.

1800—01

Moses Leavitt North Hampton	John Orr Bedford
Jeremiah Fogg Kensington	James Flanders Warner
Silas Betton Salem	Ephraim Hartwell New Ipswich
Michael McClary Epsom	Daniel Newcomb Keene
William Hale Dover	Amos Shepard Alstead
Nathan Taylor Sanbornton	John Mooney Meredith

Senator Newcomb resigned and Elisha Whitcomb of Swanzey was elected to succeed him.

1801—02

John Goddard Portsmouth	John Orr Bedford
Jeremiah Fogg Kensington	James Flanders Warner
Silas Betton Salem	Ephraim Hartwell New Ipswich
Michael McClary Epsom	Elisha Whitcomb Swanzey
John McDuffee Rochester	Amos Shepard Alstead
Nathan Taylor Sanbornton	Moore Russell Plymouth

1802—03

John Goddard	Portsmouth	John Orr	Bedford
Nathaniel Gilman	Exeter	James Flanders	Warner
Silas Betton	Salem	Seth Payson	Rindge
James M. McClary	Epsom	Ezra Pierce	Westmoreland
John McDuffee	Rochester	Amos Shepard	Alstead
Nathan Taylor	Sanbornton	Moore Russell	Plymouth

Senator James H. McClary was elected to succeed Michael McClary of Epsom, who was elected but declined.

1803—04

Clement Storer	Portsmouth	John Orr	Bedford
Ezekiel Godfrey	Poplin	James Flanders	Warner
John Bell, Jr.	Londonderry	Seth Payson	Rindge
Richard Jenness	Deerfield	Ezra Pierce	Westmoreland
John Waldron	Dover	Amos Shepard	Alstead
Nathan Taylor	Sanbornton	Moore Russell	Plymouth

1804—05

Clement Storer	Portsmouth	Jedediah K. Smith	Amherst
Nicholas Gilman	Exeter	Robert Alcock	Deering
John Orr	Bedford	Seth Payson	Rindge
John Bradley	Concord	Amasa Allen	Walpole
John Waldron	Dover	Daniel Kimball	Plainfield
Nathan Taylor	Sanbornton	Moses P. Payson	Bath

In 1803 an act was passed making a change in the senatorial districts,—the law to take effect in 1804.

1805—06

Clement Storer	Portsmouth	Jedediah K. Smith	Amherst
Richard Jenness	Deerfield	Robert Alcock	Deering
John Orr	Bedford	Daniel Newcomb	Keene
John Bradley	Concord	George Aldrich	Westmoreland
John Waldron	Dover	Daniel Kimball	Plainfield
Nathaniel Shannon	Moultonborough	Moses P. Payson	Bath

1806—07

Clement Storer	Portsmouth	Jedediah K. Smith	Amherst
Benj. Barnard	South Hampton	Robert Alcock	Deering
William White	Chester	Lockhart Willard	Keene
John Bradley	Concord	George Aldrich	Westmoreland
John Waldron	Dover	Daniel Kimball	Plainfield
Nathaniel Shannon	Moultonborough	Peter Carlton	Landaff

1807—08

Elijah Hall	Portsmouth	Samuel Bell	Francestown
Benj. Barnard	South Hampton	Robert Alcock	Deering
William White	Chester	Lockhart Willard	Keene
John Bradley	Concord	George Aldrich	Westmoreland
Richard Dame	Rochester	John Fairfield	Lyme
Nathaniel Shannon	Moultonborough	Moses P. Payson	Bath

1808—09

Elijah Hall	Portsmouth	Samuel Bell	Francestown
Richard Jenness	Deerfield	Joshua Darling	Henniker
William White	Chester	Lockhart Willard	Keene
John Bradley	Concord	George Aldrich	Westmoreland
Richard Dame	Rochester	John Fairfield	Lyme
Nathaniel Shannon	Moultonborough	Moses P. Payson	Bath

1809—10

Josiah Bartlett	Stratham	Jedediah K. Smith	Amherst
Henry Butler	Nottingham	Joshua Darling	Henniker
William Adams	Londonderry	Lockhart Willard	Keene
Wm. Austin Kent	Concord	Roger Vose	Walpole
Beard Plumer	Milton	John Fairfield	Lyme
Samuel Shepard	Gilmanton	Moses P. Payson	Bath

1810—11

Josiah Bartlett	Stratham	William Fisk	Amherst
William Plumer	Epping	Joshua Darling	Henniker
William Adams	Londonderry	Lockhart Willard	Keene
Josiah Sanborn	Epsom	Roger Vose	Walpole
Beard Plumer	Milton	John Fairfield	Lyme
Samuel Quarles	Ossipee	Moore Russell	Plymouth

1811—12

William Ham, Jr.	Portsmouth	William Fisk	Amherst
William Plumer	Epping	Joshua Darling	Henniker
William Adams	Londonderry	Joshua Wilder	Rindge
Josiah Sanborn	Epsom	Thomas C. Drew	Walpole
Beard Plumer	Milton	Caleb Ellis	Claremont
Samuel Quarles	Ossipee	Moore Russell	Plymouth

1812—13

William Ham	Portsmouth	William Fisk	Amherst
Simeon Folsom	Exeter	Joshua Darling	Henniker
William Adams	Londonderry	Levi Jackson	Chesterfield
Josiah Sanborn	Epsom	Roger Vose	Walpole
Beard Plumer	Milton	Daniel Kimball	Plainfield
Samuel Quarles	Ossipee	Moore Russell	Plymouth

1813—14

William Ham	Portsmouth	William Fisk	Amherst
Oliver Peabody	Exeter	Joshua Darling	Henniker
William Adams	Londonderry	Levi Jackson	Chesterfield
William A. Kent	Concord	Josiah Bellows	Walpole
Jonas C. March	Rochester	Daniel Kimball	Plainfield
Samuel Shepard	Gilmanton	Moses P. Payson	Bath

Senator Peabody resigned and Simeon Folsom of Exeter was re-elected to succeed him.

1814—15

William Ham	Portsmouth	James Wallace	Milford
George Sullivan	Exeter	Joshua Darling	Henniker
Amos Kent	Chester	Levi Jackson	Chesterfield
William A. Kent	Concord	George B. Upham	Claremont
Jonas C. March	Rochester	Daniel Blaisdell	Canaan
William Badger	Gilmanton	Moses P. Payson	Bath

1815—16

William Ham	Portsmouth	James Wallace	Milford
George Sullivan	Exeter	Joshua Darling	Henniker
Amos Kent	Chester	Levi Jackson	Chesterfield
Ezekiel Webster	Boscawen	Samuel Fiske	Claremont
Jonas C. March	Rochester	Daniel Blaisdell	Canaan
William Badger	Gilmanton	Moses P. Payson	Bath

1816—17

William Ham	Portsmouth	James Wallace	Milford
Joseph Shepard	Epping	Jonathan Harvey	Sutton
John Vose	Atkinson	Phineas Handerson	Chesterfield
John Harvey	Northwood	James H. Bingham	Alstead
Beard Plumer	Milton	John Durkee	Hanover
William Badger	Gilmanton	Dan Young	Lisbon

Before the fall session, District No. 5 was vacated by the decease of Senator Plumer, and No. 6 by the appointment of Senator Badger, judge in the court of common pleas. These two vacancies were not filled. Senator Harvey was chosen president in place of Senator Badger.

1817—18

Clement Storer	Portsmouth	Benjamin Poole	Hollis
John Brodhead	Manchester	Jonathan Harvey	Sutton
Thomas Chandler	Bedford	Phineas Handerson	Keene
John Harvey	Northwood	James H. Bingham	Alstead
Amos Cogswell	Dover	Abiathar G. Britton	Orford
Nathaniel Shannon	Moultonborough	Dan Young	Lisbon

1818—19

John Langdon, Jr.	Portsmouth	Benjamin Poole	Hollis
John Brodhead	Newmarket	Jonathan Harvey	Sutton
Thomas Chandler	Bedford	Joseph Buffum	Westmoreland
Caleb Stark	Dunbarton	Uriah Wilcox	Newport
Amos Cogswell	Dover	Dan Young	Lisbon
Nathaniel Shannon	Moultonborough	John Durkee	Hanover

1819—20

George Long	Portsmouth	Benjamin Poole	Hollis
John Brodhead	Newmarket	Jonathan Harvey	Sutton
James Parker	Litchfield	John Wood	Keene
John McClary	Epsom	Uriah Wilcox	Newport
Amos Cogswell	Dover	John Durkee	Hanover
Daniel C. Atkinson	Sanbornton	Dan Young	Lisbon

1820—21

George Long	Portsmouth	Benjamin Poole	Hollis
John Brodhead	Newmarket	Jonathan Harvey	Sutton
John Gould	Dunbarton	Elijih Belding	Swanzey
Isaac Hill	Concord	Thomas C. Drew	Walpole
Nehemiah Eastman	Farmington	John Dame	Plymouth
Daniel Hoit	Sandwich	Dan Young	Lisbon

Senator Young resigned and Abel Merrill of Warren was elected to succeed him.

1821—22

Hunking Penhallow	Portsmouth	John Wallace, Jr.	Milford
Newell Healy	Kensington	Jonathan Harvey	Sutton
Samuel M. Richardson	Pelham	Jotham Lord, Jr.	Westmoreland
Isaac Hill	Concord	Thomas C. Drew	Walpole
Nehemiah Eastman	Farmington	Ziba Huntington	Lebanon
Daniel Hoit	Sandwich	Arthur Livermore	Holderness

1822—23

Langley Boardman	Portsmouth	John Wallace, Jr.	Milford
John Kimball	Exeter	Jonathan Harvey	Sutton
Hezekiah D. Buzzel	Weare	Jotham Lord, Jr.	Westmoreland
Isaac Hill	Concord	James H. Bingham	Alstead
Nehemiah Eastman	Farmington	Ziba Huntington	Lebanon
Daniel Hoit	Sandwich	Arthur Livermore	Holderness

1823—24

Langley Boardman	Portsmouth	John Wallace, Jr.	Milford
John Kimball	Exeter	Thomas W. Colby	Hopkinton
David L. Morrill	Goffstown	John Wood	Keene
Ezekiel Morrill	Canterbury	Gawen Gilmore	Acworth
Nehemiah Eastman	Farmington	James Poole	Hanover
Pearson Cogswell	Gilmanston	Stephen P. Webster	Haverhill

1824—25

Josiah Bartlett Stratham	John Wallace, Jr. Milford
John Kimball Exeter	Joseph Healey Washington
John Pattee Goffstown	Salma Hale Keene
Ezekiel Morrill Canterbury	Gawen Gilmore Acworth
Nehemiah Eastman Farmington	Moses H. Bradley Bristol
Benning M. Bean . . Moultonborough	Stephen P. Webster Haverhill

Senator Bean was elected to succeed Senator Pearson Cogswell, who had been reelected but declined.

1825—26

William Claggett Portsmouth	Jesse Bowers Dunstable
John Brodhead Newmarket	Matthew Harvey Hopkinton
Thomas Chandler Bedford	Phineas Handerson Chesterfield
Hall Burgin Allenstown	Stephen Johnson Walpole
Andrew Peirce Dover	Diarca Allen Lebanon
Benning M. Bean . . Moultonborough	Stephen P. Webster Haverhill

Senator Allen was ill and never took his seat.

1826—27

John W. Parsons Rye	Jesse Bowers Dunstable
John Brodhead Newmarket	Matthew Harvey Hopkinton
Thomas Chandler Bedford	Asa Parker Jaffrey
Hall Burgin Allenstown	Stephen Johnson Walpole
Andrew Peirce Dover	James Smith Grantham
Benning M. Bean . . Moultonborough	John W. Weeks Lancaster

1827—28

John W. Parsons Rye	Jesse Bowers Dunstable
William Plumer, Jr. Epping	Matthew Harvey Hopkinton
Thomas Chandler Bedford	Asa Parker Jaffrey
Isaac Hill Concord	Jonathan Nye Claremont
James Bartlett Dover	James Minot Bristol
William Prescott Gilmanton	John W. Weeks Lancaster

1828—29

John W. Parsons Rye	John Wallace, Jr. Milford
William Plumer, Jr. Epping	Bodwell Emerson Hopkinton
David Steele Goffstown	Nahum Parker Fitzwilliam
Hall Burgin Allenstown	Thomas Woolson Claremont
James Bartlett Dover	James Poole Hanover
Daniel Hoit Sandwich	John W. Weeks Lancaster

Senator Poole died before the legislature met. Senator James Minot of Bristol was reelected to succeed him but declined and there was a vacancy.

1829—30

Abner Greenleaf	Portsmouth	William Bixby	Francestown
Jacob Freese	Deerfield	Bodwell Emerson	Hopkinton
David Steele	Goffstown	Levi Chamberlain	Fitzwilliam
Joseph M. Harper	Canterbury	Horace Hall	Charlestown
John Chadwick	Middleton	Elijah Miller	Hanover
Ezekiel Wentworth	Ossipee	Samuel Cartland	Haverhill

1830—31

John F. Parrott	Portsmouth	William Bixby	Francestown
Jacob Freese	Deerfield	Benjamin Evans	Warner
Frederick G. Stark	Manchester	Levi Chamberlain	Fitzwilliam
Joseph M. Harper	Canterbury	Eleazer Jackson, Jr.	Cornish
Henry B. Rust	Wolfeborough	Elijah Miller	Hanover
Ezekiel Wentworth	Ossipee	Samuel Cartland	Haverhill

Senator Rust was elected to succeed Senator John Chadwick of Middleton, who had been elected but declined.

1831—32

Langley Boardman	Portsmouth	Daniel Abbott	Dunstable
Bradbury Bartlett	Nottingham	Nathaniel Knowlton	Hopkinton
Frederick G. Stark	Manchester	Phineas Handerson	Chesterfield
Aaron Whittemore	Pembroke	Eleazer Jackson, Jr.	Cornish
Henry B. Rust	Wolfeborough	Robert Burns	Hebron
Benning M. Bean	Moultonborough	Samuel Cartland	Haverhill

Senator Boardman was elected to succeed Levi Woodbury of Portsmouth, who had been reelected but declined.

1832—33

Daniel P. Drown	Portsmouth	Peter Woodbury	Francestown
Bradbury Bartlett	Nottingham	Nathaniel Knowlton	Hopkinton
Jesse Carr	Goffstown	Phineas Handerson	Chesterfield
Aaron Whittemore	Pembroke	Eleazer Jackson, Jr.	Cornish
James Farrington	Rochester	Robert Burns	Hebron
Benning M. Bean	Moultonborough	Jared W. Williams	Lancaster

1833—34

Daniel P. Drown	Portsmouth	Peter Woodbury	Francestown
Abel Brown	South Hampton	Jacob Tuttle	Antrim
Jesse Carr	Goffstown	Nathan Wild	Chesterfield
Cyrus Barton	Concord	Austin Corbin	Newport
James Farrington	Rochester	Caleb Blodgett	Dorchester
Warren Lovell	Meredith	Jared W. Williams	Lancaster

1834—35

Tristram Shaw	Hampton	Israel Hunt, Jr.	Dunstable
Abel Brown	South Hampton	Reuben Porter	Sutton
Jesse Carr	Goffstown	Nathan Wild	Chesterfield
Cyrus Barton	Concord	Austin Corbin	Newport
James Farrington	Rochester	Caleb Blodgett	Dorchester
Warren Lovell	Meredith	Jared W. Williams	Lancaster

1835—36

Thomas J. Parsons	Rye	Israel Hunt, Jr.	Dunstable
Smith Lamprey	Kensington	Reuben Porter	Sutton
Charles F. Gove	Goffstown	Levi Fisk	Jaffrey
James Clark	Franklin	Samuel Egerton	Langdon
Noah Martin	Dover	Nathaniel S. Berry	Bristol
Jonathan T. Chase	Conway	Walter Blair	Plymouth

1836—37

Thomas J. Parsons	Rye	Israel Hunt, Jr.	Dunstable
Smith Lamprey	Kensington	Samuel Jones	Bradford
John Woodbury	Salem	Levi Fisk	Jaffrey
James Clark	Franklin	Samuel Egerton	Langdon
Noah Martin	Dover	Nathaniel S. Berry	Bristol
Jonathan T. Chase	Conway	Walter Blair	Plymouth

1837—38

Thomas B. Loughton	Portsmouth	David Stiles	Lyndeborough
Benjamin Jenness	Deerfield	Samuel Jones	Bradford
John Woodbury	Salem	Henry Cooledge	Keene
Samuel B. Dyer	Loudon	John Gove, Jr.	Claremont
Ezekiel Hurd	Dover	George W. Lang	Hebron
Neal McGaffey	Sandwich	Nathaniel P. Melvin	Plymouth

1838—39

Samuel Cleaves	Portsmouth	Daniel Adams	Mont Vernon
Benjamin Jenness	Deerfield	Samuel Jones	Bradford
James McK. Wilkins	Bedford	John Prentice	Keene
Amos Cogswell	Canterbury	Austin Tyler	Claremont
Ezekiel Hurd	Dover	George W. Lang	Hebron
Neal McGaffey	Sandwich	Nathaniel P. Melvin	Plymouth

Senator Cogswell was elected to succeed Senator Samuel B. Dyer of Loudon, who was reelected but declined.

1839—40

Thomas B. Loughton	Portsmouth	Daniel Adams	Mont Vernon
James B. Creighton	Newmarket	Abram Brown	Hopkinton
James McK. Wilkins	Bedford	John Prentice	Keene
Amos Cogswell	Canterbury	John Gove, Jr.	Claremont
George Nutter	Barnstead	Converse Goodhue	Enfield
John Comerford	Sanbornton	James H. Johnson	Bath

1840—41

James Pickering	Newington	Daniel Adams	Mont Vernon
James B. Creighton	Newmarket	Abram Brown	Hopkinton
David A. Gregg	Derry	Elijah Belding	Swanzy
Peter Renton	Concord	Jeremiah D. Nettleton	Newport
George Nutter	Barnstead	Converse Goodhue	Enfield
John Comerford	Sanbornton	James H. Johnson	Bath

1841—42

James Pickering	Newington	Humphrey Moore	Milford
Samuel Hatch	Exeter	Jacob Straw	Henniker
David A. Gregg	Derry	Elijah Belding	Swanzy
Peter Renton	Concord	Jeremiah D. Nettleton	Newport
George McDaniel	Barrington	Josiah Quincy	Rumney
John L. Perley	Meredith	Simeon B. Johnson	Littleton

1842—43

Thomas P. Treadwell	Portsmouth	Titus Brown	Francestown
Samuel Hatch	Exeter	Jacob Straw	Henniker
Simon P. Colby	Weare	James Batcheller	Marlborough
Isaac Hale	Franklin	Daniel M. Smith	Lempster
George McDaniel	Barrington	Josiah Quincy	Rumney
John L. Perley	Meredith	Simeon Warner	Whitefield

1843—44

John K. Hatch	Greenland	Titus Brown	Francestown
Jonathan Morrill	Brentwood	T. Hoskins	Westmoreland
Simon P. Colby	Weare	Elijah Carpenter	Swanzy
Isaac Hale	Franklin	Daniel M. Smith	Lempster
Andrew Pierce, Jr.	Dover	Joseph Sweatt	Andover
Zebulon Pease	Freedom	Simeon Warner	Whitefield

1844—45

John K. Hatch	Greenland	William McKean	Deering
Jonathan Morrill	Brentwood	T. Hoskins	Westmoreland
Jesse Gibson	Pelham	Benaiah Cooke	Keene
Asa P. Cate	Northfield	Reuben Davis	Cornish
Joseph H. Smith	Dover	Joseph Sweatt	Andover
Zebulon Pease	Freedom	Ephraim Cross	Lancaster

1845—46

Stephen Demeritt Durham	William McKean Deering
Perley Robinson Poplin	David Patten Hancock
Jesse Gibson Pelham	Salma Hale Keene
Asa P. Cate Northfield	Reuben Davis Cornish
Joseph H. Smith Dover	Sylvanus Hewes Lyme
Charles Lane Meredith	Ephraim Cross Lancaster

1846—47

G. H. Dodge Hampton Falls	Timothy Abbott Wilton
Abraham Emerson Candia	David Patten Hancock
James U. Parker Merrimack	Nathaniel Kingsbury Temple
Andrew Taylor Canterbury	Asa Page Sutton
Wm. W. Rollins Somersworth	Irenus Hamilton Lyme
Artemas Hermon Eaton	Harry Hibbard Bath

Senator Taylor was elected to succeed Senator William H. Gage of Boscawen, who was elected and unseated.

1847—48

James Foss Stratham	Ralph E. Tenney Hollis
Abraham Emerson Candia	Frederick Vose Walpole
Noyes Poor Goffstown	Frederick Boydon Hinsdale
William H. Gage Boscawen	Asa Page Sutton
James Drake Pittsfield	Sylvanus Hewes Lyme
Charles Lane Gilford	Harry Hibbard Bath

1848—49

James Foss Stratham	Ralph E. Tenney Hollis
Joseph D. Pindar Newmarket	Frederick Vose Walpole
Noyes Poor Goffstown	John Preston New Ipswich
William H. Gage Boscawen	John Robb Acworth
James Drake Pittsfield	William P. Weeks Canaan
Jeremiah Dame Farmington	Harry Hibbard Bath

1849—50

Richard Jenness Portsmouth	Daniel Batchelder Wilton
Charles Sanborn East Kingston	Hiram Monroe Hillsborough
Samuel Marshall Derry	John Preston New Ipswich
Joseph Clough, 3d Loudon	John Robb Acworth
S. P. Montgomery Strafford	William P. Weeks Canaan
Jeremiah Dame Farmington	William Clark Campton

1850—51

Richard Jenness	Portsmouth	Daniel Batchelder	Wilton
Charles Sanborn	East Kingston	Hiram Monroe	Hillsborough
Samuel Marshall	Derry	James Batchelder	Marlborough
Joseph Clough, 3d	Loudon	Daniel N. Adams	Springfield
S. P. Montgomery	Strafford	Abraham P. Hoit	Bridgewater
Abel Haley	Tuftonborough	William Clark	Campton

1851—52

Alfred Hoit	Lee	Albert McKean	Nashua
John S. Wells	Exeter	Jacob Taylor	Stoddard
Peter P. Woodbury	Bedford	James Batcheller	Marlborough
John S. Shannon	Gilmanton	Daniel N. Adams	Springfield
Asa Freeman	Dover	Abraham P. Hoitt	Bridgewater
Abel Haley	Tuftonborough	Joseph Pitman	Bartlett

1852—53

Alfred Hoit	Lee	B. B. Whittemore	Nashua
John S. Wells	Exeter	Jacob Taylor	Stoddard
Peter P. Woodbury	Bedford	Asahel H. Bennett	Winchester
John S. Shannon	Gilmanton	A. B. Williamson	Claremont
Asa Freeman	Dover	Thomas Merrill	Enfield
Bradbury C. Tuttle	Meredith	James M. Rix	Lancaster

1853—54

John M. Weare	Seabrook	B. B. Whittemore	Nashua
Josiah C. Eastman	Hampstead	Leonard Eaton	Warner
Charles Stark	Manchester	A. H. Bennett	Winchester
Ebenezer Symmes	Concord	A. B. Williamson	Claremont
I. G. Jordan	Somersworth	Thomas Merrill	Enfield
Bradbury C. Tuttle	Meredith	James M. Rix	Lancaster

1854—55

John M. Weare	Seabrook	Robert B. Cochran	New Boston
Josiah C. Eastman	Hampstead	Leonard Eaton	Warner
Nathan Parker	Bedford	William Haile	Hinsdale
Ebenezer Symmes	Concord	Oliver B. Buswell	Grantham
I. G. Jordan	Somersworth	J. Everett Sargent	Wentworth
Obed Hall	Tamworth	Jonas D. Sleeper	Haverhill

1855—56

Mascellus Bufford	Portsmouth	Moody Hobbs	Pelham
Thomas J. Melvin	Chester	George W. Hammon	Gilsum
Nathan Parker	Manchester	William Haile	Hinsdale
William H. Rixford	Concord	Nathan Mudgett	Newport
George M. Herring	Farmington	John Clough	Enfield
Larkin D. Mason	Tamworth	Jonas D. Sleeper	Haverhill

1856—57

Daniel Marcy	Portsmouth	Moody Hobbs	Pelham
Thomas J. Melvin	Chester	Robert B. Cochran	New Boston
Moody Currier	Manchester	George W. Hammond	Gilsum
Charles Rowell	Allentown	Nathan Mudgett	Newport
George M. Herring	Farmington	John Clough	Enfield
Obed Hall	Tamworth	William Burns	Lancaster

1857—58

Daniel Marcy	Portsmouth	Aaron W. Sawyer	Nashua
John Ordway	Hampstead	Daniel Paige	Weare
Moody Currier	Manchester	C. F. Brooks	Westmoreland
Charles Rowell	Allentown	John P. Chellis	Plainfield
M. C. Burleigh	Somerset	Austin F. Pike	Franklin
Robert S. Webster	Barnstead	William Burns	Lancaster

1858—59

Samuel P. Dow	Newmarket	Aaron W. Sawyer	Nashua
John Ordway	Hampstead	Daniel Paige	Weare
John M. Parker	Goffstown	C. F. Brooks	Westmoreland
Joseph A. Gilmore	Concord	John P. Chellis	Plainfield
M. C. Burleigh	Somerset	Austin F. Pike	Franklin
Robert S. Webster	Barnstead	John G. Sinclair	Bethlehem

1859—60

Joseph Blake	Raymond	Hosea Eaton	New Ipswich
John S. Bennett	Newmarket	Walter Harriman	Warner
John M. Parker	Goffstown	Thomas Fiske	Dublin
Joseph A. Gilmore	Concord	Jesse Slader	Acworth
John D. Lyman	Farmington	George S. Towle	Lebanon
Samuel Emerson	Moultonborough	John G. Sinclair	Bethlehem

1860—61

Clement March	Portsmouth	Hosea Eaton	New Ipswich
Joseph Blake	Raymond	Walter Harriman	Warner
Herman Foster	Manchester	Thomas Fiske	Dublin
David Morrill, Jr.	Canterbury	Jesse Slader	Acworth
John D. Lyman	Farmington	George S. Towle	Lebanon
Eli Wentworth	Milton	William A. Burns	Rumney

Senator March never took his seat.

1861—62

W. H. Y. Hackett	Portsmouth	Leonard Chase	Milford
William C. Patten	Kingston	John Burnham	Hopkinton
Herman Foster	Manchester	John J. Allen, Jr.	Fitzwilliam
David Morrill, Jr.	Canterbury	Lemuel P. Cooper	Croydon
Charles A. Tufts	Dover	Cyrus Adams	Grafton
Eli Wentworth	Milton	William A. Burns	Rumney

1862—63

W. H. Y. Hackett	Portsmouth	Leonard Chase	Milford
William C. Patten	Kingston	John Burnham	Hopkinton
Isaac W. Smith	Manchester	John J. Allen, Jr.	Fitzwilliam
Onslow Stearns	Concord	Lemuel P. Cooper	Croydon
Charles A. Tufts	Dover	Cyrus Adams	Grafton
John Wadleigh	Meredith	Amos W. Drew	Stewartstown

1863—64

Charles W. Hatch	Greenland	Edward P. Emerson	Nashua
Charles H. Bell	Exeter	Charles J. Smith	Mont Vernon
Isaac W. Smith	Manchester	Milan Harris	Nelson
Onslow Stearns	Concord	Amos F. Fiske	Marlow
C. S. Whitehouse	Rochester	Daniel Blaisdell	Hanover
John Wadleigh	Meredith	Amos W. Drew	Stewartstown

1864—65

Charles W. Hatch	Greenland	Edward P. Emerson	Nashua
Charles H. Bell	Exeter	Charles J. Smith	Mont Vernon
Ezekiel A. Straw	Manchester	Milan Harris	Nelson
Henry L. Burnham	Dunbarton	Amos F. Fiske	Marlow
C. S. Whitehouse	Rochester	Daniel Blaisdell	Hanover
W. H. H. Mason	Moultonborough	George A. Bingham	Littleton

1865—66

Darius Frink	Newington	Joseph Newell	Wilton
Joseph F. Dearborn	Deerfield	John W. Morse	Bradford
Ezekiel A. Straw	Manchester	Orrin Perkins	Winchester
H. L. Burnham	Dunbarton	John M. Glidden	Charlestown
G. W. Burleigh	Somersworth	Daniel Barnard	Franklin
W. H. H. Mason	Moultonborough	George A. Bingham	Littleton

1866—67

Darius Frink	Newington	Joseph Newell	Wilton
Joseph J. Dearborn	Deerfield	John W. Morse	Bradford
William T. Parker	Merrimack	Orrin Perkins	Winchester
Henry F. Sanborn	Epsom	John M. Glidden	Charlestown
G. W. Burleigh	Somersworth	Daniel Barnard	Franklin
Orsino A. J. Vaughan	Laconia	Thomas J. Smith	Wentworth

1867—68

Ezra A. Stevens	Portsmouth	Thomas H. Marshall	Mason
Isaiah L. Robinson	Fremont	John M. Hayes	Salisbury
William T. Parker	Merrimack	Benjamin Read	Swanzy
Henry F. Sanborn	Epsom	Levi W. Barton	Newport
Alonzo I. Nute	Farmington	Henry W. Blair	Plymouth
Orsino A. J. Vaughan	Laconia	Thomas J. Smith	Wentworth

1868—69

Ezra A. Stevens	Portsmouth	Thomas H. Marshall	Mason
Isaiah L. Robinson	Fremont	John M. Hayes	Salisbury
Jos. F. Kennard	Manchester	Benjamin Read	Swanzy
John Y. Mugridge	Concord	Levi W. Barton	Newport
Alonzo I. Nute	Farmington	Henry W. Blair	Plymouth
Edwin Pease	Conway	John W. Barney	Lancaster

1869—70

John H. Bailey	Portsmouth	Gilman Scripture	Nashua
Nathaniel Gordon	Exeter	Jonas Livingston	Peterborough
Jos. F. Kennard	Manchester	Ellery Albee	Winchester
John Y. Mugridge	Concord	Ira Colby, Jr.	Claremont
George C. Peavey	Strafford	Cyrus Taylor	Bristol
Ezra Gould	Sandwich	John W. Barney	Lancaster

Senator Taylor was elected to succeed Edwin D. Sanborn of Hanover, who was elected but declined.

1870—71

William B. Small	Newmarket	Gilman Scripture	Nashua
Nathaniel Gordon	Exeter	A. Whittemore	Bennington
George Holbrook	Manchester	Ellery Albee	Winchester
Reuben L. French	Pittsfield	Ira Colby, Jr.	Claremont
George C. Peavey	Strafford	Cyrus Taylor	Bristol
William N. Blair	Laconia	Geo. W. M. Pitman	Bartlett

1871—72

Daniel Marcy	Portsmouth	Charles H. Campbell	Nashua
Matthew H. Taylor	Salem	George Jones	Warner
George Holbrook	Manchester	T. A. Barker	Westmoreland
Charles T. Cram	Pittsfield	Alvah Smith	Lempster
Joshua G. Hall	Dover	Lewis W. Fling	Bristol
John C. Moulton	Laconia	Geo. W. M. Pitman	Bartlett

Senator Smith was elected to succeed Samuel P. Thrasher of Lempster, who was elected but died before the legislature met.

1872—73

Warren Brown Hampton Falls	Charles H. Campbell Nashua
Matthew H. Taylor Salem	George Jones Warner
George C. Foster Bedford	Tileston A. Barker Westmoreland
David A. Warde Concord	Henry A. Hitchcock Walpole
Joshua G. Hall Dover	Lewis W. Fling Bristol
John C. Moulton Laconia	James J. Barrett Littleton

1873—74

Warren Brown Hampton Falls	Charles H. Burns Wilton
Charles Sanborn Sandown	William H. Gove Weare
George C. Foster Bedford	Henry Abbott Winchester
David A. Warde Concord	Henry A. Hitchcock Walpole
Edwin Wallace Rochester	Warren F. Daniell Franklin
Otis G. Hatch Tamworth	Eleazer B. Parker Franconia

1874—75

Jeremiah F. Hall Portsmouth	Thomas P. Pierce Nashua
James Priest Derry	William H. Gove Weare
G. Byron Chandler Manchester	Henry Abbott Winchester
George E. Todd Concord	George H. Stowell Claremont
William H. Farrar Somersworth	Warren F. Daniell Franklin
John W. Sanborn Wakefield	Eleazer B. Parker Franconia

1875—76

Jeremiah F. Hall Portsmouth	Charles Holman Nashua
James Priest Derry	Alonzo F. Carr Goffstown
Samuel H. Martin Manchester	George A. Whitney Rindge
John Proctor Andover	George H. Stowell Claremont
Joshua B. Smith Durham	Joseph D. Weeks Canaan
John W. Sanborn Wakefield	Wayne Cobleigh Northumberland

1876—77

Thomas Leavitt Exeter	Charles Holman Nashua
Natt Head Hooksett	Alonzo F. Carr Goffstown
James F. Briggs Manchester	Royal H. Porter Keene
George E. Todd Concord	James Burnap Marlow
Joshua B. Smith Durham	James W. Johnson Enfield
John F. Cloutman Farmington	Wayne Cobleigh Northumberland

1877—78

Marcellus Eldridge Portsmouth	Harrison Eaton Amherst
John W. Wheeler Salem	Oliver H. Noyes Henniker
Hiram K. Slayton Manchester	Royal H. Porter Keene
Natt Head Hooksett	James Burnap Marlow
David H. Buffum Somersworth	James W. Johnson Enfield
John F. Cloutman Farmington	William H. Cummings Lisbon

1878—79

Emmons B. Philbrick	Rye	John A. Spalding	Nashua
John W. Wheeler	Salem	Daniel M. White	Peterborough
Hiram K. Slayton	Manchester	Charles J. Amidon	Hinsdale
Jacob H. Gallinger	Concord	Albert M. Shaw	Lebanon
David H. Buffum	Somersworth	Joseph D. Weeks	Canaan
Thomas Cogswell	Gilmanton	William H. Cummings	Lisbon

In 1878 the senate was doubled in size by constitutional amendment and the state divided into twenty-four districts, equal in wealth. The term of office was doubled also, making it two years.

1879—80

Sherburne R. Merrill	Colebrook	Edward Gustine	Keene
Edward F. Mann	Benton	Charles J. Amidon	Hinsdale
Albert M. Shaw	Lebanon	Charles H. Burns	Wilton
Hiram Hodgdon	Ashland	George W. Todd	Mont Vernon
Isaac N. Blodgett	Franklin	Orren C. Moore	Nashua
Dudley C. Coleman	Brookfield	Elbridge G. Haynes	Manchester
Albert Pitts	Charlestown	William G. Perry	Manchester
Cornelius Cooledge	Hillsborough	William H. Shepard	Derry
Nehemiah G. Ordway	Warner	Greenleaf Clarke	Atkinson
Jacob H. Gallinger	Concord	Emmons B. Philbrick	Rye
Charles E. Cate	Northwood	Charles E. Smith	Dover
Luther Hayes	Milton	John H. Broughton	Portsmouth

1881—82

Sherburne R. Merrill	Colebrook	Edward Gustine	Keene
Edward F. Mann	Benton	John M. Parker	Fitzwilliam
Alfred A. Cox	Enfield	Geo. W. Cummings	Francestown
Joseph M. Clough	New London	Timothy Kaley	Milford
Richard Gove	Laconia	Virgil C. Gilman	Nashua
Joseph C. Moore	Gilford	George C. Gilmore	Manchester
George H. Fairbanks	Newport	David B. Varney	Manchester
Cornelius Cooledge	Hillsborough	Silas F. Learned	Chester
Governor A. Curtice	Hopkinton	Amos C. Chase	Kingston
John Kimball	Concord	Lafayette Hall	Newmarket
George H. Towle	Deerfield	James F. Seavey	Dover
Charles W. Talpey	Farmington	John S. Treat	Portsmouth

1883—84

Irving W. Drew	Lancaster	George K. Harvey	Surry
Harry Bingham	Littleton	George G. Davis	Marlborough
David E. Willard	Orford	Geo. W. Cummings	Francestown
Benjamin F. Perkins	Bristol	George A. Wason	New Boston
Jonathan M. Taylor	Sanbornton	Amos Webster	Nashua
Levi K. Haley	Wolfeborough	Charles H. Bartlett	Manchester
Chester Pike	Cornish	Israel Dow	Manchester
Thomas Dinsmore	Alstead	Benjamin R. Wheeler	Salem
Charles H. Amsden	Concord	Francis T. French	East Kingston
Henry Robinson	Concord	Lafayette Hall	Newmarket
Aaron Whittemore, Jr.	Pittsfield	James F. Seavey	Dover
Charles W. Folsom	Rochester	John Loughton	Portsmouth

Senator Taylor was elected to succeed Daniel S. Dinsmore of Laconia, who was elected but died before the legislature met.

1885—86

Henry O. Kent	Lancaster	William P. Chamberlain	Keene
Harry Bingham	Littleton	Murray Davis	Chesterfield
Elias H. Cheney	Lebanon	Peter H. Clark	New Ipswich
Manson H. Brown	Plymouth	William H. W. Hinds	Milford
John F. Taylor	Tilton	Hiram T. Morrill	Nashua
Asa M. Brackett	Wakefield	Abraham P. Olzendam	Manchester
Chester Pike	Cornish	Edwin H. Hobbs	Manchester
John S. Collins	Gilsum	Jesse Gault	Hooksett
Walter S. Davis	Hopkinton	Nathaniel H. Clark	Plaistow
Lyman D. Stevens	Concord	John Hatch	Greenland
Jonathan F. Berry	Barrington	William H. Morton	Rollinsford
Thomas G. Jameson	Somersworth	Moses H. Goodrich	Portsmouth

Senator Morrill never took his seat and died during the session and Frank G. Thurston of Nashua was elected to succeed him.

1887—88

Samuel E. Paine	Berlin	Charles H. Hersey	Keene
Lycurgus Pitman	Conway	Ezra S. Stearns	Rindge
Frank D. Currier	Canaan	Franklin Worcester	Hollis
James E. French	Moultonborough	Oliver D. Sawyer	Weare
Robert C. Carr	Andover	Edward O. Blunt	Nashua
Frank M. Rollins	Gilford	George S. Eastman	Manchester
Dexter Richards	Newport	Henry A. Bailey	Manchester
Nathan C. Jameson	Antrim	Leonard A. Morrison	Windham
Edmund E. Truesdell	Pembroke	Edward H. Gilman	Exeter
Enoch Gerrish	Concord	David Jenness	Rye
Charles S. George	Barnstead	Benjamin F. Nealley	Dover
Charles H. Looney	Milton	Francis E. Langdon	Portsmouth

1889—90

Nathan R. Perkins	Jefferson	Daniel W. Rugg	Keene
William H. Mitchell	Littleton	Ezra S. Stearns	Rindge
Isaac Willard	Orford	Frank G. Clark	Peterborough
Thomas P. Cheney	Ashland	David Arthur Taggart	Goffstown
Thaddeus S. Moses	Meredith	David A. Gregg	Nashua
Henry B. Quimby	Gilford	Charles T. Means	Manchester
George L. Malcom	Claremont	George H. Stearns	Manchester
Augustus W. Gray	Bennington	George S. Butler	Pelham
John C. Pearson	Boscawen	Edwin G. Eastman	Exeter
Charles R. Corning	Concord	Charles A. Sinclair	Portsmouth
James B. Tennant	Epsom	John H. Nute	Dover
Edward T. Wilson	Farmington	William Conn	Portsmouth

1891—92

Jason H. Dudley	Colebrook	Joseph R. Beal	Keene
Edwin Snow	Eaton	George W. Pierce	Winchester
William S. Carter	Lebanon	Charles E. Hall	Greenville
Richard W. Musgrove	Bristol	John McLane	Milford
Alvah W. Sulloway	Franklin	Charles S. Collins	Nashua
Arthur L. Hodgdon	Ossipee	Horatio Fradd	Manchester
George S. Smith	Charlestown	Perry H. Dow	Manchester
Jacob B. Whittemore	Hillsborough	Frank P. Woodbury	Salem
Henry M. Baker	Bow	George R. Rowe	Brentwood
George A. Cummings	Concord	Richard M. Scammon	Stratham
John G. Tallant	Concord	Miah B. Sullivan	Dover
Samuel D. Felker	Rochester	Charles A. Sinclair	Portsmouth

1893—94

Pearson G. Evans	Gorham	Clement J. Woodward	Keene
Edward Woods	Bath	Walter L. Goodnow	Jaffrey
Newton S. Huntington	Hanover	John McLane	Milford
Charles H. Damon	Campton	Freeman Higgins	Manchester
Frank K. Hobbs	Ossipee	Alfred G. Fairbanks	Manchester
George A. Hatch	Laconia	Leonard P. Reynolds	Manchester
Shepherd L. Bowers	Newport	Joseph Woodbury Howard	Nashua
George S. Peavey	Greenfield	George F. Hammond	Nashua
George C. Preston	Henniker	John D. Lyman	Exeter
Joseph B. Walker	Concord	John C. Tasker	Dover
John Whitaker	Concord	Andrew Killoren	Dover
William E. Waterhouse	Barrington	Calvin Page	Portsmouth

1895—96

Thomas H. Van Dyke	Stewartstown	Thaddeus W. Barker	Nelson
William D. Baker,	Rumney	William J. Reed	Westmoreland
Henry H. Palmer	Piermont	Samuel F. Murry	Wilton
Amos L. Rollins	Alton	Marcellus Gould	Manchester
William C. Sinclair	Ossipee	Edward B. Woodbury	Manchester
William F. Knight	Laconia	John P. Bartlett	Manchester
Herman Holt	Claremont	Francis A. Gordon	Merrimack
George A. Wason	New Boston	Charles W. Stevens	Nashua
Frank C. Towle	Hooksett	Stephen H. Gale	Exeter
Frank W. Rollins	Concord	Jeremiah Langley	Durham
Edmund H. Brown	Concord	Charles E. Folsom	Epping
James A. Edgerly	Somersworth	Charles A. Sinclair	Portsmouth

1897—98

Chester B. Jordan	Lancaster	Frederic A. Faulkner	Keene
Charles H. Greenleaf	Franconia	Lemuel F. Liscom	Hinsdale
Harry M. Cheney	Lebanon	Charles Scott	Peterborough
Samuel B. Wiggin	Sandwich	Loring B. Bodwell	Manchester
A. Crosby Kennett	Conway	Zebulon F. Campbell	Manchester
Charles C. Kenrick	Franklin	Timothy J. Howard	Manchester
Seth M. Richards	Newport	Horace S. Ashley	Nashua
Thomas N. Hastings	Walpole	Nathaniel Wentworth	Hudson
Willis G. Buxton	Boscawen	Rufus E. Graves	Brentwood
Gardner B. Emmons	Concord	John T. Welch	Dover
James G. Fellows	Pembroke	Frank H. Durgin	Newmarket
Albert Wallace	Rochester	John W. Emery	Portsmouth

1899—1900

Frank P. Brown	Whitefield	Bertram Ellis	Keene
Oscar C. Hatch	Littleton	Frederick B. Pierce	Chesterfield
George H. Gordon	Canaan	David E. Proctor	Wilton
George H. Adams	Plymouth	John L. Sanborn	Manchester
James F. Safford	Farmington	Charles M. Floyd	Manchester
Stephen S. Jewett	Laconia	Joseph P. Chatel	Manchester
Frederic Jewett	Claremont	Frank W. Maynard	Nashua
Thomas N. Hastings	Walpole	John H. Field	Nashua
Walter Putney	Bow	Alfred A. Collins	Danville
Charles C. Danforth	Concord	Nathaniel Horn	Dover
George E. Miller	Pembroke	Charles A. Morse	Newmarket
Elbridge W. Fox	Milton	Henry A. Yeaton	Portsmouth

1901—02

Cassius M. C. Twitchell	Milan	Bertram Ellis	Keene
Daniel C. Remich	Littleton	Albert Annette	Jaffrey
Ira A. Chase	Bristol	Frank E. Kaley	Milford
Edwin C. Bean	Belmont	Harry P. Ray	Manchester
J. Frank Farnham	Wakefield	Frederick W. Shontell	Manchester
Edward G. Leach	Franklin	Michael F. Sullivan	Manchester
Nathaniel G. Brooks	Charlestown	William S. Pillsbury	Londonderry
Edwin W. H. Farnham	Franeestown	Andros B. Jones	Nashua
Eugene S. Head	Hooksett	Albert S. Wetherell	Exeter
Henry W. Stevens	Concord	James A. Bunker	Rollinsford
George P. Little	Pembroke	John Leddy	Epping
James A. Locke	Somersworth	David Urch	Portsmouth

1903—04

William F. Allen	Stewartstown	Levi A. Fuller	Marlborough
Henry W. Keyes	Haverhill	Franklin Ripley	Troy
George E. Whitney	Enfield	Aaron M. Wilkins	Amherst
Joseph Lewando	Wolfeborough	James Lightbody	Manchester
Alvah W. Burnell	Bartlett	John C. Bickford	Manchester
Elmer S. Tilton	Laconia	Thomas J. Foley	Manchester
John B. Cooper	Newport	Charles W. Hoitt	Nashua
Fred J. Marvin	Alstead	Jason E. Tolles	Nashua
Marcellus H. Felt	Hillsborough	Arthur F. Hoyt	Plaistow
Ferdinand A. Stillings	Concord	Lucien Thompson	Durham
James G. Fellows	Pembroke	Allen D. Richmond	Dover
John H. Neal	Rochester	Calvin Page	Portsmouth

1905—06

Garvin R. Magoon	Stratford	George H. Follansbee	Keene
Ernest L. Bell	Woodstock	Henry D. Learned	Dublin
George E. Whitney	Enfield	Herbert J. Taft	Greenville
George H. Adams	Plymouth	John B. Cavanaugh	Manchester
Samuel S. Parker	Farmington	Johann Adam Graf	Manchester
Frederick A. Holmes	Franklin	Arthur W. Dinsmore	Manchester
George H. Bartlett	Sunapee	Charles W. Abbott	Derry
Fred H. Kimball	Bennington	Wallace W. Cole	Salem
Frank P. Quimby	Concord	Walter A. Allen	Hampstead
Harry H. Dudley	Concord	Frank B. Clark	Dover
Newman Durell	Pittsfield	Thomas Loughlin	Portsmouth
James H. Kelsey	Nottingham	Thomas Entwistle	Portsmouth

1907—08

George W. Darling	Whitefield	Charles Gale Shedd	Keene
Seth F. Hoskins	Lisbon	Allen C. Wilcox	Swanzy
Hamilton T. Howe	Hanover	Herbert O. Hadley	Peterborough
George H. Saltmarsh	Laconia	Robert R. Chase	Manchester
Frank S. Lord	Ossipee	Henry W. Boutwell	Manchester
Charles O. Downing	Laconia	Byron Worthen	Manchester
David R. Roys	Claremont	Charles A. Roby	Nashua
Fred H. Kimball	Bennington	Herbert C. Lintott	Nashua
Henry C. Davis	Warner	John Scammon	Exeter
Fred N. Marden	Concord	John H. Nealley	Dover
John Swenson	Concord	Ezra O. Pinkham	Dover
Frank E. Libby	Somersworth	Thomas Entwistle	Portsmouth

1909—10

Abram M. Stahl	Berlin	Herbert E. Adams	Gilsum
George H. Turner	Bethlehem	Leason Martin	Richmond
George H. Calley	Bristol	Robert P. Bass	Peterborough
John A. Edgerly	Tuftonboro	Frank W. Leeman	Manchester
Edward E. Rice	New Durham	Harry T. Lord	Manchester
William Wallace	Laconia	Michael E. Ahern	Manchester
Frank W. Hamlin	Charlestown	Everett E. Parker	Merrimack
Edson H. Patch	Francestown	William H. Patten	Nashua
Benjamin F. Greer	Goffstown	J. N. Sanborn	Hampton Falls
William M. Chase	Concord	Clarence I. Hurd	Dover
Jeremiah A. Clough	Loudon	John F. Emery	Stratham
Charles H. Seavey	Rochester	Thomas Entwistle	Portsmouth

1911—12

John Cross	Colebrook	Windsor H. Goodnow	Keene
Charles H. Hosford	Monroe	Charles L. Rich	Jaffrey
George S. Rogers	Lebanon	Daniel W. Hayden	Hollis
Jonathan M. Cheney	Ashland	Charles E. Chapman	Manchester
James O. Gerry	Madison	Robert Leggett	Manchester
Charles H. Bean	Franklin	Michael E. Ahern	Manchester
Robert J. Merrill	Claremont	William D. Swart	Nashua
John W. Prentiss	Walpole	Alvin J. Lucier	Nashua
Alvin B. Cross	Concord	Reginald C. Stevenson	Exeter
Arthur J. Boutwell	Hopkinton	John W. Jewell	Dover
George H. Guptill	Raymond	Clarence H. Paul	Portsmouth
Haven Doe	Somersworth	John Pender	Portsmouth

1913—14

John C. Hutchins	Stratford	Frank Huntress	Keene
Edwards E. Gates	Lisbon	W. E. Emerson	Fitzwilliam
James B. Wallace	Canaan	George C. Tolford	Wilton
Frank J. Beal	Plymouth	Harry C. Clough	Manchester
James O. Gerry	Madison	Thos. Chalmers	Manchester
Enos K. Sawyer	Franklin	J. W. S. Joyal	Manchester
Samuel H. Edes	Newport	James Farnsworth	Nashua
John W. Prentiss	Walpole	Frederick J. Gaffney	Nashua
Henry A. Emerson	Henniker	John Scammon	Exeter
John A. Blackwood	Concord	Daniel Chesley	Durham
Charles B. Rogers	Pembroke	M. T. Kennedy	Newmarket
J. N. Haines	Somersworth	J. G. Parsons	Portsmouth

In 1913 the state was redistricted into senatorial districts. The constitution was amended to provide for election of senators by plurality instead of majority vote.

1915—16

Eugene F. Bailey	Berlin	Alvin J. Lucier	Nashua
Edgar O. Crossman	Lisbon	Rufus M. Weeks	Pembroke
Elmer E. Woodbury	Woodstock	Nathaniel E. Martin	Concord
Arthur R. Shirley	Conway	George I. Haselton	Manchester
Frank A. Musgrove	Hanover	Joseph P. Kenney	Manchester
Edwin H. Shannon	Laconia*	Adolph Wagner	Manchester
George F. Clark	Franklin	William Marcotte	Manchester
William E. Kinney	Claremont	Charles W. Varney	Rochester
William A. Danforth	Hopkinton	Valentine Mathes	Dover
Orville E. Cain	Keene	Carl J. Whiting	Raymond
Ezra M. Smith	Peterborough	Herbert Perkins	Hampton
Charles W. Howard	Nashua	John G. Parsons	Portsmouth

In 1915 the state was redistricted into senatorial districts.

* Willis J. Sanborn elected but did not qualify on account of ineligibility.

1917—18

Daniel J. Daley	Berlin	Marcel Theriault	Nashua
Wilbur A. Marshall	Colebrook	Fred M. Pettingill	Pembroke
Alfred Stanley	Plymouth	Nathaniel E. Martin	Concord
Nathan O. Weeks	Wakefield	William H. Maxwell	Manchester
Joseph B. Perley	Enfield	Fred O. Parnell	Manchester
Fred S. Roberts	Laconia	Michael F. Shea	Manchester
Obe G. Morrison	Northfield	Cyprien J. Belanger	Manchester
Jesse M. Barton	Newport	John H. Bates	Rochester
Stillman H. Baker	Hillsborough	George I. Leighton	Dover
Forrest W. Hall	Westmoreland	Daniel M. Boyd	Londonderry
Charles W. Fletcher	Rindge	Clarence M. Collins	Danville
Willis C. Hardy	Hollis	Calvin Page	Portsmouth

1919—20

Daniel J. Daley	Berlin	William F. Sullivan	Nashua
Joseph P. Boucher	Northumberland	Herbert B. Fischer	Pittsfield
Frank N. Keyser	Haverhill	Arthur P. Morrill	Concord
Geo. A. Blanchard	Moultonborough	John J. Donahue	Manchester
George W. Barnes	Lyme	Clarence M. Woodbury	Manchester
Burt S. Dearborn	Laconia	Richard H. Horan	Manchester
Guy H. Hubbard	Boscawen	Gedeon F. Lariviere	Manchester
Fred H. Perry	Charlestown	John L. Meader	Rochester
Andrew J. Hook	Warner	Alvah T. Ramsdell	Dover
George H. Eames, Jr.	Keene	Benjamin T. Bartlett	Derry
Benjamin G. Hall	Marlborough	James A. Tufts	Exeter
George L. Sadler	Nashua	Oliver B. Marvin	New Castle

1921—22

Oscar P. Cole	Berlin	Thomas F. Moran	Nashua
Elbridge W. Snow	Whitefield	William W. Flanders	Weare
Fred Parker	Lisbon	Benjamin H. Orr	Concord
John H. Garland	Conway	William B. McKay	Manchester
Fred Gage	Grafton	Adams L. Greer	Manchester
Ellsworth H. Rollins	Alton	Thomas J. Conway	Manchester
Charles H. Bean	Franklin	Ferdinand Farley	Manchester
George A. Fairbanks	Newport	Leslie P. Snow	Rochester
John G. Winant	Concord	Arthur G. Whittemore	Dover
Fred O. Smalley	Walpole	Joel W. Daniels	Manchester
Merrill G. Symonds	Jaffrey	James A. Tufts	Exeter
Charles S. Emerson	Milford	Oliver L. Frisbee	Portsmouth

1923—24

Ovide J. Coulombe	Berlin	Daniel J. Hagerty	Nashua
Leon D. Ripley	Colebrook	Walter H. Tripp	Epsom
Dick E. Burns	Haverhill	Benjamin H. Orr	Concord
Sewall W. Abbott	Wolfeboro	Frederick W. Branch	Manchester
Ora A. Brown	Ashland	Clinton S. Osgood	Manchester
John A. Hammond	Gilford	John S. Hurley	Manchester
John A. Jaquith	Northfield	Omer Janelle	Manchester
Ralph E. Lufkin	Unity	Edgar J. Ham	Rochester
Harry L. Holmes	Henniker	Homer F. Elder	Dover
Herman C. Rice	Keene	Wesley Adams	Londonderry
Chester L. Lane	Swanzy	John F. Swasey	Brentwood
James H. Hunt	Nashua	William A. Hodgdon	Portsmouth

1925—26

Charles A. Chandler	Gorham	Henry A. Lagasse	Nashua
William D. Rudd	Franconia	Perham Parker	Bedford
James C. MacLeod	Littleton	Hamilton A. Kendall	Concord
Charles B. Hoyt	Sandwich	James E. Dodge	Manchester
Arthur P. Fairfield	Hanover	Arthur P. Morrill	Manchester
Frank P. Tilton	Laconia	William G. McCarthy	Manchester
Frank L. Gerrish	Boscawen	*Omer Janelle	Manchester
Hartley L. Brooks	Claremont	Guy E. Chesley	Rochester
Frederick I. Blackwood	Concord	George H. Yeaton	Rollinsford
Harry D. Hopkins	Keene	Edmund R. Angell	Derry
William Weston	Marlborough	Levi S. Bartlett	Kingston
Charles W. Tobey	Temple	Samuel T. Ladd	Portsmouth

* Died in office.

1927—28

Charles A. Chandler	Gorham	John J. Lyons	Nashua
William H. Leith	Lancaster	Byron Worthen	Goffstown
Walter M. Flint	Plymouth	William B. McInnis	Concord
Stephen W. Clow	Wolfeboro	William C. Swallow	Manchester
John O. Lovejoy	Bristol	Samuel J. Lord	Manchester
Frank P. Tilton	Laconia	William G. McCarthy	Manchester
Obe G. Morrison	Northfield	Romeo M. Janelle	Manchester
George E. Lewis	Newport	Harry H. Meader	Rochester
Horace J. Davis	Hopkinton	George J. Foster	Dover
Chauncey J. Newell	Alstead	Wilbur H. White	Deerfield
Arthur P. Smith	Peterborough	Harry Merrill	Exeter
Eliot A. Carter	Nashua	Sherman P. Newton	Portsmouth

1929—30

Charles A. Chandler	Gorham	Auguste U. Burque	Nashua
William H. Thompson	Lancaster	Frank H. Peaslee	Weare
Harold K. Davison	Haverhill	George Hamilton Rolfe	Concord
George W. Russell	Conway	William C. Swallow	Manchester
Harry S. Townsend	Lebanon	Harry A. Lee	Manchester
Charles J. Hayford	Laconia	Francis A. Foye	Manchester
William W. Allen	Concord	Aime Martel	Manchester
Clarence B. Etsler	Claremont	Harry H. Meader	Rochester
Fay F. Russell	Concord	Lorenzo E. Baer	Rollinsford
Arthur R. Jones	Keene	Francis W. Falconer	Raymond
Clarence M. Damon	Fitzwilliam	Harry D. Munsey	Hampton
Fred T. Wadleigh	Milford	Charles H. Brackett, Sr.	Greenland

1931—32

Matthew J. Ryan	Berlin	William H. Barry	Nashua
George A. Colbath	Whitefield	Courtland F. H. Freese	Pittsfield
Harry M. Eaton	Littleton	Ralph H. George	Concord
Harold H. Hart	Wolfeboro	Dana A. Emery	Manchester
Edgar Maude Ferguson	Bristol	Harry A. Lee	Manchester
Charles E. Carroll	Laconia	John J. Sheehan	Manchester
James H. Gerlach	Franklin	Aime Martel	Manchester
Ernest A. Robinson	Newport	John M. Hubbard	Rochester
James C. Farmer	Newbury	Frank F. Fernald	Dover
Arthur R. Jones	Keene	Thomas E. Fernald	Nottingham
Arthur T. Appleton	Dublin	Adin S. Little	Hampstead
Charles R. Blake	Nashua	Charles H. Brackett	Greenland

1933—34

Emmett J. Kelley	Berlin	Honore E. Bouthillier	Nashua
George W. Dickson	Colebrook	Charles M. Steele	Epsom
Richard J. McLean	Plymouth	Ralph H. George	Concord
Arthur P. Gale	Jackson	John Jacobson, Jr.	Manchester
Ross P. Sanborn	Ashland	Denis A. Murphy	Manchester
J. Grant Quimby	Laconia	John A. Foley	Manchester
Anson C. Alexander	Boscawen	Aime Martel	Manchester
William F. Whitcomb	Claremont	Haven Doe	Somersworth
Irving T. Chesley	Concord	Austin L. Calef	Barrington
Clarence W. Houghton	Walpole	William M. Cole	Derry
George D. Cummings	Peterborough	James W. Bixler	Exeter
Philip C. Heald	Wilton	Charles M. Dale	Portsmouth

1935—36

Emmett J. Kelley	Berlin	Honore E. Bouthillier	Nashua
George D. Roberts	Jefferson	John G. Marston	Allenstown
Clarence L. Bailey	Haverhill	Donald McLeod	Concord
Ansel N. Sanborn	Wakefield	William F. Harrington	Manchester
Harry Manson	Lebanon	John E. Barrett	Manchester
Maurice G. Wiley	Laconia	John A. Foley	Manchester
Anson C. Alexander	Boscawen	Aime Martel	Manchester
John J. Condon	Newport	Haven Doe	Somersworth
Charles F. Butler	Hillsborough	Austin L. Calef	Barrington
George F. Knowlton	Keene	William M. Cole	Derry
Winfred C. Burbank	Winchester	Arthur W. Brown	Hampton Falls
Eliot Avery Carter	Nashua	Charles M. Dale	Portsmouth

1937—38

Emmett J. Kelley	Berlin	Arthur O. Burque	Nashua
Lula J. A. Morris	Lancaster	Charles F. Eastman	Weare
John B. Eames	Littleton	Robert O. Blood	Concord
Scott C. W. Simpson	Bartlett	Allan M. Wilson	Manchester
Alfred W. Guyer	Hanover	Denis F. Mahoney	Manchester
George C. Stafford	Laconia	J. Vincent Moran	Manchester
Anson C. Alexander	Boscawen	J. Felix Daniel	Manchester
Howard H. Hamlin	Claremont	Haven Doe	Somersworth
Allen M. Freeman	Concord	Austin L. Calef	Barrington
William B. Hanson	Gilsum	William M. Cole	Derry
Don W. Randall	Troy	Arthur J. Conner	Exeter
Philip C. Heald	Wilton	Charles A. Allen	Portsmouth

1939—40

Albert C. Lazure	Berlin	Aldege A. Noel	Nashua
John H. Finley	Colebrook	Clarence J. Avery	Goffstown
Lester E. Mitchell	Campton	Robert O. Blood	Concord
Harry P. Smart	Ossipee	Ernest H. Bond	Manchester
Frank J. Bryant	Lebanon	Denis F. Mahoney	Manchester
Curtis H. Page	Gilmanton	Thomas B. O'Malley	Manchester
Oliver H. Munroe	Andover	Horace J. Brouillette	Manchester
Harold G. Fairbanks	Newport	Edmond J. Marcoux	Rochester
Charles F. Butler	Hillsborough	T. Jewett Chesley	Dover
Marquis O. Spaulding	Keene	William M. Cole	Derry
William Weston	Hancock	A. Ralph Estabrook	Newton
Stanley James	Nashua	Charles M. Dale	Portsmouth

1941—42

Emmett J. Kelley	Berlin	Arthur J. Renaud	Nashua
Blake T. Schurman	Lancaster	Clarence J. Avery	Goffstown
Earl V. Howard	Piermont	Charles W. Howard	Concord
Elmer H. Downs	Conway	Joseph H. Geisel	Manchester
Joseph B. Perley	Lebanon	John J. O'Reilly	Manchester
Curtis H. Page	Gilmanton	J. Vincent Moran	Manchester
Anson C. Alexander	Boscawen	Charles O. Lamy	Manchester
John H. Leahy	Claremont	Edmond J. Marcoux	Rochester
George Azro Maxham	Concord	Carroll E. Hall	Dover
Benjamin H. Bragg	Alstead	William M. Cole	Derry
William Weston	Hancock	Renfrew A. Thomson	Exeter
Philip C. Heald	Wilton	Arthur J. Reinhart	Portsmouth

1943—44

Emmett J. Kelley	Berlin	Aldege A. Noel	Nashua
George T. Noyes	Bethlehem	Clarence J. Avery	Goffstown
George L. Frazer	Monroe	Stewart Nelson	Concord
Ansel N. Sanborn	Wakefield	Joel S. Daniels, Sr.	Manchester
Joseph B. Perley	Lebanon	John J. Frain	Manchester
Lewis H. Wilkinson	Laconia	James B. McCarthy	Manchester
Herbert D. Swift	New London	Charles O. Lamy	Manchester
John R. Kelly	Newport	Edmond J. Marcoux	Rochester
George W. Boynton	Hillsborough	J. Guy Smart	Durham
Russell F. Batchelor	Keene	William Barron	Salem
Charles B. Knight	Marlborough	Renfrew A. Thomson	Exeter
Blaylock Atherton	Nashua	Harry H. Foote	Portsmouth

1945—46

Emmett J. Kelley	Berlin	Aldege A. Noel	Nashua
Curtis C. Cummings	Colebrook	R. Robert Matheson	Goffstown
Harold E. Haley	Holderness	Stewart Nelson	Concord
Scott C. W. Simpson	Bartlett	Wilmot G. Merrill	Manchester
Earl S. Hewitt	Enfield	Marye Walsh Caron	Manchester
Lewis H. Wilkinson	Laconia	C. Edward Bourassa	Manchester
Henry J. Proulx	Franklin	Origene E. Lesmerises	Manchester
Henry S. Richardson	Claremont	Edmond J. Marcoux	Rochester
Donald G. Matson	Concord	J. Guy Smart	Durham
Harold O. Pierce	Walpole	Augustus F. Butman	Derry
Charles M. Mills	Jaffrey	Byron E. Redman	Hampton
Erwin E. Cummings	Lyndeborough	Rae S. Laraba	Portsmouth

1947—48

Emmett J. Kelley	Berlin	Aldege A. Noel	Nashua
Curtis C. Cummings	Colebrook	Asa H. Morgan	Bow
Frederick E. Green	Littleton	Arthur E. Bean	Concord
James Welch	Tamworth	Charles H. Barnard	Manchester
Earl S. Hewitt	Enfield	Robert J. Gamache	Manchester
Charles F. Stafford	Laconia	Thomas B. O'Malley	Manchester
Paul B. Gay	New London	Charles E. Daniel	Manchester
Jesse R. Rowell	Newport	Edmond J. Marcoux	Strafford
John P. H. Chandler, Jr.	Warner	J. Guy Smart	Durham
Russell F. Batchelor	Keene	Augustus F. Butman	Derry
Jason C. Sawyer	Jaffrey	Doris M. Spollett	Hampstead
James W. Colburn	Nashua	Rae S. Laraba	Portsmouth

1949—50

Fred G. Hayes, Jr.	Berlin	Aldege A. Noel	Nashua
Curtis C. Cummings	Colebrook	Ralph M. Wiggin	Bedford
Norman A. McMeekin ...	Haverhill	Sara E. Otis	Concord
Guy W. Nickerson	Madison	Robert P. Bingham	Manchester
John W. Dole	Bristol	Marye Walsh Caron	Manchester
George W. Tarlson	Laconia	Thomas B. O'Malley ...	Manchester
Eugene S. Daniell, Jr. ...	Franklin	Raoul J. Lalumiere	Manchester
J. Laban Ainsworth	Claremont	Thomas C. Burbank	Rochester
Shirley Brunel	Concord	Charles F. Hartnett	Dover
Harold O. Pierce	Walpole	Augustus F. Butman	Derry
Perkins Bass	Peterborough	Doris M. Spollett	Hampstead
Erwin E. Cummings .	Lyndeborough	Arthur J. Reinhart	Portsmouth

1951—52

Fred G. Hayes, Jr.	Berlin	Louis W. Paquette	Nashua
Charles H. Whittier	Bethlehem	Nathan A. Tirrell	Goffstown
Suzanne Loizeaux	Plymouth	Sara E. Otis	Concord
Winifred G. Wild	Jackson	J. Walker Wiggin	Manchester
John W. Dole	Bristol	Marye Walsh Caron	Manchester
George W. Tarlson	Laconia	Thomas B. O'Malley ..	Manchester
James C. Cleveland ...	New London	Raoul J. Lalumiere	Manchester
Lena A. Read	Plainfield	Thomas H. Burbank	Rochester
Stanley M. Brown	Bradford	Charles F. Hartnett	Dover
Burleigh Robert Darling ...	Keene	Augustus F. Butman	Derry
Ralph A. Blake	Swanzy	Margery W. Graves	Brentwood
Blaylock Atherton	Nashua	Thornton N. Weeks, Sr. .	Greenland

1953—54

Fred G. Hayes, Jr.	Berlin	Louis W. Paquette	Nashua
Curtis C. Cummings	Colebrook	Nathan A. Tirrell	Goffstown
Fred Kelley	Littleton	Stewart Nelson	Concord
Perley C. Knox	Sandwich	Norman A. Packard ...	Manchester
Lane Dwinell	Lebanon	Marye Walsh Caron ...	Manchester
Otto G. Keller	Laconia	Francis J. Heroux	Manchester
James C. Cleveland ..	New London	Paul H. Daniel	Manchester
Jesse Richard Rowell	Newport	Maurice A. Jones	Rochester
Marjorie M. Greene	Concord	Frederick C. Smalley	Dover
A. Harold Kendall	Surry	Benjamin C. Adams	Derry
Katharine Jackson	Dublin	Margery W. Graves	Brentwood
Frederic H. Fletcher	Milford	Charles T. Durell	Portsmouth

1955—56

Laurier A. Lamontagne	Berlin	Louis W. Paquette	Nashua
Daniel A. O'Brien	Lancaster	Eralsey C. Ferguson	Pittsfield
Norman A. McMeekin	Haverhill	Raymond K. Perkins	Concord
Fred H. Washburn	Bartlett	Norman A. Packard	Manchester
A. H. Matthews	New Hampton	Marye Walsh Caron	Manchester
Otto G. Keller	Laconia	Thomas B. O'Malley	Manchester
James C. Cleveland	New London	Paul H. Daniel	Manchester
J. Laban Ainsworth	Claremont	J. Paul LaRoche	Rochester
John R. Powell	Sutton	Frederick C. Smalley	Dover
Irene Weed Landers	Keene	Benjamin C. Adams	Derry
Robert English	Hancock	Dean B. Merrill	Hampton
J. Wesley Colburn	Nashua	Harry H. Foote	Portsmouth

1957—58

Laurier Lamontagne	Berlin	Louis W. Paquette	Nashua
Daniel A. O'Brien	Lancaster	Eralsey C. Ferguson	Pittsfield
Ida M. Horner	Thornton	Herbert W. Rainie	Concord
Forrest W. Hodgdon	Tuftonboro	Norman A. Packard	Manchester
Edward J. Bennett	Bristol	Marye Walsh Caron	Manchester
James P. Rogers	Laconia	Paul E. Provost	Manchester
James C. Cleveland	New London	Paul H. Daniel	Manchester
Margaret B. DeLude	Unity	Lucien E. Bergeron	Rochester
Elmer M. Anderson	Concord	Paul G. Karkavelas	Dover
E. Everett Rhodes	Walpole	Benjamin C. Adams	Derry
Robert English	Hancock	Dean B. Merrill	Hampton
Nelle L. Holmes	Amherst	Cecil C. Humphreys	New Castle

1959—60

Laurier Lamontagne	Berlin	Louis W. Paquette	Nashua
Curtis C. Cummings	Colebrook	John E. Bunten	Dunbarton
Eda C. Martin	Littleton	Charles H. Cheney, Sr.	Concord
Neil C. Cates	North Conway	Norman A. Packard	Manchester
Edward J. Bennett	Bristol	Marye Walsh Caron	Manchester
James P. Rogers	Laconia	Paul E. Provost	Manchester
James C. Cleveland	New London	Paul H. Daniel	Manchester
Joseph D. Vaughan	Newport	Lucien E. Bergeron	Rochester
Philip S. Dunlap	Hopkinton	Paul G. Karkavelas	Dover
Charles C. Eaton	Stoddard	Benjamin C. Adams	Derry
Robert English	Hancock	Nathan T. Battles	Kingston
Nelle L. Holmes	Amherst	Cecil C. Humphreys	New Castle

1961—62

Laurier Lamontagne	Berlin	Louis W. Paquette	Nashua
Arthur M. Drake	Lancaster	John E. Bunten	Dunbarton
Norman A. McMeekin	Haverhill	Charles H. Cheney, Sr.	Concord
Howard P. Sawyer	Brookfield	Samuel Green	Manchester
Robert S. Monahan	Hanover	Marye Walsh Caron	Manchester
Edith B. Gardner	Gilford	Paul E. Provost	Manchester
James C. Cleveland	New London	Paul H. Daniel	Manchester
Marion L. Phillips	Claremont	Lucien E. Bergeron	Rochester
Philip S. Dunlap	Hopkinton	Thomas C. Dunnington	Dover
Charles C. Eaton	Stoddard	Frank T. Buckley	Derry
Robert English	Hancock	Nathan T. Battles	Kingston
Nelle L. Holmes	Amherst	Cecil Charles Humphreys ..	New Castle

1963—64

Laurier Lamontagne	Berlin	Louis W. Paquette	Nashua
Arthur M. Drake	Lancaster	Russell R. Carter	Hooksett
Lester E. Mitchell, Sr.	Campton	Herbert W. Rainie	Concord
Forrest W. Hodgdon	Tuftonboro	Samuel Green	Manchester
Robert S. Monahan	Hanover	Louis I. Martel	Manchester
Edith B. Gardner	Gilford	Paul E. Provost	Manchester
Nelson E. Howard	Franklin	Kenneth E. Hartman	Derry
Margaret B. DeLude	Unity	Louis P. Chasse	Somersworth
Philip S. Dunlap	Hopkinton	Paul G. Karkavelas	Dover
Arthur Olson, Jr.	Keene	Nathan T. Battles	Kingston
Robert English	Hancock	Douglass E. Hunter, Sr. ...	Hampton
Nelle L. Holmes	Amherst	Robert E. Whalen	Portsmouth

1965—66

Laurier Lamontagne	Berlin	Louis W. Paquette	Nashua**
Eda C. Martin	Littleton	Richard D. Riley	Hooksett
Lester E. Mitchell, Sr.	Campton	Paul A. Rinden	Concord
Stewart Lamprey ...	Moultonborough	Dorothy Green	Manchester
William R. Johnson	Hanover	Louis I. Martel	Manchester
Edith B. Gardner	Gilford	Paul E. Provost	Manchester
Nelson E. Howard	Franklin	Thomas Waterhouse, Jr. ..	Windham
James A. Saggiotes	Newport	Lucien E. Bergeron	Rochester
William P. Gove	Concord	Molly O'Gara	Dover*
Clesson J. Blaisdell	Keene	J. Arthur Tufts, Jr.	Exeter
Robert English	Hancock	Douglass E. Hunter, Sr. ..	Hampton
Creeley S. Buchanan	Amherst	Eileen Foley	Portsmouth

*Special election — Paul G. Karkavelas — resigned.

**Died in office — Thomas J. Claveau elected at special election.

1967—68

Laurier Lamontagne	Berlin	Richard W. Leonard	Nashua
Wilfred J. Larty	Haverhill	Richard D. Riley	Hooksett
Stewart Lamprey ...	Moultonborough	William P. Gove	Concord
Calvin J. Langford	Raymond	Lorenzo P. Gauthier	Manchester
Howard C. Townsend	Lebanon	Henry P. Sullivan	Manchester
Edith B. Gardner	Gilford	Paul E. Provost	Manchester
Nelson E. Howard	Franklin	Thomas Waterhouse, Jr. ...	Windham
Harry V. Spanos	Newport	Lucien E. Bergeron	Rochester
John P. H. Chandler, Jr. ...	Warner	James Koromilas	Dover
John R. Bradshaw	Keene	Thomas J. Claveau	Hudson
Robert English	Hancock	Arthur Tufts	Exeter
Creeley S. Buchanan	Amherst	Eileen Foley	Portsmouth



PRESIDENTS OF THE SENATE

Name and Residence	Term Served	
Woodbury Langdon, Portsmouth	1784—85	
John McClary, Epsom	1785—87	
Joseph Gilman, Exeter	1787—88	
John Pickering, Portsmouth	1788—90	
Ebenezer Smith, Meredith	1790—91, 92—93,	95—97
Moses Dow, Haverhill	1791—92	
Abiel Foster, Canterbury	1793—94	
Oliver Peabody, Exeter	1794—95,	1813
Amos Shepard, Alstead	1797—1804	
Nicholas Gilman, Exeter	1804—05	
Clement Storer, Portsmouth	1805—07	
Samuel Bell, Francestown	1807—09	
Moses P. Payson, Bath	1809—10,	13—16
William Plumer, Epping	1810—12	
Joshua Darling, Henniker	1812—13	
William Badger, Gilmanton	1816—17	
Jonathan Harvey, Sutton	1817—23	
David L. Morrill, Goffstown	1823—24	
Josiah Bartlett, Stratham	1824—25	
Matthew Harvey, Hopkinton	1825—28	
Nahum Parker, Fitzwilliam	1828—29	
Abner Greenleaf, Portsmouth	1829	
Samuel Cartland, Haverhill	1829—30	1831
Joseph M. Harper, Canterbury	1830—31	
Benning M. Bean, Moultonborough	1831—33	
Jared W. Williams, Lancaster	1833—35	
Charles F. Gove, Goffstown	1835—36	
James Clark, Franklin	1836—37	
John Woodbury, Salem	1837—38	
Samuel Jones, Bradford	1838—39	
James McK. Wilkins, Bedford	1839—40	
James B. Creighton, Newmarket	1840—41	
Josiah Quincy, Rumney	1841—43	
Titus Brown, Francestown	1843—44	
Timothy Hoskins, Westmoreland	1844—45	
Asa P. Cate, Northfield	1845—46	
James U. Parker, Merrimack	1846—47	
Harry Hibbard, Bath	1847—49	
William P. Weeks, Canaan	1849—50	
Richard Jenness, Portsmouth	1850—51	
John S. Wells, Exeter	1851—53	
James M. Rix, Lancaster	1853—54	
Jonathan E. Sargent, Wentworth	1854—55	
William Haile, Hinsdale	1855—56	
Thomas J. Melvin, Chester	1856—57	
Moody Currier, Manchester	1857—58	

Name and Residence	Term Served
Austin F. Pike, Franklin	1858—59
Joseph A. Gilmore, Concord	1859—60
George S. Towle, Lebanon	1860—61
Herman Foster, Manchester	1861—62
William H. Y. Hackett, Portsmouth	1862—63
Onslow Stearns, Concord	1863—64
Charles H. Bell, Exeter	1864—65
Ezekiel A. Straw, Manchester	1865—66
Daniel Barnard, Franklin	1866—67
William T. Parker, Merrimack	1867—68
Ezra A. Stevens, Portsmouth	1868—69
John Y. Mugridge, Concord	1869—70
Nathaniel Gordon, Exeter	1870—71
George W. M. Pitman, Bartlett	1871—72
Charles H. Campbell, Nashua	1872—73
David A. Warde, Concord	1873—74
William H. Gove, Weare	1874—75
John W. Sanborn, Wakefield	1875—76
Charles Holman, Nashua	1876—77
Natt Head, Hooksett	1877—78
David H. Buffum, Somersworth	1878—79
Jacob H. Gallinger, Concord	1879—81
John Kimball, Concord	1881—83
Charles H. Bartlett, Manchester	1883—85
Chester Pike, Cornish	1885—87
Frank D. Currier, Canaan	1887—89
David A. Taggart, Goffstown	1889—91
John McLane, Milford	1891—95
Frank W. Rollins, Concord	1895—97
Chester B. Jordan, Lancaster	1897—99
Thomas N. Hastings, Walpole	1899—1901
Bertram Ellis, Keene	1901—03
Charles W. Hoitt, Nashua	1903—05
George H. Adams, Plymouth	1905—07
John Scammon, Exeter	1907—09
Harry T. Lord, Manchester	1909—11
William D. Swart, Nashua	1911—13
Enos K. Sawyer, Franklin	1913—15
George I. Haselton, Manchester	1915—17
Jesse M. Barton, Newport	1917—19
Arthur P. Morrill, Concord	1919—21
Leslie P. Snow, Rochester	1921—23
Wesley Adams, Londonderry	1923—25
Charles W. Tobey, Temple	1925—27
Frank P. Tilton, Laconia	1927—29
Harold K. Davison, Woodsville	1929—31
Arthur R. Jones, Keene	1931—33
George D. Cummings, Peterborough	1933—35

Name and Residence	Term Served
Charles M. Dale, Portsmouth	1935—37
Anson C. Alexander, Boscawen	1937—39
Robert O. Blood, Concord	1939—41
William M. Cole, Derry	1941—43
Ansel N. Sanborn, Wakefield	1943—45
Donald G. Matson, Concord	1945—47
Charles H. Barnard, Manchester	1947—49
Perkins Bass, Peterborough	1949—51
Blaylock Atherton, Nashua	1951—53
Lane Dwinell, Lebanon	1953—55
Raymond K. Perkins, Concord	1955—57
Eralsey C. Ferguson, Pittsfield	1957—59
Norman A. Packard, Manchester	1959—61
Samuel Green, Manchester	1961—63
Philip S. Dunlap, Hopkinton	1963—65
Stewart Lamprey, Moultonborough	1965—66

SPEAKERS OF THE HOUSE

The house elects a speaker at each session to be the presiding officer. The following is a list of the speakers from the beginning of the colonial legislature, together with the term served by each:

Name and Residence	Term Served
Richard Waldron, Jr., Portsmouth	1684—92
Richard Martin, Portsmouth	1692
John Gilman, Exeter	1692—93
John Pickering, Portsmouth	1693—95, 97—98 98—99, 1702, 1703—09
George Jaffrey, Portsmouth	1695—96
John Plaisted, Portsmouth	1696—97, 1717
Henry Dow, Hampton	1698
Samuel Penhallow, Portsmouth	1699—1702
Daniel Tilton, Hampton	1702—03
Mark Hunking, Portsmouth	1709—10
Richard Gerrish, Portsmouth	1710—17
Thomas Packer, Portsmouth	1717—19
Joshua Pierce, Portsmouth	1719—22
Peter Weare, Hampton Falls	1722—27
Nathaniel Weare, Hampton Falls	1727—28
Andrew Wiggin, Stratham	1728—45
Nathaniel Rogers, Portsmouth	1745
Ebenezer Stevens, Kingston	1745—49
Richard Waldron, Hampton*	1749—52
Meshech Weare, Hampton Falls	1752—55
Henry Sherburne, Jr., Portsmouth	1755—65
Peter Gilman, Exeter	1765—71
John Wentworth, Somersworth	1771—76
Phillips White, South Hampton	1776
John Langdon, Portsmouth	1776—82, 86—87
John Dudley, Raymond	1782—84
George Atkinson, Portsmouth	1784—85
John Sullivan, Durham	1785—86
John Sparhawk, Portsmouth	1787
Thomas Bartlett, Nottingham	1787—91
William Plumer, Epping	1791—93, 97—98
Nathaniel Peabody, Atkinson	1793—94
John Prentice, Langdon	1794—95, 1798—1805
Russell Freeman, Hanover	1795—97
Samuel Bell, Chester	1805—07
Charles Cutts, Portsmouth	1807—09, 10—11
George B. Upham, Claremont	1809—10, 15—16
Clement Storer, Portsmouth	1811—13
Thomas W. Thompson, Concord	1813—15
David L. Morrill, Concord	1816—17

*His election was vetoed by the governor, but he continued to preside during this Assembly.

Name and Residence	Term Served
Henry B. Chase, Warner	1817—18
Matthew Harvey, Hopkinton	1818—21
Ichabod Bartlett, Portsmouth	1821—22
Charles Woodman, Bridgewater	1822—23
Andrew Pierce, Dover	1823
Edmund Parker, Nashua	1823—25
Levi Woodbury, Portsmouth	1825
Henry Hubbard, Charlestown	1825—28
James Wilson, Jr., Keene	1828—29
James B. Thornton, Merrimack	1829—30
Samuel Webster, Kingston	1830—31
Franklin Pierce, Hillsborough	1831—33
Charles G. Atherton, Nashua	1833—37
Ira A. Eastman, Gilmanton	1837—39
Moses Norris, Jr., Pittsfield	1839—41,
John S. Wells, Lancaster	1841—42
Samuel Swazey, Haverhill	1842—44
Harry Hibbard, Bath	1844—46
John P. Hale, Dover	1846—47
Samuel H. Ayer, Hillsborough	1848—50
Nathaniel B. Baker, Concord	1850—52
George W. Kittredge, Newmarket	1852—53
Jonathan E. Sargent, Wentworth	1853—54
Francis R. Chase, Northfield	1854—55
John J. Prentiss, Claremont	1855—56
Edward H. Rollins, Concord	1856—58
Napoleon B. Bryant, Plymouth	1858—60
Charles H. Bell, Exeter	1860—61
Edward A. Rollins, Great Falls	1861—63
William E. Chandler, Concord	1863—65
Austin F. Pike, Franklin	1865—67
Simon G. Griffin, Keene	1867—69
Samuel M. Wheeler, Dover	1869—71
William H. Gove, Weare	1871—72
Asa Fowler, Concord	1872—73
James Emery, Hudson	1873—74
Albert R. Hatch, Portsmouth	1874—75
Charles P. Sanborn, Concord	1875—77
Augustus A. Woolson, Lisbon	1877—79
Henry H. Huse, Manchester	1879—81
Chester B. Jordan, Lancaster	1881—83
Samuel C. Eastman, Concord	1883—85
Edgar Aldrich, Colebrook	1885—87
Alvin Burleigh, Plymouth	1887—89
Hiram D. Upton, Jaffrey	1889—91
Frank G. Clarke, Peterborough	1891—93
Robert N. Chamberlain, Berlin	1893—95
Stephen S. Jewett, Laconia	1895—97

Name and Residence	Term Served	
James F. Briggs, Manchester	1897—99	
Frank D. Currier, Canaan	1899—1901	
Cyrus H. Little, Manchester	1901—03	
Harry M. Cheney, Lebanon	1903—05	
Rufus N. Elwell, Exeter	1905—07	
Bertram Ellis, Keene	1907—09	
Walter W. Scott, Dover	1909—11	
Frank A. Musgrove, Hanover	1911—13	
William J. Britton, Wolfeboro	1913—15	
Edwin C. Bean, Belmont	1915	
Olin H. Chase, Newport	1915	
Arthur P. Morrill, Concord	1915—17,	17—19
Charles W. Tobey, Temple	1919—21	
Fred A. Jones, Lebanon	1921—23	
William J. Ahern, Concord	1923—25	
George A. Wood, Portsmouth	1925—27	
Harold K. Davison, Haverhill	1927—29	
George A. Foster, Concord	1929—31	
Harold M. Smith, Portsmouth	1931—33	
Louis P. Elkins, Concord	1933—35	
Amos N. Blandin, Bath	1935—37	
Oren V. Henderson, Durham	1937—39	
Ansel N. Sanborn, Wakefield	1939—41	
Charles H. Barnard, Manchester	1941—43	
Sherman Adams, Lincoln	1943—45	
Norris Cotton, Lebanon	1945—47	
J. Walker Wiggin, Manchester	1947—49	
Richard F. Upton, Concord	1949—51	
Lane Dwinell, Lebanon	1951—53	
Raymond K. Perkins, Concord	1953	
**Norman A. McMeekin, Haverhill	1954	
*Charles Griffin, Lincoln	1955	
W. Douglas Scamman, Stratham	1957—58	
Stewart Lamprey, Moultonborough	1959—61,	61—63
	1963—64	
Walter R. Peterson, Peterborough	1965—66	

* Resigned to accept Director of Employment Security.

** Special Session.

DEPARTMENT OF STATE

Articles 66, 67 and 68 of the second part of the constitution provide for a department of state with a secretary of state who is elected biennially by the legislature and a deputy secretary of state appointed by the secretary. In the colonial period there was a secretary appointed by the chief executive, but no deputy. During the revolutionary period and under the constitution of 1784 the secretary was chosen by the legislature and given authority to have several deputies, but in 1793 the constitution was changed to provide for a single deputy.

The following is a list of the secretaries of state from the beginning, together with the term which each served and a list of the deputy secretaries.

Secretaries of State

Name and Residence	Term Served
Elias Stileman, Portsmouth	1680
Richard Chamberlain, Portsmouth	1680—92
Thomas Newton, Boston, Mass.	1692—93
Thomas Davis	1693—96
Henry Penny	1696—97, 98
Charles Story, Newcastle	1697—98, 99—1715
Sampson Sheafe, Boston, Mass.	1698—99
Richard Waldron, Portsmouth	1715—30
Richard Waldron, Jr., Portsmouth	1730—41
Theodore Atkinson, Newcastle	1741—62, 69—75
Theodore Atkinson, Jr., Portsmouth	1762—69
Ebenezer Thompson, Durham	1775—86
Joseph Pearson, Exeter	1786—1805
Philip Carrigain, Concord	1805—09
Nathaniel Parker, Exeter	1809—10
Samuel Sparhawk, Concord	1810—14, 16—25
Albe Cady, Keene and Concord	1814—16
Richard Bartlett, Concord	1825—28
Dudley S. Palmer, Concord	1828—31
Ralph Metcalf, Concord	1831—38
Josiah Stevens, Jr., Concord	1838—43
Thomas P. Treadwell, Concord	1843—46, 47—50
George G. Fogg, Concord	1846—47
John L. Hadley, Weare	1850—55
Lemuel N. Pattee, Antrim	1855—58
Thomas L. Tullock, Portsmouth	1858—61
Allen Tenney, Lyme	1861—65
Benjamin Gerrish, Jr., Concord	1865
Walter Harriman, Warner	1865—67
John D. Lyman, Farmington	1867—70
Nathan W. Gove, Concord	1870—71
John H. Goodale, Nashua	1871—72
Benjamin F. Prescott, Epping	1872—74, 75—77

Name and Residence	Term Served
William Butterfield, Concord	1874—75
Ai B. Thompson, Concord	1877—90
Clarence B. Randlett, Concord	1890—91
Ezra S. Stearns, Rindge	1891—99
Edward N. Pearson, Concord	1899—1915
Edwin C. Bean, Belmont	1915—23
Enos K. Sawyer, Franklin	1923—25
Hobart Pillsbury, Manchester	1925—29
Enoch D. Fuller, Manchester	1929—57
Harry E. Jackson, Manchester	1957—60*
Robert L. Stark, Goffstown, Acting Secre- tary (Feb. 4, 1960-Jan. 4, 1961)	
Robert L. Stark, Goffstown	1961—

* Died in Office.

Deputy Secretaries of State

Nathaniel Parker, Concord	1794—1806	
Charles Cutts, Concord	1806—07	
Obadiah Carrigain, Concord	1807—09	
Moses H. Bradley, Concord	1809—10	
William Pickering, Portsmouth	1810—14	
Samuel A. Kimball, Concord	1814—16,	24—25
Peyton R. Freeman, Concord	1816—18	
Richard Bartlett, Concord	1818—24	
Dudley S. Palmer, Concord	1825—27	
James Wilcomb, Concord	1827—29	
Joseph Robinson, Concord	1829—36	
Simon Brown, Concord	1836—38	
John Whipple, Concord	1838—40	
John Town, Concord	1840—44	
Henry T. Rand, Portsmouth	1844—46	
Samuel F. Wetmore, Concord	1846—47	
William C. Prescott, Concord	1847—50	
Jesse A. Gove, Concord	1850—55	
Benjamin E. Badger, Concord	1855—56	
James Peverly, Concord	1856—57	
Nathan W. Gove, Concord	1857—58,	65—70
Allen Tenney, Lyme	1858—61	
George H. Chandler, Concord	1861—62	
Benjamin Gerrish, Jr., Concord	1862—65	
James B. Gove, Concord	1870—71	
Jonathan E. Lang, Concord	1871—72	
Ai B. Thompson, Concord	1872—74,	75—77
Harvey Campbell, Concord	1874—75	
Isaac W. Hammond, Concord	1877—86	
Darius Merrill, Concord	1886—90	
Clarence B. Randlett, Concord	1890—91	

Name and Residence	Term Served
Samuel H. Stearns, Rindge	1892—1906
Joseph T. Walker, Concord	1906—07
Arthur L. Willis, Concord	1907—15
Hobart Pillsbury, Manchester	1915—22
Harlan C. Pearson, Concord	1922—23
Timothy C. Cronin, Manchester	1923—25
Frederick I. Blackwood, Concord	1925—29
Earl S. Hewitt, Enfield	1929—32
Mary M. Jenkins, Concord	1932—33
(Acting Deputy, April 1942—June 1946)	
Harry E. Jackson, Manchester	1933—57
Robert L. Stark, Goffstown	1957—60
Edward C. Kelley, Concord, Acting Deputy, Feb. 15, 1960-Jan. 4, 1961	
Edward C. Kelley, Concord	1961—

THE TREASURY

Article 66 of the second part of the constitution provides for a treasurer who is elected biennially by the legislature. In the colonial period the treasurer was appointed by the chief executive and frequently the same man was secretary of the province and treasurer. In 1891 the legislature created the office of deputy treasurer.

The following is a list of the treasurers from the beginning and the term of office each served. A list of the deputy treasurers is also given with the residence and term served by each.

Treasurers

Name and Residence	Term Served	
Richard Martin, Portsmouth	1680—84	
Samuel Penhallow, Portsmouth	1684—92,	99—1726
William Partridge, Portsmouth	1692—95	
George Jaffrey, Portsmouth	1695—96	
Joseph Smith, Hampton	1696	98—99
William Vaughan, Portsmouth	1696—98	
George Jaffrey, Jr., Portsmouth	1726—30,	42—49
Henry Sherburne, Portsmouth	1730—42	
George Jaffrey, 3d, Portsmouth	1749—76	
Nicholas Gilman, Exeter	1776—83	
John T. Gilman, Exeter	1783—89,	91—94
William Gardner, Portsmouth	1789—91	
Oliver Peabody, Exeter	1794—1804	
Nathaniel Gilman, Exeter	1804—09,	10—14
Thomas W. Thompson, Salisbury	1809—10	
William Kent, Concord	1814—16	
William Pickering, Concord	1816—28,	29—30
Samuel Morrill, Concord	1828—29	
Abner B. Kelly, Warner	1830—37	
Zenas Clement, Concord	1837—43	
John Atwood, Concord	1843—46,	47—50
James Peverly, Jr., Concord	1846—47	
Edson Hill, Concord	1850—53	
Walter Harriman, Warner	1853—55	
William Berry, Barnstead	1855—57	
Peter Sanborn, Concord	1857—71	
Leander W. Cogswell	1871—72	
Solon A. Carter, Concord	1872—74,	75—1913
Josiah G. Dearborn, Weare	1874—75	
George E. Farrand, Concord	1913—14,	23—25
J. Wesley Plummer, Concord	1914—23	
Henry E. Chamberlin, Concord	1925—29*	
Charles T. Patten, Nashua (Commissioner)	Dec. 1929—31	
Treasurer	1931—36†	

* Died in Office.

† Resigned.

Name and Residence	Term Served
F. Gordon Kimball, Concord (Commissioner)	May 1936—37
Treasurer	1937—50 (Dec. 26)
Remick Loughton, Portsmouth (Commissioner)	Dec. 26, 1950—July 2, 1951
Winfield J. Phillips, Concord (July 2)	1951—52
Alfred S. Cloues, Warner (Commissioner)	Jan. 1-8, 1953
Treasurer	1953—64*
Robert W. Flanders (Commissioner)	July 28, 1964-Jan. 6, 1965
Treasurer	1965—

*Died in Office.
 †Resigned.

Deputy Treasurers

Name and Residence	Term Served
Hiram F. Gerrish, Concord	1892—99
Algernon Willis, Concord	1899—1901
J. Wesley Plummer, Concord	1902—14
Henry M. Short, Concord	1915—23
Adelard G. Gelinas, Rochester	1923—25
Edward T. Knowlton, Manchester	1925—27
Frank S. Merrill, Concord	1927—29
Clinton R. McLane, Manchester	(Deputy Commissioner) 1929—31
	Deputy 1931
F. Gordon Kimball, Concord	1931—35*
Remick Loughton, Portsmouth (March—May)	(Deputy Commissioner) May—Dec. 1936
John J. Scammon, Portsmouth	1937—41
Ann N. Durepo, Concord (Acting Deputy)	1941—43
	Deputy 1943—1950*
Frank S. Merrill, Concord (Nov. 16)	(Dec. 26) 1950
	(Deputy Commissioner) (Dec. 26) 1950—51 (July 2)
	(Acting Deputy) (July 2) 1951—52 (Dec. 31)
	(Acting Deputy Commissioner) Jan. 1—8 1953
	(Acting Deputy) Jan. 8—Feb. 1, 1953
Philip D. McInnis, Concord (Feb.)	1953—* Mar. 15, 1962
Robert W. Flanders, Concord	Mar. 16, 1962—64
Everard D. Young (Deputy Commissioner)	Aug. 4, 1964—Jan. 6, 1965
Deputy	1965—

* Resigned.

ATTORNEYS GENERAL

Name and Residence	Term Served
Edward Randolph, England	1682-83
Joseph Rayn, England	1683-87
James Graham (none given)	1687-97
John Pickering, Portsmouth	1697-1726, 27-36
Thomas Phipps, Portsmouth	1726-27
Matthew Livermore, Portsmouth	1736-65
Wyseman Claggett, Litchfield	1765-69, 76-78, 81-82
Samuel Livermore, Holderness	1769-76, 78-81
John Sullivan, Durham	1782-86
Benjamin West, Charlestown	1786-87
John Prentice, Londonderry	1787-93
Joshua Atherton, Amherst	1793-1801
William Gordon, Amherst	1801-02
Jeremiah Mason, Portsmouth	1802-05
George Sullivan, Exeter	1805-06, 15-35
Samuel Bell, Frankestown	1806-07
William K. Atkinson, Dover	1807-12
Daniel French, Chester	1812-15
Charles F. Gove, Nashua	1835-43
Lyman B. Walker, Gilford	1843-47
John S. Wells, Exeter	1847-48
John Sullivan, Exeter	1848-63
William C. Clarke, Manchester	1863-72
Lewis W. Clark, Manchester	1872-76
Mason W. Tappan, Bradford	1876-87
Daniel Barnard, Franklin	1887-92
Edward G. Eastman, Exeter	1892-1911
James P. Tuttle, Manchester	1911-18
Oscar L. Young, Laconia	1918-23, (Jan. & Feb. 1925)
Irving A. Hinkley, Lancaster	1923-24
Jeremy R. Waldron, Portsmouth	1925-29
Ralph W. Davis, Manchester	1929-32
Francis W. Johnston, Claremont	1932-35
Thomas P. Cheney, Laconia	1935-40
Frank R. Kenison, Conway	1940-42, 45-46
Harold K. Davison of Haverhill**	
Stephen M. Wheeler of Exeter**	
Ernest R. D'Amours, Manchester	1946-49
William L. Phinney, Manchester	1949-50
Gordon M. Tiffany, Concord	1950-53
Louis C. Wyman, Manchester	Jan. 15, 1953-Feb. 2, 1961
Gardner C. Turner, East Sullivan	Feb. 3, 1961-Oct. 31, 1961
Maurice J. Murphy, Jr., Portsmouth	Nov. 4, 1961-Dec. 7, 1961
William Maynard, Bow	Dec. 18, 1961-Feb. 10, 1966
George S. Pappagianis, Nashua	Feb. 11, 1966-

**Acting Attorneys General period of 1942-45

TOWNS AND WARDS AS DISTRICTED FOR ELECTION PURPOSES

TOWNS	Con- gress'l Dist.	Coun- cilor Dist.	Sen- atorial Dist.	Repre- sentative Dist.	COUNTY
Acworth	2	5	8	9	Sullivan
Albany	1	1	3	3	Carroll
Alexandria	2	1	5	10	Grafton
Allenstown	1	5	14	8	Merrimack
Alstead	2	4	10	3	Cheshire
Alton	1	2	6	7	Belknap
Amherst	2	4	12	12	Hillsborough
Andover	2	5	7	18	Merrimack
Antrim	2	4	9	1	Hillsborough
Ashland	2	1	3	17	Grafton
Atkinson	1	2	19	8	Rockingham
Auburn	1	3	19	3	Rockingham
Barnstead	1	2	6	6	Belknap
Barrington	1	2	4	3	Strafford
Bartlett	1	2	3	1	Carroll
Bath	2	1	2	5	Grafton
Bedford	1	4	9	26	Hillsborough
Belmont	1	2	6	5	Belknap
Bennington	2	4	9	1	Hillsborough
Benton	2	1	2	5	Grafton
Berlin—					
Ward 1	2	1	1	6	Coos
Ward 2	2	1	1	7	Coos
Ward 3	2	1	1	8	Coos
Ward 4	2	1	1	9	Coos
Bethlehem	2	1	2	1	Grafton
Boscawen	2	5	7	17	Merrimack
Bow	2	5	9	6	Merrimack
Bradford	2	5	9	2	Merrimack
Brentwood	1	2	19	13	Rockingham

TOWNS	Congress'l Dist.	Coun- cilor Dist.	Sen- atorial Dist.	Repre- sentative Dist.	COUNTY
Bridgewater	2	1	3	10	Grafton
Bristol	2	1	5	16	Grafton
Brookfield	1	1	4	8	Carroll
Brookline	2	4	12	13	Hillsborough
Campton	2	1	3	19	Grafton
Canaan	2	1	5	14	Grafton
Candia	1	3	4	2	Rockingham
Canterbury	1	5	7	12	Merrimack
Carroll	2	1	1	11	Coos
Center Harbor	1	5	3	1	Belknap
Charlestown	2	5	8	7	Sullivan
Chatham	1	1	3	1	Carroll
Chester	1	3	19	12	Rockingham
Chesterfield	2	4	11	12	Cheshire
Chichester	1	5	15	10	Merrimack
Claremont—					
Ward 1	2	5	8	3	Sullivan
Ward 2	2	5	8	4	Sullivan
Ward 3	2	5	8	5	Sullivan
Clarksville	2	1	1	1	Coos
Colebrook	2	1	2	1	Coos
Columbia	2	1	2	1	Coos
Concord—					
Ward 1	2	5	7	20	Merrimack
Ward 2	2	5	7	21	Merrimack
Ward 3	2	5	15	22	Merrimack
Ward 4	2	5	15	23	Merrimack
Ward 5	2	5	15	24	Merrimack
Ward 6	2	5	15	25	Merrimack
Ward 7	2	5	15	26	Merrimack
Ward 8	2	5	15	27	Merrimack
Ward 9	2	5	15	28	Merrimack
Conway	1	1	3	2	Carroll
Cornish	2	5	8	2	Sullivan
Croydon	2	5	8	2	Sullivan

TOWNS	Congress'l Dist.	Coun- cilor Dist.	Sen- atorial Dist.	Repre- sentative Dist.	COUNTY
Dalton	2	1	2	11	Coos
Danbury	2	5	7	19	Merrimack
Danville	1	2	19	11	Rockingham
Deerfield	1	2	4	1	Rockingham
Deering	2	4	9	2	Hillsborough
Derry	1	3	19	5	Rockingham
Dixville	2	1	1	1	Coos
Dorchester	2	1	5	10	Grafton
Dover—					
Ward 1	1	2	21	16	Stafford
Ward 2	1	2	21	17	Stafford
Ward 3	1	2	21	18	Stafford
Ward 4	1	2	21	19	Stafford
Ward 5	1	2	21	20	Stafford
Dublin	2	4	11	4	Cheshire
Dummer	2	1	1	10	Coos
Dunbarton	2	5	9	5	Merrimack
Durham	1	2	21	4	Stafford
East Kingston	1	2	19	17	Rockingham
Easton	2	1	2	2	Grafton
Eaton	1	1	3	3	Carroll
Effingham	1	1	4	3	Carroll
Ellsworth	2	1	5	19	Grafton
Enfield	2	1	5	15	Grafton
Epping	1	2	4	13	Rockingham
Epsom	1	5	14	10	Merrimack
Errol	2	1	1	10	Coos
Exeter	1	2	23	16	Rockingham
Farmington	1	2	4	2	Stafford
Fitzwilliam	2	4	11	8	Cheshire
Francestown	2	4	9	5	Hillsborough
Franconia	2	1	2	2	Grafton
Franklin—					
Ward 1	2	5	7	14	Merrimack
Ward 2	2	5	7	15	Merrimack
Ward 3	2	5	7	16	Merrimack

TOWNS	Congress'l Dist.	Coun- cilor Dist.	Sen- atorial Dist.	Repre- sentative Dist.	COUNTY
Freedom	1	1	3	3	Carroll
Fremont	1	2	4	11	Rockingham
Gilford	1	2	6	4	Belknap
Gilmanton	1	2	6	6	Belknap
Gilsum	2	4	10	3	Cheshire
Goffstown	1	4	9	4	Hillsborough
Gorham	2	1	1	5	Coos
Goshen	2	5	8	9	Sullivan
Grafton	2	1	5	10	Grafton
Grantham	2	5	8	1	Sullivan
Greenfield	2	4	12	6	Hillsborough
Greenland	1	2	23	23	Rockingham
Greenville	2	4	11	9	Hillsborough
Groton	2	1	5	10	Grafton
Hampstead	1	2	19	10	Rockingham
Hampton	1	2	23	20	Rockingham
Hampton Falls	1	2	23	19	Rockingham
Hancock	2	4	11	6	Hillsborough
Hanover	2	1	5	9	Grafton
Harrisville	2	4	11	4	Cheshire
Hart's Location ...	1	1	3	1	Carroll
Haverhill	2	1	2	6	Grafton
Hebron	2	1	3	10	Grafton
Henniker	2	5	9	4	Merrimack
Hill	2	5	7	19	Merrimack
Hillsborough	2	4	9	2	Hillsborough
Hinsdale	2	4	11	10	Cheshire
Holderness	2	1	3	19	Grafton
Hollis	2	4	12	13	Hillsborough
Hooksett	1	3	14	7	Merrimack
Hopkinton	2	5	9	5	Merrimack
Hudson	1	4	22	23	Hillsborough
Jackson	1	1	3	1	Carroll
Jaffrey	2	4	11	6	Cheshire
Jefferson	2	1	1	11	Coos

TOWNS	Congress'l Dist.	Coun- cilor Dist.	Sen- atorial Dist.	Repre- sentative Dist.	COUNTY
Keene—					
Ward 1	2	4	10	13	Cheshire
Ward 2	2	4	10	14	Cheshire
Ward 3	2	4	10	15	Cheshire
Ward 4	2	4	10	16	Cheshire
Ward 5	2	4	10	17	Cheshire
Kensington	1	2	19	19	Rockingham
Kingston	1	2	19	8	Rockingham
Laconia—					
Ward 1	1	5	6	8	Belknap
Ward 2	1	5	6	9	Belknap
Ward 3	1	5	6	10	Belknap
Ward 4	1	5	6	10	Belknap
Ward 5	1	5	6	11	Belknap
Ward 6	1	5	6	12	Belknap
Lancaster	2	1	2	3	Coos
Landaff	2	1	2	5	Grafton
Langdon	2	5	8	9	Sullivan
Lebanon—					
Ward 1	2	1	5	11	Grafton
Ward 2	2	1	5	12	Grafton
Ward 3	2	1	5	13	Grafton
Lee	1	2	4	4	Strafford
Lempster	2	5	8	9	Sullivan
Lincoln	2	1	3	3	Grafton
Lisbon	2	1	2	4	Grafton
Litchfield	1	4	22	26	Hillsborough
Littleton	2	1	2	1	Grafton
Londonderry	1	3	19	4	Rockingham
Loudon	1	5	15	12	Merrimack
Lyman	2	1	2	5	Grafton
Lyme	2	1	5	8	Grafton
Lyndeborough	2	4	12	10	Hillsborough

TOWNS	Congress'l Dist.	Coun- cilor Dist.	Sen- atorial Dist.	Repre- sentative Dist.	COUNTY
Madbury	1	2	21	3	Strafford
Madison	1	1	3	3	Carroll
Manchester—					
Ward 1	1	3	14	27	Hillsborough
Ward 2	1	3	14	28	Hillsborough
Ward 3	1	3	17	29	Hillsborough
Ward 4	1	3	17	30	Hillsborough
Ward 5	1	3	17	31	Hillsborough
Ward 6	1	3	17	32	Hillsborough
Ward 7	1	3	18	33	Hillsborough
Ward 8	1	3	18	34	Hillsborough
Ward 9	1	3	16	35	Hillsborough
Ward 10	1	3	16	36	Hillsborough
Ward 11	1	3	16	37	Hillsborough
Ward 12	1	3	16	38	Hillsborough
Ward 13	1	3	16	39	Hillsborough
Ward 14	1	3	18	40	Hillsborough
Marlborough	2	4	11	5	Cheshire
Marlow	2	4	10	3	Cheshire
Mason	2	4	12	13	Hillsborough
Meredith	1	5	3	2	Belknap
Merrimack	1	4	12	25	Hillsborough
Middleton	1	2	4	1	Strafford
Milan	2	1	1	10	Coos
Milford	2	4	12	11	Hillsborough
Millsfield	2	1	1	10	Coos
Milton	1	2	4	1	Strafford
Monroe	2	1	2	5	Grafton
Mont Vernon	2	4	12	12	Hillsborough
Moultonborough ..	1	1	3	5	Carroll
Nashua—					
Ward 1	2	4	12	14	Hillsborough
Ward 2	2	4	12	15	Hillsborough
Ward 3	2	4	22	16	Hillsborough
Ward 4	2	4	13	17	Hillsborough
Ward 5	2	4	13	18	Hillsborough

TOWNS	Congress'l Dist.	Coun- cilor Dist.	Sen- atorial Dist.	Repre- sentative Dist.	COUNTY
—(Continued)					
Ward 6	2	4	13	19	Hillsborough
Ward 7	2	4	22	20	Hillsborough
Ward 8	2	4	13	21	Hillsborough
Ward 9	2	4	13	22	Hillsborough
Nelson	2	4	10	4	Cheshire
New Boston	2	4	9	5	Hillsborough
Newbury	2	5	7	2	Merrimack
New Castle	1	2	24	22	Rockingham
New Durham	1	2	4	2	Strafford
Newfields	1	2	23	15	Rockingham
New Hampton	1	5	3	1	Belknap
Newington	1	2	23	23	Rockingham
New Ipswich	2	4	11	8	Hillsborough
New London	2	5	7	1	Merrimack
Newmarket	1	2	4	14	Rockingham
Newport	2	5	8	6	Sullivan
Newton	1	2	19	18	Rockingham
Northfield	1	5	7	13	Merrimack
North Hampton ..	1	2	23	20	Rockingham
Northumberland ..	2	1	2	2	Coos
Northwood	1	2	4	1	Rockingham
Nottingham	1	2	4	1	Rockingham
Orange	2	1	5	10	Grafton
Orford	2	1	5	8	Grafton
Ossipee	1	1	4	6	Carroll
Pelham	1	4	22	24	Hillsborough
Pembroke	1	5	14	9	Merrimack
Peterborough	2	4	11	7	Hillsborough
Piermont	2	1	5	7	Grafton
Pittsburg	2	1	1	1	Coos
Pittsfield	1	5	6	11	Merrimack
Plainfield	2	5	8	1	Sullivan
Plaistow	1	2	19	9	Rockingham
Plymouth	2	1	3	18	Grafton

TOWNS	Congress ¹ Dist.	Councilor Dist.	Senatorial Dist.	Representative Dist.	COUNTY
Portsmouth—					
Ward 1	1	2	24	24	Rockingham
Ward 2	1	2	24	25	Rockingham
Ward 3	1	2	24	26	Rockingham
Ward 4	1	2	24	27	Rockingham
Ward 5	1	2	24	28	Rockingham
Ward 6	1	2	24	29	Rockingham
Randolph	2	1	1	11	Coos
Raymond	1	3	4	12	Rockingham
Richmond	2	4	11	9	Cheshire
Rindge	2	4	11	8	Cheshire
Rochester—					
Ward 1	1	2	20	10	Strafford
Ward 2	1	2	20	11	Strafford
Ward 3	1	2	20	12	Strafford
Ward 4	1	2	20	13	Strafford
Ward 5	1	2	20	14	Strafford
Ward 6	1	2	20	15	Strafford
Rollinsford	1	2	20	5	Strafford
Roxbury	2	4	10	5	Cheshire
Rumney	2	1	5	19	Grafton
Rye	1	2	23	22	Rockingham
Salem	1	3	22	7	Rockingham
Salisbury	2	5	7	18	Merrimack
Sanbornton	1	5	7	3	Belknap
Sandown	1	2	19	11	Rockingham
Sandwich	1	1	3	4	Carroll
Seabrook	1	2	23	17	Rockingham
Sharon	2	4	11	7	Hillsborough
Shelburne	2	1	1	10	Coos
Somersworth—					
Ward 1	1	2	20	6	Strafford
Ward 2	1	2	20	7	Strafford
Ward 3	1	2	20	8	Strafford
Ward 4	1	2	20	9	Strafford
Ward 5	1	2	20	9	Strafford

TOWNS	Congress'l Dist.	Coun- cilor Dist.	Sen- atorial Dist.	Repre- sentative Dist.	COUNTY
South Hampton ...	1	2	19	17	Rockingham
Springfield	2	5	8	8	Sullivan
Stark	2	1	2	2	Coos
Stewartstown	2	1	2	1	Coos
Stoddard	2	4	10	4	Cheshire
Strafford	1	2	4	2	Strafford
Stratford	2	1	2	2	Coos
Stratham	1	2	23	15	Rockingham
Sugar Hill	2	1	2	4	Grafton
Sullivan	2	4	10	4	Cheshire
Sunapee	2	5	8	8	Sullivan
Surry	2	4	10	2	Cheshire
Sutton	2	5	7	2	Merrimack
Swanzy	2	4	11	11	Cheshire
Tamworth	1	1	3	4	Carroll
Temple	2	4	12	10	Hillsborough
Thornton	2	1	3	19	Grafton
Tilton	1	5	7	3	Belknap
Troy	2	4	11	7	Cheshire
Tuftonboro	1	1	4	5	Carroll
Unity	2	5	8	7	Sullivan
Wakefield	1	1	4	8	Carroll
Walpole	2	4	10	1	Cheshire
Warner	2	5	9	3	Merrimack
Warren	2	1	5	7	Grafton
Washington	2	5	8	9	Sullivan
Waterville	2	1	3	19	Grafton
Weare	2	4	9	3	Hillsborough
Webster	2	5	7	3	Merrimack
Wentworth	2	1	5	7	Grafton
Wentworth's Location	2	1	1	10	Coos
Westmoreland	2	4	10	2	Cheshire
Whitefield	2	1	2	4	Coos

Wilmot	2	5	7	19	Merrimack
Wilton	2	4	12	10	Hillsborough
Winchester	2	4	11	9	Cheshire
Windham	1	3	19	6	Rockingham
Windsor	2	4	9	2	Hillsborough
Wolfeboro	1	1	4	7	Carroll
Woodstock	2	1	3	2	Grafton

UNINCORPORATED PLACES

UNINCORPORATED PLACE	Congress'l Dist.	Councilor Dist.	Senatorial Dist.	Representative Dist.	COUNTY
At. & Gil. Ac. Gt...	2	1	1	10	Coos
Bean's Grant	2	1	1	10	Coos
Bean's Purchase ..	2	1	1	10	Coos
Cambridge	2	1	1	10	Coos
Chandler's Pur. ...	2	1	1	10	Coos
Crawford's Pur. ...	2	1	1	10	Coos
Cutt's Grant	2	1	1	10	Coos
Dix's Grant	2	1	1	10	Coos
Dixville	2	1	1	10	Coos
Erving's Gt. or Loc.	2	1	1	2	Coos
Green's Grant	2	1	1	10	Coos
Hadley's Purchase.	2	1	1	10	Coos
Hale's Location ..	1	1	3	1	Carroll
Kilkenny	2	1	1	3	Coos
Livermore	2	1	3	3	Grafton
Low & Bur's Gt. ..	2	1	1	10	Coos
Martin's Location..	2	1	1	10	Coos
Millsfield	2	1	1	10	Coos
Odell	2	1	2	2	Coos
Pinkham's Grant ..	2	1	1	10	Coos
Sargent's Purchase.	2	1	1	10	Coos
Second Coll. Gt. ..	2	1	1	10	Coos
Success	2	1	1	10	Coos
Thompson & Me- Serve's Purchase.	2	1	1	10	Coos

Belknap County

District	Number of Representatives
No. 1	- 1
No. 2	- 2
No. 3	- 2
No. 4	- 1
No. 5	- 1
No. 6	- 1
No. 7	- 1
No. 8	- 2
No. 9	- 2
No. 10	- 2
No. 11	- 2
No. 12	- 2

BELKNAP COUNTY

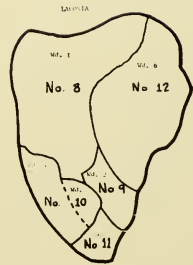

CARROLL COUNTY

Carroll County

District *Number of*
Representatives

No. 1	-	1
No. 2	-	3
No. 3	-	1
No. 4	-	1
No. 5	-	1
No. 6	-	1
No. 7	-	2
No. 8	-	1

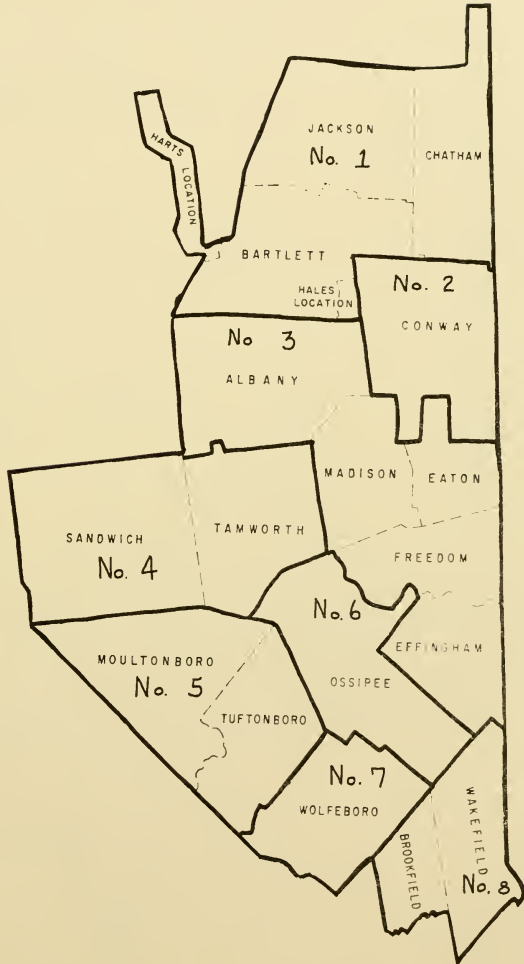

CHESHIRE COUNTY

Cheshire County

District *Number of*
Representatives

No. 1	-	2
No. 2	-	1
No. 3	-	1
No. 4	-	1
No. 5	-	1
No. 6	-	2
No. 7	-	1
No. 8	-	1
No. 9	-	2
No. 10	-	1
No. 11	-	3
No. 12	-	1
No. 13	-	3
No. 14	-	2
No. 15	-	2
No. 16	-	2
No. 17	-	3

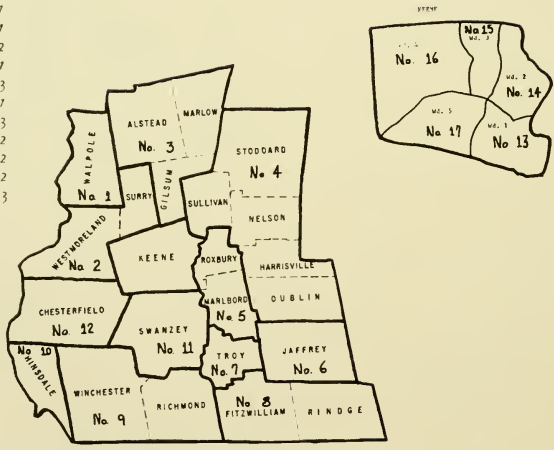

COOS COUNTY

Coos County

District *Number of*
Representatives

No. 1	-	3
No. 2	-	3
No. 3	-	2
No. 4	-	1
No. 5	-	2
No. 6	-	3
No. 7	-	3
No. 8	-	3
No. 9	-	3
No. 10	-	1
No. 11	-	1

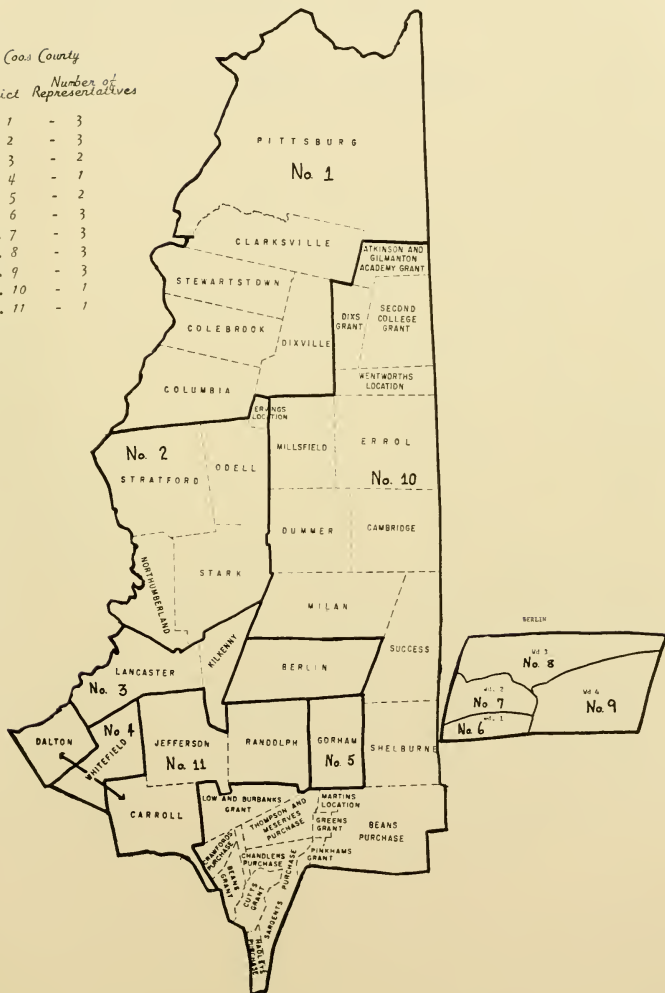

GRAFTON COUNTY

Grafton County

District *Number of*
Representatives

No. 1	-	4
No. 2	-	1
No. 3	-	1
No. 4	-	1
No. 5	-	1
No. 6	-	2
No. 7	-	1
No. 8	-	1
No. 9	-	3
No. 10	-	1
No. 11	-	2
No. 12	-	2
No. 13	-	2
No. 14	-	1
No. 15	-	1
No. 16	-	1
No. 17	-	1
No. 18	-	2
No. 19	-	2



HILLSBORO COUNTY

Hillsborough County
 District Number of
 Representatives

No. 1	-	1
No. 2	-	2
No. 3	-	1
No. 4	-	5
No. 5	-	1
No. 6	-	1
No. 7	-	2
No. 8	-	1
No. 9	-	1
No. 10	-	2
No. 11	-	3
No. 12	-	2
No. 13	-	2
No. 14	-	2
No. 15	-	3
No. 16	-	3
No. 17	-	3
No. 18	-	3
No. 19	-	3
No. 20	-	3
No. 21	-	3
No. 22	-	3
No. 23	-	4
No. 24	-	2
No. 25	-	2
No. 26	-	3
No. 27	-	6
No. 28	-	5
No. 29	-	4
No. 30	-	3
No. 31	-	3
No. 32	-	6
No. 33	-	4
No. 34	-	7
No. 35	-	1
No. 36	-	4
No. 37	-	3
No. 38	-	3
No. 39	-	5
No. 40	-	4



Merrimack County

MERRIMACK COUNTY

District *Number of*
Representatives

- No. 1 - 1
- No. 2 - 1
- No. 3 - 1
- No. 4 - 1
- No. 5 - 2
- No. 6 - 1
- No. 7 - 2
- No. 8 - 1
- No. 9 - 2
- No. 10 - 1
- No. 11 - 2
- No. 12 - 1
- No. 13 - 1
- No. 14 - 1
- No. 15 - 2
- No. 16 - 2
- No. 17 - 1
- No. 18 - 1
- No. 19 - 1
- No. 20 - 2
- No. 21 - 1
- No. 22 - 1
- No. 23 - 3
- No. 24 - 2
- No. 25 - 4
- No. 26 - 4
- No. 27 - 2
- No. 28 - 1

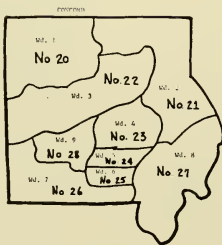

ROCKINGHAM COUNTY

Rockingham County

District *Number of*
Representatives

No. 1	-	2
No. 2	-	1
No. 3	-	1
No. 4	-	2
No. 5	-	5
No. 6	-	1
No. 7	-	6
No. 8	-	2
No. 9	-	2
No. 10	-	1
No. 11	-	1
No. 12	-	2
No. 13	-	2
No. 14	-	2
No. 15	-	1
No. 16	-	5
No. 17	-	2
No. 18	-	1
No. 19	-	1
No. 20	-	3
No. 21	-	1
No. 22	-	3
No. 23	-	1
No. 24	-	3
No. 25	-	3
No. 26	-	3
No. 27	-	2
No. 28	-	2
No. 29	-	2



STRAFFORD COUNTY

Strafford County

District *Number of
Representatives*

No. 1	-	1
No. 2	-	3
No. 3	-	1
No. 4	-	4
No. 5	-	1
No. 6	-	1
No. 7	-	1
No. 8	-	2
No. 9	-	2
No. 10	-	1
No. 11	-	2
No. 12	-	2
No. 13	-	2
No. 14	-	2
No. 15	-	2
No. 16	-	3
No. 17	-	2
No. 18	-	3
No. 19	-	4
No. 20	-	1

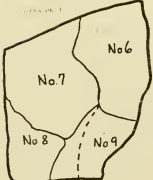
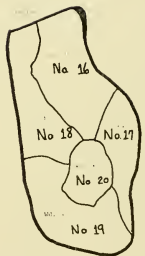
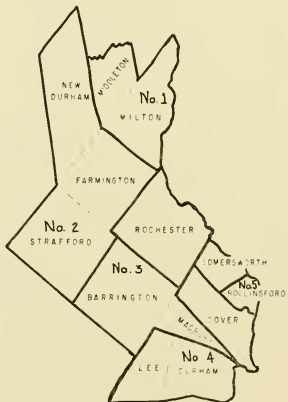

SULLIVAN COUNTY

Sullivan County

District	Number of Representatives
No. 1	- 1
No. 2	- 1
No. 3	- 2
No. 4	- 4
No. 5	- 3
No. 6	- 4
No. 7	- 2
No. 8	- 1
No. 9	- 1

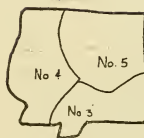

STATE EMBLEMS

CHAPTER 3

State Emblems, Flag, etc.

REVISED STATUTES ANNOTATED

3:1. State Emblem. The state emblem shall be of the following design: Within an elliptical panel, the longest dimension of which shall be vertical, there shall appear an appropriate replica of the Old Man of the Mountains; surrounding the inner panel, and enclosed within another ellipse, there shall be at the bottom of the design the words of any state motto which may be adopted by the general court; and at the top of the design, between the inner and outer elliptical panels, the words, New Hampshire, appropriately separated from the motto, if adopted, by one star on each side. Said emblem may be placed on all printed or related material issued by the state and its subdivisions relative to the development of recreational, industrial, and agricultural resources of the state.

3:2. State Flag. The state flag shall be of the following color and design: The body or field shall be blue and shall bear upon its center in suitable proportion and colors a representation of the state seal. The seal shall be surrounded by a wreath of laurel leaves with nine stars interspersed. When used for military purposes the flag shall conform to the regulations of the United States.

3:3.—When Displayed. It shall be displayed above the state house whenever the legislature is in session and during meetings of the governor and council when expedient, and upon such other occasions as the governor may designate.

3:4.—Permission to Use. The governor is authorized to permit use of the state flag at such times and in such manner as may seem to him proper and reasonable, upon written application for the same.

3:5. State Flower. The purple lilac, *Syringa Vulgaris*, is the state flower of New Hampshire.



3:6. State Tree. The white birch tree, *Betula Papyrifera*, is the state tree of New Hampshire.

3:7. State Song. The song "Old New Hampshire" with words by Dr. John F. Holmes and music by Maurice Hoffmann is hereby declared to be the state song of New Hampshire.

3:7-a. Second State Song. In addition to the state song as provided by section 7 the song "New Hampshire, my New Hampshire" with music by Walter P. Smith and words by Julius Richelson shall be the second state song.

3:8. State Motto. The words "Live Free or Die," written by General John Stark, July 31, 1809, shall be the official motto of the state.

3:9. State Seal. The seal of the state shall be two inches in diameter, circular, with the following detail and no other: A field crossed by a straight horizon line of the sea, above the center of the field; concentric with the field the rising sun, exposed above the horizon about one third of its diameter; the field encompassed with laurel; across the field for the full width within the laurel a broad-side view of the frigate Raleigh, on the stocks; the ship's bow dexter and higher than the stern; the three lower masts shown in place, together with the fore, main and mizzen tops, shrouds and mainstays; an ensign staff at the stern flies the United States flag authorized by act of Congress June 14, 1777; a jury staff on the mainmast and an

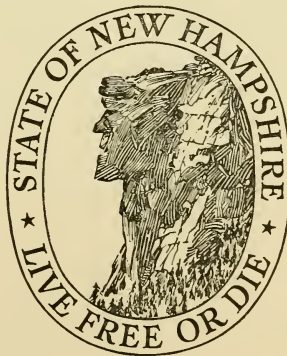

other on the foremast each flies a pennant; flags and pennants are streaming to the dexter side; the hull is shown without a rudder; below the ship the field is divided into land and water by a double diagonal line whose highest point is sinister; no detail is shown anywhere on the water, nor any on the land between the water and the stocks except a granite boulder on the dexter side; encircling the field is the inscription, SEAL . OF . THE . STATE . OF . NEW HAMPSHIRE, the words separated by round periods, except between the parts of New Hampshire; at the lowest point of the inscription is the date 1776, flanked on either side by a five-pointed star, which group separates the beginning and end of the inscription; the whole form and design to be as follows:

3:10. State Bird. The purple finch is hereby designated as the official state bird of New Hampshire.

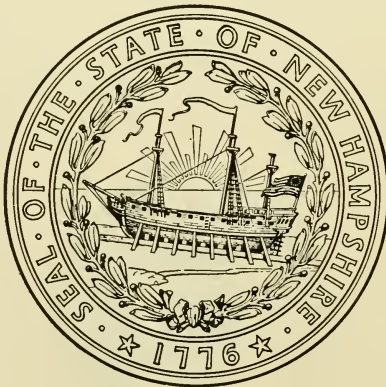

CHAPTER 573

Offenses Against the National and State Flags
REVISED STATUTES ANNOTATED

573:1. Marking Flags, etc. No person shall in any manner, for exhibition or display, place, or cause to be placed any inscription, design, device, symbol, name, advertisement, words, character marks, or notice whatever upon the national flag, or upon any flag, standard, color, or ensign of the United States, or upon the flag of this state, or upon any state flag or ensign of any other state, or upon any flag or ensign evidently purporting to be either of said flags, standards, colors or ensigns.

573:2. Affixing to Flags, etc. No person shall in any manner append, annex or affix, or cause the same to be done, to any such flag, standard, color, or ensign any inscription, design, device, symbol, name, advertisement, words, marks, or notice whatever, or exhibit or display, or cause to be exhibited or displayed, and such flag, standard, color, or ensign, or any flag or ensign evidently purporting to be either of the same, upon which shall in any manner be placed, attached, annexed, or affixed any instruction, design, device, symbol, name, advertisement, words, marks, or notice whatever.

573:3. Using as Advertisement. No person shall expose, or cause to be exposed, to public view, manufacture, sell, expose for sale, give away, or have in possession for sale or to give away or for use for any purpose, any article or substance, being an article of merchandise or a receptacle of merchandise or article or thing for carrying or transporting merchandise, upon which shall have been printed, painted, attached, or otherwise placed a representation of any such flag, standard, color, or ensign, to advertise, call attention to, decorate, mark, or distinguish the article or substance.

573:4. Mutilation, etc. No person shall publicly mutilate, trample upon, defile, deface, or cast contempt upon, either by words or acts, any of said flags, standards, colors, or ensigns, whether the same are public or private property.

573:5. Penalty. Whoever violates any of the foregoing provisions shall be fined not more than fifty dollars, or imprisoned not more than thirty days, or both.

573:6. Exceptions. Flags, standards, colors, or ensigns, the property of, or used in the service of, the United States or of this state, may have inscriptions, names, actions, words, marks, or symbols placed thereon, pursuant to law or authorized regulations.

573:7. Display of Flag of Foreign Country on Public Building. It shall not be lawful to display the flag of any foreign country upon any state, county, or municipal buildings; provided, that whenever any foreigners shall become the guests of the United States, the state or any city, upon public proclamation by the governor or the mayor of such city, the flag of the country of which such public guest shall be a citizen may be displayed upon such public buildings.

573:8. Display of the United Nations Flag. It shall not be lawful to display the flag of the United Nations upon the buildings or grounds of any state, county or municipal property or upon the buildings or grounds of any college, university, school or other institution of learning, unless the flag of the United States is simultaneously displayed, and then only if the flag of the United Nations is subordinated thereto.

573:9. Penalty. If any person shall violate any of the provisions of the two sections preceding he shall be fined not more than one hundred dollars, or imprisoned not more than one year, or both.

LEGAL HOLIDAYS IN NEW HAMPSHIRE

New Year's Day	January First
Washington's Birthday	February Twenty-second
Fast Day	Fourth Monday in April
Memorial Day	May Thirtieth
Independence Day	July Fourth
Labor Day	First Monday in September
Columbus Day	October Twelfth
Biennial Election Day	Tuesday following the first Monday in November
Veterans Day	November Eleventh
Thanksgiving Day	Whenever appointed
Christmas Day	December Twenty-fifth

DAYLIGHT SAVING TIME

Last Sunday April, 2:00 A.M. to
Last Sunday October at 2:00 A.M.

STATE CAPITALS, NICKNAMES, FLOWERS and BIRDS

STATE	CAPITAL	NICKNAME	FLOWER	BIRDS
Alabama	Montgomery	Cotton St.	Goldenrod	Flicker
Alaska	Juneau		Blue Forget-Me-Not	
Arizona	Phoenix	G'd Canyon St.	Saguaro Cactus	Cactus Wren
Arkansas	Little Rock	Wonder St.	Apple Blossom	Mockingbird
California	Sacramento	Golden St.	Golden Poppy	California Quail
Colorado	Denver	Centennial St.	Rocky Mt. Columbine	Lark Bunting
Connecticut	Hartford	Constitution St.	Mountain Laurel	None Selected
Delaware	Dover	Diamond St.	Peach Blossom	Cardinal
Florida	Tallahassee	Peninsula St.	Orange Blossom	Mockingbird
Georgia	Atlanta	Cracker St.	Cherokee Rose	Brown Thrasher
Hawaii	Honolulu		Lehua	
Idaho	Boise	Gem St.	Syringa	Mountain Bluebird
Illinois	Springfield	Prairie St.	Native Violet	Cardinal
Indiana	Indianapolis	Hoosier St.	Peony	None Selected
Iowa	Des Moines	Hawkeye St.	Wild Rose	None Selected
Kansas	Topeka	Sunflower St.	Native Sunflower	W. Meadowlark
Kentucky	Frankfort	Bluegrass St.	Goldenrod	Cardinal
Louisiana	Baton Rouge	Pelican St.	Magnolia	Brown Pelican
Maine	Augusta	Pine Tree St.	Pine Cone and Tassel	Chickadee
Maryland	Annapolis	Old Line St.	Black-eyed Susan	Baltimore Oriole
Massachusetts	Boston	Bay State	Mayflower	Veery
Michigan	Lansing	Wolverine St.	Apple Blossom	Robin
Minnesota	St. Paul	Gopher St.	Lady Slipper	Goldfinch
Mississippi	Jackson	Bayou St.	Magnolia	Mockingbird
Missouri	Jefferson City	Show-Me St.	Hawthorn	Bluebird
Montana	Helena	Treasure St.	Bitterroot	W. Meadowlark
Nebraska	Lincoln	Cornhusker St.	Goldenrod	W. Meadowlark
Nevada	Carson City	Sagebrush St.	Sagebrush	Mt. Bluebird
New Hampshire	Concord	Granite St.	Purple Lilac	Purple Finch
New Jersey	Trenton	Garden St.	Violet	None Selected
New Mexico	Santa Fe	Sunshine St.	Yucca Flower	Roadrunner
New York	Albany	Empire St.	Rose	Bluebird
North Carolina	Raleigh	Tarheel St.	Dogwood	Car. Chickadee
North Dakota	Bismark	Sioux St.	Wild Prairie Rose	W. Meadowlark
Ohio	Columbus	Buckeye St.	Scarlet Carnation	House Wren
Oklahoma	Oklahoma City	Sooner St.	Mistletoe	Bobwhite
Oregon	Salem	Beaver St.	Oregon Grape	W. Meadowlark
Pennsylvania	Harrisburg	Keystone St.	Mountain Laurel	Ruffed Grouse
Rhode Island	Providence	Little Rhody	Violet	Bobwhite
South Carolina	Columbia	Palmetto St.	Yellow Jessamine	Carolina Wren
South Dakota	Pierre	Coyote St.	Pasque Flower	W. Meadowlark
Tennessee	Nashville	Volunteer St.	Iris	None Selected
Texas	Austin	Lone Star St.	Bluebonnet	W. Mockingbird
Utah	Salt Lake City	Beehive St.	Sego Lily	Sea Gull
Vermont	Montpelier	Green Mtn. St.	Red Clover	Hermit Thrush
Virginia	Richmond	Old Dominion	Dogwood	Robin
Washington	Olympia	Evergreen St.	Western Rhododendron	Willow Goldfinch
West Virginia	Charlestown	Panhandle St.	Big Rhododendron	Tufted Titmouse
Wisconsin	Madison	Badger St.	Violet	Robin
Wyoming	Cheyenne	Equality St.	Indian Paint Brush	W. Meadowlark

NOTE—Only nicknames that are well known and State flowers officially adopted or commonly accepted are given in the foregoing list.

WHEN NEW STATES JOINED THE UNION

The 13 original States were Massachusetts, Rhode Island, Connecticut, New Hampshire, New York, New Jersey, Pennsylvania, Delaware, Maryland, Virginia, North Carolina, South Carolina, and Georgia. Following the ratification of the Constitution, new States were admitted in this order:

14. Vermont	Mar. 4, 1791		33. Oregon	Feb. 14, 1859
15. Kentucky	June 1, 1792		34. Kansas	Jan. 29, 1861
16. Tennessee	June 1, 1796		35. West Virginia	June 20, 1863
17. Ohio	Mar. 1, 1803		36. Nevada	Oct. 31, 1864
18. Louisiana	Apr. 30, 1812		37. Nebraska	Mar. 1, 1867
19. Indiana	Dec. 11, 1816		38. Colorado	Aug. 1, 1876
20. Mississippi	Dec. 10, 1817		* North Dakota	Nov. 2, 1889
21. Illinois	Dec. 3, 1818		* South Dakota	Nov. 2, 1889
22. Alabama	Dec. 14, 1819		41. Montana	Nov. 8, 1889
23. Maine	Mar. 15, 1820		42. Washington	Nov. 11, 1889
24. Missouri	Aug. 10, 1821		43. Idaho	July 3, 1890
25. Arkansas	June 15, 1836		44. Wyoming	July 10, 1890
26. Michigan	Jan. 26, 1837		45. Utah	Jan. 4, 1896
27. Florida	Mar. 3, 1845		46. Oklahoma	Nov. 16, 1907
28. Texas	Dec. 29, 1845		47. New Mexico	Jan. 6, 1912
29. Iowa	Dec. 28, 1846		48. Arizona	Feb. 14, 1912
30. Wisconsin	May 29, 1848		49. Alaska	Jan. 3, 1959
31. California	Sept. 9, 1850		50. Hawaii	Aug. 21, 1959
32. Minnesota	May 11, 1858			

*North Dakota and South Dakota were admitted simultaneously on November 2, 1889. To avoid precedence to either State, President Harrison shuffled the proclamations before signing.

NEW HAMPSHIRE STATE CONSTITUTIONAL CONVENTIONS

FIRST	1775-1776	Exeter (Was the 5th Provincial Congress)
SECOND	1778-1779	Concord
THIRD	1781-1783	Concord
FOURTH	1791-1792	Concord (1st Constitutional Convention to amend the present Constitution)
FIFTH	1850-1851	Concord There were no Constitutional Conventions from 1851-1875 although the question of calling one was submitted to the people at seven different times. The Civil War postponed a Constitutional Convention which might otherwise have been held (1861)
SIXTH	1876	Concord
SEVENTH	1889	Concord
EIGHTH	1902	Concord
NINTH	1912	Concord
TENTH	1918-1923	Concord
ELEVENTH	1930	Concord
TWELFTH	1938	Concord
THIRTEENTH	1948	Concord
FOURTEENTH	1956-1959	Concord
FIFTEENTH	1964	Concord

THE NEW HAMPSHIRE CONVENTIONS TO REVISE THE CONSTITUTION AND THEIR PRESIDENTS

1st (5th Prov. Cong.) 1776	Matthew Thornton	Merrimack
2nd (1778-79)	Meshech Weare	Hampton Falls
3rd (1781-83)	George Atkinson	Portsmouth
4th (1791-92)	Samuel Livermore	Holderness
5th (1850-51)	Franklin Pierce	Concord
6th (1876)	Daniel Clark	Manchester
7th (1889)	Charles H. Bell	Exeter
8th (1902)	Frank S. Streeter	Concord
9th (1912)	Edwin F. Jones	Manchester
10th (1918-23)	Albert O. Brown	Manchester
11th (1930)	Frank N. Parsons	Franklin
12th (1938-41)	George H. Moses	Concord
13th (1948)	Robert W. Upton	Concord
14th (1956-59)	J. Walker Wiggin	Manchester
15th (1964)	Richard F. Upton	Concord

FEDERAL CENSUS

1960

THE UNITED STATES

The United States is composed of fifty states, one district, one commonwealth, and five major non-contiguous territories and possessions.

The republic originated in the rebellion of the British Colonies of North America, Canada excepted, in 1776, and in the Declaration of Independence, the thirteen colonies in revolt styled themselves "The United States of America."

The Canadian boundary line is 3,900 miles in length, the Mexican boundary line being 1,975 miles in length.

According to the 1940 Federal census, the first basic re-measurement of the land and water area of the continental United States since 1880 showed a total area of 3,022,387 square miles, consisting of 2,977,128 square miles land area, and 45,259 square miles inland water area. The total area of Alaska, according to this census, is 586,400 square miles and the total area of Hawaii is 6,419 square miles.

The Capitol of the United States is at Washington, D. C. The corner stone of the original building was laid on September 18, 1793 by President George Washington. The original building was finally completed in 1827, its cost, including the grading of grounds, alterations and repairs up to that year, having been \$2,433,844.13.

THE UNITED STATES

	STATES (In order of admission)	Ratified the Constitution	Area in square miles (land and water)
1	Delaware	Dec. 7, 1787	2,057
2	Pennsylvania	Dec. 12, 1787	45,333
3	New Jersey	Dec. 18, 1787	7,836
4	Georgia	Jan. 2, 1788	58,876
5	Connecticut	Jan. 9, 1788	5,009
6	Massachusetts	Feb. 6, 1788	8,257
7	Maryland	Apr. 28, 1788	10,577
8	South Carolina	May 23, 1788	31,055
9	New Hampshire	June 21, 1788	9,304
10	Virginia	June 25, 1788	40,815
11	New York	July 26, 1788	49,576
12	North Carolina	Nov. 21, 1789	52,712
13	Rhode Island	May 29, 1790	1,214
14	Vermont	Mar. 4, 1791	9,609
15	Kentucky	June 1, 1792	40,395
16	Tennessee	June 1, 1796	42,246
17	Ohio	Feb. 19, 1803	41,222
18	Louisiana	Apr. 8, 1812	48,523
19	Indiana	Dec. 11, 1816	36,291
20	Mississippi	Dec. 10, 1817	47,716
21	Illinois	Dec. 3, 1818	56,400
22	Alabama	Dec. 14, 1819	51,609
23	Maine	Mar. 15, 1820	32,215
24	Missouri	Aug. 10, 1821	69,674
25	Arkansas	June 15, 1836	53,102
26	Michigan	Jan. 26, 1837	58,216
27	Florida	Mar. 3, 1845	58,560
28	Texas	Dec. 29, 1845	267,339
29	Iowa	Dec. 28, 1846	56,280
30	Wisconsin	May 29, 1848	56,154
31	California	Sept. 9, 1850	158,693
32	Minnesota	May 11, 1858	84,068
33	Oregon	Feb. 14, 1859	96,981
34	Kansas	Jan. 29, 1861	82,276
35	West Virginia	June 20, 1863	24,181
36	Nevada	Oct. 31, 1864	110,540
37	Nebraska	Mar. 1, 1867	77,237
38	Colorado	Aug. 1, 1876	104,247
39	North Dakota	Nov. 3, 1889	70,665
40	South Dakota	Nov. 3, 1889	77,047
41	Montana	Nov. 8, 1889	147,138
42	Washington	Nov. 11, 1889	68,192
43	Idaho	July 3, 1890	83,557
44	Wyoming	July 10, 1890	97,914
45	Utah	Jan. 4, 1896	84,916
46	Oklahoma	Nov. 16, 1907	69,919
47	New Mexico	Jan. 5, 1912	121,666
48	Arizona	Feb. 14, 1912	113,909
49	Alaska	Aug. 26, 1958	586,400
50	Hawaii	June 27, 1959	6,423
—	District of Columbia	69
	Total U. S.	3,615,210

FEDERAL CENSUS OF 1960

Number of Inhabitants

The State. New Hampshire was one of the Thirteen Original States. Its population on April 1, 1960, according to the Eighteenth Census, was 606,921. The State has a land area of 9,017 square miles. In 1960 there was an average of 67.3 inhabitants per square mile as compared with an average of 59.1 in 1950. Among the States and the District of Columbia, New Hampshire ranked 45th in population and 44th in land area.

In 1790 New Hampshire had a population of 141,885 (Table 1). In 1960, 170 years later, its population was over four times as large. The rate of population growth of the State has been consistently below that for the Nation as a whole. In the twentieth century, the intercensal rates of growth ranged from a low of 2.9 per cent to a record high of 13.8 per cent. In 1900 the population of the State was 411,588, and in 1950 it was 533,242.

Usual place of residence. In accordance with census practice dating back to 1790, each person enumerated in the 1960 Census was counted as an inhabitant of his usual place of residence or usual place of abode, which is generally construed to mean the place where he lives and sleeps most of the time. This place is not necessarily the same as his legal residence, voting residence, or domicile; however, in the vast majority of cases, the use of these different bases of classification would produce substantially the same statistics, although there may be appreciable differences for a few areas.

In the application of this rule, persons were not always counted as residents of the places in which they happened to be found by the census enumerators. Persons in the larger hotels, motels, and similar places where guests usually pay for quarters were enumerated on the night of March 31, and those whose usual place of residence was elsewhere were allocated to their homes. In addition, information on persons away from their usual place of residence was obtained from other members of their families, landlords, etc. If an entire family was expected to be away during the whole period of the enumeration, information on it was obtained from neighbors. A matching process was used to eliminate duplicate reports for a person who reported for himself while away from his usual residence and who was also reported at his usual residence by someone else.

Persons in the Armed Forces quartered on military installations were enumerated as residents of the States, counties, and minor civil divisions in which their installations were located. Members of their families were enumerated where they actually resided. As in 1950, college students were considered residents of the communities in which

they were residing while attending college. The crews of vessels of the U. S. Navy and the American Merchant Marine in harbors of the United States were counted as part of the population of the ports in which their vessels were berthed on April 1, 1960. Inmates of institutions, who ordinarily live there for long periods of time, were counted as inhabitants of the place in which the institution was located; whereas patients in general hospitals, who ordinarily remain for short periods of time, were counted at, or allocated to, their homes. Persons without a usual place of residence were counted where they were enumerated.

Americans who were overseas for an extended period (in the Armed Forces, working at civilian jobs, studying in foreign universities, etc.) are not included in the population of any of the States or the District of Columbia. On the other hand, persons temporarily abroad on vacations, business trips, and the like, were enumerated at their usual residences on the basis of information received from members of their families or from neighbors.

Urban-rural residence. Data on the population of the State by urban-rural residence are shown for the State in Table 1 and for the counties, or comparable areas, in Table 6.* According to the definition adopted for use in the 1960 Census, the urban population comprises all persons living in (a) places of 2,500 inhabitants or more incorporated as cities, boroughs, villages, and towns (except towns in New England, New York, and Wisconsin); (b) the densely settled urban fringe, whether incorporated or unincorporated, of urbanized areas (see section below); (c) towns in New England and townships in New Jersey and Pennsylvania which contain no incorporated municipalities as subdivisions and have either 25,000 inhabitants or more or a population of 2,500 to 25,000 and a density of 1,500 persons or more per square mile; (d) counties in States other than the New England States, New Jersey, and Pennsylvania that have no incorporated municipalities within their boundaries and have a density of 1,500 persons or more per square mile; and (e) unincorporated places of 2,500 inhabitants or more.

This definition of urban is substantially the same as that used in 1950; the major difference between 1950 and 1960 is the designation in 1960 of urban towns in New England and of urban townships in New Jersey and Pennsylvania. The effect on population classification arising from this change was actually less than the list of those places classified as urban under special rules would suggest, because, in 1950, most of the population living in such places was classified as urban by virtue of residence in an urbanized area or in an unincorporated urban place. (See following sections.) In censuses prior to 1950, the urban population comprised all persons living in incorporated places of 2,500 inhabitants or more and areas (usually minor civil divisions) classified as urban under somewhat different special rules relating to population size and density. In all definitions, the population not classified as urban constitutes the rural population. In the tables presenting the population by urban-rural residence, the "current"

*In State reports of the 1960 Census of Population.

urban definition refers to the population classified in accordance with the definitions used in 1950 and 1960. The term "previous" urban definition refers to the definition used prior to 1950.

The most important component of the urban territory in all definitions is the group of incorporated places having 2,500 inhabitants or more. A definition of urban territory restricted to such places, however, excludes a number of equally large and densely settled places merely because they are not incorporated places. Under the definition used previous to 1950, an effort was made to avoid some of the more obvious omissions by the inclusion of selected places which were classified as urban under special rules. Even with these rules, however, many large and closely built-up places were excluded from the urban territory.

To improve its measure of the urban population, the Bureau of the Census adopted, in 1950, the concept of the urbanized area and delineated, in advance of enumeration, boundaries for unincorporated places. All the population residing in urban-fringe areas and in unincorporated places of 2,500 or more is classified as urban according to the "current" definition. The urban towns, townships, and counties as defined for the 1960 Census are somewhat similar in concept to the minor civil divisions classified as urban under special rules in 1940 and 1930.

For the convenience of those interested in the historical trend of the urban and rural population, the 1950 and 1960 population figures are shown on the basis of both the "current" definition and the "previous" definition. Although the Bureau of the Census has employed other definitions of "urban" in prior years, the urban and rural population figures published here as according to the "previous" definition have been revised to present a substantially consistent series.

Minor civil divisions. To the primary political divisions into which counties or comparable areas are divided, the Bureau of the Census applies the general term "minor civil divisions." Statistics on the population of each county or comparable area by minor civil divisions appear in Table 7.* Incorporated places which are not themselves minor civil divisions and unincorporated places are shown indented under the minor civil divisions in which they are located. When an incorporated or unincorporated place lies in more than one minor civil division, the population of the several parts is shown in table 7 under the appropriate minor civil division, and each part is designated as "part." The total population of such places appears in table 8. Unincorporated places are designated by "U" and urban towns and townships by "UT." Changes effected between 1950 and 1960 in boundaries of the areas are shown in the notes at the end of Table 7.* Boundary changes occurring between 1940 and 1950 are given in Table 6 of State reports of the 1950 Census of Population.

Places. The term "place" as used in reports of the decennial censuses refers to a concentration of population, regardless of the existence

*In State reports of the 1960 Census of Population.

of legally prescribed limits, powers, or functions. Most of the places listed are incorporated as cities, towns, villages, or boroughs, however. In addition, the larger unincorporated places outside the urbanized areas were delineated and those with a population of 1,000 or more are presented in the same manner as incorporated places of equal size. Each unincorporated place possesses a definite nucleus of residences and has its boundaries drawn so as to include, if feasible, all the surrounding closely settled area. Furthermore, unincorporated places are shown within urbanized areas if they have 10,000 inhabitants or more and if there was an expression of local interest in their recognition. The towns in New England and townships in New Jersey and Pennsylvania recognized as urban are also counted as places.

Incorporated places. Political units recognized as incorporated places in the reports of the decennial censuses are those which are incorporated as cities, boroughs, towns, and villages with the exception that towns are not recognized as incorporated places in the New England States, New York, and Wisconsin. The towns in these States are minor civil divisions similar to the townships found in other States and not necessarily thickly settled centers of population such as the cities, boroughs, towns, and villages in other States. Similarly, in New Jersey and Pennsylvania, where some townships possess powers and functions similar to those of incorporated places, the townships are not classified as "incorporated places." Thus some minor civil divisions which are "incorporated" in one legal sense of the word are not regarded by the Census Bureau as "incorporated places." Without this restriction all of the towns in the New England States, New York, and Wisconsin and the townships in New Jersey and Pennsylvania would have to be counted as incorporated places without any consideration of the nature of population settlement. A number of towns and townships in these States do qualify, however, as urban towns or townships and in others the densely settled portions are recognized as unincorporated places or as parts of an urban fringe.

Unincorporated places. As in the 1950 Census, the Bureau has delineated boundaries for densely settled population centers without corporate limits. All such places of 1,000 inhabitants or more are shown in Tables 7 and 8.* Population data for 1950 are shown only for those unincorporated places which had the same name in both 1950 and 1960. Of course, the boundaries of many such places have changed as the communities have grown.

Urban places. The count of urban places in 1960 includes all incorporated and unincorporated places of 2,500 inhabitants or more, and the towns, townships, and counties classified as urban. Under the "previous" urban definition, places of 2,500 or more and the areas urban under special rules were urban places.

Urbanized areas. The major objective of the Bureau of the Census

*In State reports of the 1960 Census of Population.

in delineating urbanized areas was to provide a better separation of urban and rural population in the vicinity of the larger cities, but individual urbanized areas have proved to be useful statistical areas. They correspond to what are called "conurbations" in some other countries. An urbanized area contains at least one city of 50,000 inhabitants or more in 1960,¹ as well as the surrounding closely settled incorporated places and unincorporated areas that meet the criteria listed below. All persons residing in an urbanized area are included in the urban population.

It appeared desirable to delineate the urbanized areas in terms of the 1960 Census results rather than prior to the census as was done in 1950. For this purpose a peripheral zone around each 1950 urbanized area and around cities that were presumably approaching a population of 50,000 was recognized. Within the unincorporated parts of this zone small enumeration districts were planned,² usually including no more than one square mile of land area and no more than 75 housing units.

Arrangements were made to include within the urbanized area those enumeration districts meeting specified criteria of population density as well as adjacent incorporated places. Since the urbanized area outside of incorporated places was defined in terms of enumeration districts, the boundaries for the most part follow such features as roads, streets, railroads, streams, and other clearly defined lines which may be easily identified by census enumerators in the field and often do not conform to the boundaries of political units.

In addition to its central city or cities, an urbanized area also contains the following types of contiguous areas, which together constitute its urban fringe:

1. Incorporated places with 2,500 inhabitants or more
2. Incorporated places with less than 2,500 inhabitants, provided each has a closely settled area of 100 dwelling units or more
3. Towns in the New England States, townships in New Jersey and Pennsylvania, and counties elsewhere which are classified as urban
4. Enumeration districts in unincorporated territory with a population density of 1,000 inhabitants or more per square mile (The area of large nonresidential tracts devoted to such urban land uses as railroad yards, factories, and cemeteries, was excluded in computing the population density of an enumeration district.)

¹ There are a few urbanized areas where there are "twin central cities" that have a combined population of at least 50,000. See the section on "Standard Metropolitan Statistical Areas" in State reports of the 1960 Census of Population for further discussion of twin central cities, neither of which has a population of 50,000 or more.

² An enumeration district (ED) is a small area assigned to an enumerator which must be canvassed and reported separately. In most cases an ED contains approximately 250 housing units.

5. Other enumeration districts in unincorporated territory with lower population density provided that they served one of the following purposes:

- a. To eliminate enclaves
- b. To close indentations in the urbanized area of one mile or less across the open end
- c. To link outlying enumeration districts of qualifying density that were no more than $1\frac{1}{2}$ miles from the main body of the urbanized area.

Contiguous urbanized areas with central cities in the same standard metropolitan statistical area are combined. Urbanized areas with central cities in different standard metropolitan statistical areas are not combined, except that a single urbanized area was established in the New York-Northeastern New Jersey Standard Consolidated Area, and in the Chicago-Northwestern Indiana Standard Consolidated Area.

The boundaries of the urbanized areas for 1960 will not conform to those for 1950, partly because of actual changes in land use and density of settlement, and partly because of relatively minor changes in the rules used to define the boundaries. The changes in the rules include the following:

1. The use of enumeration districts to construct the urbanized areas in 1960 resulted in a less precise definition than in 1950 when the limits were selected in the field using individual blocks as the unit of area added. On the other hand, the 1960 procedures produced an urbanized area based on the census results rather than an area defined about a year before the census, as in 1950.

2. Unincorporated territory was included in the 1950 urbanized area if it contained at least 500 dwelling units per square mile, which is somewhat different criterion than the 1,000 persons or more per square mile of the included 1960 unincorporated areas.

3. The 1960 areas include those entire towns in New England, townships in New Jersey and Pennsylvania, and counties that are classified as urban in accordance with the criteria listed in the section on urban-rural residence. The 1950 criteria permitted the exclusion of portions of these particular minor civil divisions.

In general, however, the urbanized areas of 1950 and 1960 are based on essentially the same concept, and the figures for a given urbanized area may be used to measure the population growth of that area.

An urbanized area may be thought of as divided into the central city, or cities, and the remainder of the area, or the urban fringe. Any city in an urbanized area which is a central city of a standard metropolitan statistical area is also a central city of the urbanized area. With but two exceptions, the names of the central cities appear in the titles of the areas. The central cities of the New York-Northeastern New Jersey Area are the central cities of the New York, Newark, Jersey City, and

Paterson-Clifton-Passaic Standard Metropolitan Statistical Areas. Likewise, the central cities of the Chicago-Northwestern Indiana Area are the central cities of the Chicago and Gary-Hammond-East Chicago Standard Metropolitan Statistical Areas.

Data for the entire urbanized area are shown in Table 10 for each State in which a central city of the area is located.* If that part of an urbanized area that extends into another State does not include a central city, data are shown only for that part within the State.

*In State reports of the 1960 Census of Population.

TABLE 1

POPULATION OF NEW HAMPSHIRE, URBAN AND RURAL: 1790 TO 1960

[For description of new and old urban definitions, see text.]

Minus sign (—) denotes decrease]

Census date	The State		
	Population	Increase over preceding census	
		Number	Per cent
New urban definition:			
1960 (Apr. 1)	606,921	73,679	13.8
1950 (Apr. 1)	533,242	41,718	8.5
Old urban definition:			
1960 (Apr. 1)	606,921	73,679	13.8
1950 (Apr. 1)	533,242	41,718	8.5
1940 (Apr. 1)	491,524	26,231	5.6
1930 (Apr. 1)	465,293	22,210	5.0
1920 (Jan. 1)	443,083	12,511	2.9
1910 (Apr. 15)	430,572	18,984	4.6
1900 (June 1)	411,588	35,058	9.3
1890 (June 1)	376,530	29,539	8.5
1880 (June 1)	346,991	28,691	9.0
1870 (June 1)	318,300	—7,773	—2.4
1860 (June 1)	326,073	8,097	2.5
1850 (June 1)	317,976	33,402	11.7
1840 (June 1)	284,574	15,246	5.7
1830 (June 1)	269,328	25,167	10.3
1820 (Aug. 7)	244,161	29,701	13.8
1810 (Aug. 6)	214,460	30,602	16.6
1800 (Aug. 4)	183,858	41,973	29.6
1790 (Aug. 2)	141,885

TABLE 1—Continued
POPULATION OF NEW HAMPSHIRE, URBAN AND RURAL: 1790 TO 1960

[For description of new and old urban definitions, see text.
Minus sign (—) denotes decrease]

Census date	Urban territory			
	Number of urban places*	Population	Increase over preceding census	
			Number	Per cent
New urban definition:				
1960 (Apr. 1)	24	353,766 ¹	46,960	15.3
1950 (Apr. 1)	21	306,806 ²
Old urban definition:				
1960 (Apr. 1)	23	362,859	50,581	16.2
1950 (Apr. 1)	20	312,278	29,053	10.3
1940 (Apr. 1)	18	283,225	10,146	3.7
1930 (Apr. 1)	18	273,079	22,641	9.0
1920 (Jan. 1)	17	250,438	27,286	12.2
1910 (Apr. 15)	16	223,152	30,912	16.1
1900 (June 1)	15	192,240	44,327	30.0
1890 (June 1)	13	147,913	43,808	42.1
1880 (June 1)	9	104,105	20,649	24.7
1870 (June 1)	9	83,456	11,418	15.8
1860 (June 1)	8	72,038	17,711	32.6
1850 (June 1)	7	54,327	25,796	90.4
1840 (June 1)	5	28,531	15,056	111.7
1830 (June 1)	2	13,475	6,148	83.9
1820 (Aug. 7)	1	7,327	393	5.7
1810 (Aug. 6)	1	6,934	1,595	29.9
1800 (Aug. 4)	1	5,339	619	13.1
1790 (Aug. 2)	1	4,720

*According to the new urban definition, the urban population comprises persons residing in urban territory but not necessarily in an urban place, which is defined as an incorporated place of 2,500 or more, or an unincorporated place of 2,500 or more located outside an urbanized area. Under the old definition, incorporated places of 2,500 or more and places urban under special rule are classified as urban places.

¹Includes 4,308 persons in urban territory outside of urban places.

²Includes 2,186 persons in urban territory outside of urban places.

³Figures revised since publication of 1950 U. S. Census report.

TABLE 1—*Concluded*

POPULATION OF NEW HAMPSHIRE, URBAN AND RURAL: 1790 TO 1960

[For description of new and old urban definitions, see text.]

Minus sign (—) denotes decrease]

Census date	Rural territory			Per cent of Total	
	Popu- lation	Increase over preceding census		Urban	Rural
		Number	Per cent		
New rural definition:					
1960 (Apr. 1)	253,155	26,719	11.8	58.3	41.7
1950 (Apr. 1)	226,436	57.5	42.5
Old rural definition:					
1960 (Apr. 1)	244,062	23,098*	10.5	59.8	40.2
1950 (Apr. 1)	220,964	12,665	6.1	58.6	41.4
1940 (Apr. 1)	208,299	16,085	8.4	57.6	42.4
1930 (Apr. 1)	192,214	—431	—0.2	58.7	41.3
1920 (Jan. 1)	192,645	—14,775	—7.1	56.5	43.5
1910 (Apr. 15)	207,420	—11,928	—5.4	51.8	48.2
1900 (June 1)	219,348	—9,269	—4.1	46.7	53.3
1890 (June 1)	228,617	—14,269	—5.9	39.3	60.7
1880 (June 1)	242,886	8,042	3.4	30.0	70.0
1870 (June 1)	234,844	—19,191	—7.6	26.2	73.8
1860 (June 1)	254,035	—9,614	—3.6	22.1	77.9
1850 (June 1)	263,649	7,606	3.0	17.1	82.9
1840 (June 1)	256,043	190	0.1	10.0	90.0
1830 (June 1)	255,853	19,019	8.0	5.0	95.0
1820 (Aug. 7)	236,834	29,308	14.1	3.0	97.0
1810 (Aug. 6)	207,526	29,007	16.2	3.2	96.8
1800 (Aug. 4)	178,519	41,354	30.1	2.9	97.1
1790 (Aug. 2)	137,165	3.3	96.7

*Figures revised since publication of 1950 U. S. Census report.

TABLE 2

POPULATION OF COUNTIES BY MINOR CIVIL DIVISIONS: 1940 TO 1960

["U" denotes an unincorporated place. Figures for 1940 not available for unincorporated places. A blank for any other area indicates that no population was returned in given year. Minor civil divisions for which no population has been reported at each of the last 3 censuses are not shown.]

County and minor civil division	1960	1950	1940
Belknap County	28,912	26,632	24,328
Alton town	1,241	1,189	1,209
Barnstead town	850	846	804
Belmont town	1,953	1,611	1,374
Center Harbor town	511	451	355
Gilford town	2,043	1,251	996
Gilmanton town	736	754	708
Laconia city	15,288	14,745	13,484
Meredith town	2,434	2,222	2,192
New Hampton town	862	723	791
Sanbornton town	857	755	677
Tilton town	2,137	2,085	1,738
Tilton (U)	1,129	1,127
Carroll County	15,829	15,868	15,589
Albany town	146	154	131
Bartlett town	1,013	1,074	1,154
Brookfield town	145	159	142
Chatham town	150	177	184
Conway town	4,298	4,109	3,651
Eaton town	151	221	196
Effingham town	329	341	377
Freedom town	363	315	352
Hale's Location town	8
Hart's Location town	7	11	17
Jackson town	315	344	409

TABLE 2—Continued
POPULATION OF COUNTIES BY MINOR CIVIL DIVISIONS: 1940 TO 1960

County and minor civil division	1960	1950	1940
Carroll County—			
<i>Continued</i>			
Madison town	429	486	512
Moultonborough town	840	880	788
Ossipee town	1,409	1,412	1,498
Sandwich town	620	615	742
Tamworth town	1,016	1,025	1,056
Tuftonboro town	678	697	586
Wakefield town	1,223	1,267	1,158
Wolfeboro town	2,689	2,581	2,636
Cheshire County	43,342	38,811	34,953
Alstead town	843	851	683
Chesterfield town	1,405	970	591
Dublin town	684	675	621
Fitzwilliam town	966	872	824
Gilsum town	528	578	491
Harrisville town	459	519	509
Hinsdale town	2,187	1,950	1,762
Jaffrey town	3,154	2,911	2,879
Keene city	17,562	15,638	13,832
Marlborough town	1,612	1,561	1,431
Marlow town	350	330	288
Nelson town	222	231	282
Richmond town	295	259	296
Rindge town	941	707	629
Roxbury town	137	117	113
Stoddard town	146	200	218
Sullivan town	261	272	255

TABLE 2—Continued
POPULATION OF COUNTIES BY MINOR CIVIL DIVISIONS: 1940 TO 1960

County and minor civil division	1960	1950	1940
Cheshire County—			
<i>Continued</i>			
Surry town	362	291	236
Swanzy town	3,626	2,806	2,262
Troy town	1,445	1,360	1,321
Walpole town	2,825	2,536	2,400
Westmoreland town	921	789	755
Winchester town	2,411	2,388	2,275
Coos County	37,140	35,932	39,274
Atkinson and Gilmanton Academy grant
Bean's purchase
Berlin city	17,821	16,615	19,084
Cambridge township	8
Carroll town	295	359	496
Clarksville town	179	171	225
Colebrook town	2,389	2,116	2,096
Columbia town	457	495	488
Dalton town	567	557	642
Dixville township	18	13	13
Dummer town	202	229	274
Errol town	220	224	235
Gorham town	3,039	2,639	2,597
Green's Grant	2	3
Jefferson town	600	728	763
Lancaster town	3,138	3,113	3,095
Martin's Location	2
Milan town	661	743	782
Millsfield township	7	16	34

TABLE 2—Continued
POPULATION OF COUNTIES BY MINOR CIVIL DIVISIONS: 1940 TO 1960

County and minor civil division	1960	1950	1940
Coos County—			
<i>Continued</i>			
Northumberland town	2,586	2,779	2,740
Odell township	12	82
Pinkham's grant	15	17	10
Pittsburg town	639	697	820
Randolph town	140	158	114
Sargent's purchase	17	16
Second College grant	6
Shelburne town	226	184	190
Stark town	327	373	352
Stewartstown town	918	970	1,203
Stratford town	1,029	973	1,049
Success township	1
Thompson and Meserve's purchase	1	2
Wentworth's Loc. town	58	48	57
Whitefield town	1,581	1,677	1,834
<hr/>			
Grafton County	48,857	47,923	44,645
Alexandria town	370	402	396
Ashland town	1,473	1,599	1,460
Bath town	604	706	686
Benton town	172	247	262
Bethlehem town	898	882	935
Bridgewater town	293	222	226
Bristol town	1,470	1,586	1,632
Campton town	1,058	1,149	1,130
Canaan town	1,507	1,465	1,377
Dorchester town	91	133	144

TABLE 2—Continued
POPULATION OF COUNTIES BY MINOR CIVIL DIVISIONS: 1940 TO 1960

County and minor civil division	1960	1950	1940
Grafton County—			
<i>Continued</i>			
Easton town	74	94	156
Ellsworth town	3	24	26
Enfield town	1,867	1,612	1,693
Franconia town	491	549	568
Grafton town	348	442	552
Groton town	99	105	182
Hanover town	7,329	6,259	3,425
Haverhill town	3,127	3,357	3,487
Hebron town	153	130	151
Holderness town	749	731	735
Landaff town	289	342	389
Lebanon city	9,299	8,495	7,590
Lincoln town	1,228	1,415	1,560
Lisbon town	1,788	2,009	2,103
Littleton town	5,003	4,817	4,571
Livermore town	4
Lyman town	201	241	363
Lyme town	1,026	924	965
Monroe town	421	410	430
Orange town	83	82	109
Orford town	667	726	701
Piermont town	477	511	535
Plymouth town	3,210	3,039	2,533
Rumney town	820	859	861
Thornton town	480	460	501
Warren town	548	581	709
Waterville town	14	11	26
Wentworth town	300	413	491
Woodstock town	827	894	981

TABLE 2—Continued
POPULATION OF COUNTIES BY MINOR CIVIL DIVISIONS: 1940 TO 1960

County and minor civil division	1960	1950	1940
Hillsborough County	178,161	156,987	144,888
Amherst town	2,051	1,461	1,174
Antrim town	1,121	1,030	1,127
Bedford town	3,636	2,176	1,561
Bennington town	591	593	655
Brookline town	795	671	561
Deering town	345	392	367
Francestown town	495	405	342
Goffstown town	7,230	5,638	4,247
Greenfield town	538	430	407
Greenville town	1,385	1,280	1,236
Hancock town	722	612	631
Hillsborough town	2,310	2,179	2,269
Hollis town	1,720	1,196	996
Hudson town	5,876	4,183	3,409
Litchfield town	721	427	341
Lyndeborough town	594	552	452
Manchester city	88,282	82,732	77,685
Mason town	349	288	249
Merrimack town	2,989	1,908	1,253
Milford town	4,863	4,159	3,927
Mont Vernon town	585	405	340
Nashua city	39,096	34,669	32,927
New Boston town	925	865	773
New Ipswich town	1,455	1,147	940
Pelham town	2,605	1,317	979
Peterborough town	2,963	2,556	2,470
Sharon town	78	62	61
Temple town	361	330	258
Weare town	1,420	1,345	1,367
Wilton town	2,025	1,952	1,855
Windsor town	35	27	29

TABLE 2—Continued
POPULATION OF COUNTIES BY MINOR CIVIL DIVISIONS: 1940 TO 1960

County and minor civil division	1960	1950	1940
Merrimack County	67,785	63,022	60,710
Allenstown town	1,789	1,540	1,673
Andover town	955	1,057	1,108
Boscawen town	2,181	1,857	1,663
Bow town	1,340	1,062	942
Bradford town	508	606	661
Canterbury town	674	627	659
Chichester town	821	735	587
Concord city	28,991	27,988	27,171
Danbury town	435	496	578
Dunbarton town	632	533	495
Epsom town	1,002	756	797
Franklin city	6,742	6,552	6,749
Henniker town	1,636	1,675	1,336
Hill town	396	310	498
Hooksett town	3,713	2,792	2,273
Hopkinton town	2,225	1,831	1,587
Loudon town	1,194	1,012	920
Newbury town	342	320	506
New London town	1,738	1,484	1,039
Northfield town	1,784	1,561	1,543
Pembroke town	3,514	3,094	2,769
Pittsfield town	2,419	2,321	2,183
Salisbury town	415	423	368
Sutton town	487	554	675
Warner town	1,004	1,080	1,113
Webster town	457	386	351
Wilmot town	391	370	466

TABLE 2—Continued
POPULATION OF COUNTIES BY MINOR CIVIL DIVISIONS: 1940 TO 1960

County and minor civil division	1960	1950	1940
Rockingham County	99,029	70,059	58,142
Atkinson town	1,017	492	434
Auburn town	1,292	1,158	807
Brentwood town	1,072	819	720
Candia town	1,490	1,243	965
Chester town	1,053	807	702
Danville town	605	508	457
Deerfield town	714	706	749
Derry town	6,987	5,826	5,400
East Kingston town	574	449	424
Epping town	2,006	1,796	1,618
Exeter town	7,243	5,664	5,398
Fremont town	783	698	634
Greenland town	1,196	719	696
Hampstead town	1,261	902	823
Hampton town	5,379	2,847	2,137
Hampton Falls town	885	629	493
Kensington town	708	542	458
Kingston town	1,672	1,283	1,002
Londonderry town	2,457	1,640	1,429
New Castle town	823	583	542
Newfields town	737	469	417
Newington town	2,499*	494	418
Newmarket town	3,153	2,709	2,640
Newton town	1,419	1,173	900
North Hampton town	1,910	1,104	818
Northwood town	1,034	966	873
Nottingham town	623	566	468
Plaistow town	2,915	2,082	1,414
Portsmouth city	25,833*	18,830	14,821
Raymond town	1,867	1,428	1,340
Rye town	3,244	1,982	1,246

*Revised 1960, Newington 1,046, Portsmouth city 26,900, by the U. S. Bureau of Census 8/17/1961.



TABLE 2—*Continued*
 POPULATION OF COUNTIES BY MINOR CIVIL DIVISIONS: 1940 TO 1960

County and minor civil division	1960	1950	1940
Rockingham County— <i>Continued</i>			
Salem town	9,210	4,805	3,267
Sandown town	366	315	292
Seabrook town	2,209	1,788	1,782
South Hampton town	443	314	294
Stratham town	1,033	759	634
Windham town	1,317	964	630

TABLE 2—Continued
 POPULATION OF COUNTIES BY MINOR CIVIL DIVISIONS: 1940 TO 1960

Strafford County	59,799 1960	51,567 1950	43,553 1940
Barrington town	1,036	1,052	780
Dover city	19,131	15,874	14,990
Durham town	5,504	4,770	1,533
Farmington town	3,287	3,454	3,095
Lee town	931	575	481
Madbury town	556	489	401
Middleton town	349	255	236
Milton town	1,418	1,510	1,279
New Durham town	474	463	433
Rochester city	15,927	13,776	12,012
Rollinsford town	1,935	1,652	1,463
Somersworth city	8,529	6,927	6,136
Strafford town	722	770	714

TABLE 2—*Concluded*
POPULATION OF COUNTIES BY MINOR CIVIL DIVISIONS: 1940 TO 1960

County and minor civil division	1960	1950	1940
Sullivan County	28,067	26,441	25,442
Acworth town	371	418	477
Charlestown town	2,576	2,077	1,756
Claremont city*	13,563	12,811	12,144
Cornish town	1,106	989	790
Croydon town	312	349	312
Goshen town	351	356	352
Grantham town	332	359	367
Langdon town	338	378	276
Lempster town	272	309	312
Newport town	5,458	5,131	5,304
Plainfield town	1,071	1,011	970
Springfield town	283	324	364
Sunapee town	1,164	1,108	1,071
Unity town	708	653	669
Washington town	162	168	278

*SULLIVAN — Claremont town incorporated as a city in 1948

TABLE 3
POPULATION OF CITIES BY WARDS 1960
NUMERICAL AND PERCENTAGE CHANGES FROM PREVIOUS CENSUS (1950)

	1960	1950	CHANGE	
			Numerical	Percentage
Berlin	17,821	16,615	1,206	7.3
Ward 1	4,626	4,958	-332	-6.7
Ward 2	4,047	3,433	614	17.9
Ward 3	4,922	3,643	1,279	35.1
Ward 4	4,226	4,581	-355	-7.7
Claremont	13,563	12,811	752	5.9
Ward 1	3,437	3,961	-524	-13.2
Ward 2	5,497	4,612	885	19.2
Ward 3	4,629	4,238	391	9.2
Concord	28,991	27,988	1,003	3.6
Ward 1	2,891	2,717	174	6.4
Ward 2	1,305	874	431	49.3
Ward 3	1,436	1,265	171	13.5
Ward 4	4,078	4,182	-104	-2.5
Ward 5	2,476	2,725	-249	-9.1
Ward 6	5,823	6,229	-406	-6.5
Ward 7	6,461	5,969	492	8.2
Ward 8	2,406	1,829	577	31.5
Ward 9	2,115	2,198	-83	-3.8
Dover	19,131	15,874	3,257	20.5
Ward 1	4,728	3,838	890	23.2
Ward 2	3,370	3,511	-141	-4.0
Ward 3	3,613	2,632	981	37.3
Ward 4	5,687	4,696	991	21.1
Ward 5	1,733	1,197	536	44.8
Franklin	6,742	6,552	190	2.9
Ward 1	1,847	1,795	52	2.9
Ward 2	2,298	2,296	2	0.1
Ward 3	2,597	2,461	136	5.5
Keene	17,562	15,638	1,924	12.3
Ward 1	4,472	4,308	164	3.8
Ward 2	2,763	2,917	-154	-5.3
Ward 3	2,977	2,530	447	17.7
Ward 4	3,533	2,652	881	33.2
Ward 5	3,817	3,231	586	18.1
Laconia	15,288	14,745	543	3.7
Ward 1	2,468	2,295	173	7.5
Ward 2	3,288	3,295	-7	-0.2

TABLE 3—Continued
POPULATION OF CITIES BY WARDS 1960
NUMERICAL AND PERCENTAGE CHANGES FROM PREVIOUS CENSUS (1950)

	1960	1950	CHANGE	
			Numerical	Percentage
Laconia—Continued				
Ward 3	891	867	24	2.8
Ward 4	2,317	2,230	87	3.9
Ward 5	2,887	2,788	99	3.6
Ward 6	3,437	3,270	167	5.1
Lebanon*	9,299	8,495	804	9.5
Ward 1	2,888	n.a.	n.a.	n.a.
Ward 2	3,333	n.a.	n.a.	n.a.
Ward 3	3,078	n.a.	n.a.	n.a.
Manchester	88,282	82,732	5,550	6.7
Ward 1	8,246	5,218	3,028	58.0
Ward 2	8,013	7,018	995	14.2
Ward 3	5,284	5,991	—707	—11.8
Ward 4	4,699	5,053	—354	—7.0
Ward 5	4,332	7,751	—3,419	—44.1
Ward 6	9,199	8,332	867	10.4
Ward 7	5,972	6,216	—244	—3.9
Ward 8	10,674	7,503	3,171	42.3
Ward 9	1,707	2,786	—1,079	—38.7
Ward 10	6,507	5,154	1,353	26.3
Ward 11	4,364	4,578	—214	—4.7
Ward 12	4,544	5,199	—655	—12.6
Ward 13	6,860	6,852	8	0.1
Ward 14	7,881	5,081	2,800	55.1
Nashua	39,096	34,669	4,427	12.8
Ward 1	7,067	5,497	1,570	28.6
Ward 2	3,824	3,371	453	13.4
Ward 3	2,925	3,067	—142	—4.6
Ward 4	2,365	2,645	—280	—10.6
Ward 5	2,728	3,103	—375	—12.1
Ward 6	3,008	3,421	—413	—12.1
Ward 7	4,537	4,179	358	8.6
Ward 8	9,612	6,597	3,015	45.7
Ward 9	3,030	2,789	241	8.6
Portsmouth†	25,833	18,830	7,003	37.2
Ward 1	3,875	7,324	n.a.	n.a.
Ward 2	4,698	4,293	n.a.	n.a.
Ward 3	7,565	3,755	n.a.	n.a.

n.a. Not applicable.

*Lebanon incorporated as a city 1957 N. H. General Court.

†Portsmouth wards redistricted by 1957 N. H. General Court.

TABLE 3—*Concluded*
POPULATION OF CITIES BY WARDS 1960

NUMERICAL AND PERCENTAGE CHANGES FROM PREVIOUS CENSUS (1950)

	1960	1950	CHANGE	
			Numerical	Percentage
Portsmouth—Continued				
Ward 4	3,509	2,036	n.a.	n.a.
Ward 5	3,349	1,422	n.a.	n.a.
Ward 6	2,837	n.a.	n.a.
Rochester	15,927	13,776	2,151	15.6
Ward 1	2,431	1,943	488	25.1
Ward 2	3,173	2,644	529	20.0
Ward 3	2,499	2,091	408	19.5
Ward 4	2,841	2,460	381	15.5
Ward 5	2,515	2,126	389	18.3
Ward 6	2,468	2,512	—44	—1.8
Somersworth	8,529	6,927	1,602	23.1
Ward 1	1,218	1,169	49	4.2
Ward 2	1,856	1,486	370	24.9
Ward 3	2,661	1,733	928	53.5
Ward 4	1,881	1,691	190	11.2
Ward 5	913	848	65	7.7
Population—Cities	<u>306,064</u>	<u>275,652</u>	<u>30,412</u>	<u>11.0</u>
State Total	606,921	533,242	73,679	13.8

Note. The State Planning and Development Commission in "Population and Areas of Cities, Towns and Counties in New Hampshire, 1950" shows the actual area of the state in square miles as follows:

New Hampshire	Area in square miles 9,304.3
---------------------	------------------------------------

(Land area, 9,024.2 square miles.)
(Inland water area, 280.1 square miles.)

COUNTY	
Belknap	466.6
Carroll	991.4
Cheshire	736.2
Coos	1,855.3
Grafton	1,746.8
Hillsborough	901.9
Merrimack	949.5
Rockingham	717.9
Strafford	389.8
Sullivan	548.9

DELEGATES TO THE NEW HAMPSHIRE CONSTITUTIONAL CONVENTION — 1964

BELKNAP COUNTY

Alton, Kenneth W. Chamberlain	Ward 3, Edwin I. Chertok
Barnstead, Eda St. John	Ward 4, Oscar C. Prescott
Belmont, Lyle N. Watson	Ward 5, Helen D. Hayner
Center Harbor, W. Irving Brown	David O'Shan
Gilford, William S. Lord	Ward 6, Claude W. Foster
Gilmanton, Frank L. Uhlenberg	Donald W. MacIsaac
Laconia —	Meredith, Stuart B. Allan
Ward 1, Romeo R. deBlois	New Hampton, H. Thomas Urie
Walter D. McCarthy	Sanbornton, James B. Dodge
Ward 2, John P. Chandler	Tilton, Joel E. Nordholm
Margaret E. Normandin	

CARROLL COUNTY

Albany, Fred S. Berry	Jackson, William D. Beal
Bartlett, Donald K. Howard	Madison, Percy A. Blake, Jr.
Brookfield, Roland S. Hughes	Moultonborough, Dorothy W.
Chatham, Norris Hill	Davis
Conway, Mellen B. Benson	Ossipee, Stephen E. Hickey
Ervin S. Farrington	Sandwich, Reuben N. Hodge
Thomas C. Roden	Tamworth, Earle H. Remick
Eaton, Thayne S. Williams	Tuftonboro, Margaret E. Hunter
Effingham, Willis D. Gale	Wakefield, Arthur H. Fox
Freedom, Virgil E. Nason	Wolfeboro, Leslie M. Chamberlain
Hart's Location, Florence P. Morey	Russell G. Claffin

CHESHIRE COUNTY

Alstead, Ralph W. Totman	Fitzwilliam, Francis C. Massin
Chesterfield, James E. O'Neil	Gilsum, Charles Towns
Dublin, William G. Walsh	Harrisville, Lawrance W. Rathbun

Hinsdale, Harold R. Weeks	Marlborough, Ralph A. Pierce
Jaffrey, Anne B. Gordon	Marlow, Roxie A. Forbes
Jason C. Sawyer	Nelson, Janet Tolman
Keene —	Richmond, Jennie B. Bennett
Ward 1, Charles P. Haley	Ringe, Harold E. Savage
Robert Mallat, Jr.	Roxbury, William L. Yardley
N. Michael Plaut	Stoddard, William F. Lane
Ward 2, Elva B. Prettie	Sullivan, Gardner C. Turner
Roberta T. Shea	Surry, A. Harold Kendall
Ward 3, Cleon E. Heald	Swanzy, Homer S. Bradley
Joan H. Foldeak	Nettie J. Dunbar
Ward 4, Ernest L. Bell, 3rd	Troy, Clarence J. Abare
David F. Putnam	Walpole, Louis S. Ballam
Ward 5, Sheldon L. Barker	Austin I. Hubbard
Geraldine A. Zimmerman	Westmoreland, George S. Wildey
	Winchester, H. Franklin Guild

COOS COUNTY

Berlin —	Columbia, Lew Wallace
Ward 1, Leon T. Dubey	Dalton, William O. Emerson
Guy J. Fortier	Dixville, Neil Tillotson
Edgar J. Roy	Dummer, Ray Hamlin
Ward 2, Romeo Desilets	Errol, Celia Hurlbert
Arthur J. Russell	Gorham, Frank L. Crockett
Ward 3, Hilda C. F. Brungot	Leo E. Ray
Basil W. Connolly	Jefferson, Phyllis Kimball
Henry A. LaCroix	Lancaster, George E. Hunter, Jr.
Ward 4, Arthur A. Bouchard	Lloyd G. Sherman
Jennie G. Fontaine	Milan, Edna D. Fogg
Rebecca A. Gagnon	Millsfield, Elmer L. Annis
Carroll, Ovila Ledoux	Northumberland, Sherwood
Clarksville, Merle Young	Blodgett, Robert B. Styles
Colebrook, Harry N. Marsh	Pittsburg, Harvey H. Converse

Randolph, Mary E. Arsenault	Stratford, Walter L. Niles
Shelburne, Lawrence E. Philbrook	Wentworth's Location, Florence
Stark, Millard Swift	M. Gould
Stewartstown, Chester D. Noyes	Whitefield, Ada C. Taylor

GRAFTON COUNTY

Alexandria, Fletcher M. DeWolf	Malcolm J. Grobe
Ashland, Thomas Pryor	Ward 2, Ernest R. Coutermarsh
Bath, Luigi J. Castello	Mary E. Demers
Benton, John Boutin, Sr.	Ward 3, Bert P. Shores
Bethlehem, Malcolm J. Stevenson	George F. Richardson, Jr.
Bridgewater, Gertrude Bucklin	Lincoln, Henry C. Waldo
Bristol, Bowdoin Plumer	Lisbon, Jon W. Day
Campton, Lester E. Mitchell, Sr.	Littleton, Robert E. Bowker
Canaan, Caroline R. Grey	Clinton H. Kelley
Dorchester, Robert W. Thayer	Elmer H. Southard
Easton, Helene Schultze	Lyman, Clara K. Birch
Ellsworth, Allie E. Batchelder	Lyme, Robert G. Chaffee
Enfield, Robert K. Turner	Monroe, Katherine G. Johnson
Franconia, Ernest F. Johnson	Orange, Frederick W. Martin
Grafton, A. Stuart Gage	Orford, Meldrim Thompson, Jr.
Groton, Lauie A. Nettleton	Piermont, Meda L. Kinghorn
Hanover, Fletcher Low	Plymouth, Kenneth G. Bell
John C. Manchester	Stephen W. Smith
Phoebe S. Stebbins	Rumney, Jesse A. Barney
Haverhill, Karl T. Bruckner	Sugar Hill, Esther Serafini
Harold K. Davison	Thornton, Richard Bradley
Hebron, Louise Pickering	Warren, Fayne E. Anderson
Holderness, Herbert H. Karsten	Waterville, Ralph H. Bean
Landaff, Arthur E. Snell	Wentworth, Grover C. Breck
Lebanon —	Woodstock, St. Clair A. Berringer
Ward 1, Sargent H. Daniels	

HILLSBOROUGH COUNTY

- Amherst, Creeley S. Buchanan
 Antrim, Byron G. Butterfield
 Bedford, Gillis French
 Eugene M. Van Loan, Jr.
 Bennington, Theodore Aucella
 Brookline, Grover C. Farwell
 Deering, William P. Bittenbender
 Francestown, George E.
 Kunhardt, Jr.
 Goffstown, William L. Phinney
 Hedley G. Pingree
 Nathan A. Tirrell
 John E. Webster
 Greenfield, Donald C. Davis
 Greenville, Alexander M. Taft
 Hancock, Robert English
 Hillsborough, Joseph M. Eaton
 Hollis, Daniel Brocklebank
 Hudson, Roland W. Abbott
 John M. Bednar
 Christopher F. Gallagher
 Thomas J. Claveau
 Ned Spaulding
 Litchfield, Arthur Morrill
 Lyndeborough, E. George Warren
 Manchester —
 Ward 1, Thomas E. Bartlett
 Bernie J. Elliott
 David G. Stahl
 Theodore Wadleigh
 Kimon S. Zachos
 Ward 2, Fenwick J. Fitzpatrick
 Joseph H. Geisel
 Beverly Harrises
 James L. Mahony
 Russell A. Winslow
 Ward 3, George A. Bruton
 James A. Connor
 Roderick D. Crepeau
 Ward 4, Albert L. Bisson
 Elmer T. Bourque
 John J. Sheehan
 Ward 5, William F. Clancy
 William W. Corey
 Thomas E. Manning
 Ward 6, Alsimé B. Charest
 Edward D. Clancy
 George Doherty
 Daniel J. Healy
 John F. Quinn
 Henry F. Spaloss
 Ward 7, Edward T. LaFrance
 Albina S. Martel
 Joseph A. Martel
 Alonzo J. Tessier
 Ward 8, Alphonse L. Bernier
 Edward Champagne
 Michel Chevrette
 William H. Craig
 John E. Crotty
 Eugene Delisle, Sr.
 Ward 9, Francis J. Wilcox
 Ward 10, Alfred A. Bergeron
 Harold J. Bussiere
 Robert K. Holbrook
 John J. Kearns

- Ward 11, George J. Hurley
Joseph P. Kendrigan
Maurice Noel
- Ward 12, Armand Capistran
Joseph C. Nalette
C. Arthur Soucy
- Ward 13, Edmond Allard
Lorenzo P. Gauthier
Origene Lesmerises
Hector J. Rousseau
- Ward 14, J. Robert Durning
Wilibert Gamache
Timothy K. O'Connor
Marcel A. Vachon
- Mason, Tracy A. Eaton
- Merrimack, Madlyn R. Clay
Herbert L. Duxbury, Jr.
- Milford, Malcolm M. Carter
David Deans, Jr.
Charles W. Ferguson, Jr.
- Mont Vernon, George O. Carleton
- Nashua —
Ward 1, Marshall W. Cobleigh
Robert B. Hamblett
Rupert D. Kimball
George W. Underhill
- Ward 2, Roger W. Johnson
Charles F. Keeley
- Ward 3, Agenor Belcourt
Roland H. LaPlante
- Ward 4, Frank Sullivan
- Ward 5, Michael Coutsonikas
Albert Maynard
- Ward 6, John B. Dionne
Louis W. Paquette
- Ward 7, Ralph W. Boisvert
Treffle G. Levesque
Samuel F. Mason
- Ward 8, Oscar P. Bissonette
Arthur Bouley
Robert E. Earley
John H. Latour
Albert L. Lavoie
Frank C. Sabluski
- Ward 9, William Desmarais
Laurier E. Soucy
- New Boston, Majorie Colburn
- New Ipswich, Theodore H. Karnis
- Pelham, Thomas J. Cleghorn
Ralph A. Harmon
- Peterborough, Perkins Bass
Maurice M. Blodgett
- Sharon, John Milton Street
- Temple, Richard Odell
- Weare, Frank N. Sawyer
- Wilton, Philip C. Heald, Jr.
- Windsor, Neil Wilton

MERRIMACK COUNTY

- Allenstown, George P. Guertin
- Andover, Ralph G. Chaffee
- Boscawen, Clyde G. Fairbanks
- Bow, Andrew Nicoll
- Bradford, Paul Gove
- Canterbury, Arthur Mudge

Chichester, David A. Banks
 Concord —
 Ward 1, Ethel L. Hanscom
 Julie A. York
 Ward 2, David Brinkmann
 Ward 3, Donald G. Matson
 Ward 4, J. Richard Jackman
 Robert H. Reno
 Ward 5, James C. Bingham
 Dudley W. Orr
 Ward 6, Maurice B. MacDonald
 Winslow H. Osborne
 Herbert W. Rainie
 Ralph W. Wilson
 Ward 7, Frances E. Hobart
 Franklin Hollis
 Constance M. Mehegan
 Roger C. Quimby
 Ward 8, Donald J. Welch
 Ward 9, Richard F. Upton
 Danbury, Barbara H. Ford
 Dunbarton, J. Willcox Brown
 Epsom, Ralph S. Carr

Franklin —
 Ward 1, Howard R. Kelley
 Ward 2, Real S. Michelin
 Ward 3, Charles J. Driganti
 Charles Pierce
 Henniker, Diamond A. Maxwell
 Hill, Harold H. Schatz
 Hooksett, Frank D. Cate
 Charles E. Foster
 Hopkinton, Mary Ann Lewis
 Loudon, George B. Brown
 Newbury, Ida V. C. Milligan
 New London, William T. Andrews
 Northfield, Doris L. Thompson
 Pembroke, James J. Cusick
 Robert E. Plourde
 Pittsfield, Harriet B. Tarrant
 Salisbury, George Bork
 Sutton, Edwin H. Keith
 Warner, Margaret B. Chandler
 Webster, Marion Davis
 Wilmot, Arthur E. Thompson

ROCKINGHAM COUNTY

Atkinson, George W. White, Sr.
 Auburn, Margaret A. Griffin
 Brentwood, LeRoy M. Lake
 Candia, Karl J. Persson
 Chester, Russell E. Underwood
 Danville, Everett Cummings
 Deerfield, Ross E. Watts
 Derry, Austin C. Gorham
 William E. Howard

Robert E. Patnaude
 James T. Riddervold
 East Kingston, Alvin E. Foss
 Epping, Daniel W. Harvey
 Exeter, Henry W. Bragdon
 Lyman E. Collishaw
 Edwin W. Eastman
 James C. Rathbone
 Fremont, William B. Wylie

Greenland, Edna B. Weeks
 Hampstead, Doris M. Spollett
 Hampton, H. Alfred Cassassa
 Howard S. Danner, Jr.
 Seth M. Junkins
 Hampton Falls, Ralph M. Farley
 Kensington, Leslie C. Briggs
 Kingston, Leonard F. Sanborn
 Londonderry, Charles Hall
 New Castle, Kathleen B.
 McDonough
 Newfields, Thomas J. Kimball
 Newington, Gordon D. Hislop
 Newmarket, Clinton D. Haley
 Frank M. Schanda
 Newton, George L. Cheney
 North Hampton, George G. Carter
 Northwood, Ernest L. Pinkham
 Nottingham, Arthur W. McDaniel
 Plaistow, Mildred L. Palmer
 Annie Mae Schwaner
 Portsmouth —
 Ward 1, William F. Keefe
 Raymond J. McEachern
 Ward 2, Raimond Bowles
 George A. Remick
 Ernest E. Stafford
 Ward 3, C. Cecil Dame
 Robert E. Whalen
 Ward 4, Melvin H. Chandler
 Cecil Charles Humphreys
 Ward 5, Thomas P. Ahearn
 Edna K. White
 Ward 6, Elizabeth Cuvellier
 Dorothy L. Legasse
 Raymond, Calvin J. Langford
 Rye, Elizabeth A. Greene
 Maynard L. Young, Jr.
 Salem, John F. Canty
 Jeanette Gelt
 Roy Morrill
 Leonard B. Peever
 Charles W. Seifert
 Lewis F. Soule
 Sandown, Ralph D. Barnes
 Seabrook, Myron B. Felch
 South Hampton, Ellen M. Cressy
 Stratham, James Scamman
 Windham, Edward N. Herbert

STRAFFORD COUNTY

Barrington, Dorothy B. Berry
 Dover —
 Ward 1, Alice F. Blanchette
 Max W. Leighton
 Neil H. Robinson
 Ward 2, Sarah R. Childs
 Alfred J. Guilmette
 Ward 3, Carroll E. Fellows
 Lois M. Schofield
 Ward 4, Walworth Johnson
 James Koromilas
 Carmita A. Murphy
 Ward 5, Gerald Gordon

Durham, Harold C. Grinnell	Richard L. Smith
John Holden	Ward 4, Charlotte F. Day
Helen C. Slanetz	Angeline M. St. Pierre
Farmington, Ralph W. Canney	Ward 5, Ray B. Currier
Robert B. Drew	Barbara C. Thompson
Lee, Everett B. Sackett	Ward 6, Anthony J. Corriveau
Madbury, Eloi A. Adams	Walter C. Lagotte
Middleton, George Burns,	Rollinsford, Helen E. Rollins
Pearl Gates (tie)	Somersworth —
Milton, Ruth H. Dawson	Ward 1, John F. Donovan
New Durham, Irving E. Jennings	Ward 2, Norbert J. Couture
Rochester —	Ward 3, Peter N. Chasse
Ward 1, Marion Dow	Robert H. Fillion
Ward 2, David A. Bailey	Ward 4, Roland W. Dumais
Forrest M. Davis	Ward 5, Henry Boire
Ward 3, Paul J. Dumont	Strafford, Willis G. Bennett

SULLIVAN COUNTY

Acworth, Glenn N. Bascom	Croydon, Margaret L. Weber
Charlestown, Alice E. Adams	Goshen, Stanley H. Williamson
Martha McD. Frizzell	Grantham, Wilfred Hastings
Claremont —	Langdon, Walter H. Smith
Ward 1, Edward J. Bennett	Lempster, John A. Wirkkala
Robert E. Staff	Newport, Maurice J. Downing
Ward 2, Lawrence R. Guay	H. Newcomb Eldredge
Marion L. Phillips	Harry V. Spanos
John B. Tucker	Plainfield, Vernon A. Hood
Ward 3, Carmine D' Amante	Springfield, Hollis B. Heath
Lena Foisy	Sunapee, Jarlath M. Slattery
John Prince	Unity, Margaret B. DeLude
Cornish, Charles E. Guest	Washington, Frances J. Crane

DIRECT
PRIMARY

September 13, 1966

DIRECT PRIMARY, 1966

Persons voted for at a primary, who received a plurality of all the votes cast by a party, shall be candidates of that party for the office designated in the ballot. — RSA 56:53.

The direct primary election was held September 13, 1966, with candidates of the Republican and Democratic parties participating.

In the summary immediately following are the full names and residences of the candidates, also their total votes. Then follow tables carrying the vote in detail and giving only the last names of the candidates.

The first tables give by counties the votes for Governor. The next tables give the vote for United States Senator. The next tables give by districts the votes for Representatives in Congress, the votes for Councilors, and the votes for State Senators. Then follow the tables showing the votes for county offices, and recounts after the Primary.

SUMMARY

DIRECT PRIMARY VOTE

Total Republican Ballots Cast	79,058
Total Democratic Ballots Cast	33,340
For Governor:	
James J. Barry, Manchester, r	20,791
Elmer E. Bussey, Salem, r	654
Hugh Gregg, Nashua, r	33,946
Peter R. Lessard, Laconia, r	1,874
William Maynard, Bow, r	3,409
Alexander M. Taft, Greenville, r	14,845
John W. King, Manchester, r	125
Total vote, r	75,644
John W. King, Manchester, d	28,559
James J. Barry, Manchester, d	256
Total vote, d	28,815
For United States Senator:	
Harold W. Ayer, Bradford, r	351
Doloris Bridges, Concord, r	7,613
Lane Dwinell, Lebanon, r	10,781
William R. Johnson, Hanover, r	17,410

Wesley Powell, Hampton Falls, r	18,145
Harrison R. Thyng, Barnstead, r	22,741
<hr/>	
Total vote, r	77,041
Thomas J. McIntyre, Laconia, d	26,668
Total vote, d	26,668

For Representative in Congress:

First District:

Saul Feldman, Manchester, r	1,715
Richard M. Schrader, Exeter, r	4,578
Louis C. Wyman, Manchester, r	33,931
<hr/>	
Total vote, r	40,224
William F. Horan, Jr., Manchester, d	4,255
J. Oliva Huot, Laconia, d	14,186
<hr/>	
Total vote, d	18,441

Second District:

James C. Cleveland, New London, r	31,964
Total vote, r	31,964
William H. Barry, Jr., Nashua, d	6,629
Eugene S. Daniell, Jr., Franklin, d	3,240
<hr/>	
Total vote, d	9,869

For Councilor:

First District:

George Cavallini, Berlin, r	1,712
Francis J. C. Dube, Ossipee, r	3,843
Philip A. Robertson, Conway, r	5,738
<hr/>	
Total vote, r	11,293
William A. Styles, Northumberland, d	2,570
Total vote, d	2,570

Second District:

Royal H. Edgerly, Rochester, r	8,656
Cecil Charles Humphreys, Portsmouth, r	5,815
<hr/>	
Total vote, r	14,471
Robert T. Call, Portsmouth, d	682
Joyce Eaves, Rochester, d	767
William F. Keefe, Portsmouth, d	1,390
Austin F. Quinney, Exeter, d	1,785
<hr/>	
Total vote, d	4,624

Third District:

Edward H. Cullen, Manchester, r	8,597
Total vote, r	8,597
Emile Simard, Manchester, d	9,409
Edward H. Cullen, Manchester, d	25
<hr/>	
Total vote, d	9,434

Fourth District:

Fred Fletcher, Milford, r	6,661
Lake Munday, Hudson, r	3,153
Bernard A. Streeter, Jr., Nashua, r	5,803
<hr/>	
Total vote, r	15,617
Robert L. Mallatt, Jr., Keene, d	5,909
Total vote, d	5,909

Fifth District:

James H. Hayes, Concord, r	14,346
Total vote, r	14,346
Robert J. Morin, Franklin, d	2,432
Total vote, d	2,432

For State Senator:

First District:

Donald E. Borchers, Berlin, r	1,109
Raymond E. Dumont, Berlin, d	273
Laurier Lamontagne, Berlin, d	1,134
<hr/>	
Total vote, d	1,407

Second District:

Rita Collyer, Lisbon, r	980
Wilfred J. Larty, Haverhill, r	2,011
<hr/>	
Total vote, r	2,991
Hugh J. Gallen, Littleton, d	460

Third District:

Stewart Lamprey, Moultonborough, r	2,878
Lester E. Mitchell, Sr., Campton, r	1,138
Ernest J. Paquette, Ashland, r	290
<hr/>	
Total vote, r	4,306
Stewart Lamprey, Moultonborough, d	21

Fourth District:

Marcus E. Diffenderfer, Ossipee, r	844
Roland S. Hughes, Brookfield, r	1,138
Calvin J. Langford, Raymond, r	1,178
John B. McDuffee, Deerfield, r	634
<hr/>	
Total vote, r	3,794
William B. Lynbourg, Strafford, d	605

Fifth District:

Norman J. Graham, Lebanon, r	480
Robert M. Lewis, Lebanon, r	941
Norman P. Maine, Bristol, r	297
Howard C. Townsend, Lebanon, r	1,429
<hr/>	
Total vote, r	3,147
James W. Champion, Hanover, d	621

Sixth District:

Edith B. Gardner, Gilford, r	2,280
Peter S. Karagianis, Laconia, r	774
Frederick M. Perkins, Alton, r	699
<hr/>	
Total vote, r	3,753
Joseph Kasper, Laconia, d	645

Seventh District:

Nelson E. Howard, Franklin, r	1,993
Alf E. Jacobson, New London, r	1,399
<hr/>	
Total vote, r	3,392
John Chapley, Franklin, d	114
Donald W. Cushing, Franklin, d	444
Edward L. Sweeney, Boscawen, d	105
<hr/>	
Total vote, d	663

Eighth District:

Edward J. Bennett, Claremont, r	720
Theodore J. Frizzell, Charlestown, r	621
Marion L. Phillips, Claremont, r	838
Edward J. Tenney, II, Claremont, r	613
<hr/>	
Total vote, r	2,792
Harry V. Spanos, Newport, d	661

Ninth District:

John P. H. Chandler, Jr., Warner, r	1,637
Spencer S. Dodd, Hopkinton, r	900
Leroy H. Locke, Hillsborough, r	566
Elmer B. Nickerson, Goffstown, r	1,406
<hr/>	
Total vote, r	4,509
George W. Bean, Hopkinton, d	731

Tenth District:

John R. Bradshaw, Keene, r	1,528
Francis P. Callahan, Keene, r	1,054
<hr/>	
Total vote, r	2,582
Clesson J. Blaisdell, Keene, d	443
Alan Hartman, Walpole, d	100
<hr/>	
Total vote, d	543

Eleventh District:

Robert English, Hancock, r	2,196
Anne B. Gordon, Jaffrey, r	816
<hr/>	
Total vote, r	3,012
Raymond J. Desmarais, Jaffrey, d	559

Twelfth District:

Creeley S. Buchanan, Amherst, r	3,814
Richard J. Sexton, Mont Vernon, d	761

Thirteenth District:

Howard W. Wing, Nashua, r	910
Dora Latour, Nashua, d	642
Richard W. Leonard, Nashua, d	1,364
Harry P. Makris, Nashua, d	945
<hr/>	
Total vote, d	2,951

Fourteenth District:

Thomas E. Bartlett, Manchester, r	2,390
Dorothy Green, Manchester, r	1,410
<hr/>	
Total vote, r	3,800
Richard D. Riley, Hooksett, d	1,086

Fifteenth District:

William P. Gove, Concord, r	2,445
Paul A. Rinden, Concord, r	2,421
<hr/>	
Total vote, r	4,866
Thomas F. Perry, Jr., Concord, d	267

Sixteenth District:

Leo F. Donnelly, Manchester, r	895
Lorenzo P. Gauthier, Manchester, d	2,093
Albert W. Lynch, Manchester, d	1,004
Total vote, d	3,097

Seventeenth District:

Charles F. Duffley, Manchester, r	1,085
Alsime B. Charest, Manchester, d	511
Joseph F. Ecker, Manchester, d	524
Henry P. Sullivan, Manchester, d	1,655
Total vote, d	2,690

Eighteenth District:

Joseph Peter King, Manchester, d	1,053
Paul E. Provost, Manchester, d	1,910
Total vote, d	2,963

Nineteenth District:

Ernest P. Barka, Derry, r	1,761
Thomas Waterhouse, Jr., Windham, r	2,760
Total vote, r	4,521
Donald L. Murphy, Atkinson, d	712

Twentieth District:

Lucien E. Bergeron, Rochester, r	27
Lucien E. Bergeron, Rochester, d	916
Clovis J. Cormier, Somersworth, d	887
Emery Eaves, Rochester, d	71
Total vote, d	1,874

Twenty-first District:

Walworth Johnson, Dover, r	1,006
James Koromilas, Dover, r	1,059
Chris Tsoronis, Dover, r	382
Total vote, r	2,447
Forbes Bryce, Durham, d	277
Louis Stocklan, Dover, d	519
Total vote, d	796

Twenty-second District:

Elmer E. Bussey, Salem, r	715
Gerald Q. Nash, Hudson, r	2,312
<hr/>	
Total vote, r	3,027
John M. Bednar, Hudson, d	612
Thomas J. Claveau, Hudson, d	862
Delbert F. Downing, Salem, d	825
<hr/>	
Total vote, d	2,299

Twenty-third District:

Arthur Tufts, Exeter, r	3,849
Frederick J. Pitchforth, Exeter, d	422

Twenty-fourth District:

John J. Wholey, Portsmouth, r	1,226
Eileen Foley, Portsmouth, d	527

BELKNAP COUNTY

For Sheriff:

Rodney S. Crockett, Belmont, r	4,419
Rodney S. Crockett, Belmont, d	54

For County Attorney:

Rodney N. Dyer, Laconia, r	1,524
Peter Makris, Laconia, r	677
Willard Martin, Laconia, r	2,306
<hr/>	
Total vote, r	4,507
Rodney N. Dyer, Laconia, d	29
Peter Makris, Laconia, d	7
Willard Martin, Laconia, d	18
<hr/>	
Total vote, d	54

For County Treasurer:

H. Max Wakeman, Jr., Laconia, r	4,004
H. Max Wakeman, Jr., Laconia, d	11

For Register of Deeds:

Maurice I. Aldrich, Laconia, r	1,128
Fred A. Bucciarelli, Gilmanton, r	286
Clyde H. Gray, Laconia, r	842
Warren E. MacMichael, Laconia, r	94
Stanley J. Skeats, Sanbornton, r	586
Everett D. Wheeler, Laconia, r	1,544
<hr/>	
Total vote, r	4,480

DIRECT PRIMARY

301

Norman R. Dionne, Laconia, d	614
Charles R. Fitzgerald, Tilton, d	263
	<hr/>
Total vote, d	877
For Register of Probate:	
Richard G. Tilton, Laconia, r	4,266
Richard G. Tilton, Laconia, d	10
For County Commissioner:	
First District:	
John G. Ruel, Laconia, r	3,963
Richard E. Kehl, Laconia, d	675
Second District:	
Marion H. Atwood, Sanbornton, r	2,675
W. Irving Brown, Center Harbor, r	1,510
	<hr/>
Total vote, r	4,185
Third District:	
Robert D. Sederquist, Sr., Alton, r	1,377
Henry T. Spear, Gilford, r	2,633
	<hr/>
Total vote, r	4,010
Joseph L. Clairmont, Gilmanton, d	648

CARROLL COUNTY

For Sheriff:	
Grant A. Floyd, Sandwich, r	3,332
Grant A. Floyd, Sandwich, d	16
For County Attorney:	
George W. Walker, Wolfeboro, r	3,054
For County Treasurer:	
Mellen B. Benson, Conway, r	1,446
George L. Campbell, Ossipee, r	1,011
Gladys E. Tasker, Brookfield, r	946
	<hr/>
Total vote, r	3,403
For Register of Deeds:	
Lillian O. Brookes, Wolfeboro, r	946
Paul E. Gray, Wolfeboro, r	1,224
Henry E. Hill, Conway, r	1,333
	<hr/>
Total vote, r	3,503

Lillian O. Brookes, Wolfeboro, d	25
Henry E. Hill, Conway, d	15
<hr/>	
Total vote, d	40
For County Commissioners:	
Arthur B. Brown, Sandwich, r	2,380
John N. Leighton, Conway, r	2,310
Noyes V. Moore, Wolfeboro, r	1,670
Howard S. Smart, Wakefield, r	1,765
<hr/>	
Total vote, r	8,125
Arthur B. Brown, Sandwich, d	13
John N. Leighton, Conway, d	16
Noyes V. Moore, Wolfeboro, d	5
Howard S. Smart, Wakefield, d	4
<hr/>	
Total vote, d	38

CHESHIRE COUNTY

For Sheriff:	
Frank W. Walker, Keene, r	4,489
Frank W. Walker, Keene, d	102
For County Attorney:	
Edward J. O'Brien, Keene, r	4,197
Edward J. O'Brien, Keene, d	12
For County Treasurer:	
Walter C. Peck, Keene, r	3,975
Whalen B. Dunn, Keene, d	717
For Register of Deeds:	
D. Reed Chaplin, Keene, r	4,246
Frederick L. Pratt, Keene, d	688
For Register of Probate:	
Marilyn H. Johnson, Keene, r	2,043
Phyllis J. Parker, Keene, r	2,291
<hr/>	
Total vote, r	4,334
Shirley A. Powell, Keene, d	362
Gladys R. White, Keene, d	343
<hr/>	
Total vote, d	705

For County Commissioner:

First District:

Louis S. Ballam, Walpole, r	353
Robert F. Delano, Hinsdale, r	211
Harold O. Pierce, Walpole, r	547
	<hr/>
Total vote, r	1,111

Second District:

Sheldon L. Barker, Jr., Keene, r	751
Evans H. Barrett, Keene, r	1,053
	<hr/>
Total vote, r	1,804
Gerard F. Russell, Keene, d	361

Third District:

Harold E. Savage, Rindge, r	1,434
Francis C. Gutoski, Winchester, d	249

COOS COUNTY

For Sheriff:

Emile A. Martineau, Berlin, r	2,299
Emile A. Martineau, Berlin, d	160

For County Attorney:

Pierre J. Morin, Berlin, r	2,107
Pierre J. Morin, Berlin, d	75

For County Treasurer:

J. Arthur Sullivan, Berlin, r	49
J. Arthur Sullivan, Berlin, d	1,318

For Register of Deeds:

Warren A. Bartlett, Lancaster, r	2,366
Norbert J. B. Turgeon, Berlin, d	1,189

For Register of Probate:

A. Gladys MacLean, Lancaster, r	2,372
A. Gladys MacLean, Lancaster, d	119

For County Commissioner:

First District:

Wilfrid Routhier, Berlin, r	931
Rene R. Bergeron, Berlin, d	1,000

Second District:

Dana H. Lee, Lancaster, r	905
Sherwood L. Blodgett, Northumberland, d	226

Third District:

Norman S. Brungot, Colebrook, r	450
Norman S. Brungot, Colebrook, d	15

GRAFTON COUNTY

For Sheriff:

Herbert W. Ash, Campton, r	4,354
Edmund S. Bemis, Jr., Warren, r	2,258
<hr/>	
Total vote, r	6,612
Herbert W. Ash, Campton, d	138

For County Attorney:

Robert E. Bowker, Littleton, r	1,838
William J. Deachman, Ashland, r	3,479
N. George Papademas, Lebanon, r	1,292
<hr/>	
Total vote, r	6,609

For County Treasurer:

Lawrence M. Colby, Littleton, r	4,925
Robert H. Wegener, Lisbon, r	999
<hr/>	
Total vote, r	5,924
Robert G. Proulx, Ashland, d	964

For Register of Deeds:

Charles A. Wood, Haverhill, r	5,992
Charles A. Wood, Haverhill, d	25
Anna D. Proctor, Haverhill, d	21
<hr/>	
Total vote, d	46

For Register of Probate:

Raymond S. Burton, Bath, r	2,084
Anna D. Proctor, Haverhill, r	4,681
<hr/>	
Total vote, r	6,765
Anna D. Proctor, Haverhill, d	125

For County Commissioner:

First District:

Henry F. Selle, Hanover, r	488
Bert P. Shores, Lebanon, r	1,207
Robert K. Turner, Enfield, r	880
<hr/>	
Total vote, r	2,575
Robert A. Garrity, Hanover, d	471

Second District:

George F. Clement, Landaff, r	1,652
George F. Clement, Landaff, d	23

Third District:

Kenneth G. Bell, Plymouth, r	1,892
George L. Boyle, Lincoln, d	329

HILLSBOROUGH COUNTY

For Sheriff:

Arthur F. Bostwick, Bedford, r	13,440
Thomas F. O'Brien, Manchester, r	91
<hr/>	
Total vote, r	13,531
Roland P. McCready, Manchester, d	1,019
Thomas F. O'Brien, Manchester, d	9,628
Paul H. Timmins, Sr., Nashua, d	5,962
<hr/>	
Total vote, d	16,609

For County Attorney:

Alexander J. Kalinski, Bedford, r	13,571
Emile R. Bussiere, Manchester, d	12,907

For County Treasurer:

Theodore Aucella, Bennington, r	12,477
Albert W. Beaudet, Manchester, d	12,760

For Register of Deeds:

William L. Lawrence, Hollis, r	6,667
John L. MacDonald, Manchester, r	8,252
<hr/>	
Total vote, r	14,919
Maurice L. Bouchard, Nashua, d	4,073
Joseph G. Maltais, Manchester, d	4,364
Louis Israel Martel, Manchester, d	3,814
Timothy K. O'Connor, Manchester, d	4,351
<hr/>	
Total vote, d	16,602

For Register of Probate:	
Clemens M. Martel, Manchester, r	12,770
C. Edward Bourassa, Manchester, d	13,168
For County Commissioner:	
First District:	
Bertrand L. Forest, Manchester, r	4,380
John J. Walsh, Manchester, r	23
Total vote, r	4,403
Maurice E. Prindiville, Manchester, d	1,574
Jules O. Trudel, Manchester, d	2,898
John J. Walsh, Manchester, d	5,556
Total vote, d	10,028
Second District:	
Armand A. Beaulieu, Nashua, d	3,513
Third District:	
Theodore R. Langdell, Milford, r	7,317
William T. Shutt, Brookline, d	1,856

MERRIMACK COUNTY

For Sheriff:	
James A. Humphreys, Andover, r	2,844
Russell D. Morgan, Concord, r	909
Clyde R. Parker, Concord, r	6,968
Total vote, r	10,721
Eldon W. Howard, Epsom, d	1,093
Clyde R. Parker, Concord, d	25
Total vote, d	1,118
For County Attorney:	
G. Wells Anderson, Concord, r	9,381
For County Treasurer:	
Robert A. Foster, Concord, r	9,375
For Register of Deeds:	
Kathleen M. Roy, Concord, r	9,576
Kathleen M. Roy, Concord, d	3
For Register of Probate:	
Leila Y. Bartlett, Bow, r	9,444
Leila Y. Bartlett, Bow, d	1

For County Commissioners:

First District:

Raymond K. Perkins, Concord, r	4,441
Raymond K. Perkins, Concord, d	1

Second District:

Albert M. Ayotte, Franklin, r	2,103
Martin F. MacDonald, Andover, d	290

Third District:

Asa H. Morgan, Bow, r	2,879
Joseph C. Cornett, Hopkinton, d	450

ROCKINGHAM COUNTY

For Sheriff:

George Sampson, Brentwood, r	12,305
Blais Conti, Portsmouth	15
Robert Crapo, Hampton, d	16

For County Attorney:

Glen E. Graper, Portsmouth, r	11,103
John P. Regan, Nottingham, d	2,421

For County Treasurer:

Winston H. Lothrop, Exeter, r	11,242
-------------------------------------	--------

For Register of Deeds:

Edith E. Holland, Exeter, r	12,184
Robert L. Hilliard, Hampton, d	154

For Register of Probate:

Frank B. Nay, Exeter, r	11,798
Robert D. Rousseau, Newmarket, d	101

For County Commissioners:

First District:

Ira A. Brown, Portsmouth, r	8,966
C. Cecil Dame, Portsmouth, r	3,529

Total vote, r	12,495
---------------------	--------

Joseph J. O'Brien, Portsmouth, d	2,570
--	-------

Second District:

Russell J. Hall, Hampstead, r	10,470
Paul C. Gibbons, Hampstead, d	2,293

Third District:

William S. Bartlett, Sr., Brentwood, r	10,737
--	--------

STRAFFORD COUNTY

For Sheriff:

Philip W. Hussey, Rochester, r	3,952
Paul F. Ayer, Rollinsford, d	661
Edward L. Flanagan, Rochester, d	441
Wilfred J. Pare, Somersworth, d	1,935
	<hr/>
Total vote, d	3,037

For County Attorney:

Anthony A. McManus, Dover, r	3,986
Robert A. Carignan, Rochester, d	2,594

For County Treasurer:

Leo Cormier, Rochester, d	2,480
---------------------------------	-------

For Register of Deeds:

Marjorie E. Holmes, Dover, r	3,389
Molly O'Gara, Dover, r	1,768
	<hr/>
Total vote, r	5,157

For Register of Probate:

Margaret Waldron Ogden, Dover, r	30
Margaret Waldron Ogden, Dover, d	2,366

For County Commissioners:

Joseph F. Dreinczyk, Somersworth, r	1,163
Carroll E. Fellows, Dover, r	3,001
Chester H. Tecce, Durham, r	2,950
George A. Young, Rochester, r	3,666
	<hr/>
Total vote, r	10,780

Andrew R. Courteau, Dover, d	1,544
Paul J. Dumont, Rochester, d	1,620
Emery Eaves, Rochester, d	355
Joyce Eaves, Rochester, d	337
Winifred E. Hartigan, Rochester, d	1,646
Norman G. Sanborn, Rochester, d	778
	<hr/>
Total vote, d	6,280

SULLIVAN COUNTY

For Sheriff:

John W. McCusker, Claremont, r	2,574
Ronald P. Laramie, Claremont, d	654

DIRECT PRIMARY

309

For County Attorney:	
George E. Zopf, Claremont, r	112
Charles V. Spanos, Claremont, d	658
For County Treasurer:	
Merton J. Sargent, Newport, r	2,589
Roger H. Ryan, Claremont, d	624
For Register of Deeds:	
Zella Eastman LaForge, Newport, r	2,600
Zella Eastman LaForge, Newport, d	38
For Register of Probate:	
Bernice M. Sawyer MacWilliams, Newport, r	2,660
Ella B. Reney, Grantham, d	572
For County Commissioners:	
First District:	
Raymond J. Burbee, Claremont, r	2,067
Arthur T. Forrest, Claremont, d	640
Second District:	
Remington B. Woodhull, Newport, r	2,359
Winston H. Hurd, Newport, d	550
Third District:	
Glenn N. Bascom, Acworth, r	980
Vernon A. Hood, Plainfield, r	559
John A. Wirkkala, Lempster, r	942
<hr/>	
Total vote, r	2,481
Oscar F. Adams, Charlestown, d	530

REPUBLICAN PRIMARY VOTE

SUMMARY BY COUNTIES September 13, 1966 REPUBLICAN	Ballots Cast, r	GOVERNOR						
		Barry, r	King, r	Bussey, r	Gregg, r	Lessard, r	Maynard, r	Taft, r
Belknap	4839	1504	3	19	1911	355	238	695
Carroll	3850	1304	3	18	1714	137	135	291
Cheshire	4871	735	5	24	1809	47	90	2040
Coos	2776	903	6	14	1294	79	69	251
Grafton	7301	1649	17	33	2810	152	499	1797
Hillsborough	19680	7131	42	87	8378	317	522	2617
Merrimack	11588	1474	18	45	5224	295	1111	2930
Rockingham	15712	4141	19	358	6790	338	526	2439
Strafford	5480	1339	6	33	2632	109	135	1085
Sullivan	2961	611	6	23	1384	45	84	700
Totals	79058	20791	125	654	33946	1874	3409	14845

SUMMARY BY COUNTIES September 13, 1966 REPUBLICAN	U. S. SENATOR					
	Ayer, r	Bridges, r	Dwinell, r	Johnson, r	Powell, r	Thyng, r
Belknap	18	345	498	797	1050	2078
Carroll	14	472	498	576	834	1257
Cheshire	19	474	712	1771	919	916
Coos	6	358	318	636	545	811
Grafton	20	440	1341	2250	1493	1625
Hillsborough	64	1821	1967	3955	3491	7842
Merrimack	77	1285	2812	2421	1968	2758
Rockingham	88	1785	1402	2811	6179	2989
Strafford	26	407	671	1240	1218	1765
Sullivan	19	226	562	953	448	700
Totals	351	7613	10781	17410	18145	22741



DEMOCRATIC PRIMARY VOTE

SUMMARY BY COUNTIES September 13, 1966 DEMOCRATIC	Ballots Cast, d	GOVERNOR		U. S. SENATE
		King, d	Barry, d	McIntyre, d
Belknap	1053	938	1	943
Carroll	283	260	..	244
Cheshire	1066	902	..	857
Coos	1879	1613	..	1460
Grafton	1471	1271	..	1173
Hillsborough	17975	15177	231	14071
Merrimack	1939	1644	11	1499
Rockingham	3587	3205	12	3054
Strafford	3264	2810	..	2671
Sullivan	823	739	1	696
Totals	33340	28559	256	26668

BELKNAP COUNTY September 13, 1966 REPUBLICAN	Ballots Cast, r	GOVERNOR							
		Barry, r	Bussey, r	Gregg, r	Lessard, r	Maynard, r	Taft, r	Scattering	King, r
Alton	416	121	1	198	20	21	25
Barnstead	195	83	1	73	3	8	14
Belmont	230	81	1	97	15	14	27
Center Harbor	103	20	1	52	10	4	14	1	..
Gilford	515	130	2	175	37	38	113	..	3
Gilmanton	178	48	2	73	17	5	26
Laconia—									
Ward 1	430	124	1	169	28	15	89
Ward 2	217	96	2	81	26	12	21
Ward 3	183	54	..	70	8	7	44
Ward 4	416	143	1	154	43	15	49
Ward 5	297	114	1	106	30	18	23
Ward 6	522	166	4	208	55	32	52
Meredith	463	145	1	210	29	24	42
New Hampton	182	51	..	78	13	9	19
Sanbornton	171	43	..	68	6	5	36
Tilton	321	85	1	99	15	11	101
Totals	4839	1504	19	1911	355	238	695	1	3

BELKNAP COUNTY September 13, 1966 REPUBLICAN	U. S. SENATOR							
	Ayer, r	Bridges, r	Dwinell, r	Johnson, r	Powell, r	Thyng, r	Scattering	McIntyre, r
Alton	51	34	13	44	263
Barnstead	7	3	12	13	159
Belmont	17	25	31	65	97
Center Harbor	8	14	24	20	32
Gilford	6	35	56	118	107	180	..	2
Gilmanston	6	10	27	33	95
Laconia—								
Ward 1	4	26	51	86	76	179
Ward 2	1	20	26	39	69	82
Ward 3	13	26	50	38	56	1	..
Ward 4	2	24	54	73	84	168
Ward 5	31	23	33	76	134
Ward 6	1	36	61	51	176	189
Meredith	4	28	52	58	119	197
New Hampton	7	13	44	31	86
Sanbornton	13	24	45	35	50
Tilton	23	26	93	64	111
Totals	18	345	498	797	1050	2078	1	2

BELKNAP COUNTY September 13, 1966 DEMOCRATIC	Ballots Cast, d	GOVERNOR			U. S. SENATOR	
		King, d	Scattering	Barry	McIntyre, d	Scattering
Alton	54	51	49	..
Barnstead	45	37	39	..
Belmont	59	47	54	..
Center Harbor	16	14	15	..
Gilford	39	37	38	..
Gilmanton	26	21	20	..
Laconia—						
Ward 1	52	47	2	..	46	..
Ward 2	247	223	2	..	225	1
Ward 3	49	49	48	1
Ward 4	96	85	88	..
Ward 5	110	95	96	..
Ward 6	73	67	..	1	67	2
Meredith	85	73	73	..
New Hampton	28	25	20	..
Sanbornton	16	16	12	2
Tilton	58	51	53	..
Totals	1053	938	4	1	943	6

CARROLL COUNTY September 13, 1966 REPUBLICAN	Ballots Cast, r	GOVERNOR						
		Barry, r	Bussey, r	Gregg, r	Lessard, r	Maynard, r	Taft, r	King
Albany	36	14	..	16	2	1	2	..
Bartlett	158	57	..	76	5	7	6	..
Brookfield	86	18	..	51	3	2	8	..
Chatham	20	3	..	15	1
Conway	828	380	4	303	15	27	62	1
Eaton	32	9	..	13	2	2	2	1
Effingham	78	28	1	33	1	10	1	..
Freedom	71	20	..	39	..	4	5	..
Hart's Location	3	1	..	2
Hale's Location
Jackson	83	18	..	57	..	2	4	..
Madison	97	31	1	43	..	2	14	..
Moultonborough	451	102	3	241	35	12	15	..
Ossipee	289	117	1	122	5	11	7	..
Sandwich	243	80	1	93	23	17	18	..
Tamworth	282	69	..	110	7	7	28	..
Tuftonboro	235	94	1	99	10	6	16	1
Wakefield	245	83	2	110	4	8	15	..
Wolfeboro	613	180	4	291	24	17	88	..
Totals	3850	1304	18	1714	137	135	291	3

CARROLL COUNTY September 13, 1966 REPUBLICAN	U. S. SENATOR					
	Ayer, r	Bridges, r	Dwinell, r	Johnson, r	Powell, r	Thyng, r
Albany	5	7	4	7	13
Bartlett	12	20	21	61	41
Brookfield	16	6	16	21	26
Chatham	3	5	2	3	5
Conway	6	81	124	95	258	231
Eaton	6	2	7	11	5
Effingham	13	15	12	14	21
Freedom	9	17	5	17	21
Hart's Location	2	..	1	..
Hale's Location
Jackson	5	21	23	17	14
Madison	2	11	18	11	23	31
Moultonborough	2	70	45	66	104	135
Ossipee	2	19	30	27	72	107
Sandwich	17	25	44	30	116
Tamworth	30	27	48	31	87
Tuftonboro	1	20	23	47	31	107
Wakefield	1	41	34	23	38	100
Wolfeboro	114	77	125	95	197
Totals	14	472	498	576	834	1257

CARROLL COUNTY September 13, 1966 DEMOCRATIC	Ballots Cast, d	GOVERNOR		U. S. SENATOR	
		King, d	Scattering	McIntyre, d	Scattering
Albany	4	3	..	3	..
Bartlett	17	17	..	17	..
Brookfield	4	4	..	4	..
Chatham	2	2	..	1	..
Conway	36	36	..	32	..
Eaton	6	6	..	5	1
Effingham	13	12	..	12	..
Freedom	25	23	..	20	1
Hart's Location	3	3	..	3	..
Hale's Location
Jackson	11	11	..	11	..
Madison	4	4	..	4	..
Moultonborough	41	31	..	28	..
Ossipee	23	21	..	20	..
Sandwich	11	8	1	8	..
Tamworth	25	23	..	22	..
Tuftonboro	2	2	..	2	..
Wakefield	12	12	..	12	..
Wolfeboro	44	42	..	40	..
Totals	283	260	1	244	2

CHESHIRE COUNTY September 13, 1966 REPUBLICAN	Ballots Cast, r	GOVERNOR							Scattering
		Barry, r	Bussey, r	Gregg, r	Lessard, r	Maynard, r	Taft, r	King	
Alstead	166	33	..	86	2	2	34
Chesterfield	154	14	..	57	..	9	73
Dublin	233	29	1	97	3	6	79
Fitzwilliam	145	17	..	61	1	2	60
Gilsum	45	11	..	17	14
Harrisville	80	8	..	23	1	3	41	1	..
Hinsdale	145	61	1	46	5	4	19
Jaffrey	324	97	2	144	2	2	75
Keene—									
Ward 1	377	42	4	119	5	7	189
Ward 2	227	32	..	88	2	3	106
Ward 3	316	36	3	126	3	5	136
Ward 4	627	90	2	184	9	12	322
Ward 5	361	37	2	119	3	4	193	..	1
Marlborough	142	30	..	22	..	1	94
Marlow	73	8	..	34	1	2	18	3	..
Nelson	80	9	..	31	..	1	37
Richmond	44	4	..	28	..	4	8
Rindge	145	25	3	72	..	5	35
Roxbury	22	4	..	3	..	1	11
Stoddard	43	14	..	12	..	2	15
Sullivan	73	14	..	33	1	..	21
Surry	48	7	..	15	..	1	25
Swanzy	319	17	1	89	3	5	197
Troy	53	10	..	15	..	2	24	1	..
Walpole	321	41	1	168	3	3	92
Westmoreland	131	13	1	43	..	1	68
Winchester	177	32	3	77	3	3	54
Totals	4871	735	24	1809	47	90	2040	5	1

CHESHIRE COUNTY September 13, 1966 REPUBLICAN	U. S. SENATOR						
	Ayer, r	Bridges, r	Dwinell, r	Johnson, r	Powell, r	Thyng, r	McIntyre
Alstead	1	24	20	33	34	48	..
Chesterfield	1	16	28	61	38	9	..
Dublin	2	28	47	70	42	21	..
Fitzwilliam	31	21	50	26	12	..
Gilsum	1	3	8	10	12	10	..
Harrisville	1	15	9	29	12	11	1
Hinsdale	1	16	15	20	61	24	..
Jaffrey	15	50	63	74	120	..
Keene—							
Ward 1	4	27	44	161	53	84	..
Ward 2	1	24	24	101	41	40	..
Ward 3	30	40	138	53	55	..
Ward 4	2	38	78	302	82	114	..
Ward 5	29	56	171	55	45	..
Marlborough	9	24	53	13	42	..
Marlow	8	10	19	26	6	..
Nelson	16	9	34	8
Richmond	1	6	6	12	4	14	..
Rindge	11	44	22	47	21	..
Roxbury	4	4	9	2	..
Stoddard	1	2	6	9	3	22	..
Sullivan	17	11	20	59	13	..
Surry	12	10	15	4	6	..
Swanzy	2	18	66	151	43	36	..
Troy	13	6	20	5	8	..
Walpole	1	22	44	106	61	73	..
Westmoreland	19	20	52	20	22	..
Winchester	25	12	45	34	58	..
Totals	19	474	712	1771	919	916	1

CHESHIRE COUNTY September 13, 1966 DEMOCRATIC	Ballots Cast, d	GOVERNOR		U. S. SENATOR	
		King, d	Scattering	McIntyre, d	Scattering
Alstead	14	11	..	12	..
Chesterfield	17	13	..	14	..
Dublin	32	28	..	24	..
Fitzwilliam	7	4	..	5	..
Gilsum	18	13	..	12	..
Harrisville	41	37	..	37	..
Hinsdale	40	37	..	25	..
Jaffrey	50	47	..	44	..
Keene—					
Ward 1	134	118	..	110	..
Ward 2	69	61	..	62	..
Ward 3	51	50	..	47	..
Ward 4	84	69	..	66	..
Ward 5	139	117	1	111	1
Marlborough	24	22	..	21	..
Marlow	31	21	1	20	..
Nelson	13	12	..	8	..
Richmond	20	13	1	15	..
Rindge	38	26	..	26	..
Roxbury	1	1	..	1	..
Stoddard	4	3	..	4	..
Sullivan	11	5	4	8	..
Surry	8	7	..	8	..
Swanzy	56	47	3	47	3
Troy	45	41	..	41	..
Walpole	50	39	..	32	..
Westmoreland	10	9	..	8	..
Winchester	59	51	..	49	..
Totals	1066	902	10	857	4

COOS COUNTY September 13, 1966 REPUBLICAN	GOVERNOR							
	Ballots Cast, r	Barry, r	Bussey, r	Gregg, r	Lessard, r	Maynard, r	Taft, r	King, r
Atkinson & Gil. Ac. Gt.
Bean's Grant
Bean's Purchase
Berlin—								
Ward 1	134	50	2	47	6	5	6	1
Ward 2	215	67	..	88	15	3	24	3
Ward 3	442	162	3	177	14	13	43	..
Ward 4	38	18	..	11	4	..	1	..
Cambridge
Carroll	50	24	1	13	3	5	1	..
Chandler's Purchase
Clarksville	19	5	..	11	1	..
Colebrook	227	62	..	142	8	2	7	..
Columbia	19	8	..	8	1	1
Crawford's Purchase
Cutt's Grant
Dalton	86	23	..	31	7	2	13	..
Dix's Grant
Dixville
Dummer	40	5	..	14	2	1	16	..
Errol	32	3	..	19	..	1
Erving's Grant or Loc.
Gorham	184	57	..	108	2	4	6	..
Green's Grant
Hadley's Purchase
Jefferson	83	24	..	45	3	2	5	..
Kilkenny
Lancaster	399	120	..	180	3	13	66	..
Low & Burbank's Gt.
Martin's Location
Milan	82	26	..	38	3	4	7	..
Millsfield	2	2
Northumberland	188	59	3	106	2	1	4	2
Odell
Pinkham's Grant
Pittsburg	102	40	..	46	..	7	5	..
Randolph	47	17	..	26	1	..
Sargent's Purchase
Second College Grant.
Shelburne	26	3	..	21	1	..
Stark	25	11	..	12	2	..
Stewartstown	59	27	2	25	3	..
Stratford	42	23	..	15	1	1	1	..
Success
Thompson & Mes. Pur.
Wentworth's Location.	5	1	..	4
Whitefield	230	68	3	105	5	4	38	..
Totals	2776	903	14	1294	79	69	251	6

COOS COUNTY September 13, 1966 REPUBLICAN	U. S. SENATOR					
	Ayer, r	Bridges, r	Dwinell, r	Johnson, r	Powell, r	Thyng, r
Atkinson & Gil. Ac. Gt.
Bean's Grant
Bean's Purchase
Berlin—						
Ward 1	1	34	11	25	19	32
Ward 2	1	52	27	65	20	36
Ward 3	1	69	40	133	83	98
Ward 4	7	3	10	7	11
Cambridge
Carroll	8	4	3	16	19
Chandler's Purchase
Clarksville	1	2	4	9	3
Colebrook	1	10	27	57	42	86
Columbia	5	5	..	1	8
Crawford's Purchase
Cutt's Grant
Dalton	14	8	16	17	16
Dix's Grant
Dixville
Dummer	8	8	8	3	13
Errol	3	8	4	6	6
Erving's Grant or Loc.
Gorham	8	32	70	32	37
Green's Grant
Hadley's Purchase
Jefferson	10	14	16	21	17
Kilkenny
Lancaster	1	48	38	131	52	127
Low & Burbank's Gt.
Martin's Location
Milan	9	10	16	16	28
Millsfield	2
Northumberland	1	23	12	7	41	99
Odell
Pinkham's Grant
Pittsburg	2	5	6	59	32
Randolph	3	13	14	7	8
Sargent's Purchase
Second College Grant.
Shelburne	16	2	4	2
Stark	4	4	4	4	9
Stewartstown	5	8	2	27	16
Stratford	9	3	5	12	13
Success
Thompson & Mes. Pur.
Wentworth's Location.	..	1	1	1	1	..
Whitefield	25	17	37	52	95
Totals	6	358	318	636	545	811

COOS COUNTY September 13, 1966 DEMOCRATIC	Ballots Cast, d	GOVERNOR		U. S. SENATOR	
		King, d	Scattering	McIntyre, d	Scattering
Atkinson & Gil. Ac. Gt.
Bean's Grant
Bean's Purchase
Berlin—					
Ward 1	403	333	..	312	..
Ward 2	369	307	..	274	4
Ward 3	217	196	..	176	..
Ward 4	380	324	..	296	..
Cambridge
Carroll	36	33	..	31	..
Chandler's Purchase
Clarksville	6	3	..	2	..
Colebrook	25	21	..	18	..
Columbia	4	3	..	2	..
Crawford's Purchase
Cutt's Grant
Dalton	37	31	..	29	..
Dix's Grant
Dixville	4	2	..	3	..
Dummer	4	2	1	3	..
Errol	3	3	..	3	..
Erving's Grant or Loc.
Gorham	75	70	..	65	..
Green's Grant
Hadley's Purchase
Jefferson	5	3	..	5	..
Kilkenny
Lancaster	87	80	..	66	..
Low & Burbank's Gt.
Martin's Location
Milan	15	14	..	12	..
Millsfield	0
Northumberland	124	110	..	98	1
Odell
Pinkham's Grant
Pittsburg	8	7	..	5	1
Randolph	2	2	..	1	..
Sargent's Purchase
Second College Grant.
Shelburne	3	3	..	2	..
Stark	10	9	..	7	..
Stewartstown	1	1
Stratford	21	20	..	19	..
Success
Thompson & Mes. Pur.
Wentworth's Location.
Whitefield	44	38	..	34	..
Totals	1879	1613	1	1460	6

GRAFTON COUNTY September 13, 1966 REPUBLICAN	Ballots Cast, r	GOVERNOR							Scattering
		Barry, r	Bussey, r	Gregg, r	Lessard, r	Maynard, r	Taft, r	King, r	
Alexandria	71	16	1	41	2	3	6
Ashland	230	97	1	54	21	29	15
Bath	126	40	..	63	..	6	13
Benton	22	6	3	8	..	2	2
Bethlehem	161	43	..	77	6	4	12
Bridgewater	67	17	1	25	1	9	10
Bristol	331	86	..	190	9	20	31
Campton	204	57	..	62	8	42	25	2	..
Canaan	187	36	..	60	2	2	86
Dorchester	40	12	..	12	..	4	11
Easton	13	1	..	7	..	1	1
Ellsworth	9	8	..	1
Enfield	225	38	1	65	7	5	93	6	..
Franconia	89	21	..	49	1	10	8
Grafton	54	21	..	15	15
Groton	12	6	..	2	1	3
Hanover	950	75	3	183	7	15	621
Haverhill	586	140	2	283	11	26	81	2	..
Hebron	49	6	..	27	2	8	5
Holderness	180	44	2	70	4	23	29
Landaff	36	14	..	13	1	1	6
Lebanon—									
Ward 1	243	36	1	85	6	16	74	4	..
Ward 2	240	43	3	91	7	5	73	1	..
Ward 3	429	46	3	168	6	18	160
Lincoln	115	39	..	55	6	7	3
Lisbon	203	58	1	112	3	6	16
Livermore
Littleton	665	192	4	309	10	23	90
Lyman	20	2	..	13	..	2	2
Lyme	204	34	..	70	5	2	77
Monroe	134	21	2	76	3	9	11
Orange	22	1	..	8	..	1	11
Orford	120	41	1	42	2	4	26
Piermont	84	22	2	39	4	2	12
Plymouth	568	128	..	189	4	124	114
Rumney	133	61	1	37	5	16	11
Sugar Hill	84	15	..	52	..	4	8
Thornton	78	23	1	31	..	9	11
Warren	129	72	..	25	2	17	8
Waterville	6	6
Wentworth	71	8	..	40	1	12	9
Woodstock	111	31	..	54	5	8	6	2	..
Totals	7301	1649	33	2810	152	499	1797	17	1

GRAFTON COUNTY September 13, 1966 REPUBLICAN	U. S. SENATOR						
	Ayer, r	Bridges, r	Dwinell, r	Johnson, r	Powell, r	Thyng, r	McIntyre, r
Alexandria	1	1	14	17	15	23	..
Ashland	7	7	15	92	107	..
Bath	19	15	38	41	12	..
Benton	1	8	1	4	4	3	..
Bethlehem	15	39	20	52	33	..
Bridgewater	8	9	7	10	33	..
Bristol	15	35	50	69	153	..
Campton	10	17	35	53	85	..
Canaan	7	37	65	16	56	..
Dorchester	1	..	3	16	6	12	..
Easton	1	3	..	4	5	..
Ellsworth	2	5	2	..
Enfield	1	6	44	114	16	38	2
Franconia	1	2	15	21	24	23	..
Grafton	1	5	7	9	29	..
Groton	1	2	3	5	..
Hanover	11	177	701	19	34	..
Haverhill	1	36	57	166	236	74	..
Hebron	5	9	12	4	19	..
Holderness	10	13	24	47	83	..
Landaff	1	3	6	3	8	15	..
Lebanon—							
Ward 1	8	89	93	16	34	..
Ward 2	1	6	104	76	22	26	..
Ward 3	1	10	187	148	39	41	..
Lincoln	8	29	2	27	46	..
Lisbon	25	46	42	37	50	..
Livermore
Littleton	3	60	97	144	195	148	..
Lyman	8	4	5	2
Lyme	1	14	40	102	25	15	..
Monroe	24	26	17	50	9	..
Orange	2	4	12	2	2	..
Orford	1	13	24	35	15	30	..
Piermont	2	8	27	23	14	9	..
Plymouth	26	78	136	148	178	..
Rumney	6	22	16	28	61	..
Sugar Hill	1	14	16	14	23	15	..
Thornton	2	3	4	11	18	36	..
Warren	1	13	16	17	49	31	..
Waterville	6
Wentworth	9	5	22	20	15	..
Woodstock	18	16	10	30	35	..
Totals	20	440	1341	2250	1493	1625	2

GRAFTON COUNTY September 13, 1966 DEMOCRATIC	Ballots Cast, d	GOVERNOR		U. S. SENATOR	
		King, d	Scattering	McIntyre, d	Scattering
Alexandria	8	5	..	4	..
Ashland	51	43	..	37	..
Bath	8	8	..	8	..
Benton	3	3	..	2	..
Bethlehem	21	18	..	16	1
Bridgewater	5	4	..	4	..
Bristol	28	20	..	20	..
Campton	16	15	..	12	..
Canaan	25	24	1	21	1
Dorchester	4	3	..	4	..
Easton	4	3	1	3	1
Ellsworth
Enfield	53	51	2	46	1
Franconia	20	16	..	15	2
Grafton	4	3	..	3	..
Groton	6	4	..	4	..
Hanover	250	198	13	206	9
Haverhill	59	54	2	46	4
Hebron	3	3	..	3	..
Holderness	32	28	1	29	..
Landaff	5	5	..	4	..
Lebanon—					
Ward 1	105	92	5	74	9
Ward 2	129	119	..	106	6
Ward 3	65	60	..	58	..
Lincoln	226	195	..	162	..
Lisbon	60	55	..	46	..
Livermore
Littleton	87	80	..	77	..
Lyman	4	4	..	3	..
Lyme	34	25	7	36	1
Monroe	25	20	..	19	..
Orange	8	7	1	6	..
Orford	13	11	1	10	1
Piermont	11	11	..	10	..
Plymouth	29	23	..	21	3
Rumney	11	10	..	9	..
Sugar Hill	1	1	..	1	..
Thornton	7	6	..	5	..
Warren	10	8	..	8	..
Waterville	5	5	..	5	..
Wentworth	15	10	..	11	..
Woodstock	21	21	..	19	1
Totals	1471	1271	34	1173	40

HILLSBOROUGH COUNTY September 13, 1966 REPUBLICAN	Ballots Cast, r	GOVERNOR							Scattering
		Barry, r	Bussey, r	Gregg, r	Lessard, r	Maynard, r	Taft, r	King, r	
Amherst	576	138	3	257	3	8	159
Antrim	223	67	..	86	4	8	51
Bedford	789	340	1	268	12	41	103
Bennington	114	79	..	14	..	3	12
Brookline	113	16	..	83	..	1	11
Deering	111	36	..	53	1	6	9
Francestown	104	27	1	42	1	3	29
Goffstown	918	386	3	322	28	52	101
Greenfield	93	13	..	56	23
Greenville	131	19	..	33	1	2	73
Hancock	168	24	..	47	1	18	74
Hillsborough	637	185	5	280	11	25	74
Hollis	505	32	..	266	4	8	184
Hudson	607	72	3	467	2	9	38
Litchfield	105	24	..	73	..	2	2
Lyndeborough	132	52	..	49	1	1	25
Manchester—									
Ward 1	1825	811	6	634	21	51	246	13	..
Ward 2	1233	644	3	378	25	47	77
Ward 3	475	304	2	112	10	16	18	4	..
Ward 4	417	246	3	99	11	15	19
Ward 5	84	52	..	19	2	4	4
Ward 6	700	488	1	131	13	16	26	5	..
Ward 7	150	97	1	20	8	4	5
Ward 8	771	465	3	140	17	29	33	7	..
Ward 9	105	65	1	18	3	5	2
Ward 10	697	426	13	163	22	21	32
Ward 11	107	72	..	22	2	4	2
Ward 12	144	90	1	23	13	6	6
Ward 13	300	171	1	63	28	11	6
Ward 14	391	249	2	86	9	16	10	10	1
Mason	69	9	..	13	3	..	41
Merrimack	454	167	3	239	2	5	32
Milford	791	263	..	338	1	13	165	1	..
Mont Vernon	121	38	..	54	1	..	27
Nashua—									
Ward 1	657	56	1	528	3	5	56
Ward 2	789	77	1	627	9	3	66
Ward 3	524	69	1	398	5	5	46
Ward 4	146	13	..	127	2	..	3
Ward 5	118	14	1	89	4	3	7
Ward 6	126	20	..	95	2	3	3
Ward 7	187	20	..	160	1	2	4
Ward 8	497	45	2	406	4	5	25
Ward 9	305	34	..	244	4	5	13
New Boston	159	52	1	68	4	5	18
New Ipswich	180	37	..	62	..	1	77
Pelham	296	39	13	181	11	8	39
Peterborough	767	169	5	205	6	11	351
Sharon	34	3	..	3	28
Temple	140	55	1	20	1	2	61
Weare	232	98	3	80	..	12	34	1	..
Wilton	346	134	1	134	..	2	65	1	1
Windsor	17	9	1	3	1	..	2
Totals	19680	7131	87	8378	317	522	2617	42	2

HILLSBOROUGH COUNTY September 13, 1966 REPUBLICAN	U. S. SENATOR						
	Ayer, r	Bridges, r	Dwinell, r	Johnson, r	Powell, r	Thyng, r	Scattering
Amherst	2	39	107	191	73	157	..
Antrim	2	27	42	48	39	61	..
Bedford	4	66	71	109	137	356	..
Bennington	10	2	6	63	30	..
Brookline	19	10	35	15	32	..
Deering	2	18	13	10	40	24	..
Francestown	1	9	18	19	13	42	..
Goffstown	2	68	115	89	158	479	..
Greenfield	9	35	20	13	15	..
Greenville	11	18	31	25	42	..
Hancock	12	36	75	7	34	..
Hillsborough	4	80	84	69	162	199	..
Hollis	2	68	87	175	54	97	..
Hudson	1	65	57	146	154	172	..
Litchfield	21	6	18	24	31	..
Lyndeborough	12	15	24	12	65	..
Manchester—							
Ward 1	1	153	244	254	306	843	..
Ward 2	4	120	73	103	168	748	..
Ward 3	2	41	35	31	73	292	..
Ward 4	1	61	26	44	69	195	..
Ward 5	10	2	8	25	29	..
Ward 6	3	54	27	44	138	408	..
Ward 7	1	15	10	4	33	74	..
Ward 8	2	48	27	44	192	395	..
Ward 9	8	5	12	30	41	..
Ward 10	51	46	39	123	419	..
Ward 11	9	6	5	23	59	..
Ward 12	21	4	13	35	67	..
Ward 13	1	29	22	14	55	171	..
Ward 14	24	18	17	88	231	1
Mason	2	9	11	21	14	8	..
Merrimack	1	38	23	110	90	197	..
Milford	3	64	90	168	89	367	..
Mont Vernon	1	11	35	31	16	27	..
Nashua—							
Ward 1	2	47	52	257	108	171	..
Ward 2	2	87	60	387	107	141	..
Ward 3	4	50	44	239	67	117	..
Ward 4	19	14	54	29	25	..
Ward 5	10	16	42	28	21	..
Ward 6	2	10	16	31	29	27	..
Ward 7	31	23	58	34	39	..
Ward 8	1	47	42	166	122	94	..
Ward 9	1	30	30	93	56	88	..
New Boston	1	15	15	37	28	60	..
New Ipswich	7	23	48	35	57	..
Pelham	2	58	26	27	40	137	..
Peterborough	2	44	101	355	130	112	..
Sharon	25	4	5	..
Temple	1	8	17	28	12	67	..
Weare	1	23	28	18	59	100	..
Wilton	2	33	37	63	45	166	..
Windsor	1	2	3	..	2	8	..
Totals	64	1821	1967	3955	3491	7842	1

HILLSBOROUGH COUNTY September 13, 1966 DEMOCRATIC	Ballots Cast, d	GOVERNOR			U. S. SENATOR	
		King, d	Barry, d	Scattering	McIntyre, d	Scattering
Amherst	39	39	36	1
Antrim	41	34	26	..
Bedford	158	137	133	..
Bennington	36	33	27	..
Brookline	35	33	29	..
Deering	10	7	6	..
Francestown	3	2	2	..
Goffstown	549	507	445	..
Greenfield	22	21	19	..
Greenville	156	143	..	9	124	..
Hancock	19	16	13	..
Hillsborough	46	40	35	..
Hollis	35	31	27	..
Hudson	516	456	415	..
Litchfield	48	39	40	..
Lyndeborough	11	10	1	..	9	1
Manchester—						
Ward 1	501	440	8	6	401	11
Ward 2	688	479	37	..	421	10
Ward 3	621	513	495	..
Ward 4	657	597	18	..	542	..
Ward 5	541	499	32	..	454	1
Ward 6	1130	893	799	..
Ward 7	828	668	..	4	650	..
Ward 8	1226	935	53	4	948	31
Ward 9	248	209	3	1	172	2
Ward 10	971	814	29	3	735	19
Ward 11	564	462	12	..	396	11
Ward 12	689	650	636	..
Ward 13	1168	803	798	..
Ward 14	1215	1023	38	8	929	35
Mason	8	7	..	1	6	..
Merrimack	172	156	139	..
Milford	235	223	..	3	206	3
Mont Vernon	19	16	16	..
Nashua—						
Ward 1	245	217	222	..
Ward 2	142	127	121	..
Ward 3	444	406	360	..
Ward 4	487	441	414	..
Ward 5	594	488	434	..
Ward 6	796	697	..	5	627	..
Ward 7	401	374	351	..
Ward 8	603	540	518	..
Ward 9	574	515	488	..
New Boston	38	33	29	3
New Ipswich	49	43	..	2	42	..
Pelham	194	178	169	..
Peterborough	61	54	51	..
Sharon	4	4	4	..
Temple	2	2	2	..
Weare	24	21	..	1	21	..
Wilton	108	100	..	3	87	1
Windsor	4	2	2	..
Totals	17975	15177	231	46	14071	128

MERRIMACK COUNTY September 13, 1966 REPUBLICAN	Ballots Cast, r	GOVERNOR						
		Barry, r	Bussey, r	Gregg, r	Lessard, r	Maynard, r	Taft, r	King, r
Allenstown	90	39	..	31	2	6	10	..
Andover	193	38	..	104	5	6	32	..
Boscawen	220	4	1	119	8	12	4	2
Bow	380	20	..	108	2	192	56	..
Bradford	190	19	4	124	2	6	24	..
Canterbury	158	12	..	77	..	9	56	..
Chichester	146	17	..	76	..	10	41	..
Concord—								
Ward 1	272	14	..	133	7	18	94	..
Ward 2	356	21	..	162	..	37	127	..
Ward 3	347	20	2	163	9	32	115	1
Ward 4	893	50	3	431	26	103	252	..
Ward 5	617	38	1	289	5	67	205	..
Ward 6	514	50	4	250	19	65	105	5
Ward 7	1589	75	3	645	37	158	530	..
Ward 8	457	34	4	248	11	70	110	2
Ward 9	348	11	3	157	9	37	111	..
Danbury	59	17	2	20	1	3	12	..
Dunbarton	151	31	..	83	..	10	27	..
Epsom	179	31	1	85	1	13	40	1
Franklin—								
Ward 1	224	45	..	94	25	3	45	..
Ward 2	105	22	..	28	15	6	24	..
Ward 3	231	44	..	79	23	3	67	..
Henniker	211	47	1	103	4	7	49	..
Hill	86	24	..	38	5	3	12	..
Hooksett	436	244	..	112	9	16	42	5
Hopkinton	609	30	1	317	2	25	222	..
Loudon	172	59	..	65	5	17	23	..
Newbury	109	18	1	58	2	3	21	..
New London	599	91	2	234	10	85	156	1
Northfield	198	52	2	70	20	12	35	..
Pembroke	481	70	1	239	6	35	123	..
Pittsfield	412	93	3	219	15	14	33	..
Salisbury	56	16	1	21	3	3	8	..
Sutton	126	38	..	42	2	7	33	..
Warner	219	18	2	121	4	12	56	..
Webster	66	5	2	36	1	2	17	..
Wilmot	89	17	1	43	..	4	13	1
Totals	11588	1474	45	5224	295	1111	2930	18

MERRIMACK COUNTY September 13, 1966 REPUBLICAN	U. S. SENATOR						
	Ayer, r	Bridges, r	Dwinell, r	Johnson, r	Powell, r	Thyng, r	McIntyre, r
Allenstown	4	21	3	16	45	..
Andover	1	23	80	25	24	35	..
Boscawen	3	27	56	28	49	44	..
Bow	4	42	95	84	80	65	..
Bradford	8	25	39	71	18	25	..
Canterbury	12	67	30	28	16	..
Chichester	7	22	27	18	72	..
Concord—							
Ward 1	36	52	64	49	70	..
Ward 2	111	69	83	60	32	..
Ward 3	60	84	69	70	57	1
Ward 4	2	103	274	211	186	100	..
Ward 5	1	73	204	185	98	51	..
Ward 6	7	80	142	93	111	74	..
Ward 7	7	216	423	386	280	146	..
Ward 8	3	85	87	76	150	82	..
Ward 9	3	24	110	109	66	28	..
Danbury	2	4	7	12	7	25	..
Dunbarton	12	41	21	26	50	..
Epsom	1	19	22	16	14	104	..
Franklin—							
Ward 1	2	18	31	66	51	51	..
Ward 2	7	12	21	31	27	..
Ward 3	13	48	48	38	73	..
Henniker	9	19	41	42	35	65	..
Hill	3	5	9	11	57	..
Hooksett	2	25	29	29	76	271	..
Hopkinton	4	38	202	177	59	125	..
Loudon	9	18	15	24	105	..
Newbury	5	15	25	32	11	17	..
New London	2	29	182	153	54	175	..
Northfield	1	20	31	36	45	56	..
Pembroke	61	105	89	92	133	..
Pittsfield	1	6	17	27	20	336	..
Salisbury	2	4	16	9	7	16	..
Sutton	3	11	42	20	19	28	..
Warner	3	23	61	33	32	65	..
Webster	1	13	21	8	8	13	..
Wilnot	8	31	14	5	24	..
Totals	77	1285	2812	2421	1968	2758	1

MERRIMACK COUNTY September 13, 1966 DEMOCRATIC	Ballots Cast, d	GOVERNOR			U. S. SENATOR	
		King, d	Scattering	Barry, d	McIntyre, d	Scattering
Allenstown	257	212	186	..
Andover	62	49	3	..	43	2
Boscawen	17	16	16	..
Bow	13	13	13	..
Bradford	14	14	13	..
Canterbury	15	12	13	..
Chichester	15	15	11	1
Concord—						
Ward 1	65	62	57	..
Ward 2	10	10	8	2
Ward 3	14	10	10	2
Ward 4	59	43	49	..
Ward 5	23	21	21	..
Ward 6	93	84	2	..	77	1
Ward 7	113	99	90	..
Ward 8	62	61	45	..
Ward 9	40	36	35	..
Danbury	15	14	12	..
Dunbarton	20	18	16	..
Epsom	31	24	2	..	25	1
Franklin—						
Ward 1	59	46	43	..
Ward 2	187	154	136	..
Ward 3	126	110	98	..
Henniker	26	19	1	..	15	1
Hill	7	7	4	..
Hooksett	151	123	..	11	115	13
Hopkinton	34	31	29	..
Loudon	29	24	25	..
Newbury	8	8	7	..
New London	30	25	1	..	25	1
Northfield	32	28	27	..
Pembroke	191	154	1	..	148	..
Pittsfield	55	48	32	..
Salisbury	17	13	13	..
Sutton	14	12	12	..
Warner	18	15	16	..
Webster	9	9	7	1
Wilnot	8	5	1	..	7	..
Totals	1939	1644	11	11	1499	25

ROCKINGHAM COUNTY September 13, 1966 REPUBLICAN	Ballots Cast, r	GOVERNOR							Scattering	King, r
		Barry, r	Bussey, r	Gregg, r	Lessard, r	Maynard, r	Taft, r			
Atkinson	214	38	9	106	4	8	43	
Auburn	179	101	3	40	5	5	13	
Brentwood	223	88	..	80	2	10	24	
Candia	322	180	2	93	2	20	17	
Chester	294	122	1	139	6	3	14	
Danville	135	55	2	39	5	3	28	
Deerfield	167	86	..	51	2	9	12	1	..	
Derry	1453	624	34	517	33	49	93	10	..	
East Kingston	117	21	1	53	4	4	23	1	..	
Epping	221	102	2	69	4	6	27	
Exeter	1631	285	21	779	66	39	334	..	4	
Fremont	193	94	4	57	2	3	17	
Greenland	204	24	5	78	6	5	82	
Hampstead	631	167	14	313	9	6	44	
Hampton	1009	155	14	517	28	30	203	
Hampton Falls	307	52	5	160	13	22	41	
Kensington	152	21	..	70	5	6	44	
Kingston	342	88	3	187	9	6	28	
Londonderry	458	208	4	166	3	12	29	
New Castle	135	5	..	60	1	7	54	
Newfields	94	17	..	36	2	12	19	
Newington	88	9	1	50	3	6	14	1	..	
Newmarket	97	22	..	47	1	1	21	
Newton	361	48	9	210	10	20	21	
North Hampton	425	73	4	185	16	22	126	
Northwood	213	57	..	110	1	5	36	
Nottingham	94	20	2	46	1	1	20	
Plaistow	365	93	8	171	3	20	46	
Portsmouth—										
Ward 1	258	74	3	82	6	6	47	
Ward 2	545	99	16	226	7	15	97	
Ward 3	416	59	2	141	13	31	115	
Ward 4	437	84	1	119	3	42	124	
Ward 5	158	34	6	69	2	3	15	
Ward 6	59	20	..	22	3	..	9	
Raymond	335	156	4	91	1	10	47	
Rye	588	65	7	281	19	35	158	2	..	
Salem	1745	445	152	896	23	12	162	
Sandown	141	87	3	33	1	3	6	
Seabrook	330	49	2	168	5	16	30	2	..	
South Hampton	70	17	..	36	1	5	3	
Stratham	242	36	1	64	3	4	123	
Windham	264	61	13	133	2	4	30	2	..	
Totals	15712	4141	358	6790	338	526	2439	19	4	

ROCKINGHAM COUNTY September 13, 1966 REPUBLICAN	U. S. SENATOR							Scattering
	Ayer, r	Bridges, r	Dwinell, r	Johnson, r	Powell, r	Thyng, r	McIntyre, r	
Atkinson	4	35	21	28	76	46
Auburn	1	15	18	13	59	67
Brentwood	2	27	16	37	101	37
Candia	1	35	27	20	118	117
Chester	2	28	32	28	71	126
Danville	2	24	18	16	49	23
Deerfield	16	9	13	57	73
Derry	8	120	82	174	432	592	1	..
East Kingston	30	15	9	54	7
Epping	2	18	15	37	80	67
Exeter	8	92	179	438	728	130	..	3
Fremont	2	21	7	15	103	39
Greenland	2	45	13	60	66	15
Hampstead	1	128	33	50	288	87
Hampton	3	53	140	212	519	66	1	1
Hampton Falls	1	7	10	35	239	14
Kensington	9	25	37	64	15
Kingston	110	27	34	118	50
Londonderry	3	48	34	51	102	197
New Castle	7	31	60	28	5
Newfields	10	10	22	33	17
Newington	6	18	29	31	3
Newmarket	3	11	26	39	18
Newton	1	65	19	32	199	39
North Hampton	5	28	25	107	231	43
Northwood	1	14	22	34	34	106
Nottingham	1	14	10	16	31	21
Plaistow	4	87	28	54	107	77
Portsmouth—								
Ward 1	1	24	17	33	138	24
Ward 2	4	44	68	136	227	31
Ward 3	4	18	22	99	228	30
Ward 4	3	11	27	110	236	35
Ward 5	16	11	23	78	17
Ward 6	1	4	18	33	2
Raymond	2	63	15	24	117	109
Rye	1	52	75	198	195	59	1	..
Salem	16	328	159	289	432	451
Sandown	14	12	5	76	30
Seabrook	1	54	17	28	189	29	1	..
South Hampton	9	15	10	33	3
Stratham	11	44	72	85	28
Windham	2	45	21	79	55	44
Totals	88	1785	1402	2811	6179	2989	4	4

ROCKINGHAM COUNTY September 13, 1966 DEMOCRATIC	Ballots Cast, d	GOVERNOR			U. S. SENATOR	
		King, d	Barry, d	Scattering	McIntyre, d	Scattering
Atkinson	71	64	59	..
Auburn	33	28	3	..	23	2
Brentwood	32	30	28	..
Candia	23	20	17	2
Chester	15	14	13	..
Danville	23	22	19	..
Deerfield	30	27	1	..	23	..
Derry	185	151	5	1	134	7
East Kingston	25	24	24	..
Epping	89	75	71	..
Exeter	188	174	..	3	166	8
Frémont	12	12	12	..
Greenland	14	13	12	..
Hampstead	91	88	83	..
Hampton	148	139	1	..	136	3
Hampton Falls	21	20	1	..	18	1
Kensington	38	37	35	..
Kingston	32	28	26	..
Londonderry	120	99	91	..
New Castle	27	24	25	..
Newfields	21	19	..	1	18	..
Newington	7	6	6	..
Newmarket	250	238	225	..
Newton	54	50	44	..
North Hampton	45	41	41	..
Northwood	13	11	1	..	10	..
Nottingham	16	14	15	..
Plaistow	97	94	84	..
Portsmouth—						
Ward 1	234	193	201	..
Ward 2	113	102	101	..
Ward 3	92	85	80	..
Ward 4	72	65	64	..
Ward 5	114	89	88	..
Ward 6	43	37	38	..
Raymond	90	83	75	..
Rye	44	42	43	..
Salem	869	767	734	..
Sandown	11	10	8	..
Seabrook	56	46	..	2	46	2
South Hampton	39	37	..	1	36	..
Stratham	14	14	14	..
Windham	76	73	68	..
Totals	3587	3205	12	8	3054	25

STRAFFORD COUNTY September 13, 1966 REPUBLICAN	Ballots Cast, r	GOVERNOR						
		Barry, r	Bussey, r	Gregg, r	Lessard, r	Maynard, r	Taft, r	King, r
Barrington	159	35	1	84	2	8	25	..
Dover—								
Ward 1	434	78	2	356	8	7	56	..
Ward 2	186	63	..	99	..	1	11	..
Ward 3	352	69	3	174	5	10	77	..
Ward 4	724	134	2	401	11	34	93	..
Ward 5	105	31	3	43	4	..	14	..
Durham	772	92	2	243	8	14	397	..
Farmington	375	150	2	126	7	5	81	..
Lee	161	26	1	57	4	7	61	1
Madbury	90	14	1	40	2	3	28	..
Middleton	11	2	..	6	1	1	1	..
Milton	136	49	2	57	3	5	9	..
New Durham	91	37	1	22	6	6	15	..
Rochester—								
Ward 1	227	65	2	117	5	7	17	..
Ward 2	333	98	..	172	7	8	41	..
Ward 3	126	39	3	56	7	3	16	..
Ward 4	128	34	..	50	6	2	15	1
Ward 5	261	65	..	163	4	4	18	..
Ward 6	266	111	3	106	10	..	22	1
Rollinsford	100	20	..	56	2	2	17	..
Somersworth—								
Ward 1	67	17	1	32	1	1	14	..
Ward 2	76	14	..	45	1	1	11	..
Ward 3	86	29	1	36	1	3	11	1
Ward 4	29	8	1	13	..	1	5	..
Ward 5	16	1	..	11	2	..	1	..
Strafford	169	58	2	67	2	2	29	2
Totals	5480	1339	33	2632	109	135	1085	6

STRAFFORD COUNTY September 13, 1966 REPUBLICAN	U. S. SENATOR						
	Ayer, r	Bridges, r	Dwinell, r	Johnson, r	Powell, r	Thyng, r	McIntyre, r
Barrington	2	13	28	33	36	44	..
Dover—							
Ward 1	1	32	58	90	133	101	..
Ward 2	3	29	30	14	45	49	..
Ward 3		20	37	71	94	114	..
Ward 4	5	51	89	152	230	171	..
Ward 5	2	8	7	8	46	26	..
Durham	3	31	105	381	72	173	..
Farmington	1	22	24	29	63	232	..
Lee	3	13	19	60	27	36	..
Madbury		4	16	27	12	29	..
Middleton		1	2	..	4	4	..
Milton	1	18	10	13	32	57	..
New Durham		2	5	4	9	71	..
Rochester—							
Ward 1		13	16	41	59	88	..
Ward 2	1	34	60	65	57	113	..
Ward 3		21	17	14	28	48	..
Ward 4		17	21	12	24	43	..
Ward 5		24	40	53	58	86	..
Ward 6	2	28	24	78	51	77	..
Rollinsford	2	3	16	17	30	28	..
Somersworth—							
Ward 1		2	5	22	26	12	..
Ward 2		3	14	17	17	24	..
Ward 3		2	5	18	33	26	1
Ward 4		1	6	7	5	10	..
Ward 5				7	5	4	..
Strafford		15	17	7	22	99	..
Totals	26	407	671	1240	1218	1765	1

STRAFFORD COUNTY September 13, 1966 DEMOCRATIC	Ballots Cast, d	GOVERNOR		U. S. SENATOR	
		King, d		McIntyre, d	
Barrington	31	30		25	
Dover—					
Ward 1	209	191		174	
Ward 2	168	146		136	
Ward 3	98	89		84	
Ward 4	185	163		171	
Ward 5	134	112		108	
Durham	95	51		72	
Farmington	103	94		88	
Lee	19	14		13	
Madbury	9	6		8	
Middleton	17	15		15	
Milton	56	44		42	
New Durham	12	11		11	
Rochester—					
Ward 1	53	45		41	
Ward 2	155	137		113	
Ward 3	122	112		97	
Ward 4	289	250		237	
Ward 5	87	82		79	
Ward 6	63	55		52	
Rollinsford	142	126		112	
Somersworth—					
Ward 1	134	123		115	
Ward 2	239	206		199	
Ward 3	312	260		243	
Ward 4	292	263		255	
Ward 5	215	161		158	
Strafford	25	24		23	
Totals	3264	2810		2671	

SULLIVAN COUNTY September 13, 1966 REPUBLICAN	Ballots Cast, r	GOVERNOR						
		Barry, r	Bussey, r	Gregg, r	Lessard, r	Maynard, r	Taft, r	King, r
Acworth	56	5	..	19	..	2	29	1
Charlestown	227	41	1	79	4	2	88	..
Claremont—								
Ward 1	326	72	5	170	6	10	49	..
Ward 2	706	106	8	382	16	28	148	2
Ward 3	163	42	4	87	5	1	16	1
Cornish	124	30	..	69	1	6	15	..
Croydon	57	12	..	34	9	..
Goshen	72	18	1	29	..	1	19	..
Grantham	25	13	..	6	..	2	2	..
Langdon	54	14	..	31	..	1	5	1
Lempster	47	10	1	26	2	2	4	..
Newport	522	111	1	217	5	7	166	..
Plainfield	188	25	..	67	2	3	82	1
Springfield	47	11	..	17	1	1	12	..
Sunapee	270	83	1	118	3	8	47	..
Unity	30	2	1	15	..	3	7	..
Washington	47	16	..	18	..	7	2	..
Totals	2961	611	23	1384	45	84	700	6

SULLIVAN COUNTY September 13, 1966 REPUBLICAN	U. S. SENATOR						
	Ayer, r	Bridges, r	Dwinell, r	Johnson, r	Powell, r	Thyng, r	Scattering
Acworth	2	6	12	17	12	7	..
Charlestown	3	22	32	99	22	42	..
Claremont—							
Ward 1	3	15	74	100	44	81	..
Ward 2	2	38	132	304	111	111	..
Ward 3	3	13	37	46	16	45	..
Cornish	1	12	27	51	8	25	..
Croydon	1	8	9	11	16	12	..
Goshen	11	15	12	15	16	..
Grantham	7	4	2	11	..
Langdon	7	7	9	2	28	1
Lempster	2	5	8	16	6	10	..
Newport	1	39	63	138	103	165	..
Plainfield	8	59	83	12	21	..
Springfield	7	16	7	6	10	..
Sunapee	22	44	44	52	107	..
Unity	1	3	8	16	1	..
Washington	1	12	17	4	5	8	..
Totals	19	226	562	953	448	700	1

SULLIVAN COUNTY September 13, 1966 DEMOCRATIC	Ballots Cast, d	GOVERNOR			U. S. SENATOR	
		King, d	Barry, r	Scattering	McIntyre, d	Scattering
Acworth	4	4	3	1
Charlestown	28	22	20	..
Claremont—						
Ward 1	159	146	132	..
Ward 2	146	122	..	5	121	1
Ward 3	185	166	..	1	159	..
Cornish	13	12	..	1	11	..
Croydon	6	6	4	..
Goshen	19	18	16	..
Grantham	8	7	7	1
Langdon	2	2	2	..
Lempster	9	9	7	..
Newport	140	127	121	..
Plainfield	51	43	1	1	42	..
Springfield	8	8	8	..
Sunapee	33	28	27	..
Unity	8	7	6	..
Washington	12	12	10	..
Totals	823	739	1	8	696	3

FIRST CONGRESSIONAL DISTRICT September 13, 1966	REPRESENTATIVE IN CONGRESS								
	Feldman, r	Schrader, r	Wyman, r	Scattering	Horan, d	Huot, d	Wyman, d	Feldman, d	Scattering
Albany	1	35	..	2	1
Allenstown	2	2	84	..	24	176
Alton	10	20	355	..	11	38
Atkinson	6	36	158	..	19	45
Auburn	12	6	156	..	11	14
Barnstead	10	17	156	..	5	36
Barrington	3	24	128	..	5	23
Bartlett	4	7	138	..	3	8
Bedford	40	54	684	..	34	106
Belmont	6	6	207	..	7	45
Brentwood	11	47	153	..	7	17
Brookfield	0	6	79	4
Candia	13	13	281	..	6	13	1
Canterbury	2	15	131	..	3	9
Center Harbor	2	14	81	..	3	13
Chatham	18	1
Chester	2	16	266	..	5	9
Chichester	1	10	128	..	2	10
Conway	30	63	682	..	2	28
Danville	6	25	98	..	4	18
Deerfield	3	16	144	..	4	20
Derry	80	163	1118	..	32	103	6
Dover—									
Ward 1	19	53	326	..	29	141
Ward 2	10	14	144	..	24	128
Ward 3	7	36	285	..	13
Ward 4	30	90	543	..	22	144
Ward 5	5	14	73	..	11	94
Durham	14	305	432	..	12	71
East Kingston	26	84	1	3	19
Eaton	1	1	27	4
Effingham	2	4	67	..	1	9
Epping	4	35	173	..	10	63
Epsom	5	3	160	..	6	15	1
Exeter	40	543	972	1	28	144	3
Farmington	5	10	351	..	5	80
Freedom	1	2	66	..	4	12
Fremont	2	39	133	12
Gilford	16	50	420	3	1	38
Gilmanton	6	10	152	..	4	15	..	1	..
Goffstown	27	27	848	..	117	367
Greenland	7	43	146	..	2	11
Hale's Location
Hampstead	30	63	459	..	23	58
Hampton	24	228	675	..	23	110	2	..	1
Hampton Falls	4	76	208	..	5	15
Hart's Location	3	3

FIRST CONGRESSIONAL DISTRICT September 13, 1966 (Concluded)	REPRESENTATIVE IN CONGRESS								
	Feldman, r	Schrader, r	Wyman, r	Scattering	Horan, d	Huot, d	Wyman, d	Feldman, d	Scattering
Hooksett	19	9	393	..	30	96
Hudson	21	55	488	..	129	281
Jackson	2	11	65	..	2	6
Kensington	2	35	107	..	1	32
Kingston	2	40	288	..	9	16
Laconia—									
Ward 1	17	41	351	..	2	48
Ward 2	11	11	185	1	2	236
Ward 3	7	20	154	..	0	46
Ward 4	13	31	351	..	4	86
Ward 5	10	15	253	..	4	97
Ward 6	7	30	471	..	4	66	1
Lee	6	48	102	..	3	13
Litchfield	6	3	88	..	15	29
Londonderry	14	40	374	..	27	67
Loudon	4	9	153	..	2	23
Madbury	2	25	61	..	1	7
Madison	0	4	90	4
Manchester—									
Ward 1	189	115	1488	..	117	318	10
Ward 2	95	51	1061	..	180	399	20
Ward 3	48	10	410	2	217	337
Ward 4	33	14	350	..	179	352
Ward 5	9	0	61	..	151	261	2	1	..
Ward 6	55	15	611	..	360	633
Ward 7	16	6	110	..	184	553
Ward 8	69	31	597	6	256	829	16	..	2
Ward 9	10	1	88	..	55	152	2
Ward 10	27	17	632	..	258	566	7
Ward 11	87	7	5	..	151	322
Ward 12	11	9	112	..	75	520
Ward 13	22	7	257	..	162	821
Ward 14	31	4	346	2	339	695	19	1	1
Meredith	13	32	401	..	11	64
Merrimack	14	30	399	..	44	109
Middleton	2	9	..	3	11
Milton	10	119	..	3	43
Moultonborough	12	20	374	..	21	9
New Castle	31	98	22
New Durham	1	3	85	..	1	8
Newfields	24	66	..	2	15
New Hampton	1	16	154	..	4	19
Newington	1	19	64	..	1	4
Newmarket	2	27	62	..	27	194
Newton	3	33	302	..	7	41
Northfield	6	19	163	..	6	21
North Hampton	4	111	308	..	4	36

FIRST CONGRESSIONAL DISTRICT September 13, 1966 (Continued)	REPRESENTATIVE IN CONGRESS								
	Feldman, r	Schrader, r	Wyman, r	Scattering	Horan, d	Huot, d	Wyman, d	Feldman, d	Scattering
Northwood	8	35	159	..	7	6
Nottingham	2	15	73	..	1	13
Ossipee	5	7	250	..	1	20
Pelham	7	20	262	..	75	91
Pembroke	10	51	411	..	26	117
Pittsfield	3	13	361	..	7	35
Plaistow	10	46	282	..	17	74
Portsmouth—									
Ward 1	6	33	157	..	16	176
Ward 2	21	78	341	..	9	93
Ward 3	8	58	287	..	8	74
Ward 4	9	71	291	..	4	60
Ward 5	5	13	101	..	10	79
Ward 6	0	2	45	..	3	36
Raymond	13	36	259	..	15	63
Rochester—									
Ward 1	4	13	198	..	5	36
Ward 2	2	25	302	..	14	127
Ward 3	2	9	107	..	18	89
Ward 4	5	12	94	..	20	236
Ward 5	4	12	240	..	4	78
Ward 6	11	25	211	..	5	47
Rollinsford	9	82	..	18	95
Rye	22	110	435	..	2	37
Salem	68	150	1401	..	228	521
Sanbornton	1	21	142	13
Sandown	13	13	109	..	4	5
Sandwich	3	29	186	..	8	1
Seabrook	3	67	204	..	11	31
Somersworth—									
Ward 1	1	5	61	..	5	117
Ward 2	1	2	70	..	18	184
Ward 3	6	8	68	1	12	250
Ward 4	1	6	20	..	32	226
Ward 5	16	..	15	146
South Hampton	1	20	42	..	6	31
Strafford	2	3	160	..	5	16
Stratham	3	93	137	..	1	13
Tamworth	6	17	191	..	24
Tilton	13	32	265	..	7	44
Tuftonboro	2	17	209	2
Wakefield	5	6	221	..	2	10
Windham	6	37	203	..	2	62
Wolfboro	17	35	545	..	5	35
Totals	1715	4578	33931	17	4255	14186	87	3	7

SECOND CONGRESSIONAL DISTRICT September 13, 1966	REPRESENTATIVE IN CONGRESS						
	Cleveland, r	Scattering	Daniell, r	Barry, d	Daniell, d	Cleveland, d	Scattering
Acworth	53	3
Alexandria	64	1	4
Alstead	143	..	1	4	7
Amherst	538	31	8
Andover	181	19	34
Antrim	196	23	5
Ashland	197	18	18
Bath	119	3	2
Bennington	87	19	7
Benton	20	2	1
Berlin—							
Ward 1	115	137	158
Ward 2	178	137	116	1	..
Ward 3	385	94	75
Ward 4	31	160	127
Bethlehem	124	5	13
Boscawen	208	11	6
Bow	340	7	4
Bradford	166	5	7
Bridgewater	63	0	2
Bristol	286	11	13
Brookline	102	25	1	1	..
Campton	175	5	5
Canaan	172	10	8	1	..
Carroll	41	13	12
Charlestown	203	11	6
Chesterfield	142	5	10
Claremont—							
Ward 1	288	85	50
Ward 2	659	..	1	71	47	2	..
Ward 3	143	..	1	92	72	1	..
Clarksville	9	1	1
Colebrook	201	13	8	..	1
Columbia	17	1
Concord—							
Ward 1	253	24	33
Ward 2	321	3	5
Ward 3	301	2	..	7	5
Ward 4	767	28	24
Ward 5	538	12	8
Ward 6	449	44	32
Ward 7	1317	48	45
Ward 8	432	28	24
Ward 9	295	20	15
Cornish	119	5	7	1	..
Croydon	49	5	1
Dalton	69	14	9
Danbury	52	10	3
Deering	97	2	7
Dixville
Dorchester	35	2	1

SECOND CONGRESSIONAL DISTRICT September 13, 1966 (Continued)	REPRESENTATIVE IN CONGRESS						
	Cleveland, r	Scattering	Daniell, r	Barry, d	Daniell, d	Cleveland, d	Scattering
Dublin	190	10	14
Dummer	38	4
Dunbarton	140	11	9
Easton	12	3
Ellsworth	9
Enfield	195	27	21
Errol	24	1	2
Fitzwilliam	125	3	4
Francestown	97	1	1
Franconia	79	5	14
Franklin—							
Ward 1	197	12	45
Ward 2	89	44	126
Ward 3	200	21	89
Gilsum	43	4	6
Gorham	164	41	24
Goshen	64	9	5
Grafton	49	2
Grantham	23	3	4	1	..
Greenfield	81	17	4
Greenville	113	97	44
Groton	9	2	2
Hancock	159	..	1	13	3
Hanover	838	..	11	95	141
Harrisville	64	..	1	25	7	..	1
Haverhill	492	20	26	2	3
Hebron	46	3
Henniker	203	9	13	1	..
Hill	76	3	2
Hillsborough	518	17	18
Hinsdale	127	10	23
Holderness	151	7	14
Hollis	453	19	13
Hopkinton	555	13	17
Jaffrey	303	32	15
Jefferson	69	1	2
Keene—							
Ward 1	333	66	48
Ward 2	200	43	18
Ward 3	285	27	20
Ward 4	573	40	26
Ward 5	326	2	2	61	48
Lancaster	361	34	30
Landaff	31	1	2
Langdon	52	1	1
Lebanon—							
Ward 1	215	48	33
Ward 2	212	..	1	80	34
Ward 3	374	31	27
Lempster	38	5	3

SECOND CONGRESSIONAL DISTRICT September 13, 1966 (Continued)	REPRESENTATIVE IN CONGRESS						
	Cleveland, r	Scattering	Daniell, r	Barry, d	Daniell, d	Cleveland, d	Scattering
Lincoln	110	90	63
Lisbon	179	16	27
Littleton	540	51	16	1	..
Lyman	18	2	2
Lyme	165	..	3	11	16
Lyndeborough	121	8	2	..	1
Marlborough	131	16	5
Marlow	55	9	10	1	..
Mason	57	4	2
Milan	75	7	4
Millford	713	..	1	177	32
Millsfield	2
Monroe	116	5	11
Mont Vernon	108	9	6
Nashua—							
Ward 1	553	192	40
Ward 2	703	99	19
Ward 3	460	1	..	322	72
Ward 4	121	392	53
Ward 5	105	409	83
Ward 6	97	620	103
Ward 7	153	317	61
Ward 8	425	489	72
Ward 9	267	438	85
Nelson	77	3	4
New Boston	144	24	8
Newport	101	3	3
New Ipswich	155	31	14	1	..
New London	571	11	17
Newport	469	77	45
Northumberland	162	72	23
Orange	19	6	1
Orford	99	5	6
Peterborough	681	34	20
Piermont	78	5	4
Pittsburg	71	1	3
Plainfield	177	..	3	29	15
Plymouth	513	12	12
Randolph	42	1	1
Richmond	39	8	7
Rindge	131	12	22
Roxbury	18	1
Rumney	116	1	6
Salisbury	51	8	9
Sharon	33	4
Shelburne	23	1	1
Springfield	42	4	4
Stark	21	2
Stewartstown	45	1	5
Stoddard	41	1	..	2	2

SECOND CONGRESSIONAL DISTRICT September 13, 1966 (Concluded)	REPRESENTATIVE IN CONGRESS						
	Cleveland, r	Scattering	Daniell, r	Barry, d	Daniell, d	Cleveland, d	Scattering
Stratford	40	12	4
Sugar Hill	74	5	1
Sullivan	59	2	1
Sunapee	222	18	11
Surry	45	6	1
Sutton	119	5	9
Swanzey	291	1	..	28	19	2	1
Temple	119	2
Thornton	69	2	1
Troy	47	26	13
Unity	27	3	4
Walpole	283	16	14
Warner	203	9	7
Warren	107	3	3
Washington	43	5	4	..	1
Waterville	6	1	1
Weare	198	13	8
Webster	58	1	7
Wentworth	64	3	6
Wentworth's Loc.	5
Westmoreland	118	6	2
Whitefield	189	28	5
Wilmot	79	3	5
Wilton	293	1	..	73	13
Winchester	162	33	19
Windsor	16	3
Woodstock	100	12	8
At. & Gil. Acad. Gr...
Bean's Grant
Bean's Pur.
Cambridge
Chandler's Pur.
Crawford's Pur.
Cutt's Grant
Dix's Grant
Erving's Grant
Green's Grant
Hadley's Pur.
Kilkenny
Livermore
Low & Burb. Gr.
Martin's Loc.
Odell
Pinkham's Gr.
Sargent's Pur.
Second Coll. Gr.
Success
T'son & Meserve's Pur.
Totals	31964	9	26	6629	3240	16	13

COUNCILOR DISTRICT No. 1 September 13, 1966	Cavallini, r	Dube, r	Robertson, r	Scattering	Styles, r	Styles, d	Scattering
Albany	19	17	2	..
Alexandria	5	6	34	3	..
Ashland	18	44	113	34	..
At. & Gil. Acad. Grant
Bartlett	3	31	121	13	..
Bath	20	26	57	8	..
Bean's Grant
Bean's Purchase
Benton	4	2	10	2	..
Berlin—							
Ward 1	78	16	19	273	..
Ward 2	113	38	37	218	1
Ward 3	251	46	86	156	..
Ward 4	23	8	4	255	..
Bethlehem	16	27	76	14	..
Bridgewater	3	8	40	1	1
Brookfield	0	64	20	3	..
Bristol	13	65	168	18	..
Cambridge
Campton	8	34	116	10	..
Canaan	10	28	113	17	..
Carroll	17	2	23	29	..
Chandler's Purchase
Chatham	0	1	17	1	..
Clarksville	2	1	3	3	..
Colebrook	56	29	100	24	..
Columbia	5	0	7	3	..
Conway	26	317	440	30	..
Crawford's Purchase
Cutt's Grant
Dalton	21	10	32	32	..
Dix's Grant
Dixville
Dorchester	0	16	9	3	..
Dummer	16	5	11	3	..
Easton	2	0	7	4	..
Eaton	1	8	20	5	..
Effingham	1	62	13	11	..
Ellsworth	2	2	6
Enfield	21	47	93	39	..
Errol	7	2	10	3	..
Erving's Grant
Franconia	17	15	47	13	..
Freedom	1	52	18	16	..
Gorham	70	25	66	61	..
Grafton	2	6	27	1	..
Green's Grant
Groton	2	5	3	..
Hadley's Purchase
Hale's Location
Hanover	45	233	412	..	1	185	..
Hart's Location	3	3	..
Haverhill	77	141	221	45	1
Hebron	2	5	32	3	..
Holderness	12	43	89	23	..
Jackson

COUNCILOR DISTRICT No. 1 September 13, 1966 (Concluded)	Cavallini, r	Dube, r	Robertson, r	Scattering	Styles, r	Styles, d	Scattering
Jefferson	24	7	31	4	..
Kilkenny
Lancaster	92	82	160	72	..
Landaff	4	11	16	4	..
Lebanon—							
Ward 1	31	41	96	72	..
Ward 2	18	43	109	..	1	94	..
Ward 3	25	74	206	45	..
Lincoln	10	18	63	158	..
Lisbon	20	43	104	39	..
Littleton	90	108	350	67	..
Livermore
Low & Burbank's Grant
Lyman	1	6	4	3	..
Lyme	22	38	76	20	1
Madison	2	47	46
Martin's Location
Milan	35	13	25	12	..
Millsfield	2
Monroe	9	16	77	15	..
Moultonborough	12	239	138	23	..
Northumberland	52	55	40	..	4	118	..
Odell
Orange	1	6	4	5	..
Orford	10	18	55	9	..
Ossipee	1	222	52	14	..
Piermont	7	13	42	10	..
Pinkham's Grant
Pittsburg	11	15	31	1	..	8	..
Plymouth	42	123	318	20	..
Randolph	19	6	10	1	..
Rumney	5	16	69	8	..
Sandwich	2	126	82	7	..
Sargent's Purchase
Second College Grant.
Shelburne	4	8	7	2	..
Stark	12	..	8	10	..
Stewartstown	10	6	29
Stratford	15	3	17	1	3	20	..
Success
Sugar Hill	10	14	49
Tamworth	13	122	71	18	..
T'son & Meserve's Pur.
Thornton	4	12	50	4	..
Tuftonboro	9	140	72	2	..
Wakefield	53	163	54	11	..
Warren	9	13	57	7	..
Waterville	6	1	..
Wentworth	4	17	30	12	..
Wentworth's Location.	2	..	1
Whitefield	40	54	95	34	..
Wolfeboro	10	407	169	33	..
Woodstock	6	12	75	18	..
Totals	1712	3843	5738	2	9	2570	4

COUNCILOR DISTRICT No. 2 September 13, 1966	Ederly, r	Humphreys, r	Quinney, r	Scattering	Call, d	Eaves, d	Keefe, d	Quinney, d	Scattering
Alton	281	63	2	20	18	17	..
Atkinson	59	103	10	2	12	33	..
Barnstead	136	21	7	10	5	11	..
Barrington	137	11	9	5	7	4	..
Belmont	105	74	12	8	13	10	..
Brentwood	78	89	2	..	3	21	..
Danville	75	30	2	3	4	12	..
Deerfield	73	49	3	2	8	10	..
Dover—									
Ward 1	313	61	16	20	77	48	..
Ward 2	120	25	17	20	59	38	..
Ward 3	264	41	10	11	31	28	..
Ward 4	486	140	26	16	75	43	..
Ward 5	57	27	11	3	54	29	..
Durham	470	179	20	5	19	27	..
East Kingston	25	64	1	20	..
Epping	100	76	6	5	20	45	..
Exeter	532	761	5	..	19	5	17	133	..
Farmington	310	30	8	21	20	25	..
Fremont	49	93	3	..	2	6	..
Gilford	300	83	..	1	5	3	13	6	..
Gilmanton	107	24	3	4	5	5	..
Greenland	65	123	4	1	3	5	..
Hampstead	351	126	5	7	7	52	..
Hampton	341	455	28	3	42	66	..
Hampton Falls	115	129	3	..	2	14	..
Kensington	47	69	3	..	1	29	..
Kingston	115	147	4	3	3	18	..
Lee	99	29	1	2	8	6	..
Madbury	69	14	1	3	3	..
Middleton	10	1	2	7	5
Milton	116	7	1	22	12	7	..
New Castle	64	60	13	..	8	3	..
New Durham	75	5	5	4	1	..
Newfields	44	37	1	1	2	12	..
Newington	34	48	2	0	1	2	..
Newmarket	34	50	18	11	86	105	..
Newton	84	183	3	2	10	31	..
North Hampton	132	249	6	1	14	19	..
Northwood	121	46	2	3	6	1	..
Nottingham	45	32	2	2	..	7	..
Plaistow	153	133	2	3	21	60	..
Portsmouth—									
Ward 1	80	91	53	5	116	40	..
Ward 2	174	235	40	0	26	36	..
Ward 3	153	173	23	2	37	24	..
Ward 4	143	234	21	2	20	17	..
Ward 5	24	83	18	0	40	33	..
Ward 6	19	24	15	2	13	5	..

COUNCILOR DISTRICT No. 2 September 13, 1966 (Concluded)	Egerly, r	Humphreys, r	Quinney, r	Scattering	Call, d	Eaves, d	Keefe, d	Quinney, d	Scattering
Rochester—									
Ward 1	153	56	3	22	9	8	..
Ward 2	230	85	13	62	30	26	..
Ward 3	89	30	13	42	16	25	..
Ward 4	85	23	7	77	55	76	..
Ward 5	205	47	1	28	19	21	..
Ward 6	190	65	3	22	7	16	..
Rollinsford	74	16	22	20	51	21	..
Rye	234	313	1	1	13	4	17	9	..
Sandown	58	42	1	1	2	2	..
Seabrook	115	110	8	2	7	26	1
Somersworth—									
Ward 1	55	7	10	28	24	62	..
Ward 2	60	7	33	38	37	86	..
Ward 3	67	7	32	56	48	94	..
Ward 4	1	31	65	65	63	..
Ward 5	13	25	44	40	34	..
South Hampton	13	39	1	..	2	35	..
Strafford	143	12	3	8	4	6	..
Stratham	88	128	2	..	4	8	..
Totals	8656	5815	6	2	682	767	1390	1785	1

COUNCILOR DISTRICT No. 3 September 13, 1966	Cullen, r	Scattering	Simard, d	Cullen, d
Auburn	114	..	27	..
Candia	225	..	15	..
Chester	229	..	14	..
Derry	924	2	126	..
Hooksett	300	..	114	..
Londonderry	326	..	89	..
Manchester—				
Ward 1	1245	..	395	..
Ward 2	792	..	360	..
Ward 3	350	..	483	..
Ward 4	240	..	513	..
Ward 5	52	..	433	3
Ward 6	482	..	841	..
Ward 7	91	..	655	..
Ward 8	473	..	1019	1
Ward 9	70	..	172	..
Ward 10	541	..	722	14
Ward 11	77	..	391	7
Ward 12	93	..	642	..
Ward 13	142	..	809	..
Ward 14	275	..	819	..
Raymond	204	..	61	..
Salem	1178	..	642	..
Windham	174	..	67	..
Totals	8597	2	9409	25

COUNCILOR DISTRICT No. 4 September 13, 1966	Fletcher, r	Munday, r	Streeter, r	Scattering	Mallatt, d	Scattering
Alstead	46	21	78	..	12	..
Amherst	397	83	65	..	35	..
Antrim	103	36	54	..	26	..
Bedford	349	136	195	..	125	..
Bennington	43	18	31	..	25	..
Brookline	59	11	33	..	20	..
Chesterfield	36	8	91	..	11	..
Deering	60	13	14	..	8	..
Dublin	63	37	71	..	26	..
Fitzwilliam	69	12	46	..	5	..
Francestown	57	17	18	..	3	..
Gilsum	10	2	33	..	14	..
Goffstown	447	149	208	..	411	..
Greenfield	46	24	10	..	20	..
Greenville	67	26	25	..	133	..
Hancock	76	26	13	..	14	..
Harrisville	30	6	28	1	35	..
Hillsborough	331	74	100	..	27	..
Hinsdale	18	12	103	..	25	..
Hollis	264	87	114	..	26	..
Hudson	101	384	109	..	358	..
Jaffrey	99	28	175	..	49	..
Keene—						
Ward 1	87	38	229	..	109	..
Ward 2	52	20	144	..	59	..
Ward 3	72	22	211	..	46	..
Ward 4	146	58	368	..	68	..
Ward 5	79	38	221	..	101	1
Litchfield	39	39	24	..	33	..
Lyndeborough	104	9	12	..	9	..
Marlborough	45	13	79	..	22	..
Marlow	20	1	39	..	17	1
Mason	45	4	10	..	6	..
Merrimack	175	124	117	..	139	..
Milford	608	107	61	..	196	4
Mont Vernon	74	13	27	..	15	..
Nashua—						
Ward 1	174	130	322	..	195	..
Ward 2	243	172	344	..	111	..
Ward 3	43	40	55	..	353	..
Ward 4	155	135	216	..	310	2
Ward 5	33	32	47	..	360	..
Ward 6	33	37	45	..	573	1
Ward 7	66	49	64	..	312	..
Ward 8	115	135	218	..	448	..
Ward 9	80	95	108	..	439	..

COUNCILOR DISTRICT No. 4 September 13, 1966 (Concluded)	Fletcher, r	Munday, r	Streeter, r	Scattering	Mallatt, d	Scattering
Nelson	14	13	45	..	12	..
New Boston	96	33	21	..	30	..
New Ipswich	91	30	39	..	33	..
Pelham	62	136	67	..	138	..
Peterborough	258	159	283	..	52	..
Richmond	13	5	21	..	15	..
Rindge	65	30	34	..	23	..
Roxbury	4	3	10	..	1	..
Sharon	12	3	13	..	3	..
Stoddard	18	2	23	..	3	..
Sullivan	24	4	39	..	8	..
Surry	13	6	26	..	6	..
Swanzy	87	38	169	1	42	4
Temple	60	26	40	..	2	..
Troy	20	2	28	..	35	..
Walpole	112	34	130	..	29	..
Weare	131	29	27	..	17	..
Westmoreland	33	7	82	..	6	..
Wilton	207	55	50	..	75	..
Winchester	69	16	81	..	50	..
Windsor	13	1	0	..
Totals	6661	3153	5803	2	5909	13

COUNCILOR DISTRICT No. 5 September 13, 1966	Hayes, r	Scattering	Morin, d	Hayes	Scattering
Acworth	44	..	4
Allenstown	73	..	145
Andover	140	..	36
Boscawen	185	..	13
Bow	324	..	13
Bradford	145	..	12
Canterbury	144	..	12
Center Harbor	77	..	6
Charlestown	180	..	18
Chichester	124	..	8
Claremont—					
Ward 1	255	..	120
Ward 2	585	..	99
Ward 3	125	..	142
Concord—					
Ward 1	227	..	55
Ward 2	320	..	7
Ward 3	304	1	11
Ward 4	764	..	42
Ward 5	542	..	19
Ward 6	433	..	56
Ward 7	1304	..	78
Ward 8	415	..	35
Ward 9	307	..	27
Cornish	107	..	11
Croydon	41	..	5
Danbury	34	..	11
Dunbarton	119	..	17
Epsom	153	..	19
Franklin—					
Ward 1	160	..	47
Ward 2	86	..	136
Ward 3	174	..	94
Goshen	55	..	14
Grantham	16	..	7
Henniker	177	..	16	1	..
Hill	63	..	6
Hopkinton	514	..	26
Laconia—					
Ward 1	348	..	38
Ward 2	165	..	178
Ward 3	154	..	36
Ward 4	344	..	71
Ward 5	238	..	77
Ward 6	422	..	55

COUNCILOR DISTRICT No. 5 September 13, 1966 (Concluded)	Hayes, r	Scattering	Morin, d	Hayes	Scattering
	Langdon	40	..	1	..
Lempster	27	..	6
Loudon	150	..	21
Meredith	411	..	61
Newbury	88	..	5
New Hampton	146	..	19
New London	509	..	20	..	1
Newport	398	..	111
Northfield	153	..	25
Pembroke	422	..	122
Pittsfield	281	..	30
Plainfield	155	..	38	..	1
Salisbury	46	..	9
Sanbornton	150	..	11
Springfield	33	..	6
Sunapee	222	..	25
Sutton	102	..	9
Tilton	261	..	52
Unity	22	..	5
Warner	184	..	11
Washington	39	..	10
Webster	58	..	7
Wilmot	62	..	6
Totals	14346	1	2432	1	2

SENATORIAL DISTRICT No. 1 September 13, 1966	Borchers, r	Scattering	Dumont, d	Lamontagne, d	Scattering
At. & Gil. Acad. Grant
Bean's Grant
Bean's Purchase
Berlin—					
Ward 1	104	9	42	328	..
Ward 2	150	6	47	292	2
Ward 3	364	..	47	166	..
Ward 4	27	..	108	249	..
Cambridge
Carroll	34	..	9	13	..
Chandler's Purchase
Clarksville	7	1	..
Crawford's Purchase
Cutt's Grant
Dix's Grant
Dixville
Dummer	34	..	1	2	1
Errol	19	..	1	2	..
Erving's Grant
Gorham	150	1	8	65	..
Green's Grant
Hadley's Purchase
Jefferson	47	..	1	3	..
Kilkenny
Low & Burbank's Grant
Martin's Location
Milan	67	..	5	9	..
Millsfield	2
Pinkham's Grant
Pittsburg	43	..	3	2	..
Randolph	38	1	..
Sargent's Pur.
Sec. Coll. Gr.
Shelburne	20	..	1	1	..
Success
Thomp. & Mes. Pur.
Wentworth's Loc.	3
Totals	1109	16	273	1134	3

SENATORIAL DISTRICT No. 2 September 13, 1966	Collyer, r	Larty, r	Scattering	Gallen, d	Scattering	Larty, d
Bath	23	100	..	6
Benton	5	17	3
Bethlehem	50	85	..	14	2	..
Colebrook	68	114	..	19
Columbia	7	7	..	2
Dalton	35	31	..	27
Easton	8	5	..	4
Franconia	33	47	..	16	2	..
Haverhill	82	467	..	41	..	3
Lancaster	139	193	..	58
Landaff	16	18	1	4
Lisbon	64	123	..	40
Littleton	202	392	1	66	1	2
Lyman	10	9	..	4
Monroe	41	72	..	18
Northumberland	52	100	..	85
Odell
Stark	6	14	..	7
Stewartstown	17	31
Stratford	18	21	..	17	1	..
Sugar Hill	20	57	..	1
Whitefield	84	108	..	31
Totals	980	2011	2	460	6	8

SENATORIAL DISTRICT No. 3 September 13, 1966	Lamprey, r	Mitchell, r	Paquette, r	Scattering	Lamprey, d	Mitchell, d
	Albany	33	..	1
Ashland	64	90	69
Bartlett	128	16	4
Bridgewater	32	24	6
Campton	30	156	13	2	..	2
Center Harbor	90	9	4	..	3	..
Chatham	14	2	0
Conway	640	62	44	2	1	..
Eaton	30	1	0	..	1	..
Freedom	65	2	0
Hale's Location
Hart's Location	3	1	..
Hebron	25	18	3
Holderness	77	87	11	1
Jackson
Lincoln	45	52	10
Livermore
Madison	91	1	0
Meredith	395	63	16	..	13	..
Moultonborough	331	96	10
New Hampton	120	31	23
Plymouth	163	321	59
Sandwich	196	25	6	..	1	..
Tamworth	204	5	0
Thornton	45	27	4
Waterville	6
Woodstock	57	44	7	..	1	..
Totals	2878	1138	290	5	21	2

SENATORIAL DISTRICT No. 4 September 13, 1966		Diffenderfer, r	Hughes, r	Langford, r	McDuffee, r	Scattering	Lynbourg, d	Scattering
Barrington	18	32	33	47	..	27	..	
Brookfield	19	53	8	4	..	3	..	
Candia	2	14	145	143	..	15	1	
Deerfield	2	4	47	111	..	18	..	
Effingham	54	9	9	0	..	12	..	
Epping	8	18	140	36	..	53	..	
Farmington	102	134	49	27	..	66	..	
Fremont	2	9	142	13	..	9	..	
Lee	9	25	57	24	..	12	..	
Middleton	3	7	1	14	..	
Milton	20	79	5	5	..	24	..	
New Durham	12	34	27	1	..	9	..	
Newmarket	2	12	49	8	..	181	..	
Northwood	12	21	43	85	..	10	..	
Nottingham	2	8	54	18	..	9	..	
Ossipee	186	58	12	5	..	15	..	
Raymond	11	9	240	62	..	60	..	
Strafford	10	34	69	21	2	24	..	
Tuftonboro	106	82	9	7	..	2	..	
Wakefield	60	157	11	1	..	11	..	
Wolfeboro	204	339	28	16	..	31	..	
Totals	844	1138	1178	634	2	605	1	

SENATORIAL DISTRICT No. 5 September 13, 1966	Graham, r	Lewis, r	Maine, r	Townsend, r	Campion, d	Scattering
Alexandria	11	10	31	8	3	..
Bristol	55	73	114	40	18	..
Canaan	70	13	10	89	19	..
Dorchester	18	3	4	8	4	..
Ellsworth	4	..	1	4
Enfield	44	46	2	124	47	..
Grafton	20	6	4	19	2	..
Groton	3	3	5	..	3	..
Hanover	57	326	33	397	222	2
Lebanon—						
Ward 1	31	72	3	122	76	3
Ward 2	18	61	6	144	98	4
Ward 3	34	186	4	198	54	..
Lyme	21	58	3	93	27	..
Orange	5	2	1	13	6	..
Orford	28	32	4	43	10	..
Piermont	8	12	4	49	9	..
Rumney	18	13	32	40	9	..
Warren	28	17	20	19	6	..
Wentworth	7	8	16	19	8	..
Totals	480	941	297	1429	621	9

SENATORIAL DISTRICT No. 6 September 13, 1966	Gardner, r	Karagianis, r	Perkins, r	Kasper, d	Scattering
Alton	113	25	260	38	..
Barnstead	62	8	109	30	..
Belmont	141	56	26	45	..
Gilford	395	80	31	30	5
Gilmanton	77	36	50	19	..
Laconia—					
Ward 1	268	117	29	39	..
Ward 2	132	61	13	165	4
Ward 3	117	58	9	37	2
Ward 4	266	107	22	70	..
Ward 5	194	69	20	78	..
Ward 6	339	135	34	64	..
Pittsfield	176	22	96	30	..
Totals	2280	774	699	645	11

SENATORIAL DISTRICT No. 7 September 13, 1966	Howard, r	Jacobson, r	Chapley, d	Cushing, d	Sweeney, d	Scattering
Andover	76	100	10	37	4	1
Boscawen	161	41	..	3	13	..
Canterbury	87	59	1	7	6	..
Concord—						
Ward 1	198	50	7	13	37	..
Ward 2	208	114	1	1	4	..
Danbury	28	20	3	11
Franklin—						
Ward 1	169	46	6	45	3	..
Ward 2	70	28	33	129	3	..
Ward 3	145	77	26	88	3	..
Hill	54	22	2	4	1	..
Newbury	41	58	..	1	5	..
New London	163	415	3	12	6	..
Northfield	108	73	5	21
Salisbury	30	23	..	12	3	..
Sanbornton	127	35	2	8	3	..
Sutton	34	78	3	4	2	..
Tilton	226	73	11	38	7	..
Webster	45	24	1	3	5	..
Wilmot	23	63	..	7
Totals	1993	1399	114	444	105	1

SENATORIAL DISTRICT No. 8 September 13, 1966	Bennett, r	Frizzell, r	Phillips, r	Tenney, r	Spanos, d	Scattering
	Acworth	7	27	14	5	4
Charlestown	28	119	43	30	19	..
Claremont—						
Ward 1	98	51	101	66	120	..
Ward 2	235	125	157	178	102	.. 5
Ward 3	44	33	40	39	143	.. 2
Cornish	22	37	19	43	11	..
Croydon	4	6	31	11	6	..
Goshen	12	11	29	13	15	..
Grantham	3	8	5	4	6	..
Langdon	13	25	11	3	1	..
Lempster	18	12	11	4	8	..
Newport	116	72	174	115	130	..
Plainfield	31	36	67	38	42	..
Springfield	13	8	19	4	8	..
Sunapee	55	38	95	51	28	..
Unity	15	6	3	4	6	..
Washington	6	7	19	5	12	..
Totals	720	621	838	613	661	7

SENATORIAL DISTRICT No. 9 September 13, 1966	Chandler, r	Dodd, r	Locke, r	Nickerson, r	Bean, d	Scattering
	Antrim	79	26	63	15	26
Bedford	150	70	60	385	114	..
Bennington	51	2	28	8	21	..
Bow	206	75	15	24	13	..
Bradford	115	30	8	14	12	..
Deering	38	7	47	9	7	..
Dunbarton	44	52	2	39	17	..
Francestown	34	7	16	27	2	..
Goffstown	161	49	32	611	385	..
Henniker	111	55	23	7	18	1
Hillsborough	257	38	214	36	29	..
Hopkinton	127	422	13	24	26	..
New Boston	21	12	12	98	30	..
Warner	161	36	3	6	14	..
Weare	75	19	20	103	17	2
Windsor	7	..	10
Totals	1637	900	566	1406	731	3

SENATORIAL DISTRICT No. 10 September 13, 1966	Bradshaw, r	Callahan, r	Scattering	Blaisdell, d	Hartman, d
Alstead	72	64	..	6	4
Gilsum	21	17	..	12	1
Keene—					
Ward 1	189	146	..	116	9
Ward 2	115	102	..	57	7
Ward 3	180	111	..	38	11
Ward 4	413	160	..	61	14
Ward 5	221	110	2	105	19
Marlow	28	26	..	11	5
Nelson	44	22	..	5	4
Roxbury	10	7	1
Stoddard	24	18	..	4	..
Sullivan	26	33	..	6	..
Surry	24	18	..	4	2
Walpole	99	178	..	13	21
Westmoreland	62	42	..	5	2
Totals	1528	1054	2	443	100

SENATORIAL DISTRICT No. 11 September 13, 1966	English, r	Gordon, r	Scattering	Desmarais, d	English, d
Chesterfield	94	40	..	14	..
Dublin	168	49	..	23	..
Fitzwilliam	94	41	..	5	..
Greenville	85	23	..	134	..
Hancock	124	15	..	10	5
Harrisville	56	16	1	26	1
Hinsdale	96	37	..	27	..
Jaffrey	92	227	..	46	..
Marlborough	116	21	..	22	..
New Ipswich	124	44	..	36	..
Peterborough	595	137	..	51	..
Richmond	32	8	..	11	..
Rindge	84	52	..	24	..
Sharon	25	8	..	4	..
Swanzey	242	55	..	42	..
Troy	34	13	..	42	..
Winchester	135	30	..	42	..
Totals	2196	816	1	559	6

SENATORIAL DISTRICT No. 12 September 13, 1966	Buchanan, r	Scattering	Sexton, d	Scattering
Amherst	511	..	32	..
Brookline	94	..	23	..
Greenfield	61	..	17	..
Hollis	412	..	24	..
Lyndeborough	118	..	7	2
Mason	51	..	6	..
Merrimack	337	..	133	..
Milford	671	1	169	1
Mont Vernon	107	..	13	..
Nashua—				
Ward 1	480	..	172	..
Ward 2	606	..	97	..
Temple	100	..	2	..
Wilton	266	..	66	..
Totals	3814	1	761	3

SENATORIAL DISTRICT No. 13 September 13, 1966	Wing, r	Latour, d	Leonard, d	Makris, d
Nashua—				
Ward 4	102	106	241	116
Ward 5	95	73	173	300
Ward 6	89	169	389	190
Ward 8	391	97	300	188
Ward 9	233	197	261	151
Totals	910	642	1364	945

SENATORIAL DISTRICT No. 14 September 13, 1966	Bartlett, r	Green, r	Scattering	Riley, d	Green, d	Bartlett, d
Allenstown	57	22	..	146
Epsom	97	43	..	23
Hooksett	225	141	5	122
Manchester—						
Ward 1	1127	575	..	317	9	6
Ward 2	631	478	..	348	10	..
Pembroke	253	151	..	130
Totals	2390	1410	7	1086	19	6

SENATORIAL DISTRICT No. 15 September 13, 1966	Gove, r	Rinden, r	Scattering	Perry, Jr., d	Scattering
Chichester	72	68	..	7	2
Concord—					
Ward 3	168	172	..	7	2
Ward 4	409	453	..	32	..
Ward 5	329	268	..	19	1
Ward 6	239	261	..	58	5
Ward 7	795	653	..	67	..
Ward 8	209	263	1	31	1
Ward 9	163	177	..	25	..
Loudon	61	106	..	21	..
Totals	2445	2421	1	267	11

SENATORIAL DISTRICT No. 16 September 13, 1966	Donnelly, r	Scattering	Gauthier, d	Lynch, d	Scattering
Manchester—					
Ward 9	72	..	115	87	..
Ward 10	515	..	430	392	..
Ward 11	70	1	218	234	1
Ward 12	102	..	507	100	..
Ward 13	136	..	823	191	..
Totals	895	1	2093	1004	1

SENATORIAL DISTRICT No. 17 September 13, 1966	Duffley, r	Scattering	Charest, d	Ecker, d	Sullivan, d
Manchester—					
Ward 3	334	..	120	99	356
Ward 4	219	..	81	121	400
Ward 5	49	3	71	78	310
Ward 6	483	18	239	226	589
Totals	1085	21	511	524	1655

SENATORIAL DISTRICT No. 18 September 13, 1966		King, d	Provost, d
Manchester—			
Ward 7	245	500
Ward 8	354	747
Ward 14	454	663
Totals	1053	1910

SENATORIAL DISTRICT No. 19 September 13, 1966	Barka, r	Waterhouse, r	Scattering	Murphy, d	Scattering
Atkinson	43	119	13	62	..
Auburn	53	87	1	24	..
Brentwood	37	127	..	23	..
Chester	124	139	..	13	..
Danville	44	64	..	20	..
Derry	641	698	..	113	12
East Kingston	35	53	..	19	..
Hampstead	225	246	..	80	..
Kensington	40	75	..	31	..
Kingston	85	164	..	25	..
Londonderry	145	261	..	81	..
Newton	77	197	..	44	..
Plaistow	89	227	..	79	1
Sandown	57	58	..	9	..
South Hampton	24	31	..	29	..
Windham	42	214	..	60	6
Totals	1761	2760	14	712	19

SENATORIAL DISTRICT No. 20 September 13, 1966	Scattering	Bergeron, r	Bergeron, d	Cornier, d	Eaves, d
Rochester—					
Ward 1	1	..	38	3	6
Ward 2	98	16	15
Ward 3	88	12	10
Ward 4	1	..	226	30	8
Ward 5	3	74	5	1
Ward 6	1	4	44	9	3
Rollinsford	56	58	7
Somersworth—					
Ward 1	31	92	2
Ward 2	52	164	..
Ward 3	3	14	69	209	7
Ward 4	5	77	184	7
Ward 5	1	63	105	5
Totals	6	27	916	887	71

SENATORIAL DISTRICT No. 21 September 13, 1966	Johnson, r	Koromilas, r	Tsoronis, r	Bryce, d	Stockland, d
Dover—					
Ward 1	179	186	46	45	139
Ward 2	52	98	21	28	121
Ward 3	132	138	57	35	48
Ward 4	288	254	141	60	116
Ward 5	32	48	18	33	80
Durham	278	306	90	72	13
Madbury	45	29	9	4	2
Totals	1006	1059	382	277	519

SENATORIAL DISTRICT No. 22 September 13, 1966	Bussey, r	Nash, r	Scattering	Bednar, d	Claveau, d	Downing, d
Hudson	43	516	..	276	199	28
Litchfield	13	81	..	11	33	3
Nashua—						
Ward 3	64	396	1	163	228	22
Ward 7	24	141	..	120	211	46
Pelham	79	174	..	26	111	49
Salem	492	1004	..	16	80	677
Totals	715	2312	1	612	862	825

SENATORIAL DISTRICT No. 23 September 13, 1966	Tufts, r	Scattering	Pitchforth, d	Tufts, d	Scattering
Exeter	1315	5	154	2	..
Greenland	175	..	12
Hampton	749	1	108	..	1
Hampton Falls	253	..	18
Newfields	76	..	15
Newington	64	..	4
North Hampton	358	..	38
Rye	479	1	32
Seabrook	176	1	31
Stratham	204	..	10
Totals	3849	8	422	2	1

SENATORIAL DISTRICT No. 24	Wholey, r	Scattering	Foley, d
New Castle	92	..	23
Portsmouth—			
Ward 1	136	1	165
Ward 2	330	..	96
Ward 3	256	..	83
Ward 4	280	..	57
Ward 5	84	..	72
Ward 6	48	..	31
Totals	1226	1	527

BELKNAP COUNTY September 13, 1966	SHERIFF			ATTORNEY						
	Crockett, r	Crockett, d	Scattering	Dyer, r	Dyer, d	Makris, r	Makris, d	Martin, r	Martin, d	Scattering
Alton	354	176	..	40	..	117
Barnstead	164	68	..	16	..	75
Belmont	218	13	..	63	8	31	2	124
Center Harbor	87	2	1	20	..	12	1	63	..	1
Gilford	482	6	..	133	4	56	..	309	3	1
Gilmanton	160	3	..	61	..	25	..	69
Laconia—										
Ward 1	392	4	..	129	3	62	2	229	1	..
Ward 2	197	9	2	65	4	31	1	113	6	2
Ward 3	171	4	1	52	..	25	1	108	5	..
Ward 4	378	146	..	36	..	214
Ward 5	278	11	..	126	10	21	..	145
Ward 6	479	137	..	131	..	236
Meredith	453	138	..	81	..	232
New Hampton	161	45	..	29	..	68
Sanbornton	162	2	..	38	..	25	..	93	1	..
Tilton	283	127	..	56	..	111
Totals	4419	54	4	1524	29	677	7	2306	18	4

BELKNAP COUNTY September 13, 1966	TREASURER			REGISTER OF DEEDS			
	Wakeman, r	Wakeman, d	Scattering	Aldrich, r	Bucciarelli, r	Gray, r	MacMichael, r
Alton	302	54	44	65	25
Barnstead	139	22	33	44	2
Belmont	191	4	..	31	18	31	..
Center Harbor	85	2	..	27	2	37	4
Gilford	449	3	..	144	26	83	12
Gilmanton	128	1	2	20	79	25	1
Laconia—							
Ward 1	363	101	12	76	8
Ward 2	197	1	4	55	7	55	11
Ward 3	160	31	14	43	..
Ward 4	357	76	14	71	4
Ward 5	262	61	5	49	3
Ward 6	441	244	19	56	6
Meredith	371	160	2	88	15
New Hampton	141	46	3	33	..
Sanbornton	156	14	1	27	..
Tilton	262	42	7	59	3
Totals	4004	11	6	1128	286	842	94

BELKNAP COUNTY	REGISTER OF DEEDS					REGISTER OF PROBATE		
	Skeats, r	Wheeler, r	Dionne, d	Fitzgerald, d	Scattering	Tilton, r	Tilton, d	Scattering
September 13, 1966								
Alton	34	114	18	23	..	328
Barnstead	19	35	18	15	..	153
Belmont	53	79	28	16	..	207	1	..
Center Harbor	3	13	7	8	..	89	3	..
Gilford	51	168	20	10	7	471	2	..
Gilmanton	11	26	9	9	..	136	1	..
Laconia—								
Ward 1	32	186	36	7	3	387	1	1
Ward 2	18	79	204	17	9	217	2	1
Ward 3	5	91	31	11	2	174
Ward 4	31	200	67	16	..	376
Ward 5	39	132	81	15	..	271
Ward 6	37	149	48	14	..	467
Meredith	36	109	26	38	..	401
New Hampton	31	46	11	9	..	157
Sanbornton	97	29	4	8	3	162	..	1
Tilton	89	88	6	47	..	270
Totals	586	1544	614	263	24	4266	10	3

BELKNAP COUNTY	COMMISSIONERS							
	1st Dist.		2nd Dist.		3rd Dist.			
	Ruel, r	Kehl, d	Atwood, r	Brown, r	Sederquist, r	Spear, r	Clairmont, d	Scattering
September 13, 1966								
Alton	295	34	134	168	261	101	34	..
Barnstead	137	26	72	79	72	66	25	..
Belmont	192	32	155	60	61	133	36	..
Center Harbor	81	13	41	60	21	53	14	4
Gilford	427	26	334	121	112	355	26	6
Gilmanton	127	15	115	29	86	46	21	2
Laconia—								
Ward 1	371	39	251	115	125	241	34	..
Ward 2	189	156	135	52	65	120	154	1
Ward 3	164	31	110	51	47	115	25	..
Ward 4	360	64	221	124	101	246	58	..
Ward 5	265	68	173	89	65	196	63	..
Ward 6	440	50	327	122	159	300	46	..
Meredith	371	60	151	277	69	293	48	..
New Hampton	139	16	97	66	25	94	18	..
Sanbornton	149	6	128	39	44	104	8	4
Tilton	256	39	231	58	64	170	38	..
Totals	3963	675	2675	1510	1377	2633	648	17

CARROLL COUNTY	SHERIFF			ATTORNEY		TREASURER				
	Floyd, r	Floyd, d	Scattering	Walker, r	Scattering	Benson, r	Campbell, r	Tasker, r	Tasker, d	Benson, d
September 13, 1966										
Albany	34	33	1	34	7	4
Bartlett	144	133	..	104	17	23
Brookfield	84	81	..	3	26	55	1	..
Chatham	18	16	..	14	1	1
Conway	716	4	2	646	6	704	41	37	..	2
Eaton	27	1	..	26	..	23	5	1
Effingham	68	62	1	3	54	19	1	..
Freedom	67	7	1	56	3	6	52	11	..	4
Hart's Location	3	2	..	1	..	2
Hale's Location
Jackson	66	1	..	60	..	44	11	7
Madison	88	82	..	45	25	16
Moultonborough	405	360	..	252	88	50
Ossipee	226	190	..	22	218	28
Sandwich	207	3	..	175	1	44	79	52
Tamworth	201	171	..	75	82	28
Tuftonboro	206	..	2	190	..	20	63	130
Wakefield	212	210	..	20	58	152
Wolfeboro	560	561	..	32	184	330
Totals	3332	16	5	3054	12	1446	1011	946	2	6

CARROLL COUNTY	REGISTER OF DEEDS						REGISTER OF PROBATE	
	Brookes, r	Gray, r	Hill, r	Brookes, d	Gray, d	Hill, d	White, r	Scattering
September 13, 1966								
Albany	2	4	29	2	34	..
Bartlett	7	29	112	130	..
Brookfield	41	37	3	3	79	..
Chatham	4	14	15	..
Conway	17	94	698	8	684	3
Eaton	14	16	1	30	..
Effingham	13	43	19	..	1	..	65	1
Freedom	14	27	25	4	64	1
Hart's Location	2	1	..	1	..	2	..
Hale's Location
Jackson	10	22	38	62	..
Madison	11	31	50	84	..
Moultonborough	104	167	100	357	..
Ossipee	48	178	32	216	..
Sandwich	32	86	80	187	..
Tamworth	89	47	70	182	..
Tuftonboro	110	101	7	1	208	..
Wakefield	100	101	18	197	..
Wolfboro	348	237	21	21	543	..
Totals	946	1224	1333	25	2	15	3139	5

CARROLL COUNTY	COMMISSIONERS							
	Brown, r	Leighton, r	Moore, r	Smart, r	Brown, d	Leighton, d	Moore, d	Smart, d
September 13, 1966								
Albany	25	27	11	18	..	1
Bartlett	80	135	45	50
Brookfield	37	34	46	64
Chatham	10	17	3	12
Conway	534	683	305	392	3	11	2	1
Eaton	18	22	13	11
Effingham	45	51	29	46	1
Freedom	48	44	28	37	4	4	3	2
Hart's Location	2	3	2
Hale's Location
Jackson	47	61	23	31
Madison	68	70	30	51
Moultonborough	351	218	172	166
Ossipee	162	153	102	126
Sandwich	224	121	74	65	6
Tamworth	161	139	65	105
Tuftsboro	142	107	144	110
Wakefield	116	115	108	166
Wolfeboro	310	310	470	315
Totals	2380	2310	1670	1765	13	16	5	4

CHESHIRE COUNTY	SHERIFF			ATTORNEY			TREASURER		
	Walker, r	Walker, d	Scattering	O'Brien, r	O'Brien, d	Scattering	Peck, r	Dunn, d	Scattering
September 13, 1966									
Alstead	150	4	..	133	2	1	124	8	..
Chesterfield	146	133	124	11	..
Dublin	201	172	159	20	..
Fitzwilliam	138	..	1	121	1	..	116	6	..
Gilsum	43	5	..	41	1	..	35	10	..
Harrisville	66	8	..	61	1	..	56	29	..
Hinsdale	140	10	..	126	124	24	..
Jaffrey	306	2	..	286	2	..	274	37	..
Keene—									
Ward 1	346	..	2	337	..	1	308	96	..
Ward 2	214	14	..	201	193	46	..
Ward 3	292	10	..	291	268	42	..
Ward 4	584	555	531	65	..
Ward 5	337	5	1	320	2	4	314	90	..
Marlborough	135	2	..	123	111	18	..
Marlow	61	9	5	53	2	1	47	14	1
Nelson	73	4	..	70	68	6	..
Richmond	43	4	..	40	..	1	34	12	..
Rindge	132	121	119	19	..
Roxbury	22	17	17	1	..
Stoddard	41	1	..	42	41	1	..
Sullivan	67	6	1	63	..	1	55	3	..
Surry	47	3	..	44	..	2	42	5	..
Swanzy	298	11	..	283	1	2	270	43	..
Troy	48	4	..	42	..	2	42	38	..
Walpole	287	275	263	26	..
Westmoreland	123	119	114	5	..
Winchester	149	128	126	42	..
Totals	4489	102	10	4197	12	15	3975	717	1

CHESHIRE COUNTY	REGISTER OF DEEDS			REGISTER OF PROBATE				
	Chaplin, r	Pratt, d	Scattering	Johnson, r	Parker, r	Powell, d	White, d	Scattering
September 13, 1966								
Alstead	141	8	1	60	80	3	7	..
Chesterfield	139	11	..	81	57	6	8	..
Dublin	180	22	..	59	106	10	11	..
Fitzwilliam	136	5	..	43	84	3	3	..
Gilsum	42	10	..	12	31	3	2	..
Harrsville	60	25	3	45	16	18	9	1
Hinsdale	131	22	..	52	74	27	2	..
Jaffrey	289	43	2	112	167	16	22	1
Keene—								
Ward 1	327	88	..	164	189	46	42	5
Ward 2	199	44	..	93	122	19	25	..
Ward 3	287	42	..	136	158	23	18	..
Ward 4	553	58	..	324	265	18	35	..
Ward 5	316	82	..	207	139	61	39	2
Marlborough	128	18	..	38	95	8	9	2
Marlow	51	15	1	22	35	1	13	..
Nelson	73	9	1	29	40	4	4	..
Richmond	42	14	..	11	26	5	7	..
Rindge	128	20	..	75	46	11	11	..
Roxbury	18	1	..	10	6	..	1	..
Stoddard	41	2	..	16	27	..	3	..
Sullivan	61	4	..	26	40	3	1	..
Surry	45	5	..	21	22	2	4	..
Swanzy	286	40	2	149	137	21	18	..
Troy	45	30	..	18	26	21	9	..
Walpole	267	24	..	105	165	21	4	..
Westmoreland	123	3	..	55	65	2	5	..
Winchester	138	43	..	80	73	10	31	..
Totals	4246	688	10	2043	2291	362	343	11

CHESHIRE COUNTY	COMMISSIONERS									
	1st Dist.				2nd Dist.			3rd Dist.		
	Ballan, r	Delano, r	Pierce, r	Cunliffe, d	Barker, r	Barrett, r	Russell, d	Savage, r	Cutoski, d	Scattering
September 13, 1966										
Alstead	62	7	83	10
Chesterfield	21	40	75	10
Dublin	155	19	..
Fitzwilliam	123	6	..
Gilsum	9	3	26	7	1
Harrisville	57	24	..
Hinsdale	14	115	16	27
Jaffrey	287	35	..
Keene—										
Ward 1	168	182	104	2
Ward 2	82	134	52
Ward 3	110	187	43
Ward 4	245	350	57
Ward 5	146	200	105
Marlborough	120	15	..
Marlow	27	1	30	14
Nelson	67	6	1
Richmond	33	14	..
Rindge	124	18	..
Roxbury	17	1	..
Stoddard	9	11	23	1
Sullivan	15	2	43	4	2
Surry	11	2	30	5
Swanzy	259	35	..
Troy	43	29	..
Walpole	145	12	156	27
Westmoreland	40	18	65	5
Winchester	149	47	..
Totals	353	211	547	110	751	1053	361	1434	249	6

COOS COUNTY	SHERIFF			ATTORNEY			TREASURER		
	Martineau, r	Martineau, d	Scattering	Morin, r	Morin, d	Scattering	Sullivan, r	Sullivan, d	Scattering
September 13, 1966									
Atkinson & Gil. Ac. Gt.
Bean's Grant
Bean's Purchase
Berlin—									
Ward 1	116	28	4	106	3	3	2	265	..
Ward 2	195	17	13	173	10	3	10	276	..
Ward 3	398	28	..	358	170	..
Ward 4	35	52	6	32	53	245	..
Cambridge
Carroll	33	..	1	34	..	1	..	22	..
Chandler's Purchase
Clarksville	5	3	1	..
Colebrook	182	182	7	16	..
Columbia	15	15	1	..
Crawford's Purchase
Cutt's Grant
Dalton	66	1	4	60	1	..	2	22	1
Dix's Grant
Dixville
Dummer	34	1	..	35	4	..
Errol	22	19	1	2	..
Erving's Grant or Loc.
Gorham	158	3	..	135	2	..	5	65	..
Green's Grant
Hadley's Purchase
Jefferson	67	56	5	..
Kilkenny
Lancaster	344	3	..	319	1	..	8	55	..
Low & Burbank's Gt.
Martin's Location
Milan	71	64	6	10	..
Millsfield	2	2
Northumberland	162	25	3	151	5	..	3	89	..
Odell
Pinkham's Grant
Pittsburg	55	1	..	48	5	..
Randolph	38	39	9	..
Sargent's Purchase
Second College Grant.
Shelburne	25	20	2	..
Stark	24	1	..	18	2	8	..
Stewartstown	43	39	1	..	1
Stratford	37	..	1	36	..	2	2	18	..
Success
Thompson & Mes. Pur.
Wentworth's Location.	5	4
Whitefield	167	159	28	11
Totals	2299	160	32	2107	75	9	49	1318	13

COOS COUNTY September 13, 1966	REGISTER OF DEEDS			REGISTER OF PROBATE		
	Bartlett, r	Turgeon, d	Scattering	MacLean, r	MacLean, d	Scattering
Atkinson & Gil. Ac. Gt.
Bean's Grant
Bean's Purchase
Berlin—						
Ward 1	107	242	..	104
Ward 2	173	228	3	176	5	3
Ward 3	386	155	..	373
Ward 4	30	276	..	28
Cambridge
Carroll	36	22	..	38
Chandler's Purchase
Clarksville	13	2	1	13
Colebrook	198	14	..	204	1	..
Columbia	16	1	..	18
Crawford's Purchase
Cutt's Grant
Dalton	69	22	3	72	5	..
Dix's Grant
Dixville
Dummer	37	3	..	38	1	..
Errol	20	2	..	22
Erving's Grant or Loc.
Gorham	148	60	..	155	22	..
Green's Grant
Hadley's Purchase
Jefferson	71	2	..	72
Kilkenny
Lancaster	383	43	9	386	52	..
Low & Burbank's Gt.
Martin's Location
Milan	69	11	..	73
Millsfield	2	2
Northumberland	159	77	5	159	29	..
Odell
Pinkham's Grant
Pittsburg	76	4	1	75
Randolph	43	2	..	42
Sargent's Purchase
Second College Grant.	..	2
Shelburne	25	2	..	23
Stark	23	8	..	24
Stewartstown	49	44
Stratford	41	11	7	39	4	..
Success
Thompson & Mes. Pur.
Wentworth's Location.	5	5
Whitefield	187	2	..	187
Totals	2366	1189	29	2372	119	3

COOS COUNTY	COMMISSIONERS								
	1st Dist.			2nd Dist.			3rd Dist.		
	Routhier, r	Bergeron, d	Scattering	Lee, r	Blodgett, d	Scattering	Brungot, r	Brungot, d	Scattering
September 13, 1966									
Atkinson & Gil. Ac. Gt.
Bean's Grant
Bean's Purchase
Berlin—									
Ward 1	100	242	16
Ward 2	169	249	1
Ward 3	357	152
Ward 4	32	282
Cambridge
Carroll	36	21
Chandler's Purchase
Clarksville	14
Colebrook	214	5	..
Columbia	18
Crawford's Purchase
Cutt's Grant
Dalton	68	22
Dix's Grant
Dixville
Dummer	32	2
Errol	23
Erving's Grant or Loc.
Gorham	127	57	1
Green's Grant
Hadley's Purchase
Jefferson	67	2
Kilkenny
Lancaster	374	47
Low & Burbank's Gt.
Martin's Location
Milan	62	13
Millsfield	2
Northumberland	156	99	2
Odell
Pinkham's Grant
Pittsburg	83	..	1
Randolph	33	1
Sargent's Purchase
Second College Grant.
Shelburne	19	2
Stark	22	7	1
Stewartstown	51
Stratford	42	4	1
Success
Thompson & Mes. Pur.
Wentworth's Location.	3
Whitefield	182	28
Totals	931	1000	18	905	226	3	450	15	2

GRAFTON COUNTY September 13, 1966	SHERIFF				ATTORNEY				
	Ash, r	Bemis, r	Ash, d	Scattering	Bowler, r	Deachman, r	Papademas, r	Edes, d	Scattering
Alexandria	48	16	..	1	10	39	4	3	..
Ashland	121	98	8	212	3	24	..
Bath	71	47	2	..	61	43	12	7	..
Benton	13	9	3	..	13	4	4	3	..
Bethlehem	115	23	2	..	99	34	11	9	2
Bridgewater	49	14	8	41	8
Bristol	257	46	61	192	25	19	..
Campton	107	87	7	..	14	176	5	9	2
Canaan	122	48	3	..	48	48	79	17	1
Dorchester	13	20	..	6	5	30	3	3	..
Easton	10	1	3	..	9	..	2	2	2
Ellsworth	6	3	2	7
Enfield	158	43	5	3	44	61	105	35	4
Franconia	71	11	1	2	54	21	6	13	2
Grafton	46	3	12	8	23	1	..
Groton	5	7	1	9	..	2	..
Hanover	462	345	7	5	144	426	255	176	5
Haverhill	330	210	7	2	169	291	55	41	4
Hebron	35	10	6	35	4	2	..
Holderness	105	70	8	2	19	151	4	19	2
Landaff	23	13	2	..	14	17	5	3	..
Lebanon—									
Ward 1	150	55	11	8	52	49	121	53	4
Ward 2	161	51	9	5	29	69	125	88	4
Ward 3	258	124	65	133	184	45	..
Lincoln	98	14	33	..	20	86	2	129	..
Lisbon	141	43	8	6	123	57	10	37	..
Livermore
Littleton	480	95	3	6	371	201	62	44	3
Lyman	15	3	11	8	3	4	..
Lyme	142	40	1	1	68	39	64	23	..
Monroe	54	55	47	49	15	16	..
Orange	13	8	1	2	3	3	12	4	..
Orford	46	65	3	4	26	52	27	7	2
Piermont	35	45	1	3	47	16	12	3	2
Plymouth	289	263	8	4	48	476	20	11	4
Rymney	41	85	19	101	3	7	..
Sugar Hill	67	7	1	..	52	23	2
Thornton	37	34	1	..	14	56	2
Warren	57	69	2	3	28	62	11	6	..
Waterville	6	6	..	1	..
Wentworth	20	49	1	10	5	51	3	6	..
Woodstock	77	29	4	..	10	97	1	15	1
Totals	4354	2258	138	73	1838	3479	1292	887	44

GRAFTON COUNTY	TREASURER				REGISTER OF DEEDS			
	Colby, r	Wegener, r	Proulx, d	Scattering	Wood, r	Wood, d	Proctor, d	Scattering
September 13, 1966								
Alexandria	38	5	4	..	51	1
Ashland	163	26	45	..	182
Bath	85	35	7	..	107	..	1	1
Benton	10	9	..	2	22	3
Bethlehem	135	13	12	..	114	1
Bridgewater	44	4	1	..	54
Bristol	181	51	20	..	255
Campton	144	22	11	..	165	..	1	..
Canaan	127	19	16	..	156	1	1	2
Dorchester	33	1	11	..	34
Easton	9	4	4	..	10	1
Ellsworth	7	2	9
Enfield	141	39	40	..	189	1	4	1
Franconia	65	20	15	1	77	2
Grafton	34	5	46
Groton	10	1	3	..	8
Hanover	607	102	176	..	752	2
Haverhill	347	150	39	3	496	1	1	4
Hebron	35	3	2	..	40
Holderness	122	19	24	..	148	..	1	1
Landaff	24	12	3	..	30
Lebanon—								
Ward 1	148	29	64	..	203	..	7	1
Ward 2	164	19	92	..	195	1	1	2
Ward 3	281	34	44	..	354
Lincoln	96	5	136	..	99	1	2	2
Lisbon	105	87	36	4	175
Livermore
Littleton	553	72	43	..	512	3	..	2
Lyman	14	4	3	..	17
Lyme	121	30	21	..	170	..	1	1
Monroe	105	14	16	..	114
Orange	14	3	4	..	21	..	1	..
Orford	72	24	10	..	104	1	..	1
Piermont	53	13	5	1	74	1
Plymouth	430	44	20	..	495	4
Rymney	94	6	8	..	112
Sugar Hill	57	26	70	1
Thornton	58	7	67
Warren	67	16	5	..	99
Waterville	6	..	1	..	6
Wentworth	43	7	4	..	58	1
Woodstock	83	18	19	..	102	1
Totals	4925	999	964	11	5992	25	21	20

GRAFTON COUNTY	REGISTER OF PROBATE				COMMISSIONERS			
					1st Dist.			
	Burton, r	Proctor, r	Proctor, d	Scattering	Selle, r	Shores, r	Turner, r	Garrity, d
September 13, 1966								
Alexandria	16	48	..	1
Ashland	51	164
Bath	67	59	2	1
Benton	9	13	3
Bethlehem	35	109	4
Bridgewater	10	51
Bristol	65	240
Campton	50	138	1
Canaan	47	129	4	..	13	74	87	15
Dorchester	17	21	1	..	2	20	15	3
Easton	1	12	1	1
Ellsworth	9
Enfield	72	139	7	3	11	91	119	38
Franconia	22	60	2
Grafton	13	39	34	17	1
Groton	7	4
Hanover	234	593	8	3	314	251	263	198
Haverhill	283	282	16	16
Hebron	9	35
Holderness	38	128	1
Landaff	9	26	4
Lebanon—								
Ward 1	74	148	14	3	36	133	61	57
Ward 2	67	158	22	5	25	125	80	81
Ward 3	107	293	36	260	119	37
Lincoln	36	70	4	4
Lisbon	52	140	3	4
Livermore
Littleton	171	429	4
Lyman	4	16
Lyme	33	151	1	1	32	96	57	25
Monroe	30	94	..	4
Orange	4	16	1	..	2	11	8	2
Orford	26	88	..	2	11	54	42	9
Piermont	17	64	4	..	6	58	12	5
Plymouth	145	392	8	4
Rymney	31	93
Sugar Hill	27	54	..	1
Thornton	43	35
Warren	80	44	..	4
Waterville	6
Wentworth	32	35	8	1
Woodstock	50	56	2	2
Totals	2084	4681	125	60	488	1207	880	471

GRAFTON COUNTY	COMMISSIONERS				
	2nd Dist.		3rd Dist.		
	Clement, r	Clement, d	Bell, r	Boyle, d	Scattering
September 13, 1966					
Alexandria	55	4	..
Ashland	89	26	..
Bath	115
Benton	21	3
Bethlehem	135	1
Bridgewater	56	1	..
Bristol	272	18	..
Campton	166	11	..
Canaan
Dorchester
Easton	11	1
Ellsworth	9
Enfield	8
Franconia	82	2
Grafton
Groton	12	2	..
Hanover	6
Haverhill	309	6	2
Hebron	42	2	..
Holderness	152	15	..
Landaff	31
Lebanon—					
Ward 1	3
Ward 2	11
Ward 3
Lincoln	97	190	..
Lisbon	185	3
Livermore
Littleton	551	2	1
Lyman	18
Lyme
Monroe	113	4
Orange	2
Orford	1
Piermont	4
Plymouth	505	15	..
Rymney	108	6	..
Sugar Hill	81	1
Thornton	72	5	..
Warren	98	5	..
Waterville	6	2	..
Wentworth	57	8	..
Woodstock	96	19	..
Totals	1652	23	1892	329	38

HILLSBOROUGH COUNTY September 13, 1966	SHERIFF					ATTORNEY			
	Bostwick, r	O'Brien, r	McCready, d	O'Brien, d	Timmins, Sr., d	Scattering	Kalinski, r	Bussiere, d	Scattering
Amherst	498	..	3	13	19	..	467	36	..
Antrim	153	1	5	19	3	1	133	23	..
Bedford	700	..	16	92	30	..	673	134	..
Bennington	90	..	7	19	1	..	67	23	..
Brookline	88	..	0	11	21	..	82	24	..
Deering	80	..	1	3	2	..	81	6	..
Francestown	87	..	0	1	1	2	77	3	..
Goffstown	665	..	70	298	159	..	663	478	..
Greenfield	68	..	1	16	5	..	60	19	..
Greenville	96	..	8	74	65	..	92	139	..
Hancock	125	..	1	10	3	..	115	12	..
Hillsborough	419	..	2	26	11	..	410	28	..
Hollis	385	1	2	8	21	2	391	30	..
Hudson	465	..	9	130	340	..	464	401	..
Litchfield	82	..	1	13	33	..	76	33	..
Lyndeborough	112	..	0	9	2	..	96	9	..
Manchester—									
Ward 1	1109	..	38	340	89	..	1200	308	..
Ward 2	636	..	54	430	139	..	785	324	..
Ward 3	298	12	34	459	89	3	334	464	..
Ward 4	198	..	34	463	106	..	291	569	..
Ward 5	40	2	55	336	69	..	53	421	..
Ward 6	410	10	94	772	200	2	439	827	..
Ward 7	89	..	62	576	125	..	92	620	..
Ward 8	394	26	79	792	270	5	478	716	..
Ward 9	60	10	17	179	30	..	63	171	..
Ward 10	457	..	59	702	165	..	456	721	..
Ward 11	59	..	41	412	82	..	62	366	..
Ward 12	74	..	50	476	109	..	86	608	..
Ward 13	146	..	80	644	347	..	129	753	..
Ward 14	220	23	100	780	267	6	225	630	..
Mason	50	..	0	2	2	..	46	5	..
Merrimack	341	..	4	53	114	..	339	145	..
Milford	660	1	8	164	44	1	621	193	..
Mont Vernon	92	..	0	10	7	..	85	15	..
Nashua—									
Ward 1	470	..	1	45	185	..	455	192	..
Ward 2	564	..	2	42	91	..	538	111	..
Ward 3	376	..	3	120	285	..	363	346	..
Ward 4	89	..	13	150	293	..	88	379	..
Ward 5	84	..	11	143	344	..	85	401	..
Ward 6	66	..	8	223	504	..	70	601	..
Ward 7	127	..	2	100	277	..	130	337	..
Ward 8	339	..	10	152	417	..	334	480	..
Ward 9	211	..	5	114	412	..	206	448	..
New Boston	135	..	1	20	14	..	122	31	..
New Ipswich	144	..	4	21	18	..	124	37	..
Pelham	228	..	10	57	107	..	204	149	..
Peterborough	618	..	6	36	14	..	590	46	..
Sharon	29	..	0	3	1	..	27	4	..
Temple	95	..	0	2	0	..	85	2	..
Weare	160	1	1	11	7	2	164	16	..
Wilton	247	4	7	56	22	1	241	72	..
Windsor	12	..	0	1	1	..	14	1	..
Totals	13440	91	1019	9628	5962	25	13571	12907	2

HILLSBOROUGH COUNTY September 13, 1966	TREASURER		REGISTER OF DEEDS						
	Aucella, r	Beaudet, d	Lawrence, r	MacDonald, r	Bouchard, d	Maltais, d	Martel, d	O'Connor, d	Scattering
Amherst	455	34	399	96	17	4	4	10	..
Antrim	161	27	62	96	7	1	1	20	..
Bedford	600	134	187	483	13	60	49	27	..
Bennington	96	21	29	54	6	5	5	10	..
Brookline	84	24	88	10	16	2	3	8	..
Deering	83	6	32	56	1	1	1	4	..
Francestown	81	3	47	35	..	1	1
Goffstown	614	473	195	486	51	292	103	63	..
Greenfield	64	20	41	18	3	0	2	14	..
Greenville	88	137	44	52	97	21	15	13	..
Hancock	124	13	55	62	4	1	1	8	..
Hillsborough	431	26	216	204	11	1	3	15	..
Hollis	381	28	390	72	21	2	2	7	..
Hudson	453	397	366	150	352	22	48	64	..
Litchfield	73	34	44	44	23	2	9	10	..
Lyndeborough	96	8	62	39	8	0	0	2	..
Manchester—									
Ward 1	1052	289	265	1078	28	149	146	137	..
Ward 2	522	371	142	816	33	156	199	238	..
Ward 3	284	420	76	290	23	161	190	202	..
Ward 4	214	520	32	261	15	110	140	340	..
Ward 5	44	419	15	38	29	160	85	191	1
Ward 6	362	795	80	416	100	262	207	471	2
Ward 7	89	632	16	78	35	332	189	216	..
Ward 8	384	727	38	447	87	575	245	278	..
Ward 9	51	157	11	69	11	65	62	83	..
Ward 10	381	700	86	417	62	283	257	296	..
Ward 11	52	360	7	65	44	199	88	176	..
Ward 12	71	538	14	85	38	307	257	53	..
Ward 13	92	834	14	158	105	534	399	88	..
Ward 14	196	690	42	266	56	328	238	529	20
Mason	46	5	44	8	2	0	1	1	..
Merrimack	325	138	224	145	69	22	19	42	..
Milford	620	175	417	235	80	10	32	77	..
Mont Vernon	85	15	49	40	7	1	2	6	..
Nashua—									
Ward 1	433	192	387	123	139	27	41	26	..
Ward 2	533	101	490	137	74	10	23	26	..
Ward 3	353	340	333	77	270	16	83	39	2
Ward 4	82	364	67	35	264	27	92	74	..
Ward 5	79	392	67	26	306	49	89	40	..
Ward 6	68	598	59	29	445	55	171	84	..
Ward 7	123	336	105	45	227	25	74	52	..
Ward 8	321	470	295	73	351	47	98	85	..
Ward 9	199	440	189	50	369	21	90	72	..
New Boston	117	30	66	63	5	7	6	13	..
New Ipswich	122	37	111	20	17	3	4	13	1
Pelham	189	148	115	110	95	6	20	48	..
Peterborough	601	46	239	349	14	4	4	29	..
Sharon	26	3	17	11	1	0	2	1	..
Temple	86	2	59	35	1	0	1	0	..
Weare	138	17	85	86	3	1	7	18	2
Wilton	238	73	153	101	38	2	6	32	1
Windsor	15	1	1	13	0	0	0	0	..
Totals	12477	12760	6667	8252	4073	4364	3814	4351	28

HILLSBOROUGH COUNTY	REGISTER OF PROBATE			COMMISSIONERS				
				1st. Dist.				
	Martel, r	Bourassa, d	Scattering	Forest, r	Walsh, r	Prindiville, d	Trudel, d	Walsh, d
September 13, 1966								
Amherst	462	36
Antrim	145	22
Bedford	614	133
Bennington	72	25
Brookline	89	24
Deering	78	7
Francesstown	79	3
Goffstown	643	466
Greenfield	58	18
Greenville	86	133
Hancock	119	12
Hillsborough	403	29
Hollis	388	28
Hudson	467	398
Litchfield	75	34
Lyndeborough	99	10
Manchester—								
Ward 1	1134	378	..	1104	..	119	106	229
Ward 2	684	461	..	693	..	104	126	368
Ward 3	320	496	..	311	..	99	106	350
Ward 4	212	532	..	279	..	106	56	426
Ward 5	46	433	..	53	4	43	97	321
Ward 6	402	813	..	404	14	133	201	704
Ward 7	87	631	..	91	..	142	216	412
Ward 8	185	748	..	502	4	198	298	662
Ward 9	66	163	..	70	1	28	31	140
Ward 10	432	700	..	436	..	71	340	477
Ward 11	59	369	..	63	..	59	162	309
Ward 12	89	610	..	83	..	115	311	214
Ward 13	141	798	..	137	..	180	551	332
Ward 14	182	764	7	160	..	177	297	612
Mason	48	5
Merrimack	327	142
Milford	626	191
Mont Vernon	85	17	1
Nashua—								
Ward 1	441	183
Ward 2	543	112
Ward 3	355	323	1
Ward 4	84	364
Ward 5	82	392
Ward 6	69	572
Ward 7	131	327
Ward 8	327	466
Ward 9	195	452
New Boston	121	28
New Ipswich	122	36
Pelham	195	147
Peterborough	574	48
Sharon	26	4
Temple	86	2
Weare	167	17
Wilton	235	64	4
Windsor	15	2
Totals	12770	13168	13	4386	23	1574	2898	5556

HILLSBOROUGH COUNTY	COMMISSIONERS			
	2nd Dist.	3rd Dist.		
	Beaulieu, d	Langdell, r	Shutt, d	Scattering
September 13, 1966				
Amherst	526	30	2
Antrim	174	22	..
Bedford	629	106	..
Bennington	82	23	..
Brookline	96	24	2
Deering	84	6	..
Francestown	86	3	..
Goffstown	678	397	..
Greenfield	73	18	..
Greenville	107	128	..
Hancock	138	11	..
Hillsborough	448	28	..
Hollis	440	28	3
Hudson	493	349	..
Litchfield	88	32	..
Lyndeborough	119	5	3
Manchester—				
Ward 1
Ward 2
Ward 3
Ward 4
Ward 5
Ward 6	5
Ward 7
Ward 8
Ward 9
Ward 10
Ward 11
Ward 12
Ward 13
Ward 14	6
Mason	56	5	..
Merrimack	359	126	..
Milford	729	178	..
Mont Vernon	107	15	..
Nashua—				
Ward 1	216
Ward 2	114
Ward 3	371	7
Ward 4	394
Ward 5	431	4
Ward 6	647
Ward 7	355
Ward 8	506
Ward 9	479	1
New Boston	147	26	..
New Ipswich	144	32	..
Pelham	215	141	..
Peterborough	650	44	..
Sharon	27	4	..
Temple	120	2	..
Weare	183	18	1
Wilton	305	55	2
Windsor	14
Totals	3513	7317	1856	36

MERRIMACK COUNTY September 13, 1966	SHERIFF						ATTORNEY	
	Humphrey, r	Morgan, r	Parker, r	Howard, d	Parker, d	Scattering	Anderson, r	Scattering
Allenstown	3	19	58	137	71	..
Andover	143	4	45	29	..	2	148	..
Boscawen	90	6	115	11	..	1	178	..
Bow	64	42	238	13	327	..
Bradford	67	17	82	12	157	..
Canterbury	46	14	85	10	134	..
Chichester	38	11	92	10	..	1	123	..
Concord—								
Ward 1	76	21	167	45	229	..
Ward 2	75	38	228	6	..	1	317	..
Ward 3	65	26	243	7	299	..
Ward 4	107	57	692	36	7	..	742	..
Ward 5	81	48	449	19	521	..
Ward 6	78	50	363	51	8	..	422	..
Ward 7	210	128	1046	55	1204	..
Ward 8	86	42	342	25	10	..	403	..
Ward 9	40	28	258	18	277	..
Danbury	32	..	24	7	41	..
Dunbarton	26	7	100	15	127	..
Epsom	31	27	103	25	143	..
Franklin—								
Ward 1	157	2	55	26	170	..
Ward 2	60	4	33	93	76	1
Ward 3	141	5	74	70	172	..
Henniker	29	26	126	12	..	1	174	..
Hill	22	..	58	6	65	..
Hooksett	29	55	278	94	..	1	322	..
Hopkinton	109	54	384	24	502	..
Loudon	21	9	136	22	151	..
Newbury	60	5	35	4	88	..
New London	414	17	141	12	..	2	508	..
Northfield	84	7	74	20	146	..
Pembroke	58	48	346	117	412	..
Pittsfield	50	56	261	23	288	..
Salisbury	34	3	17	8	48	..
Sutton	59	13	45	9	101	..
Warner	71	10	124	10	178	..
Webster	33	5	26	8	..	1	52	..
Wilnot	55	5	25	4	..	1	65	..
Totals	2844	909	6968	1093	25	11	9381	1

MERRIMACK COUNTY	TREASURER	REGISTER OF DEEDS		REGISTER OF PROBATE	
	Foster, r	Roy, r	Scattering	Bartlett, r	Scattering
September 13, 1966					
Allenstown	70	74	..	72	..
Andover	142	151	1	151	..
Boscawen	181	180	..	191	..
Bow	325	339	..	340	..
Bradford	152	156	..	153	..
Canterbury	130	137	..	133	..
Chichester	123	127	..	125	..
Concord—					
Ward 1	232	238	..	236	..
Ward 2	306	320	..	316	..
Ward 3	303	301	..	298	..
Ward 4	755	763	..	752	..
Ward 5	517	528	..	517	..
Ward 6	440	441	..	427	..
Ward 7	1212	1180	..	1196	..
Ward 8	404	414	..	410	..
Ward 9	278	286	..	272	..
Danbury	40	50	..	45	..
Dunbarton	119	121	..	120	..
Epsom	143	151	1	148	1
Franklin—					
Ward 1	160	169	..	170	..
Ward 2	74	81	..	79	..
Ward 3	171	174	..	172	..
Henniker	175	181	1	180	..
Hill	66	70	..	67	..
Hooksett	327	335	..	325	..
Hopkinton	500	508	..	504	..
Loudon	147	150	..	140	..
Newbury	85	93	..	88	..
New London	509	518	..	512	..
Northfield	145	152	..	139	..
Pembroke	415	415	..	410	..
Pittsfield	280	302	..	297	..
Salisbury	43	45	..	45	..
Sutton	101	106	..	102	..
Warner	185	193	..	189	..
Webster	54	57	..	57	..
Wilmot	66	70	..	66	..
Totals	9375	9576	3	9444	1

MERRIMACK COUNTY	COMMISSIONERS					
	1st Dist.	2nd. Dist.		3rd Dist.		
	Perkins, r	Ayotte, r	MacDonald, d	Morgan, r	Cornett, d	Scattering
September 13, 1966						
Allenstown	71	111	..
Andover	149	30	1
Boscawen	176	9
Bow	344	4	..
Bradford	146	12	..
Canterbury	121	10
Chichester	116	6
Concord—						
Ward 1	230
Ward 2	305	1
Ward 3	301	1
Ward 4	745
Ward 5	526
Ward 6	433
Ward 7	1209
Ward 8	410
Ward 9	282
Danbury	40	6
Dunbarton	124	16	..
Epsom	146	20	..
Franklin—						
Ward 1	188	22
Ward 2	90	82
Ward 3	204	55
Henniker	179	14	..
Hill	73	5
Hooksett	340	105	1
Hopkinton	480	26	..
Loudon	140	15
Newbury	85	3	..
New London	491	14
Northfield	153	20
Pembroke	403	98	..
Pittsfield	283	22	..
Salisbury	48	6
Sutton	100	7	..
Warner	178	12	..
Webster	50	5
Wilnot	64	5
Totals	4441	2103	290	2879	450	4

ROCKINGHAM COUNTY	SHERIFF				ATTORNEY		
	Sampson, r	Conti, d	Crapo, d	Scattering	Grapes, r	Regan, d	Scattering
September 13, 1966							
Atkinson	176	153	53	..
Auburn	129	123	20	1
Brentwood	176	5	150	20	2
Candia	269	249	15	..
Chester	254	1	233	10	..
Danville	128	106	17	..
Deerfield	141	3	122	21	..
Derry	1040	3	909	114	..
East Kingston	100	1	85	19	..
Epping	188	172	57	..
Exeter	1344	10	1176	132	3
Fremont	153	144	10	..
Greenland	181	2	181	12	..
Hampstead	500	2	456	63	..
Hampton	776	1	16	2	710	88	..
Hampton Falls	259	1	236	18	..
Kensington	125	2	109	31	..
Kingston	283	240	22	..
Londonderry	357	329	74	..
New Castle	109	1	111	23	..
Newfields	76	1	70	9	..
Newington	77	2	62	4	..
Newmarket	78	69	122	..
Newton	298	260	39	..
North Hampton	373	344	34	..
Northwood	161	147	10	..
Nottingham	78	2	65	15	6
Plaistow	295	262	70	..
Portsmouth—							
Ward 1	155	6	..	1	149	150	..
Ward 2	352	8	..	1	342	79	..
Ward 3	297	288	67	..
Ward 4	297	300	52	..
Ward 5	96	81	66	..
Ward 6	39	37	26	..
Raymond	280	233	69	..
Rye	515	495	33	..
Salem	1338	1211	620	..
Sandown	128	101	8	..
Seabrook	207	3	160	28	..
South Hampton	56	4	54	27	..
Stratham	215	189	11	..
Windham	206	190	63	..
Totals	12305	15	16	47	11103	2421	12

ROCKINGHAM COUNTY	TREASURER		REGISTER OF DEEDS			REGISTER OF PROBATE		
	Lothrop, r	Scattering	Holland, r	Hilliard, d	Scattering	Nay, r	Rousseau, d	Scattering
September 13, 1966								
Atkinson	159	..	174	167
Auburn	125	..	130	130
Brentwood	181	..	183	5	2	183
Candia	248	..	262	..	1	255
Chester	243	..	260	254
Danville	108	..	117	112
Deerfield	130	..	142	4	1	143
Derry	916	..	1039	2	5	993	3	..
East Kingston	100	..	102	12	..	102
Epping	181	..	185	181
Exeter	1344	1	1379	15	7	1361	4	2
Fremont	153	..	162	158
Greenland	173	..	182	174	..	1
Hampstead	455	..	491	15	..	475
Hampton	718	1	757	43	4	758	2	4
Hampton Falls	246	1	262	3	..	262	1	2
Kensington	124	1	133	2	..	125	2	..
Kingston	253	..	281	274
Londonderry	328	..	349	341
New Castle	111	..	112	110
Newfields	73	..	78	76
Newington	71	..	76	75
Newmarket	70	..	78	70	22	..
Newton	256	..	286	269
North Hampton	347	..	346	6	..	355
Northwood	146	..	168	164
Nottingham	76	1	79	..	1	78	..	1
Plaistow	265	..	294	11	12	280	1	..
Portsmouth—								
Ward 1	123	..	149	3	..	146	2	..
Ward 2	288	..	353	5	..	322	7	..
Ward 3	246	..	284	1	..	266	1	..
Ward 4	252	..	291	271
Ward 5	70	..	89	80
Ward 6	34	..	40	35
Raymond	238	..	272	257
Rye	490	..	513	4	..	501	..	1
Salem	1208	..	1309	1242	39	..
Sandown	98	..	118	113
Seabrook	150	..	189	..	1	180	..	10
South Hampton	58	..	56	6	1	56	..	1
Stratham	207	..	217	217
Windham	180	..	197	17	..	187	17	..
Totals	11242	5	12184	154	35	11798	101	22

ROCKINGHAM COUNTY	COMMISSIONERS						
	1st Dist.			2nd Dist.		3rd Dist.	
	Brown, r	Dame, r	O'Brien, d	Hall, r	Gibbons, d	Bartlett, r	Scattering
September 13, 1966							
Atkinson	125	29	43	172	52	158	..
Auburn	103	26	20	117	20	119	..
Brentwood	118	69	22	156	22	182	6
Candia	181	63	15	224	15	232	..
Chester	191	52	10	238	12	242	..
Danville	88	25	16	105	20	113	..
Deerfield	100	34	20	113	16	123	..
Derry	837	218	119	916	129	885	1
East Kingston	65	36	19	95	20	103	..
Epping	138	50	54	167	49	188	..
Exeter	903	415	135	1139	122	1229	2
Fremont	116	43	7	133	8	152	..
Greenland	91	105	11	161	11	168	2
Hampstead	348	77	57	526	77	440	..
Hampton	675	147	126	646	115	658	2
Hampton Falls	197	62	17	230	17	240	1
Kensington	92	42	31	108	29	122	..
Kingston	211	71	20	245	21	280	..
Londonderry	257	75	79	322	72	323	..
New Castle	81	43	21	91	15	97	..
Newfields	55	28	11	63	7	69	..
Newington	34	53	5	62	5	66	1
Newmarket	65	8	191	63	171	65	..
Newton	185	91	36	253	39	277	..
North Hampton	290	104	38	305	34	321	..
Northwood	98	73	8	142	8	148	..
Nottingham	48	31	8	72	8	74	3
Plaistow	217	69	72	268	69	272	..
Portsmouth—							
Ward 1	120	93	157	108	84	112	..
Ward 2	261	187	89	221	64	230	..
Ward 3	174	203	69	208	34	207	..
Ward 4	186	186	53	208	35	225	..
Ward 5	81	49	102	62	40	67	..
Ward 6	18	33	29	39	16	28	..
Raymond	211	42	58	215	58	238	..
Rye	304	239	34	440	31	445	..
Salem	1105	161	623	1195	613	1175	..
Sandown	101	16	11	110	9	111	..
Seabrook	167	38	30	146	29	151	..
South Hampton	37	17	30	51	26	56	3
Stratham	137	82	10	162	10	176	..
Windham	155	44	64	173	61	170	..
Totals	8966	3529	2570	10470	2293	10737	21

STRAFFORD COUNTY	SHERIFF					ATTORNEY		
	Hussey, r	Ayer, d	Flanagan, d	Pare, d	Scattering	McManus, r	Carignan, d	Scattering
September 13, 1966								
Barrington	128	3	10	16	..	122	26	..
Dover—								
Ward 1	295	68	24	106	..	322	135	..
Ward 2	119	37	13	112	..	139	127	..
Ward 3	238	51	7	38	..	280	65	..
Ward 4	480	64	20	95	..	545	155	..
Ward 5	54	68	14	47	..	80	104	..
Durham	568	24	21	18	..	562	54	..
Farmington	301	6	19	68	..	298	86	..
Lee	110	7	2	8	..	117	13	..
Madbury	69	2	2	3	..	68	6	..
Middleton	7	0	7	7	..	7	15	..
Milton	107	3	6	46	..	98	41	..
New Durham	67	0	3	7	..	68	10	..
Rochester—								
Ward 1	185	9	16	22	..	158	47	1
Ward 2	230	19	58	65	..	226	126	..
Ward 3	101	14	26	71	..	83	89	..
Ward 4	52	39	42	189	1	59	254	3
Ward 5	226	13	23	43	..	191	75	..
Ward 6	201	7	17	33	3	157	50	2
Rollinsford	66	51	9	78	..	78	113	..
Somersworth—								
Ward 1	51	18	10	100	..	52	117	..
Ward 2	55	34	18	174	..	52	200	..
Ward 3	60	49	27	212	2	60	254	..
Ward 4	22	41	22	220	..	23	260	..
Ward 5	15	30	13	150	..	15	149	..
Strafford	145	4	12	7	..	126	23	..
Totals	3952	661	441	1935	6	3986	2594	6

STRAFFORD COUNTY September 13, 1966	TREASURER		REGISTER OF DEEDS				REGISTER OF PROBATE	
	Cormier, d	Scattering	Holmes, r	O'Gara, r	Pickett, d	Scattering	Ogden, r	Ogden, d
Barrington	26	..	116	38	23	2	..	24
Dover—								
Ward 1	152	..	235	181	155	163
Ward 2	116	..	93	85	131	..	5	134
Ward 3	61	..	197	140	71	67
Ward 4	139	..	325	276	155	..	9	145
Ward 5	83	..	47	51	91	100
Durham	54	..	509	191	53	58
Farmington	85	6	266	77	70	72
Lee	12	3	96	53	15	13
Madbury	5	..	59	28	6	6
Middleton	15	..	5	6	11	14
Milton	38	..	95	30	26	32
New Durham	10	..	66	13	7	..	7	9
Rochester—								
Ward 1	42	..	162	145	35	..	1	37
Ward 2	133	..	239	85	96	106
Ward 3	102	..	87	33	82	89
Ward 4	254	1	90	28	188	1	..	199
Ward 5	79	2	176	75	64	..	3	66
Ward 6	50	1	187	61	38	1	..	44
Rollinsford	103	..	62	34	99	105
Somersworth—								
Ward 1	111	..	44	22	104	110
Ward 2	177	..	41	30	160	175
Ward 3	234	..	42	33	222	229
Ward 4	230	..	13	14	213	..	3	212
Ward 5	146	..	7	9	125	1	..	138
Strafford	23	1	130	30	19	..	2	19
Totals	2480	14	3389	1768	2259	5	30	2366

STRAFFORD COUNTY September 13, 1966	COMMISSIONERS									
	Dreinczyk, r	Fellows, r	Tecece, r	Young, r	Courteau, d	Dumont, d	E. Eaves, d	J. Eaves, d	Hartigan, d	Sanborn, d
Barrington	20	84	87	124	11	13	2	7	19	13
Dover—										
Ward 1	120	259	242	252	142	81	18	18	103	40
Ward 2	38	125	98	108	134	65	15	18	71	30
Ward 3	92	231	195	204	57	24	17	15	50	31
Ward 4	161	496	432	372	137	67	23	22	109	38
Ward 5	29	64	54	48	86	37	16	16	61	31
Durham	76	437	630	467	38	26	11	15	40	31
Farmington	98	213	180	271	28	50	21	16	60	37
Lee	15	77	132	89	9	4	3	6	7	11
Madbury	13	66	73	58	4	1	1	2	4	3
Middleton	1	5	8	9	3	4	2	7	5	6
Milton	14	61	57	105	14	18	8	6	32	24
New Durham	22	47	32	65	3	1	3	3	8	5
Rochester—										
Ward 1	37	105	80	190	7	31	9	6	30	20
Ward 2	53	157	129	301	20	71	14	11	103	53
Ward 3	24	59	49	108	35	94	9	9	70	32
Ward 4	18	47	39	110	78	201	33	12	65	75
Ward 5	46	111	119	228	21	52	8	4	61	20
Ward 6	41	83	82	221	15	26	3	3	46	18
Rollinsford	24	69	61	62	84	66	27	17	58	27
Somersworth—										
Ward 1	48	23	24	32	70	75	15	9	72	29
Ward 2	51	38	21	40	130	146	16	19	115	53
Ward 3	47	40	40	41	165	173	25	28	178	56
Ward 4	18	13	9	20	170	177	29	37	140	58
Ward 5	16	6	2	8	74	101	24	26	122	28
Strafford	41	85	75	133	9	16	3	5	17	9
Totals	1163	3001	2950	3666	1544	1620	355	337	1646	778

SULLIVAN COUNTY September 13, 1966	SHERIFF			ATTORNEY		
	McCusker, r	Laramie, d	Scattering	Zopf, r	Spanos, d	Scattering
Acworth	51	3	..	13	4	..
Charlestown	201	16	19	..
Claremont—						
Ward 1	279	134	..	13	130	..
Ward 2	622	105	6	32	108	25
Ward 3	144	141	3	5	144	2
Cornish	113	12	1	1	11	2
Croydon	46	6	..	3	5	11
Goshen	62	16	..	1	14	1
Grantham	18	6	2	..	6	1
Langdon	45	6	1	..
Lempster	33	9	1	..	4	6
Newport	459	119	..	23	124	..
Plainfield	169	42	..	13	41	10
Springfield	35	7	8	..
Sunapee	230	24	29	..
Unity	26	5	..	1	1	..
Washington	41	9	..	1	9	4
Totals	2574	654	13	112	658	62

SULLIVAN COUNTY September 13, 1966	TREASURER		REGISTER OF DEEDS			REGISTER OF PROBATE	
	Sargent, r	Ryan, d	LaForge, r	LaForge, d	Scattering	MacWilliams, r	Renev, d
Acworth	50	3	52	53	3
Charlestown	182	16	174	198	15
Claremont—							
Ward 1	283	124	282	293	112
Ward 2	624	105	622	..	7	629	84
Ward 3	134	139	141	1	..	145	130
Cornish	114	10	114	118	11
Croydon	53	5	53	1	..	54	5
Goshen	60	13	65	1	..	68	12
Grantham	17	6	17	..	1	18	7
Langdon	47	1	46	48	1
Lempster	35	8	39	36	8
Newport	478	112	475	35	..	480	104
Plainfield	159	36	166	160	36
Springfield	39	8	39	39	6
Sunapee	246	22	246	250	24
Unity	26	6	26	28	6
Washington	42	10	43	43	8
Totals	2589	624	2600	38	8	2660	572

SULLIVAN COUNTY	COMMISSIONERS								
	1st Dist.		2nd Dist.		3rd Dist.				
	Burbee, r	Forrest, d	Woodhull, r	Hurd, d	Bascom, r	Hood, r	Wirkkala, r	Adams, d	Scattering
September 13, 1966									
Acworth	36	3	39	2	40	1	13	4	..
Charlestown	151	18	155	17	167	15	17	23	..
Claremont—									
Ward 1	239	128	247	102	115	75	58	97	..
Ward 2	519	106	566	79	274	168	129	79	2
Ward 3	103	160	122	122	59	45	22	119	2
Cornish	96	11	105	11	44	58	19	11	1
Croydon	35	5	50	5	7	14	24	4	..
Goshen	43	9	60	10	8	1	57	9	..
Grantham	12	7	13	7	2	11	6	7	..
Langdon	36	..	37	1	37	5	9	1	1
Lempster	20	7	30	6	4	..	42	6	2
Newport	359	107	463	110	47	38	359	100	..
Plainfield	139	34	139	32	79	77	26	34	4
Springfield	30	8	33	6	9	11	14	5	..
Sunapee	193	23	239	27	63	33	112	21	..
Unity	19	6	23	5	5	4	18	5	..
Washington	37	8	38	8	20	3	17	5	1
Totals	2067	640	2359	550	980	559	942	530	13

RECOUNTS AFTER THE PRIMARY

After the Primary, seventeen recounts of ballots were conducted by the Secretary of State on October 3, 1966; seven recounts were republican contests and ten were democratic contests. The recount for State Senate District 20, democratic ticket, was conceded by Clovis J. Cormier before completion of the count. Four recounts resulted in a change of nominee. The recount of Representative, Strafford County District 2, republican, resulted in a tie between Willis G. Bennett and Idanelle T. Moulton. The tie was broken by drawing lots and Idanelle T. Moulton won the draw. The recount of supervisor of the check-list, two-year term, in Pelham on the democratic ticket, resulted in a tie between Austin T. Burns and John J. Lawlor, Jr. The tie was broken by drawing lots and Austin T. Burns won the tie. The recount for moderator in Hooksett on the republican ticket resulted in a change of nominee from Oscar Morin, Jr. to Francis W. Gray. The recount for Hillsborough County Register of Deeds, democratic ticket, resulted in a change of nominee from Joseph G. Maltais to Timothy K. O'Connor.

Following are the tables with the nominees of the republican and democratic parties indicated by an asterisk.

REPUBLICAN RECOUNTS

STATE SENATE — District 4		Paul E. Brown	628	629*
	Recount	Charles H. Gay	798	799*
Marcus E. Diffenderfer	844	Austin C. Gorham	726	728*
Roland S. Hughes	1,138	Hayford T. Kimball	872	878*
Calvin J. Langford	1,178	Kenneth L. Senter	618	621
John B. McDuffee	634	Robert J. Stratton	644	647*
District 15		Hillsborough County — District No. 10		
	Recount	Philip C. Heald, Jr.	412	412*
William P. Gove	2,445	Richard Odell	275	274
Paul A. Rinden	2,421	Edward G. Warren	277	277*
REPRESENTATIVES		Rochester — Ward 2		
Strafford County — District No. 2		Grant J. Berkey	120	119
Willis G. Bennett	315	Forrest M. Davis	217	217*
Ralph W. Canney	353	Betty B. Pallas	128	128*
Robert B. Drew	450			
Idanelle T. Moulton	313			
Derry		MODERATOR		
	Recount	Hooksett		
Ferne P. Adams	611	Francis W. Gray	182	184*
Geraldine Bangs	410	Oscar Morin, Jr.	184	181

DEMOCRATIC RECOUNTS

STATE SENATE — District No. 22	
	Recount
John M. Bednar	612 616
Thomas J. Claveau	862 868*
Delbert F. Downing	825 846

HILLSBOROUGH COUNTY	
REGISTER OF DEEDS	
Maurice L. Bouchard	4,073 4,070
Joseph G. Maltais	4,364 4,284
Louis Israel Martel	3,814 3,891
Timothy K. O'Connor	4,351 4,354*

REPRESENTATIVES

Manchester — Ward 7	
	Recount
Theodore H. Charette	336 338*
Emile J. DesGrosseilliers	281 278
Edward T. LaFrance	490 501*
Charles J. Leclerc	409 409*
Albina S. Martel	351 360*
Robert Thibeault	318 318

Manchester — Ward 8	
Alphonse L. Bernier	676 673*
D. Ray Blanchard	539 537*
Edward Champagne	598 600*
Michael Chevrette	451 453*
Eugene Delisle, Sr.	630 628*
Ernest Derome	435 435*
Armand J. Lemieux	428 430
Raymond F. Lewis	304 298
Robert E. Raiche	582 584*
James Sullivan	384 386
John Sullivan	423 429

Manchester — Ward 10	
Gerard H. Belanger	369 363*
Alfred A. Bergeron	387 391*
Edward J. Boyle	227 224

Edward J. Grady	380 380*
John J. Kearns	209 300
James F. Mahoney, Sr.	230 226
James P. O'Connor	350 348
James A. Sweeney	495 497*

Manchester — Ward 11	
Daniel J. Clear	179 172
George J. Hurley	293 299*
Albert A. Martel	192 192*
Robert J. Normand	197 190*
Arthur Storm	188 189

Goffstown	
Roland A. Barnard	392 388*
F. Arthur Bartlett	376 377*
Raymond R. Ducharme	414 414*
Edward J. Levasseur	334 333*
Edward T. O'Reilly	251 251
Charles A. Weilbrenner	258 258*

Berlin — Ward 1	
Leon T. Dubey	201 201*
Guy J. Fortier	228 240*
Edgar J. Roy	194 183
Harry J. Sullivan	213 218*

SUPERVISOR OF THE CHECK-LIST,

TWO YEAR TERM — Pelham	
Daniel J. Atwood, Jr.	3
Austin T. Burns	11
Miles J. Cares	2
Theodore Constantin	1
Carol Dionne	3
James Greenwood	1
George Haley	1
John J. Lawlor, Jr.	11
Dick Mansfield	1
Seth Marshall	2

PARTY
ORGANIZATIONS

1966

REPUBLICAN STATE PLATFORM

Adopted at the Republican State Convention

Concord, New Hampshire — September 26, 1966

PREAMBLE

We, the Republican Party of New Hampshire, in Convention assembled on this 26th day of September, 1966, do hereby pledge to the people of New Hampshire with renewed energy and determination progressive, prudent and practical programs which will enable our citizens to safeguard their individual freedoms.

Toward this end, we offer as our nominee for Governor an experienced and able administrator, a man of high integrity who will reintroduce morality in State Government — Hugh Gregg.

We heartily endorse the positions taken by Senator Norris Cotton and Congressman Jim Cleveland in the deliberations of the Congress of the United States since our last Convention. We urge the voters of this State to re-enforce their efforts by electing Harry Thyng to the Senate and returning Louis Wyman to the House.

STATE ISSUES

Administration:

Pledge a return to the high moral standards in the administration of State government as exemplified by previous Republican administrations; anticipate important appointments to State positions and fill positions promptly with competent, qualified men of integrity. Open door policy in the Governor's office — to all, and a return of sound business principles to State government.

Agriculture:

Pledge a continued effort in the research and development of the agricultural and forestry program.

Education:

Favor additional state aid to education. Increased state contribution for the benefit of the exceptional, handicapped and mentally retarded child; implementation of increased Foundation Aid; implementation of an up-dated millage formula for the University of New Hampshire

with no tuition increase for in-state students; expansion of the technical vocational school program as sponsored by the Republican Legislature and the development of a Junior College program, provision to local schools of University of New Hampshire educational television programs.

Fish and Game:

Support the citizens' right to bear arms, as provided in the Constitution of the United States, without federal restriction on the use of firearms by New Hampshire farmers and sportsmen. Return of unre-funded gas tax for motor boat use for recreation and fish and game development.

Restocking of fish in waters freed of pollution with proper access for migrating fish.

Health and Welfare:

Increased aid and support for the local mental health and child guidance clinics.

Assist in implementation of Federal health and welfare programs.

Highways:

Institute and accelerate an adequate program of highway construction and maintenance without any increase in the gasoline tax.

Further implement program to control highway rubbish, junk piles and unsightly billboards.

Assist local communities by increasing allocation of TRA and Duncan Road monies.

The Party is on record as favoring the development of an east-west highway.

Industry:

Pledge a continued effort in the development of new industries with particular emphasis on the establishment of "branch plants" of existing industries in the North Country and sparsely populated areas of the State.

Labor:

Create an economic climate which will enable our workers to achieve earnings above the minimum wage.

Local Government:

The Republican Party believes the most efficient government is that closest to the people. We, therefore, recommend closer State cooperation to strengthen county and local governments.

We recognize that the key to good education is the classroom teacher and that adequate remuneration is a necessity to attract and retain good teachers. Believing, however, that the local school board is the best judge of school problems and yet recognizing that inequalities in district assets exist, we pledge ourselves to support the implementation of existing state aid so that funds are available to give us the best education system possible.

Planning:

State support and encouragement of local planning to qualify for Federal planning funds.

Pollution Control:

Accelerate and expand State anti-pollution control program to enable New Hampshire to maintain its nation-wide leadership in this field under programs initiated by our Republican Legislature.

Recreation:

Improve recreational program based upon cooperation between private industry and state facilities, to be administered by a Recreational Promotion Agent in the Department of Resources and Economic Development.

Safety:

Establish Police Academy to train state and local personnel to cope with the increase in crime rate.

State Employees:

Realistic implementation of the employees' longevity pay formula on a new increased base to reward faithful, efficient service and to assure essential, uninterrupted State programs; acknowledge wage adjustment to compensate for inflation-caused deterioration of our dollar.

Taxation:

No sales tax.

No income tax.

Advocate direct return to the states of a percentage of Federal taxes collected within the state.

Eliminate tax on livestock and poultry.

Veterans:

All veteran ticket will understand the need and will insist on support of our men in the field and assure full opportunity when they return home.

For those who served in past conflicts and those who will require it in the future, we would support continued care, including nursing care at our New Hampshire Soldiers' Home.

Voting Rights:

That a legislative study be made to see whether we feel it is feasible to lower the voting age to 18.

Allow absentee voting in the Primary.

Propose a review of New Hampshire election laws and procedures to insure more positive implementation, and to revise any existing inconsistencies.

NATIONAL ISSUES

We heartily endorse the positions taken by Senator Norris Cotton and Congressman Jim Cleveland in the deliberations of the Congress of the United States since our last Convention. We urge the voters of this State to re-enforce their efforts by electing Harry Thyng to the Senate and returning Louis Wyman to the House.

Viet Nam:

We want peace, but we are engaged in a war. So long as the armed conflict continues, we favor a policy of supporting our fighting men in Viet Nam and in other areas of conflict, with the maximum application of our military strength short of nuclear weapons, for the purpose of bringing the armed conflict to an end in the shortest practical time, with as few American casualties as possible, and with honor. Consistent with this policy, we should be always ready to encourage and enter into meaningful negotiations looking toward an honorable peace.

Inflation:

We deplore the inflationary policies of the present National Administration which have resulted in increases in the cost of living, reduction in the value of the savings of our people, and which create hardships for workers and our senior citizens. We believe non-essential domestic spending by the Federal Government should be eliminated as the first step to control inflation.

Labor and Industry:

We favor review of our export-import policies to prevent injury to our existing shoe, textile, and other industries and to their employees by the importation of goods produced by cheap labor and allowed to be sold here at prices which undermine our wage rates. We urge immediate action in this general area.

Continue to improve our Workman's Compensation and Unemployment Compensation Laws and their administration so that all working people are fairly treated.

Social Security:

We urge the immediate raising of the \$1,500 limit on earnings of persons receiving Social Security benefits as the first step toward removal of the limitation altogether to enable our senior citizens to earn additional wages without loss of Social Security benefits.

Defense Installations:

We vigorously oppose any curtailment or shut down of the Portsmouth Naval Shipyard, in the firm belief that our shipyard workers perform essential services and contribute needed skills to the national defense effort, and that curtailment or shut down of this vital installation would be detrimental to our national defense as a whole.

Civil Rights:

We endorse our Republican Congressional Members' active support of equal rights and opportunity under the law for all the people.

Federal Waste:

We deplore the waste, inefficiency and partisan politics in the "war on poverty." We support workable proposals to combat poverty, but insist that they must be effective and efficient. We should marshal

the vast resources of industry, foundations, labor organizations and other non-public sources into the program.

Undesirable Influence:

We repudiate all organizations which advocate the overthrow of duly constituted government by subversion or violence.

REPUBLICAN STATE COMMITTEE**Officers**

Chairman: John Palazzi, 23 Kensington Road, Concord, N. H. 4-0092

Asst. Chairman: Mrs. Francis E. Perkins, 5 Glendale Road, Concord
5-9082

Vice Chairmen:

Lyle E. Hersom, 1 Preble St., Groveton, N. H.

Fred W. Hall, Jr., Dartmouth Lane, Rochester, N. H.

Philip S. Dunlap, Hopkinton, N. H. 5-5561

James O'Neil, Chesterfield

Richard A. Morse, 875 Elm St., Manchester, 623-8891

Secretary: Mrs. Emmett O'Gara, 303 Washington St., Dover

Asst. Secretary: Mrs. Marion Haley, 16 Sunset Terrace, Keene 352-3512

Treasurer: Philip Butterfield, 56-A Beacon St., Concord 5-9544; Bank
4-1973

Asst. Treasurer: Mrs. Esther T. Hurd, 13 Thomas St., Concord 5-9318

Finance Chairman: Richard G. Williamson, 11 Auburn St., Concord

Nat. Committeeman: Hon. Perkins Bass, Peterboro 924-3303

Nat. Committeewoman: Mrs. Rose Bovaird, 539 No. River Rd., Man-
chester 622-9716

County and City Chairmen and Chairwomen: (Cities of Concord, Man-
chester, Nashua and Portsmouth only)

Executive Committee**Belknap:**

Russell Orton, 1338 North Main St., Laconia 524-2476

Mrs. Frances Foster, 82 Franklin St., Lakeport, 524-2581

Carroll:

Walter G. White, Ossipee

Mrs. Donald K. Howard, P.O. Glen, N. H. 383-4416

Cheshire:

Holmes Whitmore, Walpole

Mrs. Helen Mulvaney, 16 Gurnsey St., Keene 352-1140

Coos:

Arthur M. Drake, Stevens Terrace, Lancaster, N. H.
Donald Borchers, 509 Norway Street, Berlin
Mrs. Mabel Richardson, Randolph, N. H.

Grafton:

John Fullerton, Woodsville
Mrs. Ruth Wilmot, Smith St., Woodsville
Mrs. Hazel Park, Lyme
Mrs. Marion Center, No. Woodstock

Hillsborough:

Atty. William Edwards, Prof. Bldg. Milford
Mrs. Barbara Hinds, Hinds Lane, Pelham, N. H.
Mrs. Muriel Morrill, Hudson
Mrs. Katherine Clement, Elm Hill, Peterborough, N. H.
Mrs. Dorothy Pickering, Reeds Ferry, N. H.
Arthur Sawyer, Bennington
J. Merrill Hines, Amherst

Merrimack:

Stephen Greeley, 26 Pleasant St., Franklin
Mrs. Priscilla Lockwood, Canterbury

City of Concord:

Donald Welch, 305 Sheep Davis Road, Concord
Miss Victoria Zachos, 54 School St., Concord 4-0549

Rockingham:

Douglass Scamman, Stratham
Mrs. Elizabeth A. Greene, RFD 1, Rye

District 1:

George Remick, 128 Highland St., Portsmouth
Mrs. Ednaparl Parr, Emerald Ave., Hampton

District 2:

Edward Gage, 12 Lincoln, Exeter 772-3762
Mrs. Nettie Kemp, East Kingston RFD 1

District 3:

Clarence Merrill, Salem
Mrs. Rita Palmer, Salem

Portsmouth:

Warren Wilder, 345 State St., Portsmouth
 Mrs. Regina Davidson, 37 Wilson Road, Portsmouth

Strafford:

Paul G. Karkavelas, 3 Hayes Lane, Dover 742-3142
 Mrs. Patricia Jackson, Prospect St., Somersworth

Sullivan:

Charles Puksta, Elm St., Claremont
 Mrs. Margaret Weber, Croydon (RFD Newport)

Manchester:

Nicholas Copadis, 451 Milton St. 627-7145
 Mrs. Alice Hart, 940 Mammoth Road

Nashua:

Douglas Robertson, 142 Main Street 882-6991
 Mrs. Rita Depontbriand, Daniel Webster Hwy. 882-4587

ADVISORY COMMITTEE

Mrs. Vangy Bograkos, 234 High Street, Somersworth, N. H. 692-2069
 Atty. Maurice Bois, 51 High Street, Manchester, N. H. 627-7855 (Chairman)
 Dr. Nathan Brody, 1381 North Main Street, Laconia, N. H. 524-4161
 Mrs. Esther Davis, Conway, N. H.
 Mrs. Edward Gage, 12 Lincoln, Exeter, N. H. 772-3762
 Mrs. Marjorie Holmes, 10 Westwood Circle, Dover, N. H. 742-1445
 Mrs. Talbot (Eleanor) Hood, Westmoreland, N. H.
 Mr. J. Edmund Landry, Pelham, N. H.
 Atty. Albert Leahy, Jr., River Road, Claremont, N. H.
 John L. MacDonald, 2971 Brown Avenue, Manchester, N. H. 692-2069
 Pasquale Rufo, 28 Highland Street, Concord, N. H.

ADDITIONAL MEMBERS OF POLICY COMMITTEE

Senate:

Stewart Lamprey, Moultonborough, N. H. (bus. 524-2920 Res. 253-4417)

Majority Leader: Wm. R. Johnson, 14 Rayton Rd., Hanover
 Edith B. Gardner, RFD 5, Laconia, N. H.
 Creeley S. Buchanan, Amherst, N. H.
 Robert English, Hancock, N. H.

House:

Walter Peterson, Jr., Peterborough (bus. 924-3321 res. 924-3259)
 Majority Leader: Alexander Taft, Greenville
 Roger A. Smith, 36 Pine St., Concord
 Mrs. Shirley M. Clark, RFD 1, Newmarket (Lee)
 George W. Angus, 45 Park Ave., Claremont

Member of Governor's Council:

James H. Hayes, 32 Westbourne Road, Concord (5-5131 bus.)

Former Chairmen & Asst. Chairmen during past 10 years:

William C. King, 4 Park St., Concord 4-0601
 Mrs. Norma S. Currier, 84 Wakefield St. Rochester (332-3032-res.)
 Mrs. Rose Bovaird, 539 No. River Rd., Manchester (622-0716-res.)
 Robert W. Kimball, 430 High Street, Hampton
 Mrs. Elsie M. Brown, 20 Main St., Durham
 T. Borden Walker, Woodsville
 William W. Treat, Bank Bldg., Hampton
 Mrs. Mildred K. Perkins, 5 Glendale Rd., Concord

Former U. S. Senators:

Robert W. Upton, 14 Park St., Concord
 Maurice J. Murphy Jr., 171 Middle St., Portsmouth

Former Governors:

Wesley Powell, Exeter Road, Hampton Falls
 Lane Dwinell, 94 Bank Street, Lebanon
 Hugh Gregg, East Dunstable Road, Nashua
 Sherman Adams, Pollard Road, Lincoln
 Charles M. Dale, 32 Miller Ave., Portsmouth
 Robert O. Blood, 5 South State St., Concord

State President, Rep. Fed. Women's Clubs of N. H.:

Mrs. Nettie Kemp, RFD 1, E. Kingston

Young Rep. Co-Chairman:

Atty. Harry Perkins, 14 Palm St., Concord

Mrs. Edward Sutherland, 1 Eighth Ave., Apt. A., Nashua

Young Rep. Nat. Committeeman and Committeewoman:

Peter Weinert, Riverton St., Keene

Mrs. Sidney Schohan, Morningside Drive, Laconia

U. S. Senator:

Norris Cotton, Lebanon (11 School St., Concord 4-7477)

Ex-Congressman:

Louis C. Wyman, 121 Shaw St., Manchester, N. H.

Congressman:

James C. Cleveland, New London

Titular head of Party:

Hugh Gregg, Dunstable Road, Nashua, N. H.

DEMOCRATIC ORGANIZATION

September 24, 1966

REPORT OF THE PLATFORM COMMITTEE

Preamble

We, the delegates of the New Hampshire Democratic Party in Convention assembled this twenty-fourth day of September, 1966, do hereby adopt our 1966 Platform.

This platform represents both the progress of the Party and the promise for a better New Hampshire under the steady leadership of Governor John W. King and the forward-looking support of Senator Thomas J. McIntyre and Congressman J. Oliva Huot at the state and national levels. To Congressional Candidate William H. Barry, Jr. and all candidates for office in our great state, this platform is a pledge and commitment to keep New Hampshire moving ahead.

With this leadership, this pledge and commitment, and this record of progress, the Democratic Party solicits the votes and continuing strong support of all the people of New Hampshire.

Agriculture

With more than 10,000 people in New Hampshire engaged in agriculture and a gross farm income of 60 million dollars, the Democratic Party of New Hampshire recognizes the need to maintain a healthy agricultural economy. We realize that the farmer faces increasing hardships and that his income level is among the lowest of all economic groups. Recognizing the importance of the farmer to the growth and prosperity of the state, we pledge:

- To urge that land being used for agricultural production be taxed according to use.
- To continue to support the Cooperative Extension Service and especially the recently inaugurated area agent program of assistance to commercial farmers.
- To favor only those milk controls which benefit the dairy farmer and the consumer.
- To support efforts at the federal level to assure that fruit and vegetable growers obtain sufficient seasonal farm workers, at an adequate minimum wage, to supplement the domestic labor supply.

- To insist that freight rates for grain be made comparable to rates in other sections of the country.
- To continue financial support to the College of Agriculture and Experiment Station at the University of New Hampshire so as to assure modern research, training, and agricultural service.
- To encourage creation of local public forums for discussion of such problems as food supply, agricultural labor, and the impact of consumer prices, where leaders of commercial agriculture, organized labor, business, industry, consumers, and appropriate state and federal agencies may exchange views.
- To give priority to production credit financing to farmers, with funds being made available to all farmers who show a potential in agricultural endeavors.

Economic Prosperity and Development

New Hampshire is enjoying record economic prosperity, with wages, personal income, and employment at all time high levels. Since a Democratic Governor took office the wages of workers have increased by nearly 15%; 30,000 new jobs have been created; 7,000 of these are in 90 new industries which have come to the state.

This unequalled prosperity is partly the result of policies pursued by the administration in Washington, enhanced by the economic development programs which the state Executive Office initiated or expanded. These include new plant financing plans which have spurred the construction of new factories, a dramatic increase in the amount of state funds spent on development and promotion, accelerated highway and airport construction which have increased accessibility to the major markets, and the first state-wide master plan for recreational development in the nation. To sustain and increase our high level of economic prosperity, we pledge:

- To reorganize the Department of Resources and Development along functional lines to make it a more vigorous instrument for economic growth.
- To increase the planning staff so that it can continue to update the plan for the preservation of our physical resources and development of outdoor recreation.
- To support industrial development by research directed toward the expansion and diversification of the economy, to uncover new

markets, and to increase state support for development and promotion activities.

- To support and utilize federal programs for urban renewal and economic development.
- To continue to implement the Technical Services Act to provide services to private industry.
- To support the Rural Areas Development Committee work in each of the 10 counties.
- To support moderate cooperative programs among local, state, and federal groups to enhance the economic progress of the North Country through the implementation of the Public Works and Economic Development Act of 1966, the Small Business Administration, and the Manpower Development and Training Act.
- To continue Democratic congressional efforts to save the Portsmouth Naval Shipyard.
- To support the federal Orderly Marketing Bill to protect the domestic footwear industry.
- To facilitate the recommendations of the recent Low Grade Hard Woods Utilization Study.
- To promote the tourist industry of the state through the staffing of information centers in comprehensive rest areas now being developed on our highway network.
- To support a one-year acceleration in the highway construction program, without any increase in gasoline tax, in order to take full advantage of available federal funds.
- To support any reasonable measure, public or private, to lower electric rates in New Hampshire.

Education

The future of New Hampshire depends upon an educational system of unqualified excellence and an equal opportunity for all boys and girls to develop their skills and talents to the maximum. Education in New Hampshire has made substantial progress under our administration in Concord. Since the Democratic governor took office state aid to public schools has increased 147 percent, including over five million dollars from the first two years of the Sweepstakes program. The State University has been reorganized, and a 33 million dollar building program is underway at the Durham, Keene, and Plymouth

campuses. State aid to the University system has increased 56 percent. A seven million dollar program has built, or is building, vocational-technical schools in Manchester, Portsmouth, Berlin, Laconia, and Claremont. Support for the operation of WENH-TV has increased dramatically, and a state-wide television network is underway.

However, the failure of the Republican legislative leadership to exercise fiscal control in adequately funding educational programs has been a serious problem to state and local educational institutions. Other educational needs remain to be met also. We therefore pledge:

- To implement legislation already on the books for adequate funding of programs of state aid to education, specifically Foundation Aid, Building Aid, School District Re-organization Aid, and Aid for Special Education for all handicapped children.
- To increase state aid to the local communities and to allocate state aid to those schools which meet state standards.
- To support legislation directing the State Board of Education to develop and put into effect a coordinated plan for school district reorganization.
- To support, through bond issues and direct appropriations, the enlargement of facilities and the improvement of teaching and research at the University and at the sister colleges at Keene and Plymouth.
- To press for a state-supported scholarship program to complement the Dollars for Scholars program for needy students whereby the state adds twenty-five cents for each dollar raised by a local citizens' group.
- To promote legislation establishing a minimum salary of \$5200 for elementary and secondary school teachers.
- To make maximum use of federal aid to education while retaining state and local supervision of the distribution and administration of the funds.
- To implement the Governor's Conference on Education recommendation that public kindergarten programs be required in every school district in the state, and that the successful Head Start program be given even greater thrust in the future.
- To protect a spirit of free inquiry in our University and Colleges.

- To support legislation which would enable all capable students to attend college, including federal legislation which would count part of tuition as a credit against federal income tax.
- To work at all possible speed for a network of two year comprehensive colleges in locations that will permit every New Hampshire student the opportunity to attend a school of higher learning within reasonable commuting distance, and recognizing the need for a four year state-supported institution of higher learning in the Concord, Manchester, Nashua area of the Merrimack Valley, to move as soon as possible to implement this proposed junior college system to achieve this goal.
- To support and expand vocational and technical education programs at the high school and post high school levels.
- To assure equal opportunity for mentally retarded children by strengthening existing law, by expanding the services of the Community Health Centers, and by establishment of half-way houses.
- To urge minimum standards for elementary schools and strengthened secondary school standards.
- To insist that proceeds of the sweepstakes be used for educational purposes and not to reduce the current level of appropriations for schools in any locality.

Finances and Revenues

The revenues of the State of New Hampshire have increased substantially during this period of prosperity under a Democratic governor. Considerable savings have been achieved through the Governor's persistent effort to run state operations economically. The Democratic Party is mindful of the need to provide additional revenues to fulfill its campaign pledges. We believe that the burden of many essential state and local services falls on those paying the regressive local property taxes. We recognize that many of the financial problems are shared by all of the states, and we are proud that the Democratic administration in Washington, supported by our Democratic Senator and Congressman has pioneered in finding federal support for programs so vital to the well-being of our state. We must make full use of available federal funds. At the same time we must continually seek new sources of revenue at the state level. In keeping with a sound progressive fiscal policy we pledge:

- To urge the appointment of a bi-partisan commission to review all studies of New Hampshire tax laws and revenue sources and to recommend any fundamental changes in our present system.
- To reaffirm our opposition to the general sales and income tax.
- To find a more equitable substitute for the obsolete Stock-in-Trade tax.
- To adopt a uniform method of local property assessment valuation and have property assessed according to present value.
- To urge the establishment of central purchasing agencies for all municipalities and non-urban districts of the state.
- To urge adoption of a real estate transfer tax in lieu of the present federal tax which terminates in 1966.
- To review the tobacco tax and make recommendations for revisions which will continue to keep it lower than that of any other New England state.
- To support expansion of the number of outlets where Sweepstake tickets may be purchased.
- To reform the constitution by removing the barrier to a selective or progressive tax.
- To seek congressional action that will include New Hampshire among those states receiving an extra percentage of federal highway aid because of substantial federal land holdings within the state.

Government Organization

The organization and the administration of government are crucial, and the changes which have occurred under our Democratic Governor's tenure have made government more responsive to the needs of the people. A Human Rights Commission, a Commission on the Arts, and an Office of Coordinator of Federal Funds have come into being. The District Court System has been streamlined. Much remains to be done. We now Pledge:

- To support a study of state personnel needs and salary levels to assure salary structures attractive to our young and imaginative leaders.
- To improve recruitment techniques to attract to state service the best in professional and technical staffs.

- To study working conditions, office space requirements, mileage and meals allowances, health insurance and retirement benefits, in-service personnel improvement, and overtime compensation rates to assure optimal efficiency.
- To support a four-year term for the office of Governor.
- To make the terms of office of major department heads the same as the Governor's term.
- To support the constitutional amendments proposed for adoption at the 1966 election.
- To end Republican discrimination against the voters of Hillsboro County by a return to the former system of county-wide election of county commissioners.
- To improve further the fiscal supervision of State agencies and to establish effective capital improvement and programming within the Executive Department.
- To undertake a study leading to a comprehensive reorganization of state departments to insure that the State will be able to meet the new responsibilities it has undertaken.
- To assure adequate funds and staff for new functions such as the Commission on the Arts and the Pesticide Control Board.
- To introduce legislation to provide for bi-partisan boards of supervisors of the checklists in all towns.
- To support a "right-to-know" law.
- To lower the present voting age.
- To eliminate unnecessary duplication of state and county functions and facilities, particularly prisons.
- To appoint a bi-partisan commission to propose revision in the size and composition of the legislature.
- To increase home rule for towns and cities.
- To study the functions of the Executive Council and to consider the elimination of those powers or duties which limit the effectiveness of the Executive Branch.
- To establish a Consumers' Counsel in the Attorney General's office to protect consumers against unscrupulous business practices.

Health and Welfare

The economic prosperity of our state is a hollow achievement if fellow citizens are forced to bear the burden of poverty, are crushed by poor health, are trapped by mental illness or retardation. Although we are disappointed with the failure of the Republican legislative leadership to reorganize the Department of Health and Welfare along lines recommended by the Governor and Executive Council, we are proud of our administration's efforts to insist on the appointment of qualified administrators and professional personnel, especially in the area of mental health. The Democratic Party has a deep and continuing commitment to provide improved help to the poor, the ill, and to our senior citizens. We therefore pledge:

- To support a reorganization of the Department of Health & Welfare to make it a more effective instrument in providing its vital services to the people of New Hampshire.
- To promote legislation wherein the state assumes responsibility for foster children, to establish a more uniform subsidy rate for foster homes, and to encourage the active participation of private agencies in the placement of foster children.
- To abolish the welfare settlement law and have the state reimburse towns and cities through adequate direct relief.
- To raise qualification and salary standards for social workers and to assure a practical work load for state social workers.
- To support legislation establishing a domestic relations court.
- To develop and expand post-graduate programs for the training of social workers at the University of New Hampshire.
- To encourage the education and work experience of welfare recipients to help them become self-supporting.
- To establish an advisory committee to study and to recommend changes in present laws governing the adoption of children so as to assure uniform and reasonable practices.
- To work on legislation for a comprehensive, coordinated nursing care program that is fair to needy persons in private homes and that establishes adequate standards of care.
- To work for minimum reimbursement of \$1,000 per year for public health nurses serving towns without a local nursing service agency.

- To strengthen the program of accreditation in New Hampshire nursing homes.
- To enlarge state support for a registered nurse and practical nurse training program.
- To take full and timely advantage of federal matching funds for community health services.
- To clarify the relationship between county hospitals and nursing homes.
- To cooperate with neighboring states in planning for regional diagnostic and treatment centers for the control of cancer and other killer diseases.
- To give more state and local aid to Community Mental Health Clinics.
- To expand treatment facilities and resident care for emotionally disturbed children and to provide emergency receiving centers in community hospitals for the acutely mentally disturbed.
- To assure the right of the Soldiers Home at Tilton to enter into nursing care agreements and to provide, with the assistance of the federal government, the required facility for veterans' nursing care.
- To support plans to implement Medicare; to encourage the use of federal funds to expand VISTA and the training of retarded children at Laconia and at other locations.
- To support treatment, rather than imprisonment, for alcoholics.
- To license day care centers.
- To continue support for the development of a vigorous economic opportunity program which will increasingly encourage and enable low income individuals and families to break the shackles of poverty and increase the effectiveness of their participation in our growing economy.

Human Rights and Justice

The Democratic Party both in Washington and in our state has taken the primary initiative in promoting, through legislation, the fundamental principle of equal opportunity and equal justice under the law regardless of race, creed, color, national origin, or economic heritage. New Hampshire may be proud that it now has both houses of its legislature apportioned on a "one man — one vote" basis.

We now pledge:

- To support the Administration's 1966 Civil Rights Bill.
- To provide the New Hampshire Human Rights Commission with funds and a staff to make it an effective instrument against discrimination in the state.
- To maintain the impartiality of justice by prohibiting all judges in the state from engaging in political activity.
- To support measures to insure that jury service shall be universal for New Hampshire residents.
- To work to rescind the action of the 1965 legislature in petitioning Congress to propose a constitutional amendment which would permit apportionment of any segment of state legislatures on a basis other than population.
- To reaffirm the 1964 Democratic Party Platform in its full opposition to all those who would seek to undermine the foundations of American Constitutional democracy, including extremists of the left or right.

International Affairs — Viet Nam

The resolve of the United States is now being tested once more in Viet Nam. New Hampshire boys are being called upon to enforce this resolve. While other foreign policy matters are of great importance, this issue now has first call on the hearts and minds of our people. It is a situation we did not seek and a conflict we did not want. But that no one may be in doubt about the position we take as citizens and as members of the Democratic Party of New Hampshire, we pledge:

- Our unflinching resolution to the task of creating the conditions under which the Vietnamese people may establish a stable and free society, to the use of measured force to that end, and to the pursuit of all efforts to achieve a just and peaceful solution to Vietnamese conflict.

Labor

The growth and prosperity which New Hampshire has enjoyed the last four years under a Democratic administration have been due in large measure to the vigor and skill of those who work in our factories, our forests, our stores and businesses, and in our public service. The wages of labor have increased measurably and the unemployment rate

has dropped substantially. Legislation to eliminate the importation of strike-breakers and to protect against discrimination in hiring has passed. In keeping with a long commitment of the Democratic Party to improve the working conditions and security of labor, we pledge:

- To support legislation establishing a minimum wage comparable to the federal minimum wage and to provide full coverage for all workers.
- To support substantial improvements in the Unemployment Compensation law and the Workmen's Compensation law, and to protect the dignity of the working man and woman.
- To oppose any so-called "Right-to-Work" laws.
- To protect, through legislation, the right of all workers, including public employes, to organize and to bargain collectively with their employers on hours, wages, and other conditions of employment.
- To support efforts for retraining workers whose skills have become obsolete through technological innovation.
- To reorganize and strengthen the State Department of Labor, to enable it to protect the interests of the New Hampshire worker more effectively.
- To review carefully unemployment compensation legislation, to ensure that all qualified claimants receive benefits due them.

Natural Resources

A critically important element in the scheme of New Hampshire's future economy is our natural and scenic resources. They are of prime importance today and our legacy to the future. Under a Democratic administration New Hampshire has increased aid for water pollution control to 40%, the highest in the nation; we have become the first in the nation, and the model for the nation, in our outdoor recreation plan and our participation in the Land and Water Conservation Fund; we have pioneered in the new field of Hydrospace by establishing a Maine-New Hampshire Commission on Oceanography; we have enacted a model junkyard law; we have created a Pesticide Control Board; we have done fundamental resource research under the State Planning Project; we have enabled conservation commissions to be established; and we have acquired and developed state parks at an increased rate. Our work is not done, and we, therefore, pledge:

- To do continuous planning at all levels of government to evaluate our natural resources and to devise the best methods of using and protecting them.
- To support billboard and junkyard control laws to meet federal specifications for highway funds.
- To implement the report of the Governor's Committee on Natural Beauty and Forest Policy.
- To continue to combat the blights of water and air pollution through all available means, particularly by providing the necessary technical staffs to prevent, as well as abate, pollution.
- To support legislation to protect salt and fresh water marshes, banks, and flood plains.
- To support conservation commissions with technical assistance.
- To support legislation to protect the land from rural blight and ensure lasting and proper development, and to continue to support and enforce the severance tax on timber as a measure to that end.
- To give to the Fish and Game Commission flexible power on harvesting game.
- To protect our great scenic and recreational resources, including our parks, particularly Mount Washington and Franconia Notch, our seashore, our mountains, the Great Bay, and our great primitive areas, such as the Connecticut Lakes, from spoilage and careless use.
- To support federal legislation to study the park potential of the Connecticut River to preserve its unspoiled rural atmosphere from unlicensed developers.
- To protect and expedite public access to lakes and ponds and to insure the qualities of peace and beauty of these recreational resources.
- To implement proposals of bi-state commission on oceanography for development of our marine resources.

Planning for Growth

Planning is a dynamic process by which people and communities evaluate their needs and problems and establish goals and objectives for their present and future actions.

Under our present leadership, New Hampshire has become alerted to the need for effective and meaningful comprehensive planning. The

Democratic Party places special emphasis in its 1966 Platform on the need to take major steps now which will enhance New Hampshire's great assets for the benefit of future generations. We are impressed by the work of the University of New Hampshire's recently established Resource Development Center and urge that the close coordination of its planning efforts with the office of Planning and Research be continued and expanded. We further pledge:

- To augment and fund adequately an independent department of planning and research.
- To work to achieve true regional planning which assists, identifies, and plans the growth and development of areas having similar economic, social and physical characteristics.
- To maximize federal aid to the fullest by making use of Urban Planning Assistance Grants and others related to Transportation, Open Space, Water, and Community Facilities.
- To develop a comprehensive, long-range highway and transportation plan for the state to be coordinated with plans for economic and resources development.
- To cooperate with the newly created New England River Basins Commission for a comprehensive inventory and plan for New Hampshire's water resources.

Public Safety

A growing threat to the safety of our people is the increase in highway accidents and their tragic consequences to our families. The public is becoming increasingly concerned about the problem of public safety, and the Democratic Party of New Hampshire pledges to continue support for the Executive Office's firm actions to hold down the highway death toll. Our efforts must be increased. Therefore, we pledge:

- To support periodic re-examination of drivers on the basis of health and physical condition.
- To support, with funds and qualified personnel, the state's traffic safety program and the work of the Safety Commission.
- To strengthen the present auto vehicle inspection system.
- To oppose the sale of sub-standard automobiles, and to act on the practice of the sale of whole cars by junkyard dealers.
- To encourage a broader program of traffic studies in order to help local communities in their traffic control and road planning efforts.

- To force a reexamination of accident repeaters.
- To promote driver training courses in schools and to urge the expansion of driver improvement courses.
- To continue to strengthen stand-by emergency plans to cope with riots and to make continuing studies of their origins and causes.

Transportation

The Democratic Party of New Hampshire recognizes that a first-rate transportation system is a vital necessity for the economic development of our state. We believe that sound transportation planning is crucial for attracting industry, for promoting tourism, and for providing convenient and safe motoring. We applaud the strong efforts of our administration in Concord and the Highway Department for accelerating highway and airport construction programs which have increased New Hampshire's accessibility to the major markets of the nation. The task is not finished. We pledge:

- To exert our full resources toward completing the Interstate Highway System.
- To enact enabling legislation which will permit the state to appropriate funds far enough in advance so that the state will be in a position to take immediate advantage of federal aid highway funds.
- To support a bond issue for highway construction without adding to the present gasoline tax.
- To improve the road trade links to the New York-Washington corridor, to Canadian metropolitan centers, and to join with Vermont in an East-West highway.
- To accelerate the construction and improvement of our highway system in the North country.
- To utilize federal and state funds for a first-rate network of airports and for improvement of navigational aids and flight services.
- To improve public transportation and to cooperate in regional mass transportation planning.

DEMOCRATIC STATE COMMITTEE OFFICERS

William L. Dunfey, Hampton	<i>State Chairman</i>
Mrs. Eileen Foley, Portsmouth	<i>State Vice Chairman</i>
Everett Feldblum, Hillsboro	<i>State Treasurer</i>
Mrs. Genevieve Neale, Hanover	<i>State Secretary</i>
Mrs. Madeline Gladu, Manchester	<i>Chairman Women's Division</i>
John S. Gikas, Manchester	<i>Finance Chairman</i>
Attorney Hugh Bownes, Laconia	<i>National Committeeman</i>
Mrs. Winifred Hartigan, Rochester	<i>National Committeewoman</i>

EXECUTIVE COMMITTEE

First District Chairman

Louis I. Martel, Manchester
Charles E. Baxter, Dover

Henry Devine, Manchester
Oneil Houde, Manchester

Second District Chairman

Mrs. Sandra Hoeh, Concord
Mrs. Patricia Russell, Keene

Joseph Ottolini, Berlin
Robert Guest, Hanover

Belknap County:

Robert Dearborn, Laconia, *Chairman*
Gilda Keenan, Meredith, *Vice Chairman*
Robert Reinholz, Lakeport, *Treasurer*
Mrs. Dorothy O'Callahan, Laconia, *Secretary*

Additional Committeemen:

Mrs. Francis Kehl, Laconia
Mrs. Phyllis Hoey, Belmont

Former National Committeewoman:

Mrs. Myrtle McIntyre, Washington, D. C.

Former National Committeeman:

Bernard L. Boutin, Laconia

Carroll County:

Mrs. Nancy Vittum, Tuftonboro, *Chairman*
Mrs. Steve Hickey, Ctr. Ossipee, *Vice Chairman*
Mrs. Lawrence Walsh, Wolfeboro, *Treasurer*
Mrs. Lawrence Walsh, Wolfeboro, *Secretary*

Additional Committeemen:

Mr. Francis Savard, North Conway
Mr. Chester Jones, Freedom
Mrs. Philip J. Ganem, Brookfield

- Cheshire County: Robert L. Mallat Jr., Keene, *Chairman*
 Wilfred Cournoyer, Jaffrey, *Vice Chairman*
 Glenn H. Hipple, Dublin, *Treasurer*
 Sally Thibodeau, Keene, *Secretary*
Additional Committeemen:
 John D. Shea, Keene
 Raymond Desmarais, Jaffrey
 Whalen Dunn, Keene
- Coos County: Dennis Kilbride, Berlin, *Chairman*
 Conrad Graham, Lancaster, *Vice Chairman*
 C. William Armstrong, Berlin, *Treasurer*
 Mrs. Lois Boucher, Berlin, *Secretary*
Additional Committeemen:
 Mrs. Lucille Ottolini, Berlin
 Roger Hunt, North Strafford
 Robert Styles, Groveton
Former National Committeemen:
 Emmet J. Kelley, Berlin
- Grafton County: Robert Proulx, *Chairman*, Ashland
 Mrs. Florence Tupper, *Vice Chairman*, Enfield
 Joseph Denning, *Treasurer*, Bristol
 Larry K. Smith, *Secretary*, Hanover
Additional Committeemen:
 George Boyle, Lincoln
 Hugh Gallen, Littleton
 Gerard Chaloux, Lebanon
Former State Chairman:
 Herbert W. Hill, Hanover
- Hillsborough County: Robert Philbrick, *Chairman*, Milford
 Lucille Kelley, *Vice Chairman*, Manchester
 George Gauthier, *Treasurer*, Goffstown
 Joan Leah, *Secretary*, Nashua
Additional Committeemen:
 Thomas Enright, Manchester
 Thomas Claveau, Hudson
 Cecelia Winn, Nashua

Robert Raiche, Manchester

William Shutt, Brookline

Former State Chairman:

Romeo Champagne, Manchester

Former National Committeeman:

Henry P. Sullivan, Manchester

Former State Chairman:

Robert E. Earley, Nashua

Merrimack County: Melvin Bolden, *Chairman*, Loudon
 Roger Pouliot, *Vice Chairman*, Franklin
 Kenneth Larrivee, *Treasurer*, Franklin
 Jacqueline P. Camire, *Secretary*, Concord

Additional Committeemen:

Leslie Pike, Hooksett

Edward York, Concord

J. Willcox Brown, Dunbarton

Former State Chairman:

Robert D. Branch, Concord

Rockingham County: Wilfred Sanders, *Chairman*, Hampton
 John Chesleigh, *Vice Chairman*, Hampstead
 Fanny Gerber, *Treasurer*, Portsmouth
 Karleen Waters, *Secretary*, North Hampton

Additional Committeemen:

James Keenan, Portsmouth

Richard Brydiger, Exeter

Strafford County: Ken Taylor, *Chairman*, Rochester
 Romeo Brelsford, *Vice Chairman*, Somersworth
 Edgar Bois, *Treasurer*, Dover
 Lucien Levesque, *Secretary*, Rochester

Additional Committeemen:

Paul Blouin, Farmington

Rebecca Long, Durham

Ronald Marcotte, Rollinsford

Former State Chairman:

Romeo St. Laurent, Somersworth

Alfred Catalfo, Jr., Dover

Sullivan County: Soterious Saggiotes, *Chairman*, Newport
Adolph Burrows, *Vice Chairman*, Claremont
Arthur Quimby, *Treasurer*, Plainfield
Bertha Blomquist, *Secretary*, Newport
Additional Committeemen:
Sam Bayer, Claremont
Alphonso Riviezzo, Claremont
Ersley Blanchard, Newport
Former State Chairman:
Robert Gould, Newport

The following 1966 Democratic Candidates are Ex Officio members of the State Committee:

Governor John W. King, Manchester

Senator Thomas J. McIntyre, Washington, D. C. (Laconia, N. H.)

U. S. Representative J. Oliva Huot, Washington, D. C.

Candidate for Congress:

William H. Barry Jr., Nashua, N. H.

President of the Young Democrats:

J. Joseph Grandmaison, Nashua, N. H.

Coordinator of Democratic Women:

Margaret E. Normandin, Laconia, N. H.

GENERAL
ELECTION

—
November 8, 1966

GENERAL ELECTION, 1966

The General Election was held November 8, 1966. In the following summary, the full name, residence, party designation and total number of votes are given; in the tables beyond only the last name and party designation appear. Republican is designated by the letter r; Democratic by the letter d; r and d, or d and r, indicates an election by both parties.

In each contest the person or persons, if more than one, receiving the largest number of votes, are elected.

SUMMARY

For Governor:

John W. King, Manchester, d	125,882
Hugh Gregg, Nashua, r	107,259
Alexander M. Taft, Greenville, r	461
Scatter	40
Total vote	233,642

For United States Senator:

Thomas J. McIntyre, Laconia, d	123,888
Harrison R. Thyng, Barnstead, r	105,241
Helen Bliss, Rindge	108
Scatter	68
Total vote	229,305

For Representative in Congress:

First District:

Louis C. Wyman, Manchester, r	72,869
J. Oliva Huot, Laconia, d	56,740
Total vote	129,609

Second District:

James C. Cleveland, New London, r	66,179
William H. Barry, Jr., Nashua, d	32,835
Eugene S. Daniell, Jr., Franklin	130
Total vote	99,144

For Councilor:

First District:

Philip A. Robertson, Conway, r	17,779
William A. Styles, Northumberland, d	16,396
Total vote	34,175

Second District:	
Royal H. Edgerly, Rochester, r	26,864
Austin F. Quinney, Exeter, d	19,911
Total vote	46,775
Third District:	
Emile Simard, Manchester, d	25,182
Edward H. Cullen, Manchester, r	20,859
Total vote	46,041
Fourth District:	
Fred Fletcher, Milford, r	27,444
Robert L. Mallatt, Jr., Keene, d	23,208
Total vote	50,652
Fifth District:	
James H. Hayes, Concord, r	26,541
Robert J. Morin, Franklin, d	14,657
Total vote	41,198
For Senator:	
First District:	
Laurier Lamontagne, Berlin, d	4,554
Donald E. Borchers, Berlin, r	3,960
Total vote	8,514
Second District:	
Wilfred J. Larty, Haverhill, r	5,094
Hugh J. Gallen, Littleton, d	3,399
Total vote	8,493
Third District:	
Stewart Lamprey, Moultonborough, r	6,907
Stewart Lamprey, Moultonborough, d	1,912
Total vote	8,819
Fourth District:	
Calvin J. Langford, Raymond, r	6,790
William B. Lynbourg, Strafford, d	3,309
Total vote	10,099
Fifth District:	
Howard C. Townsend, Lebanon, r	4,383
James W. Champion, Hanover, d	3,340
Total vote	7,723

Sixth District:

Edith B. Gardner, Gilford, r	6,207
Joseph Kasper, Laconia, d	3,618

Total vote	9,825
------------------	-------

Seventh District:

Nelson E. Howard, Franklin, r	5,416
Donald W. Cushing, Franklin, d	3,321

Total vote	8,737
------------------	-------

Eighth District:

Harry V. Spanos, Newport, d	5,923
Marion L. Phillips, Claremont, r	3,690

Total vote	9,613
------------------	-------

Ninth District:

John P. H. Chandler, Jr., Warner, r	7,146
George W. Bean, Hopkinton, d	3,643

Total vote	10,789
------------------	--------

Tenth District:

John R. Bradshaw, Keene, r	3,752
Clesson J. Blaisdell, Keene, d	3,618

Total vote	7,370
------------------	-------

Eleventh District:

Robert English, Hancock, r	5,381
Raymond J. Desmarais, Jaffrey, d	3,144

Total vote	8,525
------------------	-------

Twelfth District:

Creeley S. Buchanan, Amherst, r	7,396
Richard J. Sexton, Mont Vernon, d	3,672

Total vote	11,068
------------------	--------

Thirteenth District:

Richard W. Leonard, Nashua, d	6,810
Howard W. Wing, Nashua, r	1,897

Total vote	8,707
------------------	-------

Fourteenth District:

Richard D. Riley, Hooksett, d	5,882
Thomas E. Bartlett, Manchester, r	5,671

Total vote	11,553
------------------	--------

Fifteenth District:	
William P. Gove, Concord, r	6,400
Thomas F. Perry, Jr., Concord, d	2,606
Total vote	9,006
Sixteenth District:	
Lorenzo P. Gauthier, Manchester, d	6,125
Leo F. Donnelly, Manchester, r	2,654
Total vote	8,779
Seventeenth District:	
Henry P. Sullivan, Manchester, d	5,459
Charles F. Duffley, Manchester, r	3,296
Total vote	8,755
Eighteenth District:	
Paul E. Provost, Manchester, d	6,097
Nineteenth District:	
Thomas Waterhouse, Jr., Windham, r	7,082
Donald L. Murphy, Atkinson, d	3,621
Total vote	10,703
Twentieth District:	
Lucien E. Bergeron, Rochester, d	5,963
Lucien E. Bergeron, Rochester, r	2,957
Total vote	8,920
Twenty-First District:	
James Koromilas, Dover, r	4,312
Louis Stocklan, Dover, d	3,465
Total vote	7,777
Twenty-Second District:	
Thomas J. Claveau, Hudson, d	6,550
Gerald Q. Nash, Hudson, r	5,125
Total vote	11,675
Twenty-Third District:	
Arthur Tufts, Exeter, r	6,800
Frederick J. Pitchforth, d	2,876
Total vote	9,676
Twenty-Fourth District:	
Eileen Foley, Portsmouth, d	4,548
John J. Wholey, Portsmouth, r	2,383
Total vote	6,931

BELKNAP COUNTY

For Sheriff:		
Rodney S. Crockett, Belmont, r		8,211
For Attorney:		
Willard Martin, Laconia, r		7,929
For Treasurer:		
H. Max Wakeman, Jr., Laconia, r		7,822
For Register of Deeds:		
Everett D. Wheeler, Laconia, r		7,390
Norman R. Dionne, Laconia, d		4,339
Total vote		11,729
For Register of Probate:		
Richard G. Tilton, Laconia, r		7,663
For Commissioners:		
Dist. 1 — John G. Ruel, Laconia, r		7,275
Dist. 1 — Richard E. Kehl, Laconia, d		4,272
Dist. 2 — Marion H. Atwood, Sanbornton, r		7,510
Dist. 3 — Henry T. Spear, Gilford, r		7,371
Dist. 3 — Joseph L. Clairmont, Gilmanton, d		3,906

CARROLL COUNTY

For Sheriff:		
Grant A. Floyd, Sandwich, r		5,776
For Attorney:		
George W. Walker, Wolfeboro, r		5,588
For Treasurer:		
Mellen B. Benson, Conway, r		5,615
For Register of Deeds:		
Henry E. Hill, Conway, r		5,654
For Register of Probate:		
Estella M. White, Ossipee, r		5,682
For Commissioners:		
Arthur B. Brown, Sandwich, r		5,681
Arthur B. Brown, Sandwich, d		700
John N. Leighton, Conway, r		5,645
John N. Leighton, Conway, d		761
Howard S. Smart, Wakefield, r		5,240

CHESHIRE COUNTY

For Sheriff:	
Frank W. Walker, Keene, r	9,412
Frank W. Walker, Keene, d	3,908
Total vote	13,320
For Attorney:	
Edward J. O'Brien, Keene, r	8,039
For Treasurer:	
Walter C. Peck, Keene, r	7,458
Whalen B. Dunn, Keene, d	5,071
Total vote	12,529
For Register of Deeds:	
D. Reed Chaplin, Keene, r	8,573
Frederick L. Pratt, Keene, d	4,267
Total vote	12,840
For Register of Probate:	
Phyllis J. Parker, Keene, r	8,510
Shirley A. Powell, Keene, d	4,143
Total vote	12,653
For Commissioners:	
Dist. 1 — Harold O. Pierce, Walpole, r	1,983
Dist. 1 — Frederick Cunliffe, Walpole, d	787
Dist. 2 — Evans H. Barrett, Keene, r	3,143
Dist. 2 — Gerard F. Russell, Keene, d	2,222
Dist. 3 — Harold O. Savage, Rindge, r	3,129
Dist. 3 — Francis C. Gutoski, Winchester, d	1,602

COOS COUNTY

For Sheriff:	
Emile A. Martineau, Berlin, r	7,112
For Attorney:	
Pierre J. Morin, Berlin, r	6,725
Pierre J. Morin, Berlin, d	5,114
Total vote	11,839
For Treasurer:	
J. Arthur Sullivan, Berlin, r	6,637
J. Arthur Sullivan, Berlin, d	5,249
Total vote	11,886

For Register of Deeds:	
Warren A. Bartlett, Lancaster, r	6,535
Norbert J. B. Turgeon, Berlin, d	5,839
	<hr/>
Total vote	12,374
For Register of Probate:	
A. Gladys MacLean, Lancaster, r	6,835
A. Gladys MacLean, Lancaster, d	5,036
	<hr/>
Total vote	11,871
For Commissioners:	
Dist. 1 — Rene R. Bergeron, Berlin, d	4,598
Dist. 1 — Wilfrid Routhier, Berlin, r	3,124
Dist. 2 — Dana H. Lee, Lancaster, r	2,091
Dist. 2 — Sherwood L. Blodgett, Northumberland, d	1,254
Dist. 3 — Norman S. Brungot, Colebrook, r	1,004
Dist. 3 — Norman S. Brungot, Colebrook, d	408

GRAFTON COUNTY

For Sheriff:	
Herbert W. Ash, Campton, r	11,715
Herbert W. Ash, Campton, d	3,663
	<hr/>
Total vote	15,378
For Attorney:	
William J. Deachman, Ashland, r	10,461
Francis P. Edes, Haverhill, d	4,865
	<hr/>
Total vote	15,326
For Treasurer:	
Lawrence M. Colby, Littleton, r	10,431
Robert G. Proulx, Ashland, d	4,913
	<hr/>
Total vote	15,344
For Register of Deeds:	
Charles A. Wood, Haverhill, r	11,799
Charles A. Wood, Haverhill, d	3,456
	<hr/>
Total vote	15,255
For Register of Probate:	
Anna D. Proctor, Haverhill, r	12,074
Anna D. Proctor, Haverhill, d	3,381
	<hr/>
Total vote	15,455

For Commissioners:

Dist. 1 — Bert P. Shores, Lebanon, r	3,540
Dist. 1 — Robert A. Garrity, Hanover, d	2,919
Dist. 2 — George F. Clement, Landaff, r	3,382
Dist. 3 — Kenneth G. Bell, Plymouth, r	3,550
Dist. 3 — George L. Boyle, Lincoln, d	1,334

HILLSBOROUGH COUNTY

For Sheriff:

Thomas F. O'Brien, Manchester, d	41,590
Arthur F. Bostwick, Bedford, r	29,725
Total vote	71,315

For Attorney:

Emile R. Bussiere, Manchester, d	39,059
Alexander J. Kalinski, Bedford, r	30,124
Total vote	69,183

For Treasurer:

Albert W. Beaudet, Manchester, d	41,502
Theodore Aucella, Bennington, r	26,056
Total vote	67,558

For Register of Deeds:

Timothy K. O'Connor, Manchester, d	38,111
John L. MacDonald, Manchester, r	31,258
Total vote	69,369

For Register of Probate:

C. Edward Bourassa, Manchester, d	41,054
Clemens M. Martel, Manchester, r	27,607
Total vote	68,661

For Commissioners:

Dist. 1 — John J. Walsh, Manchester, d	21,856
Dist. 1 — Bertrand L. Forest, Manchester, r	11,161
Dist. 2 — Armand A. Beaulieu, Nashua, d	10,944
Dist. 3 — Theodore R. Langdell, Milford, r	14,566
Dist. 3 — William T. Shutt, Brookline, d	6,813

MERRIMACK COUNTY

For Sheriff:

Clyde R. Parker, Concord, r	17,802
Eldon W. Howard, Epsom, d	7,551
Total vote	25,353

For Attorney:	
G. Wells Anderson, Concord, r	16,860
Alexander M. Lachiatto, Franklin, d	7,886
Total vote	24,746
For Treasurer:	
Robert A. Foster, Concord, r	16,586
K. Donald Woodbury, Pembroke, d	8,113
Total vote	24,699
For Register of Deeds:	
Kathleen M. Roy, Concord, r	17,313
For Register of Probate:	
Leila Y. Bartlett, Bow, r	17,047
C. Edward Rainville, Pembroke, d	7,841
Total vote	24,888
For Commissioners:	
Dist. 1 — Raymond K. Perkins, Concord, r	7,045
Dist. 1 — Jacqueline P. Camire, Concord, d	2,409
Dist. 2 — Albert M. Ayotte, Franklin, r	4,766
Dist. 2 — Martin M. MacDonald, Andover, d	1,854
Dist. 3 — Asa H. Morgan, Bow, r	5,531
Dist. 3 — Joseph C. Cornett, Hopkinton, d	3,248

ROCKINGHAM COUNTY

For Sheriff:	
George Sampson, Brentwood, r	23,875
Robert Crapo, Hampton, d	11,382
Total vote	35,257
For Attorney:	
Glen E. Graper, Portsmouth, r	21,149
John P. Regan, Nottingham, d	13,735
Total vote	34,884
For Treasurer:	
Winston H. Lothrop, Exeter, r	21,553
For Register of Deeds:	
Edith E. Holland, Exeter, r	23,490
Robert L. Hilliard, Hampton, d	11,885
Total vote	35,375

For Register of Probate:	
Frank B. Nay, Exeter, r	23,192
Robert D. Rousseau, Newmarket, d	11,293
	<hr/>
Total vote	34,485
For Commissioners:	
Dist. 1 — Ira A. Brown, Portsmouth, r	21,778
Dist. 1 — Joseph J. O'Brien, Portsmouth, d	13,207
Dist. 2 — Russell J. Hall, Hampstead, r	20,851
Dist. 2 — Paul C. Gibbons, Hampstead, d	12,289
Dist. 3 — William S. Bartlett, Sr., Brentwood, r	22,001

STRAFFORD COUNTY

For Sheriff:	
Wilfred J. Pare, Somersworth, d	10,619
Philip W. Hussey, Rochester, r	9,505
	<hr/>
Total vote	20,124
For Attorney:	
Robert A. Carignan, Rochester, d	10,273
Anthony A. McManus, Dover, r	9,611
	<hr/>
Total vote	19,884
For Treasurer:	
Leo Cormier, Rochester, d	11,020
For Register of Deeds:	
Marjorie E. Holmes, Dover, r	10,833
James F. Pickett, Dover, d	9,209
	<hr/>
Total vote	20,042
For Register of Probate:	
Margaret Waldron Ogden, Dover, d	10,924
Margaret Waldron Ogden, Dover, r	8,003
	<hr/>
Total vote	18,927
For Commissioners:	
Andrew R. Courteau, Dover, d	9,883
Paul J. Dumont, Rochester, d	9,567
Winifred E. Hartigan, Rochester, d	9,654
Carroll E. Fellows, Dover, r	8,646
Chester H. Tecce, Durham, r	8,512
George A. Young, Rochester, r	9,245

SULLIVAN COUNTY

For Sheriff:	
John W. McCusker, Claremont, r	5,768
Ronald P. Laramie, Claremont, d	3,960
Total vote	9,728
For Attorney:	
Charles V. Spanos, Claremont, d	5,036
For Treasurer:	
Merton J. Sargent, Newport, r	5,510
Roger H. Ryan, Claremont, d	3,917
Total vote	9,427
For Register of Deeds:	
Zella Eastman LaForge, Newport, r	6,126
Zella Eastman LaForge, Newport, d	3,255
Total vote	9,381
For Register of Probate:	
Bernice M. Sawyer MacWilliams, Newport, r	6,204
Ella B. Reney, Grantham, d	3,262
Total vote	9,466
For Commissioners:	
Dist. 1 — Arthur T. Forrest, Claremont, d	5,243
Dist. 1 — Raymond J. Burbee, Claremont, r	4,004
Dist. 2 — Remington B. Woodhull, Newport, r	5,503
Dist. 2 — Winston H. Hurd, Newport, d	3,749
Dist. 3 — Glenn N. Bascom, Acworth, r	4,921
Dist. 3 — Oscar F. Adams, Charlestown, d	4,070

SUMMARY BY COUNTIES November 8, 1966	GOVERNOR				U. S. SENATOR			
	King, d	Gregg, r	Taft	Scattering	McIntyre, d	Thyng, r	Bliss	Scattering
Belknap	5662	6444	27	..	6249	5962	..	6
Carroll	2222	4943	1981	5048	..	1
Cheshire	6739	6909	14	3	7567	5812	15	3
Coos	7981	4845	7538	5023
Grafton	7071	9159	201	13	7435	8611	63	19
Hillsborough	46405	28387	19	2	43097	30589	1	9
Merrimack	12890	14263	70	14	12721	13559	4	8
Rockingham	19288	19391	7	2	18947	18693	4	10
Strafford	12226	8489	112	4	12798	7865	10	7
Sullivan	5398	4429	11	2	5555	4079	11	5
Totals	125882	107259	461	40	123888	105241	108	68

SUMMARY BY COUNTIES November 8, 1966	Names on Check-list	Regular State Ballots	State Absentee Ballots	Total of all Ballots	SWEEPSTAKES	
					Yes	No
Belknap	18525	11412	949	12361	6366	1408
Carroll	11892	6533	755	7288	3932	1017
Cheshire	24712	13451	686	14137	7313	2207
Coos	20736	12007	1104	13111	7772	927
Grafton	27187	15249	1456	16705	8792	2281
Hillsborough	101767	72616	3322	75938	46244	6475
Merrimack	41440	25624	1581	27205	14188	4621
Rockingham	58021	37094	2358	39452	23280	4429
Strafford	35335	20075	1129	21204	12585	2120
Sullivan	16011	9270	738	10008	5236	1081
Totals	355626	223331	14078	237409	135708	26566

BELKNAP COUNTY November 8, 1966	GOVERNOR				U. S. SENATOR			
	King, d	Gregg, r	Taft, r	Scattering	McIntyre, d	Thyng, r	Bliss	Scattering
Alton	238	572	213	590
Barnstead	180	232	130	292
Belmont	301	347	317	341
Center Harbor	77	133	80	131
Gilford	496	647	10	..	609	550
Gilmanton	111	262	107	267	..	1
Laconia—								
Ward 1	364	504	7	..	459	412	..	4
Ward 2	1003	337	5	..	1152	262
Ward 3	204	210	3	..	233	181	..	1
Ward 4	489	470	570	390
Ward 5	602	445	660	389
Ward 6	574	662	666	566
Meredith	437	685	419	700
New Hampton	96	252	106	247
Sanbornton	124	234	2	..	139	209
Tilton	366	452	389	435
Totals	5662	6444	27	..	6249	5962	..	6

BELKNAP COUNTY November 8, 1966	Names on Check-list	Regular State Ballots	State Absentee Ballots	Total of All Ballots	SWEEPSTAKES	
					Yes	No
Alton	1163	722	101	823	230	48
Barnstead	610	408	21	429	214	58
Belmont	1158	625	33	658	231	112
Center Harbor	340	194	21	215	115	48
Gilford	1522	1079	99	1178	622	244
Gilmanton	592	335	41	376	202	81
Laconia—						
Ward 1	1212	799	80	879	546	74
Ward 2	2520	1284	68	1352	801	57
Ward 3	546	372	48	420	244	44
Ward 4	1313	872	98	970	781	97
Ward 5	1314	1000	56	1056	620	75
Ward 6	2065	1247	82	1329	351	39
Meredith	1630	1028	103	1131	667	76
New Hampton	543	314	40	354	130	142
Sanbornton	573	336	20	356	174	95
Tilton	1424	797	38	835	438	118
Totals	18525	11412	949	12361	6366	1408

CARROLL COUNTY November 8, 1966	GOVERNOR				U. S. SENATOR			
	King, d	Gregg, r	Taft, r	Scattering	McIntyre, d	Thyng, r	Bliss	Scattering
Albany	26	42	18	48
Bartlett	125	250	110	259
Brookfield	28	88	22	91	..	1
Chatham	17	27	16	27
Conway	508	1009	414	1075
Eaton	28	50	26	51
Effingham	62	106	56	101
Freedom	62	106	53	112
Hart's Location	3	6	4	5
Hale's Location
Jackson	66	95	76	80
Madison	44	135	39	133
Moultonborough	168	424	148	430
Ossipee	196	380	191	382
Sandwich	84	273	76	269
Tamworth	171	306	146	317
Tuftonboro	69	347	52	362
Wakefield	208	340	183	356
Wolfeboro	357	959	351	950
Totals	2222	4943	1981	5048	..	1

CARROLL COUNTY November 8, 1966	Names on Check-list	Regular State Ballots	State Absentee Ballots	Total of All Ballots	SWEEPSTAKES	
					Yes	No
Albany	120	65	5	70	40	11
Bartlett	672	340	36	376	236	39
Brookfield	166	108	8	116	32	43
Chatham	97	48	..	48	23	7
Conway	2857	1438	112	1550	964	86
Eaton	141	67	11	78	27	33
Effingham	232	148	20	168	85	18
Freedom	275	155	14	169	81	24
Hart's Location	10	8	1	9	6	2
Hale's Location
Jackson	258	149	13	162	81	41
Madison	311	157	23	180	80	42
Moultonborough	855	510	94	604	289	92
Ossipee	1040	534	67	601	285	56
Sandwich	506	313	40	353	137	90
Tamworth	728	446	41	487	203	108
Tuftonboro	568	365	52	417	197	104
Wakefield	965	507	64	571	279	75
Wolfeboro	2091	1175	154	1329	887	146
Totals	11892	6533	755	7288	3932	1017

CHESHIRE COUNTY November 8, 1966	GOVERNOR				U. S. SENATOR			
	King, d	Gregg, r	Taft, r	Scattering	McIntyre, d	Thyng, r	Bliss	Scattering
Alstead	90	185	92	177	2	..
Chesterfield	171	233	4	..	189	204
Dublin	121	208	137	180
Fitzwilliam	93	148	116	120
Gilsum	64	48	63	40
Harrisville	90	90	1	..	101	69
Hinsdale	328	206	284	235
Jaffrey	712	596	1	1	668	582	2	1
Keene—								
Ward 1	790	530	864	429
Ward 2	454	338	517	259
Ward 3	409	438	505	324
Ward 4	662	847	863	623
Ward 5	534	485	5	2	735	363
Marlborough	231	265	281	231
Marlow	73	55	1	..	65	55	..	1
Nelson	43	74	2	..	52	62
Richmond	35	64	47	52
Rindge	170	255	144	242	11	..
Roxbury	18	16	22	7
Stoddard	23	38	24	38
Sullivan	40	62	47	53
Surry	51	75	68	55
Swanzy	451	499	564	358
Troy	263	133	271	121
Walpole	422	507	430	480
Westmoreland	80	200	113	149
Winchester	321	314	305	304	..	1
Totals	6739	6909	14	3	7567	5812	15	3

CHESHIRE COUNTY November 8, 1966	Names on Check-list	Regular State Ballots	State Absentee Ballots	Total of All Ballots	SWEEPSTAKES	
					Yes	No
Alstead	555	246	33	279	113	59
Chesterfield	811	381	31	412	207	108
Dublin	476	317	16	333	121	103
Fitzwilliam	649	348	35	383	142	109
Gilsum	242	108	4	112	52	27
Harrisville	416	174	8	182	70	58
Hinsdale	1227	527	18	545	363	30
Jaffrey	2083	1224	106	1330	508	43
Keene—						
Ward 1	2591	1288	36	1324	827	128
Ward 2	1580	787	25	812	497	82
Ward 3	1367	827	30	857	443	110
Ward 4	2263	1501	41	1542	898	188
Ward 5	1709	1092	41	1133	655	128
Marlborough	889	497	28	525	253	127
Marlow	219	124	8	132	47	29
Nelson	178	116	10	126	57	33
Richmond	168	85	16	101	45	28
Rindge	699	393	41	434	194	120
Roxbury	84	34	..	34	15	9
Stoddard	113	59	5	64	26	14
Sullivan	172	102	2	104	40	30
Surry	222	124	7	131	56	34
Swanzey	1882	929	39	968	539	204
Troy	731	391	11	402	214	69
Walpole	1687	898	42	940	509	130
Westmoreland	455	275	15	290	104	92
Winchester	1244	604	38	642	318	115
Totals	24712	13451	686	14137	7313	2207

COOS COUNTY November 8, 1966	GOVERNOR				U. S. SENATOR			
	King, d	Gregg, r	Taft, r	Scattering	McIntyre, d	Thyng, r	Bliss	Scattering
Atkinson & Gil. Ac. Gt.
Bean's Grant
Bean's Purchase
Berlin—								
Ward 1	1267	279	1204	302
Ward 2	1187	393	1149	384
Ward 3	1350	686	1283	706
Ward 4	1172	166	1244	157
Cambridge
Carroll	109	74	91	87
Chandler's Purchase
Clarksville	19	25	18	24
Colebrook	203	452	180	468
Columbia	35	46	25	52
Crawford's Purchase
Cutt's Grant
Dalton	63	81	55	83
Dix's Grant
Dixville	1	4	1	4
Dummer	23	37	12	46
Errol	20	36	15	39
Erving's Gt. or Loc.
Gorham	638	369	623	350
Green's Grant	1	1
Hadley's Purchase
Jefferson	52	122	49	123
Kilkenny
Lancaster	394	733	331	727
Low & Burbank's Gt.
Martin's Location
Milan	108	104	99	109
Millsfield	2	2
Northumberland	733	392	665	445
Odell
Pinkham's Grant	3	3
Pittsburg	63	175	43	179
Randolph	20	69	23	63
Sargent's Purchase
Second College Grant
Shelburne	24	36	25	33
Stark	48	51	39	57
Stewartstown	49	107	36	116
Stratford	137	94	117	110
Success
Thompson & Mes. Pur.
Wentworth's Location.	4	8	2	9
Whitefield	262	300	209	344
Totals	7981	4845	7538	5023

COOS COUNTY November 8, 1966	Names on Check-list	Regular State Ballots	State Absentee Ballots	Total of All Ballots	SWEEPSTAKES	
					Yes	No
Atkinson & Gil. Ac. Gt.
Bean's Grant
Bean's Purchase
Berlin—						
Ward 1	2856	1499	69	1568	962	51
Ward 2	2392	1490	115	1605	937	53
Ward 3	2940	1902	165	2067	1246	252
Ward 4	2409	1388	79	1467	925	22
Cambridge
Carroll	245	166	19	185	99	12
Chandler's Purchase
Clarksville	80	43	2	45	13	5
Colebrook	1041	578	93	671	455	36
Columbia	185	78	3	81	40	7
Crawford's Purchase
Cutt's Grant
Dalton	270	138	9	147	59	26
Dix's Grant
Dixville	5	4	1	5	3	1
Dummer	104	60	1	61	15	22
Errol	120	54	3	57	23	19
Erving's Gt. or Loc.
Gorham	1670	977	43	1020	559	61
Green's Grant	1	1	..	1	1	..
Hadley's Purchase
Jefferson	348	162	14	176	72	28
Kilkenny
Lancaster	1734	1005	126	1131	786	81
Low & Burbank's Gt.
Martin's Location
Milan	409	206	8	214	98	45
Millsfield	4	2	..	2	2	..
Northumberland	1398	945	186	1131	812	41
Odell
Pinkham's Grant	4	..	3	3	3	..
Pittsburg	426	221	27	248	139	57
Randolph	124	70	19	89	29	24
Sargent's Purchase
Second College Grant
Shelburne	109	49	11	60	26	16
Stark	168	95	5	100	48	18
Stewartstown	386	146	15	161	82	14
Stratford	406	219	17	236	144	22
Success
Thompson & Mes. Pur.
Wentworth's Location.	21	12	..	12	4	..
Whitefield	881	497	71	568	190	14
Totals	20736	12007	1104	13111	7772	927

GRAFTON COUNTY November 8, 1966	GOVERNOR				U. S. SENATOR			
	King, d	Gregg, r	Taft, r	Scattering	McIntyre, d	Thyng, r	Bliss	Scattering
Alexandria	38	96	29	102
Ashland	305	305	287	326
Bath	47	133	1	..	52	121	1	..
Benton	11	26	11	25
Bethlehem	156	211	143	205
Bridgewater	33	87	28	92
Bristol	198	427	161	467
Campton	159	247	141	260
Canaan	141	217	..	8	147	206
Dorchester	12	42	12	39
Easton	11	29	10	30
Ellsworth	11	11
Enfield	411	300	412	296
Franconia	91	150	90	142	4	..
Grafton	34	69	33	72
Groton	19	14	8	20
Hanover	795	874	137	..	1240	473	46	12
Haverhill	340	654	306	658	..	3
Hebron	24	58	22	58
Holderness	168	270	1	..	158	273	..	2
Landaff	22	40	20	42
Lebanon—								
Ward 1	507	317	16	1	527	291	4	..
Ward 2	621	239	6	1	615	235	1	..
Ward 3	536	423	19	1	579	377	5	2
Lincoln	407	189	340	230
Lisbon	212	302	207	299
Livermore
Littleton	817	1074	765	1081
Lyman	26	21	25	21
Lyme	123	254	21	1	204	182	2	..
Monroe	53	119	62	105
Orange	20	20	..	1	21	19
Orford	101	178	162	108
Piermont	46	128	56	111
Plymouth	291	764	276	773
Rumney	54	190	53	185
Sugar Hill	22	107	24	110
Thornton	52	127	44	132
Warren	40	156	34	161
Waterville	6	10	11	4
Wentworth	24	101	31	94
Woodstock	98	180	89	175
Totals	7071	9159	201	13	7435	8611	63	19

GRAFTON COUNTY November 8, 1966	Names on Check-list	Regular State Ballots	State Absentee Ballots	Total of All Ballots	SWEEPSTAKES	
					Yes	No
Alexandria	241	132	3	135	44	31
Ashland	822	558	74	632	394	25
Bath	347	176	5	181	86	30
Benton	52	32	5	37	25	6
Bethlehem	721	339	37	376	202	39
Bridgewater	199	102	19	121	61	25
Bristol	945	591	40	631	304	29
Campton	672	339	82	421	229	53
Canaan	996	364	9	373	183	57
Dorchester	94	54	1	55	25	12
Easton	60	38	2	40	15	7
Ellsworth	11	10	1	11	4	2
Enfield	1150	640	97	737	407	116
Franconia	339	206	39	245	147	33
Grafton	232	103	5	108	54	12
Groton	73	35	1	36	24	..
Hanover	2749	1737	102	1839	704	685
Haverhill	1715	919	82	1001	636	54
Hebron	121	80	3	83	27	24
Holderness	563	418	37	455	246	63
Landaff	149	54	8	62	30	16
Lebanon—						
Ward 1	1486	802	54	856	326	39
Ward 2	1595	843	38	881	537	53
Ward 3	1748	884	107	991	561	108
Lincoln	739	562	47	609	384	30
Lisbon	844	484	32	516	289	57
Livermore
Littleton	2946	1705	212	1917	1098	104
Lyman	92	46	1	47	19	8
Lyme	628	375	25	400	150	133
Monroe	238	164	11	175	64	63
Orange	69	36	6	42	24	8
Orford	439	251	48	299	154	38
Piermont	302	162	13	175	64	46
Plymouth	1751	941	104	1045	652	97
Rumney	468	235	8	243	108	42
Sugar Hill	215	120	20	140	54	42
Thornton	287	148	32	180	99	20
Warren	330	189	10	199	109	18
Waterville	25	9	7	16	..	15
Wentworth	223	115	11	126	53	29
Woodstock	511	251	18	269	200	12
Totals	27187	15249	1456	16705	8792	2281

HILLSBOROUGH COUNTY November 8, 1966	GOVERNOR				U. S. SENATOR			
	King, d	Gregg, r	Taft, r	Scattering	McIntyre, d	Thyng, r	Bliss	Scattering
Amherst	374	768	375	747
Antrim	152	333	128	352
Bedford	973	919	744	1154
Bennington	126	116	99	132
Brookline	159	159	148	164
Deering	55	103	36	111
Francestown	79	173	1	..	70	176
Goffstown	1833	1238	1557	1491
Greenfield	98	156	99	154
Greenville	393	128	5	..	355	151	..	1
Hancock	129	246	3	..	104	265	1	..
Hillsborough	324	517	267	558
Hollis	261	596	267	570
Hudson	1500	1025	..	1	1498	946
Litchfield	144	133	129	138
Lyndeborough	65	180	50	194
Manchester—								
Ward 1	1919	1998	1760	2118
Ward 2	2057	1471	1807	1690
Ward 3	1419	750	1276	907
Ward 4	1301	667	1163	770
Ward 5	829	223	796	223
Ward 6	2817	1136	2406	1478
Ward 7	1643	310	1510	404
Ward 8	3077	1151	2753	1577
Ward 9	469	190	435	215
Ward 10	2055	987	1685	1318
Ward 11	1019	245	885	373
Ward 12	1319	253	1199	345
Ward 13	2305	484	2033	720
Ward 14	2312	718	2014	972
Mason	53	84	53	78
Merrimack	789	719	751	748
Milford	921	1272	4	1	910	1251
Mont Vernon	76	197	2	..	90	176
Nashua—								
Ward 1	1171	982	1236	871
Ward 2	688	1087	812	931
Ward 3	1381	750	1	..	1432	648	..	6
Ward 4	1054	317	1108	222
Ward 5	1096	276	1109	232
Ward 6	1597	352	1639	236
Ward 7	1046	397	1078	335
Ward 8	1435	852	1517	723
Ward 9	1564	643	1596	576
New Boston	196	225	1	..	151	269
New Ipswich	211	275	176	294
Pelham	786	506	677	566
Peterborough	500	975	554	878
Sharon	15	43	16	37
Temple	26	149	31	143
Weare	171	380	137	392	..	2
Wilton	415	525	2	..	369	562
Windsor	8	8	7	8
Totals	46405	28387	19	2	43097	30589	1	9

HILLSBOROUGH COUNTY November 8, 1966	Names on Check-list	Regular State Ballots	State Absentee Ballots	Total of All Ballots	SWEEPSTAKES	
					Yes	No
Amherst	1459	1084	75	1159	514	352
Antrim	752	452	36	488	252	83
Bedford	2452	1896	61	1957	1279	243
Bennington	353	224	21	245	195	29
Brookline	509	299	22	321	208	46
Deering	274	142	19	161	63	43
Francestown	329	222	33	255	115	78
Goffstown	4400	2973	120	3093	1911	221
Greenfield	395	248	12	260	111	66
Greenville	757	489	44	533	373	12
Hancock	592	350	35	385	141	145
Hillsborough	1385	813	53	866	539	61
Hollis	1186	812	55	867	350	307
Hudson	3955	2505	44	2549	1648	249
Litchfield	480	272	6	278	161	46
Lyndeborough	334	224	23	247	101	65
Manchester—						
Ward 1	4890	3749	203	3952	1513	542
Ward 2	4467	3375	205	3580	1980	328
Ward 3	2922	1992	197	2189	1459	38
Ward 4	2492	1880	101	1981	1477	117
Ward 5	1452	1027	43	1070	590	13
Ward 6	5096	3797	178	3975	2318	447
Ward 7	2707	1928	72	2000	1221	28
Ward 8	5562	4304	144	4448	3443	375
Ward 9	885	626	43	669	330	17
Ward 10	3770	3064	112	3176	1926	72
Ward 11	1712	1264	49	1313	921	10
Ward 12	2025	1513	90	1603	960	96
Ward 13	3433	2702	145	2847	1860	52
Ward 14	3859	2976	80	3056	2210	341
Mason	237	134	6	140	65	41
Merrimack	2210	1489	32	1521	972	174
Milford	3201	2060	148	2208	1228	215
Mont Vernon	372	259	19	278	129	79
Nashua—						
Ward 1	3034	2129	48	2177	1363	185
Ward 2	2263	1739	47	1786	518	87
Ward 3	2884	2081	54	2135	1356	102
Ward 4	1868	1324	49	1373	889	47
Ward 5	2296	1347	25	1372	487	28
Ward 6	2656	1920	33	1953	1251	69
Ward 7	1943	1381	68	1449	1207	89
Ward 8	3174	2244	55	2299	1683	84
Ward 9	3052	2199	32	2231	1547	75
New Boston	593	395	30	425	268	68
New Ipswich	772	471	21	492	269	102
Pelham	1908	1308	12	1320	980	38
Peterborough	1943	1360	135	1495	968	153
Sharon	78	50	9	59	15	30
Temple	246	157	19	176	76	54
Weare	886	524	31	555	308	79
Wilton	1237	827	128	955	483	153
Windsor	30	16	..	16	13	1
Totals	101767	72616	3322	75938	46244	6475

MERRIMACK COUNTY November 8, 1966	GOVERNOR				U. S. SENATOR			
	King, d	Gregg, r	Taft, r	Scattering	McIntyre, d	Thyng, r	Bliss	Scattering
Allenstown	798	156	731	208
Andover	181	272	1	..	186	247
Boscawen	277	322	3	..	281	315
Bow	224	409	240	383
Bradford	93	232	83	231
Canterbury	70	194	6	..	91	171
Chichester	150	219	1	..	137	229	..	1
Concord—								
Ward 1	544	369	534	361
Ward 2	198	341	230	306
Ward 3	215	422	1	..	252	373	1	..
Ward 4	642	880	771	711
Ward 5	383	633	477	528
Ward 6	667	497	680	450
Ward 7	1099	1553	1327	1278
Ward 8	501	524	7	..	518	478
Ward 9	384	334	5	1	413	267	..	2
Danbury	56	98	49	99
Dunbarton	132	208	4	..	133	200	3	..
Epsom	154	276	130	300
Franklin—								
Ward 1	350	338	325	337
Ward 2	649	198	594	230
Ward 3	684	382	670	377
Henniker	216	442	4	1	215	427	..	1
Hill	48	130	45	133
Hooksett	924	634	2	11	776	776
Hopkinton	735	822	10	..	424	744
Loudon	195	283	2	1	201	276
Newbury	70	125	58	131
New London	190	658	8	..	256	570
Northfield	253	335	1	..	256	320
Pembroke	1025	710	3	..	996	721
Pittsfield	364	511	224	655
Salisbury	62	99	59	100
Sutton	89	145	89	136
Warner	152	297	7	..	150	291	..	2
Webster	55	104	56	96
Wilnot	61	111	5	..	64	104	..	2
Totals	12890	14263	70	14	12721	13559	4	8

MERRIMACK COUNTY November 8, 1966	Names on Check-list	Regular State Ballots	State Absentee Ballots	Total of All Ballots	SWEEPSTAKES	
					Yes	No
Allenstown	1150	871	90	961	642	25
Andover	736	414	39	453	237	63
Boscawen	1160	585	21	606	316	96
Bow	981	623	16	639	339	203
Bradford	452	278	47	325	137	86
Canterbury	401	261	11	272	76	115
Chichester	507	354	18	372	158	89
Concord—						
Ward 1	1580	895	32	927	546	97
Ward 2	698	535	15	550	275	113
Ward 3	993	603	38	641	316	115
Ward 4	2634	1474	56	1530	791	242
Ward 5	1546	962	75	1037	497	215
Ward 6	1578	1156	45	1201	649	117
Ward 7	3534	2553	134	2687	1318	528
Ward 8	1960	1002	30	1032	619	97
Ward 9	1004	704	23	727	375	103
Danbury	266	148	7	155	81	39
Dunbarton	439	332	13	345	136	102
Epsom	628	417	25	442	205	117
Franklin—						
Ward 1	1774	659	39	698	388	52
Ward 2	1427	797	65	862	560	38
Ward 3	1534	1010	70	1080	638	62
Henniker	836	595	74	669	325	138
Hill	279	170	10	180	83	47
Hooksett	2882	1513	60	1573	1026	114
Hopkinton	1726	1155	64	1219	430	425
Loudon	710	460	21	481	253	91
Newbury	296	182	15	197	93	49
New London	1089	755	103	858	287	373
Northfield	911	562	34	596	254	66
Pembroke	2532	1659	144	1803	1080	212
Pittsfield	1273	822	66	888	529	84
Salisbury	271	155	7	162	51	28
Sutton	384	220	16	236	125	85
Warner	680	422	36	458	189	105
Webster	307	155	7	162	73	42
Wilnot	282	166	15	181	91	48
Totals	41440	25624	1581	27205	14188	4621

ROCKINGHAM COUNTY November 8, 1966	GOVERNOR				U. S. SENATOR			
	King, d	Gregg, r	Taft, r	Scattering	McIntyre, d	Thyng, r	Bliss	Scattering
Atkinson	286	331	240	348
Auburn	286	226	237	266
Brentwood	143	241	128	239
Candia	237	439	..	1	213	461
Chester	160	395	128	408
Danville	90	164	76	171
Deerfield	163	221	130	242
Derry	1425	1478	3	..	1122	1675	..	8
East Kingston	118	141	112	138
Epping	361	315	339	332
Exeter	1429	1682	1586	1470
Fremont	101	192	83	200
Greenland	212	255	2	1	247	220
Hampstead	324	561	276	569
Hampton	1128	1347	1245	1175
Hampton Falls	120	322	148	267
Kensington	203	228	214	211
Kingston	282	501	246	502
Londonderry	459	513	372	596
New Castle	178	204	227	155
Newfields	105	121	105	111
Newington	73	94	97	63
Newmarket	859	215	835	231
Newton	258	335	207	347
North Hampton	399	528	466	432
Northwood	139	344	117	354
Nottingham	85	142	83	136	3	..
Plaistow	620	671	516	737
Portsmouth—								
Ward 1	937	339	1	..	995	249	1	..
Ward 2	1085	611	1198	451
Ward 3	735	496	1	..	858	350	..	1
Ward 4	763	602	935	450
Ward 5	442	240	465	186	..	1
Ward 6	179	90	200	61
Raymond	377	424	308	467
Rye	552	747	669	613
Salem	2873	2234	2480	2438
Sandown	93	137	72	151
Seabrook	382	411	348	401
South Hampton	102	127	106	113
Stratham	170	308	211	268
Windham	355	419	307	439
Totals	19288	19391	7	2	18947	18693	4	10

ROCKINGHAM COUNTY November 8, 1966	Names on Check-list	Regular State Ballots	State Absentee Ballots	Total of All Ballots	SWEEPSTAKES	
					Yes	No
Atkinson	969	619	12	631	363	102
Auburn	734	503	16	519	318	34
Brentwood	560	353	37	390	194	73
Candia	922	657	35	692	400	78
Chester	717	515	42	557	274	115
Danville	393	249	7	256	139	46
Deerfield	586	344	44	388	203	37
Derry	4871	2763	186	2949	1788	221
East Kingston	361	240	23	263	113	48
Epping	1254	645	50	695	407	59
Exeter	4540	3012	151	3163	1722	272
Fremont	458	294	6	300	167	51
Greenland	789	439	40	479	258	107
Hampstead	1181	834	58	892	467	131
Hampton	3756	2375	172	2547	1501	417
Hampton Falls	582	415	32	447	210	120
Kensington	547	390	53	443	208	93
Kingston	1293	745	46	791	505	101
Londonderry	1599	973	18	991	624	141
New Castle	591	353	40	393	168	164
Newfields	365	221	8	229	91	53
Newington	251	159	10	169	87	46
Newmarket	1805	1046	37	1083	637	62
Newton	967	567	33	600	341	80
North Hampton	1379	887	55	942	602	170
Northwood	761	445	40	485	225	86
Nottingham	411	229	6	235	121	28
Plaistow	2008	1265	40	1305	908	72
Portsmouth—						
Ward 1	1805	1172	131	1303	673	42
Ward 2	2280	1582	162	1744	923	109
Ward 3	1623	1144	108	1252	688	53
Ward 4	1897	1319	107	1426	941	78
Ward 5	996	570	132	702	363	53
Ward 6	419	270	12	282	175	14
Raymond	1183	774	34	808	751	54
Rye	1939	1234	86	1320	736	261
Salem	7150	5067	146	5213	3562	380
Sandown	328	216	22	238	128	47
Seabrook	1522	759	60	819	492	53
South Hampton	294	216	16	232	105	49
Stratham	730	480	18	498	267	107
Windham	1205	754	27	781	435	122
Totals	58021	37094	2358	39452	23280	4429

STRAFFORD COUNTY November 8, 1966	GOVERNOR				U. S. SENATOR			
	King, d	Gregg, r	Taft, r	Scattering	McIntyre, d	Thyng, r	Bliss	Scattering
Barrington	156	278	176	252
Dover—								
Ward 1	1066	641	1091	593
Ward 2	672	311	705	271
Ward 3	584	494	607	461
Ward 4	1068	980	1205	819
Ward 5	522	163	526	141
Durham	449	795	104	2	769	564	9	5
Farmington	579	726	525	778
Lee	134	206	4	..	159	172	1	..
Madbury	74	101	86	91
Middleton	57	32	60	29
Milton	253	225	231	245
New Durham	88	152	64	177
Rochester—								
Ward 1	410	409	2	2	400	409	..	2
Ward 2	754	605	771	603
Ward 3	561	270	1	..	542	270
Ward 4	829	232	826	242
Ward 5	517	420	500	428
Ward 6	390	374	392	356
Rollinsford	487	175	489	163
Somersworth—								
Ward 1	249	110	262	89
Ward 2	531	209	575	169
Ward 3	736	226	1	..	757	200
Ward 4	610	94	661	60
Ward 5	342	37	339	32
Strafford	108	224	80	251
Totals	12226	8489	112	4	12798	7865	10	7

STRAFFORD COUNTY November 8, 1966	Names on Check-list	Regular State Ballots	State Absentee Ballots	Total of All Ballots	SWEEPSTAKES	
					Yes	No
Barrington	655	410	26	436	206	108
Dover—						
Ward 1	3233	1650	73	1723	1052	111
Ward 2	1983	969	34	1003	576	26
Ward 3	2126	1035	59	1094	685	75
Ward 4	3416	1983	95	2078	1305	127
Ward 5	1167	658	37	695	465	24
Durham	1939	1289	104	1393	532	544
Farmington	1922	1166	145	1311	797	83
Lee	598	335	20	355	199	88
Madbury	286	182	8	190	88	56
Middleton	173	87	5	92	41	16
Milton	921	453	36	489	252	63
New Durham	340	214	28	242	110	24
Rochester—						
Ward 1	1393	808	22	830	468	142
Ward 2	1869	1307	71	1378	986	143
Ward 3	1443	816	26	842	519	74
Ward 4	1733	1010	63	1073	706	24
Ward 5	1415	899	47	946	571	70
Ward 6	1180	723	50	773	403	53
Rollinsford	1179	648	23	671	391	59
Somersworth—						
Ward 1	742	345	17	362	250	19
Ward 2	1263	768	35	803	560	62
Ward 3	1797	938	37	975	602	28
Ward 4	1476	690	36	726	417	4
Ward 5	590	366	17	383	259	4
Strafford	496	326	15	341	145	93
Totals	35335	20075	1129	21204	12585	2120

SULLIVAN COUNTY November 8, 1966	GOVERNOR				U. S. SENATOR			
	King, d	Gregg, r	Taft, r	Scattering	McIntyre, d	Thyng, r	Bliss	Scattering
Acworth	17	82	15	82
Charlestown	351	354	358	347
Claremont—								
Ward 1	796	460	807	423
Ward 2	1199	904	1247	813
Ward 3	1045	287	..	2	1032	268	..	3
Cornish	132	196	153	172
Croydon	36	84	38	82
Goshen	69	98	76	86
Grantham	55	47	47	51
Langdon	36	87	36	83
Lempster	38	68	40	63	2	..
Newport	1104	977	1158	878
Plainfield	208	200	11	..	242	157	9	2
Springfield	45	62	42	58
Sunapee	150	399	166	384
Unity	86	56	76	56
Washington	31	68	22	76
Totals	5398	4429	11	2	5555	4079	11	5

SULLIVAN COUNTY November 8, 1966	Names on Check-list	Regular State Ballots	State Absentee Ballots	Total of All Ballots	SWEEPSTAKES	
					Yes	No
Acworth	235	116	7	123	58	43
Charlestown	1388	663	58	721	338	136
Claremont—						
Ward 1	2004	1204	69	1273	766	72
Ward 2	2963	2040	97	2137	1328	190
Ward 3	2423	1294	54	1348	865	42
Cornish	542	327	8	335	174	74
Croydon	200	106	15	121	57	17
Goshen	232	155	12	167	84	35
Grantham	183	97	7	104	48	22
Langdon	204	119	5	124	62	20
Lempster	173	94	13	107	47	30
Newport	3314	1826	283	2109	719	95
Plainfield	628	394	34	428	208	121
Springfield	201	98	10	108	59	15
Sunapee	873	517	39	556	286	120
Unity	294	143	5	148	89	20
Washington	154	77	22	99	48	29
Totals	16011	9270	738	10008	5236	1081

FIRST CONGRESSIONAL DISTRICT November 8, 1966	Huot, d	Wyman, r	Scattering
Albany	17	49	..
Allenstown	676	256	..
Alton	167	630	..
Atkinson	174	422	..
Auburn	177	335	..
Barnstead	138	268	..
Barrington	121	302	..
Bartlett	73	292	..
Bedford	588	1325	..
Belmont	282	385	..
Brentwood	99	268	..
Brookfield	18	97	..
Candia	138	531	..
Canterbury	66	202	..
Center Harbor	66	145	..
Chatham	11	30	..
Chester	82	465	..
Chichester	97	264	..
Conway	316	1161	..
Danville	64	184	..
Deerfield	109	259	..
Derry	837	1964	..
Dover—			
Ward 1	901	779	..
Ward 2	622	351	..
Ward 3	474	584	..
Ward 4	888	1132	..
Ward 5	477	191	..
Durham	569	780	4
East Kingston	80	180	..
Eaton	19	58	..
Effingham	46	113	..
Epping	280	383	..
Epsom	98	319	..
Exeter	1048	2017	..
Farmington	430	849	..
Freedom	43	121	..
Fremont	59	224	..
Gilford	495	663	..
Gilmanton	81	286	..
Goffstown	1253	1811	..
Greenland	150	319	..
Hampstead	231	632	..
Hampton	840	1603	..
Hampton Falls	82	348	..
Hart's Location	3	6	..
Hooksett	616	932	..

FIRST CONGRESSIONAL DISTRICT November 8, 1966	Huot, d	Wyman, r	Scattering
Hudson	1118	1262	1
Jackson	52	102	..
Kensington	173	251	..
Kingston	173	576	..
Laconia—			
Ward 1	384	486	..
Ward 2	1002	339	1
Ward 3	206	212	..
Ward 4	489	474	..
Ward 5	624	428	..
Ward 6	571	671	..
Lee	111	227	..
Litchfield	95	172	..
Londonderry	274	691	..
Loudon	156	324	..
Madbury	54	124	..
Madison	26	147	..
Manchester—			
Ward 1	1224	2669	..
Ward 2	1424	2077	..
Ward 3	1079	1064	..
Ward 4	953	981	..
Ward 5	702	313	..
Ward 6	1952	1923	..
Ward 7	1353	566	..
Ward 8	2225	1973	..
Ward 9	413	233	..
Ward 10	1373	1641	..
Ward 11	743	480	..
Ward 12	1136	419	..
Ward 13	1885	893	..
Ward 14	1709	1282	..
Meredith	338	770	..
Merrimack	541	939	..
Middleton	55	36	..
Milton	179	282	..
Moultonborough	113	470	..
New Castle	153	231	..
New Durham	59	180	..
Newfields	80	143	..
New Hampton	82	262	..
Newington	56	105	..
Newmarket	732	332	..
Newton	149	411	..
Northfield	204	366	..
North Hampton	270	651	..
Northwood	78	381	..

FIRST CONGRESSIONAL DISTRICT November 8, 1966 (Concluded)	Huot, d	Wyman, r	Scattering
Nottingham	65	157	3
Ossipee	158	416	..
Pelham	532	664	..
Pembroke	812	902	..
Pittsfield	238	662	..
Plaistow	439	810	..
Portsmouth—			
Ward 1	812	436	..
Ward 2	937	727	..
Ward 3	619	605	..
Ward 4	661	736	..
Ward 5	367	294	..
Ward 6	161	107	..
Raymond	259	507	..
Rochester—			
Ward 1	282	523	..
Ward 2	596	756	..
Ward 3	461	355	..
Ward 4	730	346	..
Ward 5	370	556	..
Ward 6	286	469	..
Rollinsford	420	234	..
Rye	433	872	..
Salem	2130	2722	..
Sanbornton	105	249	..
Sandown	54	170	..
Sandwich	61	278	..
Seabrook	229	493	..
Somersworth—			
Ward 1	221	135	..
Ward 2	482	255	..
Ward 3	677	277	..
Ward 4	578	128	..
Ward 5	320	52	..
South Hampton	83	133	..
Strafford	57	271	..
Stratham	129	360	..
Tamworth	128	339	..
Tilton	322	502	..
Tuftonboro	41	376	..
Wakefield	145	402	..
Windham	250	489	..
Wolfeboro	231	1070	..
Hale's Location
Totals	56740	72869	9

SECOND CONGRESSIONAL DISTRICT November 8, 1966	Barry, d	Cleveland, r	Daniell, E., Jr.	Scattering
Acworth	6	93
Alexandria	16	113
Alstead	37	230	4	..
Amherst	177	958
Andover	103	331
Antrim	93	381
Ashland	167	428
Bath	22	155	2	..
Bennington	73	154
Benton	6	29
Berlin—				
Ward 1	878	614
Ward 2	720	812
Ward 3	754	1209
Ward 4	932	476
Bethlehem	70	269
Boscawen	152	438
Bow	88	533
Bradford	34	288
Bridgewater	14	101
Bristol	86	525
Brookline	99	207
Campton	85	319
Canaan	89	270
Carroll	83	96
Charlestown	201	497
Chesterfield	77	321
Claremont—				
Ward 1	518	705
Ward 2	593	1476
Ward 3	687	591	3	..
Clarksville	15	26
Colebrook	106	539
Columbia	19	58
Concord—				
Ward 1	348	541
Ward 2	75	461
Ward 3	115	513	1	..
Ward 4	351	1127
Ward 5	184	829
Ward 6	386	736
Ward 7	578	2032
Ward 8	229	760
Ward 9	184	515	2	..
Cornish	75	253
Croydon	16	102
Dalton	37	105
Danbury	24	128

SECOND CONGRESSIONAL DISTRICT November 8, 1966	Barry, d	Cleveland, r	Daniell, E., Jr.	Scattering
Deering	22	131
Dixville	1	4
Dorchester	8	45
Dublin	52	264
Dummer	8	52
Dunbarton	68	261	3	..
Easton	8	32
Ellsworth	11
Enfield	252	456
Errol	6	48
Fitzwilliam	26	212
Francestown	39	211
Franconia	42	184	4	..
Franklin—				
Ward 1	201	468
Ward 2	422	384
Ward 3	416	624
Gilsum	24	80
Gorham	464	502
Goshen	36	126
Grafton	15	85
Grantham	25	76
Greenfield	64	187
Greenville	314	194
Groton	3	25
Hancock	52	321	1	..
Hanover	431	1282	74	1
Harrisville	47	124
Haverhill	165	803
Hebron	11	70
Henniker	104	543	4	..
Hill	19	147
Hillsborough	137	683
Hinsdale	185	341
Holderness	88	331
Hollis	154	693
Hopkinton	181	982
Jaffrey	469	779
Jefferson	31	138
Keene—				
Ward 1	418	862
Ward 2	271	496
Ward 3	193	630
Ward 4	307	1176
Ward 5	341	733
Lancaster	227	862
Landaff	1	52
Langdon	22	97

SECOND CONGRESSIONAL DISTRICT November 8, 1966	Barry, d	Cleveland, r	Daniell, E., Jr.	Scattering
Lebanon—				
Ward 1	285	522
Ward 2	439	401
Ward 3	292	642	5	..
Lempster	17	85	1	..
Lincoln	298	264
Lisbon	125	376
Littleton	516	1317
Lyman	18	28
Lyme	66	324	3	..
Lyndeborough	30	215
Marlborough	145	354
Marlow	36	84	2	..
Mason	23	112
Milan	60	144
Milford	511	1623
Millsfield	2
Monroe	47	122
Mont Vernon	32	232
Nashua—				
Ward 1	896	1208
Ward 2	538	1220
Ward 3	1145	941
Ward 4	1010	319
Ward 5	986	366
Ward 6	1456	436
Ward 7	960	454
Ward 8	1172	1069
Ward 9	1304	853
Nelson	8	109	1	..
New Boston	84	327
Newbury	24	168
New Ipswich	130	343
New London	55	799	7	..
Newport	696	1342
Northumberland	553	537
Orange	15	26
Orford	43	222
Peterborough	292	1167
Piermont	35	135
Pittsburg	31	187
Plainfield	107	298	8	1

SECOND CONGRESSIONAL DISTRICT November 8, 1966	Barry, d	Cleveland, r	Daniell, E., Jr.	Scattering
Plymouth	147	895
Randolph	5	84
Richmond	21	77
Rindge	80	317	11	..
Roxbury	9	23
Rumney	30	203
Salisbury	30	130
Sharon	7	49
Shelburne	10	48
Springfield	19	89
Stark	34	59
Stewartstown	24	124
Stoddard	6	57
Stratford	97	129
Sugar Hill	6	125
Sullivan	10	86
Sunapee	77	471
Surry	24	98
Sutton	47	185
Swanzey	226	720
Temple	11	163
Thornton	26	154
Troy	179	219
Unity	44	93
Walpole	258	649
Warner	65	375
Warren	20	165
Washington	11	87
Waterville	4	12
Weare	73	455
Webster	21	141
Wentworth	14	108
Wentworth's Loc.	1	11
Westmoreland	34	241
Whitefield	133	412
Wilmot	28	146
Wilton	278	642	1	1
Winchester	205	402	..	1
Windsor	3	10
Woodstock	66	197

SECOND CONGRESSIONAL DISTRICT November 8, 1966 (Concluded)	Barry, d	Cleveland, r	Daniell, E., Jr.	Scattering
At. Gil. Ac. Gr.
Bean's Grant
Bean's Pur.
Cambridge
Chandler's Pur.
Crawford's Pur.
Cutt's Gr.
Dix's Gr.
Erving's Gr.
Green's Gr.	1
Hadley's Pur.
Kilkenny
Low & Bur. Gr.
Livermore
Martin's Loc.
Odell
Pinkham's Gr.	3
Sargent's Pur.
Sec. Coll. Gr.
Success
Th. & Mes. Pur.
Totals	32835	66179	130	4

COUNCILOR DISTRICT No. 1 November 8, 1966	Styles, d	Robertson, r	Scattering
Albany	18	48	..
Alexandria	28	88	..
Ashland	272	298	..
At. & Gil. Acad. Grant
Bartlett	86	282	..
Bath	47	121	..
Bean's Grant
Bean's Purchase
Benton	11	22	..
Berlin—			
Ward 1	1167	261	..
Ward 2	1128	330	..
Ward 3	1247	625	..
Ward 4	1157	155	..
Bethlehem	149	183	..
Bridgewater	24	86	..
Brookfield	14	95	..
Bristol	145	443	..
Cambridge
Campton	121	270	..
Canaan	117	218	..
Carroll	109	69	..
Chandler's Purchase
Chatham	10	34	..
Clarksville	24	14	..
Colebrook	298	342	..
Columbia	36	40	..
Conway	367	1084	..
Crawford's Purchase
Cutt's Grant
Dalton	69	69	..
Dix's Grant
Dixville	1	4	..
Dorchester	10	39	..
Dummer	18	40	..
Easton	11	28	..
Eaton	16	59	..
Effingham	51	105	..
Ellsworth	11	..
Enfield	386	287	..
Errol	18	34	..
Erving's Grant
Franconia	99	124	..
Freedom	42	118	..
Gorham	464	322	..
Grafton	21	76	..
Green's Grant	1	..
Groton	12	14	..
Hadley's Purchase
Hale's Location
Hanover	738	890	1
Hart's Location	3	6	..
Haverhill	341	593	..
Hebron	21	49	..
Holderness	138	266	..

COUNCILOR DISTRICT No. 1 <i>(Concluded)</i>	Styles, d	Robertson, r	Scattering
Jackson	66	89	..
Jefferson	63	104	..
Kilkenny
Lancaster	595	509	..
Landaff	24	37	..
Lebanon—
Ward 1	471	307	6
Ward 2	581	224	..
Ward 3	487	398	..
Lincoln	394	151	..
Lisbon	239	255	..
Littleton	883	968	..
Livermore
Low & Burbank's Grant
Lyman	23	23	..
Lyme	119	263	..
Madison	26	146	..
Martin's Location
Milan	129	75	..
Millsfield	..	2	..
Monroe	48	115	..
Moultonborough	104	439	..
Northumberland	894	225	..
Odell
Orange	17	22	..
Orford	75	180	..
Ossipee	174	380	..
Piermont	46	110	..
Pinkham's Grant	..	3	..
Pittsburg	90	126	..
Plymouth	286	741	..
Randolph	18	66	..
Rumney	48	171	..
Sandwich	53	269	..
Sargent's Purchase
Second College Grant
Shelburne	22	37	..
Stark	62	33	..
Stewartstown	60	86	..
Stratford	187	41	..
Success
Sugar Hill	26	105	..
Tamworth	107	331	..
T'son & Meserve's Pur.
Thornton	39	128	..
Tuftsboro	35	368	..
Wakefield	116	394	..
Warren	34	148	..
Waterville	5	11	..
Wentworth	28	86	..
Wentworth's Location	3	8	..
Whitefield	312	237	..
Wolfeboro	270	973	..
Woodstock	103	152	..
Totals	16396	17779	7

COUNCILOR DISTRICT No. 2 November 8, 1966	Quinney, d	Eggerly, r	Scattering
Alton	141	631	..
Atkinson	198	350	..
Barnstead	119	254	..
Barrington	94	320	..
Belmont	219	394	..
Brentwood	113	223	..
Danville	66	160	..
Deerfield	103	234	..
Dover—			
Ward 1	725	843	..
Ward 2	503	415	..
Ward 3	381	616	..
Ward 4	710	1173	..
Ward 5	401	221	..
Durham	369	881	..
East Kingston	90	141	..
Epping	304	311	..
Exeter	1246	1744	..
Farmington	390	869	..
Fremont	66	192	..
Gilford	346	696	1
Gilmanton	66	277	..
Greenland	149	284	..
Hampstead	219	570	..
Hampton	901	1386	..
Hampton Falls	82	317	..
Kensington	204	204	..
Kingston	205	500	..
Lee	94	217	..
Madbury	41	131	..
Middleton	48	39	..
Milton	147	307	..
New Castle	124	235	..
New Durham	59	172	..
Newfields	77	132	..
Newington	40	111	..

COUNCILOR DISTRICT No. 2 (Concluded)	Quinney, d	Eggerly, r	Scattering
Newmarket	767	252	..
Newton	180	338	..
North Hampton	302	568	..
Northwood	65	372	..
Nottingham	58	145	..
Plaistow	447	715	..
Portsmouth—			
Ward 1	725	396	..
Ward 2	808	686	..
Ward 3	552	542	..
Ward 4	603	584	..
Ward 5	342	253	..
Ward 6	148	91	..
Rochester—			
Ward 1	277	517	..
Ward 2	554	735	..
Ward 3	416	398	..
Ward 4	646	383	..
Ward 5	355	555	..
Ward 6	284	459	..
Rollinsford	373	248	..
Rye	378	861	..
Sandown	52	147	..
Seabrook	226	401	..
Somersworth—			
Ward 1	209	125	..
Ward 2	408	292	..
Ward 3	576	341	..
Ward 4	534	145	..
Ward 5	288	67	..
South Hampton	122	103	..
Strafford	54	265	..
Stratham	122	330	..
Totals	1911	26864	1

COUNCILOR DISTRICT No. 3 November 8, 1966	Simard, d	Cullen, r	Scattering
Auburn	216	254	..
Candia	166	468	1
Chester	92	414	..
Derry	841	1665	..
Hooksett	731	739	..
Londonderry	304	557	..
Manchester—			
Ward 1	1376	2317	..
Ward 2	1623	1815	..
Ward 3	1136	934	..
Ward 4	992	870	..
Ward 5	744	210	..
Ward 6	2264	1504	..
Ward 7	1491	399	..
Ward 8	2736	1397	..
Ward 9	421	204	..
Ward 10	1502	1456	..
Ward 11	771	441	..
Ward 12	1237	293	..
Ward 13	2109	706	..
Ward 14	1971	955	..
Raymond	249	410	..
Salem	1990	2391	..
Windham	220	460	..
Totals	25182	20859	1

COUNCILOR DISTRICT No. 4 November 8, 1966	Mallat, d	Fletcher, r	Scattering
Alstead	79	186	..
Amherst	182	935	..
Antrim	123	343	..
Bedford	681	1193	..
Bennington	82	136	..
Brookline	100	203	..
Chesterfield	141	247	..
Deering	36	113	..
Dublin	120	192	..
Fitzwilliam	100	132	..
Francestown	49	192	..
Gilsum	61	40	..
Goffstown	1443	1450	..
Greenfield	74	174	..
Greenville	330	163	..
Hancock	87	276	..
Harrisville	94	77	..
Hillsborough	195	576	..
Hinsdale	237	260	..
Hollis	162	662	..
Hudson	1071	1226	..
Jaffrey	724	515	..
Keene—			
Ward 1	775	519	..
Ward 2	455	319	..
Ward 3	413	406	..
Ward 4	765	709	..
Ward 5	636	450	..
Litchfield	97	163	..
Lyndeborough	26	214	..
Marlborough	246	255	..
Marlow	51	65	..
Mason	25	106	..
Merrimack	545	865	..
Milford	523	1614	2

COUNCILOR DISTRICT No. 4 (Concluded)	Mallat, d	Fletcher, r	Scattering
Mont Vernon	216	47	..
Nashua—			
Ward 1	804	1214	..
Ward 2	464	1237	..
Ward 3	1081	923	..
Ward 4	905	361	..
Ward 5	922	380	..
Ward 6	1397	423	..
Ward 7	849	507	..
Ward 8	1065	1081	..
Ward 9	1260	830	1
Nelson	34	78	..
New Boston	89	301	..
New Ipswich	138	297	..
Pelham	530	590	..
Peterborough	433	973	..
Richmond	35	63	..
Rindge	141	246	..
Roxbury	21	12	..
Sharon	13	43	..
Stoddard	21	42	..
Sullivan	40	55	..
Surry	50	73	..
Swanzey	525	422	..
Temple	23	147	..
Troy	244	138	..
Walpole	388	494	..
Weare	94	401	..
Westmoreland	97	169	..
Wilton	297	617	..
Winchester	300	295	..
Windsor	4	9	..
Totals	23208	27444	3

<p style="text-align: center;">COUNCILOR DISTRICT No. 5</p> <p style="text-align: center;">November 8, 1966</p>	Morin, d	Hayes, r	Scattering
Acworth	10	84	..
Allenstown	684	198	..
Andover	154	260	..
Boscawen	174	378	..
Bow	87	503	..
Bradford	46	247	..
Canterbury	36	222	..
Center Harbor	56	139	..
Charlestown	245	424	..
Chichester	78	260	..
Claremont—			
Ward 1	577	586	..
Ward 2	741	1210	..
Ward 3	817	401	..
Concord—			
Ward 1	354	514	..
Ward 2	65	460	..
Ward 3	104	514	..
Ward 4	272	1168	..
Ward 5	192	802	..
Ward 6	341	737	..
Ward 7	520	2007	..
Ward 8	249	720	..
Ward 9	155	512	..
Cornish	86	230	..
Croydon	23	88	..
Danbury	43	98	..
Dunbarton	76	236	..
Epsom	93	301	..
Franklin—			
Ward 1	300	357	..
Ward 2	560	244	..
Ward 3	611	416	..
Goshen	54	106	..
Grantham	36	59	..

<p>COUNCILOR DISTRICT No. 5 (Concluded)</p>	<p>Morin, d</p>	<p>Hayes, r</p>	<p>Scattering</p>
Henniker	119	484	..
Hill	35	136	..
Hopkinton	189	930	..
Laconia—			
Ward 1	288	537	..
Ward 2	909	358	..
Ward 3	151	241	..
Ward 4	395	520	..
Ward 5	558	429	..
Ward 6	497	681	..
Langdon	24	95	..
Lempster	27	68	..
Loudon	145	320	..
Meredith	314	751	..
Newbury	36	149	..
New Hampton	79	256	..
New London	86	724	..
Newport	793	1117	..
Northfield	208	341	..
Pembroke	773	881	..
Pittsfield	230	580	..
Plainfield	140	248	..
Salisbury	36	110	..
Sanbornton	103	224	..
Springfield	24	72	..
Sunapee	94	421	..
Sutton	53	162	..
Tilton	316	466	..
Unity	47	77	..
Warner	70	360	..
Washington	14	77	..
Webster	30	120	..
Wilnot	35	125	..
Totals	14657	26541	..

SENATORIAL DISTRICT No. 1 November 8, 1960	Lamontagne, d	Borchers, r	Scattering
At. & Gil. Acad. Grant
Bean's Grant
Bean's Purchase
Berlin—			
Ward 1	903	544	..
Ward 2	921	637	..
Ward 3	907	1113	..
Ward 4	975	466	..
Cambridge
Carroll	103	73	..
Chandler's Purchase
Clarksville	18	16	..
Crawford's Purchase
Cutt's Grant
Dix's Grant
Dixville	1	4	..
Dummer	7	52	..
Errol	6	47	..
Erving's Grant
Gorham	524	470	..
Green's Grant	1	..
Hadley's Purchase
Jefferson	48	117	..
Kilkenny
Low & Burbank's Grant
Martin's Location
Milan	66	140	..
Millsfield	2	..
Pinkham's Grant	3	..
Pittsburg	40	150	..
Randolph	14	74	..
Sargent's Purchase
Second College Grant
Shelburne	16	44	..
Success
T'son & Meserve's Pur.
Wentworth's Location	5	7	..
Totals	4554	3960	..

SENATORIAL DISTRICT No. 2 November 8, 1966	Gallen, d	Larty, r	Scattering
Bath	30	142	..
Benton	6	29	..
Bethlehem	115	210	..
Colebrook	198	421	..
Columbia	28	47	..
Dalton	55	80	..
Easton	13	26	..
Franconia	101	130	..
Haverhill	212	756	..
Lancaster	368	657	..
Landaff	22	37	2
Lisbon	194	303	..
Littleton	744	1093	..
Lyman	23	23	..
Monroe	46	120	..
Northumberland	737	323	..
Odell
Stark	44	42	..
Stewartstown	34	104	..
Stratford	141	72	..
Sugar Hill	35	97	..
Whitefield	253	382	..
Totals	3399	5094	2

SENATORIAL DISTRICT No. 3 November 8, 1966	Lamprey, d	Lamprey, r	Scattering
Albany	18	48	..
Ashland	210	325	..
Bartlett	74	279	..
Bridgewater	24	89	..
Campton	97	280	..
Center Harbor	63	143	..
Chatham	12	27	..
Conway	271	1151	..
Eaton	15	57	..
Freedom	44	117	..
Hale's Location
Hart's Location	9	..
Hebron	14	62	..
Holderness	399	..
Jackson	40	108	..
Lincoln	325	193	..
Livermore
Madison	26	144	..
Meredith	318	743	..
Moultonborough	108	453	..
New Hampton	80	256	..
Plymouth	1004	..
Sandwich	48	283	..
Tamworth	432	..
Thornton	35	130	..
Waterville	7	9	..
Woodstock	83	166	..
Totals	1912	6907	..

SENATORIAL DISTRICT No. 4 November 8, 1966	Lynbourg, d	Langford, r	Scattering
Barrington	133	272	..
Brookfield	17	91	..
Candia	125	518	..
Deerfield	95	244	..
Effingham	50	106	..
Epping	225	366	..
Farmington	466	737	..
Fremont	47	220	..
Lee	88	204	..
Middleton	51	31	..
Milton	185	238	..
New Durham	65	159	..
Newmarket	743	259	..
Northwood	79	350	..
Nottingham	50	153	..
Ossipee	156	380	..
Raymond	233	505	..
Strafford	136	194	..
Tuftonboro	30	369	1
Wakefield	119	382	..
Wolfeboro	216	1012	..
Totals	3309	6790	1

SENATORIAL DISTRICT No. 5 November 8, 1966	Campion, d	Townsend, r	Scattering
Alexandria	23	94	..
Bristol	132	467	..
Canaan	119	236	..
Dorchester	13	35	..
Ellsworth	11	..
Enfield	333	363	..
Grafton	23	78	..
Groton	6	18	..
Hanover	1017	774	3
Lebanon—			
Ward 1	387	434	..
Ward 2	514	350	..
Ward 3	439	516	2
Lyme	109	264	3
Orange	17	23	..
Orford	74	188	..
Piermont	46	119	..
Rumney	39	171	..
Warren	26	152	..
Wentworth	23	90	..
Totals	3340	4383	8

SENATORIAL DISTRICT No. 6 November 8, 1966	Kasper, d	Gardner, r	Scattering
Alton	130	635	..
Barnstead	130	254	..
Belmont	226	433	..
Gilford	301	838	1
Gilmanton	66	290	..
Laconia—			
Ward 1	255	604	1
Ward 2	857	437	..
Ward 3	123	279	..
Ward 4	350	598	..
Ward 5	466	548	..
Ward 6	476	738	..
Pittsfield	238	553	..
Totals	3618	6207	2

SENATORIAL DISTRICT No. 7 November 8, 1966	Cushing, d	Howard, r	Scattering
Andover	160	256	..
Boscawen	179	353	1
Canterbury	45	208	..
Concord—			
Ward 1	401	420	..
Ward 2	106	396	..
Danbury	44	98	..
Franklin—			
Ward 1	277	405	..
Ward 2	561	282	..
Ward 3	551	502	..
Hill	35	134	..
Newbury	33	149	..
New London	100	694	3
Northfield	216	337	..
Salisbury	43	104	..
Sanbornton	106	230	..
Sutton	55	159	..
Tilton	326	465	..
Webster	30	115	..
Wilmot	53	109	..
Totals	3321	5416	4

SENATORIAL DISTRICT No. 8 November 8, 1966	Spanos, d	Phillips, r	Scattering
Acworth	11	87	..
Charlestown	333	360	..
Claremont—			
Ward 1	854	379	..
Ward 2	1377	677	..
Ward 3	1032	258	..
Cornish	158	168	..
Croydon	43	73	1
Goshen	82	83	..
Grantham	57	41	..
Langdon	35	81	..
Lempster	42	59	..
Newport	1363	689	..
Plainfield	201	204	..
Springfield	39	61	..
Sunapee	186	351	..
Unity	89	44	..
Washington	21	75	..
Totals	5923	3690	1

SENATORIAL DISTRICT No. 9 November 8, 1966	Bean, d	Chandler, r	Scattering
Antrim	113	340	..
Bedford	622	1159	..
Bennington	75	139	..
Bow	114	476	..
Bradford	50	251	..
Deering	30	113	..
Dunbarton	92	217	..
Francestown	46	185	..
Goffstown	1459	1427	..
Henniker	159	465	2
Hillsborough	186	581	..
Hopkinton	388	767	..
New Boston	101	283	..
Warner	95	348	2
Weare	109	386	..
Windsor	4	9	..
Totals	3643	7146	4

SENATORIAL DISTRICT No. 10 November 8, 1966		Blaisdell, d	Bradshaw, r	Scattering
Alstead	75	185	..	
Gilsum	60	40	..	
Keene—				
Ward 1	745	534	..	
Ward 2	441	322	..	
Ward 3	384	428	..	
Ward 4	675	777	..	
Ward 5	610	447	..	
Marlow	55	58	..	
Nelson	25	81	..	
Roxbury	16	17	..	
Stoddard	18	44	..	
Sullivan	29	65	..	
Surry	51	69	..	
Walpole	364	493	..	
Westmoreland	70	192	..	
Totals	3618	3752	..	

SENATORIAL DISTRICT No. 11 November 8, 1966		Desmarais, d	English, r	Scattering
Chesterfield	87	295	..	
Dublin	75	241	..	
Fitzwilliam	57	178	..	
Greenville	355	138	1	
Hancock	66	307	..	
Harrisville	60	115	..	
Hinsdale	218	283	..	
Jaffrey	701	576	..	
Marlborough	177	306	..	
New Ipswich	136	307	..	
Peterborough	337	1109	..	
Richmond	27	70	..	
Rindge	123	272	..	
Sharon	6	51	..	
Swanzy	293	611	..	
Troy	211	170	..	
Winchester	215	352	..	
Totals	3144	5381	1	

SENATORIAL DISTRICT No. 12 November 8, 1966	Sexton, d	Buchanan, r	Scattering
Amherst	212	895	..
Brookline	116	176	..
Greenfield	80	159	..
Hollis	171	628	..
Lyndeborough	35	191	..
Mason	34	95	..
Merrimack	568	802	..
Milford	624	1437	..
Mont Vernon	54	203	..
Nashua—			
Ward 1	886	1036	..
Ward 2	570	1057	..
Temple	19	147	..
Wilton	303	570	..
Totals	3672	7396	..

SENATORIAL DISTRICT No. 13 November 8, 1966	Leonard, d	Wing, r	Scattering
Nashua—			
Ward 4	1083	192	..
Ward 5	1093	216	..
Ward 6	1601	241	..
Ward 8	1460	723	..
Ward 9	1573	525	4
Totals	6810	1897	4

SENATORIAL DISTRICT No. 14 November 8, 1966	Riley, d	Bardlett, r	Scattering
Allenstown	756	148	..
Epsom	184	227	..
Hooksett	1073	449	..
Manchester—			
Ward 1	1341	2392	..
Ward 2	1621	1714	..
Pembroke	907	741	..
Totals	5882	5671	..

SENATORIAL DISTRICT No. 15 November 8, 1966	Perry, d	Gove, r	Scattering
Chichester	89	252	1
Concord—			
Ward 3	144	462	2
Ward 4	377	1025	..
Ward 5	240	751	..
Ward 6	433	637	4
Ward 7	638	1897	..
Ward 8	331	631	..
Ward 9	197	443	..
Loudon	157	302	..
Totals	2606	6400	7

SENATORIAL DISTRICT No. 16 November 8, 1966	Gauthier, d	Donnelly, r	Scattering
Manchester—			
Ward 9	409	196	..
Ward 10	1563	1278	..
Ward 11	789	347	..
Ward 12	1209	296	..
Ward 13	2155	537	..
Totals	6125	2654	..

SENATORIAL DISTRICT No. 17 November 8, 1966	Sullivan, d	Duffley, r	Scattering
Manchester—			
Ward 3	1149	945	..
Ward 4	1105	779	..
Ward 5	777	196	..
Ward 6	2428	1376	..
Totals	5459	3296	..

SENATORIAL DISTRICT No. 18 November 8, 1966	Provost, d	No filing, r	Scattering
Manchester—			
Ward 7	1531
Ward 8	2672
Ward 14	1894
Totals	6097

SENATORIAL DISTRICT No. 19 November 8, 1966	Murphy, d	Waterhouse, r	Scattering
Atkinson	344	266	..
Auburn	202	254	..
Brentwood	78	244	..
Chester	90	423	..
Danville	72	163	..
Derry	788	1833	..
East Kingston	86	148	..
Hampstead	262	543	..
Kensington	173	224	..
Kingston	204	498	..
Londonderry	254	667	..
Newton	188	336	..
Plaistow	513	679	..
Sandown	65	150	..
South Hampton	84	120	..
Windham	218	534	..
Totals	3621	7082	..

SENATORIAL DISTRICT No. 20 November 8, 1966	Bergeron, d	Bergeron, r	Scattering
Rochester—			
Ward 1	303	477	..
Ward 2	625	674	..
Ward 3	485	301	..
Ward 4	775	237	..
Ward 5	403	486	..
Ward 6	576
Rollinsford	505	102	..
Somersworth—			
Ward 1	229	104	..
Ward 2	477	220	..
Ward 3	677	228	..
Ward 4	588	88	..
Ward 5	320	40	..
Totals	5963	2957	..

SENATORIAL DISTRICT No. 21 November 8, 1966	Stocklan, d	Koromilas, r	Scattering
Dover—			
Ward 1	840	814	..
Ward 2	519	445	..
Ward 3	414	625	..
Ward 4	880	1112	..
Ward 5	422	244	..
Durham	350	938	1
Madbury	40	134	..
Totals	3465	4312	1

SENATORIAL DISTRICT No. 22 November 8, 1966	Claveau, d	Nash, r	Scattering
Hudson	1389	1053	..
Litchfield	130	141	..
Nashua—			
Ward 3	1298	726	1
Ward 7	1040	336	..
Pelham	661	485	..
Salem	2032	2384	..
Totals	6550	5125	1

SENATORIAL DISTRICT No. 23 November 8, 1966	Pitchforth, d	Tufts, r	Scattering
Exeter	994	2023	..
Greenland	115	321	..
Hampton	754	1518	..
Hampton Falls	68	343	..
Newfields	62	158	..
Newington	40	105	..
North Hampton	233	633	..
Rye	306	905	..
Seabrook	211	421	..
Stratham	93	373	..
Totals	2876	6800	..

SENATORIAL DISTRICT No. 24 November 8, 1966	Foley, d	Wholey, r	Scattering
New Castle	198	185	..
Portsmouth—			
Ward 1	918	359	..
Ward 2	1125	564	..
Ward 3	783	446	..
Ward 4	888	513	..
Ward 5	444	240	..
Ward 6	192	76	..
Totals	4548	2383	..

BELKNAP COUNTY November 8, 1966	SHERIFF	AT-TORNEY	TREAS-URER	REGISTER OF DEEDS		REGISTER OF PROBATE Tilton, r
	Crockett, r	Martin, r	Wakeman, r	Dionne, d	Wheeler, r	
Alton	650	627	620	152	613	619
Barnstead	288	270	267	123	261	265
Belmont	517	474	454	231	416	459
Center Harbor	155	155	152	61	142	152
Gilford	877	861	845	347	780	830
Gilmanton	312	296	296	64	282	286
Laconia—						
Ward 1	642	624	638	256	593	601
Ward 2	496	495	452	925	381	425
Ward 3	291	282	280	133	271	272
Ward 4	649	620	616	362	579	613
Ward 5	590	557	544	516	502	531
Ward 6	807	787	783	445	764	763
Meredith	812	795	792	310	768	771
New Hampton	275	272	266	70	262	269
Sanbornton	290	282	287	81	254	276
Tilton	560	532	530	263	522	531
Totals	8211	7929	7822	4339	7390	7663

Scattering:

Sheriff: Gilford 1, Gilmanton 2, Laconia Ward 1 2.

Attorney: Gilford 3, Laconia Ward 1 1, Laconia Ward 2 1, Sanbornton 2.

Treasurer: Gilford 1, Laconia Ward 2 1, Laconia Ward 3 1.

Register of Deeds: Gilford 1, Laconia Ward 1 1, Laconia Ward 2 1.

BELKNAP COUNTY	COMMISSIONERS				
	1st Dist.		2nd Dist.	3rd Dist.	
	Kehl, d	Ruel, r	Atwood, r	Clairmont, d	Spear, r
November 8, 1966					
Alton	151	598	609	156	588
Barnstead	137	243	262	138	234
Belmont	209	433	455	211	429
Center Harbor	78	124	152	56	142
Gilford	329	784	827	273	837
Gilmanton	63	279	288	89	264
Laconia—					
Ward 1	273	570	573	226	573
Ward 2	830	442	404	808	418
Ward 3	131	254	263	121	259
Ward 4	350	574	576	327	556
Ward 5	452	554	513	429	555
Ward 6	430	753	738	395	762
Meredith	429	647	758	285	750
New Hampton	69	261	279	62	258
Sanbornton	70	261	288	66	253
Tilton	271	498	525	264	493
Totals	4272	7275	7510	3906	7371

Commissioner 2nd Dist.: Gilford 1, Laconia Ward 1 1.

Commissioner 3rd Dist.: Laconia Ward 1 1.

CARROLL COUNTY	SHERIFF	ATTORNEY	TREASURER	REGISTER OF DEEDS	REGISTER OF PROBATE
	Floyd, r	Walker, r	Benson, r	Hill, r	White, r
November 8, 1966					
Albany	52	52	54	56	51
Bartlett	302	292	302	297	297
Brookfield	100	98	97	98	101
Chatham	33	30	32	32	33
Conway	1222	1170	1244	1289	1207
Eaton	63	58	62	62	62
Effingham	116	107	107	109	114
Freedom	126	119	119	121	121
Hart's Location	6	6	6	6	6
Hale's Location
Jackson	115	104	106	106	105
Madison	148	145	148	155	153
Moultonborough	513	473	471	469	474
Ossipee	416	396	395	392	404
Sandwich	296	282	283	283	289
Tamworth	370	338	343	348	356
Tuftonboro	380	377	378	376	386
Wakefield	421	420	404	409	421
Wolfeboro	1097	1121	1064	1046	1102
Totals	5776	5588	5615	5654	5682

Scattering:

Register of Deeds: Wolfeboro 14.

Register of Probate: Tuftonboro 6.

CARROLL COUNTY	COMMISSIONERS				
	Brown, d	Leighton, d	Brown, r	Leighton, r	Smart, r
November 8, 1966					
Albany	49	44	46
Bartlett	62	69	283	297	280
Brookfield	9	11	96	94	102
Chatham	11	12	28	31	29
Conway	207	280	1111	1186	1078
Eaton	67	67	57	57	54
Effingham	149	148	103
Freedom	40	41	119	112	107
Hart's Location	9	9	6
Hale's Location
Jackson	94	100	91
Madison	143	142	141
Moultonborough	75	64	487	444	430
Ossipee	537	529	380
Sandwich	47	41	289	268	269
Tamworth	410	409	322
Tuftonboro	21	18	376	366	367
Wakefield	395	387	402
Wolfeboro	161	158	1049	1022	1033
Totals	700	761	5681	5645	5240

CHESHIRE COUNTY	SHERIFF		ATTOR- NEY	TREASURER		REGISTER OF DEEDS	
	Walker, d	Walker, r	O'Brien, r	Dunn, d	Peck, r	Pratt, d	Chaplin, r
November 8, 1966							
Alstead	63	207	203	50	203	50	215
Chesterfield	108	287	298	91	284	80	300
Dublin	86	229	221	63	229	66	232
Fitzwilliam	235	162	51	157	23	215
Gilsum	52	53	57	40	57	34	71
Harrisville	172	101	65	97	50	116
Hinsdale	287	250	278	222	266	205	293
Jaffrey	1229	662	522	636	503	688
Keene—							
Ward 1	1264	710	617	604	487	742
Ward 2	421	371	406	379	358	301	448
Ward 3	348	483	523	294	466	262	545
Ward 4	530	924	950	563	856	411	1006
Ward 5	544	523	557	489	530	417	602
Marlborough	208	291	302	197	279	171	310
Marlow	54	69	65	44	69	38	77
Nelson	28	88	91	24	79	13	102
Richmond	31	67	68	32	62	23	74
Rindge	111	285	280	93	272	89	295
Roxbury	34	18	11	18	7	22
Stoddard	13	47	47	14	45	8	54
Sullivan	29	70	69	24	65	18	74
Surry	45	80	85	38	83	29	93
Swanzey	361	574	590	341	532	282	619
Troy	276	109	161	262	125	199	187
Walpole	890	582	278	560	263	590
Westmoreland	55	222	217	47	205	38	228
Winchester	258	359	336	220	321	200	375
Totals	3908	9412	8039	5071	7458	4267	8573

Scattering:

Attorney: Harrisville 2, Keene Ward 5 2, Winchester 1.

CHESHIRE COUNTY	REGISTER OF PROBATE		COMMISSIONERS					
			1st Dist.		2nd Dist.		3rd Dist.	
	Powell, d	Parker, r	Cunliffe, d	Pierce, r	Russell, d	Barrett, r	Gutoski, d	Savage, r
November 8, 1966								
Alstead	45	216	48	213
Chesterfield	89	286	87	290
Dublin	60	232	57	232
Fitzwilliam	29	185	33	182
Gilsun	33	67	35	64
Harrisville	52	116	52	110
Hinsdale	219	277	208	284
Jaffrey	500	682	365	760
Keene—								
Ward 1	435	793	598	661
Ward 2	290	438	374	391
Ward 3	244	558	289	528
Ward 4	378	1017	447	1005
Ward 5	394	608	514	556
Marlborough	163	324	171	299
Marlow	39	71	41	72
Nelson	16	94	17	88
Richmond	28	66	27	67
Rindge	88	281	78	320
Roxbury	12	18	9	20
Stoddard	12	47	10	52
Sullivan	18	73	19	75
Surry	28	93	28	88
Swanzy	258	628	305	573
Troy	199	180	202	171
Walpole	267	577	251	639
Westmoreland	40	227	60	206
Winchester	207	356	2	286	307
Totals	4143	8510	787	1983	2222	3143	1602	3129

Register of Probate: Alstead 1.
 Commissioner 1st Dist.: Sullivan 1.

COOS COUNTY	SHERIFF	ATTORNEY		TREASURER		REGISTER OF DEEDS	
	Martineau, r	Morin, d	Morin, r	Sullivan, d	Sullivan, r	Turgeon, d	Bartlett, r
November 8, 1966							
Atkinson & Gil. Ac. Gt.
Bean's Grant
Bean's Purchase
Berlin—							
Ward 1	703	1042	357	1054	345	1035	449
Ward 2	765	909	504	953	507	872	603
Ward 3	1188	961	922	966	914	1030	929
Ward 4	569	1092	229	1080	211	1119	266
Cambridge
Carroll	80	78	95	78	96	82	94
Chandler's Purchase
Clarksville	17	15	16	15	16	14	23
Colebrook	496	132	482	132	485	115	516
Columbia	53	26	44	27	45	18	55
Crawford's Purchase
Cutt's Grant
Dalton	90	46	90	47	88	35	104
Dix's Grant
Dixville	4	..	4	..	4	..	4
Dummer	54	9	48	10	49	7	51
Errol	47	7	45	8	45	7	45
Erving's Gt. or Loc.
Gorham	540	..	936	..	932	501	453
Green's Grant	1	..	1	..	1	..	1
Hadley's Purchase
Jefferson	125	41	125	39	122	31	138
Kilkenny
Lancaster	805	253	779	249	791	158	967
Low & Burbank's Gt.
Martin's Location
Milan	134	85	117	86	117	73	132
Millsfield	2	..	2	..	2	..	2
Northumberland	523	..	1050	..	1058	431	650
Odell
Pinkham's Grant	3	..	3	..	3	..	3
Pittsburg	154	35	150	35	150	24	179
Randolph	78	..	85	85	..	8	80
Sargent's Purchase
Second College Grant
Shelburne	44	16	42	15	42	10	47
Stark	63	37	53	36	56	31	63
Stewartstown	110	30	104	29	108	26	117
Stratford	105	131	85	133	86	85	141
Success
Thompson & Mes. Pur.
Wentworth's Location.	11	2	10	2	10	2	10
Whitefield	348	167	347	170	354	125	413
Totals	7112	5114	6725	5249	6637	5839	6535

COOS COUNTY	REGISTER OF PROBATE		COMMISSIONERS					
	MacLean, d	MacLean, r	1st Dist.		2nd Dist.		3rd Dist.	
			Bergeron, d	Routhier, r	Blodgett, d	Lee, r	Brungot, d	Brungot, r
November 8, 1966								
Atkinson & Gil. Ac. Gt.
Bean's Grant
Bean's Purchase
Berlin—								
Ward 1	1028	336	1019	479
Ward 2	877	490	867	629
Ward 3	940	906	1007	944
Ward 4	1037	200	1016	392
Cambridge
Carroll	84	92	94	95
Chandler's Purchase
Clarksville	16	22	19	23
Colebrook	138	495	138	498
Columbia	26	51	29	48
Crawford's Purchase
Cutt's Grant
Dalton	46	97	37	100
Dix's Grant
Dixville	4	4
Dummer	8	50	13	43
Errol	8	45	8	44
Erving's Gt. or Loc.
Gorham	939	546	415
Green's Grant	1	..	1
Hadley's Purchase
Jefferson	40	132	32	139
Kilkenny
Lancaster	265	846	198	907
Low & Burbank's Gt.
Martin's Location
Milan	85	120	94	113	2
Millsfield	2
Northumberland	1077	701	402
Odell
Pinkham's Grant	3	..	3
Pittsburg	40	167	46	173
Randolph	86	20	65
Sargent's Purchase
Second College Grant
Shelburne	16	43	16	40
Stark	39	55	39	61
Stewartstown	32	111	37	112
Stratford	130	92	129	91
Success
Thompson & Mes. Pur.
Wentworth's Location ..	2	10	2	9
Whitefield	179	363	153	387
Totals	5036	6835	4598	3124	1254	2091	408	1004

Scattering:

Commissioner 3rd Dist.: Stratford 1.

GRAFTON COUNTY November 8, 1966	SHERIFF		ATTORNEY		TREASURER		REGISTER OF DEEDS	
	Ash, d	Ash, r	Edes, d	Deachman, r	Proutlx, d	Colby, r	Wood, d	Wood, r
Alexandria	22	100	17	101	18	100	19	98
Ashland	218	348	103	492	376	242	216	336
Bath	171	44	122	22	143	..	170
Benton	10	26	8	26	5	28	10	25
Bethlehem	310	88	222	59	275	..	297
Bridgewater	22	89	16	94	23	85	20	89
Bristol	604	106	485	118	467	..	591
Campton	97	288	75	321	110	274	100	292
Canaan	112	242	97	242	103	242	108	242
Dorchester	7	43	5	44	7	42	6	47
Easton	9	9	27	7	33	..	36
Ellsworth	11	..	11	..	11	..	11
Enfield	687	318	357	291	381	..	669
Franconia	69	156	64	156	48	179	64	160
Grafton	24	77	20	75	20	77	19	81
Groton	17	17	5	23	9	18	11	16
Hanover	1666	622	1036	578	1079	..	1666
Haverhill	213	730	261	682	169	755	201	737
Hebron	12	63	8	70	13	60	10	67
Holderness	411	89	327	142	257	..	401
Landaff	15	45	17	44	10	51	14	47
Lebanon—								
Ward 1	404	384	373	388	363	396	394	390
Ward 2	525	297	505	294	481	309	497	306
Ward 3	399	516	386	493	382	523	382	508
Lincoln	355	206	301	248	318	216	335	194
Lisbon	174	319	182	304	126	372	157	325
Livermore
Littleton	596	1151	543	1201	429	1378	538	1189
Lyman	20	27	20	26	17	29	20	25
Lyme	376	109	253	78	279	..	374
Monroe	42	115	44	118	37	121	41	117
Orange	40	16	21	11	24	..	41
Orford	63	196	64	204	47	207	55	213
Piermont	36	125	49	112	33	126	39	126
Plymouth	994	122	921	248	787	..	1022
Rumney	43	178	27	192	44	174	32	188
Sugar Hill	131	14	117	7	128	..	132
Thornton	37	131	28	144	35	130	33	134
Warren	26	158	29	160	28	156	28	157
Waterville	7	9	4	11	5	11	7	9
Wentworth	21	87	15	102	22	92	20	96
Woodstock	77	182	62	195	74	174	80	175
Totals	3663	11715	4865	10461	4913	10431	3456	11799

Scattering:

Sheriff: Bridgewater 4, Canaan 2, Franconia 1, Haverhill 2, Holderness 3, Lebanon Ward 2 2, Ward 3 3, Lyme 1, Rumney 5.

Attorney: Hanover 2, Lebanon Ward 3 1.

Treasurer: Haverhill 1.

Register of Deeds: Franconia 1.

GRAFTON COUNTY	REGISTER OF PROBATE		COMMISSIONERS				
			1st Dist.		2nd D.	3rd Dist.	
	Proctor, d	Proctor, r	Garrity, d	Shores, r	Clement, r	Boyle, d	Bell, r
November 8, 1966							
Alexandria	20	100	16	102
Ashland	227	337	183	379
Bath	175	150
Benton	10	23	29
Bethlehem	309	261
Bridgewater	19	93	17	96
Bristol	602	103	489
Campton	100	294	92	299
Canaan	108	247	107	247
Dorchester	7	47	6	44
Easton	37	32
Ellsworth	11	11
Enfield	682	312	391
Franconia	69	162	174
Grafton	20	80	20	81
Groton	10	18	4	26
Hanover	1661	956	804
Haverhill	202	729	800
Hebron	9	68	7	72
Holderness	402	104	304
Landaff	13	46	52
Lebanon—							
Ward 1	385	395	395	428
Ward 2	512	308	486	365
Ward 3	393	556	395	558
Lincoln	190	335	429	148
Lisbon	157	332	376
Livermore
Littleton	558	1193	1230
Lyman	20	27	31
Lyme	381	131	262
Monroe	44	121	122
Orange	41	13	28
Orford	61	217	59	206
Piermont	38	129	39	126
Plymouth	1026	174	857
Rumney	35	190	28	196
Sugar Hill	132	125
Thornton	35	133	34	136
Warren	27	157	24	159
Waterville	7	9	4	12
Wentworth	23	94	16	99
Woodstock	82	175	99	165
Totals	3381	12074	2919	3540	3382	1334	3550

Register of Probate: Canaan 2, Haverhill 3, Landaff 1, Lebanon Ward 2 1, Lebanon Ward 2 2.
 Commissioners: Hanover 2, Lebanon Ward 3 3, Landaff 1, Holderness 1, Rumney 1.

HILLSBOROUGH COUNTY November 8, 1966	SHERIFF		ATTORNEY		TREASURER		REGISTER OF DEEDS	
	O'Brien, d	Bostwick, r	Bussiere, d	Kalinski, r	Beaudet, d	Aucella, r	O'Connor, d	MacDonald, r
Amherst	226	857	210	834	207	822	200	843
Antrim	124	338	115	335	101	362	109	345
Bedford	575	1342	597	1272	761	1019	661	1162
Bennington	96	128	77	128	59	168	77	138
Brookline	133	168	111	180	120	168	114	176
Deering	34	115	30	116	25	120	25	121
Francestown	52	188	43	189	41	193	41	192
Goffstown	1529	1486	1537	1412	1629	1262	1461	1473
Greenfield	87	158	80	159	68	171	73	171
Greenville	363	124	368	116	368	113	345	135
Hancock	83	275	71	271	62	291	71	280
Hillsborough	245	514	202	529	175	563	201	546
Hollis	176	637	178	616	181	601	167	624
Hudson	1342	969	1285	964	1333	881	1259	1019
Litchfield	113	153	119	135	125	138	96	165
Lyndeborough	47	190	41	187	38	192	36	195
Manchester—								
Ward 1	1703	2028	1450	2195	1632	1820	1409	2231
Ward 2	1875	1558	1641	1719	1901	1335	1724	1654
Ward 3	1341	762	1204	847	1335	636	1278	777
Ward 4	1229	653	1077	702	1202	702	1248	718
Ward 5	761	219	719	243	784	128	747	214
Ward 6	2543	1258	2226	1468	2555	978	2440	1277
Ward 7	1562	337	1503	347	1577	214	1458	391
Ward 8	2816	1275	2618	1368	2850	963	2556	1444
Ward 9	478	159	441	174	447	145	432	191
Ward 10	1811	1158	1649	1228	1696	876	1696	1197
Ward 11	938	265	875	227	906	202	894	288
Ward 12	1241	269	1288	215	1320	171	1136	344
Ward 13	2060	587	2146	475	2321	324	1432	681
Ward 14	2087	860	1933	927	2142	584	1770	1173
Mason	32	97	32	89	37	89	30	98
Merrimack	659	792	612	784	664	715	643	768
Milford	775	1329	692	1330	671	1323	678	1343
Mont Vernon	53	197	44	197	44	194	41	204
Nashua—								
Ward 1	1026	972	954	968	1005	884	971	982
Ward 2	659	1011	584	1021	621	957	596	1050
Ward 3	1281	708	1222	696	1274	611	1199	731
Ward 4	1064	209	1021	206	1030	179	1016	244
Ward 5	1048	254	1019	248	1055	204	1003	266
Ward 6	1571	266	1549	235	1563	198	1501	286
Ward 7	1031	332	1011	309	1032	272	981	355
Ward 8	1361	773	1294	779	1342	668	1272	821
Ward 9	1500	608	1488	565	1534	498	1405	672
New Boston	113	293	106	281	103	277	100	290
New Ipswich	159	291	146	285	140	290	140	295
Pelham	660	497	614	486	638	449	590	545
Peterborough	394	968	374	957	328	1003	323	1014
Sharon	11	45	9	45	11	44	11	44
Temple	24	142	18	145	18	146	20	145
Weare	132	379	110	375	104	373	109	390
Wilton	359	535	321	538	323	532	323	541
Windsor	8	6	5	7	4	8	3	9
Totals	41590	29725	39059	30124	41502	26056	38111	31258

Scattering:

Sheriff: Brookline 1, Hancock 1, Hudson 1, Nashua Ward 3 2, New Boston 1.

Attorney: Nashua Ward 3 1.

Treasurer: Nashua Ward 9 1.

Register of Deeds: Hudson 3, Manchester Ward 14 11.

HILLSBOROUGH COUNTY	REGISTER OF PROBATE		COMMISSIONERS				
	Bourassa, d	Martel, r	1st Dist.		2nd D.	3rd Dist.	
			Walsh, d	Forest, r	Beaulieu, d	Shutt, d	Langdell, r
November 8, 1966							
Amherst	214	819	155	948
Antrim	115	339	99	360
Bedford	724	1079	516	1277
Bennington	73	134	67	149
Brookline	114	172	133	176
Deering	32	112	24	122
Francestown	46	190	41	199
Goffstown	1580	1339	1340	1566
Greenfield	84	156	66	181
Greenville	354	131	313	172
Hancock	80	263	59	298
Hillsborough	233	502	164	578
Hollis	170	611	148	674
Hudson	1254	978	1093	1129
Litchfield	115	138	92	157
Lyndeborough	42	184	25	219
Manchester—							
Ward 1	1570	2048	1513	2095
Ward 2	1960	1369	1852	1489
Ward 3	1315	713	1279	758
Ward 4	1210	616	1201	645
Ward 5	774	151	788	168
Ward 6	2555	1057	2603	1102
Ward 7	1568	268	1537	320
Ward 8	2826	1066	2604	1406
Ward 9	435	163	442	171
Ward 10	1803	1021	1831	1065
Ward 11	896	229	906	243
Ward 12	1253	239	1184	299
Ward 13	2299	471	1975	652
Ward 14	2066	684	2141	748
Mason	28	99	32	100
Merrimack	631	760	536	862
Milford	700	1306	493	1625
Mont Vernon	40	199	27	230
Nashua—							
Ward 1	998	912	1085
Ward 2	638	983	681
Ward 3	1238	664	1348
Ward 4	1017	201	1047
Ward 5	1030	244	1094
Ward 6	1523	247	1542
Ward 7	994	319	1101
Ward 8	1308	733	1459
Ward 9	1493	544	1587
New Boston	102	283	80	311
New Ipswich	135	299	124	315
Pelham	581	516	536	556
Peterborough	365	963	287	1065
Sharon	8	44	9	48
Temple	21	141	16	155
Weare	104	383	81	416
Wilton	335	517	253	670
Windsor	5	8	4	8
Totals	41054	27607	21856	11161	10944	6813	14566

Register of Probate: Nashua Ward 9 1.
 Commissioners: Nashua Ward 9 2, Hudson 1.

MERRIMACK COUNTY November 8, 1966	SHERIFF		ATTORNEY		TREASURER		REGISTER OF DEEDS Roy, r
	Howard, d	Parker, r	Lachiatto, d	Anderson, r	Woodbury, d	Foster, r	
Allenstown	673	225	650	213	733	162	190
Andover	127	282	132	279	124	271	275
Boscawen	150	329	161	390	174	370	394
Bow	86	531	79	520	92	508	529
Bradford	36	263	36	259	44	248	265
Canterbury	37	223	27	227	83	220	232
Chichester	86	272	79	262	81	263	260
Concord—							
Ward 1	344	540	347	500	368	470	498
Ward 2	57	452	73	446	76	439	462
Ward 3	117	500	122	484	113	490	502
Ward 4	292	1171	378	1023	310	1080	1135
Ward 5	182	792	198	756	180	777	791
Ward 6	351	744	384	657	363	671	700
Ward 7	554	1971	551	1890	538	1891	1962
Ward 8	255	726	253	680	263	674	709
Ward 9	167	509	201	458	168	481	485
Danbury	26	115	33	101	31	100	113
Dunbarton	75	245	70	238	80	228	235
Epsom	212	216	71	320	117	280	294
Franklin—							
Ward 1	211	430	296	347	212	387	407
Ward 2	443	341	602	194	494	257	278
Ward 3	441	543	650	360	485	454	451
Henniker	121	487	116	483	126	474	486
Hill	29	141	36	131	26	141	142
Hooksett	661	789	621	799	815	631	716
Hopkinton	209	926	176	926	191	924	928
Loudon	131	341	125	335	153	309	310
Newbury	28	158	27	150	28	146	154
New London	78	727	72	723	89	711	746
Northfield	168	377	197	344	175	356	362
Pembroke	775	896	714	894	958	726	792
Pittsfield	211	636	196	586	215	567	595
Salisbury	30	123	39	107	33	114	117
Sutton	53	165	52	158	54	157	164
Warner	71	361	60	366	61	362	370
Webster	22	131	21	127	24	122	131
Wilmot	42	124	41	127	36	125	133
Totals	7551	17802	7886	16860	8113	16586	17313

Scattering: ..

Sheriff: Boscawen 1, Henniker 1, New London 3.

MERRIMACK COUNTY November 8, 1966	REGISTER OF PROBATE		COMMISSIONERS					
	Rainville, d	Bartlett, r	1st Dist.		2nd Dist.		3rd Dist.	
			Camire, d	Perkins, r	MacDonald, d	Ayotte, r	Cornett, d	Morgan, r
Allenstown	751	150	656	150
Andover	113	282	103	308
Boscawen	153	399	172	373
Bow	77	537	79	534
Bradford	41	258	48	242
Canterbury	34	221	40	209
Chichester	81	265	90	242
Concord—								
Ward 1	367	481	350	488
Ward 2	66	455	80	441
Ward 3	107	495	109	499
Ward 4	301	1072	324	1082
Ward 5	182	771	196	771
Ward 6	369	676	376	677
Ward 7	552	1883	547	1915
Ward 8	241	697	255	689
Ward 9	259	474	172	483
Danbury	28	110	34	107
Dunbarton	69	231	69	231
Epsom	98	305	91	304
Franklin—								
Ward 1	206	400	167	491
Ward 2	470	295	359	460
Ward 3	467	474	351	670
Henniker	121	473	129	463
Hill	26	139	26	145
Hooksett	737	791	639	791
Hopkinton	196	913	384	764
Loudon	133	331	159	297
Newbury	29	147	32	146
New London	75	719	95	706
Northfield	173	357	159	392
Pembroke	911	764	782	836
Pittsfield	214	581	215	566
Salisbury	30	119	28	125
Sutton	50	163	54	156
Warner	52	367	70	348
Webster	19	130	24	120
Wilmot	43	122	47	121
Totals	7841	17047	2409	7045	1854	4766	3248	5531

ROCKINGHAM COUNTY	SHERIFF		ATTORNEY		TREAS- URER	REGISTER OF DEEDS	
	Crapo, d	Sampson, r	Regan, d	Graper, r	Lothrop, r	Hilliard, d	Holland, r
November 8, 1966							
Atkinson	155	399	191	360	378	154	405
Auburn	182	288	216	225	238	188	274
Brentwood	73	294	90	242	272	61	294
Candia	123	518	154	468	477	136	505
Chester	65	440	84	417	427	65	453
Danville	53	189	67	164	173	50	189
Deerfield	91	254	124	219	240	90	262
Derry	711	1793	848	1543	1563	722	1821
East Kingston	59	185	67	165	169	65	183
Epping	202	451	303	300	326	223	383
Exeter	749	2227	964	1896	2074	771	2274
Fremont	43	227	61	192	209	39	231
Greenland	92	353	130	329	327	94	358
Hampstead	167	646	207	576	577	168	634
Hampton	788	1565	796	1444	1439	942	1437
Hampton Falls	74	345	84	319	332	80	348
Kensington	153	258	169	230	236	147	267
Kingston	140	587	166	529	559	125	617
Londonderry	235	643	297	575	581	242	641
New Castle	103	251	114	255	227	96	270
Newfields	45	168	67	143	158	54	163
Newington	23	133	40	110	108	28	124
Newmarket	702	300	778	229	238	710	303
Newton	140	407	147	366	364	150	388
North Hampton	239	644	244	632	556	271	623
Northwood	53	376	94	337	354	59	365
Nottingham	38	162	129	93	146	45	162
Plaistow	362	833	419	737	743	378	796
Portsmouth—							
Ward 1	618	487	807	400	420	617	497
Ward 2	705	792	888	734	735	688	822
Ward 3	430	655	543	625	607	404	698
Ward 4	496	756	591	756	755	502	793
Ward 5	311	289	388	257	249	324	265
Ward 6	125	123	154	104	114	134	103
Raymond	196	527	283	404	419	225	484
Rye	301	926	341	900	885	295	947
Salem	1738	2712	1989	2383	2390	1908	2578
Sandown	36	186	48	159	156	48	170
Seabrook	202	472	211	427	409	216	455
South Hampton	68	140	75	123	122	75	129
Stratham	82	389	116	336	358	81	295
Windham	214	485	251	446	443	215	484
Totals	11382	23875	13735	21149	21553	11885	23490

Scattering:

Attorney: Candia 1.

ROCKINGHAM COUNTY	REGISTER OF PROBATE		COMMISSIONERS				
	Roussau, d	Nay, r	1st Dist.		2nd Dist.		3rd D.
			O'Brien, d	Brown, r	Gibbons, d	Hall, r	Bartlett, r
November 8, 1966							
Atkinson	150	398	160	377	186	383	371
Auburn	186	264	208	251	203	240	257
Brentwood	59	288	83	245	76	239	287
Candia	133	499	152	472	140	478	490
Chester	64	442	73	428	87	417	430
Danville	51	190	60	176	66	175	186
Deerfield	89	254	98	234	99	225	237
Derry	700	1717	752	1678	916	1525	1558
East Kingston	61	182	68	170	67	162	182
Epping	215	356	281	321	254	335	354
Exeter	772	2239	860	2018	772	1982	2157
Fremont	40	228	54	220	48	204	239
Greenland	92	359	130	332	98	325	336
Hampstead	170	611	175	583	254	603	581
Hampton	672	1584	753	1513	717	1422	1467
Hampton Falls	57	363	70	346	64	336	346
Kensington	136	264	159	241	155	235	239
Kingston	110	609	154	538	149	520	613
Londonerry	240	620	267	589	272	574	589
New Castle	97	261	138	229	111	217	222
Newfields	67	151	66	142	52	142	158
Newington	26	121	49	109	37	102	115
Newmarket	843	210	749	265	748	233	257
Newton	136	379	144	372	149	365	378
North Hampton	191	684	238	655	216	605	649
Northwood	53	372	72	345	66	343	359
Nottingham	44	154	47	145	42	146	153
Plaistow	356	790	398	742	406	748	747
Portsmouth—							
Ward 1	578	489	782	434	637	341	422
Ward 2	675	794	916	719	700	632	726
Ward 3	413	644	631	561	451	512	587
Ward 4	460	797	668	704	517	650	718
Ward 5	306	291	388	260	322	231	251
Ward 6	135	100	160	104	128	85	109
Raymond	218	481	231	451	228	435	431
Rye	259	964	390	871	302	869	921
Salem	1857	2443	1931	2395	1922	2345	2328
Sandown	41	170	44	166	58	159	175
Seabrook	180	454	189	450	188	405	432
South Hampton	70	133	74	129	76	120	128
Stratham	80	376	108	356	80	352	375
Windham	211	467	237	442	230	434	441
Totals	11293	23192	13207	21778	12289	20851	22001

Scattering:

Commissioners: Deerfield 1, Brentwood 2, Greenland 1, Newington 1, Nottingham 1.

STRAFFORD COUNTY November 8, 1966	SHERIFF		ATTORNEY		TREAS- URER	REGISTER OF DEEDS	
	Paré, d	Hussey, r	Carignan, d	McManus, r	Cormier, d	Pickett, d	Holmes, r
Barrington	117	302	128	286	140	96	330
Dover—							
Ward 1	1015	617	789	823	859	877	790
Ward 2	673	288	524	427	588	553	421
Ward 3	524	498	376	648	421	461	590
Ward 4	1071	915	747	1175	848	853	1112
Ward 5	494	155	342	316	428	456	201
Durham	377	808	335	862	391	347	903
Farmington	439	817	439	810	472	391	863
Lee	100	184	84	210	97	86	229
Madbury	62	114	51	122	49	35	143
Middleton	50	36	51	36	55	49	31
Milton	176	289	217	239	209	142	319
New Durham	61	166	67	153	66	60	169
Rochester—							
Ward 1	293	515	407	389	408	244	543
Ward 2	554	771	749	569	819	489	834
Ward 3	433	393	525	287	566	403	401
Ward 4	676	383	813	243	845	636	393
Ward 5	363	553	505	410	523	311	587
Ward 6	281	470	361	373	383	216	502
Rollinsford	467	184	394	245	433	364	271
Somersworth—							
Ward 1	236	119	218	127	239	208	136
Ward 2	509	227	506	217	509	418	279
Ward 3	697	260	670	252	696	613	315
Ward 4	562	141	570	121	590	543	138
Ward 5	319	49	315	48	310	296	69
Strafford	70	251	90	223	76	62	264
Totals	10619	9505	10273	9611	11020	9209	10833

Scattering:

Sheriff: Durham 1.

Attorney: Durham 2, Lee 1.

STRAFFORD COUNTY November 8, 1966	REGISTER OF PROBATE		COMMISSIONERS					
	Ogden, d	Ogden, r	Courteau, d	Dumont, d	Hartigan, d	Fellows, r	Tecce, r	Young, r
Barrington	110	297	93	97	97	298	293	316
Dover—								
Ward 1	889	689	934	716	749	673	667	693
Ward 2	599	326	636	514	528	326	321	321
Ward 3	447	534	474	361	417	534	544	520
Ward 4	845	1009	877	689	781	975	973	953
Ward 5	460	160	465	387	429	186	199	163
Durham	341	858	291	286	330	786	945	750
Farmington	438	789	428	441	446	768	730	770
Lee	90	206	73	60	82	183	239	186
Madbury	44	123	50	39	42	115	130	120
Middleton	55	28	54	51	55	27	26	26
Milton	441	..	163	181	182	257	233	260
New Durham	60	159	65	63	67	141	140	147
Rochester—								
Ward 1	289	340	283	340	301	422	380	471
Ward 2	594	675	546	686	645	597	507	702
Ward 3	483	294	461	568	438	279	228	357
Ward 4	731	238	668	764	726	252	199	322
Ward 5	346	521	342	433	406	421	381	493
Ward 6	554	..	258	296	340	353	323	421
Rollinsford	513	102	431	387	413	197	200	213
Somersworth—								
Ward 1	232	103	216	208	227	103	111	114
Ward 2	476	216	470	464	427	193	199	265
Ward 3	686	213	674	640	639	199	203	242
Ward 4	580	83	566	533	528	93	85	138
Ward 5	314	40	314	305	299	37	36	42
Strafford	307	..	51	58	60	231	220	240
Totals	10924	8003	9883	9567	9654	8646	8512	9245

Scattering:

Commissioners: Rochester Ward 1; 3.

SULLIVAN COUNTY November 8, 1966	SHERIFF		ATTOR- NEY	TREASURER		REGISTER OF DEEDS	
	Laramie, d	McCusker, r	Spanos, d	Ryan, d	Sargent, r	LaForge, d	LaForge, r
Acworth	7	91	10	10	89	12	85
Charlestown	261	449	307	257	412	..	677
Claremont—							
Ward 1	599	652	751	657	549	..	1203
Ward 2	803	1299	1106	974	1051	886	1089
Ward 3	778	547	971	849	406	892	345
Cornish	90	240	125	104	221	94	231
Croydon	29	89	33	13	104	24	92
Goshen	63	103	70	45	118	53	109
Grantham	42	57	48	27	69	37	61
Langdon	29	91	28	24	94	23	98
Lempster	27	72	38	20	74	34	68
Newport	850	1177	1088	645	1362	898	1111
Plainfield	142	266	200	138	253	152	249
Springfield	29	72	31	17	86	29	73
Sunapee	126	410	136	73	460	101	436
Unity	66	77	74	51	80	..	122
Washington	19	76	20	13	82	20	77
Totals	3960	5768	5036	3917	5510	3255	6126

Scattering:

Sheriff: Plainfield 1.

Attorney: Plainfield 1.

SULLIVAN COUNTY	REGISTER OF PROBATE		COMMISSIONERS					
	Renev, d	MacWilliams, r	1st Dist.		2nd Dist.		3rd Dist.	
			Forrest, d	Burbce, r	Hurd, d	Woodhull, r	Adams, d	Bascom, r
November 8, 1966								
Acworth	9	90	9	85	7	88	9	91
Charlestown	219	471	326	338	256	408	304	387
Claremont—								
Ward 1	506	688	828	376	602	574	644	510
Ward 2	624	1368	1238	766	795	1148	850	1037
Ward 3	696	547	1055	227	809	395	849	340
Cornish	71	254	155	168	84	236	97	225
Croydon	20	98	23	86	16	97	21	88
Goshen	44	121	70	91	47	115	49	106
Grantham	37	65	40	52	31	65	37	55
Langdon	20	97	21	89	19	91	26	95
Lempster	19	82	36	57	21	72	21	71
Newport	711	1337	1030	867	749	1289	835	1024
Plainfield	129	271	162	228	142	245	142	252
Springfield	28	78	25	72	21	79	23	74
Sunapee	73	466	120	382	82	443	91	413
Unity	42	90	88	45	56	78	58	75
Washington	14	81	17	75	12	80	14	78
Totals	3262	6204	5243	4004	3749	5503	4070	4921

CONSTITUTIONAL AMENDMENTS

Questions submitted to the qualified voters of New Hampshire, November 8, 1966 together with the votes on each question:

QUESTION NO. 1

Are you in favor of protecting the Supreme Court and the Superior Court from possible political interference by establishing them as constitutional courts?

Yes 144,828

No 26,162

QUESTION NO. 2

Are you in favor of limiting the constitutional right to a roll call on any question in each house of the legislature to a member whose motion therefor has been duly seconded?

Yes 112,425

No 45,903

QUESTION NO. 3

Are you in favor of an amendment (a) forbidding the legislature to change the charter or form of government of any particular city or town without the approval of the voters thereof; and (b) allowing the legislature by general law to authorize cities and towns to adopt or amend their charters or form of government in any way not in conflict with general law, such charters or amendments to be effective only upon the approval of the voters of each city or town?

Yes 118,596

No 45,369

QUESTION NO. 4

Are you in favor of the proposed amendment to Article 29 reducing the residence requirement for a state senator (and also a councilor) from seven to four years?

Yes 98,610

No 69,663

QUESTION NO. 5

Are you in favor of amending the Constitution to clarify and reinforce the executive powers of the governor by providing that he shall be vested with the executive power, shall be responsible for faithful execution of the laws and may by appropriate legal action enforce constitutional and legislative mandates within the executive branch?

Yes 107,626

No 47,013

QUESTION NO. 6

Are you in favor of an amendment guaranteeing to any person held to answer in any crime or offense punishable by deprivation of liberty, the right to counsel at the expense of the state if need is shown, which right he may waive only after the matter has been thoroughly explained by the court?

Yes 122,543

No 39,835

QUESTION NO. 7

Are you in favor of an amendment limiting the power of the Governor and Council to remove any commissioned officer upon the address of both houses of the legislature to instances where reasonable cause exists, stated fully and substantially in the address, which cause shall not be sufficient ground for impeachment, and provided that no officer shall be so removed unless he shall have had an opportunity to be heard in his defense by a joint committee of both houses?

Yes 119,640

No 35,304

QUESTION NO. 8

Do you favor having the legislature meet in two annual sessions with a total limit of ninety days but no limit on time of adjournment?

Yes 109,487

No 53,792

GOVERNOR'S PROCLAMATION

STATE OF NEW HAMPSHIRE

EXECUTIVE DEPARTMENT

Concord, November 16, 1966

Be it known that I, John W. King, Governor of the State of New Hampshire, in obedience to the request of the Constitutional Convention holden at Concord, the second Wednesday of May, 1964 and July 8, 1964 and the 1965 General Court, do hereby proclaim to the people of this state that the Constitution of New Hampshire is amended as provided for in Questions No. 1, 2, 3, 5, 6, 7 and 8, which were submitted by said Constitutional Convention and the 1965 General Court to the qualified voters of the state at the meetings held in the several towns, city wards, and places in this state, on the Tuesday next following the first Monday in November, 1966.

The alteration and amendments in said Constitution covered by these questions have been approved and adopted, and the Constitution is thus amended by the suffrages of more than two-thirds of the qualified voters present at the said meetings, and voting upon the said questions.

Given under my hand and the seal of said state, at the Council Chamber, this 16th day of November, A. D., 1966, and of the Independence of the United States of America, the one hundred and ninety-first.

JOHN W. KING,
Governor

By the Governor
ROBERT L. STARK,
Secretary of State

SUMMARY

SUMMARY BY COUNTIES	CONSTITUTIONAL AMENDMENTS							
	No. 1		No. 2		No. 3		No. 4	
	Yes	No	Yes	No	Yes	No	Yes	No
November 8, 1966								
Belknap	7782	1331	6159	2304	6641	2168	5431	3464
Carroll	4362	915	3533	1341	3841	1322	2995	2223
Cheshire	10095	1213	7750	2528	8163	2544	6784	4052
Coos	7277	1609	5723	2724	5602	2920	4569	4155
Grafton	10659	1865	8178	3429	8924	3148	7356	4937
Hillsborough	41969	8966	32653	14180	33906	14391	28783	21476
Merrimack	17742	3032	13123	6035	14374	5211	11565	8702
Rockingham	25232	4339	19649	7697	20842	7701	16998	12271
Strafford	13207	1999	10708	3684	11014	4043	9565	5439
Sullivan	6503	893	4949	1981	5289	1921	4564	2944
Totals	144828	26162	112425	45903	118596	45369	98610	69663

SUMMARY BY COUNTIES	CONSTITUTIONAL AMENDMENTS							
	No. 5		No. 6		No. 7		No. 8	
	Yes	No	Yes	No	Yes	No	Yes	No
November 8, 1966								
Belknap	5755	2532	6510	2166	6599	1718	6120	2638
Carroll	3256	1559	3670	1369	3611	1168	3286	1724
Cheshire	7603	2604	8704	1974	8316	1746	8263	2389
Coos	4980	2866	5968	2431	5827	2188	5300	3141
Grafton	7880	3448	9082	2905	8954	2504	7940	4109
Hillsborough	31384	14756	35227	12923	34474	11546	31447	16936
Merrimack	13042	5684	14772	4738	14420	4258	11771	8366
Rockingham	18713	7901	21583	6720	20744	6156	19777	8337
Strafford	10076	3780	11311	3090	11131	2724	10590	3970
Sullivan	4937	1883	5716	1519	5564	1296	4993	2182
Totals	107626	47013	122543	39835	119640	35304	109487	53792

BELKNAP COUNTY	CONSTITUTIONAL AMENDMENTS							
	No. 1		No. 2		No. 3		No. 4	
	Yes	No	Yes	No	Yes	No	Yes	No
November 8, 1966								
Alton	521	100	396	183	453	142	331	273
Barnstead	253	57	186	106	214	81	176	126
Belmont	399	103	328	131	348	131	254	228
Center Harbor	154	21	134	36	133	44	106	70
Gilford	863	89	640	238	705	222	543	409
Gilmanton	258	44	213	69	235	67	203	102
Laconia—								
Ward 1	623	79	482	173	523	142	423	271
Ward 2	712	120	586	154	586	177	519	213
Ward 3	313	46	244	77	264	70	202	131
Ward 4	610	88	493	161	506	168	414	268
Ward 5	580	88	492	179	498	187	439	273
Ward 6	756	168	630	240	666	246	631	282
Meredith	735	133	543	236	631	206	474	340
New Hampton	224	61	181	86	207	67	172	107
Sanbornton	261	37	208	68	225	71	168	137
Tilton	520	97	403	167	447	147	376	234
Totals	7782	1331	6159	2304	6641	2168	5431	3464

BELKNAP COUNTY	CONSTITUTIONAL AMENDMENTS							
	No. 5		No. 6		No. 7		No. 8	
	Yes	No	Yes	No	Yes	No	Yes	No
November 8, 1966								
Alton	369	190	401	176	410	152	389	213
Barnstead	166	112	223	68	213	69	186	116
Belmont	315	171	340	144	351	110	319	167
Center Harbor	125	39	127	33	133	27	119	53
Gilford	626	244	717	206	733	152	657	256
Gilmanston	191	92	227	73	217	66	209	89
Laconia—								
Ward 1	470	180	502	165	533	111	491	165
Ward 2	542	178	593	160	603	140	560	200
Ward 3	222	94	238	84	253	50	230	80
Ward 4	440	191	525	147	505	134	460	212
Ward 5	450	201	514	179	525	135	498	208
Ward 6	570	228	672	198	660	180	662	240
Meredith	531	230	570	231	596	158	576	241
New Hampton	163	93	192	86	204	63	171	106
Sanbornton	189	104	223	67	231	53	203	92
Tilton	386	185	446	149	432	118	390	200
Totals	5755	2532	6510	2166	6599	1718	6120	2638

CARROLL COUNTY	CONSTITUTIONAL AMENDMENTS							
	No. 1		No. 2		No. 3		No. 4	
	Yes	No	Yes	No	Yes	No	Yes	No
November 8, 1966								
Albany	38	16	28	21	36	17	24	28
Bartlett	231	70	182	96	202	82	187	113
Brookfield	87	11	76	21	84	14	66	33
Chatham	29	4	26	8	23	8	21	13
Conway	894	161	737	250	787	268	614	443
Eaton	61	1	45	12	49	8	36	19
Effingham	99	25	89	28	87	35	73	46
Freedom	103	12	87	20	94	26	70	47
Hart's Location	4	..	4	..	4	..	2	2
Hale's Location
Jackson	109	15	88	26	85	33	73	44
Madison	117	37	94	45	102	48	80	65
Moultonborough	350	108	319	115	314	127	227	232
Ossipee	294	69	207	103	245	105	182	169
Sandwich	223	46	173	75	199	57	157	106
Tamworth	268	58	197	93	251	67	205	121
Tuftsboro	254	76	212	88	232	87	174	146
Wakefield	311	63	235	118	270	114	222	171
Wolfeboro	890	143	734	222	777	226	582	425
Totals	4362	915	3533	1341	3841	1322	2995	2223

CARROLL COUNTY	CONSTITUTIONAL AMENDMENTS							
	No. 5		No. 6		No. 7		No. 8	
	Yes	No	Yes	No	Yes	No	Yes	No
November 8, 1966								
Albany	21	24	36	17	32	17	25	24
Bartlett	176	102	193	102	197	88	177	118
Brookfield	77	18	80	11	81	12	79	18
Chatham	15	13	20	11	24	5	21	11
Conway	688	309	731	244	708	223	639	330
Eaton	42	8	45	10	48	7	43	9
Effingham	73	31	86	35	80	33	82	38
Freedom	73	30	78	33	83	20	70	42
Hart's Location	2	1	2	1	2	1	2	1
Hale's Location
Jackson	93	25	89	26	87	26	85	29
Madison	86	67	102	46	97	37	98	53
Moultonborough	292	130	274	151	295	133	284	172
Ossipee	172	133	234	100	222	96	196	135
Sandwich	170	71	186	70	185	50	176	73
Tamworth	197	90	232	85	221	70	195	123
Tuftonboro	184	112	213	101	222	73	186	134
Wakefield	223	123	267	105	262	87	251	133
Wolfeboro	672	272	802	221	765	190	677	281
Totals	3256	1559	3670	1369	3611	1168	3286	1724

CHESHIRE COUNTY	CONSTITUTIONAL AMENDMENTS							
	No. 1		No. 2		No. 3		No. 4	
	Yes	No	Yes	No	Yes	No	Yes	No
	November 8, 1966							
Alstead	192	24	162	39	163	44	146	63
Chesterfield	320	23	223	90	259	73	214	121
Dublin	263	18	221	42	228	41	175	94
Fitzwilliam	267	26	191	69	209	74	182	119
Gilsum	77	8	57	20	69	14	51	29
Harrisville	138	11	114	23	103	37	91	53
Hinsdale	391	49	312	99	307	106	267	163
Jaffrey	909	106	733	236	736	259	654	362
Keene—								
Ward 1	1223	108	890	312	934	313	776	485
Ward 2	468	71	349	127	355	128	283	212
Ward 3	618	46	479	133	519	121	409	246
Ward 4	1089	130	741	297	900	250	718	365
Ward 5	787	69	582	198	633	172	549	287
Marlborough	330	53	272	95	273	108	227	147
Marlow	77	22	58	29	59	35	50	43
Nelson	92	12	73	20	85	18	65	38
Richmond	69	17	58	20	73	9	50	29
Rindge	318	34	267	72	258	84	215	130
Roxbury	22	1	19	4	17	4	13	10
Stoddard	41	12	35	17	40	14	28	28
Sullivan	72	10	48	27	53	25	43	37
Surry	81	13	62	27	68	27	52	44
Swanzey	706	71	548	165	574	169	500	272
Troy	285	35	218	72	210	95	191	121
Walpole	632	164	542	117	531	137	435	247
Westmoreland	201	25	153	61	161	57	116	114
Winchester	427	55	343	117	346	130	284	193
Totals	10095	1213	7750	2528	8163	2544	6784	4052

CHESHIRE COUNTY	CONSTITUTIONAL AMENDMENTS							
	No. 5		No. 6		No. 7		No. 8	
	Yes	No	Yes	No	Yes	No	Yes	No
November 8, 1966								
Alstead	148	50	157	48	170	26	157	58
Chesterfield	237	51	297	37	272	44	251	70
Dublin	209	45	219	48	215	26	229	36
Fitzwilliam	189	70	219	59	230	40	220	60
Gilsum	49	27	62	16	64	12	57	21
Harrisville	104	32	113	26	103	29	104	33
Hinsdale	317	82	351	67	323	83	312	107
Jaffrey	710	239	755	240	759	193	735	233
Keene—								
Ward 1	907	289	1030	230	909	188	908	246
Ward 2	332	130	395	76	363	82	375	111
Ward 3	434	162	542	84	511	94	580	151
Ward 4	820	285	978	185	925	187	899	237
Ward 5	565	192	666	141	631	128	665	149
Marlborough	236	94	284	65	272	70	291	81
Marlow	60	28	67	26	61	25	64	28
Nelson	71	26	82	19	77	14	75	26
Richmond	62	13	60	23	69	10	65	17
Rindge	254	72	272	76	269	51	246	83
Roxbury	13	6	16	5	17	2	17	6
Stoddard	31	23	31	23	38	15	25	26
Sullivan	42	29	66	15	56	16	46	26
Surry	49	38	72	22	67	19	69	26
Swanzey	573	139	644	104	592	108	596	148
Troy	243	70	246	70	239	69	225	90
Walpole	493	118	563	109	544	104	544	144
Westmoreland	139	65	162	60	181	32	157	63
Winchester	316	229	355	100	359	79	351	113
Totals	7603	2604	8704	1974	8316	1746	8263	2389

COOS COUNTY	CONSTITUTIONAL AMENDMENTS							
	No. 1		No. 2		No. 3		No. 4	
	Yes	No	Yes	No	Yes	No	Yes	No
November 8, 1966								
Atkinson & Gil. Ac. Gt.
Bean's Grant
Bean's Purchase
Berlin—								
Ward 1	863	158	659	284	616	344	511	473
Ward 2	892	181	653	333	620	389	555	492
Ward 3	1109	246	800	445	814	460	670	621
Ward 4	651	259	477	409	445	441	431	493
Cambridge
Carroll	82	17	63	28	61	32	47	48
Chandler's Purchase
Clarksville	11	4	10	5	11	4	7	8
Colebrook	355	110	284	149	311	150	254	215
Columbia	45	14	37	20	37	21	29	30
Crawford's Purchase
Cutt's Grant
Dalton	89	14	67	31	72	32	50	50
Dix's Grant
Dixville	5	..	3	2	5	..	4	..
Dummer	35	10	25	16	34	12	17	27
Errol	42	4	28	15	34	16	27	18
Erving's Gt. or Loc.
Gorham	653	92	505	175	491	206	442	299
Green's Grant	1	1	1	1
Hadley's Purchase
Jefferson	118	17	86	38	86	45	68	62
Kilkenny
Lancaster	669	94	713	184	567	194	364	395
Low & Burbank's Gt.
Martin's Location
Milan	148	23	109	43	128	34	90	79
Millsfield	2	2	2	..
Northumberland	627	151	500	232	497	256	411	363
Odell
Pinkham's Grant	3	..	3	..	3	..	3	..
Pittsburg	110	39	75	58	89	58	66	85
Randolph	71	27	72	23	73	26	69	28
Sargent's Purchase
Second College Grant..
Shelburne	49	1	34	13	40	9	37	14
Stark	58	11	50	12	50	12	36	29
Stewartstown	91	20	61	35	77	28	60	43
Stratford	139	51	113	71	125	62	83	108
Success
Thompson & Mes. Pur.
Wentworth's Location ..	2	2	2	..	1	1
Whitefield	357	66	296	98	313	89	235	173
Totals	7277	1609	5723	2724	5602	2920	4569	4155

COOS COUNTY	CONSTITUTIONAL AMENDMENTS							
	No. 5		No. 6		No. 7		No. 8	
	Yes	No	Yes	No	Yes	No	Yes	No
November 8, 1966								
Atkinson & Gil. Ac. Gt.
Bean's Grant
Bean's Purchase
Berlin—								
Ward 1	536	324	672	275	675	239	628	269
Ward 2	580	344	691	302	664	262	619	377
Ward 3	731	428	876	368	860	313	797	462
Ward 4	452	365	537	344	490	352	520	381
Cambridge
Carroll	51	35	69	24	67	19	63	31
Chandler's Purchase
Clarksville	11	4	12	6	9	3	7	7
Colebrook	267	166	313	148	314	128	270	190
Columbia	35	18	33	31	40	14	26	35
Crawford's Purchase
Cutt's Grant
Dalton	58	29	78	25	75	21	60	37
Dix's Grant
Dixville	4	1	4	1	5	..	3	1
Dummer	25	19	29	17	36	10	20	26
Errol	20	21	34	11	30	11	28	20
Erving's Gt. or Loc.
Gorham	458	198	560	146	526	144	513	207
Green's Grant	1	..	1	..	1	..	1	..
Hadley's Purchase
Jefferson	82	37	99	34	101	26	73	52
Kilkenny
Lancaster	495	208	543	165	559	154	474	282
Low & Burbank's Gt.
Martin's Location
Milan	87	60	106	55	108	42	98	64
Millsfield	2	2	2
Northumberland	456	262	557	199	531	199	464	276
Odell
Pinkham's Grant	3	..	3	..	3	..	3	..
Pittsburg	65	60	91	45	83	48	70	83
Randolph	59	38	60	37	69	26	39	59
Sargent's Purchase
Second College Grant..
Shelburne	33	11	42	8	36	5	31	15
Stark	32	28	50	12	48	11	43	19
Stewartstown	68	24	77	24	74	24	56	48
Stratford	106	67	118	70	127	55	106	89
Success
Thompson & Mes. Pur.
Wentworth's Location.	2	..	2	..	2	2
Whitefield	261	119	311	84	292	82	288	107
Totals	4980	2866	5968	2431	5827	2188	5300	3141

COOS COUNTY November 8, 1966	STATE STORES		BEVERAGES	
	Yes	No	Yes	No
Pittsburg	115	84	156	71

GRAFTON COUNTY	CONSTITUTIONAL AMENDMENTS							
	No. 1		No. 2		No. 3		No. 4	
	Yes	No	Yes	No	Yes	No	Yes	No
November 8, 1966								
Alexandria	77	17	61	31	84	17	57	42
Ashland	360	94	283	178	301	128	250	200
Bath	96	37	81	50	91	37	59	77
Benton	22	2	20	5	17	8	10	11
Bethlehem	216	45	166	80	177	72	152	108
Bridgewater	77	15	68	21	72	18	60	34
Bristol	386	76	296	130	331	115	255	189
Campton	212	100	131	178	160	145	128	192
Canaan	264	40	204	72	211	79	176	116
Dorchester	36	9	29	13	34	9	29	11
Easton	27	4	25	6	16	11	18	12
Ellsworth	4	2	4	3	3	4	2	5
Enfield	498	49	382	136	405	129	339	190
Franconia	156	27	117	39	132	53	115	69
Grafton	61	23	46	30	56	24	44	37
Groton	23	3	19	7	15	6	19	7
Hanover	1520	80	1237	255	1336	185	1142	441
Haverhill	576	150	455	221	476	209	389	335
Hebron	57	7	47	17	51	13	42	25
Holderness	293	66	208	125	228	120	198	159
Landaff	33	17	29	18	32	18	23	25
Lebanon—								
Ward 1	608	48	456	148	508	152	404	236
Ward 2	550	56	401	154	423	166	371	223
Ward 3	719	53	514	146	565	172	466	257
Lincoln	342	59	255	101	262	101	221	154
Lisbon	279	73	193	128	224	107	193	150
Livermore
Littleton	1043	226	772	390	865	350	708	550
Lyman	26	4	22	6	19	11	16	14
Lyme	312	22	260	48	275	48	224	106
Monroe	100	39	77	58	85	48	62	72
Orange	32	4	28	7	25	10	24	11
Orford	214	21	190	41	180	53	168	66
Piermont	118	16	84	33	103	26	70	55
Plymouth	636	195	474	305	569	245	448	371
Rumney	132	51	110	56	110	69	84	95
Sugar Hill	89	19	74	29	82	29	63	47
Thornton	110	27	77	42	96	31	91	42
Warren	98	30	80	41	77	50	62	70
Waterville	10	..	10	..	10	..	8	1
Wentworth	74	26	62	26	71	27	52	49
Woodstock	173	33	131	55	147	53	114	83
Totals	10659	1865	8178	3429	8924	3148	7356	4937

GRAFTON COUNTY	CONSTITUTIONAL AMENDMENTS							
	No. 5		No. 6		No. 7		No. 8	
	Yes	No	Yes	No	Yes	No	Yes	No
November 8, 1966								
Alexandria	47	37	66	23	70	17	53	38
Ashland	253	161	301	133	309	122	261	183
Bath	68	57	79	50	81	41	73	63
Benton	14	10	13	10	20	4	20	7
Bethlehem	153	77	180	80	176	59	146	104
Bridgewater	61	20	75	14	70	11	53	34
Bristol	271	141	308	133	338	91	271	182
Campton	143	150	164	145	164	142	107	229
Canaan	197	82	204	83	219	55	191	88
Dorchester	26	12	29	12	30	8	29	11
Easton	18	10	25	5	24	4	21	9
Ellsworth	3	4	3	4	5	2	..	7
Enfield	367	128	408	107	422	88	390	133
Franconia	126	51	152	38	136	38	123	61
Grafton	42	28	53	28	52	24	39	33
Groton	16	5	19	5	16	6	17	9
Hanover	1298	191	1360	191	1312	165	1286	208
Haverhill	412	232	502	194	486	182	412	309
Hebron	41	23	53	12	50	14	41	24
Holderness	190	142	249	102	236	100	196	151
Landaff	24	21	27	20	32	13	25	23
Lebanon—								
Ward 1	460	144	532	76	528	84	442	128
Ward 2	407	126	461	113	465	83	442	133
Ward 3	507	148	578	103	534	115	540	156
Lincoln	236	101	279	89	282	71	235	159
Lisbon	204	112	237	109	236	85	202	145
Livermore
Littleton	726	411	902	333	843	298	767	486
Lyman	17	11	23	5	23	5	24	8
Lyme	254	50	289	34	283	32	253	70
Monroe	78	50	102	34	85	43	79	60
Orange	28	6	19	14	29	5	25	11
Orford	185	39	193	37	193	36	181	48
Piermont	77	35	99	26	90	18	79	47
Plymouth	462	317	532	274	524	251	428	373
Rumney	78	83	102	67	107	55	88	92
Sugar Hill	70	32	78	31	84	18	71	38
Thornton	86	41	92	36	94	26	85	45
Warren	63	47	87	38	90	24	69	67
Waterville	10	..	7	3	9	..	9	..
Wentworth	51	36	69	33	65	26	59	38
Woodstock	111	77	131	61	142	43	108	99
Totals	7880	3448	9082	2905	8954	2504	7940	4109

HILLSBOROUGH COUNTY	CONSTITUTIONAL AMENDMENTS							
	No. 1		No. 2		No. 3		No. 4	
	Yes	No	Yes	No	Yes	No	Yes	No
November 8, 1966								
Amherst	873	140	686	243	779	204	576	430
Antrim	314	51	262	84	284	78	218	129
Bedford	1277	303	1019	465	1113	421	790	684
Bennington	115	28	84	42	82	48	73	58
Brookline	202	64	153	101	175	86	124	144
Deering	144	16	94	31	100	33	71	64
Francestown	171	31	137	49	153	41	124	78
Goffstown	1892	491	1434	783	1565	717	1340	998
Greenfield	175	27	133	43	154	36	149	52
Greenville	315	55	253	91	258	96	243	125
Hancock	245	43	220	60	225	49	205	85
Hillsborough	513	111	393	200	430	182	347	276
Hollis	628	81	485	166	528	153	381	323
Hudson	1580	336	1181	598	1300	563	1145	789
Litchfield	187	35	134	83	162	59	120	109
Lyndeborough	167	36	136	56	154	44	94	108
Manchester—								
Ward 1	2772	652	2188	996	2392	836	2052	1284
Ward 2	1722	535	1546	655	1165	1027	1387	945
Ward 3	915	199	736	269	769	255	638	358
Ward 4	1040	244	820	349	829	365	760	489
Ward 5	497	114	397	198	369	230	374	260
Ward 6	1480	399	1075	595	1204	539	1056	709
Ward 7	1017	214	774	436	754	375	663	505
Ward 8	2644	660	2411	893	2180	1124	1751	2553
Ward 9	282	69	212	92	192	128	193	133
Ward 10	1303	561	1031	713	1111	851	987	755
Ward 11	437	79	316	122	285	130	262	174
Ward 12	754	188	565	281	553	297	543	348
Ward 13	1398	321	1048	490	1030	526	977	650
Ward 14	1904	286	1333	547	1500	556	1238	904
Mason	109	18	92	23	99	26	83	23
Merrimack	1074	177	815	344	908	336	740	494
Milford	1480	274	1164	472	1264	391	954	764
Mont Vernon	213	24	174	50	197	41	135	101
Nashua—								
Ward 1	626	106	477	196	510	176	413	336
Ward 2	997	153	735	312	775	297	675	539
Ward 3	1329	216	1037	353	1051	398	880	591
Ward 4	787	108	568	228	546	262	492	354
Ward 5	815	103	481	241	608	248	530	336
Ward 6	1064	186	791	325	782	346	677	480
Ward 7	829	201	630	206	602	240	486	343
Ward 8	952	135	775	245	796	259	586	463
Ward 9	960	238	644	348	752	304	624	480
New Boston	277	64	223	103	243	92	195	152
New Ipswich	329	103	270	104	291	75	214	75
Pelham	937	125	715	275	757	274	639	425
Peterborough	1107	151	937	253	976	242	812	436
Sharon	50	4	42	11	47	8	38	15
Temple	105	31	85	43	110	28	84	63
Weare	339	80	265	132	283	125	237	173
Wilton	618	94	470	180	503	170	378	309
Windsor	9	6	7	5	11	4	10	5
Totals	41969	8966	32653	14180	33906	14391	28783	21476

HILLSBOROUGH COUNTY	CONSTITUTIONAL AMENDMENTS							
	No. 5		No. 6		No. 7		No. 8	
	Yes	No	Yes	No	Yes	No	Yes	No
November 8, 1966								
Amherst	686	259	716	272	816	187	725	228
Antrim	240	86	268	85	276	65	242	117
Bedford	958	500	1078	442	1093	385	896	555
Bennington	78	44	97	34	83	33	81	51
Brookline	165	87	156	108	167	86	168	92
Deering	82	38	103	31	100	26	77	53
Francestown	132	54	138	50	143	40	126	70
Goffstown	1332	810	1561	706	1556	588	1356	943
Greenfield	125	51	150	46	140	37	142	45
Greenville	236	91	253	107	250	83	249	124
Hancock	210	58	235	45	230	40	243	48
Hillsborough	363	220	451	156	421	139	353	257
Hollis	460	191	548	151	508	131	480	180
Hudson	1196	559	1340	540	1322	432	1291	552
Litchfield	118	82	160	61	165	48	150	64
Lyndeborough	114	79	138	61	140	48	123	70
Manchester—								
Ward 1	2068	1116	2320	940	2288	852	1972	1440
Ward 2	1747	520	1636	684	1584	563	1235	788
Ward 3	700	294	785	155	767	232	783	389
Ward 4	749	401	861	335	816	339	666	565
Ward 5	374	197	441	157	421	142	395	220
Ward 6	967	575	1202	477	1009	479	984	739
Ward 7	706	376	828	312	834	310	703	500
Ward 8	2081	1223	2312	992	2478	826	1982	1322
Ward 9	190	106	219	90	214	91	194	143
Ward 10	1221	667	1388	476	1160	704	1080	784
Ward 11	280	126	322	95	345	92	309	176
Ward 12	507	300	580	271	579	245	530	351
Ward 13	952	522	1107	457	1092	417	967	658
Ward 14	1262	690	1595	452	1547	476	1309	857
Mason	95	23	98	25	93	21	101	20
Merrimack	761	364	939	279	916	245	807	359
Milford	1089	487	1231	417	1240	334	1250	447
Mont Vernon	170	49	186	47	194	32	181	46
Nashua—								
Ward 1	464	211	505	183	468	140	484	137
Ward 2	745	289	666	309	677	223	703	351
Ward 3	1018	343	1091	375	1065	334	999	442
Ward 4	580	205	648	192	618	164	591	239
Ward 5	581	203	666	166	626	182	633	209
Ward 6	732	314	808	324	796	246	816	305
Ward 7	532	214	562	218	578	180	546	227
Ward 8	772	248	795	280	708	208	782	259
Ward 9	692	324	811	308	728	288	723	318
New Boston	204	116	227	113	243	77	218	120
New Ipswich	236	111	279	89	280	71	272	110
Pelham	717	242	800	233	769	203	767	243
Peterborough	883	291	989	234	986	194	901	303
Sharon	42	9	45	11	49	5	44	8
Temple	83	48	89	46	100	28	82	52
Weare	216	165	273	124	285	97	247	163
Wilton	466	172	524	155	503	132	485	189
Windsor	7	6	7	7	8	6	4	8
Totals	31384	14756	35227	12923	34474	11546	31447	16936

MERRIMACK COUNTY	CONSTITUTIONAL AMENDMENTS							
	No. 1		No. 2		No. 3		No. 4	
	Yes	No	Yes	No	Yes	No	Yes	No
November 8, 1966								
Allenstown	495	100	409	145	382	155	357	218
Andover	285	44	216	95	232	95	201	137
Boscawen	413	70	309	126	308	117	233	217
Bow	469	74	300	206	419	126	295	246
Bradford	231	35	170	74	204	54	163	105
Canterbury	207	30	144	73	173	56	132	99
Chichester	239	41	175	87	186	77	142	131
Concord—								
Ward 1	570	89	440	179	463	165	338	307
Ward 2	405	53	284	156	337	88	256	202
Ward 3	460	60	314	165	376	212	370	238
Ward 4	1086	113	747	369	867	266	666	505
Ward 5	721	83	485	270	417	179	451	320
Ward 6	767	303	529	282	599	221	467	383
Ward 7	1958	177	1369	613	1522	492	1184	911
Ward 8	750	77	546	207	602	199	458	342
Ward 9	506	60	361	163	390	138	303	239
Danbury	82	27	66	31	77	26	60	49
Dunbarton	216	61	164	95	191	74	155	119
Epsom	278	47	193	109	227	81	161	150
Franklin—								
Ward 1	432	68	332	120	356	112	360	108
Ward 2	461	90	358	142	373	158	326	211
Ward 3	642	104	460	181	507	194	418	305
Henniker	431	67	314	141	367	110	286	206
Hill	105	19	75	36	92	51	78	60
Hooksett	958	276	721	427	789	403	671	555
Hopkinton	855	125	649	273	761	203	554	419
Loudon	201	95	224	144	243	142	170	209
Newbury	132	24	107	39	112	44	97	63
New London	619	108	508	168	590	144	466	263
Northfield	389	65	297	115	307	126	231	208
Pembroke	1086	181	832	348	873	311	666	471
Pittsfield	496	112	400	185	309	172	324	279
Salisbury	88	32	69	48	82	41	53	67
Sutton	160	25	127	41	143	38	112	74
Warner	327	53	262	98	303	79	225	152
Webster	105	18	82	31	84	28	59	60
Wilnot	117	26	85	53	111	34	77	74
Totals	17742	3032	13123	6035	14374	5211	11565	8702

MERRIMACK COUNTY	CONSTITUTIONAL AMENDMENTS							
	No. 5		No. 6		No. 7		No. 8	
	Yes	No	Yes	No	Yes	No	Yes	No
November 8, 1966								
Allenstown	379	135	411	134	392	126	367	227
Andover	212	91	237	75	238	58	206	126
Boscawen	272	146	309	122	330	105	278	183
Bow	357	148	406	121	395	99	302	242
Bradford	167	75	189	68	191	50	174	81
Canterbury	139	74	180	46	166	48	138	90
Chichester	166	76	195	75	197	57	157	125
Concord—								
Ward 1	413	176	461	160	468	134	381	261
Ward 2	284	134	349	96	318	99	247	201
Ward 3	357	155	372	112	348	118	257	257
Ward 4	812	293	885	254	856	240	615	567
Ward 5	567	188	606	159	577	153	416	379
Ward 6	559	219	637	173	606	181	452	416
Ward 7	1428	519	1567	466	1541	394	1103	982
Ward 8	549	192	622	153	608	144	494	302
Ward 9	399	116	436	97	410	91	291	275
Danbury	59	38	70	35	68	27	59	47
Dunbarton	143	97	184	82	181	68	129	134
Epsom	192	96	234	72	234	70	170	139
Franklin—								
Ward 1	317	121	365	97	336	103	309	157
Ward 2	336	143	404	116	366	115	344	174
Ward 3	456	204	479	145	492	143	455	225
Henniker	313	132	370	105	337	97	283	185
Hill	75	37	80	33	82	22	72	45
Hooksett	665	457	808	359	796	341	703	489
Hopkinton	643	271	713	240	714	189	644	401
Loudon	184	176	247	120	241	122	189	191
Newbury	93	46	114	44	123	24	103	58
New London	488	188	533	185	534	130	467	214
Northfield	257	151	329	105	311	100	279	152
Pembroke	804	334	880	291	878	261	764	452
Pittsfield	352	193	424	148	404	147	318	267
Salisbury	68	40	70	44	70	41	67	49
Sutton	121	48	137	39	131	34	122	50
Warner	264	88	293	81	296	71	243	130
Webster	72	36	78	42	84	28	80	45
Wilmot	80	51	98	44	101	28	93	48
Totals	13042	5684	14772	4738	14420	4258	11771	8366

ROCKINGHAM COUNTY	CONSTITUTIONAL AMENDMENTS							
	No. 1		No. 2		No. 3		No. 4	
	Yes	No	Yes	No	Yes	No	Yes	No
November 8, 1966								
Atkinson	487	49	339	139	372	137	303	217
Auburn	324	84	244	135	273	118	230	164
Brentwood	242	74	182	116	190	120	143	166
Candia	402	150	291	221	367	152	269	264
Chester	356	88	277	156	312	137	247	219
Danville	151	56	112	75	123	77	105	92
Deerfield	239	48	170	84	191	79	148	124
Derry	1754	355	1360	615	1470	562	1153	941
East Kingston	180	32	143	50	156	47	116	94
Epping	400	92	340	137	336	148	304	191
Exeter	2225	417	1769	704	1893	710	1506	1144
Fremont	184	53	140	83	149	84	127	109
Greenland	349	64	280	103	302	96	236	165
Hampstead	608	99	445	212	488	194	373	334
Hampton	1725	359	1390	557	1481	563	1189	905
Hampton Falls	308	61	234	105	261	103	204	158
Kensington	250	68	199	107	214	129	165	153
Kingston	516	126	374	208	430	203	333	307
Londonderry	632	198	475	308	562	267	431	404
New Castle	288	37	252	57	270	54	219	99
Newfields	173	21	143	34	138	48	112	83
Newington	125	19	108	29	111	34	88	52
Newmarket	618	113	484	190	479	214	421	299
Newton	407	46	292	118	307	126	265	185
North Hampton	710	99	563	173	598	178	477	330
Northwood	297	75	222	124	287	86	190	172
Nottingham	159	26	111	52	118	59	103	77
Plaistow	930	78	704	215	741	224	595	407
Portsmouth—								
Ward 1	589	67	509	119	485	125	436	218
Ward 2	817	101	666	176	689	172	625	274
Ward 3	628	76	521	135	537	132	497	201
Ward 4	855	110	727	164	721	186	638	308
Ward 5	250	45	191	73	214	64	195	97
Ward 6	152	16	129	25	117	37	113	48
Raymond	475	125	372	181	362	196	331	250
Rye	1032	117	874	201	915	200	758	381
Salem	3775	407	2776	1041	2907	1126	2315	1794
Sandown	138	39	104	59	106	66	86	83
Seabrook	404	75	305	128	309	147	253	216
South Hampton	171	38	150	37	147	49	110	88
Stratham	339	69	281	92	289	113	217	199
Windham	568	67	401	159	425	139	372	259
Totals	25232	4339	19649	7697	20842	7701	16998	12271

ROCKINGHAM COUNTY	CONSTITUTIONAL AMENDMENTS							
	No. 5		No. 6		No. 7		No. 8	
	Yes	No	Yes	No	Yes	No	Yes	No
November 8, 1966								
Atkinson	344	136	405	109	377	108	371	127
Auburn	218	150	267	105	253	104	238	154
Brentwood	164	129	195	111	174	108	116	138
Candia	266	226	342	182	342	160	300	228
Chester	272	155	300	145	319	110	266	176
Danville	105	69	127	61	126	62	113	73
Deerfield	162	96	195	70	186	64	153	122
Derry	1266	625	1475	543	1460	451	1358	682
East Kingston	131	66	159	40	153	39	148	56
Epping	317	157	338	149	342	121	311	169
Exeter	1654	776	1953	614	1858	595	1804	715
Fremont	132	85	148	83	154	64	146	88
Greenland	272	103	308	86	312	67	264	124
Hampstead	441	193	491	188	471	163	461	209
Hampton	1330	599	1539	521	1478	490	1419	574
Hampton Falls	216	123	240	113	241	97	233	107
Kensington	198	92	230	82	208	82	208	105
Kingston	383	202	441	183	437	154	399	207
Londonderry	444	312	567	249	580	213	434	353
New Castle	248	61	257	61	242	62	237	72
Newfields	137	44	149	40	145	31	135	43
Newington	87	41	116	25	112	25	101	39
Newmarket	460	200	565	148	512	165	480	224
Newton	291	111	324	113	321	79	328	109
North Hampton	541	198	619	168	601	150	531	205
Northwood	213	115	247	97	267	73	221	148
Nottingham	105	62	147	33	125	37	125	55
Plaistow	675	213	769	189	732	165	705	230
Portsmouth—								
Ward 1	465	130	491	112	490	104	494	150
Ward 2	623	174	711	156	683	150	699	194
Ward 3	514	126	548	115	534	106	535	150
Ward 4	697	188	734	168	726	157	715	219
Ward 5	208	64	223	47	209	62	237	74
Ward 6	119	30	136	23	120	27	134	24
Raymond	329	195	395	157	365	166	365	214
Rye	835	232	891	206	894	180	785	306
Salem	2666	939	3171	799	2915	765	2889	951
Sandown	99	57	118	51	113	45	120	60
Seabrook	273	119	339	106	294	109	372	112
South Hampton	130	52	153	40	149	34	158	38
Stratham	256	115	298	100	277	100	239	153
Windham	427	141	462	132	447	112	430	160
Totals	18713	7901	21583	6720	20744	6156	19777	8337

STRAFFORD COUNTY	CONSTITUTIONAL AMENDMENTS							
	No. 1		No. 2		No. 3		No. 4	
	Yes	No	Yes	No	Yes	No	Yes	No
November 8, 1966								
Barrington	300	52	223	113	255	96	173	171
Dover—								
Ward 1	1035	147	808	276	816	301	710	436
Ward 2	626	87	464	185	499	183	423	265
Ward 3	741	96	593	170	605	197	517	297
Ward 4	1344	177	1102	303	1487	344	940	562
Ward 5	402	41	310	79	289	111	265	163
Durham	1129	107	906	264	1020	203	878	359
Farmington	549	139	531	232	572	247	439	383
Lee	276	34	213	79	233	68	178	129
Madbury	143	26	109	46	143	24	98	72
Middleton	46	5	38	13	36	14	34	16
Milton	229	40	150	81	161	94	132	124
New Durham	153	29	120	47	122	52	110	63
Rochester—								
Ward 1	507	80	393	159	307	182	333	270
Ward 2	948	109	693	275	736	272	743	290
Ward 3	520	83	400	162	384	194	341	248
Ward 4	620	143	619	144	346	410	599	164
Ward 5	617	84	420	175	479	178	375	242
Ward 6	453	51	355	116	368	112	314	193
Rollinsford	415	54	427	112	337	116	288	177
Somersworth—								
Ward 1	252	27	194	70	199	71	202	80
Ward 2	481	75	381	131	374	150	339	187
Ward 3	556	67	462	132	448	164	390	216
Ward 4	412	179	487	179	472	119	442	149
Ward 5	231	27	145	64	150	64	153	70
Strafford	222	40	165	77	176	77	149	113
Totals	13207	1999	10708	3684	11014	4043	9565	5439

STRAFFORD COUNTY	CONSTITUTIONAL AMENDMENTS							
	No. 5		No. 6		No. 7		No. 8	
	Yes	No	Yes	No	Yes	No	Yes	No
November 8, 1966								
Barrington	194	123	245	92	251	60	207	118
Dover—								
Ward 1	768	281	902	220	866	189	828	296
Ward 2	485	156	519	149	503	146	483	187
Ward 3	568	196	531	175	610	151	596	208
Ward 4	1003	357	1187	263	1170	267	1151	348
Ward 5	270	93	310	78	201	83	311	100
Durham	897	257	1037	203	999	169	893	282
Farmington	494	252	595	215	561	176	427	262
Lee	198	81	244	46	229	47	207	87
Madbury	110	46	132	38	124	32	112	49
Middleton	29	15	33	15	32	16	32	19
Milton	147	80	168	79	169	65	152	106
New Durham	104	49	123	40	114	40	130	46
Rochester—								
Ward 1	359	172	435	141	415	122	394	167
Ward 2	723	297	746	180	753	167	729	281
Ward 3	354	202	424	149	423	131	383	182
Ward 4	625	137	610	152	589	171	490	270
Ward 5	427	155	443	137	476	110	424	179
Ward 6	313	135	384	94	376	76	365	122
Rollinsford	278	141	337	96	323	87	335	108
Somersworth—								
Ward 1	207	55	210	56	222	44	215	52
Ward 2	351	142	394	125	406	89	406	115
Ward 3	406	149	465	129	464	107	486	146
Ward 4	472	119	499	92	512	79	487	104
Ward 5	150	..	173	47	176	32	183	49
Strafford	144	90	165	79	167	68	164	87
Totals	10076	3780	11311	3090	11131	2724	10590	3970

SULLIVAN COUNTY	CONSTITUTIONAL AMENDMENTS							
	No. 1		No. 2		No. 3		No. 4	
	Yes	No	Yes	No	Yes	No	Yes	No
November 8, 1966								
Acworth	86	14	79	18	83	21	56	47
Charlestown	491	65	398	135	415	139	368	189
Claremont—								
Ward 1	812	106	602	243	621	264	591	362
Ward 2	1421	142	1063	431	1186	393	1009	630
Ward 3	851	86	600	276	630	272	574	352
Cornish	244	35	178	92	203	74	143	140
Croydon	71	13	51	25	59	23	42	42
Goshen	118	17	95	26	97	32	76	62
Grantham	46	19	36	26	47	19	37	32
Langdon	89	17	71	25	76	25	64	41
Lempster	70	12	55	20	55	20	57	24
Newport	1288	231	1029	385	1054	380	929	576
Plainfield	311	41	248	83	275	80	232	122
Springfield	65	11	49	21	59	15	42	33
Sunapee	378	56	264	127	298	117	237	201
Unity	101	16	80	27	78	31	66	50
Washington	61	12	51	21	53	16	41	41
Totals	6503	893	4949	1981	5289	1921	4564	2944

SULLIVAN COUNTY	CONSTITUTIONAL AMENDMENTS							
	No. 5		No. 6		No. 7		No. 8	
	Yes	No	Yes	No	Yes	No	Yes	No
November 8, 1966								
Acworth	74	26	73	28	79	22	73	31
Charlestown	388	134	427	123	438	80	394	152
Claremont—								
Ward 1	606	215	707	176	674	167	609	254
Ward 2	1113	373	1314	260	1233	241	1114	442
Ward 3	639	210	743	157	710	149	632	259
Cornish	172	86	195	84	205	62	170	106
Croydon	53	21	56	23	55	20	45	30
Goshen	86	43	106	24	99	25	85	36
Grantham	32	28	37	30	47	17	30	39
Langdon	74	21	75	27	83	9	67	32
Lempster	50	22	60	19	66	11	50	27
Newport	975	417	1135	324	1092	300	1014	446
Plainfield	256	85	294	62	277	60	258	97
Springfield	48	20	55	24	55	15	43	31
Sunapee	247	138	300	110	303	91	274	154
Unity	73	21	82	22	85	16	79	24
Washington	51	23	57	26	63	11	56	22
Totals	4937	1883	5716	1519	5564	1296	4993	2182

CANDIDATES FOR REPRESENTATIVES

BELKNAP COUNTY

Representatives —

Dist. No. 1 (Center Harbor, New Hampton)	
*H. Thomas Urie, r New Hampton	393
H. Thomas Urie, d New Hampton	137
Dist. No. 2 (Meredith)	
*Stuart B. Allan, r	775
*Nelson B. Piper, Jr., r	681
Harry E. Page, d	391
Dorothy P. Forsberg, d	297
Dist. No. 3 (Sanbornton, Tilton)	
*Olin A. Joslyn, r Sanbornton	782
*Earle F. Randall, r Tilton	685
Dist. No. 4 (Gilford)	
*Lawrence W. Guild, r	839
Donald York	2
Bernard Fountain	1
Dist. No. 5 (Belmont)	
*Lyle N. Watson, r	466
Dist. No. 6 (Barnstead, Gilmanton)	
*George B. Roberts, r Gilmanton	570
Richard L. Golden, d Barnstead	198
Dist. No. 7 (Alton)	
*Kenneth W. Chamberlain, Sr., r	657
Dist. No. 8 (Laconia, Ward 1)	
*Romeo R. deBlois, r	582
*Walter D. McCarthy, r	532
James L. Tuttle, d	251
Dist. No. 9 (Laconia, Ward 2)	
*Ann G. Dearborn, d	1311
*Margaret E. Normandin, d	908
Dist. No. 10 (Laconia, Wards 3 & 4)	
*George A. Head, r	803
*Oscar C. Prescott, r	741
Dorothy S. O'Callaghan, d	497

Dist. No. 11 (Laconia, Ward 5)	
*Lucien R. Dulac, d	599
*David O'Shan, r	428
Helen D. Hayner, r	415
Dist. No. 12 (Laconia, Ward 6)	
*Claude W. Foster, r	737
*George W. Stafford, r	709

CARROLL COUNTY

Dist. No. 1 (Bartlett, Chatham, Hale's Loc., Hart's Loc., Jackson)	
*Donalda K. Howard, r Bartlett	450
Dist. No. 2 (Conway)	
*Dana J. Farrington, r	1186
*Milburn F. Roberts, r	1164
*Esther M. Davis, r	1159
Dist. No. 3 (Albany, Eaton, Effingham, Freedom, Madison)	
*J. Donald Hayes, r Madison	493
Dist. No. 4 (Sandwich, Tamworth)	
*Earle H. Remick, r Tamworth	573
Alice Cleveland, d Tamworth	224
Dist. No. 5 (Moultonborough, Tuftonboro)	
*Dorothy W. Davis, r Moultonborough	850
Harold M. Edwards, d Moultonborough	132
Dist. No. 6 (Ossipee)	
*Edward P. Hickey, r	423
Dist. No. 7 (Wolfeboro)	
*Leslie M. Chamberlain, r	997
*Russell G. Clafin, r	934
Dist. No. 8 (Brookfield, Wakefield)	
*Arthur H. Fox, r Wakefield	496
Shirley Ganem, d Brookfield	153

CHESHIRE COUNTY

Dist. No. 1 (Walpole)	
*Louis S. Ballam, r	632
*Donald H. Spitzli, r	560
Frederick Cunliffe	251
Dist. No. 2 (Surry, Westmoreland)	
*Lawry W. Churchill, r Westmoreland	287

Dist. No. 3 (Alstead, Gilsum, Marlow)	
*Roxie A. Forbes, r Marlow	305
Roxie A. Forbes, d Marlow	163
Ralph W. Totman, r Alstead	19
Dist. No. 4 (Dublin, Harrisville, Nelson, Stoddard, Sullivan)	
*C. R. Trowbridge, r Dublin	538
Glen H. Hipple, d Dublin	230
Dist. No. 5 (Marlborough, Roxbury)	
*William L. Yardley, r Roxbury	355
Alfred S. Despres, d Marlborough	184
Dist. No. 6 (Jaffrey)	
*Charles R. Austin, r	665
*Andrew J. Bussiere, r	650
Wilfred W. Cournoyer, d	640
Warren Ingalls, d	469
Dist. No. 7 (Troy)	
*Charles L. McGinness, d	274
Dist. No. 8 (Fitzwilliam, Rindge)	
*James F. Allen, r Rindge	503
David K. Welch, d Rindge	131
Dist. No. 9 (Richmond, Winchester)	
*Jennie B. Bennett, r Richmond	516
*Elmer L. Johnson, r Winchester	364
Francis C. Gutoski, d Winchester	284
Charles J. Drugg, d Winchester	159
Dist. No. 10 (Hinsdale)	
*Clifford D. Stearns, r	334
Phyllis Varno, d	196
Dist. No. 11 (Swanzy)	
*Carroll K. Dunham, r	626
*Jacob M. Hackler, r	606
*Donald H. MacFarlane, r	376
Donald H. MacFarlane, d	269
Dist. No. 12 (Chesterfield)	
*James E. O'Neil, r	325
Dist. No. 13 (Keene, Ward 1)	
*Chris J. Tasoulas, r	665
*Jeremiah J. Keating, d	587
*Margaret T. Webster, d	493
Dist. No. 14 (Keene, Ward 2)	
*Michael J. Saunders, d	389
*Stephen W. Pollock, Sr., r	383
Roberta Tolman Shea, r	264

Dist. No. 15 (Keene, Ward 3)

*Mildred E. Gutterson, r	552
*Cleon E. Heald, r	441
William A. Kennedy, d	301
Ovila J. Belletete, d	223

Dist. No. 16 (Keene, Ward 4)

*Lawrence H. MacKenzie, r	855
*Robert A. Smith, r	850
John J. Leahy, d	622
Harold E. McDermott, d	369

Dist. No. 17 (Keene, Ward 5)

*Sheldon L. Barker, r	538
*Philip D. Moran, r	533
*Laurence M. Pickett, d & r	710
Catherine MacKnight, d	415
Margaret A. Russell, d	529

COOS COUNTY

Dist. No. 1 (Clarksville, Colebrook, Columbia, Dixville, Pittsburg, Stewartstown)

*Harry F. Huggins, r Pittsburg	835
*Harry N. Marsh, r Colebrook	803
*Chester D. Noyes, r Stewartstown	797
Harry F. Huggins, d Pittsburg	258
Chester D. Noyes, d Stewartstown	237

Dist. No. 2 (Erving's Grant, Northumberland, Odell, Stark, Stratford)

*Walter O. Bushey, d Northumberland	825
*Roger L. Hunt, d Stratford	840
*A. George Manning, d Northumberland	790
Ralph LePine, r Northumberland	451
Natalie M. Potter, r Northumberland	727
Raymond D. Stone, r Stark	439

Dist. No. 3 (Kilkenny, Lancaster)

*Arthur M. Drake, r Lancaster	813
*Lloyd G. Sherman, r Lancaster	711
Fred J. Widmayer, d Lancaster	377

Dist. No. 4 (Whitefield)

*Ada C. Taylor, r	346
Ada C. Taylor, d	204

Dist. No. 5 (Gorham)

*Richard E. O'Hara, d	594
*Otto H. Oleson, d	641
Germaine M. Allen, r	298

Dist. No. 6 (Berlin, Ward 1)	
*Leon T. Dubey, d	946
*Guy J. Fortier, d	1015
*Harry J. Sullivan, d	991
William J. DeChamplain, r	495

Dist. No. 7 (Berlin, Ward 2)	
*Romeo A. Desilets, d	880
*Frank H. Sheridan, d	940
*Elmer H. York, d	785
John A. Chaloux, r	463
Clayton F. Gale, r	354
Arthur J. Russell, r	662

Dist. No. 8 (Berlin, Ward 3)	
*Hilda C. F. Brungot, r	1104
*George Lemire, d	946
*Donald W. Williams, d	915
Henry A. Lacroix, r	840
Percy W. McQuin, r	894
Lawrence J. Guay, d	774

Dist. No. 9 (Berlin, Ward 4)	
*Arthur A. Bouchard, d	1077
*Rebecca A. Gagnon, d	1094
*Emile J. Parent, d	1098

Dist. No. 10 (Atkinson-Gilmanton Academy Grant, Bean's Grant, Bean's Purchase, Cambridge, Chandler's Purchase, Crawford's Purchase, Cutt's Grant, Dix's Grant, Dummer, Errol, Green's Grant, Hadley's Purchase, Low and Burbank's Grant, Martin's Location, Milan, Millsfield, Pinkham's Grant, Sargent's Purchase, Second College Grant, Shelburne, Success, Thompson and Meserve's Purchase, Wentworth's Location)	
*George O. Thurston, r Errol	278
Celia G. Hurlbert, d Errol	112

Dist. No. 11 (Carroll, Dalton, Jefferson, Randolph)	
*William O. Emerson, r Dalton	377
William O. Emerson, d Dalton	189

GRAFTON COUNTY

Dist. No. 1 (Bethlehem, Littleton)	
*Van H. Gardner, r Littleton	1412
*Marcia Tefft Rich, r Littleton	1278
*Malcolm J. Stevenson, r Bethlehem	1352
*John H. Tilton, r Littleton	1286
J. William Houle, d Littleton	783

Dist. No. 2 (Easton, Franconia, Woodstock)	
*St. Clair A. Berringer, r Woodstock	351

Dist. No. 3 (Lincoln, Livermore)	
*Edna B. McGee, d Lincoln	367
Edmond D. Gionet, r Lincoln	218
Dist. No. 4 (Lisbon, Sugar Hill)	
*Eugene N. Foss, II, r Sugar Hill	337
George Brummer, d Lisbon	310
Dist. No. 5 (Bath, Benton, Landaff, Lyman, Monroe)	
*George L. Frazer, Sr., r Monroe	384
George L. Frazer, Sr., d Monroe	87
Edwin P. Chamberlin, r Bath	10
Dist. No. 6 (Haverhill)	
*Phil A. Bennett, r	786
*Norman A. McMeekin, r	671
Zellene L. Burt, d	201
Francis P. Edes, d	214
Frederick A. Stoddard, r	5
Dist. No. 7 (Piermont, Warren, Wentworth)	
*Fayne E. Anderson, r Warren	335
Meda L. Kinghorn, r Piermont	52
Dist. No. 8 (Lyme, Orford)	
*Hazel I. Park, r Lyme	415
Marselis C. Parsons, Jr., d Lyme	126
Meldrim Thomson, Orford	158
Dist. No. 9 (Hanover)	
*Mary M. Scott-Craig, d	1079
*John C. Manchester, r	1006
*John C. Cone, r	864
Niles A. Lacoss, r	820
Dist. No. 10 (Alexandria, Bridgewater, Dorchester, Grafton, Groton, Hebron, Orange)	
*Manson B. Smith, r Hebron	417
Dist. No. 11 (Lebanon, Ward 1)	
*George H. Beard, d	395
*Rose S. Putnam, d	418
George H. Beard, r	388
Robert G. Dow, r	383
Helen Bliss, r	1
Florence Hubbard, r	1
Dist. No. 12 (Lebanon, Ward 2)	
*Roger M. Duhaime, d	558
*Lucina A. Dulac, d	485
Westley Earl Bilow, r	252
Madeline G. Townsend, r	298
Gladys Whipple	1

Dist. No. 13 (Lebanon, Ward 3)	
*Shirley K. Merrill, r	556
*Gladys L. Whipple, r	516
Gerard E. Chaloux, d	365
Frances B. Dudley, d	394
Dist. No. 14 (Canaan)	
*Norman H. Ellms, r	239
Norman H. Ellms, d	108
Lynn S. Webster, Ind.	2
Dist. No. 15 (Enfield)	
*Walter C. Morse, d	405
Donald A. Crate, r	323
Dist. No. 16 (Bristol)	
*Bowdoin Plumer, r	507
Dist. No. 17 (Ashland)	
*Thomas Pryor, r	363
Carl E. Crowley, d	246
Dist. 18 (Plymouth)	
*Kenneth G. Bell, r	855
*Stephen W. Smith, Sr., r	841
Dist. No. 19 (Campton, Ellsworth, Holderness, Rumney, Thornton, Waterville)	
*Richard L. Bradley, r Thornton	907
*Philip S. Willey, r Campton	903

HILLSBOROUGH COUNTY

Dist. No. 1 (Antrim, Bennington)	
*Ellerton H. Edwards, r Antrim	517
Nicholas Sysyn, d Antrim	197
Dist. No. 2 (Deering, Hillsborough, Windsor)	
*Joseph M. Eaton, r Hillsborough	648
*David A. Sterling, r & d Hillsborough	933
Dist. No. 3 (Weare)	
*Frank N. Sawyer, r	343
Scott F. Eastman, d	197
Dist. No. 4 (Goffstown)	
*Roland A. Barnard, d	1516
*F. Arthur Bartlett, d	1502
*Alice Tirrell Knight, r	1442
*Roland E. Vallee, r	1447
*Charles A. Weilbrenner, d	1435
Raymond R. Ducharme, d	1421

Edward J. Levasseur, d	1331
Lawrence A. Emerton, r	1430
Francis L. Gaudreault, r	1383
Laurence E. Whitten, Sr., r	1428
Dist. No. 5 (Francestown, New Boston)	
*Marjorie D. Colburn, r New Boston	493
Edward A. Kinney, d New Boston	169
Dist. No. 6 (Greenfield, Hancock)	
*Donald C. Davis, r Greenfield	471
John F. Delay, Sr., d Greenfield	136
Dist. No. 7 (Peterborough, Sharon)	
*Robert C. Brown, r Peterborough	1099
*Walter R. Peterson, Jr., r Peterborough	1193
Martin J. Keenan, d Peterborough	395
Socrates Kereazis, d Peterborough	292
Dist. No. 8 (New Ipswich)	
*Theodore H. Karnis, r	377
Helge E. Erickson, d	112
Dist. No. 9 (Greenville)	
*O. John Fortin, d	364
O. John Fortin, r	115
Alexander M. Taft, r	30
Harold Martin, Jr.	1
Dist. No. 10 (Lyndeborough, Temple, Wilton)	
*Philip C. Heald, Jr., r Wilton	934
*Edward G. Warren, r Lyndeborough	889
Philip C. Heald, Jr., d Wilton	354
Edward G. Warren, d Lyndeborough	319
Dist. No. 11 (Milford)	
*Malcolm M. Carter, r	1567
*Roscoe N. Coburn, r	1518
*Charles W. Ferguson, Jr., r	1506
Rudolph E. Carpentiere, d	519
Fred A. Conrey, D	454
Samuel Olen, d	527
Dist. No. 12 (Amherst, Mont Vernon)	
*Orson H. Bragdon, r Amherst	1132
*Roland E. Christie, Jr., r Mont Vernon	1027
Dist. No. 13 (Brookline, Hollis, Mason)	
*Webster E. Bridges, Jr., r Brookline	861
*Daniel Brocklebank, r Hollis	818
Grover C. Farwell, d Brookline	363

Dist. No. 14 (Nashua, Ward 1)	
*Maurice L. Bouchard, r	1118
*Jean R. Wallin, d	975
James R. Milliken, r	906
Romeo W. Jean, d	794
Dist. No. 15 (Nashua, Ward 2)	
*Helen A. Barker, r	1093
*Roland B. Burnham, r	1036
*Marshall W. Cobleigh, r	995
John E. Bernard, d	520
Marshall W. Cobleigh, d	507
Mildred E. Jones, d	457
Dist. No. 16 (Nashua, Ward 3)	
*Agenor Belcourt, d	1130
*Roland H. LaPlante, d	1094
*Romeo R. Lesage, d	1004
Douglas D. Robertson, r	816
Dist. No. 17 (Nashua, Ward 4)	
*A. Theresa Drabinowicz, d	950
*Samuel F. Mason, d	1000
*Benjamin A. Reynolds, d	891
Dist. No. 18 (Nashua, Ward 5)	
*William A. Desmarais, d	992
*Ernest J. Marquis, d	872
*Arthur Poliquin, d	880
Jeffrey Cardin, r	279
Dist. No. 19 (Nashua, Ward 6)	
*Francis J. Chamard, d	1491
*John B. Dionne, d	1399
*Edmund P. Sweeney, d	1406
Richard A. Rollock, r	214
Claire Soucy, r	257
Dist. No. 20 (Nashua, Ward 7)	
*Adelard J. Aubut, d	941
*Ralph W. Boisvert, d	919
*Treffle G. Levesque, d	870
Dist. No. 21 (Nashua, Ward 8)	
*Robert A. Dion, d	1242
*Eugene I. Dubois, d	1044
*William O. Lavallee, d	1000
Joseph J. Cashman, r	788
Claude Henry, r	731
Leo O. Sirois, r	867

Dist. No. 22 (Nashua, Ward 9)	
*Oscar P. Bissonnette, d	1415
*John Latour, d	1332
*Thomas J. Migneault, d	1260
Emery H. Brown, r	551
Duane H. Erikson, r	655
Janice C. Ouellette, r	519
Dist. No. 23 (Hudson)	
*John M. Bednar, d	1176
*Christopher F. Gallagher, d	1241
*Paul D. Keenan, d	1089
*Phyllis M. Keeney, r	1145
Harrison E. Smith, r	1057
Louis L. Spalding, r	1001
Richard H. Walker, r	991
Alfred R. Gosselin, Sr., d	1041
Victor Misek, r	3
Dist. No. 24 (Pelham)	
*Miles J. Cares, d	622
*Arthur H. Peabody, d	718
Thomas J. Cleghorn, r	575
Frederick W. Garland, r	415
Dist. No. 25 (Merrimack)	
*Herschel W. Cox, d	726
*John W. Wright, Jr., r	788
David E. Pickering, r	686
Mary M. Moriarty, d	634
Dist. No. 26 (Bedford, Litchfield)	
*John A. Graf, r Bedford	1299
*John J. Loxton, r Bedford	1218
*Ralph M. Wiggin, r Bedford	1349
Dist. No. 27 (Manchester, Ward 1)	
*Greta M. Ainley, r	1906
*Charles F. Gordon, r	1812
*George A. Lang, r	1795
*Norman F. Milne, Jr., r	1797
*James Pettigrew, r	1756
*Emile J. Soucy, r	1779
George Baker, d	1485
Dist. No. 28 (Manchester, Ward 2)	
*Elmer R. Ackerson, Sr., d	1529
*Gerald J. Barrett, d	1545
*William D. Gardner, r	1551
*James L. Mahony, r	1603
*J. Henry Montplaisir, r	1668

Alice Hart, r	1493
Fred Tobias, r	1425
Donald Conover, d	1473
Thomas O'Rourke, d	1408
Real H. Pinard, d	1398
Dist. No. 29 (Manchester, Ward 3)	
*George A. Bruton, d	1396
*Leo L. Dion, d	1387
*Armand L. Duhaime, d	1374
*Walter W. Pratt, d	1295
Dist. No. 30 (Manchester, Ward 4)	
*William J. Cullity, d	1136
*Walter F. McDermott, d	1043
*John L. Welch, d	1072
Ronald J. Malouin, r	618
Walter McDermott, r	597
John L. Welch, r	604
Dist. No. 31 (Manchester, Ward 5)	
*William W. Corey, d	733
*Thomas E. Manning, d	745
*Edward J. Walsh, d	739
Dist. No. 32 (Manchester, Ward 6)	
*Denis F. Casey, d	2363
*Edward D. Clancy, d	2206
*Daniel J. Healy, d	2166
*Joseph Lomazzo, d	2073
*Michael F. O'Connor, d	2117
*Frank T. Conway, d	2191
Fred S. Attalla, r	1063
S. James Chaloge, r	993
Joseph Lomazzo, r	947
Robert Fuller, r	1029
Dist. No. 33 (Manchester, Ward 7)	
*Theodore H. Charette, d	1432
*Edward T. LaFrance, d	1571
*Charles J. Leclerc, d	1502
*Albina S. Martel, d	1490
Dist. No. 34 (Manchester, Ward 8)	
*Alphonse L. Bernier, d	2282
*D. Ray Blanchard, d	2248
*Edward Champagne, d	2197
*Michel Chevette, d	2219
*Eugene Delisle, Sr., d	2196
*Robert E. Raiche, d	2110
*Ernest Derome, d	2107

Paul R. Boucher, r	1150
Costas E. Lambrou, r	1031
Shirley B. Luscombe, r	1050
Patrick W. Warden, r	986
Dist. No. 35 (Manchester, Ward 9)	
*Michael P. Walsh, d	437
Dist. No. 36 (Manchester, Ward 10)	
*Gerard H. Belanger, d	1575
*Alfred A. Bergeron, d	1464
*Edward J. Grady, d	1497
*James A. Sweeney, Jr., d	1524
William Bremner, r	1130
Henry Paris, r	989
Dist. No. 37 (Manchester, Ward 11)	
*George J. Hurley, d	872
*Robert J. Normand, d	788
*Albert A. Martel, d	798
Dist. No. 38 (Manchester, Ward 12)	
*Armand Capistran, d	1251
*Alphonse Levasseur, d	1189
*Joseph C. Nolette, d	1194
Dist. No. 39 (Manchester, Ward 13)	
*Edmond Allard, d	1966
*Charles E. Daniel, d	1779
*Lucien G. Lambert, d	1810
*Charles A. Soucy, d	1718
*Hector J. Rousseau, d	1830
Gerard Desrochers, r	566
Jean L. Gagne, r	586
Eleodore P. Lemire, r	518
Dist. No. 40 (Manchester, Ward 14)	
*John A. Burke, d	2240
*Emmett J. Grady, d	2225
*Edward P. McGrail, d	2265
*Marcel A. Vachon, d	2235
Richard L. Fortin, r	815
Robert D. Loudermilk, r	620

MERRIMACK COUNTY

Dist. No. 1 (New London)	
*Paul B. Gay, r	764
Dist. No. 2 (Bradford, Newbury, Sutton)	
*Kenneth L. Sherman, r	592

Dist. No. 3 (Warner, Webster)	
*L. Waldo Bigelow, Jr., r Warner	498
Eugene Poulin, d Warner	96
Dist. No. 4 (Henniker)	
*Diamond A. Maxwell, r	435
Helen Doon, d	210
Donald Woodrow	2
Dist. No. 5 (Dunbarton, Hopkinton)	
*Robert H. Gile, r Hopkinton	1043
*Samuel Reddy, Jr., r Hopkinton	1088
J. Willcox Brown, d Dunbarton	403
Thomas M. Degnan, d Hopkinton	291
Dist. No. 6 (Bow)	
*Richard D. Hanson, r	514
Dist. No. 7 (Hooksett)	
*George A. Cook, d	815
*Edward H. Enright, r	789
Alphonse H. LaFond, d	734
William E. Allen, r	692
Dist. No. 8 (Allentown)	
*Ovila Gamache, d	544
Armand Dugas, r	393
Dist. No. 9 (Pembroke)	
*George E. Gordon, III, r	952
*Constance Kersting, r	832
Robert E. Plourde, d	799
Philip Brasley, d	703
Dist. No. 10 (Chichester, Epsom)	
*Henry L. Stevens, r Epsom	566
Willis Muzzey, d Chichester	209
Dist. No. 11 (Pittsfield)	
*Saverio Buatti, r	617
*Ann L. Mousseau, r	548
Dist. No. 12 (Canterbury, Loudon)	
*George D. Kopperl, r Canterbury	476
George B. Brown, d Loudon	271
Dist. No. 13 (Northfield)	
*Doris L. Thompson, r	358
Doris L. Thompson, d	201
Dist. No. 14 (Franklin, Ward 1)	
*Howard R. Kelley, r	409

Dist. No. 15 (Franklin, Ward 2)	
*Wiggin S. Gilman, d	605
*Theodore E. Kenney, d	488
Dist. No. 16 (Franklin, Ward 3)	
*Stephen A. Greeley, r	550
*Leo LaRoche, d	490
John P. Dempsey, d	488
Dist. No. 17 (Boscawen)	
*Russell C. Mattice, r	298
Clyde G. Fairbanks, d	292
Dist. No. 18 (Andover, Salisbury)	
*George A. Bork, r Salisbury	331
Victor E. Phelps, d Andover	267
Dist. No. 19 (Danbury, Hill, Wilmot)	
*Arthur E. Thompson, r Wilmot	374
Dist. No. 20 (Concord, Ward 1)	
*Milton A. Cate, r	416
*Edward H. York, d	537
Robert A. Clark, r	335
Franklin VanVliet, d	374
Dist. No. 21 (Concord, Ward 2)	
*Alice Davis, r	424
Dist. No. 22 (Concord, Ward 3)	
*Arthur F. Henry, r	472
Evelyn Harrison, d	145
Dist. No. 23 (Concord, Ward 4)	
*Chellis H. Call, r	954
*Charles H. Cheney, Sr., r	877
*Walter B. Dame, r	902
Sandra Hoeh, d	401
Dist. No. 24 (Concord, Ward 5)	
*James C. Bingham, r	746
*Roger A. Snith, r	726
Dist. No. 25 (Concord, Ward 6)	
*Chris K. Andersen, r	537
*Wilfred B. Howland, r	523
*Elwood Peaslee, r	500
*Horace W. Sanders, r	512
Katherine J. Harriman, d	471
Thomas M. Harrison, d	418
Daniel F. Jelley, d	434
Esther M. McDonald, d	469

Dist. No. 26 (Concord, Ward 7)	
*Arthur F. Babineau, r	1654
*Roland F. Fuller, r	1536
*Henry C. Newell, r	1525
*Arthur E. Roby, Sr., r	1579
Virginia K. Sullivan, d	674

Dist. No. 27 (Concord, Ward 8)	
*Paul B. Maxham, r	531
*Donald J. Welch, r	467
Donald J. Welch, d	355

Dist. No. 28 (Concord, Ward 9)	
*Pasquale V. Rufo, r	415
Pasquale V. Rufo, d	234

ROCKINGHAM COUNTY

Dist. No. 1 (Deerfield, Northwood, Nottingham)	
*John T. Fernald, r Nottingham	770
*Earl O. Tuttle, r Northwood	694

Dist. No. 2 (Candia)	
*Karl J. Persson, r	471
Karl J. Persson, d	188
Albert Hall	1

Dist. No. 3 (Auburn)	
*Margaret A. Griffin, r	268
Margaret A. Griffin, d	204

Dist. No. 4 (Londonderry)	
*Peter C. Gaskill, r	639
*Charles H. Hall, r	659

Dist. No. 5 (Derry)	
*Paul E. Brown, r	1588
*Charles H. Gay, r	1469
*Austin C. Gorham, r	1522
*Hayford T. Kimball, r	1639
*Robert J. Stratton, r	1334
Richard J. Beaulieu, d	811
Charles H. Gay, d	758
Paul A. Gibbons, d	945
Clement G. Guilbault, d	633
Robert J. Stratton, d	643

Dist. No. 6 (Windham)	
*Maurice E. Tarbell, r	522

Dist. No. 7 (Salem)	
*Donald E. Barron, r	2497
*Jeanette Gelt, r	2492
*Roy Morrill, r	2348
*Bessie M. Morrison, r	2371
*Leonard B. Peever, r	2275
*James A. Sayer, Jr., r	2286
Yvette M. Benson, d	1525
Clayton A. Burtt, d	1587
Anthony DeCesare, Jr., d	1866
Frances B. Jenkins, d	1537
Beatrice M. Laycock, d	1825
Daniel F. Regan, d	2014
Dist. No. 8 (Atkinson, Kingston)	
*Ernest D. Clark, r Kingston	909
*George W. White, Sr., r Atkinson	803
Dist. No. 9 (Plaistow)	
*Mildred L. Palmer, r	805
*Annie Mae Schwaner, r	759
Theodore E. King, d	431
Dist. No. 10 (Hampstead)	
*Doris M. Spollett, r	672
Jeanne M. Schlichte, d	174
Dist. No. 11 (Danville, Fremont, Sandown)	
*Everett Cummings, r Danville	523
Ralph D. Barnes, r Sandown	42
Dist. No. 12 (Chester, Raymond)	
*Ivan C. Reed, Sr., r Raymond	851
*Russell E. Underwood, r Chester	764
Gordon A. Cammett, d Raymond	319
Herbert W. Landrigan, d Raymond	425
Dist. No. 13 (Brentwood, Epping)	
*Vera E. Goodrich, r Epping	619
*John Hoar, r Epping	458
Ernest L. Belisle, d Epping	385
Louis Ottati, Sr., d Brentwood	348
Dist. No. 14 (Newmarket)	
*F. Albert Sewall, d	752
*John Twardus, d	775
Ethan R. Pearson, r	303
Dist. No. 15 (Newfields, Stratham)	
*Nelson E. Barker, r Stratham	539

Dist. No. 16 (Exeter)	
*Lyman E. Collishaw, r	1834
*Edwin W. Eastman, r	1835
*Albert J. Ferron, r	1897
*F. Leroy Junkins, r	1825
*Robert W. Varrill, r	1732
Ira M. Stone, d	1115
Dist. No. 17 (East Kingston, Seabrook, South Hampton)	
*Stanley A. Hamel, r Seabrook	689
*Montervill Leslie, r Seabrook	606
Ellen M. Cressy, d South Hampton	527
Stanley A. Hamel, d Seabrook	261
Dist. No. 18 (Newton)	
*George L. Cheney, r	410
Dist. No. 19 (Hampton Falls, Kensington)	
*Bernice B. Barnes, r Hampton Falls	469
D. Everett Palmer, d Kensington	386
Dist. No. 20 (Hampton)	
*Herbert A. Casassa, r	1533
*John J. Ratoff, r	1334
*C. Dean Shindledecker, r	1311
Yvonne Crapo, d	904
Dist. No. 21 (North Hampton)	
*James F. Leavitt, r	637
George H. Crawford, d	267
Dist. No. 22 (New Castle, Rye)	
*Jacob S. Ciborowski, r Rye	978
*Elizabeth A. Greene, r Rye	1095
*Kathleen McDonough, r New Castle	987
Hazel J. Hayes, d Rye	566
George S. Pridham, Jr., d Newcastle	456
Dist. No. 23 (Greenland, Newington)	
*Edna B. Weeks, r Greenland	487
Dist. No. 24 (Portsmouth, Ward 1)	
*William F. Keefe, d	701
*Ralph C. Maynard, d	704
*Archie D. McEachern, d	710
John W. Morgan, r	399
Dist. No. 25 (Portsmouth, Ward 2)	
*Christopher W. Conlon, d	788
*Jeremiah Quirk, r	799
*Ann Sadler, d	832
Neil H. Dusseault, r	546
Ernest E. Stafford, r	694
Bart M. Dalla Mura, d	769

Dist. No. 26 (Portsmouth, Ward 3)	
*C. Cecil Dame, r	674
*Joseph A. McEachern, d	537
*Clayton E. Osborn, r	707
Melvin E. McCarthy, d	462
Elizabeth Weiser, d	377
Benjamin T. Merrill, r	502
Dist. No. 27 (Portsmouth, Ward 4)	
*J. Walter Jameson, r	725
*Julia H. White, r	665
George S. MacDonald, d	572
Isabelle T. Walsh, d	538
Dist. No. 28 (Portsmouth, Ward 5)	
*Fannie Gerber, d	412
*Edward J. Ingraham, d	392
Robert K. Gray, r	237
Philip H. White, Jr., r	222
Dist. No. 29 (Portsmouth, Ward 6)	
*Wayne Bowlen, d	156
*Eileen G. Rossley, d	181
Mervin Jacobs, r	97
Charles Jensen, r	59

STRAFFORD COUNTY

Dist. No. 1 (Middleton, Milten)	
*Ruth H. Dawson, r Milton	317
Dist. No. 2 (Farmington, New Durham, Strafford)	
*Ralph W. Canney, r Farmington	1115
*Robert B. Drew, r Farmington	1161
*Idanelle T. Moulton, r New Durham	1072
Harold Secord, d Farmington	653
Dist. No. 3 (Barrington, Madbury)	
*Dorothy B. Berry, r Barrington	450
Dist. No. 4 (Durham, Lee)	
*Shirley M. Clark, r Lee	1072
*Alexander Cochrane, r Durham	935
*Leon M. Crouch, r Durham ..	939
*Loring V. Tirrell, r Durham ..	1024
Kenneth E. Barraclough, d Durham	739
Dist. No. 5 (Rollinsford)	
*Ronald J. Marcotte, d	456
Helen Q. Bradley, r	195

Dist. No. 6 (Somersworth, Ward 1)	
*Sarkis N. Maloomian, d	255
Dist. No. 7 (Somersworth, Ward 2)	
*Napoleon A. Habel, d	476
James M. McLin, r	242
Dist. No. 8 (Somersworth, Ward 3)	
*Peter N. Chasse, d	722
*Fred J. Coffin, d	681
Dist. No. 9 (Somersworth, Ward 4 and 5)	
*Henry Boire, d	889
*Joseph E. Fournier, d	833
Glendon L. Randall, r	145
Dist. No. 10 (Rochester, Ward 1)	
*Ernest L. Rolfe, r	509
Dist. No. 11 (Rochester, Ward 2)	
*Winifred E. Hartigan, d	754
*Noreen D. Winkley, d	674
Betty B. Pallas, r	569
Forrest M. Davis, r	544
Dist. No. 12 (Rochester, Ward 3)	
*Glenna H. Rubins, d	503
*Harold J. Vickery, r	308
Dist. No. 13 (Rochester, Ward 4)	
*Leo E. Beaudoin, d	769
*Angeline M. St. Pierre, d	636
Dist. No. 14 (Rochester, Ward 5)	
*Madeline Brennan, d	406
*Harry S. Johnson, r	477
Richard L. Smith, r	404
Dist. No. 15 (Rochester, Ward 6)	
*Sandra J. Balomenos, r	463
*Anthony J. Corriveau, r	377
John J. Bradford, d	266
Dist. No. 16 (Dover, Ward 1)	
*Alice F. Blanchette, d	856
*Albert L. Nelson, d	721
*Max W. Leighton, r	774
Allen J. Parent, d	624
Dist. No. 17 (Dover, Ward 2)	
*Mary E. Bernard, d	535
*Alfred J. Guilmette, d	610

Helene R. Donnelly, r	318
Florence G. Sheridan, r	279
Roland E. Hemon, Ind.	72
Dist. No. 18 (Dover, Ward 3)	
*Fred H. Mudgett, r	514
*Peter J. Murphy, d	570
*John T. Young, r	545
Carroll E. Fellows, r	474
John A. Rodden, d	354
Antoinette Reny	364
Dist. No. 19 (Dover, Ward 4)	
*William E. Colbath, r	970
*Paul R. McQuade, r	1015
*Aram Parnagian, r	981
*Harriett W. B. Richardson, r	953
Thomas P. Casey, d	792
Michael Daum, d	783
George Mourgenos, d	715
Dist. No. 20 (Dover, Ward 5)	
*John Maglaras, d	455
George E. Sherry, r	221

SULLIVAN COUNTY

Dist. No. 1 (Grantham, Plainfield)	
*Harlan D. Logan, r Plainfield	293
Marguerite L. Quimby, d Plainfield	222
Dist. No. 2 (Cornish, Croydon)	
*James F. Mackintosh, r Cornish	317
Dist. No. 3 (Claremont, Ward 1)	
*William L. Gaffney, d	680
*Leroy H. Prudhomme, d	583
Sidney J. Clarke, r	524
Leslie A. Currier, r	556
Dist. No. 4 (Claremont, Ward 2)	
*George W. Angus, r	1224
*Allan P. Campbell, r	1028
*Sam J. Nahil, r	1173
*Roma A. Spaulding, r	1051
Louis W. Hipwell, d	741
John N. Isham, d	855
Roland F. Marcotte, d	683
Alfonso J. Riviezzo, d	774

Dist. No. 5 (Claremont, Ward 3)	
*Arthur W. Barrows, d	925
*Adolph J. Burrows, d	856
*Carmine F. D'Amante, d	926
Remy L. Gendron	1
Dist. No. 6 (Newport)	
*Maurice H. Cummings, d	1062
*Maurice J. Downing, d	1151
*James A. Saggiotes, r	1072
*Herbert H. Wright, r	994
Camille J. DeCook, r	842
Vaughan H. Kenerson, r	907
Dist. No. 7 (Charlestown, Unity)	
*Martha McD. Frizzell, r Charlestown	770
*Donald B. Galbraith, r Charlestown	747
Dist. No. 8 (Springfield, Sunapee)	
*George R. Merrifield, r Sunapee	461
George R. Merrifield, d Sunapee	143
Dist. No. 9 (Acworth, Goshen, Langdon, Lempster, Washington)	
*Stanley H. Williamson, r Goshen	428
Stanley H. Williamson, d Goshen	134

RECOUNTS AFTER THE GENERAL ELECTION

In this chapter may be found a brief description of the recounts of ballots held by the Secretary of State after the general election of November 8, 1966.

In the first column are the figures as officially returned to the Secretary of State following the election. The second column contains the recount figures.

In all, fifteen recounts were conducted: Senatorial District No. 10, Nine for Representatives, Four for Moderators and One for Supervisor of the Check-list, two year term.

As a result of the recount, there were no changes of candidates. The recount for Senatorial District No. 10 was cancelled by Clesson J. Blaisdell before completion of the count.

REPRESENTATIVES

BERLIN — Ward 3

	Recount	
Lawrence J. Guay, d	774	784
George Lemire, d	946	961*
Donald W. Williams, d	915	930*
Hilda C. F. Brungot, r	1104	1119*
Henry A. Lacroix, r	840	851
Percy W. McCuin, r	894	909

BOSCAWEN

Clyde G. Fairbanks, d	292	292
Russell C. Mattice, r	298	298*

CLAREMONT — Ward 1

William L. Gaffney, d	680	670*
Leroy H. Prudhomme, d	583	576*
Sidney J. Clarke, r	524	522
Leslie A. Currier, r	556	560

GOFFSTOWN

Roland A. Barnard, d	1516	1517*
F. Arthur Bartlett, d	1502	1499*
Raymond Ducharme	1421	1422
Edward J. Levasseur, d	1331	1328
Charles A. Weilbrenner, d	1435	1431*
Lawrence A. Emerton, r	1430	1426
Francis L. Gaudreault, r	1383	1381
Alice Tirrell Knight, r	1442	1443*
Roland E. Vallee, r	1447	1448*
Laurence E. Whitten, Sr., r	1428	1427

GRAFTON COUNTY DIST. NO. 1

	Recount	
George Brummer, d	310	310
Eugene N. Foss, II, r	337	335*

JAFFREY

Wilfred W. Cournoyer, d	640	643
Warren Ingalls, d	469	472
Charles R. Austin, r	665	665*
Andrew J. Bussiere, r	650	651*

KEENE — Ward 5

Catherine MacKnight, d	415	400
Laurence M. Pickett, d & r	710	732*
Margaret A. Russell, d	529	528
Sheldon L. Barker, r	538	543*
Philip D. Moran, r	533	530*

MANCHESTER — Ward 2

Elmer R. Ackerson, d	1529	1531*
Gerald J. Barrett, d	1545	1524*
Donald S. Conover, d	1473	1465
Thomas F. O'Rourke, d	1408	1406
Real R. Pinard, d	1398	1386
William J. Gardner, r	1551	1558*
Alice M. Hart, r	1493	1496
James L. Mahony, r	1603	1602*
J. Henry Montplaisir, r	1668	1672*
Fred A. Tobias, r	1425	1425

ROCHESTER — Ward 5

Madeline Brennan, d	406	406*
Harry S. Johnson, r	477	476*
Richard L. Smith, r	404	403

MODERATOR

GOFFSTOWN

Raymond A. Cloutier, d	1503	1497*
Aime A. Paradis, r	1486	1491

HOLDERNESS

Ralph Colliander, d	229	232*
Richard L. Gordon, r	213	211

MANCHESTER — Ward 2

Hyman M. Smith, d	1661	1667*
John T. Lazar, r	1644	1646

ROCHESTER — Ward 2

John H. Ineson, r	663	658*
Katherine M. Cousineau, d	634	641

SUPERVISOR OF THE CHECK-
LIST, TWO YEAR TERM

PEMBROKE

Harold E. Paulsen, r	834	855*
John M. Fillmore, III, d	826	853

STATE
GOVERNMENT
1967 - 1969

STATE GOVERNMENT, 1967-1968

GOVERNOR

January, 1967 to January, 1969. Constitution, Part II, Arts. 41, 42.

Salary, \$30,000.00. RSA 4:41. Laws of 1957, 274. Laws of 1961, 221. Laws of 1965, 365.

JOHN W. KING, d, Goffstown

Administrative Assistant

RSA 4:12.

Appointed by the Governor.

THOMAS A. POWER, d, Manchester

Special Assistant

RICHARD E. WESTON, Goffstown

Appointment Secretary

LUCIE O. DUHAIME, Manchester

Administrative Intern

DENNIS E. MURPHY, JR., Concord

COUNCILORS

January, 1967 to January, 1969. Constitution, Part II, Art. 60.

Compensation, \$25 a day. RSA 4:42. Laws of 1957, 274

District No. 1—Philip A. Robertson, r, Conway

District No. 2—Royal H. Edgerly, r, Rochester

District No. 3—Emile Simard, d, Manchester

District No. 4—Fred Fletcher, r, Milford

District No. 5—James H. Hayes, r, Concord

DEPARTMENT OF STATE

SECRETARY OF STATE

Elected by the Legislature. Term, two years. Const., Part II, Art. 67.

Salary, \$13,500-15,000. RSA 5-12. Laws of 1957, 274. Laws of 1961, 221. Laws of 1963, 251:16. Laws of 1965, 365.

ROBERT L. STARK, r, Goffstown

Term began February 4, 1960

Deputy Secretary of State

Appointed by the Secretary of State. Const., Part II, Art. 69.

Salary, \$10,500-12,000. RSA 5:16, 18. Laws of 1957, 274. Laws of 1961, 221. Laws of 1963, 251:16. Laws of 1965, 365.

EDWARD C. KELLEY, r, Concord

Term began February 16, 1960

State Board of Accountancy

Five members to be appointed by the Governor and Council. The members shall have held certificates from New Hampshire as certified public accountants for at least five years immediately preceding their appointments. At least three members shall be actively engaged in the practice of public accounting. Term, three years and until successor is appointed and qualified. No person shall be appointed for more than two terms. Vacancy shall be filled for unexpired term. RSA 309:1, 2. Laws of 1963, 233.

WALTER I. HORLICK, Manchester

September 2, 1964 to August 26, 1968

LOUIS A. CASINGHINO, Manchester

December 30, 1966 to August 26, 1969

JAMES A. SHANAHAN, JR., Manchester

August 30, 1963 to August 30, 1969

JAMES F. HOWE, Manchester

December 30, 1963 to December 30, 1969

NEAL A. BATCHELDER, Keene

September 2, 1964 to August 26, 1967

STATE BOARD OF REGISTRATION FOR ARCHITECTS

Five registered architects to be appointed by the Governor and Council, Term, six years and until successor is appointed and qualified. Vacancy to be filled for unexpired term. RSA 310. Laws of 1965, 328.

IRVING W. HERSEY, Durham
September 9, 1947 to September 9, 1967

W. BROOKE FLECK, Hanover, Vice-Chairman
October 29, 1965 to September 9, 1968

ANDREW C. ISAAK, Manchester
February 28, 1964 to September 9, 1969

JOHN R. HOLBROOK, Keene, Secretary
October 29, 1965 to September 9, 1970

MALCOLM HILDRETH, Nashua, Chairman
February 11, 1965 to September 9, 1971

STATE ATHLETIC COMMISSION

Three persons appointed by the Governor and Council, one of whom they shall designate as chairman and Secretary. Term, three years and until successor is appointed and qualified. Vacancy to be filled for unexpired term. RSA 285:1, 2.

WILLIAM JAKOWSKI, Walpole
January 31, 1961 to April 1, 1967

WILLIAM C. LOCHHEAD, SR., Nashua, Chairman
May 28, 1965 to April 1, 1968

CLESSON J. BLAISDELL, Keene
November 1, 1963 to April 1, 1969

BALLOT LAW COMMISSION

The Attorney-General and two other persons (from two political parties) appointed by the Governor and Council, one each even numbered year, to take office July 1. Term, four years and until successor is appointed and qualified. The Secretary of State shall be the clerk and recording officer. Vacancy to be filled for the unexpired term. RSA 68:1 Laws of 1959, 147.

WILLIAM S. GREEN, r, Manchester
September 2, 1964 to July 1, 1968

JOHN D. WILCOX, d, Nashua
February 11, 1966 to July 1, 1970

BOARD OF CHIROPRACTIC EXAMINERS

Three chiropractors appointed by the Governor and Council. Term, three years and until successor is appointed and qualified. Vacancy to be filled for unexpired term. RSA 316:2, 3.

GEORGE A. DIONNE, Nashua
February 11, 1965 to March 19, 1967

MAX WINER, Dover
April 15, 1959 to March 19, 1968

RUSSELL M. WOOD, Berlin
March 31, 1966 to March 19, 1969

STATE BOARD OF REGISTRATION FOR PROFESSIONAL ENGINEERS

Five professional engineers appointed by the Governor and Council. Term, five years and until successor is appointed and qualified. Vacancy to be filled for unexpired term. RSA 319. Laws of 1955, 124. Laws of 1959, 38.

HENRY T. SPEAR, Laconia
August 21, 1952 to August 21, 1967

CLARENCE L. AHLGREN, Manchester
August 21, 1958 to August 21, 1968

WESLEY E. HAYNES, Concord
August 21, 1954 to August 21, 1969

EDWARD T. DONOVAN, Durham
July 14, 1950 to August 21, 1970

STANLEY P. SAWYER, Exeter
August 30, 1966 to August 21, 1971

BOARD OF REGISTRATION IN OPTOMETRY

Five skilled optometrists, one annually, appointed by the Governor and Council. Each member shall have had at least six years experience in his profession. Term, five years and until successor is appointed and qualified. (New appointments to said board shall hereafter begin as of July 1.) Vacancy to be filled for unexpired term. RSA 327:2, 3. Laws of 1957, 36.

ARMAND P. COTE, Derry
August 30, 1963 to July 1, 1967

YVES GIRARD, Manchester
August 30, 1963 to July 1, 1968

LIONEL A. DESMARAIS, Somersworth (Secretary)
March 15, 1965 to July 1, 1969

MARCEL D. COUTU, Claremont
June 28, 1965 to July 1, 1970

RICHARD EMERY, Derry
August 30, 1966 to July 1, 1971

STATE TREASURER

Elected by the Legislature. Term, two years. Const., Part II, Art. 67.

Salary \$13,500-\$15,000. RSA 6:1, 2. Laws of 1957, 274. Laws of 1961, 221. Laws of 1963, 251:16. Laws of 1965, 365.

ROBERT W. FLANDERS, r, Concord
Term began July 28, 1964

DEPUTY STATE TREASURER

Appointed by the State Treasurer. Salary \$10,500-\$12,000. RSA 6:21, 24. Laws of 1955, 323. Laws of 1957, 274. Laws of 1961, 221. Laws of 1963, 251:16. Laws of 1965, 365.

EVERAND D. YOUNG, Canterbury
Term began August 4, 1964

ADJUTANT GENERAL

Appointed by the Governor and Council. Salary, \$12,000-\$13,500. RSA 110:23, 25. Laws of 1955, 55. Laws of 1957, 147, 274. Laws of 1961, 221. Limitation by age, May 4, 1980. Laws of 1963, 251:16. Laws of 1965, 365.

FRANCIS B. McSWINEY, Concord
Appointed October 1, 1956

DEPARTMENT OF ADMINISTRATION AND CONTROL**Comptroller**

Appointed by the Governor and Council. Term six years and until successor is appointed and qualified. Vacancy to be filled for the unexpired term. Salary, \$16,000-\$17,500. To be Executive Officer of the Department of Administration and Control, and Director of the Division of Budget and Control. RSA 8:2, 4. Laws of 1957, 274, 88. Laws of 1961, 221. Laws of 1963, 251:16. Laws of 1965, 365.

LEONARD S. HILL, Loudon
January 30, 1958 to December 1, 1969

Director of Accounts

Appointed by the Comptroller, subject to the approval of the Governor. Salary, \$12,000-\$13,500. Laws of 1957, 274. Laws of 1961, 221. Laws of 1963, 251:16. Laws of 1965, 365.

NORVAL D. LESSELS, Concord
Term began February 16, 1962

Director of Purchase and Property

Appointed by the Comptroller, subject to the approval of the Governor and Council. Salary, \$12,000-\$13,500. Laws of 1957, 274. Laws of 1961, 221. Laws of 1963, 251:16. Laws of 1965, 365.

RICHARD N. PEALE, Concord
Term began October 1, 1956

Business Supervisor

Appointed by the Comptroller, subject to the approval of the Governor and Council. Salary, \$12,000-\$13,500. Laws of 1957, 274. Laws of 1961, 221. Laws of 1963, 251:16. Laws of 1965, 365.

WALTER F. MEAD, Concord
Term began February 14, 1958

TWO ASSISTANT BUSINESS SUPERVISORS

Appointed by the Business Supervisor, subject to the approval of the Comptroller. Salary \$10,500-\$12,000 — Agriculture \$9,000-\$10,500. Laws of 1955, 338. Laws of 1957, 274. Laws of 1961, 221. Laws of 1963, 132. Laws of 1963, 251:16. Laws of 1965, 365.

ARTHUR H. FOWLER, Pembroke
Term began June 7, 1963

FRANK E. ADAMS, Pembroke — Agriculture
Term began October 8, 1965

DIRECTOR OF DIVISION OF RECORDS MANAGEMENT AND ARCHIVES

Appointed by the Comptroller, subject to the approval of the Governor and Council. Salary \$8,000-\$9,500. Laws of 1961, 266. Laws of 1963, 251:16. Laws of 1965, 365.

EDWIN H. HUNT, Deering
Term began December 29, 1961

NEW HAMPSHIRE AERONAUTICS COMMISSION

Five persons appointed by the Governor and Council, one of whom the Governor shall designate as chairman, and not more than three of whom shall be members of the same political party. Term five years, and until successor is appointed and qualified. Vacancy to be filled for unexpired term. RSA 442:4, 5. Laws of 1963, 317.

FRANCIS J. COSTELLO, r, Portsmouth
March 14, 1958 to June 25, 1967

ERNEST R. COUTERMARSH, d, Lebanon
May 5, 1960 to June 25, 1968

A. L. NOVO, r, Concord
May 5, 1960 to June 25, 1969

LAURENCE M. PICKETT, d, Keene
June 25, 1955 to June 25, 1970

WILLIAM H. CHAMPLIN, JR., r, Rochester (Chairman)
January 18, 1949 to June 25, 1971

Director

Appointed by the Commission. Term unlimited. Salary \$12,000-\$13,500. RSA 422:12. Laws of 1957, 274. Laws of 1961, 221. Laws of 1963, 251:16.

ROGER J. CROWLEY, JR., Manchester

TRUSTEES OF THE NEW HAMPSHIRE COLLEGE OF AGRICULTURE AND THE MECHANIC ARTS, OF THE UNIVERSITY OF NEW HAMPSHIRE, OF THE PLYMOUTH STATE COLLEGE AND OF THE KEENE STATE COLLEGE

The Governor, Commissioner of Agriculture, Commissioner of Education, President of the University, President of the Plymouth State College and the President of Keene State College, *ex officio*; twelve trustees appointed by the Governor and Council for the terms of four years, four trustees, elected by the alumni of the New Hampshire College of Agriculture and the Mechanic Arts and University of New Hampshire, one of whom shall be a resident of this state, one trustee elected by the alumni of Keene State College, and one trustee elected by the alumni of Plymouth State College. On the expiration of any term, the Governor shall appoint the successors of the appointive trustees and the alumni of the respective institutions shall elect the successors of the elective trustees for a four year term ending on the thirtieth day of June. Vacancies to be filled for the unexpired term. Two members shall be farmers, and both major political parties shall be represented. Each member shall hold office until his successor is appointed and qualified. Board to elect its own chairman annually. RSA 187. Laws of 1963, 303. Laws of 1965, 107.

FORREST M. EATON, Portsmouth

July 1, 1963 to June 30, 1967

DEAN P. WILLIAMSON

July 1, 1960 to June 30, 1968

(Elected by Alumni of the N. H. College of Agriculture)

DOUGLAS ROBERTSON, Plymouth

July 1, 1963 to June 30, 1967

(Elected by Alumni of Plymouth State College)

ALBERT R. FURLONG, Keene

July 1, 1963 to June 30, 1967

(Elected by Alumni of Keene State College)

SINCLAIR WEEKS, r, Lancaster

October 31, 1961 to June 30, 1969

FRED W. HALL, JR., r, Rochester

April 29, 1966 to June 30, 1969

MAURICE F. DEVINE, d, Manchester

December 21, 1949 to June 30, 1970

RAY HOWLAND, JR., d, Stratham

April 29, 1966 to June 30, 1970

MILDRED HORTON, r, Randolph

August 30, 1963 to June 30, 1967

EUGENE C. STRUCKHOFF, d, Concord

August 30, 1963 to June 30, 1967

GEORGE R. HANNA, d, Keene
August 30, 1963 to June 30, 1967

RICHARD BLAYLOCK, d, Portsmouth
August 30, 1963 to June 30, 1967

NORMAN C. BERUBE, r, Manchester
August 30, 1960 to June 30, 1967

BERNARD I. SNIERSON, r, Laconia
September 30, 1963 to September 30, 1967

FRANK W. RANDALL, r, Portsmouth
November 30, 1936 to June 30, 1968

J. FRED FRENCH, d, Manchester
April 12, 1961 to June 30, 1968

DEPARTMENT OF AGRICULTURE

Commissioner

Appointed by the Governor and Council. Recommendations of the agricultural advisory board to be considered. Term, five years and until successor is appointed and qualified. Vacancy to be filled for the unexpired term. Salary, \$12,000-\$13,500. RSA 426:1, 2. Laws of 1957, 274. Laws of 1961, 221. Laws of 1963, 251:16. Laws of 1965, 365.

FRANK T. BUCKLEY, Derry
November 18, 1962 to November 18, 1967

State Entomologist

Appointed by the Commissioner

JAMES G. CONKLIN, Durham
Term began July 15, 1946

Director of Division of Markets and Standards

Classified Position — appointed by the Commissioner.

GEORGE LARAMIE, Concord
Term began February 15, 1963

State Veterinarian

Appointed by the Commissioner with the approval of the Governor and Council. Salary, \$9,000-\$10,500. RSA 443:7, 9. Laws of 1957, 274. Laws of 1961, 221. Laws of 1963, 251:16. Laws of 1965, 365.

CLARENCE B. DEARBORN, Concord
Term began March 9, 1964

Board of Veterinary Examiners

Five persons, one annually, appointed by the Governor and Council. Term, five years and until successor is appointed and qualified. Vacancy to be filled for unexpired term. Governor and Council to consider recommendations of the executive board of the N. H. Veterinary Medical Association. No member to succeed himself. RSA 332:2. Laws of 1955, 154. Laws of 1963, 102.

FORREST F. TENNEY, Peterborough
April 30, 1965 to March 5, 1970

CARL E. CHASE, Concord
May 13, 1966 to March 5, 1971

FREDERICK ERB, Lisbon
November 16, 1963 to March 5, 1968

A. MARTIN SIMENSEN, Salem
February 28, 1964 to March 5, 1967

EUGENE HUSSEY, North Conway
April 20, 1964 to March 5, 1969

Milk Control Board

Three members, no more than two of whom shall be of the same political party, to be appointed by the Governor and Council. Chairman to be designated by the Governor. Term, three years and until successor is appointed and qualified. Vacancy to be filled for unexpired term. RSA 183:3, 4.

WILLIAM H. CRAIG, d, Manchester — Chairman
August 4, 1965 to August 5, 1968

JOHN J. CHESLEIGH, d, Hampstead
December 16, 1963 to August 5, 1969

LEONARD GOULD, JR., r, Colebrook
September 2, 1964 to August 5, 1967

PESTICIDES CONTROL BOARD

A Pesticides Control Board is established to consist of the Commissioner of Agriculture, the director of the division of public health services, the director of the division of resources development, the director of the fish and game department, the state entomologist, the executive director of the water pollution commission, and three members appointed by the governor with the consent of the council, each for a term of three years and until his successor is appointed and qualified. Of the original appointments one member is for a term of one year, one for a term of two years and one for a term of three years. The governor, with the consent of the council, shall make his appointments as follows: one from the general public (not in any of the following categories); one person from a slate of three persons presented by the New Hampshire Horticultural Society; and one a recognized ecologist, preferably holding a doctorate in ecology. The executive director of the water pollution commission shall act as executive secretary to the board and shall coordinate for the board the information and data developed by the water pollution commission and department of agriculture. The board shall choose its own chairman.

CHARLES KNIBBS, Exeter

December 12, 1966 to November 23, 1969

(New Hampshire Horticultural Society)

PHILIP L. JOHNSON, Hanover

November 23, 1965 to November 23, 1967

(Ecologist)

DOROTHY H. McCABE, Antrim

November 23, 1965 to November 23, 1968

(Public Member)

NEW HAMPSHIRE HIGHER EDUCATION FACILITIES COMMISSION RSA 124

ATTY. JOHN C. DRISCOLL, Portsmouth, State Board of Education

DR. JOHN McCONNELL, President, University of New Hampshire

DR. EVERETT WOODMAN, President, Colby Junior College

REV. BERNARD C. HOLMES, OSB, St. Anselm's College

PROF. JOHN P. AMSDEN, Dartmouth College, Hanover

DR. JAMES F. McCOOEY, Dover

ATTY. EDWARD D. WYNOT, Manchester

ATTY. JOHN R. GOODNOW, Swanzey

RAYMOND L. HOUDE, CPA, Nashua

JOSEPH N. CONNORS, Sugar Hill

All terms expire June 30, 1968.

AGRICULTURAL ADVISORY BOARD

Appointed by the Governor and Council, ten men, one from each county, actively engaged in agriculture. Term, five years and until successor is appointed and qualified. Vacancy to be filled for unexpired term. RSA 429:1, 2.

Carroll County—JOHN GODFREY, Freedom
May 5, 1965 to July 8, 1969

Belknap County—MALCOLM HARRINGTON, Laconia
October 1, 1965 to July 8, 1970

Grafton County—CHARLES V. ELMS, No. Haverhill
October 1, 1965 to July 8, 1970

Strafford County—EDWARD H. YOUNG, Madbury
December 27, 1966 to July 8, 1971

Cheshire County—BRUCE L. BORDEN, Keene
December 27, 1966 to July 8, 1971

Hillsborough County—EDWARD J. LOBACKI, Peterborough
December 14, 1962 to July 8, 1967

Rockingham County—LOUIS B. TILTON, East Kingston
December 31, 1962 to July 8, 1967

Sullivan County—WILLIAM T. MACNAMARA, Plainfield
November 1, 1963 to July 8, 1968

Coos County—CHARLES W. JACKSON, Colebrook
November 1, 1963 to July 8, 1968

Merrimack County—LAURIS MOORE, Loudon
September 2, 1964 to July 8, 1969

ATLANTIC STATES MARINE FISHERIES COMMISSION

Three members from each State joining herein, the first to be the fish and game director, *ex officio*; the second a legislator and member of the commission on interstate co-operation, *ex officio*; the third to be appointed by the Governor and Council, shall be a citizen with a knowledge of and interest in the marine fisheries problem, with a term of three years and until successor is appointed and qualified. Vacancy to be filled for unexpired term. RSA 213:3.

THOMAS V. BINMORE, Rye
September 16, 1965 to September 24, 1968

COMMISSION ON THE ARTS

Nine members, broadly representative of all fields of the performing and fine arts, to be appointed by the Governor and Council from among private citizens who are widely known for their professional competence and experience in connection with the performing and fine arts.

Term of office of each member shall be five years, provided, however, that of the members first appointed, three shall be appointed for terms of one year, three for terms of two years, three for terms of three years. The Governor shall designate a chairman from the members of the commission to serve as such. The Chairman shall be the chief executive officer of the commission. Laws of 1965, 194.

JOHN F. MECK, Hanover (Chairman)
November 23, 1965 to November 23, 1968

JAMES BRAVAR, Manchester
November 23, 1965 to November 23, 1968

WARNER BENTLEY, Hanover
November 23, 1965 to November 23, 1968

GEORGE M. KENDALL, Peterborough
November 23, 1965 to November 23, 1967

ROBERT ALVIN, Hillsborough
November 23, 1965 to November 23, 1967

GEORGE M. WEST, Concord
November 23, 1965 to November 23, 1967

JERE A. CHASE, Durham
February 11, 1965 to November 23, 1971

WILLIAM HUTTON, Bedford
February 11, 1965 to November 23, 1971

RACHEL ADAMS, Lincoln
February 11, 1965 to November 23, 1971

COORDINATOR OF ATOMIC DEVELOPMENT ACTIVITIES

Head of one of the state departments concerned, as listed in chapter 281, Laws of 1955, appointed by the Governor and Council. Laws of 1955, 281.

JACK F. KAMMAN, Concord
Term began November 23, 1965

ATTORNEY-GENERAL

Appointed by the Governor and Council. Const., Part II, Art. 46. Term, five years and until successor is appointed and qualified. Salary, \$16,000-\$17,500. Vacancy to be filled for unexpired term. RSA 7:1, 4, 5. Laws of 1957, 274. Laws of 1961, 221. Laws of 1963, 251:16. Laws of 1965, 365.

GEORGE S. PAPPAGIANIS, Nashua
February 11, 1966 to January 16, 1971

Deputy Attorney-General

Appointed by the Governor and Council. Term, five years and until successor is appointed and qualified. Vacancy to be filled for unexpired term. Salary, \$13,500-\$15,000. RSA 7:4, 5. Laws of 1957, 274. Laws of 1961, 221. Laws of 1963, 251:16. Laws of 1965, 365.

WILLIAM J. O'NEIL, Manchester
December 30, 1966 to June 16, 1968

Assistant Attorneys-General

Six to be appointed by the Attorney-General, subject to the approval of the Governor and Council. Vacancy to be filled for the unexpired term. Shall have been admitted to the practice of law in New Hampshire. Term, five years. Salary, \$9,000.00-\$13,500.00. RSA 7:16, 17, 18. Laws of 1957, 274, 315. Laws of 1961, 221. Laws of 1963, 209. Laws of 1965, 365.

R. PETER SHAPIRO, Concord
September 1, 1964 to July 31, 1970

WILLIAM F. CANN, Derry
September 15, 1961 to September 20, 1967

ROBERT W. MORAN, Manchester
August 30, 1963 to August 30, 1968

GEORGE L. MANIAS, Concord
September 1, 1964 to August 30, 1968

NORMAN E. D'AMOURS
September 9, 1966 to July 1, 1970

Director of Charitable Trusts

Appointed by the Governor and Council. Term, five years and until successor is appointed and qualified. Vacancy to be filled for the unexpired term. Must be member of the bar. Salary, \$4,500-\$6,000. RSA 7:20. Laws of 1957, 274. Laws of 1961, 221. Laws of 1963, 251:16. Laws of 1965, 365.

ROBERT A. DANAIS, Manchester
October 1, 1965 to March 22, 1969

New Hampshire Commission on Interstate Co-operation

Fifteen members to be appointed as follows: Five members of the Senate appointed by the President of the Senate; five members of the House of Representatives appointed by the Speaker of the House; four officials of the state appointed by the Governor: and the Attorney-General, *ex officio*, as chairman. Term, four years and until successor is appointed and qualified (or until his term of office as a state official shall expire, whichever is earlier). Vacancies to be filled for the unexpired term. Members of House and Senate to serve during their terms as such members of the Senate and House, RSA 19:23. Laws of 1955, 299.

JOHN A. KING, Manchester
December 7, 1967 to September 28, 1970

ROGER J. CROWLEY, Jr., Manchester
March 10, 1965 to March 9, 1970

FRANK T. BUCKLEY, Derry
January 27, 1964 to March 9, 1967

LAWTON B. CHANDLER, Concord
February 24, 1950 to March 9, 1968

Commission to Study Uniform State Laws

Two members of the New Hampshire bar appointed biennially by the Governor and Council and the Attorney-General, *ex officio*, who shall act as secretary. Term, four years. RSA 18:1.

JOSEPH A. MILLIMET, Manchester
July 20, 1965 to December 30, 1969

LEONARD C. HARDWICK, Rochester
November 23, 1956 to December 30, 1967

COORDINATOR OF FEDERAL FUNDS

Appointed by the Governor and Council, to hold office at the pleasure of the Governor and Council. Salary \$12,500-\$15,000. Laws of 1965, 239.

MICHAEL F. ROSENTHAL, Lebanon
Appointed September 30, 1966.

BANK COMMISSIONER

Appointed by the Governor and Council. Term, six years and until successor is appointed and qualified. Vacancy to be filled for the unexpired term. Salary, \$13,500-\$15,000. RSA 383:1, 7. Laws of 1957, 274. Laws of 1959, 199. Laws of 1961, 221. Laws of 1963, 251:16. Laws of 1965, 365.

VINCENT P. DUNN, Windham
June 14, 1965 to January 1, 1971

Deputy Bank Commissioner

Appointed by the Governor and Council, on recommendation by the Bank Commissioner. Term, six years and until successor is appointed and qualified. Vacancy to be filled for the unexpired term. Salary, \$12,000-\$13,500. RSA 383:1, 7. Laws of 1957, 274. Laws of 1959, 199, 268. Laws of 1961, 221. Laws of 1963, 251:16. Laws of 1965, 365.

JAMES W. NELSON, Concord
October 1, 1956 to August 1, 1970

Assistant Bank Commissioner

Appointed by the Bank Commissioner. Salary, \$10,500-\$12,000. RSA 383:6. Laws of 1957, 274. Laws of 1959, 199, 268. Laws of 1961, 221. Laws of 1963, 251:16. Laws of 1965, 365.

ARLAN S. MacKNIGHT, Hopkinton
Term began February 1, 1962

BANK ADVISORY BOARD

Ten members, seven of whom are appointed by the Governor and Council from nominations made from each of the following groups:

- Mutual Savings Banks
- Trust Companies
- Guaranty Savings Banks
- National Banks in New Hampshire
- Cooperative Banks (including Building and Loan Associations)
- Credit Unions
- Consumer Finance Companies in N. H.

each of whom selects a panel of three persons representing its type of banking institution and from each of the seven panels one person shall be appointed. Term six years and until successor is appointed and qualified. Two members also appointed by the Speaker of the House and one member by the President of the Senate for the term of four years. Vacancy to be filled for unexpired term. Laws of 1961, 278. Laws of 1963, 217.

ROBERT J. HILL, Canterbury (Mutual Savings Banks)
February 11, 1965 to September 28, 1970

HAMILTON R. KRANS, Newport (Consumer Finance Companies in N.H.)
July 20, 1965 to October 14, 1969

WILLIAM J. BARRETT, Nashua (Trust Companies)
December 29, 1965 to September 28, 1971

BRADFORD M. KINGMAN, Durham
December 27, 1966 to September 28, 1971

KELLY DAHOOD, Salem (Cooperative Banks)
September 28, 1961 to September 28, 1967

PHILIP BUTTERFIELD, Concord (National Banks)
September 28, 1961 to September 28, 1968

MAURICE S. AIKEN, Kingston (Credit Unions)
September 28, 1961 to September 28, 1969

ROGER A. SMITH, Concord (House)

LUCIEN E. BERGERON, Rochester (Senate)

STATE CANCER COMMISSION

Commissioner of Health and Welfare, *ex officio*; six members to be appointed by the Governor and Council, four of whom shall be physicians experienced in cancer treatment and members of the New Hampshire Medical Society and two to be non-medical. RSA 139:1, 2. Laws of 1963, 12.

JOSEPH W. EPPLY, Manchester
Appointed December 15, 1931

FRANK WESLEY LANE, Jr., M.D., Hanover
Appointed February 15, 1960

WARREN F. EBERHART, M.D., Concord
Appointed March 29, 1963

JAMES H. PARK, M.D., Concord
Appointed November 16, 1963

MICHAEL A. MICHAELS, M.D., Manchester
Appointed December 30, 1964

MARY E. TRACY, Manchester
Appointed March 29, 1965

STATE CIVIL DEFENSE AGENCY**Civil Defense Advisory Council**

The Governor, President of the Senate, Speaker of the House of Representatives, Attorney General and State Director of Civil Defense, who shall constitute an executive committee; one member each representing labor, industry, agriculture, and one member-at-large from each county, who shall be appointed by the Governor and Council. The Governor to serve as Chairman and the President of the Senate and the Speaker of the House of Representatives each as Vice-Chairman. RSA 107:5, 6. Laws of 1955, 224, 4. Laws of 1959, 18.

Labor Representative—Rene Bergeron, Manchester

Industry Representative—William F. McElroy, Manchester

Agriculture Representative—Lawrence A. Bevan, Durham

A Member at Large from each County:

Belknap County—Harriet Clark Turnquist, Laconia

Carroll County—Herbert S. Wilson, Conway

Cheshire County—Casper Bemis, Keene

Coos County—Alf Halvorson, Berlin

Grafton County—J. Wm. Houle, Littleton

Hillsborough County—Mary E. Carr, Bedford

Merrimack County—Paul A. Rinden, Concord

Rockingham County—Maj. Reginald Stevenson, Exeter

Strafford County—Thomas Menten, Barrington

Sullivan County—Louis Willett

State Director

FRANCIS B. McSWINEY, Concord

Appointed January 1, 1962

**CONNECTICUT RIVER VALLEY FLOOD CONTROL
COMMISSION**

Three members to be appointed by the Governor and Council (from and after the first day of May) for a term of three years and until successor is appointed and qualified. Vacancy to be filled for the unexpired term. RSA 487:3.

GEORGE BOYLE, Lincoln
November 16, 1963 to May 1, 1968

GEORGE M. McGEE, Sr., Lincoln
September 16, 1965 to May 1, 1969

WAKEFIELD DORT, Chesterfield
July 15, 1953 to May 1, 1967

DEPARTMENT OF EDUCATION**State Board**

Seven persons appointed by the Governor and Council. Members shall not be technical educators nor professionally engaged in school work. Term, five years (from January 31) and until successor is appointed and qualified. Vacancy to be filled for unexpired term. On or before January 31, annually, the Governor shall name the chairman who shall serve one year and until successor is appointed. RSA 186:1-3.

WALTER L. BARKER, Nashua
May 28, 1965 to January 31, 1970

GENEVIEVE NEALE, Hanover
February 4, 1966 to January 31, 1971

MURRAY H. NOVINS, Rochester
September 30, 1963 to January 31, 1971

GERARD F. CULLEROT, Manchester
December 29, 1965 to January 31, 1967

JOHN C. DRISCOLL, Portsmouth (Chairman)
June 14, 1963 to January 31, 1968

C. ROBERT CANTON, Whitefield
February 28, 1964 to January 31, 1969

ELIZABETH M. BALL, Somersworth
February 5, 1964 to January 31, 1969

Commissioner of Education

Appointed by the State Board. Term, not limited. Salary, \$15,000-\$16,500. RSA 186:9. Laws of 1957, 274. Laws of 1961, 221. Laws of 1963, 251:16. Laws of 1965, 365.

PAUL E. FARNUM, Concord
Term began July 1, 1963

Deputy Commissioner of Education

Appointed by the Commissioner. Term, not limited. Salary, \$12,000-\$13,500. RSA 186:9-A. Laws of 1957, 90, 274. Laws of 1961, 221. Laws of 1963, 251:16. Laws of 1965, 365.

NEWELL J. PAIRE, Claremont
Term began November 1, 1963

**Director of New Hampshire Technical Institutes and Chief,
Division of Vocational Education**

Appointed by the State Board. Salary, \$12,000-\$13,500. RSA 188:2. Laws of 1965, 365.

NEAL D. ANDREW, Canterbury

**COORDINATING BOARD OF ADVANCED EDUCATION AND
ACCREDITATION**

Nine members consisting of Commissioner of Education, President of the University of New Hampshire, President of Keene State College, President of Plymouth State College, Chairman of the State Board of Education or his delegated representative, *ex officio*, and four members to be appointed by the Governor and Council. One of these four appointive members shall be an educator selected from one of the private institutions of higher learning in New Hampshire. Appointive members of the board shall be appointed for five years. Vacancies to be filled for the unexpired terms. RSA 186.

ELEANOR J. WILLIAMS, Claremont
February 5, 1964 to September 2, 1971

CHARLES B. McLANE, Hanover
September 30, 1963 to September 30, 1971

PLACIDUS RILEY, Manchester
August 30, 1963 to September 2, 1968

PETER WOODBURY, Bedford
August 30, 1963 to September 2, 1968

**Advisory Committee relative to Technical Institutes and
Vocational-Technical Schools**

Seven members appointed by the Governor and Council; two representing industry, one representing organized labor, one representing agriculture, one representing employment security, one representing business, and one representing public education. Term, three years. Vacancy to be filled for unexpired term. Laws of 1961, 267.

ROBERT L. PARRISH, Concord (Industry)
September 18, 1961 to September 18, 1967

BENJAMIN C. ADAMS, Derry (Employment Security Representative)
December 14, 1962 to September 18, 1968

LAWRENCE W. DWYER, Berlin (Public Education)
September 18, 1961 to September 18, 1968

WILLIAM B. LYNBOURG, Strafford (Agriculture)
December 21, 1966 to September 18, 1969

ABRAHAM BRESNICK, Manchester (Business)
September 18, 1961 to September 18, 1969

EUGENE S. MESERVE, Dover (Industry)
December 30, 1964 to September 18, 1967

THOMAS H. BRESLIN, Concord (Labor)
December 30, 1964 to September 18, 1967

HIGHER EDUCATION LOAN COMMITTEE

Three members. One shall be the student financial aid officer of the University of New Hampshire, who shall be the Chairman. The other two members shall be appointed by the Governor, with the approval of the Council. One shall be a like financial aid officer from another institution of higher education, and one shall represent the New Hampshire Bankers' Association. Laws of 1965, 266.

JANE STEARNS, Durham (Chairman)
Appointed October 15, 1965

PHILIP H. BUTTERFIELD, Concord
Appointed October 15, 1965

JAMES M. REYNOLDS, Manchester
Appointed October 15, 1965

New Hampshire School Building Authority

Five directors, of which the Chairman of the State Board of Education and the Commissioner of Education shall be members *ex officio*; and three directors appointed by the Governor and Council. Term, three years and until successor is appointed and qualified. Governor to designate chairman. State Treasurer, *ex officio*, to serve as treasurer and fiscal officer. Laws of 1963, 277.

HENRY E. MAHONEY, Newport
April 20, 1964 to July 1, 1968

JAMES S. BARKER, Concord
April 20, 1964 to July 1, 1969

PETER S. FREEDMAN, Bedford (chairman)
April 20, 1964 to July 1, 1967

DEPARTMENT OF EMPLOYMENT SECURITY

Commissioner

Appointed by the Governor and Council. Salary, \$16,000-\$17,500. Subject to compliance with the laws and regulations approved by the Federal Bureau of Employment Security. RSA 282:9, (B); RSA 282:9 (H). Laws of 1957, 274, 118. Laws of 1961, 88 and 221. Laws of 1963, 328. Laws of 1963, 251:16. Laws of 1965, 365.

BENJAMIN C. ADAMS, Derry
Appointed February 29, 1960

Employment Service Bureau**Director**

FRANCIS TUCKER, Portsmouth

Unemployment Compensation Bureau**Director**

WILLIAM C. CHAMBERLIN, Concord

General Counsel

JAMES M. RILEY, Jr., Concord

Advisory Council on Unemployment Compensation

Seven members to be appointed, upon recommendation of the commissioner, by the Governor and Council. Three representing point of view of employers, three representing point of view of employees, the remaining appointee, who shall be designated as chairman, qualified to deal with problems of unemployment compensation. Term, three years and until successor is appointed and qualified. Vacancy to be filled for unexpired term. RSA 282:9 (R). Laws of 1955, 77.

CLARENCE M. BURRILL, Sanbornton
November 30, 1965 to March 26, 1968

THOMAS PITARYS, Nashua
April 15, 1959 to March 26, 1968

ROSS SMITH, JR., Nashua
December 30, 1963 to March 26, 1969

JOHN GIDERIAN, Nashua
May 5, 1960 to March 26, 1969

EDGAR A. GERVAIS, Nashua (Chairman)
March 30, 1960 to March 26, 1969

CLIFFORD H. MILLER, Somersworth
February 28, 1958 to March 26, 1967

JOSEPH MORIARTY, Durham
November 15, 1961 to March 26, 1967

THE PERMANENT FIREMEN'S RETIREMENT BOARD

Comptroller, Commissioner of Insurance, and State Treasurer, *ex officio*, also two persons, and thereafter one annually, to be appointed by the Governor and Council from a panel of five persons nominated by the New Hampshire State Permanent Firemen's Association. Term, two years and until successor is appointed and qualified. Vacancy to be filled for unexpired term. RSA 102:3.

FREDERICK R. CROMPTON, Portsmouth

February 29, 1960 to June 6, 1967

FRANCIS J. DONAHUE, Manchester

June 6, 1956 to June 6, 1968

FISH AND GAME DEPARTMENT

Commission

Ten members, each to be a resident of a different county, and no more than six of whom shall be of the same political party, shall be appointed by the Governor and Council. Term, five years and until successor is qualified. Vacancy to be filled for unexpired term. RSA 206:1-3. Laws of 1955, 251.

Cheshire County—JAMES M. BALLOU, r, Keene

July 28, 1961 to June 29, 1970

Sullivan County—STANLEY COLBY, d, Claremont

January 4, 1967, to June 29, 1970

Carroll County—CLYDE B. FOSS, r, Moultonboro

July 28, 1961 to June 29, 1966

Belknap County—GERARD L. MORIN, d, Laconia

July 28, 1961 to June 29, 1971

Coos County—JOHN D. ROBERTS, SR., r Lancaster

December 20, 1965 to June 29, 1967

Merrimack County—ALFRED METIVIER, d Suncook

September 30, 1966 to June 29, 1967

Rockingham County—HORACE T. CRESSY, d, South Hampton

July 28, 1964 to June 29, 1968

Hillsborough County—WILLIAM H. WELCH, d, Manchester

January 3, 1967 to June 29, 1968

Grafton County—HERBERT W. HILL, d, Hanover

June 29, 1948 to June 29, 1969

Strafford County—LLEWELLYN F. FERNALD, r, Rochester

August 5, 1955 to June 29, 1969

Director

Appointed by the Fish and Game Commission. Term, unlimited. Salary, \$12,000-\$13,500. RSA 206:8. Laws of 1957, 274. Laws of 1961, 221. Laws of 1963, 251:16. Laws of 1965, 365.

JACK F. KAMMAN, Bow

Qualified July 19, 1965

ADVISORY COMMITTEE ON SHORE FISHERIES

Five persons, who shall be residents of the seacoast region, appointed by the Governor and Council, to be nominated by the New Hampshire Port Authority. Term, five years and until successor is appointed and qualified. RSA 211. Laws of 1957, 176. Laws of 1959, 156.

AARON M. DAVENPORT, Danville
April 30, 1965 to December 31, 1969

THOMAS V. BINMORE, Rye
December 29, 1965 to October 15, 1970

COLUMBUS MARCONI, Portsmouth
January 15, 1962 to October 15, 1966

RUSSELL G. HUGHES, Portsmouth
October 15, 1959 to October 15, 1967

IRVING F. JONES, Hampton
March 9, 1964 to May 15, 1968

DEPARTMENT OF HEALTH AND WELFARE**Advisory Commission on Health and Welfare**

Thirteen members appointed by the Governor and Council for a term of five years, and until their successors shall be appointed and qualified. Commission shall be comprised of one physician specializing in psychiatry, one pediatrician, one general practitioner or internist, each of the foregoing to be appointed in each case from two or more candidates nominated for appointment by the N. H. State Medical Society, one psychologist from two or more candidates nominated for appointment by the N. H. Psychological Association, one social worker from two or more candidates nominated for appointment by the N. H. Chapter of the National Association of Social Workers, one dentist from two or more candidates nominated by the N. H. Dental Association, one hospital administrator from two or more candidates nominated by the N. H. Hospital Association and six members-at-large who are not members of the medical profession who shall include representatives of non-governmental organizations or groups concerned with the operation, construction, or utilization of hospitals, including representatives of the consumer of hospital services to be nominated and appointed by the Governor and Council, having due regard for their individual background and interest in the field of health and/or welfare. The Commissioner of Health and Welfare will be an additional member of the advisory commission when the commission is performing its duties pursuant to the authority of RSA 151:11 and RSA 152:5. Chairman to be designated by the Governor, for one year, and shall be for not more than three consecutive years. Whenever nominations to the Governor and Council from any sources are delayed for longer than a period of thirty days after receipt of notice from

the Secretary of State that the nomination is required, the Governor and Council are authorized to appoint without such nomination. Laws of 1961, 222. Laws of 1965, 352.

GERALD B. SHATTUCK, Portsmouth (Pediatrician)
October 27, 1966 to March 15, 1969
(Nominated by N. H. Medical Society)

PAUL E. EMERY, Concord (Psychiatrist)
April 30, 1965 to May 15, 1970
(Appointed by Governor and Council)

FRANCIS J. C. DUBE, Ossipee (General Practitioner)
May 15, 1962 to May 15, 1967
(Nominated by N. H. Medical Society)

FRANCIS W. KING, Hanover
March 15, 1966 to May 15, 1969
(Nominated by N. H. Psychological Association)

DR. DAVID G. STAHL, Manchester
December 14, 1962 to May 15, 1968
(Nominated by N. H. Dental Society)

REV. P. J. KENNEALLY, Manchester
May 15, 1962 to May 15, 1968

JOHN R. McLANE, JR., Manchester (Chairman)
May 5, 1965 to May 15, 1970

MARY M. SCOTT-CRAIG, Hanover
September 30, 1966 to October 30, 1971

THOMAS RODEN, North Conway
July 16, 1962 to May 15, 1971

EDWARD SANEL, Concord
May 15, 1962 to May 15, 1967
(Nominated by the Governor)

MALCOLM S. NICHOLS, Nottingham
March 9, 1964 to May 15, 1968

VINCENT J. DeNOBILE, Dover
November 23, 1965 to November 23, 1970
(Nominated by N. H. Hospital Association)

EILEEN G. ROSSLEY, Portsmouth
August 17, 1965 to August 17, 1970

COMMISSIONER OF HEALTH AND WELFARE

Appointed by the Governor and Council, upon nomination by the Advisory Commission. Term, four years and until successor is appointed and qualified. Vacancy to be filled for the unexpired term. Salary, \$16,000-\$17,500. Laws of 1961, 222. Laws of 1963, 251:16. Laws of 1965, 365.

CHARLES F. WHITTEMORE, Pembroke
December 30, 1966 to July 1, 1970

DIRECTOR OF THE DIVISION OF WELFARE

Appointed by the Governor and Council, on nomination of the Commissioner after consultation with the Advisory Commission. Term four years and until successor is appointed and qualified. Must be qualified through training at an accredited school of social service and have had at least five years experience in the field of public welfare. Salary, \$12,000-\$13,500. Laws 1961, 22. Laws of 1965, 365.

GEORGE E. MURPHY, Concord
June 28, 1962 to June 28, 1970

Director of the Division of Mental Health

Appointed by the Governor and Council, on nomination of the Commissioner after consultation with the Advisory Commission. Must be physician-psychiatrist eligible for licensure as an M.D. in New Hampshire or certified or eligible for certification by the American Board of Neurology. Term, four years and until successor is appointed and qualified. Salary, \$21,375-\$24,375. Laws of 1961, 222. Laws of 1963, 251:16. Laws of 1965, 365.

DR. D. M. BRAMWELL
August 17, 1965 to August 17, 1969

Director of the Division of Public Health Services

Appointed by the Governor and Council, on nomination of the Commissioner after consultation with the Advisory Commission. Must be physician trained in public health work. Term, four years and until successor is appointed and qualified. Salary, \$15,000-\$16,500. Laws of 1961, 222. Laws of 1963, 251:16. Laws of 1965, 365.

MARY M. ATCHISON, M.D., Concord
December 14, 1962 to December 14, 1970

Superintendent of the New Hampshire State Sanatorium

Appointed by the Director of Public Health Services, with the approval of the Commissioner of Health and Welfare. Must be a physician. Laws of 1961, 222. Laws of 1965, 365.

FRANCIS J. KASHETA, M.D., Glencliff

Superintendent of the New Hampshire Hospital

With the approval of the Advisory Commission and the Commissioner of Health and Welfare, nominated by the Director of Mental Health and appointed by the Governor and Council. Laws of 1961, 222. Laws of 1965, 365.

DR. WARREN W. BURNS, Concord
November 30, 1965

Superintendent of the Laconia State School

Appointed by the Governor and Council, upon nomination by the Commissioner of Health and Welfare, with the approval of the Advisory Commission. Laws of 1961, 222. Laws of 1965, 365.

ARTHUR E. TOLL, Laconia

Barbers' Examining and Licensing Board

Three members appointed by the Governor and Council, at least two of whom shall have been practical barbers in this state at least five years. One member of the board shall be designated as chairman, and one member as secretary and treasurer. Term, three years and until successor is appointed and qualified. Vacancy to be filled for unexpired term. Compensation, \$15 a day. RSA 313:3, 7.

RAYMOND V. LaPOINTE, Concord (secretary-treasurer)
November 23, 1956 to August 5, 1968

MAURICE L. FORCIER, Manchester
August 30, 1965 to August 5, 1969

HOMER N. YOUNG, Ashland
September 28, 1962 to August 5, 1967

State Board of Examiners in Podiatry

The Secretary of the Board of Registration in Medicine, *ex officio*, who shall act as secretary and treasurer; a physician and a chiropodist appointed by the Governor and Council. Term, three years from date of appointment and until successor is qualified. Vacancy to be filled for unexpired term. RSA 315:2, 3. Laws of 1963, 259.

HOWARD E. PRATT, Concord
March 29, 1965 to December 5, 1967

ARTHUR J. BOSA, Keene (chiropodist)
January 31, 1962 to December 5, 1967

New Hampshire State Dental Board

Three members, one annually, appointed by the Governor and Council. Term, three years and until successor is appointed and qualified. Vacancy to be filled for unexpired term. RSA 317:1. Laws of 1957, 295.

JAMES H. LANGLEY, Manchester
August 30, 1965 to July 15, 1968

CHARLES T. LAMBRUKOS, Concord
July 15, 1966 to July 15, 1969

W. EDGAR JOHNSON, Berlin
September 2, 1964 to July 15, 1967

State Board of Registration of Funeral Directors and Embalmers

Director of the Division of Public Health Services, *ex officio*, who shall be Secretary of this Board, and four other members appointed by the Governor and Council. (Appointees shall be chosen from list of three names submitted annually by N. H. Funeral Directors' Assn.) Term, four years and until successor is appointed and qualified. Vacancy to be filled for unexpired term and shall be filled within 60 days. See also qualifications and compensation of appointees. RSA 325:2-7. Laws of 1957, 77.

CLINTON O. RISING, Goffstown
March 2, 1965 to June 13, 1968

RICHARD BREWITT, Epping
July 28, 1961 to June 13, 1969

MELVIN A. HICKS, Bristol
September 28, 1962 to June 13, 1970

FRANCIS T. O'CONNOR, Winchester
December 16, 1963 to June 13, 1967

Board of Registration of Hairdressers

Three members, who shall have been in the practice of hairdressing in the State for not less than five years, appointed by the Governor and Council. Term, three years, and until successor is appointed and qualified. Vacancy to be filled for unexpired term. One member shall be designated as chairman and one as secretary. RSA 314:2.

MARGARET L. BUNCE, Jaffrey (secretary)
November 3, 1955 to August 10, 1967

NORMAN GAUVIN, Keene
April 28, 1961 to August 10, 1968

ILDA J. JACKSON, Lancaster
October 15, 1965 to August 10, 1966

Board of Registration in Medicine

Five physicians, including Director of the Division of Public Health Services, *ex officio*, who shall act as secretary, one annually, appointed by the Governor and Council. Term, five years and until successor is appointed and qualified. Vacancy to be filled for unexpired term. RSA 329:4.

State Health Officer, *ex officio* (secretary)

JOHN L. HARTIGAN, Rochester
April 15, 1965 to April 21, 1970

HAROLD I. L. LOVERUD, Manchester
July 28, 1961 to April 21, 1971

LOUIS C. THEOBALD, Exeter
July 31, 1962 to April 21, 1968

CLINTON R. MULLINS, Concord
May 29, 1964 to April 21, 1969

Commission of Pharmacy and Practical Chemistry

Three pharmacists, one annually, appointed by the Governor and Council. Term, three years and until successor is appointed and qualified. Vacancy to be filled for unexpired term. RSA 318:2.

WILFRED B. OSGOOD, Farmington
March 2, 1965 to September 6, 1967

ELMER A. ROENTSCH, Keene
April 28, 1961 to September 6, 1968

FAIDA I. GARAND, Manchester
June 12, 1964 to September 6, 1969

State Radiation Control Agency

Department of Health and Welfare, Division of Public Health Services designated as State Radiation Control Agency. Director designated by the Director of the Division of Public Health Services. Laws of 1963, 229.

Director

FORREST BUMFORD, Epsom

State Radiation Advisory Committee

Nine members. Committee membership shall at all times be limited to two members from any one field or profession representing a physical science, life science, industry, medicine, dentistry, or other healing arts. Members shall be residents of the state and shall be appointed by the Governor with the consent of the Council. Each member shall be appointed for a term of four years and until his successor shall be appointed, provided, that of the original appointments

three shall be appointed for a term of two years, three for a term of three years, and three for a term of four years. The Governor shall appoint a chairman from among the members of the advisory committee. Laws of 1965, 336.

ROBERT F. NORMANDIN, New Boston (Chairman)

November 23, 1965 to November 23, 1969

FRANK W. LANE, Hanover

November 23, 1965 to November 23, 1969

JOHN LOCKWOOD, Durham

November 23, 1965 to November 23, 1969

LAWRENCE M. BIXBY, Dover

November 23, 1965 to November 23, 1968

FREDERICK H. KALIL, Manchester

November 23, 1965 to November 23, 1968

GENE E. LIKENS, Hanover

November 23, 1965 to November 23, 1968

WALTER N. BUCIAK, Manchester

November 23, 1965 to November 23, 1967

RICHARD D. BREW, Concord

November 23, 1965 to November 23, 1967

EDWARD L. CHUPP, Durham

November 23, 1965 to November 23, 1967

Laboratories of the State Health Department

Food and Chemistry

GILMAN K. CROWELL, Concord, Director

Appointed December, 1944

Occupational Health

FORREST H. BUMFORD, Epsom, Director

Appointed, 1952

Director of Vital Statistics

Appointed by the Board. RSA 126:1

MARIAN MALOON COLBY, Concord

Appointed June 6, 1945

Director of Program on Alcoholism

ELMER V. ANDREWS, Concord

Appointed January 3, 1964

State Veterans' Council

Three persons appointed by the Governor and Council, each of whom shall be a veteran of any war in which the United States has been engaged and a citizen of the state. Term, after first appointments, three years and until successor is appointed and qualified. Vacancy to be filled for the unexpired term. RSA 115. Laws of 1961, 221.

AGENOR BELCOURT, Nashua
August 4, 1965 to June 30, 1968

DAVID O'SHAN, Laconia
January 31, 1961 to June 30, 1969

EDWARD L. CLARK, Gorham
October 17, 1966 to June 30, 1967

Director

CHARLES R. CUNNINGHAM, Manchester
July 1, 1957

State Veterans' Officers

GEORGE E. JALBERT, Hudson
July 25, 1955

HARRY E. BURNHAM, Newport
July 1, 1957

New Hampshire Commission for Human Rights

Five members, appointed by the Governor, with consent of the Council, one of whom shall be designated as chairman by the Governor. The term of office of each member of the commission shall be for five years, provided, that of the commissioners first appointed, one shall be appointed for a term of one year, one for a term of two years, one for a term of three years, one for a term of four years, and one for a term of five years. Laws of 1965, 297.

JOHN S. HOLLAND, Manchester
October 29, 1965 to November 1, 1970

SYLVIA F. CHAPLAIN, Bedford
October 29, 1965 to November 1, 1969

RICHARD W. DAY, Exeter
October 29, 1965 to November 1, 1968

CHARLES D. BROADBENT, Concord
October 29, 1965 to November 1, 1967

MELVIN R. BOLDEN, Loudon
December 27, 1966 to November 1, 1971

State Historical Commission

Five members to be appointed by the Governor and Council, one member to be designated chairman by the Governor. Term, five years and until successor is appointed and qualified. Vacancy to be filled for unexpired term. Laws of 1959, 186. Laws of 1961, 31.

LOUIS P. GAGNON, Manchester
February 2, 1966 to October 30, 1968

RICHARD F. UPTON, Concord (Chairman)
September 16, 1963 to October 30, 1970

DOROTHY M. VAUGHAN, Portsmouth
August 17, 1965 to October 30, 1971

JOHN MAYHER, Exeter
December 16, 1963 to October 30, 1967

ENZO SERAFINI, Sugar Hill
August 30, 1965 to October 30, 1969

Industrial Park Authority

Nine directors, one of whom shall be Commissioner of Resources and Economic Development, ex officio, the other eight to be appointed by the Governor and Council, one of whom shall be designated as chairman. Term, three years and until successor is appointed and qualified. Vacancy to be filled for unexpired term. Laws of 1955, 254.

CHARLES E. BAXTER, Dover
July 17, 1964 to November 3, 1967

FREDERICK B. KFOURY, Manchester
March 2, 1965 to November 3, 1967

EZEKIEL A. STRAW, Manchester
June 28, 1965 to November 3, 1967

JAMES E. CHANDLER, Nashua
May 31, 1966 to November 3, 1968

MILTON SHAPIRO, Concord (Chairman)
January 2, 1963 to November 3, 1968

KARL A. HILL, Hanover
December 27, 1966 to November 3, 1969

MILO L. PIKE, Tilton
November 16, 1963 to November 3, 1969

WILLIAM WESTON, Whitefield
October 30, 1959 to November 3, 1969

BOARDS OF TRUSTEES OF STATE INSTITUTIONS

Each board shall consist of one member of the council, *ex officio*, designated by the Governor, and six members appointed by the Governor and Council, chairman to be one of the six appointed members designated by the Governor and Council. Term, six years. Vacancy to be filled for the unexpired term. RSA 10:1.

Industrial School

DOROTHY T. COX, Nashua
October 15, 1937 to June 30, 1969

ROBERT P. LESLIE, Salem (Chairman)
March 31, 1966 to June 30, 1970

MARCEL P. COTE, Manchester
February 15, 1960 to June 30, 1971

HENRY H. FRANKLIN, Peterborough
May 31, 1966 to June 30, 1972

MADELINE GLADU, Manchester
August 30, 1963 to June 30, 1967

GERALDINE GRANT, Portsmouth
September 28, 1962 to June 30, 1968

Superintendent

MICHAEL MORELLO

State Prison

ANTHONY S. LaFLEUR, Manchester
February 11, 1965 to June 30, 1970

MORRIS SILVER, Manchester
March 31, 1955 to June 30, 1971

HAROLD T. KILLEEN, Walpole
January 31, 1959 to June 30, 1972

T. BORDEN WALKER, Haverhill
August 15, 1961 to June 30, 1967

JOHN F. BEAMIS, Somersworth
June 28, 1963 to June 30, 1968

LEONARD B. PEEVER, Salem (chairman)
September 15, 1955 to June 30, 1969

Warden

PARKER L. HANCOCK

**Probation Department
Board of Probation**

Three members, no more than two of whom shall be of the same political party, appointed by the Governor and Council. Term, three years and until successor is appointed and qualified. Vacancy to be filled for unexpired term. The board shall elect a chairman and clerk. RSA 504:7.

LEONARD G. VELISHKA, d, Nashua
February 11, 1965 to August 11, 1967

RICHARD F. COOPER, r, Rochester
January 31, 1961 to August 11, 1968

RICHARD P. DUNFEY, d, Manchester
November 16, 1963 to August 11, 1969

Board of Managers of the New Hampshire Soldiers' Home

The commanders of the following veterans' departments of New Hampshire *ex officio*, United Spanish War Veterans, American Legion, Veterans of Foreign Wars, a member of the Disabled American Veterans, Veterans of World War I of the U.S.A., and six citizens of the state, five of whom, at least, served in the armed forces of the United States in any war in which the United States has been, is, or shall be engaged, and who are, or shall be, honorably discharged, to be appointed by the Governor and Council. At least one of said appointees, shall be a member of the Department of United Spanish War Veterans, one a member of the Department of American Legion, one a member of Department of Veterans of Foreign Wars, one a member of the Disabled American Veterans, and one a member of the Veterans of World War I of the U.S.A., Inc. Term, five years and until successor is appointed and qualified. Vacancy to be filled for unexpired term, RSA 119:2. Laws of 1961, 105.

ARMAND L. DUHAIME, Manchester (D.A.V.)
April 15, 1965 to March 1, 1970

JAMES A. SWEENEY, Manchester (W.W.I.)
November 23, 1966 to March 1, 1971

JAMES A. LYONS, Nashua (U.S.W.V.)
August 30, 1963 to March 1, 1966

THOMAS P. CHENEY, Laconia (A. L.)
July 28, 1961 to March 1, 1967

DONALD J. WELCH, Concord (V.F.W.)
August 30, 1963 to March 1, 1968

ELMER J. DICKEY, Lancaster
June 12, 1964 to March 1, 1969

INSURANCE DEPARTMENT**Commissioner**

Appointed by the Governor and Council. Term, five years and until successor is appointed and qualified. Vacancy to be filled for unexpired term. Salary, \$13,500-\$15,000. RSA 400:1, 8. Laws of 1957, 274. Laws of 1961, 221. Laws of 1963, 251:16. Laws of 1965, 365.

DONALD KNOWLTON, Concord
June 9, 1943 to June 9, 1968

Deputy Insurance Commissioner

Appointed by the Governor and Council. Salary, \$10,500-\$12,000. RSA 400:4, 8. Laws of 1957, 274. Laws of 1961, 221. Laws of 1963, 251:16. Laws of 1965, 365.

SIMON M. SHELDON, Hancock
Appointed October 15, 1967

JUDICIAL COUNCIL

Ten members, consisting of a justice of the supreme court, selected by the justices thereof, a justice of the superior court, selected by the justices thereof, the attorney general and President of the Bar Association of the State of New Hampshire, *ex officio*, and seven other members appointed by the Governor and Council, of whom not less than four shall be members of the bar of wide experience. Term, except the attorney general, shall be for three years and until his successor is appointed and qualified. Vacancy to be filled for unexpired term. RSA 494.

JAMES L. SULLIVAN, Nashua
March 29, 1965 to October 18, 1969

JOHN H. RAMSEY, Meredith
October 18, 1962 to October 18, 1968

ROBERT E. EARLEY, Nashua
October 18, 1945 to October 18, 1968

FRANK R. KENISON, Concord (Supreme Court)
May 6, 1952 to October 2, 1969

JOHN H. LEAHY, Claremont (Superior Court)
March 23, 1957 to September 25, 1969

ROBERT W. UPTON, Concord (chairman)
October 18, 1945 to October 18, 1969

MAURICE F. DEVINE, Manchester
October 18, 1945 to October 18, 1969

EDWARD J. GALLAGHER, Laconia
October 18, 1955 to October 18, 1967

H. THORNTON LORIMER, Concord
October 18, 1955 to October 18, 1967

DEPARTMENT OF LABOR

Commissioner

Appointed by the Governor and Council. Term, three years and until successor is appointed and qualified. Vacancy to be filled for unexpired term. Salary, \$11,000-\$12,500. RSA 273:1-4. Laws of 1957, 274. Laws of 1961, 221. Laws of 1963, 251:16. Laws of 1965, 365.

ROBERT M. DUVALL, Dover
January 31, 1961 to August 30, 1968

Deputy Labor Commissioner

Appointed by the Commissioner
Laws of 1959, 202.

Salary, \$8,000-\$9,500. Laws of 1955, 323. Laws of 1961, 221. Laws of 1963, 251:16. Laws of 1965, 365.

PETER W. COLLINS, Portsmouth

State Board of Conciliation and Arbitration

Three persons, one annually, appointed by the Governor and Council. Term, three years (from July 1). RSA 273:12. Laws of 1955, 323. Laws of 1963, 216.

CHARLES E. LAWRENCE, Dover
April 20, 1964 to July 1, 1968

ROBERT A. SHAINES, Portsmouth
January 15, 1958 to July 1, 1969

RENE BERGERON, Manchester
March 13, 1962 to July 1, 1967

State Apprenticeship Council

Four representatives each from employer and employee organizations respectively, to be appointed by the Governor and Council. Term, three years and until successor is appointed and qualified. Vacancy to be filled for the unexpired term. RSA 278:2.

Commissioner of Education, *ex officio*

Commissioner of Labor, *ex officio*

Director of the State Employment Service, *ex officio*

PAUL N. GUIMOND, Hooksett
August 30, 1965 to August 8, 1968

ROBERT R. THERIAULT, Berlin
August 30, 1965 to August 8, 1968

JOHN W. AHERN, Nashua
December 14, 1962 to August 8, 1968

THOMAS J. PITARYS, Nashua
December 17, 1956 to August 8, 1968

FRANK M. SCHANDA, Newmarket
August 30, 1965 to August 8, 1968

JIMMY A. LAGIOS, Nashua
December 14, 1962 to August 8, 1968

JOHN GIDERIAN, Nashua
December 17, 1956 to August 8, 1968

JOHN P. LOUGHLIN, Portsmouth
December 14, 1962 to August 8, 1968

Board of Appeal

Two members to be appointed by the Governor and Council for the term of two years each. Employers and organized employees in the construction industry shall be represented on said board. The third member of said board to be appointed by the first two members, and in case the two cannot agree on the third member within thirty days after their own appointment, said third member shall be appointed by the Governor and Council. RSA 280:3. Laws of 1955, 323. Laws of 1957, 199.

ROGER A. CHASE, Concord
December 12, 1966 to September 28, 1967

HARRY PARR, Hampton (Employees)
January 31, 1956 to September 28, 1967

GUY A. SWENSON, Jr., Concord
May 31, 1956 to September 28, 1961

LEGISLATIVE COUNCIL

Fifteen members, nine of whom are appointed from the House of Representatives by the Speaker, three from the Senate appointed by the President, and three not connected with state government appointed by the Governor. Members serve a two year term from the end of the regular biennial session of the Legislature until their successors are appointed and organized. Vacancy to be filled for the unexpired term by the appointing official. RSA 17:1-7.

MEMBERSHIP OF COUNCIL

House Members Appointed by Speaker Walter R. Peterson:

REP. GRETA AINLEY, Manchester
 REP. GEORGE W. ANGUS, Claremont
 REP. THEODORE AUCELLA, Bennington
 REP. ALBERT J. FERRON, Exeter
 REP. ROBERT LEE HILLIARD, Dover
 REP. JAMES E. O'NEIL, Chesterfield
 REP. FRANK H. SHERIDAN, Berlin
 REP. GEORGE W. STAFFORD, Laconia
 REP. EDWARD H. YORK, Penacook

Senate Members Appointed by President Stewart Lamprey:

SEN. CREELEY S. BUCHANAN, Amherst
 SEN. EDITH B. GARDNER, Gilford
 SEN. LOUIS I. MARTEL, Manchester

Public Members Appointed by Governor John W. King:

GERARD O. BERGEVIN, Manchester
 DELBERT F. DOWNING, Salem
 SCOTT F. EASTMAN, Weare

At its first meeting on July 21, 1965, the members of the Council elected the following officers:

Chairman, REP. JAMES E. O'NEIL
 Vice Chairman, SEN. CREELEY S. BUCHANAN
 Clerk, REP. GEORGE W. STAFFORD

Executive Secretary:

LEE D. MacCLEERY, Chichester

DIRECTOR OF LEGISLATIVE SERVICES

Appointed by a special committee composed of the President of the Senate, Speaker of the House, Minority Leader of the House, Minority Leader of the Senate, Chairman of the Senate Finance Committee and Chairman of the House Appropriations Committee. Term four years and until successor is appointed.

HENRY F. GOODE, Manchester
 Appointed August 1, 1963

STATE LIBRARY COMMISSION

Six members, five appointed by the Governor and Council, and one member of the State Board of Education selected by the State Board of Education. No more than three of the appointed members shall be of the same political party. One commissioner shall be a member of the New Hampshire Bar Association. Term, five years and until successor is appointed and qualified. Vacancy to be filled for unexpired term. RSA 201:2. Laws of 1963, 21.

ELIZABETH YATES MCGREAL, Peterborough
April 30, 1965 to April 1, 1970

HERBERT E. KIMBALL, r, Concord
January 31, 1962 to April 1, 1971

WARREN E. WATERS, r, Concord
June 28, 1963 to April 1, 1967

CHARLOTTE E. MORRISON, d, Hanover
September 30, 1955 to April 1, 1968

FRANK B. CLANCY, d, Nashua
April 20, 1964 to April 1, 1969

ELIZABETH M. BALL, Somersworth
(State Board of Education)

State Librarian

Appointed by the commissioners. Term, five years and until successor is appointed and qualified. Salary, \$10,500-\$12,000. RSA 201:8. Laws of 1957, 274. Laws of 1961, 221. Laws of 1963, 21. Laws of 1963, 251:16. Laws of 1965, 365.

EMIL W. ALLEN, JR., Warner
Term began February 1, 1964

Assistant State Librarian

Appointed by the Commission on recommendation of the State Librarian. Term, five years until successor is appointed and qualified. Salary, \$9,000-\$10,500. Laws of 1943, 90:9. Laws of 1957, 274. Laws of 1961, 221. Laws of 1963, 21. Laws of 1963, 251:16. Laws of 1965, 365.

ELIZABETH ANN KINGSEED, Concord
Term began September 8, 1964

STATE LIQUOR COMMISSION

Three persons appointed by the Governor and Council, no more than two of whom shall belong to the same political party. Term, six years (from July 1) and until successor is appointed and qualified. Vacancy to be filled for unexpired term. One member shall be appointed and commissioned as chairman, salary \$11,000-\$12,500; and the salary of the other two shall be \$10,500-\$12,000. RSA 176:1, 3. Laws of 1957, 274. Laws of 1961, 221. Laws of 1963, 251:16. Laws of 1965, 365.

COSTAS S. TENTAS, r, Manchester
January 31, 1961 to July 1, 1967

ARNOLD T. CLEMENT, r, Rochester (Chairman)
September 9, 1963 to July 1, 1969

JAMES P. NADEAU, d, Dover
January 4, 1967 to July 1, 1971

Director of Merchandising and Accounts

RALPH E. BRICKETT, Concord

**MAINE-NEW HAMPSHIRE INTERSTATE BRIDGE
AUTHORITY**

Six members, three from the State of Maine and three from the State of New Hampshire. The three from New Hampshire to be appointed by the Governor and Council and to include the highway commissioner, *ex officio*. Not more than two to be of the same political party. Term, after first appointment, four years and until successor is appointed and qualified. Vacancy to be filled for the unexpired term. RSA 258:4. Laws of 1955, 115.

JOHN O. MORTON, r, Concord, *ex officio*
Term began December 30, 1955

JAMES P. KEENAN, d, Portsmouth
June 14, 1965 to May 25, 1969

JAMES J. POWERS, d, Manchester
May 25, 1937 to May 25, 1967

MEDICAL REFEREES

Appointed by the Governor and Council. Term, five years and until successor is appointed and qualified. Const., Part II, 46. RSA 611:1-3.

Belknap County (1)

MENDON R. MACDONALD, Laconia
November 16, 1963 to February 15, 1968

Carroll County (1)

FRANCIS J. C. DUBE, Ossipee
September 27, 1935 to January 2, 1966

Cheshire County (1)

JAMES M. BALLOU, Keene
February 11, 1965 to May 17, 1970

Coos County (3)

LEANDER P. BEAUDOIN, Berlin
July 13, 1936 to August 9, 1971

BRUCE KELLY, Colebrook
August 19, 1947 to August 9, 1967

BENJAMIN H. BLODGETT, Lancaster
November 18, 1957 to November 14, 1967

Grafton County (3)

FRANK G. DUDLEY, Littleton
December 11, 1950 to December 11, 1971

WILLIAM FREDERICK PUTNAM, Lyme
February 11, 1942 to December 11, 1971

REGINALD F. DeWITT, Plymouth
January 15, 1954 to January 15, 1969

Hillsborough County (3)

JOHN D. SPRING, Nashua
November 15, 1955 to November 15, 1970

OSCAR BURNS, Milford
January 15, 1954 to January 15, 1969

LIONEL D. LAVOIE, Manchester
January 5, 1955 to January 5, 1970

Merrimack County (1)

PAUL S. SHAW, Concord
December 15, 1950 to December 15, 1970

Rockingham County (2)

WENDELL P. CLARE, Portsmouth
February 6, 1945 to February 11, 1970

WILLIAM D. WILDER, Derry
July 27, 1949 to October 14, 1970

Strafford County (1)

GEORGE G. McGREGOR, Durham
May 21, 1951 to May 16, 1971

Sullivan County (1)

JOHN H. MUNRO, Sunapee
July 8, 1942 to July 8, 1967

**MERRIMACK RIVER VALLEY FLOOD CONTROL
COMMISSION**

Six members, three residents of Massachusetts and three of New Hampshire. New Hampshire members to be appointed by the Governor and Council in the month of February. Term, three years from and after the first day of March. Vacancy to be filled for the unexpired term. RSA 487-A. Laws of 1957, 27.

GEORGE M. McGEE, SR., Lincoln
March 15, 1965 to March 1, 1968

EDGAR G. BELLEROSE, Suncook
March 31, 1966 to March 1, 1969

GERARD J. GAUTHIER, Nashua
April 20, 1964 to March 1, 1967

Milk Sanitation Board

Commissioner of Agriculture, Director of the Division of Public Health, Chairman of Milk Control Board, Dean of the College of Agriculture of the University of New Hampshire (or a member of his teaching staff to be designated by him) and four members-at-large appointed by the Governor and Council, who must be residents of New Hampshire, consisting of an individual who holds a milk plant license, an individual who holds a valid producer permit, a health officer of a town or city, and a representative of the public whose interest and knowledge of the dairy industry is qualified to represent the public in connection with matters involved in the law. Term, six years and until successor is appointed and qualified. Chief of the Bureau of Food and Chemistry of the Division of Public Health Services to act as technical secretary without voting powers. Laws of 1963, 289.

NEIL McLOREN, Lancaster (Milk Plant License)
February 11, 1966 to November 1, 1971

HERBERT C. MOORE, Durham (public representative)
November 1, 1963 to November 1, 1972

ROBERT L. HINKLEY, Groveton (health officer)
November 16, 1963 to November 16, 1967

LINWOOD HUNTINGTON, SR., Amherst (Producer)
February 11, 1966 to November 1, 1969

STATE-CAPITOL-CITY PLANNING BOARD

Three members, not more than two of whom may be of the same political party, to be appointed by the Governor with the approval of the Council. One nominated by the city planning board of the city of Concord who shall be the director of planning for the city of Concord or a member of the planning board. One nominated by the director of the Department of Resources and Economic Development from its planning section. One appointed by the Governor, who shall serve as chairman of the board. Term of office three years or until successor is chosen and qualified, except that initially the term of the first named is three years, the term of the second named is two years and the term of the third named is one year. Laws of 1965, 345.

JOHN H. NOBLE, Concord (Chairman)
February 2, 1966 to January 28, 1967

MARY LOUISE HANCOCK, Concord
February 2, 1966 to January 28, 1968
(Nominated by Commissioner of D.R.E.D.)

GUSTAF H. LEHTINEN, Concord
February 2, 1966 to January 28, 1969
(Nominated by Concord Planning Board)

POLICE COMMISSION

Three persons appointed by the Governor and Council. No more than two shall be of the same political party. Term, three years (from September 1) and until successor is qualified. Laws of 1913, 148:1, 2. Laws of 1947, 342.

Laconia

W. ROBERT KING, r, March 2, 1965 to September 1, 1969
A. GERARD O'NEIL, d, January 28, 1965 to September 1, 1967
RENE J. GILBERT, d, October 1, 1965 to September 1, 1968

Manchester

THOMAS R. MURPHY, d, February 11, 1965 to September 1, 1967
JAMES A. FERRETTI, r, March 2, 1966 to September 1, 1968
MAURICE MOYNIHAN, d, December 15, 1961 to September 1, 1969

Nashua

DANIEL R. W. MURDOCK, d, December 31, 1962 to September 1, 1968
THEODE DUROCHER, r, September 18, 1961 to September 1, 1967
HOWARD HAMMAR, d, January 28, 1965 to September 1, 1969

Portsmouth

JOHN P. LOUGHLIN, d, June 28, 1965 to September 1, 1967
HENRY GERBER, d, June 28, 1965 to September 1, 1968
J. PAUL GRIFFIN, JR., r, August 21, 1945 to September 1, 1969

PERSONNEL COMMISSION

Three members appointed by the Governor and Council. Term, three years and until successor is appointed and qualified. Vacancy to be filled for unexpired term. No member to be a member of any state or national committee of a political party, nor an officer or member of a committee in any partisan political club, nor shall hold, or be a candidate for, any remunerative elective public office during his term of office and shall not be otherwise employed in any of the departments of the state government. One member shall be a member of the bar in the state. Governor to designate Chairman. RSA 98:5. Laws of 1957, 88 and 274.

F. E. NORMANDIN, d, Laconia
June 2, 1950 to June 2, 1968

JOHN W. JORDAN, r, Shelburne
November 16, 1963 to June 2, 1969

HAROLD MOUNTAIN, r, Lancaster
August 15, 1961 to June 2, 1967

Director

Appointed by the Commission, with the approval of the Governor and Council. Salary, \$12,000-\$13,500. Laws of 1961, 221. Laws of 1963, 251:16. Laws of 1965, 365.

ROY Y. LANG, Concord

Deputy Director

Appointed by the Director, with the approval of the Personnel Commission. Salary, \$10,500-\$12,000. Laws of 1961, 221. Laws of 1963, 251:16. Laws of 1965, 365.

HOWARD HAMAN, JR., Hopkinton

NEW HAMPSHIRE POLICE RETIREMENT BOARD

The comptroller and state treasurer, *ex officio*, and five members appointed by the Governor and Council, two of whom shall be prominent persons not of the same political party, and the other three chosen from a panel of five policemen nominated biennially by the permanent policemen of the state and filed with the secretary of state. Term, three years and until successor is appointed and qualified. Vacancy to be filled for unexpired term. RSA 103:3.

THOMAS A. BULCOCK, d, Manchester
December 14, 1962 to June 14, 1967

CHARLES S. NIMS, r, Manchester
June 12, 1964 to June 14, 1968

JOSEPH G. ZUROMSKIS, d, Rochester
June 28, 1965 to June 14, 1968

GEORGE J. HESTER, Jr., r, Dover
July 28, 1961 to June 14, 1966

JOHN BLATSOS, d, Manchester
December 30, 1964 to June 14, 1967

BOARD OF EXAMINERS OF PSYCHOLOGISTS

Three members appointed by the Governor and Council. Term, three years and until successor is appointed and qualified. Vacancy to be filled for the unexpired term. RSA 330-A. Laws of 1957, 121.

GEORGE M. HASLERUD, Durham
January 28, 1965 to July 31, 1967

MARGARET M. RIGGS, Concord
December 29, 1965 to July 31, 1968

FRANCIS W. KING, Hanover
February 28, 1964 to July 31, 1969

PUBLIC UTILITIES COMMISSION

Three competent persons (one of whom shall be commissioned as chairman) appointed by the Governor and Council. Term, (which begins first day in July of odd-numbered years), six years and until successor is appointed and qualified. Vacancy to be filled for unexpired term. Salary of chairman, \$12,000-\$13,500. Salary of other two members, \$11,500-\$13,000 each. RSA 363:1-3, 11. Laws of 1955, 203. Laws of 1957, 274. Laws of 1961, 221. Laws of 1963, 251:16. Laws of 1965, 365.

WILLIAM J. WALKER, d, Littleton, Chairman
November 23, 1965 to July 1, 1971

GERARD O. BERGEVIN, r, Manchester
November 30, 1966 to July 1, 1967

FRANCIS J. RIORDAN, Portsmouth
December 30, 1963 to July 1, 1969

COMMISSIONER OF PUBLIC WORKS AND HIGHWAYS

Appointed by the Governor and Council. Term, five years and until successor is appointed and qualified. Vacancy to be filled for the unexpired term. Salary, \$17,000-\$18,500. RSA 229. Laws of 1957, 274. Laws of 1961, 221. Laws of 1963, 251:16. Laws of 1965, 365.

JOHN O. MORTON, Concord
December 30, 1955 to October 9, 1970

Deputy Commissioner of Public Works and Highways

Who shall also serve as Chief Engineer

Appointed by the Commissioner

Salary, \$15,000-\$16,500

ROBERT H. WHITAKER, Concord
Term began January 16, 1956

Assistant Commissioner of Public Works and Highways

In charge of business administration

Appointed by the Commissioner

Salary, \$15,000-\$16,500

JOHN T. FLANDERS, Concord
Term began October 2, 1961

STATE RACING COMMISSION

Three persons appointed by the Governor and Council, no more than two of whom shall be of the same political party. Term, three years and until successor is appointed and qualified. Vacancy to be filled for unexpired term. The Governor and Council shall appoint and commission one member as chairman and one member as secretary of said commission. Compensation, \$3,000.00. RSA 284:6, 9. Laws of 1961, 221. Laws of 1963, 251:16. Laws of 1965, 365.

ROBERT D. PHILBRICK, d, Milford, Secretary
January 15, 1965 to April 9, 1967

LEON W. ANDERSON, r, Chichester
August 4, 1965 to April 9, 1968

EMMET J. KELLEY, d, Berlin, Chairman
August 30, 1963 to April 9, 1969

**DEPARTMENT OF RESOURCES AND ECONOMIC
DEVELOPMENT****Commissioner of Resources and Economic Development**

Appointed by the Governor and Council. Term, four years and until successor is appointed and qualified. Vacancy to be filled for the unexpired term. Salary, \$15,000-\$16,500. Laws of 1961, 223. Laws of 1963, 251:16. Laws of 1965, 365.

JAMES T. McFATE, Acting Commissioner
July 1, 1966

Director of the Division of Resources Development

Appointed by the Governor and Council, on nomination by the Commissioner. Term, four years and until successor is appointed and qualified. Vacancy to be filled for the unexpired term. Salary, \$12,000-\$13,500. Laws of 1961, 221 and 223. Laws of 1963, 251:16. Laws of 1965, 365.

WILLIAM H. MESSECK, Jr., Hopkinton
Appointed as State Forester, March 1, 1951
Appointed as Director of the Division of Resources Development
April 1, 1962 to April 1, 1966

Director of the Division of Economic Development

Appointed by the Governor and Council, on nomination by the Commissioner. Term, four years and until successor is appointed and qualified. Vacancy to be filled for the unexpired term. Salary, \$12,000-\$13,500. Laws of 1961, 221 and 223. Laws of 1963, 251:16. Laws of 1965, 365.

Appointed as Executive Director of Planning & Development Comm. Sept. 1, 1961

ELIAS A. McQUAID, Holderness
November 30, 1965 to April 1, 1966

Director of the Division of Parks

Appointed by the Governor and Council, on nomination by the Commissioner. Term, four years and until successor is appointed and qualified. Vacancy to be filled for the unexpired term. Salary, \$12,000-\$13,500. Laws of 1961, 221. Laws of 1961, 223. Laws of 1963, 251:16. Laws of 1965, 365.

RUSSELL B. TOBEY, Concord
Appointed as Director of Recreation July 1, 1946
Appointed as Director of the Division of Parks
April 1, 1962 to April 1, 1966

Advisory Commission

Seven persons, who shall be residents of New Hampshire, at least one of whom shall be qualified, experienced and representative of manufacturing, one of agriculture, one of recreation, one of forestry, one of commerce, one of public relations and one from the general public, to be appointed by the Governor and Council. Term, five years and until successor is appointed and qualified. Vacancy to be filled for the unexpired term. No more than four to be of same political party. Governor annually to designate chairman from among its membership, and no member shall be eligible to serve as chairman more than three years.

KENNETH E. BARRACLOUGH, d, Durham (Forestry)
April 1, 1962 to April 1, 1970

WILLIAM A. GILDERSLEEVE, d, Portsmouth (Public Relations)
April 29, 1966 to April 1, 1971

JAMES T. McFATE, r, Hanover (General Public) Chairman
December 20, 1965 to April 1, 1971

CHARLES P. PINKHAM, r, No Conway (Recreation)
July 29, 1966 to April 1, 1967

WILLIAM L. WAGNER, r, Hampton Falls (Agriculture)
April 1, 1962 to April 1, 1967

MAURICE L. AREL, d, Nashua (Manufacturing)
June 28, 1965 to April 1, 1968

ARMAND J. LAGASSE, d, Manchester (Commerce)
September 2, 1964 to April 1, 1969

INDUSTRIAL AGENTS

Northern County Industrial Agent

Special position in the Industrial Development section of the Division of Economic Development of the New Hampshire Department of Resources and Economic Development, known as Senior Industrial Agent for the counties of Coos, Grafton and Carroll, to be appointed by the Governor and Council. Must be resident of one of the three counties. Laws of 1963, 291.

Industrial Agent for Areas of Unemployment

Senior Industrial Agent in the Division of Economic Development of the New Hampshire Department of Resources and Economic Development, to be appointed by the Governor and Council. Laws of 1963, 291.

EVERETT FELDBLUM, Hillsborough
Appointed August 30, 1963

New Hampshire Water Resources Board

Five directors, no more than three of whom shall be of the same political party, appointed by the Governor and Council, who shall designate one of the board as chairman. Term, five years and until successor is appointed and qualified. Vacancy to be filled for the unexpired term. Salary of Chairman, \$10,500-\$12,500. RSA 481:3, 4. Laws of 1957, 274. Laws of 1961, 221, 223. Laws of 1963, 251:16. Laws of 1965, 365.

JOSEPH DALLAIRE, d, Manchester
December 14, 1962 to October 9, 1967

MICHAEL SAVCHICK, r, Berlin
September 2, 1964 to October 9, 1968

GEORGE McGEE, d, Lincoln, Chairman
March 9, 1964 to October 9, 1969

SALVATORE P. GRASSO, r, Milford
October 1, 1965 to October 9, 1970

J. WILLCOX BROWN, d, Dunbarton
August 17, 1965 to October 9, 1971

New Hampshire State Port Authority

Commissioner of the Department of Resources and Economic Development, President of the Seacoast Regional Development Association, and five members to be appointed by the Governor and Council, at least three to be residents of the cities and towns of the seacoast region or tidal waters. Term, five years and until successor is appointed and qualified. Vacancy to be filled for the unexpired term. Board to elect a chairman, vice-chairman and secretary-treasurer. Laws of 1957, 262. Laws of 1961, 223. Laws of 1963, 181.

ROBERT E. HINCHEY, Dover
March 15, 1965 to December 16, 1969

GODFREY H. SAVAGE, Durham
February 11, 1966 to December 16, 1970

JOHN PAUL REGAN, Nottingham
December 30, 1966 to December 16, 1971

JOHN E. SEYBOLT, New Castle
December 16, 1957 to December 16, 1967

EUGENE P. SOLES, Portsmouth (chairman)
December 16, 1957 to December 16, 1968

NORTHEASTERN FOREST FIRE PROTECTION COMMISSION

Three members appointed by the Governor, consisting of the Director of the Division of Resources Development, a member of the Legislature and a citizen of the state designated by the Governor as his responsible representative to serve at the pleasure of the Governor. RSA 226:4. Laws of 1955, 222.

GEORGE A. COOK, Hooksett
January 22, 1965 (Indefinite)

WINIFRED E. HARTIGAN, Rochester
January 22, 1965 to January 11, 1969
(or until she ceases to be a legislator)

HOWARD S. SMART, Union
January 22, 1965 (Indefinite)

STATE RIFLE RANGE

Six members appointed by the Governor and Council, one of whom shall be a member of the senate and four of whom shall be from the public at large. Laws of 1965, 340.

RICHARD D. RILEY, Hooksett (Chairman)
October 15, 1965

RAYMOND R. DUCHARME, Goffstown
October 15, 1965

EDGAR J. CASEY, Dover
October 15, 1965

RICHARD J. BETZ, Exeter
October 29, 1965

RICHARD J. SNYDER, Meredith
October 29, 1965

THOMAS J. MANSFIELD, New Boston
October 29, 1965

EMPLOYEES' RETIREMENT SYSTEM**Board of Trustees**

Five trustees, to be appointed by the Governor and Council, three of whom, to be known as non-member trustees, shall be qualified persons with business experience who shall not be members of the system. Two trustees, to be known as member trustees, shall be appointed from a panel of five names to be selected by the New Hampshire state employees association from among the employees of the state. Term, five years and until successor is appointed and qualified. Vacancies to be filled for unexpired term. The governor shall designate the chairman. RSA 100:12.

HARLAN L. GOODWIN, Portsmouth (chairman)
April 15, 1959 to June 6, 1970

JOHN F. MECK, Hanover
June 16, 1956 to June 6, 1971

WALLACE W. JONES, Concord
December 31, 1962 to June 6, 1967

W. GRANT McINTOSH, Jr., Sugar Hill
June 6, 1953 to June 6, 1968

HAROLD G. FOWLER, Concord
September 14, 1949 to June 6, 1969

DEPARTMENT OF SAFETY**Commissioner**

Appointed by the Governor and Council. Term, five years from date of appointment, and until successor is appointed and qualified. Vacancy to be filled for the unexpired term. Salary, \$15,000-\$16,500. RSA 106-A:2. Laws of 1961, 166:5. Laws of 1963, 251:16. Laws of 1965, 365.

ROBERT W. RHODES, Meredith
December 14, 1962 to January 1, 1972

Division of Motor Vehicles**Director**

Appointed by the Governor and Council, upon nomination of the Commissioner of Safety. Term, four years from date of appointment, and until successor is appointed and qualified. Vacancy to be filled for the unexpired term. Salary, \$10,500-\$12,000. RSA 106-A:3. Laws of 1961, 166:5. Laws of 1963, 251:16. Laws of 1965, 365.

FRED L. JOHNSON, Lincoln
February 11, 1966 to January 1, 1970

TRAFFIC SAFETY COMMISSION

Fifteen members appointed by the Governor and Council. Term five years and until successor is appointed and qualified. Initial appointments shall be as follows: Five members for three years, five members for four years, five members for five years. Vacancies shall be filled for unexpired term in same manner as original appointment. The commission shall have a chairman who shall be designated by the Governor from among its membership for a term of one year. The Commission shall select and hire, in accordance with rules and regulations of state personnel system, an Executive Director, and he shall be a member of the state classified service.

Advisory Committee: Heads of the following state departments and agencies or their designated representatives: Department of Safety, Department of Education, Attorney General, Department of Public Works and Highways and the Liquor Commission. Laws of 1965, 370.

REGINALD H. ABBOTT, Concord
September 16, 1965 to September 16, 1970

JAMES R. BOCKNAM, Manchester
September 16, 1965 to September 16, 1970

WILLIAM A. GILDERSLEEVE, Portsmouth
February 2, 1966 to September 16, 1970

ROBERT F. MCGINNIS, Manchester
June 29, 1966 to September 16, 1970

ANDREW B. CANNON, Northfield
December 30, 1966 to September 16, 1970

MRS. MARY CARR, Bedford
September 16, 1965 to September 16, 1969

KENNETH M. HAYES, Ossipee
September 16, 1965 to September 16, 1969

RUSSELL E. MacCLEERY, Chichester
September 16, 1965 to September 16, 1969

THOMAS McKOAN, Concord
September 16, 1965 to September 16, 1969

ERNEST SACHS, JR., Hanover
September 16, 1965 to September 16, 1969

JOHN A. CONNARE, Manchester
September 16, 1965 to September 16, 1968

CHARLES E. KUEHN, Manchester
September 16, 1965 to September 16, 1968

ANDREW J. STABY, Manchester
September 16, 1965 to September 16, 1968

ARTHUR E. KENISON, Concord
September 16, 1965 to September 16, 1968

RUSSELL E. PRESTON, Manchester
September 16, 1965 to September 16, 1968

Road Toll Administrator

Appointed by the Director of Motor Vehicles, with the approval of the Commissioner of Safety. RSA 106-A:8.

JOHN J. MARA, Manchester
Appointed August 1, 1950

Financial Responsibility Administrator

Appointed by the Director of Motor Vehicles, with the approval of the Commissioner of Safety. RSA 106-A:8.

KENNETH H. LEWIS
Appointed November 1, 1966

Division of State Police**Director**

Appointed by the Governor and Council, upon nomination of the Commissioner of Safety. Term, four years from date of appointment, and until successor is appointed and qualified. Vacancy to be filled for the unexpired term. Must be a citizen of the United States and have had experience in the investigation of crime and criminal prosecution and in the enforcement of traffic laws. Salary \$12,000-\$13,500. RSA 106-A:3, RSA 106-B:3. Laws of 1961, 166:5. Laws of 1963, 251:16. Laws of 1965, 365.

JOSEPH L. REGAN, Nashua
January 1, 1962 to January 1, 1970

Division of Safety Services**Director**

Appointed by the Governor and Council upon nomination of the Commissioner of Safety. Term, four years from date of appointment, and until successor is appointed and qualified. Vacancy to be filled for the unexpired term. Salary \$9,000-\$10,500. RSA 106-A:3. Laws of 1961, 166:5. Laws of 1963, 251:16. Laws of 1965, 365.

ONEIL HOUDE, Manchester
January 4, 1967 to January 1, 1970

Passenger Tramway Safety Board

Director of Safety Services, *ex officio*, and four members appointed by the Governor and Council. Term, four years and until successor is appointed and qualified. Vacancy to be filled for the unexpired term. RSA 225-A. Laws of 1957, 254. RSA 106-A:10. Laws of 1961, 166. Laws of 1963, 53.

CLYDE G. FAIRBANKS, Boscawen
August 4, 1965 to October 15, 1968

STANTON E. TEFFT, Goffstown
September 16, 1965 to October 15, 1969

CARL P. BARTON, Goffstown
January 4, 1967 to October 15, 1970

WILLIAM C. KING, Sunapee
May 29, 1964 to October 15, 1967

State Board of Fire Control

Five members appointed by the Governor and Council, one member to be designated chairman by the Governor. Term, five years and until successor is appointed and qualified. Vacancy to be filled for unexpired term. RSA 153:2, 3. RSA 106-A:15. Laws of 1961, 166.

GEORGE L. PORTER, Langdon
July 8, 1947 to July 8, 1969

WALTER R. MESSER, Keene (Chairman)
September 22, 1947 to July 8, 1970

JAMES R. DALTON, Somersworth
May 13, 1960 to July 8, 1971

CHARLES E. KUEHN, Manchester
February 28, 1964 to July 8, 1967

RUSSELL E. MACCLEERY, Chichester
May 5, 1960 to July 8, 1968

State Fire Marshal

Appointed by the Board. Salary, \$9,000-\$10,500. RSA 153:7. Laws of 1957, 274. Laws of 1961, 221. Laws of 1963, 251:16. Laws of 1965, 365.

AUBREY G. ROBINSON, Manchester
Term began October 1, 1947

STATE SOIL CONSERVATION COMMITTEE

Five members, consisting of the Director of the State Agricultural Extension Service, the Director of the State Agricultural Experiment Station, the State Agricultural Commissioner and two farmers at least one of whom shall be a district supervisor to be appointed by the Governor and Council to serve two years from August 1, and until their successors are appointed and qualified. Vacancy to be filled for unexpired term. RSA 430:2. Laws of 1955, 239. Laws of 1961, 242.

HAROLD GLOVER, Alton
February 28, 1964 to August 1, 1968

HUGH TUTTLE, Dover
February 15, 1952 to August 1, 1967

STATE SWEEPSTAKES COMMISSION

Three members appointed by the Governor and Council. Term, three years and until successor is appointed and qualified. Vacancy to be filled for unexpired term. Commissioners shall select one of their number as chairman and one as secretary. Compensation, \$2,400.00 per year for Commissioners and \$3,000 for Chairman. Laws of 1963, 52, 200. Laws of 1965, 365.

EDWARD SANEL, SR., Concord
July 29, 1963 to June 29, 1967

HENRY J. TURCOTTE, Manchester
July 29, 1963 to June 29, 1968

HOWELL F. SHEPARD, Londonderry (Chairman)
July 29, 1963 to June 29, 1969

Executive Director

EDWARD J. POWERS, Bedford
Term began August 26, 1963

STATE TAX COMMISSION

Three persons (one of whom shall be of the leading minority party) appointed by the Supreme Court and commissioned by the Governor. The chairman and secretary to be designated by the Court. Term, six years and until successor is appointed and qualified. Vacancy to be filled for unexpired term (which ends March 31 of the odd-numbered years). Salary of Secretary, \$13,500-\$15,000, of other members, \$10,500-\$12,000. RSA 71:2. Laws of 1957, 274. Laws of 1961, 221. Laws of 1963, 251:16. Laws of 1965, 365.

JOHN B. EVANS, Lancaster
December 1, 1951 to March 31, 1971

OLIVER W. MARVIN, New Castle (chairman)
January 5, 1949 to March 31, 1967

LAWTON B. CHANDLER, Concord (secretary)
February 11, 1946 to March 31, 1969

Director of Division of Municipal Accounting

Appointed by the Commission
HAROLD G. FOWLER, Concord

Director of Division of Inheritance Taxes

Appointed by the Commission
KENNETH L. COWAN, Concord

Director of Division of Interest and Dividends

Appointed by the Commission
JOSEPH W. BOUDREAU, Pembroke

Director of Division of Tobacco Products

Appointed by the Commission
PAUL F. GASCI, Concord

NEW HAMPSHIRE TEACHERS' RETIREMENT SYSTEM**Board of Trustees**

Commissioner of Education, *ex officio*

Bank Commissioner, *ex officio*

State Treasurer, *ex officio*

and two members appointed by the Governor and Council from a panel of five names selected by the New Hampshire State Teachers' Association from among the members of the system. Term, five years and until their successors are appointed and qualified. Vacancy to be filled for the unexpired term. RSA 192:10.

CATHERINE M. MINEHAN, Dover
November 23, 1965 to November 29, 1969

HARRY W. GRIERSON, Rochester
January 4, 1967 to November 29, 1971

NEW ENGLAND INTERSTATE WATER POLLUTION CONTROL COMMISSION

Five commissioners to be appointed by the Governor and Council, one an employee of the State Department of Health, and the other four appointed from the membership of the New Hampshire Water Pollution Commission, one of whom shall be the chairman of said commission, *ex officio*. Said commissioners, except the chairman of the New Hampshire Water Pollution Commission, shall hold office for a term of four years each. RSA 488.

WILLIAM A. HEALY, Concord
August 21, 1951 to August 21, 1967

JOHN PALAZZI, Concord
December 14, 1962 to November 29, 1967

GEORGE M. MCGEE, SR., Lincoln
September 16, 1965 to August 21, 1967

DONALD C. CALDERWOOD, Nashua
February 15, 1963 to August 21, 1967

JAMES A. SWEENEY, Manchester
December 1966 to August 21, 1967

NEW HAMPSHIRE WATER POLLUTION COMMISSION

Eleven members. One member to be appointed by the Governor with the consent of the Council for a term of six years, who shall be the chairman of the commission; a member representing the public who shall be appointed by the Governor with the consent of the Council for a term of six years, who shall be vice-chairman of said commission; the Director, Division of Public Health Services; the Director of the Fish and Game Department; the Director of the Division of Parks, the Director of the Planning and Research office, the Division of Economic Development; the chairman of the Water Resources Board; one of the commissioners of the Public Utilities Commission to be named by the Governor with the consent of the Council; three members-at-large, two of whom shall represent the industrial interests of the state and the other an employee of any municipal or privately-owned water works in the state. The members-at-large shall be appointed by the Governor with the consent of the Council, and each shall hold office for six years, and until his successor shall be appointed and qualified. Laws of 1965, 267.

JOHN PALAZZI, Concord (Chairman)
December 14, 1962 to November 29, 1967

JAMES A. SWEENEY, Manchester (Vice-Chairman)
August 30, 1965 to August 30, 1971

DONALD C. CALDERWOOD, Nashua
January 5, 1949 to July 8, 1971

ALBERT D. ALTER, Manchester
January 4, 1967 to January 5, 1973

JOSEPH F. GAULIN, Exeter
February 2, 1966 to July 8, 1969

Executive Director

Salary \$15,000-\$16,500. Laws of 1965, 267.

WILLIAM A. HEALY, Concord

JUDICIARY DEPARTMENT

SUPREME COURT

Law Terms

At Concord on the first Tuesday of each month, except July and August. RSA 490:6.

A chief justice and four associate justices appointed by the Governor and Council. Term, until seventy years of age. Salaries, Chief Justice \$25,000, Associate Justices \$22,000. RSA 490. Laws of 1957, 68. Laws of 1961, 221. Laws of 1963, 251:16. Laws of 1965, 365.

Name	Residence	Appointment	Limitation by Age
Chief Justice:			
Frank R. Kenison	Concord	April 29, 1952	Nov. 1, 1977
Associate Justices:			
Laurence I. Duncan	Concord	Dec. 24, 1946	Oct. 5, 1976
Edward J. Lampron	Nashua	Oct. 5, 1949	Aug. 23, 1979
Stephen M. Wheeler	Exeter	Mar. 15, 1957	Aug. 30, 1970
William A. Grimes	Dover	Dec. 12, 1966	July 4, 1981

Superior Court

A chief justice and seven associate justices appointed by the Governor and Council. Term, until seventy years of age. Salaries, Chief Justice \$22,000, Associate Justices \$20,000. RSA 491. Laws of 1957, 68. Laws of 1961, 221. Laws of 1963, 251:16 and 260. Laws of 1965, 365.

Name	Residence	Appointment	Limitation by Age
Chief Justice:			
John H. Leahy	Claremont	Mar. 15, 1957	Aug. 28, 1970
Associate Justices:			
Robert F. Griffith	Nashua	April 29, 1952	June 12, 1981
George R. Grant, Jr.	Dunbarton	June 30, 1953	April 13, 1983
William W. Keller	Laconia	Feb. 28, 1957	May 19, 1982
Thomas J. Morris	Rye	April 15, 1957	April 17, 1980
Martin F. Loughlin	Manchester	Sept. 9, 1963	Mar. 11, 1993
Richard P. Dunfey	Manchester	Jan. 28, 1965	Oct. 8, 1999
Hugh H. Bownes	Laconia	Dec. 12, 1966	Mar. 10, 1990

Judicial Referee

RSA 493-A

AMOS N. BLANDIN, JR.

Judges of Probate

Appointed by the Governor and Council. Term, until seventy years of age. Const., Part II, Arts. 46 and 78. RSA 547. Laws of 1957, 139 and 269. Laws of 1965, 365.

County	Name	Residence	Appoint-ment	Limitation by Age	Salary
Belknap	Fortunat A. Normandin	Laconia ..	Feb. 11, 1965	Mar. 10, 1979	\$3,000
Carroll	Preston B. Smart	Ossipee ...	June 18, 1942	June 5, 1972	3,000
Cheshire	Harry C. Lichman ...	Keene ...	Jan. 7, 1953	Aug. 25, 1979	3,000
Coos	Frederick J. Harrigan	Colebrook ..	Apr. 16, 1951	Feb. 21, 1990	3,000
Grafton	Robert A. Jones	Lebanon ..	Feb. 3, 1958	Sept. 13, 1985	3,500
Hillsborough ..	Emile Lemelin	Manchester	June 9, 1943	Oct. 15, 1969	4,600
Merrimack ...	Donald W. Cushing ..	Franklin ..	Dec. 27, 1966	Sept. 6, 1994	3,700
Rockingham ..	William W. Treat ...	Hampton ...	Oct. 25, 1957	May 24, 1988	3,700
Strafford	William E. Galanes ...	Dover	Apr. 15, 1960	Aug. 26, 1989	3,500
Sullivan	Kenneth E. Shaw ...	Newport ...	Sept. 8, 1943	Dec. 18, 1973	3,000

State Reporter

Appointed by the Supreme Court. Term, not limited.
RSA 505:1, 12.

GEORGE O. SHO VAN, Concord
Appointed March 1, 1944

Clerk of Supreme Court

Appointed by the Supreme Court. Term, not limited. Compensation, \$13,500-\$15,000 and fees. RSA 490:19. Laws of 1957, 274. Laws of 1961, 221. Laws of 1963, 251:16. Laws of 1965, 365.

GEORGE O. SHO VAN, Concord
Appointed May 1, 1933

Clerks of Superior Courts

Appointed by the Superior Court. Term, not limited. RSA 499:1.

Belknap County—ROBERT P. TILTON, Laconia
Carroll County—PHILIP J. GANEM, Ossipee
Cheshire County—CHARLES J. CONTAS, Keene
Coos County—ROBERT RICH, Lancaster
Grafton County—WILLIAM E. LOVEJOY, Lebanon
Hillsborough County—CARL O. RANDALL, Manchester
Merrimack County—HENRY P. CALLAHAN, Concord
Rockingham County—UNWAR J. SAMAHA, Exeter
Strafford County—RICHARD H. KEEFE, Dover
Sullivan County—HENRY SHAHEEN, Newport

JUSTICES AND SPECIAL JUSTICES OF DISTRICT AND MUNICIPAL COURTS

(In numerical sequence)

Appointed by the Governor and Council. Term, until seventy years of age. Const., Part II, Arts. 46 and 78. RSA 502:1 and 502-A:1, 3, 35 (supp).

Rockingham County

Dist.

1. PORTSMOUTH DISTRICT — Portsmouth, Newington, Greenland, Rye, New Castle.

<i>Court</i>	<i>Name</i>		<i>Appointment</i>	<i>Limitation of Age</i>
PORTSMOUTH District	Thomas E. Flynn, Jr.	J.	July 1, 1964	Aug. 25, 1992
	Samuel Levy	S.J.	July 1, 1964	Aug. 8, 1970
NEW CASTLE Municipal	William F. Harrington, Jr.	J.	June 29, 1954	Mar. 20, 1980
RYE Municipal	Gerald F. Giles	J.	Jan. 14, 1960	Dec. 17, 1999
	Richard E. Dill	S.J.	Nov. 30, 1960	May 14, 1993

2. HAMPTON DISTRICT — Hampton, Hampton Falls, North Hampton, South Hampton, Seabrook.

HAMPTON District	John W. Perkins	J.	July 1, 1964	Aug. 13, 1972
	O. Raymond Garland	S.J.	July 1, 1964	Feb. 25, 1967
SEABROOK Municipal	William W. Treat	J.	Nov. 28, 1952	May 24, 1988

3. EXETER DISTRICT — Exeter, Newmarket, Stratham, Newfields, Fremont, East Kingston, Kensington, Epping, Brentwood.

EXETER District	George R. Scammon	J.	July 1, 1964	Aug. 20, 1969
	Alvah C. Drake	S.J.	July 1, 1964	Nov. 28, 1977
NEWMARKET Municipal	Russell H. McGuirk	J.	June 30, 1959	Nov. 26, 1989
	John A. Edgerly, Jr.	S.J.	June 30, 1959	Jan. 4, 1996
EPPING Municipal	Kendall Chase	J.	Jan. 30, 1959	Dec. 9, 1983

4. DERRY DISTRICT — Derry, Chester, Londonderry, Sandown.

DERRY District	George H. Grinnell	J.	July 1, 1964	Dec. 31, 1980
	Walter A. Pillsbury	S.J.	July 1, 1964	Dec. 9, 1975

5. AUBURN DISTRICT — Auburn, Candia, Deerfield, Nottingham, Raymond, Northwood.

AUBURN District	Philip G. Peters	J.	July 1, 1964	Jan. 15, 1992
	Joseph V. Stancik	S.J.	Aug. 14, 1964	Dec. 12, 1987
NORTHWOOD Municipal	Samuel Johnson	J.	Aug. 31, 1945	Feb. 8, 1967

6. SALEM DISTRICT — Salem, Windham.

SALEM District	Kenneth F. Romprey	J.	July 1, 1964	Nov. 30, 1980
	James A. Sayer, Jr.	S.J.	July 1, 1964	Dec. 5, 1981

**JUSTICES AND SPECIAL JUSTICES OF DISTRICT AND
MUNICIPAL COURTS—Continued**

Dist.
7. **PLAISTOW DISTRICT** — Plaistow, Hampstead, Kingston, Newton, Atkinson, Danville.

<i>Court</i>	<i>Name</i>		<i>Appointment</i>	<i>Limitation of Age</i>
PLAISTOW District	Daniel H. Andernacht	J.	Sept. 2, 1964	May 21, 1986
	Roy Daubenspeck	S.J.	Sept. 2, 1964	Feb. 5, 1999

Strafford County

8. **DOVER DISTRICT** — Dover, Barrington, Madbury.

DOVER District	Ovila J. Gregoire	J.	July 1, 1964	Nov. 4, 1971
	Walter A. Calderwood, Jr.	S.J.	July 1, 1964	May 27, 1980

9. **ROCHESTER DISTRICT** — Rochester, Milton, New Durham, Farmington, Strafford, Middleton.

ROCHESTER District	Leonard C. Hardwick	J.	July 1, 1964	Nov. 30, 1968
	Richard F. Cooper	S.J.	July 1, 1964	Aug. 12, 1985
FARMINGTON Municipal	Eugene F. Nute	J.	May 13, 1960	July 21, 1989
	George T. Gilman	S.J.	Dec. 31, 1962	July 23, 1995

10. **SOMERSWORTH DISTRICT** — Somersworth, Rollinsford.

SOMERSWORTH District	Clovis I. Desmarais	J.	July 1, 1964	June 24, 1975
	Oliver Colburn	S.J.	July 1, 1964	Mar. 18, 1973
ROLLINSFORD Municipal	Ovide R. Viel	J.	Feb. 28, 1955	Aug. 23, 1989

11. **DURHAM DISTRICT** — Durham, Lee.

DURHAM District	Bradford W. McIntire	J.	July 1, 1964	Aug. 27, 1973
	Joseph E. Michael, Jr.	S.J.	July 1, 1964	Oct. 1, 1993

Belknap County

12. **LACONIA DISTRICT** — Laconia, Meredith, New Hampton, Gilford, Sanbornton, Tilton, Belmont, Alton, Gilmanton, Barnstead, Center Harbor.

LACONIA District	Bernard I. Snierson	J.	July 1, 1964	Feb. 7, 1983
	Stephen S. Jewett	S.J.	July 1, 1964	May 28, 1988
ALTON Municipal	Archie A. Horne	J.	Jan. 31, 1962	Dec. 11, 1984
	Carl W. Wyman	S.J.	Jan. 31, 1962	June 8, 1970
BELMONT Municipal	Royal W. Smith	J.	Oct. 15, 1962	Dec. 22, 1974
MEREDITH Municipal	John H. Ramsey	J.	Oct. 29, 1956	July 25, 1978
	Andrew J. Marks	S.J.	Oct. 15, 1957	Mar. 1, 1992
TILTON Municipal	William F. Desmond	J.	Dec. 31, 1953	Jan. 11, 1969

JUSTICES AND SPECIAL JUSTICES OF DISTRICT AND MUNICIPAL COURTS—Continued

Carroll County

- Dist. 13. CONWAY DISTRICT — Conway, Bartlett, Jackson, Eaton, Chatham, Hart's Location, Albany, Madison; Uninc.: Hale's Location.

<i>Court</i>	<i>Name</i>		<i>Appointment</i>	<i>Limitation of Age</i>
CONWAY District	Burnham B. Davis	J.	July 1, 1964	Sept. 15, 1978
	Charles V. Sturdivant	S.J.	July 1, 1964	May 25, 1979

14. OSSIPEE DISTRICT — Ossipee, Tamworth, Freedom, Effingham, Wakefield.

OSSIPEE District	Lawrence J. Walsh	J.	Mar. 15, 1965	May 18, 1994
	Edward C. Smart	S.J.	July 1, 1964	Nov. 28, 1973

15. WOLFEBORO DISTRICT — Wolfeboro, Brookfield, Tuftonboro, Moultonborough, Sandwich.

WOLFEBORO District	Jerry L. Thayer	J.	July 1, 1964	Sept. 3, 1988
	Philip J. Ganem	S.J.	July 1, 1964	Apr. 15, 1999

Merrimack County

16. CONCORD DISTRICT — Concord, Pittsfield, Chichester, Allenstown, Loudon, Canterbury, Dunbarton, Bow, Pembroke, Hooksett, Hopkinton, Epsom.

CONCORD District	Donald G. Matson	J.	July 1, 1964	June 18, 1975
	Francis E. Perkins	S.J.	July 1, 1964	July 14, 1977
ALLENSTOWN Municipal	Lionel P. Stokes	J.	Jan. 2, 1959	Apr. 11, 1974
HOOKSETT Municipal	Frank D. Cate	J.	Apr. 24, 1956	Dec. 6, 1978
LOUDON Municipal	Stanley H. Prescott	J.	Nov. 16, 1959	Sept. 24, 1987
PEMBROKE Municipal	George P. Cofran	J.	Dec. 22, 1943	June 17, 1974
	Roland H. Young, Jr.	S.J.	Jan. 14, 1960	Aug. 18, 2002
PITTSFIELD Municipal	Paul F. Giddis	J.	Oct. 15, 1962	Oct. 14, 1986
	Kenard Ayles	S.J.	May 11, 1951	July 4, 1975

17. FRANKLIN DISTRICT — Franklin, Northfield, Danbury, Andover, Boscawen, Salisbury, Hill, New London, Webster, Wilmot.

FRANKLIN District	Robert T. Hoyt	J.	July 1, 1964	Feb. 11, 1974
	Malcolm H. Thompson	S.J.	July 1, 1964	Oct. 27, 1982
NEW LONDON Municipal	J. Duane Squires	J.	Feb. 13, 1959	Nov. 9, 1974

JUSTICES AND SPECIAL JUSTICES OF DISTRICT AND MUNICIPAL COURTS—Continued

Dist.

18. HENNIKER DISTRICT — Henniker, Warner, Bradford, Newbury, Sutton.

<i>Court</i>	<i>Name</i>		<i>Appointment</i>		<i>Limitation of Age</i>
HENNIKER District	Robert W. Sterling	J.	July	1, 1964	Oct. 10, 1984
	Frederick T. Greenhalge	S.J.	Oct.	15, 1965	Nov. 21, 1993

Hillsborough County

19. MANCHESTER DISTRICT — Manchester, Bedford.

MANCHESTER District	Alfred J. Chretien	J.	July	1, 1964	Feb. 3, 1970
	James V. Broderick	S.J.	Apr.	30, 1965	Sept. 11, 1994
BEDFORD Municipal	J. Walker Wiggin	J.	Dec.	26, 1962	Aug. 23, 1971
	Jack Middleton	S.J.	Dec.	26, 1962	Jan. 13, 1999

20. NASHUA DISTRICT — Nashua, Hudson, Pelham, Hollis, Litchfield and Merrimack.

NASHUA District	Antoine A. Guertin	J.	July	1, 1964	June 26, 1972
	Kenneth F. McLaughlin	S.J.	July	1, 1964	Sept. 3, 1998
MERRIMACK Municipal	Charles F. Morrill	J.	Mar.	30, 1962	July 2, 2002
	J. Albert Lynch	J.	Apr.	15, 1955	Mar. 28, 1992

21. MILFORD DISTRICT — Milford, Brookline, Amherst, Mason, Wilton, Lyndeborough, Mont Vernon.

MILFORD District	J. Colin Lizotte	J.	Sept.	14, 1964	Dec. 2, 1998
	Leonard G. Velishka	S.J.	Jan.	4, 1967	Sept. 10, 1977
WILTON Municipal	Charles B. Sullivan	J.	Jan.	23, 1958	Aug. 20, 1991

22. PETERBOROUGH DISTRICT — Peterborough, Hancock, Greenville, Greenfield, New Ipswich, Temple, Sharon.

PETERBOROUGH District	Kenneth A. Brighton	J.	July	1, 1964	Feb. 11, 1988
	Paul C. Cummings, Jr.	S.J.	July	1, 1964	Aug. 27, 1983
GREENVILLE Municipal	Robert Taft	J.	Dec.	15, 1958	May 19, 2000

23. HILLSBOROUGH DISTRICT — Hillsborough, Deering, Windsor, Antrim, Bennington.

HILLSBOROUGH District	Walter C. Sterling	J. S.J.	July	1, 1964	Oct. 5, 1983
--------------------------	--------------------	------------	------	---------	--------------

**JUSTICES AND SPECIAL JUSTICES OF DISTRICT AND
MUNICIPAL COURTS—Continued**

Dist.
24. GOFFSTOWN DISTRICT — Goffstown, Weare, New Boston, Francestown.

<i>Court</i>	<i>Name</i>		<i>Appointment</i>	<i>Limitation of Age</i>
GOFFSTOWN District	Hedley G. Pingree	J.	July 1, 1964	May 25, 1995
	David V. Prugh	S.J.	July 1, 1964	Oct. 21, 1973

Cheshire County

25. KEENE DISTRICT — Keene, Stoddard, Westmoreland, Surry, Gilsum, Sullivan, Nelson, Roxbury, Marlow, Swanzey, Marlborough, Winchester, Richmond, Hinsdale, Harrisville, Walpole, Alstead, Chesterfield.

KEENE District	James S. Davis	J.	July 1, 1964	May 13, 1988
		S.J.		
HINSDALE Municipal	Eugene E. Gaffey	J.	Jan. 30, 1959	July 27, 1994
WALPOLE Municipal	Harold T. Killeen	J.	Sept. 15, 1953	Jan. 10, 1975

26. JAFFREY DISTRICT — Jaffrey, Dublin, Fitzwilliam, Troy, Rindge.

JAFFREY District	Jason C. Sawyer	J.	July 1, 1964	Nov. 14, 1968
		S.J.	July 1, 1964	Mar. 16, 1977

Sullivan County

27. CLAREMONT DISTRICT — Claremont, Cornish, Unity, Charlestown, Acworth, Langdon, Plainfield.

CLAREMONT District	Albert D. Leahy	J.	July 1, 1964	Mar. 3, 1973
		S.J.	July 1, 1964	Aug. 6, 1978
CHARLESTOWN Municipal	Richard H. Perry	J.	July 27, 1933	Feb. 22, 1973

28. NEWPORT DISTRICT — Newport, Grantham, Croydon, Springfield, Sunapee, Goshen, Lempster, Washington.

NEWPORT District	John C. Fairbanks	J.	July 1, 1964	Oct. 20, 1993
SUNAPEE Municipal	Cleon H. Ruffle	J.	Feb. 1, 1949	June 30, 1977

Grafton County

29. HANOVER DISTRICT — Hanover, Orford, Lyme.

HANOVER District	S. John Stebbins	J.	July 1, 1964	Mar. 31, 1986
		S.J.	July 1, 1964	Oct. 10, 1972

**JUSTICES AND SPECIAL JUSTICES OF DISTRICT AND
MUNICIPAL COURTS—Continued**

<i>Court</i>	<i>Name</i>	<i>Appointment</i>	<i>Limitation of Age</i>
Dist.			
30. HAVERHILL DISTRICT — Haverhill, Bath, Landaff, Benton, Piermont, Warren.			
HAVERHILL District	Luigi J. Castello Herman S. Mitchell	J. July 1, 1964 S.J. July 1, 1964	Nov. 7, 1983 Feb. 25, 1967
31. LEBANON DISTRICT — Lebanon, Enfield, Canaan, Grafton, Orange.			
LEBANON District	Harry W. Savage William E. Lovejoy	J. July 1, 1964 S.J. July 1, 1964	Nov. 6, 1973 Sept. 25, 1997
CANAAN Municipal	Daniel W. Fleetham	J. Sept. 18, 1951	Feb. 5, 1982
32. LITTLETON DISTRICT — Littleton, Monroe, Lyman, Lisbon, Franconia, Bethlehem, Sugar Hill, Easton.			
LITTLETON District	Mack M. Mussman George Longchamps	J. July 1, 1964 S.J. July 1, 1964	Jan. 11, 1977 Mar. 25, 1974
BETHLEHEM Municipal	Henry Greenlaw Elwyn L. Miller	J. July 29, 1963 S.J. Sept. 30, 1957	June 8, 1985 Sept. 24, 1981
33. PLYMOUTH DISTRICT — Plymouth, Bristol, Dorchester, Groton, Wentworth, Rumney, Ellsworth, Thornton, Campton, Lincoln, Waterville, Ashland, Hebron, Holderness, Bridgewater, Alexandria, Woodstock; Uninc.: Livermore.			
PLYMOUTH District	Leonard S. Sawyer Walter L. Murphy	J. Nov. 30, 1965 S.J. Dec. 29, 1965	June 14, 1995 Dec. 11, 2007
ASHLAND Municipal	Hiram Gingras	J. Dec. 29, 1961	May 17, 1968
BRISTOL Municipal	W. John Schofield Clyde Smith	J. Jan. 31, 1962 S.J. Dec. 31, 1962	July 23, 1985 Feb. 19, 1979
CAMPTON Municipal	Edwin L. Heal	J. Dec. 16, 1940	May 1, 1971
LINCOLN Municipal	George H. Parker	J. June 30, 1960	Feb. 3, 1982
WOODSTOCK Municipal	Robert W. MacKay	J. Oct. 15, 1962	Dec. 12, 1993
Coos County			
34. BERLIN DISTRICT — Berlin, Milan, Dummer; Uninc.: Cambridge, Success.			
BERLIN District	Jean Louis Blais George H. Keough	J. July 1, 1964 S.J. July 1, 1964	Jan. 1, 1982 Mar. 17, 1975

JUSTICES AND SPECIAL JUSTICES OF DISTRICT AND MUNICIPAL COURTS—Concluded

Dist.

35. **GORHAM DISTRICT** — Gorham, Shelburne, Randolph; Uninc.: Bean's Purchase, Martin's Location, Green's Grant, Pinkham's Grant, Thompson & Meserve's Purchase, Sargent's Purchase, Cutt's Grant, Bean's Grant, Crawford's Purchase, Low & Burbank's Grant, Chandler's Purchase, Hadley Purchase.

<i>Court</i>	<i>Name</i>	<i>Appointment</i>			<i>Limitation of Age</i>
GORHAM District	James J. Burns	J.	Dec.	27, 1966	Aug. 21, 1991
	Arthur O. Dupont	S.J.	Dec.	27, 1966	Dec. 15, 1974

36. **COLEBROOK DISTRICT** — Colebrook, Pittsburg, Clarksville, Wentworth's Location, Errol, Millsfield, Columbia, Stewartstown, Stratford; Uninc.: Dix's Grant, Atkinson and Gilmanton Academy Grant, Second College Grant, Dixville, Erving's Location, Odell.

COLEBROOK District	Leonard H. Vancore	J.	July	1, 1964	Oct. 8, 1968
	Ivorey Cobb	S.J.	July	1, 1964	Sept. 28, 1981

37. **LANCASTER DISTRICT** — Lancaster, Stark, Northumberland, Carroll, Whitefield, Dalton, Jefferson; Uninc.: Kilkenny.

LANCASTER District	Walter D. Hinkley	J.	July	1, 1964	Jan. 18, 1983
	Paul F. Donovan	S.J.	Mar.	15, 1965	Dec. 15, 2002
NORTHUMBERLAND Municipal	Ralph Rowden	J.	Jan.	31, 1962	May 17, 1987
WHITEFIELD Municipal	Willard A. Stoughton	J.	Oct.	31, 1961	Feb. 4, 1986

COUNTY

Elected November 8, 1966 Term, January 1, 1967 to January 1, 1969

COUNTY	Sheriff	Attorney	Treasurer
Belknap	\$1,500 and Fees Rodney S. Crockett, r Belmont	\$4,000 Willard Martin, r Laconia	\$500 H. Max Wakeman, Jr., r Laconia
Carroll	\$1,200 and Fees Grant A. Floyd, r Sandwich	\$3,000 George W. Walker, r Wolfeboro	\$750 Mellen B. Benson, r Conway
Cheshire	\$9,500 Frank W. Walker, r & d Keene	\$3,000 Edward J. O'Brien, r Keene	\$400 Walter C. Peck, r Keene
Coos	\$2,000 and Fees Emile A. Martineau, r Berlin	\$3,000 Pierre J. Morin, r & d Berlin	\$500 J. Arthur Sullivan, d & r Berlin
Grafton	\$9,500 Herbert W. Ash, r & d Campton	\$5,000 William J. Deachman, r Ashland	\$500 Lawrence M. Colby, r Littleton
Hillsborough .	\$2,400 and Fees Thomas F. O'Brien, d Manchester	\$7,500 Emile R. Bussiere, d Manchester	\$1,200 Albert W. Beaudet, d Manchester
Merrimack ...	\$2,000 and Fees Clyde R. Parker, d Concord	\$4,000 G. Wells Anderson, r Concord	\$600 Robert A. Foster, r Concord
Rockingham ..	\$9,500 George Sampson, r Brentwood	\$4,500 Glen E. Graper, r Portsmouth	\$1,200 Winston H. Lothrop, r Exeter
Strafford	\$2,000 and Fees Wilfred J. Pare, d Somersworth	\$3,500 Robert A. Carignan, d Rochester	\$500 Leo Cormier, d Rochester
Sullivan	\$8,000 John W. McCusker, r Claremont	\$3,500 Charles V. Spanos, d Claremont	\$500 Merton J. Sargent, r Newport
Salaries*	RSA 104:29	RSA 7:35	RSA 29:14

* As amended.

OFFICERS

Register of Deeds	Register of Probate	Commissioners
Fees Everett D. Wheeler, r Laconia	\$4,400 Richard G. Tilton, r Laconia	\$1,500 each (1) John G. Ruel, r, Laconia (2) Marion H. Atwood, r, Sanbornton (3) Henry T. Spear, r, Gilford
Fees Henry E. Hill, r Conway	\$4,400 Estella M. White, r Ossipee	\$1,800 each Arthur B. Brown, r, Sandwich John N. Leighton, r, Conway Howard S. Smart, r, Wakefield
Fees D. Reed Chaplin, r Keene	\$4,000 Phyllis J. Parker, r Keene	\$2,000 each (1) Harold O. Pierce, r, Walpole (2) Evans H. Barrett, r, Keene (3) Harold O. Savage, r, Rindge
Fees Warren A. Bartlett, r Lancaster	\$4,000 A. Gladys MacLean, r & d Lancaster	\$2,000 each (1) Rene R. Bergeron, d, Berlin (2) Dana H. Lee, r, Lancaster (3) Norman S. Brungot, r, Colebrook
Fees Charles A. Wood, r & d Haverhill	\$4,400 Anna D. Proctor, r & d Haverhill	\$1,800 each (1) Bert P. Shores, r, Lebanon (2) George F. Clement, r, Landaff (3) Kenneth G. Bell, r, Plymouth
Fees Timothy K. O'Connor, d Manchester	\$4,800 C. Edward Bourassa, d Manchester	\$4,500 each (1) John J. Walsh, d, Manchester (2) Armand A. Beaulieu, d, Nashua (3) Theodore R. Langdell, r, Milford
Fees Kathleen M. Roy, r Concord	\$4,600 Leila Y. Bartlett, r Bow	\$2,000 each (1) Raymond K. Perkins, r, Concord (2) Albert M. Ayotte, r, Franklin (3) Asa H. Morgan, r, Bow
\$8,500 Edith E. Holland, r Exeter	\$4,600 Frank B. Nay, r Exeter	\$3,000 each (1) Ira A. Brown, r, Portsmouth (2) Russell J. Hall, r, Hampstead (3) William S. Bartlett, Sr., r, Brentwood
Fees Marjorie E. Holmes, r Dover	\$4,400 Margaret Waldron Ogden, d & r Dover	\$1,500 each (1) Andrew R. Courteau, d, Dover (2) Paul J. Dumont, d, Rochester (3) Winifred E. Hartigan, d, Rochester
Fees Zella Eastman LaForge, r & d Newport	\$4,000 Bernice M. Sawyer MacWilliams, r Newport	\$1,800 each (1) Arthur T. Forrest, d, Claremont (2) Remington B. Woodhull, r, Newport (3) Glenn N. Bascom, r, Acworth
RSA 478:17	RSA 548:17 Laws of 1965, Chap. 365	RSA 28:28

FEDERAL COURT ORGANIZATION

United States Circuit Court of Appeals for First Circuit

	Date of Appointment
Hon. Bailey Aldrich, Chief Judge, Boston, Mass.	1959
Hon. Edward M. McEntee, Providence, R. I.	1965
Hon. Frank M. Coffin, Portland, Maine	1965

District Court, District of New Hampshire

Judge, Aloysius J. Connor, Manchester	1944
Clerk, Elizabeth Hoyt, Concord	1966
U. S. Attorney, Louis M. Janelle, Nashua	1963
Assistant U. S. Attorney, John D. McCarthy, Dover	1962
Marshal, Paul G. April, Nashua	1963
Chief Deputy Marshal, Thomas M. Cody, Dunbarton	1965
Senior Deputy Marshal, G. Duncan Swain, Concord	1960
Deputy Marshal, Richard Brunelle, Manchester	1965
Referee in Bankruptcy, Joseph J. Betley, Manchester	1945
Commissioners: John Gormley, Lancaster	1962
Peter J. Bourque, Manchester	1964

The above court meets at Concord, the second Tuesday in January, the second Tuesday in April, and the fourth Tuesday in October; at Littleton, the third Tuesday in September.

The titles on the following pages are arranged alphabetically with regard to the distinguishing word.

	Page
Accountancy, State Board of (See Department of State)	573
Adjutant General	577
Administration and Control, Department of	577
Comptroller	577
Division of Accounts	577
Division of Purchase and Property	577
Business Supervisor	577
Assistant Business Supervisors	578
Director of Division of Records Management and Archives	578
Aeronautics Commission	578
Agriculture, College of	579
Agriculture, Department of	580
Board of Veterinary Examiners	581
Milk Control Board	581
Advisory Board	583
Division of Markets and Standards	580
Appeal, Board of (See Labor)	608
Apprenticeship Council, State (See Labor)	608
Architects, State Board of Registration for (See Department of State)	574
Arts, Commission on the	584
Athletic Commission, State (See Department of State)	574
Atlantic States Marine Fisheries Commission	583
Atomic Development Activities, Coordinator of	585
Attorney-General	585
New Hampshire Commission on Interstate Co-operation	586
Commission to Study Uniform State Laws	586
Charitable Trusts	586
Coordinator of Federal Funds	586
Ballot-Law Commissioners (See Department of State)	574
Bank Commissioner	587
Bank Advisory Board	587
Barbers' Examining and Licensing Board (See Health and Welfare)	598
Cancer Commission, State	588
Charitable Trusts (See Attorney-General)	586
Chiropractic Examiners, Board of (See Department of State)	575
Civil Defense Agency	589
Comptroller (See Department of Administration and Control)	577
Conciliation and Arbitration, State Board of (See Labor)	607
Connecticut River Valley Flood Control Commission	589
County Officers, State	638
Dental Board, State (See Health and Welfare)	599
Economic Development, Division of (See Resources and Economic Development)	618
Education and Accreditation, Coordinating Board of	591

Education, Department of	590
Technical Institutes and Vocational-Technical Schools	591
Higher Education Loan Committee	592
Employment Security, Department of	592
Unemployment Compensation Bureau	593
Unemployment Compensation Advisory Council	593
Engineers, Board of Registration for Professional (See Department of State)	575
Executive Department (See Governor)	572
Federal Court Organization	640
Fire Control, State Board of (See Department of Safety)	625
Firemen's Retirement Board	594
Fish and Game Department	594
Shore Fisheries, Advisory Committee on	595
Funeral Directors and Embalmers, State Board of Registration of (See Health and Welfare)	599
Governor	572
Hairdressers, Board of Registration of (See Health and Welfare).....	599
Health and Welfare, Department of	595
Commission of Health and Welfare	597
Division of Public Health Services	597
Sanatorium, Superintendent	597
Division of Welfare	597
Division of Mental Health	597
N. H. Hospital, Superintendent	598
Laconia State School, Superintendent	598
Health and Welfare Advisory Commission	595
Barbers' Examining and Licensing Board	598
State Board of Examiners in Podiatry	598
New Hampshire State Dental Board	599
State Board of Registration of Funeral Directors and Embalmers	599
Board of Registration of Hairdressers	599
Board of Registration in Medicine	600
Commission of Pharmacy and Practical Chemistry	600
State Radiation Control Agency	600
Highways (See Public Works)	617
Historical Commission, State	603
Hospital, N. H. (See Health and Welfare)	598
Human Rights, N. H. Commission	602
Industrial Agents (See Resources and Economic Development)	619
Industrial Park Authority	603
Industrial School (See Institutions)	604
Institutions, Board of Trustees of State	604
Industrial School, Board of Trustees	604
State Prison, Board of Trustees	604
Probation, Board of	605
New Hampshire Soldiers' Home, Board of Managers of	605
Insurance Department	606

Interstate Co-operation, New Hampshire Commission on (See Attorney-General)	586
Judicial Council	606
Judiciary Department, State	629
Keene State College (See Agriculture, College of)	579
Labor, Department of	607
Conciliation and Arbitration, State Board of	607
State Apprenticeship Council	608
Board of Appeal	608
Laconia State School (See Health and Welfare)	598
Legislative Council	609
Legislative Services, Director of	609
Library Commission, State	610
Liquor Commission, State	611
Maine-New Hampshire Interstate Bridge Authority	611
Medical Referees	611
Medicine, Board of Registration in (See Health and Welfare)	600
Mental Health, Division of (See Health and Welfare)	597
Merrimack River Valley Flood Control Commission	613
Milk Control Board (See Agriculture)	581
Milk Sanitation Board	613
Motor Vehicle Department (See Dept. of Safety)	622
New Hampshire Higher Education Facilities Commission	582
Northeastern Forest Fire Protection Commission (See Resources and Economic Development)	621
Optometry, Board of Registration in (See Department of State)	576
Parks, Division of (See Resources and Economic Development)	618
Passenger Tramway Safety Board (See Department of Safety)	624
Personnel Commission	615
Pesticides Control Board	582
Pharmacy and Practical Chemistry, Commission of (See Health and Welfare)	600
Plymouth State College (See Agriculture, College of)	579
Police Commissions	614
Police Retirement Board	615
Police, State (See Department of Safety)	624
Port Authority, N. H. State (See Resources and Economic Development)	620
Prison, State (See Institutions)	604
Probation Department (See Institutions)	605
Psychologists, Board of Examiners of	616
Public Utilities Commission	616
Public Works and Highways, Commissioner of	617
Racing Commission, State	617
Radiation Control Agency (See Health and Welfare)	600
Resources and Economic Development	618
Division of Resources Development	618
Division of Economic Development	618

Division of Parks	618
Advisory Commission	619
N. H. State Port Authority	620
Northeastern Forest Fire Protection Commission	621
Industrial Agents	619
Retirement System, Employees	622
Rifle Range, State	621
Safety, Department of	622
Division of Motor Vehicles	622
Traffic Safety Commission	623
Division of State Police	624
Division of Safety Services	624
Passenger Tramway Safety Board	624
State Board of Fire Control	625
Sanatorium, State (See Health and Welfare)	597
School Building Authority, New Hampshire	592
Shore Fisheries, Advisory Committee on (See Fish and Game)	595
Soil Conservation Committee, State	625
Soldiers' Home (See Institutions)	605
State-Capitol-City Planning Board	614
State, Department of	573
State Board of Accountancy	573
State Board of Registration for Architects	574
State Athletic Commission	574
Ballot Law Commissioners	574
Board of Chiropractic Examiners	575
State Board of Registration for Professional Engineers	575
Board of Registration in Optometry	576
Sweepstakes Commission, State	626
Tax Commission, State	626
Division of Municipal Accounting	626
Division of Interest and Dividends	627
Division of Tobacco Products	627
Division of Inheritance Taxes	626
Teachers' Retirement System, New Hampshire	627
Technical Institutes and Vocational-Technical Schools (See Education)	591
Traffic Safety Commission (See Dept. of Safety)	623
Treasurer, State	576
Unemployment Compensation Advisory Council (See Employment)	593
Unemployment Compensation Bureau (See Employment)	593
Uniform State Laws, Commission to Study (See Attorney General)	586
University of New Hampshire (See Agriculture, College of)	579
Veterans' Council	602
Veterinary Examiners, Board of (See Agriculture)	581
Water Pollution Commission, New Hampshire	628
Water Pollution Control Commission, New England	627
Water Resources Board	620
Welfare, Division of (See Health and Welfare)	597

