



University of
New Hampshire
Library



GOVERNOR WALTER PETERSON

State of New Hampshire

MANUAL

for the

GENERAL COURT

1971

No. 42

PREPARED AND PUBLISHED BY THE
DEPARTMENT OF STATE

ROBERT L. STARK
SECRETARY OF STATE

CONCORD, NEW HAMPSHIRE

1971

NH 2000
328.74
153
1771

~~NH 2000~~
328.74
~~153~~
~~1771~~

Printed by THE EVANS PRINTING CO., INC.
Concord, N. H.

Bound by NEW HAMPSHIRE BINDERY
Concord, N. H.

CONTENTS

	Pages
Census, federal	281
Chief executives	180
Cities & Towns of N. H.	138
Congressmen of N. H.	184
Councilors, executive	189
Constitution, New Hampshire	72
Index to	72
United States	13
Index to	43
Ratification by States	29
amendments	65
Constitutional Conventions, State	
dates of	279
presidents of	280
Conventions	
Constitutional	279
Counties of N. H.	128
Declaration of Independence	6
Democratic names on check-list	412
Democratic Party Organization	432
Election districts, towns & cities	246
Elections,	
Direct Primary	303
General Election	455
Executive Councilors	189
Federal Census	281
General Election, returns of	455
Governors	180
History of New Hampshire	116
Holidays, legal	276
New Hampshire,	
Counties of	128
Early Gov't of	125
History of	116
Officials, State (see separate index)	

	Pages
Party Organizations	
Democratic	432
Republican	420
Political Expenditures, authorized	591
Portraits in State House	163
Presidents-Vice Presidents of U. S.	67
Primary, direct returns of	303
Recounts; General election	589
Primary election	417
Representatives, members of House of	566
Speakers of House	237
Republican names on checklist	412
Republican Party Organization	420
Secretaries of State	240
deputies	241
Senate	
Members of	200
Presidents of	234
Senators, State	200
United States	183
State Capitals, nicknames, flowers, birds	277
Emblems	267
Flag	267
Flower	267
Tree	268
Song 1st	268
Song 2nd	268
Motto	268
Seal	268
State Government (see separate index)	
Towns and Cities, election districts of N. H.	246
Treasurers, State	243
deputies	244
Unincorporated Places	161
United States Congressmen	184
Constitution	13
ratification of	29
Senators	183

The Declaration of Independence is generally regarded as one of the most famous documents in the history of the world. On June 10, 1776, the Continental Congress appointed a committee, consisting of Thomas Jefferson, Benjamin Franklin, John Adams, Roger Sherman and Robert R. Livingston to draft a Declaration of Independence.

Jefferson wrote out a rough draft of the Declaration, which was carefully revised by the committee and presented to Congress for adoption. After some further slight revisions by that body, it was adopted on July 4, 1776, at Philadelphia.

The parchment with the original signatures was deposited with the Department of State when the government was organized in 1789.

The original Declaration of Independence was transferred from the Department of State by direction of the late President Warren G. Harding to the Library of Congress. The Declaration was moved from the Library of Congress in 1952 at the direction of Congress and transferred to the National Archives Building where it rests today.

THE DECLARATION OF INDEPENDENCE

MADE BY THE ORIGINAL THIRTEEN STATES
IN CONGRESS AT PHILADELPHIA

UNANIMOUSLY ADOPTED JULY 4, 1776

When, in the course of human events, it becomes necessary for one people to dissolve the political bands which have connected them with another, and to assume, among the powers of the earth, the separate and equal station to which the laws of nature and of nature's God entitle them, a decent respect to the opinions of mankind requires that they should declare the causes which impel them to the separation.

We hold these truths to be self-evident, that all men are created equal, that they are endowed, by their Creator, with certain unalienable rights, that among these are life, liberty, and the pursuit of happiness. That to secure these rights, governments are instituted among men, deriving their just powers from the consent of the governed, that whenever any form of government becomes destructive of these ends, it is the right of the people to alter or to abolish it, and institute new government, laying its foundation on such principles, and organizing its powers in such form as to them shall seem most likely to effect their safety and happiness. Prudence, indeed, will dictate that governments long established, should not be changed for light and transient causes; and accordingly all experience hath shown that mankind are more disposed to suffer, while evils are sufferable, than to right themselves by abolishing the forms to which they are accustomed. But when a long train of abuses and usurpations, pursuing invariably the same object, evinces a design to reduce them under absolute despotism, it is their right, it is their duty, to throw off such government, and to provide new guards for their future security. Such has been the patient sufferance of these Colonies, and such is now the necessity which constrains them to alter their former systems of government. The history of the present King of Great Britain is a history of

repeated injuries and usurpations, all having in direct object the establishment of an absolute tyranny over these States. To prove this, let facts be submitted to a candid world.

He has refused his assent to laws, the most wholesome and necessary for the public good.

He has forbidden his governors to pass laws of immediate and pressing importance, unless suspended in their operation till his assent should be obtained; and when so suspended, he has utterly neglected to attend to them.

He has refused to pass other laws for the accommodation of large districts of people, unless those people should relinquish the right of representation in the legislature, a right inestimable to them, and formidable to tyrants only.

He has called together legislative bodies at places unusual, uncomfortable, and distant from the depository of their public records, for the sole purpose of fatiguing them into compliance with his measures.

He has dissolved representative houses repeatedly, for opposing with manly firmness his invasions on the rights of the people.

He has refused for a long time, after such dissolutions, to cause others to be elected, whereby the legislative powers, incapable of annihilation, have returned to the people at large for their exercise; the State remaining, in the meantime, exposed to all the dangers of invasion from without, and convulsions within.

He has endeavored to prevent the population of these States; for that purpose obstructing the laws for naturalization of foreigners; refusing to pass others to encourage their migrations hither; and raising the conditions of new appropriations of lands.

He has obstructed the administration of justice by refusing his assent to laws for establishing judiciary powers.

He has made judges dependent on his will alone, for the tenure of their offices, and the amount and payment of their salaries.

He has erected a multitude of new offices, and sent hither swarms of officers to harass our people, and eat out their substance.

He has kept among us, in times of peace, standing armies, without the consent of our legislatures.

He has affected to render the military independent of and superior to the civil power.

He has combined with others to subject us to a jurisdiction foreign to our constitution and unacknowledged by our laws; giving his assent to their acts of pretended legislation:

For quartering large bodies of armed troops among us:

For protecting them, by a mock trial, from punishment for any murders which they should commit on the inhabitants of these States:

For cutting off our trade with all parts of the world:

For imposing taxes on us without our consent:

For depriving us, in many cases, of the benefits of trial by jury:

For transporting us beyond seas to be tried for pretended offenses:

For abolishing the free system of English laws in a neighboring province, establishing therein an arbitrary government, and enlarging its boundaries, so as to render it at once an example and fit instrument for introducing the same absolute rule into these colonies:

For taking away our charters, abolishing our most valuable laws, and altering fundamentally the forms of our governments:

For suspending our own legislatures, and declaring themselves invested with power to legislate for us in all cases whatsoever.

He has abdicated government here, by declaring us out of his protection, and waging war against us.

He has plundered our seas, ravaged our coasts, burnt our towns, and destroyed the lives of our people.

He is, at this time, transporting large armies of foreign mercenaries to complete the works of death, desolation, and tyranny, already begun, with circumstances of cruelty and perfidy, scarcely paralleled in the most barbarous ages, and totally unworthy the head of a civilized nation.

He has constrained our fellow citizens, taken captive on the high seas, to bear arms against their country, to become the executioners of their friends and brethren, or to fall themselves by their hands.

He has excited domestic insurrections amongst us, and has endeavored to bring on the inhabitants of our frontiers, the merciless Indian savages, whose known rule of warfare is an undistinguished destruction of all ages, sexes, and conditions.

In every stage of these oppressions we have petitioned for redress in the most humble terms: our repeated petitions have been answered only by repeated injury. A prince whose character is thus marked by every act which may define a tyrant, is unfit to be the ruler of a free people.

Nor have we been wanting in attentions to our British brethren. We have warned them, from time to time, of attempts by their legislature to extend an unwarrantable jurisdiction over us. We have reminded them of the circumstances of our emigration and settlement here. We have appealed to their native justice and magnanimity, and we have conjured them by the ties of our common kindred to disavow these usurpations, which would inevitably interrupt our connections and correspondence. They too have been deaf to the voice of justice and of consanguinity. We must, therefore, acquiesce in the necessity which denounces our separation, and hold them, as we hold the rest of mankind, enemies in war, in peace friends.

We, therefore, the Representatives of the United States of America, in General Congress assembled, appealing to the Supreme Judge of the world for the rectitude of our intentions, do in the name, and by authority of the good people of these Colonies, solemnly publish and declare, That these United Colonies, are, and of right ought to be, *free and independent States*; that they are absolved from all allegiance to the British crown, and that all political connexion between them and the State of Great Britain, is, and ought to be, totally dissolved; and that as *free and independent States*, they have full power to levy war, conclude peace, contract alliances, establish commerce, and to do all other acts and things which *independent States*, may of right do. And for the support of this declaration, with a firm reliance on the protection of Divine Providence we mutually pledge to each other our lives, our fortunes, and our sacred honour.

JOHN HANCOCK.

New Hampshire.

Josiah Bartlett,
Wm. Whipple,
Matthew Thornton.

Massachusetts Bay.

Saml. Adams,
John Adams,
Robt. Treat Paine,
Elbridge Gerry.

Rhode Island.

Step. Hopkins,
William Ellery.

Connecticut.

Roger Sherman,
Sam'el Huntington,
Wm. Williams,
Oliver Wolcott.

New York.

Wm. Floyd,
Phil Livingston,
Frans. Lewis,
Lewis Morris.

New Jersey.

Richd. Stockton,
Jno. Witherspoon,
Fras. Hopkinson,
John Hart,
Abra. Clark.

Pennsylvania.

Robt. Morris,
Benjamin Rush,
Benja. Franklin,
John Morton,
Geo. Clymer,
Jas. Smith,
Geo. Taylor,
James Wilson,
Geo. Ross.

Delaware.

Caesar Rodney,
Geo. Read,
Thos. M'Kean.

Maryland.

Samuel Chase,
Wm. Paca,
Thos. Stone,
Charles Carroll of Carrollton.

Virginia.

George Wythe,
Richard Henry Lee,
Th. Jefferson,
Benja. Harrison,
Thos. Nelson, Jr.
Francis Lightfoot Lee,
Carter Braxton.

North Carolina.

Wm. Hooper,
Joseph Hewes,
John Penn.

South Carolina.

Edward Rutledge,
Thos. Heyward, Junr.,
Thomas Lynch, Junr.,
Arthur Middleton.

Georgia.

Button Gwinnett,
Lyman Hall,
Geo. Walton.

IN CONGRESS,
January 18, 1777. }

Ordered:

That an authenticated copy of the Declaration of Independency, with the names of the Members of Congress subscribing the same, be sent to each of the United States, and that they be desired to have the same put on record.

By order of Congress.

JOHN HANCOCK,
President.

Attest, CHAS. THOMSON,
Secy.

A true copy.

JOHN HANCOCK,
Presidt.

The United States Constitution is the oldest federal constitution in existence. It was so well framed that it has served as the basis for this government for a century and a half. Only once has it been seriously endangered, this being during the Civil War. Many of its principles have been adopted by other countries.

The Constitution was the outgrowth of a convention of delegates from the different states that met in Philadelphia in May, 1787, Rhode Island not being represented. George Washington presided over the convention, which lasted from May to September.

The Constitution was then submitted to the then existing states for ratification, with a provision that it should become effective when ratified by nine states. New Hampshire was the ninth state to ratify, June 21, 1788, and the Constitution went into effect in 1789.

The states ratified the Constitution in the following order: Delaware, Dec. 7; Pennsylvania, Dec. 12, and New Jersey, Dec. 18, 1787; Georgia, Jan. 2; Connecticut, Jan. 9; Massachusetts, Feb. 6; Maryland, Apr. 28; South Carolina, May 23; New Hampshire, June 21; Virginia, June 26, and New York, July 26, 1788; North Carolina, Nov. 21, 1789, and Rhode Island, May 29, 1790.

CONSTITUTION OF THE UNITED STATES OF AMERICA

The Constitution originally consisted of a Preamble and seven Articles, and in that form was completed and signed at a convention of the States, Sept. 17, 1787. The Government under the Constitution was declared in effect on the first Wednesday in March, 1789.

ARTICLE I

SECTION 1. Legislative powers; in whom vested.

SEC. 2. House of Representatives, how and by whom chosen — Qualifications of a Representative — Representatives and direct taxes, how apportioned — Enumeration — Vacancies to be filled — Power of choosing officers, and of impeachment.

SEC. 3. Senators, how and by whom chosen — How classified — State Executive, when to make temporary appointments, in case, etc. — Qualifications of a Senator — President of the Senate, his right to vote — President pro tem, and other officers of the Senate, how chosen — Power to try impeachment — When President is tried, Chief Justice to preside — Sentence.

SEC. 4. Times, etc., of holding elections, how prescribed — At least one Session in each year.

SEC. 5. Membership — Quorum — Adjournments — Rules — Power to punish or expel — Journal — Time of adjournment, how limited, etc.

SEC. 6. Compensation — Privileges — Disqualification in certain cases.

SEC. 7. House to originate all revenue bills — Veto — Bill may be passed by two thirds of each house, notwithstanding, etc. — Bill, not returned in ten days, to become a law — Provisions as to orders, concurrent resolutions, etc.

SEC. 8. Powers of Congress.

SEC. 9. Provision as to migration or importation of certain persons — Habeas Corpus — Bills of attainder, etc. — Taxes, how apportioned — No export duty — No commercial preference — Money, how drawn from treasury, etc. — No titular nobility — Officers not to receive presents, etc.

SEC. 10. States prohibited from the exercise of certain powers.

ARTICLE II

SECTION 1. President; his term of office — Electors of President: number and how appointed — Electors to vote on same day — Qualification of President — On whom his duties devolve in case of his removal, death, etc. — President's compensation — His oath of office.

SEC. 2. President to be commander-in-chief — He may require opinions of Cabinet Officers, etc., may pardon — Treaty-making power — Nomination of certain officers — When President may fill vacancies.

SEC. 3. President shall communicate to Congress — He may convene and adjourn Congress, in case of disagreement, etc. — Shall receive ambassadors, execute laws, and commission officers.

SEC. 4. All civil offices forfeited for certain crimes.

ARTICLE III

SECTION 1. Judicial powers — Tenure — Compensation.

SEC. 2. Judicial power; to what cases it extends — Original jurisdiction of Supreme Court — Appellate — Trial by jury, etc. — Trial, where.

SEC. 3. Treason defined — Proof of — Punishment of.

ARTICLE IV

SECTION 1. Each State to give credit to the public acts, of every other State.

SEC. 2. Privileges of citizens of each State — Fugitives from justice to be delivered up — Persons held to service having escaped, to be delivered up.

SEC. 3. Admission of new States — Power of Congress over territory and other property.

SEC. 4. Republican form of government guaranteed — Each State to be protected.

ARTICLE V

Constitution; how amended — Proviso.

ARTICLE VI

Certain debts, etc., declared valid — Supremacy of Constitution, treaties, and laws of the United States — Oath to support Constitution, by whom taken — No religious test.

ARTICLE VII

What ratification shall establish Constitution.

AMENDMENTS

- I. Religious establishment prohibited — Freedom of speech, of the press, and right to petition.
- II. Right to keep and bear arms.
- III. No soldier to be quartered in any house, unless, etc.
- IV. Right of search and seizure regulated.
- V. Provisions concerning prosecution, trial and punishment — Private property not to be taken for public use, without compensation.
- VI. Further provision respecting criminal prosecutions.
- VII. Right of trial by jury secured.
- VIII. Excessive bail or fines and cruel punishments prohibited.
- IX. Rule of construction of Constitution.
- X. Same subject; rights of States.
- XI. Same subject; judicial powers construed.
- XII. Manner of choosing President and Vice-President.
- XIII. Slavery abolished.
- XIV. Citizenship; representation — Public debt.
- XV. Right of suffrage — By whom exercised.
- XVI. Taxes on incomes.
- XVII. Election of senators — Filling of vacancies.
- XVIII. Prohibition.
- XIX. Suffrage; not to be denied because of sex.
- XX. Commencement of terms of President, Vice-President and members of Congress; time of assembling of Congress.
- XXI. Repeal of Prohibition.
- XXII. Term of office of President — ratification.
- XXIII. District of Columbia granting representation in the Electoral College — ratification.
- XXIV. Relating to the qualification of electors.
- XXV. Succession — President — Vice-President.

THE CONSTITUTION

Preamble — WE THE PEOPLE of the United States, in Order to form a more perfect Union, establish Justice, insure domestic Tranquility, provide for the common defence, promote the general Welfare, and secure the Blessings of Liberty to ourselves and our Posterity, do ordain and establish this Constitution for the United States of America.

ARTICLE I

SECTION 1

Legislative powers vested in Congress — All legislative Powers herein granted shall be vested in a Congress of the United States, which shall consist of a Senate and House of Representatives.

SECTION 2

Composition of the House of Representatives — 1. The House of Representatives shall be composed of Members chosen every second Year by the People of the several States, and the Electors in each State shall have the Qualifications requisite for Electors of the most numerous Branch of the State Legislature.

Qualifications of Representatives — 2. No Person shall be a Representative who shall not have attained to the Age of twenty-five Years, and been seven Years a Citizen of the United States, and who shall not, when elected, be an Inhabitant of that State in which he shall be chosen.

Apportionment of Representatives and direct taxes—census — *3. [Representatives and direct Taxes shall be apportioned among the several States which may be included within this Union, according to their respective Numbers, which shall be determined by adding to the whole Number of free Persons, including those bound to Service for a term of Years and excluding Indians not taxed, three fifths of all other persons.] The actual Enumeration shall be made within three Years after the first Meeting of the Congress of the United States, and within every subsequent Term of ten Years, in such Manner as they shall by Law direct. The Number of Representatives shall not exceed one for every thirty thousand, but each State shall have at Least one Repre-

*The clause included in brackets is amended by the fourteenth amendment, second section.

ARTICLE I—*Continued*

sentative; and until such enumeration shall be made, the State of New Hampshire shall be entitled to chuse three, Massachusetts eight, Rhode-Island and Providence Plantations one, Connecticut five, New York six, New Jersey four, Pennsylvania eight, Delaware one, Maryland six, Virginia ten, North Carolina five, South Carolina five, and Georgia three.

Filling of vacancies in representation — 4. When vacancies happen in the Representation from any State, the Executive Authority thereof shall issue Writs of Election to fill such Vacancies.

Selection of officers; power of impeachment — 5. The House of Representatives shall chuse their Speaker and other Officers; and shall have the sole Power of Impeachment.

*SECTION 3

The Senate — [1. The Senate of the United States shall be composed of two Senators from each State, chosen by the Legislature thereof, for six Years; and each Senator shall have one Vote.]

Classification of Senators; filling of vacancies — 2. Immediately after they shall be assembled in Consequence of the first Election, they shall be divided as equally as may be into three Classes. The Seats of the Senators of the first Class shall be vacated at the Expiration of the second Year, of the second Class at the Expiration of the fourth Year, and of the third Class at the Expiration of the sixth Year, so that one-third may be chosen every second Year; and if Vacancies happen by Resignation, or otherwise, during the Recess of the Legislature of any State, the Executive thereof may make temporary Appointments [until the next Meeting of the Legislature, which shall then fill such Vacancies.]

Qualification of Senators — 3. No person shall be a Senator who shall not have attained to the Age of thirty Years, and been nine Years a Citizen of the United States, and who shall not, when elected, be an Inhabitant of that State for which he shall be chosen.

Vice President to be President of Senate — 4. The Vice President of the United States shall be President of the Senate, but shall have no Vote, unless they be equally divided.

*The first paragraph of section three of Article I of the Constitution of the United States, and so much of paragraph two of the same section as relates to filling vacancies are amended by the seventeenth amendment to the Constitution.

ARTICLE I—*Continued*

Selection of Senate Officers; President pro tempore — 5. The Senate, shall chuse their other Officers, and also a President pro tempore, in the absence of the Vice-President, or when he shall exercise the Office of President of the United States.

Senate to try impeachment — 6. The Senate shall have the sole Power to try all Impeachments. When sitting for that Purpose, they shall be on Oath or Affirmation. When the President of the United States is tried, the Chief Justice shall preside: And no Person shall be convicted without the Concurrence of two thirds of the Members present.

Judgment in case of impeachment. — 7. Judgment in Cases of Impeachment shall not extend further than to removal from Office, and disqualification to hold and enjoy any Office of honor, Trust, or Profit under the United States: but the Party convicted shall nevertheless be liable and subject to Indictment, Trial, Judgment and Punishment, according to Law.

SECTION 4

Control of congressional elections — 1. The Times, Places and Manner of holding Elections for Senators and Representatives, shall be prescribed in each State by the Legislature thereof; but the Congress may at any time by Law make or alter such Regulations, except as to the Places of chusing Senators.

***Time for assembling of Congress** — 2. The Congress shall assemble at least once in every Year, and such Meeting shall be on the first Monday in December, unless they shall by Law appoint a different day.

SECTION 5

Each House to be the judge of the election and qualifications of its members; regulations as to quorum — 1. Each House shall be the Judge of the Elections, Returns and Qualifications of its own Members, and a Majority of each shall constitute a Quorum to do Business; but a smaller Number may adjourn from day to day, and may be authorized to compel the Attendance of absent Members, in such Manner, and under such Penalties as each House may provide.

Each House to determine its own rules — 2. Each House may deter-

*Amended by Article XX, section 2, of the amendments to the Constitution.

ARTICLE I—*Continued*

mine the Rules of its Proceedings, punish its Members for disorderly Behavior, and, with the Concurrence of two thirds, expel a Member.

Journals and yeas and nays — 3. Each House shall keep a Journal of its Proceedings, and from time to time publish the same, excepting such Parts as may in their judgment require Secrecy; and the Yeas and Nays of the Members of either House on any question shall, at the Desire of one fifth of those Present, be entered on the Journal.

Adjournment — 4. Neither House, during the Session of Congress shall, without the Consent of the other, adjourn for more than three days, nor to any other Place than that in which the two Houses shall be sitting.

SECTION 6

Compensation and privileges of Members of Congress — 1. The Senators and Representatives shall receive a Compensation for their Services, to be ascertained by Law, and paid out of the Treasury of the United States. They shall in all Cases, except Treason, Felony and Breach of the Peace, be privileged from Arrest during their Attendance at the Session of their respective Houses, and in going to and returning from the same; and for any Speech or Debate in either House, they shall not be questioned in any other place.

Incompatible offices; exclusions — 2. No Senator or Representative shall, during the Time for which he was elected, be appointed to any civil Office under the Authority of the United States, which shall have been created, or the Emoluments whereof shall have been increased during such time; and no Person holding any Office under the United States, shall be a Member of either House during his continuance in Office.

SECTION 7

Revenue bills to originate in House — 1. All Bills for raising Revenue shall originate in the House of Representatives; but the Senate may propose or concur with Amendments as on other Bills.

Manner of passing bills; veto power of President — 2. Every Bill which shall have passed the House of Representatives and the Senate, shall before it becomes a Law, be presented to the President of the United States; If he approve he shall sign it, but if not he shall return it, with his Objections to that House in which it shall have originated,

ARTICLE I—*Continued*

who shall enter the Objections at large on their Journal, and proceed to reconsider it. If after such Reconsideration two thirds of that House shall agree to pass the Bill, it shall be sent, together with the Objections, to the other House, by which it shall likewise be reconsidered, and if approved by two thirds of that House, it shall become a Law. But in all such Cases the Votes of both Houses shall be determined by Yeas and Nays, and the Names of the Persons voting for and against the Bill shall be entered on the Journal of each House respectively. If any Bill shall not be returned by the President within ten days (Sundays excepted) after it shall have been presented to him, the Same shall be a Law, in like Manner as if he had signed it, unless the Congress by their Adjournment prevent its Return, in which Case it shall not be a Law.

Concurrent orders or resolutions, to be passed by President — 3. Every Order, Resolution, or Vote to which the Concurrence of the Senate and House of Representatives may be necessary (except on a question of adjournment) shall be presented to the President of the United States; and before the Same shall take Effect, shall be approved by him, or being disapproved by him, shall be repassed by two thirds of the Senate and House of Representatives, according to the Rules and Limitations prescribed in the Case of a Bill.

SECTION 8

***General powers of Congress.**

The Congress shall have Power — 1. To lay and collect Taxes, Duties, Imposts and Excises, to pay the Debts and provide for the common Defence and general Welfare of the United States; but all Duties, Imposts and Excises shall be uniform throughout the United States.

Borrowing of money — 2. To borrow money on the credit of the United States.

Regulation of commerce — 3. To regulate Commerce with foreign Nations, and among the several States, and with the Indian tribes.

Naturalization and bankruptcy — 4. To establish an uniform Rule of Naturalization, and uniform Laws on the subject of Bankruptcies throughout the United States.

*By Article XVI of the amendments to the Constitution, Congress is given the power to lay and collect taxes on incomes.

ARTICLE I—*Continued*

Money, weights and measures — 5. To coin Money, regulate the Value thereof, and of foreign Coin, and fix the Standard of Weights and Measures.

Counterfeiting — 6. To provide for the Punishment of counterfeiting the Securities and current Coin of the United States.

Post offices — 7. To establish Post Offices and post roads.

Patents and copyrights — 8. To promote the Progress of Science and useful Arts, by securing for limited Times to Authors and Inventors the exclusive Right to their respective Writings and Discoveries.

Inferior courts — 9. To constitute Tribunals inferior to the supreme Court.

Piracies and felonies — 10. To define and punish Piracies and Felonies committed on the high Seas, and Offenses against the Law of Nations.

War; marque and reprisal — 11. To declare war, grant Letters of Marque and Reprisal, and make Rules concerning Captures on Land and Water.

Armies — 12. To raise and support Armies, but no Appropriation of Money to that Use shall be for a longer Term than two Years.

Navy — 13. To provide and maintain a Navy.

Land and naval forces — 14. To make Rules for the Government and Regulation of the land and naval Forces.

Calling out militia — 15. To provide for calling forth the Militia to execute the Laws of the Union, suppress Insurrections and repel Invasions.

Organizing, arming and disciplining militia — 16. To provide for organizing, arming, and disciplining the Militia, and for governing such Part of them as may be employed in the Service of the United States, reserving to the States, respectively, the Appointment of the Officers, and the Authority of training the Militia according to the discipline prescribed by Congress.

Exclusive legislation over District of Columbia — 17. To exercise exclusive Legislation in all Cases whatsoever, over such District (not exceeding ten Miles square) as may, by Cession of particular States, and the acceptance of Congress, become the Seat of the Government of the United States, and to exercise like Authority over all Places purchased

ARTICLE I—*Continued*

by the Consent of the Legislature of the State in which the Same shall be, for the Erection of Forts, Magazines, Arsenals, dock-Yards, and other needful Buildings; — and

To enact laws necessary to enforce Constitution — 18. To make all Laws which shall be necessary and proper for carrying into Execution the foregoing Powers, and all other Powers vested by this Constitution in the Government of the United States, or in any department or Office thereof.

SECTION 9

Migration or importation of certain persons not to be prohibited before 1808 — 1. The Migration or Importation of such Persons as any of the States now existing shall think proper to admit shall not be prohibited by the Congress prior to the Year one thousand eight hundred and eight, but a tax or duty may be imposed on such Importation, not exceeding ten dollars for each Person.

Writ of habeas corpus not to be suspended; exception — 2. The privilege of the Writ of Habeas Corpus shall not be suspended, unless when in Cases of Rebellion or Invasion the public Safety may require it.

Bills of attainder and ex post facto laws prohibited — 3. No Bill of Attainder or ex post facto Law shall be passed.

Capitation and other direct taxes — *4. No capitation, or other direct tax shall be laid, unless in Proportion to the Census of Enumeration herein before directed to be taken.

Exports not to be taxed — 5. No Tax or Duty shall be laid on Article exported from any State.

No preference to be given to ports of any State; interstate shipping — 6. No Preference shall be given by any Regulation of Commerce or Revenue to the Ports of one State over those of another; nor shall Vessels bound to, or from, one State, be obliged to enter, clear, or pay Duties in another.

Money, how drawn from treasury; financial statements to be published — 7. No Money shall be drawn from the Treasury, but in Consequence of Appropriations made by Law; and a regular Statement and Account

*See sixteenth amendment.

ARTICLE I—*Continued*

of the Receipts and Expenditures of all public Money shall be published from time to time.

Titles of nobility not to be granted; acceptance by government officers of favors from foreign powers — 8. No Title of Nobility shall be granted by the United States: And no Person holding any office of Profit or Trust under them, shall without the Consent of the Congress, accept of any present, Emolument, Office, or Title, of any kind whatever, from any King, Prince, or foreign State.

SECTION 10

Limitations of the powers of the several States — 1. No State shall enter into any Treaty, Alliance, or Confederation; grant Letters of Marque and Reprisal; coin Money; emit Bills of Credit; make any Thing but gold and silver Coin a Tender in Payment of Debts; pass any Bill of Attainder ex post facto Law, or Law impairing the Obligation of Contracts or grant any Title of Nobility.

State imposts and duties — 2. No State shall, without the Consent of the Congress, lay any Imposts or Duties on Imports or Exports, except what may be absolutely necessary for executing its inspection Laws; and the net Produce of all Duties and Imposts, laid by any State on Imports or Exports, shall be for the Use of the Treasury of the United States; and all such Laws shall be subject to the Revision and Control of the Congress.

Further restrictions on powers of State — 3. No State shall, without the consent of Congress, lay any duty of Tonnage, keep Troops, or Ships of War in time of Peace, enter into any Agreement or Compact with another State, or with a foreign Power, or engage in War, unless actually invaded, or in such imminent Danger as will not admit of delay.

ARTICLE II

SECTION 1

The President; the executive power — 1. The executive Power shall be vested in a President of the United States of America. He shall hold his Office during the Term of four Years, and, together with the Vice-President, chosen for the same Term, be elected, as follows:

ARTICLE II—*Continued*

Appointment and qualifications of presidential electors — 2. Each State shall appoint, in such Manner as the Legislature thereof may direct, a Number of Electors, equal to the whole Number of Senators and Representatives to which the State may be entitled in the Congress; but no Senator or Representative or Person holding an Office of Trust or Profit under the United States, shall be appointed an Elector.

Original method of electing the President and Vice-President — *[The Electors shall meet in their respective States, and vote by Ballot for two persons, of whom one at least shall not be an Inhabitant of the same State with themselves. And they shall make a List of all the Persons voted for, and of the Number of Votes for each; which List they shall sign and certify, and transmit sealed to the Seat of the Government of the United States, directed to the President of the Senate. The President of the Senate shall, in the Presence of the Senate and House of Representatives, open all the Certificates, and the Votes shall then be counted. The Person having the greatest Number of Votes shall be the President, if such Number be a Majority of the whole Number of Electors appointed; and if there be more than one who have such Majority, and have an equal Number of Votes, then the House of Representatives shall immediately chuse by Ballot one of them for President; and if no Person have a Majority, then from the five highest on the list the said House shall in like Manner chuse the President. But in chusing the President, the Votes shall be taken by States, the Representation from each State having one Vote; A quorum for this Purpose shall consist of a Member or Members from two-thirds of the States, and a Majority of all the States shall be necessary to a Choice. In every case, after the Choice of the President, the Person having the greatest Number of Votes of the Electors shall be the Vice-President. But if there should remain two or more who have equal Votes, the Senate shall chuse from them by Ballot the Vice-President.]

Congress may determine time of choosing electors and day for casting their votes — 3. The Congress may determine the Time of chusing the Electors, and the Day on which they shall give their Votes; which Day shall be the same throughout the United States.

*This clause has been superseded by the twelfth amendment.

ARTICLE II—Continued

***Qualifications for the office of President** — 4. No person except a natural born Citizen, or a Citizen of the United States, at the time of the Adoption of this Constitution, shall be eligible to the Office of President; neither shall any Person be eligible to that office who shall not have attained to the Age of thirty-five Years, and been fourteen Years a Resident within the United States.

†**Filling vacancy in the office of President** — 5. In Case of the Removal of the President from Office, or of his Death, Resignation, or Inability to discharge the Powers and Duties of the said Office, the same shall devolve on the Vice-President, and the Congress may by Law provide for the Case of Removal, Death, Resignation or Inability, both of the President and Vice-President, declaring what Officer shall then act as President, and such Officer shall act accordingly, until the Disability be removed, or a President shall be elected.

Compensation of the President — 6. The President shall, at stated Times, receive for his Services, a Compensation, which shall neither be increased nor diminished during the Period for which he shall have been elected, and he shall not receive within that Period any other Emolument from the United States, or any of them.

Oath to be taken by the President — 7. Before he enter on the Execution of his Office, he shall take the following Oath or Affirmation: — “I do solemnly swear (or affirm) that I will faithfully execute the Office of President of the United States, and will to the best of my Ability, preserve, protect and defend the Constitution of the United States.”

SECTION 2

The President to be commander-in-chief of army and navy and head of executive department; may grant reprieves and pardons — 1. The President shall be Commander-in-Chief of the Army and Navy of the United States, and of the Militia of the several States, when called into the actual Service of the United States; he may require the Opinion, in writing, of the principal Officer in each of the executive Departments, upon any subject relating to the Duties of their respective

*For qualifications of the Vice-President, see Article XII of the amendments.

†Amended by Article XX, sections 3, and 4, of the amendments to the Constitution.

ARTICLE II—*Continued*

Offices, and he shall have Power to grant Reprieves and Pardons for Offenses against the United States, except in Cases of Impeachment.

President may, with concurrence of Senate, make treaties, appoint ambassadors; etc.; appointment of inferior officers, authority of Congress over — 2. He shall have Power, by and with the Advice and Consent of the Senate to make Treaties, provided two-thirds of the Senators present concur; and he shall nominate, and by and with the Advice and Consent of the Senate, shall appoint Ambassadors, other public Ministers and Consuls, Judges of the Supreme Court, and all other Officers of the United States, whose Appointments are not herein otherwise provided for, and which shall be established by Law; but the Congress may by Law vest the Appointment of such inferior Officers, as they think proper, in the President alone, in the Courts of Law, or in the Heads of Departments.

President may fill vacancies in office during recess of Senate — 3. The President shall have Power to fill all Vacancies that may happen during the Recess of the Senate, by granting Commissions which shall expire at the End of their next Session.

SECTION 3

President to give advice to Congress; may convene or adjourn it on certain occasions; to receive ambassadors, etc.; have laws executed and commission all officers — He shall from time to time give to the Congress Information of the State of the Union, and recommend to their Consideration such Measures as he shall judge necessary and expedient; he may, on extraordinary Occasions, convene both Houses, or either of them, and in Case of Disagreement between them, with Respect to the Time of Adjournment, he may adjourn them to such Time as he shall think proper; he shall receive Ambassadors and other public Ministers; he shall take Care that the Laws be faithfully executed, and shall Commission all the Officers of the United States.

SECTION 4

All civil officers removable by impeachment — 1. The President, Vice-President and all civil Officers of the United States, shall be removed from Office on Impeachment for, and Conviction of, Treason, Bribery, or other high crimes and Misdemeanors.

ARTICLE III

SECTION 1

Judicial power; how vested; term of office and compensation of judges—The judicial Power of the United States, shall be vested in one supreme Court, and in such inferior Courts as the Congress may from time to time ordain and establish. The Judges, both of the supreme and inferior Courts, shall hold their offices during good Behaviour, and shall, at stated Times, receive for their Services a Compensation which shall not be diminished during their Continuance in office.

SECTION 2

***Jurisdiction of Federal courts** — The judicial Power shall extend to all Cases, in Law and Equity, arising under this Constitution, the Laws of the United States, and Treaties made, or which shall be made, under their Authority;—to all Cases affecting Ambassadors, other public Ministers and consuls;—to all Cases of Admiralty and maritime Jurisdiction;—to Controversies to which the United States shall be a Party;—to Controversies between two or more States;—between a State and Citizens of another State;—between Citizens of different States; between Citizens of the same States claiming Lands under Grants of different States, and between a State, or the Citizens thereof, and foreign States, Citizens or Subjects.

Original and appellate jurisdiction of Supreme Court — 2. In all cases affecting Ambassadors, other public Ministers and Consuls, and those in which a State shall be Party, the Supreme Court shall have original Jurisdiction. In all the other Cases before mentioned, the Supreme Court shall have appellate Jurisdiction, both as to Law and Fact, with such Exceptions, and under such Regulations as the Congress shall make.

Trial of all crimes, except impeachment, to be by jury — 3. The trial of all Crimes, except in Cases of Impeachment, shall be by Jury; and such Trial shall be held in the State where the said Crimes shall have been committed; but when not committed within any State, the trial shall be at such Place or Places as the Congress may by Law have directed.

Treason defined; conviction of — 1. Treason against the United States, shall consist only in levying War against them, or, in adhering to their

*This section is abridged by Article XI of the amendments.

ARTICLE III—*Continued*

Enemies, giving them Aid and Comfort. No Person shall be convicted of Treason unless on the Testimony of two Witnesses to the same overt Act, or on Confession in open Court.

Congress to declare punishment for treason; proviso — 2. The Congress shall have power to declare the Punishment of Treason, but no Attainder of Treason shall work Corruption of Blood, or Forfeiture except during the Life of the Person attained.

ARTICLE IV

SECTION 1

Each State to give full faith and credit to the public acts and records of other States — Full Faith and Credit shall be given in each State to the public Acts, Records, and judicial Proceedings of every other State. And the Congress may by general Laws prescribe the Manner in which such Acts, Records and Proceedings shall be proved, and the Effect thereof.

SECTION 2

Privileges of citizens — 1. Citizens of each State shall be entitled to all Privileges and Immunities of Citizens in the several States.

Extradition between the several States — 2. A Person charged in any State with Treason, Felony, or other Crime, who shall flee from Justice, and be found in another State, shall on demand of the executive Authority of the State from which he fled, be delivered up, to be removed to the State having Jurisdiction of the Crime.

*Person held to labor or services in one State, fleeing to another, to be returned — 3. No Person held to Serve or Labour in one State under the Laws thereof, escaping into another, shall, in Consequence of any Law or Regulation therein, be discharged from such Service or Labour, but shall be delivered up on Claim of the Party to whom such Service or Labour may be due.

SECTION 3

New States — 1. New States may be admitted by the Congress into this Union; but no new State shall be formed or erected within the

*See thirteenth amendment.

ARTICLE IV—*Continued*

Jurisdiction of any other State; nor any State be formed by Junction of two or more States, or parts of States, without the Consent of the Legislatures of the States concerned as well as of the Congress.

Regulations concerning territory — 2. The Congress shall have Power to dispose of and make all needful Rules and Regulations respecting the Territory or other Property belonging to the United States; and nothing in this Constitution shall be so construed as to Prejudice any Claims of the United States, or of any particular State.

SECTION 4

Republican form of government and protection guaranteed the several States — 1. The United States shall guarantee to every State in this Union a Republican Form of Government, and shall protect each of them against Invasion; and on Application of the Legislature, or of the Executive (when the Legislature cannot be convened) against domestic violence.

ARTICLE V

Ways in which the Constitution can be amended — The Congress, whenever two-thirds of both Houses shall deem it necessary, shall propose Amendments to this Constitution, or, on the Application of the Legislatures of two-thirds of the several States, shall call a Convention for proposing Amendments, which, in either Case, shall be valid to all Intents and Purposes, as part of this Constitution, when ratified by the Legislature of three-fourths of the several States, or by Conventions in three-fourths thereof, as the one or the other Mode of Ratification may be proposed by the Congress; Provided that no Amendment which may be made prior to the year One thousand eight hundred and eight shall in any Manner affect the first and fourth Clauses in the Ninth Section of the first Article; and that no State, without its Consent, shall be deprived of its equal Suffrage in the Senate.

ARTICLE VI

Debts contracted under the confederation secured — 1. All Debts contracted and Engagements entered into, before the Adoption of this Constitution, shall be as valid against the United States under this Constitution, as under the Confederation.

Constitution, laws and treaties of the United States to be supreme — 2. This Constitution, and the Laws of the United States which shall be made in Pursuance thereof; and all Treaties made, or which shall be made, under the Authority of the United States, shall be the supreme Law of the Land; and the Judges in every State shall be bound thereby, any Thing in the Constitution or Laws of any State to the Contrary notwithstanding.

Who shall take constitutional oaths; no religious test as to official qualifications — 3. The Senators and Representatives before mentioned, and the Members of the several State Legislatures, and all executive and judicial Officers, both of the United States and of the several States, shall be bound by Oath or Affirmation, to support this Constitution; but no religious Test shall ever be required as a Qualification to any office or public Trust under the United States.

ARTICLE VII

Constitution to be considered adopted when ratified by nine States — The Ratification of the Conventions of nine States shall be sufficient for the Establishment of this Constitution between the States so ratifying the Same.

Done in Convention by the Unanimous Consent of the States present the Seventeenth Day of September in the Year of our Lord one thousand seven hundred and Eighty seven and of the Independence of the United States of America the Twelfth. In Witness whereof We have hereunto subscribed our Names.

G^o. WASHINGTON

President and Deputy from Virginia

John Langdon	NEW HAMPSHIRE.	Nicholas Gilman
Nathaniel Gorham	MASSACHUSETTS.	Rufus King
Wm Saml Johnson	CONNECTICUT.	Roger Sherman
Alexander Hamilton	NEW YORK.	
Wil: Livingston	NEW JERSEY.	Wm Patterson
David Brearley		Jona: Dayton
B. Franklin	PENNSYLVANIA.	Thomas Mifflin
Robt. Morris		Geo. Clymer
Thos. Fitzsimons		Jared Ingersoll
James Wilson		Gouv Morris
Geo: Reed	DELAWARE.	Gunning Bedford Jun
John Dickinson		Richard Bassett
Jaco: Broom		

James McHenry	MARYLAND.	Dan: of St. Thos Jenifer
Danl Carroll		
John Blair—	VIRGINIA.	James Madison Jr.
Wm Blount	NORTH CAROLINA.	Richd Dobbs Spaight
Hu Williamson		
J. Rutledge	SOUTH CAROLINA.	Charles Cotesworth Pinckney
Charles Pinckney		Pierce Butler
William Few	GEORGIA.	Abr Baldwin
Attest: WILLIAM JACKSON, <i>Secretary</i> ...		

AMENDMENTS TO THE CONSTITUTION OF THE UNITED STATES

The following amendments from articles I to X inclusive were proposed at the first session of the first Congress of the United States, which was begun and held at the city of New York on the 4th day of March, 1789, and were adopted by the requisite number of states, as follows: New Jersey, Nov. 20, 1789; Maryland, Dec. 19, 1789; North Carolina, Dec. 22, 1789; South Carolina, Jan. 19, 1790; New Hampshire, Jan. 25, 1790; Delaware, Jan. 28, 1790; Pennsylvania, March 10, 1790; New York, March 27, 1790; Rhode Island, June 15, 1790; Vermont, Nov. 3, 1791, and Virginia, Dec. 15, 1791.

The following preamble and resolution preceded the original proposition of the amendments, and as they have been supposed by a high equity judge to have an important bearing on the construction of those amendments, they are here inserted. They will be found in the journals of the first session of the first congress.

CONGRESS OF THE UNITED STATES

*Begun and held at the city of New York, on Wednesday, the
4th day of March, 1789.*

The conventions of a number of the states having, at the time of their adopting the Constitution, expressed a desire, in order to prevent misconstruction or abuse of its powers, that further declaratory and restrictive clauses should be added, and as extending the ground of public confidence in the government will best insure the beneficent ends of its institution:

Resolved, By the Senate and House of Representatives of the United

States of America, in congress assembled, two-thirds of both houses concurring, that the following articles be proposed to the legislature of the several states, as amendments to the constitution of the United States; all or any of which articles, when ratified by three-fourths of the said legislatures, to be valid to all intents and purposes, as part of the said constitution, namely:

ARTICLE I

Freedom of religion, of speech, of the press, and right of petition — Congress shall make no law respecting an establishment of religion, or prohibiting the free exercise thereof; or abridging the freedom of speech, or of the press; or the right of the people peaceably to assemble, and to petition the Government for a redress of grievances.

ARTICLE II

Right of people to bear arms not to be infringed — A well regulated Militia, being necessary to the security of a free State, the right of the people to keep and bear Arms, shall not be infringed.

ARTICLE III

Quarterming of troops — No Soldier shall, in time of peace be quartered in any house, without the consent of the Owner, nor in time of war, but in a manner to be prescribed by law.

ARTICLE IV

Persons and houses to be secure from unreasonable searches and seizures — The right of the people to be secure in their persons, houses, papers, and effects against unreasonable searches and seizures, shall not be violated, and no Warrants shall issue, but upon probable cause, supported by Oath or affirmation, and particularly describing the place to be searched, and the persons or things to be seized.

ARTICLE V

Trials for crimes; just compensation for private property taken for public use — No person shall be held to answer for a capital, or otherwise infamous crime, unless on a presentment or indictment of a Grand Jury, except in cases arising in the land or naval forces, or in the Militia, when in actual service in time of War or public danger; nor shall any person be subject for the same offence to be twice put in jeopardy of life or limb; nor shall be compelled in any criminal case to be

ARTICLE V—*Continued*

a witness against himself, nor be deprived of life, liberty, or property, without due process of law; nor shall private property be taken for public use, without just compensation.

ARTICLE VI

Civil rights in trials for crime enumerated — In all criminal prosecutions, the accused shall enjoy the right to a speedy and public trial, by an impartial jury of the State and district wherein the crime shall have been committed, which district shall have been previously ascertained by law, and to be informed of the nature and cause of the accusation; to be confronted with the witnesses against him; to have compulsory process for obtaining witnesses in his favor, and to have the Assistance of Counsel for his defence.

ARTICLE VII

Civil rights in civil suits — In suits at common law, where the value in controversy shall exceed twenty dollars, the right of trial by jury shall be preserved, and no fact tried in a jury, shall be otherwise re-examined in any Court of the United States, than according to the rules of the common law.

ARTICLE VIII

Excessive bail, fines and punishments prohibited — Excessive bail shall not be required, nor excessive fines imposed, nor cruel and unusual punishments inflicted.

ARTICLE IX

Reserved rights of people — The enumeration in the Constitution of certain rights, shall not be construed to deny or disparage others retained by the people.

ARTICLE X

Powers not delegated, reserved to States and people respectively — The powers not delegated to the United States by the Constitution, nor prohibited by it to the States, are reserved to the States respectively, or to the people.

[The eleventh amendment, which follows, was proposed to the legislatures of the several states by the third Congress on March 5, 1794, and was declared in force January 8, 1798.]



Norris Cotton
United States Senator



Thomas J. McIntyre
United States Senator



New Hampshire CONGRESSIONAL DELEGATION



Louis C. Wyman
Congressman First District



James C. Cleveland
Congressman Second District



Lyle E. Hersom
District No. 1



Robert E. Whalen
District No. 2



New Hampshire EXECUTIVE COUNCIL



John S. Walsh
District No. 3

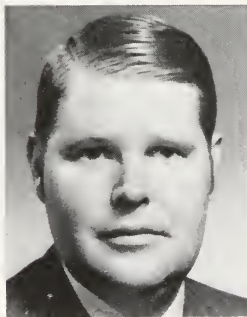

Bernard A. Streeter, Jr.
District No. 4



James H. Hayes
District No. 5

ARTICLE XI

Judicial power of United States not to extend to suits against a State — The Judicial power of the United States shall not be construed to extend to any suit in law or equity, commenced or prosecuted against one of the United States by Citizens of another State, or by Citizens or Subjects of any Foreign State.

[The twelfth amendment, which follows, was proposed to the legislatures of the several states by the eighth Congress on December 12, 1803, and was declared in force September 25, 1804.]

ARTICLE XII

***Present mode of electing President and Vice-President by electors** — The Electors shall meet in their respective states and vote by ballot for President and Vice-President, one of whom, at least, shall not be an inhabitant of the same state with themselves; they shall name in their ballots the person voted for as President, and in distinct ballots the person voted for as Vice-President, and they shall make distinct lists of all persons voted for as President, and of all persons voted for as Vice-President, and of the number of votes for each, which lists they shall sign and certify, and transmit sealed to the seat of the government of the United States, directed to the President of the Senate; — The President of the Senate shall, in the presence of the Senate and House of Representatives, open all the certificates and the votes shall then be counted; — The person having the greatest number of votes for President, shall be the President, if such number be a majority of the whole number of electors appointed; and if no person have such majority, then from the persons having the highest numbers not exceeding three on the list of those voted for as President, the House of Representatives shall choose immediately, by ballot, the President. But in choosing the President, the votes shall be taken by states, the representation from each State having one vote; a quorum for this purpose shall consist of a member or members from two-thirds of the states, and a majority of all the states shall be necessary to a choice. And if the House of Representatives shall not choose a President whenever the right of choice shall devolve upon them, before the fourth day of March next following, then the Vice-President shall act as President, as in the case of the death or other constitutional disability of the President. The person having the greatest number of votes as Vice-President, shall be the

*Amended by Article XX, sections 3 and 4, of the amendments to the Constitution.

ARTICLE XII—*Continued*

Vice-President, if such number be a majority of the whole number of electors appointed, and if no person have a majority, then from the two highest numbers on the list, the Senate shall choose the Vice-President; a quorum for the purpose shall consist of two-thirds of the whole number of Senators and a majority of the whole number shall be necessary to a choice. But no person constitutionally ineligible to the office of President shall be eligible to that of Vice-President of the United States.

[The thirteenth amendment, which follows, was proposed to the legislatures of the several states by the thirty-eighth Congress on February 1, 1865, and was declared in force December 18, 1865.]

ARTICLE XIII

SECTION 1

Slavery prohibited — Neither slavery nor involuntary servitude, except as a punishment for crime whereof the party shall have been duly convicted, shall exist within the United States, or any place subject to their jurisdiction.

SECTION 2

Congress given power to enforce this article — Congress shall have power to enforce this article by appropriate legislation.

[The fourteenth amendment, which follows, was proposed to the legislatures of the several states by the thirty-ninth Congress on June 16, 1866, and was declared in force July 28, 1868.]

ARTICLE XIV

SECTION 1

Citizenship defined; privileges of citizens — All persons born or naturalized in the United States, and subject to the jurisdiction thereof, are citizens of the United States and of the State wherein they reside. No State shall make or enforce any law which shall abridge the privileges or immunities of citizens of the United States; nor shall any State deprive any person of life, liberty, or property, without due process of law; nor deny to any person within its jurisdiction the equal protection of the laws.

SECTION 2

Apportionment of Representatives — Representatives shall be apportioned among the several States according to their respective num-

ARTICLE XIV—*Continued*

bers, counting the whole number of persons in each State, excluding Indians not taxed. But when the right to vote at any election for the choice of electors for President and Vice-President of the United States, Representatives in Congress, the Executive and Judicial officers of a State, or the members of the Legislature thereof, is denied to any of the male inhabitants of such State, being twenty-one years of age, and citizens of the United States, or in any way abridged, except for participation in rebellion, or other crime, the basis of representation therein shall be reduced in the proportion which the number of such male citizens shall bear to the whole number of male citizens twenty-one years of age in such State.

SECTION 3

Disqualification for office; removal of disability — No person shall be a Senator or Representative in Congress, or elector of President and Vice-President, or hold any office, civil or military, under the United States, or under any State, who, having previously taken an oath, as a member of Congress, or as an officer of the United States, or as a member of any State legislature, or as an executive or judicial officer of any State, to support the Constitution of the United States, shall have engaged in insurrection or rebellion against the same, or given aid or comfort to the enemies thereof. But Congress may by a vote of two-thirds of each House, remove such disability.

SECTION 4

Public debt not to be questioned; payment of debts and claims incurred in aid of rebellion forbidden — The validity of the public debt of the United States, authorized by law, including debts incurred for payment of pensions and bounties for services in suppressing insurrection or rebellion, shall not be questioned. But neither the United States nor any State shall assume or pay any debt or obligation incurred in aid of insurrection or rebellion against the United States, or any claim for the loss or emancipation of any slave; but all such debts, obligations and claims shall be held illegal and void.

SECTION 5

Congress given power to enforce this article — The Congress shall have power to enforce, by appropriate legislation, the provisions of this article.

[The fifteenth amendment, which follows, was proposed to the legislatures of the several states by the fortieth Congress on February 27, 1869, and was declared in force March 30, 1870.]

ARTICLE XV

SECTION 1

Right of certain citizens to vote established — The right of citizens of the United States to vote shall not be denied or abridged by the United States or by any State, on account of race, color, or previous condition of servitude.

SECTION 2

Congress given power to enforce this article — The Congress shall have power to enforce this article by appropriate legislation.

[The sixteenth amendment, which follows, was proposed to the legislatures of the several states by the sixty-first Congress on July 12, 1909, and was declared in force February 25, 1913.]

ARTICLE XVI

Taxes on incomes; Congress given power to lay and collect — The Congress shall have power to lay and collect taxes on incomes, from whatever source derived, without apportionment among the several States, and without regard to any census or enumeration.

[The seventeenth amendment, which follows, was proposed to the legislatures of the several states by the sixty-second Congress on May 16, 1912, and was declared in force May 31, 1913.]

ARTICLE XVII

Election of United States Senators; filling of vacancies; qualification of electors — 1. The Senate of the United States will be composed of two Senators from each State, elected by the people thereof, for six years; and each Senator shall have one vote. The electors in each State shall have the qualifications requisite for electors of the most numerous branch of the State legislatures.

2. When vacancies happen in the representation of any State in the Senate, the executive authority of such State shall issue writs of election to fill such vacancies: Provided, that the legislature of any State may empower the executive thereof to make temporary appointment until the people fill the vacancies by election as the legislature may direct.

3. This amendment shall not be so construed as to affect the election or term of any Senator chosen before it becomes valid as part of the Constitution.

[The eighteenth amendment, which follows, was proposed to the legislatures of the several states by the sixty-fifth Congress, and was declared on January 29, 1919, as going into full force and effect on January 16, 1920.]

*ARTICLE XVIII

Manufacture, sale or transportation of intoxicating liquors, for beverage purposes, prohibited — 1. After one year from the ratification of this article the manufacture, sale, or transportation of intoxicating liquors within, the importation thereof into, or the exportation thereof from the United States and all territory subject to the jurisdiction thereof for beverage purposes is hereby prohibited.

Congress and the several States given concurrent power to pass appropriate legislation to enforce this article — 2. The Congress and the several States shall have concurrent power to enforce this article by appropriate legislation.

Provisions of article to become operative, when adopted by three-fourths of the State — 3. This article shall be inoperative unless it shall have been ratified as an amendment to the Constitution by the legislatures of the several States, as provided in the Constitution within seven years from the date of the submission hereof to the States by the Congress.

[The nineteenth amendment, which follows, was proposed to the legislatures of the several states by the sixty-sixth Congress on May 19, 1919, and declared in force August 26, 1920.]

ARTICLE XIX

The right of citizens to vote shall not be denied because of sex — The right of citizens of the United States to vote shall not be denied or abridged by the United States or by any State on account of sex.

Congress shall have power to enforce this article by appropriate legislation.

[The twentieth amendment, which follows, was proposed to the legislatures of the states by the seventy-second Congress, Senate Joint Res. 14, passed by the House of Representatives on March 1, 1932; the Senate March 2, 1932; signed by the Speaker of the House March 2, 1932, by the Vice-President of the U. S. and the President of the Senate March 3, 1932. Ratification by the thirty-sixth state occurred January 23, 1933. Sections 1 and 2 of the amendment became effective October 15, 1933.]

*Repealed by Article XXI, effective December 5, 1933.

ARTICLE XX

SECTION 1

Terms of President, Vice-President, Senators and Representatives — The terms of the President and Vice-President shall end at noon on the 20th day of January, and the terms of Senators and Representatives at noon on the 3d day of January, of the years in which such terms would have ended if this article had not been ratified; and the terms of their successors shall then begin.

SECTION 2

Time of assembling Congress — The Congress shall assemble at least once in every year, and such meeting shall begin at noon on the 3d day of January, unless they shall by law appoint a different day.

SECTION 3

Filling vacancy in office of President — If, at the time fixed for the beginning of the term of the President, the President elect shall have died, the Vice-President elect shall become President. If a President shall not have been chosen before the time fixed for the beginning of his term, or if the President elect shall have failed to qualify, then the Vice-President elect shall act as President until a President shall have qualified; and the Congress may by law provide for the case wherein neither a President elect nor a Vice-President elect shall have qualified, declaring who shall then act as President, or the manner in which one who is to act shall be selected, and such person shall act accordingly until a President or Vice-President shall have qualified.

SECTION 4

Power of Congress in Presidential succession — The Congress may by law provide for the case of the death of any of the persons from whom the House of Representatives may choose a President whenever the right of choice shall have devolved upon them, and for the case of the death of any of the persons from whom the Senate may choose a Vice-President whenever the right of choice shall have devolved upon them.

SECTION 5

Time of taking effect — Sections 1 and 2 shall take effect on the 15th day of October following the ratification of this article.

ARTICLE XX—*Continued*

SECTION 6

Ratification — This article shall be inoperative unless it shall have been ratified as an amendment to the Constitution by the legislatures of three-fourths of the several States within seven years from the date of its submission.

[The twenty-first amendment, which follows, was proposed by the seventy-second Congress, second session beginning December 5, 1932. Senate Joint Resolution 211, passed February 20, 1933, provided for ratification by conventions in three-fourths of the States. The amendment became effective with ratification by Utah, the thirty-sixth state, on December 5, 1933.]

ARTICLE XXI

SECTION 1

Repeal of Prohibition Amendment — The eighteenth article of amendment to the Constitution of the United States is hereby repealed.

SECTION 2

Transportation of intoxicating Liquors — The transportation or importation into any State, Territory, or possession of the United States for delivery or use therein of intoxicating liquors, in violation of the laws thereof, is hereby prohibited.

SECTION 3

Ratification — This article shall be inoperative unless it shall have been ratified as an amendment to the Constitution by conventions in the several States, as provided in the Constitution, within seven years from the date of the submission hereof to the States by the Congress.

[The twenty-second amendment, which follows, was proposed by the eightieth Congress, first session beginning January 3, 1947. Joint Resolution provided for ratification by the legislatures of three-fourths of the several states. The amendment became effective with ratification by Minnesota, the thirty-sixth state, on February 27, 1951.]

ARTICLE XXII

SECTION 1

Term of the office of President — No person shall be elected to the office of the President more than twice, and no person who has held the office of President, or acted as President, for more than two years of a term to which some other person was elected President shall be elected to the office of the President more than once. But this Article

ARTICLE XXII—*Continued*

shall not apply to any person holding the office of President when this Article was proposed by the Congress, and shall not prevent any person who may be holding the office of President, or acting as President, during the term within which this Article becomes operative from holding the office of President or acting as President during the remainder of such term.

SECTION 2

Ratification — This article shall be inoperative unless it shall have been ratified as an amendment to the Constitution by the legislatures of three-fourths of the several States within seven years from the date of its submission to the States by the Congress.

[The twenty-third amendment which follows, was proposed by the eighty-sixth Congress, second session beginning January 6, 1960. Joint Resolution proposing an amendment to the Constitution of the United States granting representation in the electoral college to the District of Columbia, and provided for ratification by the legislatures of three-fourths of the several states within seven years from the date of its submission by the Congress. The amendment became effective with ratification by Kansas, on April 3, 1961.]

ARTICLE XXIII

SECTION 1

Granting representation in the electoral college to the District of Columbia — The District constituting the seat of Government of the United States shall appoint in such manner as the Congress may direct:

A number of electors of President and Vice President equal to the whole number of Senators and Representatives in Congress to which the District would be entitled if it were a State, but in no event more than the least populous State; they shall be in addition to those appointed by the States, but they shall be considered, for the purposes of the election of President and Vice President, to be electors appointed by a State; and they shall meet in the District and perform such duties as provided by the twelfth article of amendment.

SECTION 2

Congress given power to enforce this Article — The Congress shall have power to enforce this article by appropriate legislation.

[The twenty-fourth amendment which follows, was proposed by the eighty-seventh Congress, second session beginning January 10, 1962. Joint Resolution proposing an amendment to the Constitution of the United States relating to the qualifications of electors, and provided for ratification by the legislature of three-fourths of the several states within seven years from the date of its submission by the Congress.

The amendment became effective with ratification by South Dakota, on January 23, 1964.]

ARTICLE XXIV

SECTION 1

Relating to the qualifications of electors — The rights of citizens of the United States to vote in any primary or other election for President or Vice President, for electors for President or Vice President, or for Senator or Representative in Congress, shall not be denied or abridged by the United States or any State by reason of failure to pay any poll tax or other tax.

SECTION 2

Congress given power to enforce this Article — The Congress shall have power to enforce this article by appropriate legislation.

[The twenty-fifth amendment which follows was proposed at the first session of the eighty-ninth Congress beginning January 4, 1965. Joint resolution proposing an amendment to the Constitution of the United States relating to succession to the Presidency and Vice Presidency and to cases where the President is unable to discharge the powers and duties of his office, and provided for ratification by the legislatures of three-fourths of the several states within seven years from the date of its submission by the Congress. The amendment became effective with ratification by Nevada on February 10, 1967.]

ARTICLE XXV

SECTION 1

Vice President to become President — In case of the removal of the President from office or of his death or resignation, the Vice President shall become President.

SECTION 2

President to nominate Vice President when vacancy in office of Vice President — Whenever there is a vacancy in the office of the Vice President, the President shall nominate a Vice President who shall take office upon confirmation by a majority vote of both Houses of Congress.

SECTION 3

President unable to discharge duties Vice President to be Acting President — Whenever the President transmits to the President pro tempore of the Senate and the Speaker of the House of Representatives his written declaration that he is unable to discharge the powers and duties of his office, and until he transmits to them a written declaration

ARTICLE XXV—*Continued*

to the contrary, such powers and duties shall be discharged by the Vice President as Acting President.

SECTION 4

President unable to discharge duties determined by Vice President or as Congress may by law provide — Whenever the Vice President and a majority of either of the principal officers of the executive departments or of such other body as Congress may by law provide, transmit to the President pro tempore of the Senate and the Speaker of the House of Representatives their written declaration that the President is unable to discharge the powers and duties of his office, the Vice President shall immediately assume the powers and duties of the office as Acting President.

Thereafter, when the President transmits to the President pro tempore of the Senate and the Speaker of the House of Representatives his written declaration that no inability exists, he shall resume the powers and duties of his office unless the Vice President and a majority of either the principal officers of the executive department or of such other body as Congress may by law provide, transmit within four days to the President pro tempore of the Senate and the Speaker of the House of Representatives their written declaration that the President is unable to discharge the powers and duties of his office. Thereupon Congress shall decide the issue, assembling within forty-eight hours for that purpose if not in session. If the Congress, within twenty-one days after receipt of the latter written declaration, or, if Congress is not in session, within twenty-one days after Congress is required to assemble, determines by two-thirds vote of both Houses that the President is unable to discharge the powers and duties of his office, the Vice President shall continue to discharge the same as Acting President; otherwise, the President shall resume the powers and duties of his office.

INDEX

to the Constitution of the United States

	Art.	Sec.	Page
ABSENCE—of members of congress	1	5	18
vice-president	1	3	17
ACCEPTANCE—of office, gifts, etc., from foreign governments ...	1	9	22
ACCOUNTS—of receipts and expenditures of public money	1	9	22
ACCUSATION—to be made known to the accused	6th amend.		33
ACTING PRESIDENT	25th amend.		41
ACTIONS—cause of, re-examination of	7th amend.		34
ACTS OF STATES—full faith to be given to	4	1	28
proving of, congress to prescribe manner of	4	1	28
ADJOURNMENT OF CONGRESS—power of, by each house during session, restrictions on	1	5	18
president's approval not necessary to	1	7	19
quorum, for want of, by each house from day to day	1	5	18
time of, disagreement as to	2	3	26
ADMIRALTY JURISDICTION—in the federal courts	3	2	27
ADMISSION—of new states	4	3	29
ADVICE AND CONSENT OF SENATE—when required	2	2	26
AGE QUALIFICATION—president, for office of	2	1	24
representative, for office	1	2	15
senator, for office of	1	3	17
vice-president, for office of	12th amend.		35
AGREEMENT—between states and with foreign powers	1	10	23
ALIENS—ineligible to office of president	2	1	24
ineligible to office of vice-president	12th amend.		36
naturalization of	1	8	20
ALLIANCE—by states, prohibited	1	10	22
AMBASSADORS—appointment of, by president	2	2	26
cases affecting, judicial power extended to	3	2	27
reception of, by president	2	3	26
AMENDMENTS—Constitution, amendments to	5	1	29
list of	11-21	..	34-42
revenue bills, amendments to, by senate	1	7	19
APPELLATE JURISDICTION—of supreme court	3	2	27
APPOINTMENTS—ambassadors	2	2	26
members of congress, to civil offices	1	6	18
militia officers	1	8	21
office-holders as electors	2	1	23
power of president as to	2	2	26
presidential electors	2	1	23
presidential electors	12th amend.		35

	Art.	Sec.	Page
senate, advice and consent of, to	2	2	26
senate, to vacancies in	17th amend.		38
APPORTIONMENT—of representatives	1	2	15
APPROPRIATIONS—army, limited to two years	1	8	21
necessary to expending money	1	9	22
APPROVAL—by president of acts of congress	1	7	19
ARMIES—appropriation for, limited	1	8	21
commander-in-chief of, president to be	2	2	25
raising and maintenance of, congress to have power as to ..	1	8	21
rules and regulations for, congress to make	1	8	21
ARMS—rights of the people to bear	2d amend.		33
ARREST—exemption from, privilege of	1	6	18
ARSENALS—power of congress over	1	8	21
ARTS—power of congress to promote	1	8	20
ASSEMBLING—of congress	1	4	17
people	20th amend.	2	40
people	1st amend.		32
ATTAINDER—bills of, not to be passed	1	9	22
bills of, not to be passed by states	1	10	22
for treason, effect of	3	3	28
ATTENDANCE—of members of congress, compelled	1	5	18
AUTHENTICATION—of records, acts and proceedings	4	1	28
AUTHORS—rights of, congress to secure	1	8	20
BAIL—excessive, prohibited	8th amend.		34
BANKRUPTCY—power to establish laws for	1	8	20
BILLS—not returned by president, when become laws	1	7	19
passage of, over president's veto	1	7	19
presentation of, to president	1	7	19
revenue, to originate in house of representatives	1	7	19
signing or disapproval of, by president	1	7	19
BILLS OF ATTAINDER—passage of, prohibited	1	9	22
passage of, by states, prohibited	1	10	23
BILLS OF CREDIT—states not to emit	1	10	22
BORROW MONEY—congress may	1	8	20
BOUNTIES—debt for, not to be questioned	14th amend.	4	37
BREACH OF PEACE—members of congress may be arrested for ..	1	6	18
BRIBERY—impeachment for, removal from office on	2	4	26
BUILDINGS—for national purposes, authority over	1	8	21
CAPITAL CRIME—answerable only on indictment, except ...	5th amend.		33
CAPITATION TAX—amendments not to affect	5	1	29
how laid	1	9	22
CAPTURES—rules for, congress to make	1	8	21
CAUSES—re-examination of	7th amend.		33
trial by jury of, in suits at common law	7th amend.		34
CEDED PROPERTY—authority of congress over	1	8	21
CENSUS—capitation tax, governed by	1	9	22
when to be taken	1	2	15

	Art.	Sec.	Page
CHIEF JUSTICE—to preside on impeachment of president	1	3	17
CITIZENS—Controversies among, judicial power extended to ...	3	2	27
life, liberty or property, not to be deprived of, without due			
process of law	14th amend.	1	36
president must be	2	1	24
privileges and immunities, preserved to	4	2	28
privileges and immunities of, not to be abridged	14th amend.	1	36
representative must be	1	2	15
right to vote not to be denied or abridged	15th amend.	1	38
rights of, congress to enforce provisions as to	15th amend.	2	38
senator must be	1	3	17
vice-president must be	12th amend.	1	35
who regarded as	14th amend.	1	36
CIVIL ACTIONS—trial by jury in	7th amend.		34
CIVIL OFFICERS—of U. S., removal of, by impeachment	2	4	26
CLEARANCE—of vessels in interstate commerce, not required ...	1	9	22
COIN—counterfeiting of, power of congress over	1	8	20
gold and silver, only lawful tender	1	10	23
COINING MONEY—power of congress as to	1	8	20
state prohibited from	1	10	22
COMMANDER-IN-CHIEF—of army and navy	2	2	25
COMMERCE—congress to regulate	1	8	20
duty on tonnage, states not to lay without consent	1	10	23
imposts or duties, states not to lay without consent	1	10	23
interstate, vessels in, not required to clear	1	9	22
regulations of, not to give preference to ports of states ...	1	9	22
COMMISSIONS—to fill vacancies, president may grant	2	2	26
COMMON DEFENSE—congress to provide for	1	8	20
COMPENSATION—judges of	3	1	27
president, of	2	1	25
private property, not to be taken without	5th amend.		33
senators and representatives, of	1	6	18
COMPULSORY PROCESS—accused to have, in criminal proceedings	6th amend.		33
CONFEDERATION—debts of original, valid against U. S.	6	1	30
state not to enter into	1	10	22
CONGRESS—adjournment of, disagreement as to time of	2	3	26
president's approval not necessary to	1	7	19
quorum, for want of, by either house	1	5	18
restriction on powers of, by either house	1	5	18
armies, to raise and support	1	8	21
arts, to promote progress of useful	1	8	20
bail, excessive, not to require	8th amend.		34
bankrupt laws, to establish	1	8	20
bill of attainder, not to pass	1	9	22
bills, passage, manner of	1	7	19
passage of, over president's veto	1	7	19
revenue, where to originate	1	7	19
captures on land and water, to make rules concerning	1	8	21

CONGRESS—Continued

	Art.	Sec.	Page
ceded district, to exercise jurisdiction over	1	8	21
citizens, privileges and immunities of, not to abridge	4	2	28
citizens, right of, to vote, not to impair	15th amend.	1	38
rights of, to protect and enforce	15th amend.	2	38
commerce, to regulate	1	8	20
constitution, to propose amendments to	5	1	29
counterfeiting, to provide punishment for	1	8	20
courts, inferior, to constitute	1	8	20
inferior to supreme court, to establish	3	1	27
crime, rights of parties accused of, not to abridge	6th amend.		33
debts of United States, to pay	1	8	20
electors, presidential, may determine time of choosing	2	1	23
enumeration, to direct taking of	1	2	15
exports from a state, to lay no tax or duty on	1	9	22
felonies, to define and punish	1	8	20
forces, land and naval, to make rules for government of ...	1	8	21
freedom of speech or press, laws abridging, not to make ..	1st amend.		32
gifts, etc., from other nations, consent of, to receive	1	9	22
<i>habeas corpus</i> , suspension of writ of, powers of, as to, re-			
stricted	1	9	22
imposts, consent of, for States to lay	1	10	23
income tax, power to lay and collect	16th amend.		38
journals, each house to keep, etc.	1	5	18
judges, compensation or term of office of, not to limit ...	3	1	27
laws, <i>ex post facto</i> , not to pass	1	9	22
necessary, to carry powers into execution, to make ...	1	8	21
legislative powers vested in	1	1	15
letters of marque and reprisal, to grant	1	8	21
meeting of	1	4	17
	20th amend.		2 40
members of, absence of	1	5	18
arrest, privileged from	1	6	18
compensation of	1	6	18
disorderly behavior of	1	5	18
election of	1	4	17
expulsion of	1	5	18
ineligibility of, to hold other offices	1	6	18
qualifications of, each house to judge	1	5	18
members of, U. S. officials ineligible for	1	6	19
militia, calling forth, to provide for	1	8	21
organizing, arming, etc., to provide for	1	8	21
money, to borrow, on credit of United States	1	8	20
to coin and regulate value of	1	8	20
naturalization laws, to establish	1	8	20
navy, to provide and maintain	1	8	21
new states, may admit	4	3	29
nobility, title of, not to grant	1	9	22
offenses against law of nations, to punish	1	8	20

CONGRESS— <i>Continued</i>	Art.	Sec.	Page
office, disability for, may remove	14th amend.	3	37
people, personal rights of, not to infringe	5th amend.		33
right of, as to security of persons, not to infringe	4th amend.		33
to bear arms, not to be infringed	2d amend.		33
persons, migration or importation of, powers of, as to	1	9	21
petition, laws abridging right of, not to make	1st amend.		32
piracies, to define and punish	1	8	20
ports, to give no preference to, of one state over another ..	1	9	22
post-offices and roads, to establish	1	8	20
records, etc., to provide manner of proving	4	1	28
religion, laws as to establishment of, not to make	1st amend.		32
rules of proceedings, each house may determine	1	5	18
science, to promote progress of	1	8	20
senate and house of representatives, to constitute	1	1	15
soldiers, not to quarter, except, etc.	3d amend.		33
state imposts and duties, to revise and control	1	10	23
inspection laws, to revise and control	1	10	23
states, admission of new, into union, by	4	3	29
agreements or compacts between, not to be made, with-			
out consent of	1	10	23
formation of, by junction of, etc., consent of, for	4	3	29
taxes and imposts, to lay and collect	1	8	20
taxes, capitation or direct, not to lay, unless, etc.	1	9	22
territories, to govern	4	3	29
territory purchased for forts, etc., jurisdiction over	1	8	21
tonnage, duty on, consent of, for states to lay	1	10	23
treason, may declare punishment for	3	3	28
trial by jury, to preserve right of	7th amend.		34
vessels, to give no preference to, of one state over another	1	9	22
war, consent of, for states to engage in	1	10	23
to declare	1	8	21
CONSTITUTION—amendments to, how proposed, etc.	5	1	29
laws to carry out, congress to make	1	8	21
oath to support	2	1	25
object of	Preamble		15
powers not delegated by, etc., reserved	10th amend.		34
supreme law of the land, to be	6	2	30
CONSULS—appointment of, by president	2	2	26
cases affecting, judicial power extended to	3	2	27
CONTRACTS—laws impairing obligations of, state not to pass ...	1	10	23
CONVENTION—for proposing amendments, how called	5	1	29
CONVICTION—for treason	3	3	28
on impeachment	1	3	17
COPYRIGHTS—congress may provide for	1	8	20
COUNSEL—party accused to have the right of	6th amend.		34
COUNTERFEITING—congress to provide punishment for	1	8	20
COURTS—inferior, congress may establish	3	1	27
judges of, term and compensation of	3	1	27

	Art.	Sec.	Page
judicial power, vested in	3	1	27
trial by jury in	7th amend.		34
CREDIT—given to public acts and records	4	1	28
bills of, states not to emit	1	10	22
CRIMES—parties accused of, rights of	5th amend.		33
removal from office for, by impeachment	2	4	26
trial for, except in impeachments, to be by jury	3	2	27
mode of, regulated	6th amend.		33
place of	3	2	27
CRUEL OR UNUSUAL PUNISHMENTS—prohibited	8th amend.		34
DEBT OF UNITED STATES—payment of, by congress	1	8	20
validity of, not to be questioned	14th amend.	4	37
DEBTS—incurred in aid of insurrection, repudiated	14th amend.	4	37
incurred in aid of insurrection, illegal and void	14th amend.	4	37
under prior confederation, assumed	6	1	30
DEFENSE—common, constitution adopted to insure	Preamble		15
congress to provide for	1	8	20
right of accused to, in criminal proceedings	6th amend.		34
DEPARTMENTS—inferior officers in, appointments of	2	2	26
opinions from, president may require	2	2	25
power of congress over	1	8	21
DIRECT ELECTION OF SENATORS	17th amend.		38
DIRECT TAXES—apportionment of	1	2	15
when and how laid	1	9	22
DISABILITY—president, provisions in case of, as to	2	1	25
rebellion, by engagement in	14th amend.	3	37
removal of, by congress	14th amend.	3	37
DISCOVERIES—rights to inventors for, congress to secure	1	8	20
DISORDERLY BEHAVIOR—in congress, each house may punish for	1	5	18
DISQUALIFICATIONS—elector of president, for office of	2	1	23
impeachment on, judgment in case of	1	3	17
rebellion, by engaging in	14th amend.	3	37
senators and representatives, for other office	1	6	18
U. S. officials for members of either house	1	6	19
DISTRICT—for seat of government, exclusive legislation over ...	1	8	21
in which crimes are to be tried	6th amend.		33
DISTRICT OF COLUMBIA—granting representation in the electoral college	23rd. amend.		40
DOCKYARDS—power of congress over	1	8	21
DOMESTIC VIOLENCE—protection of states against	4	4	29
DUTIES—congress may impose	1	8	20
exports from states, not to be laid on	1	9	22
laid by states, net produce of, to be for use of U. S.	1	10	23
states not to lay, on imports or exports, without consent ..	1	10	23
tonnage, states not to lay on, without consent	1	10	23
uniform, to be	1	8	20
vessels, clearing in one state, not to pay, in another	1	9	22

	Art.	Sec.	Page
ELECTION—of members of congress, each house judge of ...	1	5	18
president and vice-president	2	1	23
how conducted	12th amend.		35
representatives	1	2	15
representatives	1	4	17
senators	1	3	16
direct election of	17th amend.		38
senators	1	4	17
ELECTIVE FRANCHISE—right of citizen to vote, not to be denied, etc.	15th amend.	1	38
right of citizen to vote denied by state, effect of, on appor- tionment	14th amend.	2	36
ELECTORS OF REPRESENTATIVES—qualifications of	1	2	15
ELECTORS, PRESIDENTIAL—appointment of, by states	2	1	23
choosing of, time of, congress may determine	2	1	23
disqualifications for office of	2	1	23
qualifications for office of	14th amend.	3	37
not denied by reason of failure to pay poll tax or other tax	24th amend.	1	40
lists to be made and certified by	12th amend.		35
meeting and proceedings of	12th amend.		35
voting by, time for, congress may determine	2	1	24
to be by ballot	12th amend.		35
ELIGIBILITY—elector, to office of	2	1	23
president, to office of	2	1	24
representative, to office of	1	2	15
senator, to office of	1	3	17
vice president, to office of	12th amend.		36
EMANCIPATION OF SLAVES—claims for loss by, illegal and void	14th amend.	4	36
slavery prohibited	13th amend.	1	36
EMOLUMENTS—official not to accept, without consent	1	9	22
ENUMERATION OF INHABITANTS—when to be made	1	2	15
representation based upon	1	2	15
EQUAL PROTECTION OF THE LAWS—no state shall deny	14th amend.	1	36
EQUAL SUFFRAGE IN SENATE—secured to state	5	1	30
EQUITY CASES—judicial power extended to	3	2	27
judicial power extended to, limited	11th amend.		34
EXCESSIVE BAIL—not to be required	8th amend.		34
EXCISE—power of congress to lay and collect	1	8	20
uniform, excise to be	1	8	20
EXECUTIVE OFFICERS—oath, to be bound by	6	3	30
opinion of, president may require	2	2	25
president, oath to be taken by	2	1	25
EXECUTIVE POWER—vested in president	2	1	23
EXPENDITURES—of money to be published	1	9	22
EXPORTS—duty on, from states, congress not to lay	1	9	22
duty on, laid by states, to be for use of United States	1	10	23
duty on, states not to impose, without consent	1	10	23

	Art.	Sec.	Page
EX POST FACTO LAWS—congress not to pass	1	9	22
states not to pass	1	10	23
EXPULSION OF MEMBER—by concurrence of two-thirds	1	5	18
FAITH AND CREDIT—to acts, records, etc., of states	4	1	28
FELONIES—arrest for, members of congress not privileged from	1	6	18
on high seas, congress power to punish	1	8	20
persons accused of, fleeing from justice, provisions as to ..	4	2	28
FINES—excessive, not to be imposed	8th amend.		34
FOREIGN CITIZENS—judicial power, subject to	3	2	27
naturalization of	1	8	20
FOREIGN COIN—value of, congress may regulate	1	8	20
FOREIGN NATIONS—commerce with, congress to regulate	1	8	20
gifts, etc., not to be received without consent	1	9	22
FOREIGN POWERS—compact with, states prohibited entering into	1	10	23
FORFEITURE—attainder of treason not to work, except during life	3	3	28
FORTS—power of congress over	1	8	21
FREEDOM—of speech and press guaranteed	1st amend.		32
FUGITIVES—from justice to be delivered up	4	2	28
from service or labor to be delivered up	4	2	28
GIFTS—acceptance of, from foreign governments	1	9	22
GENERAL WELFARE—congress to provide for	1	8	20
constitution, purpose of, to secure	Preamble		15
GOLD AND SILVER COIN—tender in payment, restriction on states			
as to	1	10	23
GOOD BEHAVIOR—term of judicial officers	3	1	27
GOVERNMENT—republican form of, guaranteed to states	4	4	29
seat of, legislative power of congress over	1	8	21
GRAND JURY—indictments by	5th amend.		33
presentments of crimes to be tried on, except, etc.	5th amend.		33
GRANT—of letters of marque and reprisal, by congress	1	8	21
of letters of marque and reprisal, by states, prohibited ...	1	10	22
of titles of nobility, prohibited	1	9	22
of titles of nobility, prohibited	1	10	23
GRIEVANCES—right of petition for redress of	1st amend.		32
GUARANTEE—of republican form of government to state	4	4	29
HABEAS CORPUS—writ of, suspension of	1	9	22
HEADS OF DEPARTMENTS—appointment of officers by	2	2	26
opinions from, president may require	2	2	25
HOUSE OF REPRESENTATIVES:			
adjournment of, from day to day	1	5	18
restriction on power of	1	5	18
bills, reconsideration of, by	1	7	19
bills, revenue, to originate in	1	7	19
disorderly behavior, may punish members for	1	5	18
elections, returns, etc., of members, to judge of	1	5	18
impeachment, to have sole power of	1	2	16

	Art.	Sec.	Page
journal, to keep and publish	1	5	16
members of, chosen every second year	1	2	15
compensation of	1	6	18
disability of certain members of	14th amend.	3	37
disorderly behavior, may be punished for	1	5	18
elections for, manner of holding, etc.	1	4	17
elections, returns, etc., of, to judge of	1	5	18
electors of, qualifications of	1	2	15
members of, expulsion of	1	5	18
ineligibility of, to other offices	1	6	18
qualifications of	1	2	15
United States officials, not eligible for	1	6	19
yeas and nays of, when entered on journal	1	5	18
officers of, to choose	1	2	16
orders, resolutions, etc., of, to be presented to president ..	1	7	19
president, when and how to choose	12th amend.		35
quorum of	1	5	18
revenue bills, to originate in	1	7	19
rules of proceedings, may determine	1	5	18
speaker of, to choose	1	2	16
vacancies in, writ of election to fill	1	2	16
votes for president and vice-president, to be counted in presence of	12th amend.		35
<i>see also</i> Representatives.			
IMMUNITIES —citizens entitled to	4	2	28
laws abridging, to citizens, prohibited	14th amend.	1	36
IMPEACHMENT —cases of, not to be tried by jury	3	2	27
chief justice, when to preside at	1	3	17
house, to have sole power of	1	2	16
judgment on conviction of, extent of	1	3	17
removal from office on	2	4	26
senate, sole power to try	1	3	17
IMPORTATION OF PERSONS —powers of congress as to, restricted ..	1	9	21
tax or duty may be imposed on	1	9	22
IMPORTS —imposts or duties on, laid by states, revision of	1	10	23
IMPOSTS —congress to lay	1	8	20
laid by states, for use of treasury	1	10	23
states not to lay, without consent	1	10	23
uniform, to be	1	8	20
INCOME TAX —power to lay and collect	16th amend.		38
INDIANS —commerce with, congress to regulate	1	8	20
excluded from representation	1	2	15
INDICTMENT —when necessary	5th amend.		33
INFERIOR COURTS —congress power to establish	1	8	20
judges of, term and compensation of	3	1	27
judicial power vested in	3	1	27
INFERIOR OFFICERS —congress may invest appointment of	2	2	26

	Art.	Sec.	Page
INHABITANTS OF UNITED STATES—president and vice-president			
must be	2	1	24
representative must be	1	2	15
senator must be	1	3	17
INSPECTION LAWS—imposed by states, subject to revision	1	10	23
INSURRECTIONS—debts contracted in aid of, void	14th amend.	4	37
disabilities from, congress may remove	14th amend.	3	37
participants in, disqualified for office	14th amend.	3	37
suppression of, congress to provide for	1	8	21
INTOXICATING LIQUORS—prohibited	18th amend.		39
repeal of prohibition	21st amend.		41
INVASION— <i>habeas corpus</i> , suspension of, in case of	1	9	22
militia to repel, congress may call out	1	8	21
states to be protected from	4	4	29
INVENTORS—rights to, congress to pass laws to secure	1	8	20
INVOLUNTARY SERVITUDE—abolition of, except for crime ..	13th amend.	1	36
provision as to, power of congress to enforce	13th amend.	2	36
JEOPARDY OF LIFE AND LIMB—persons not to be twice			
subject to	5th amend.		33
JOURNAL OF PROCEEDINGS—each house to keep, etc.	1	5	18
JUDGES—appointment of	2	2	26
bound by constitution, laws and treaties	6	2	30
compensation of	3	1	27
oath, to be bound by	6	3	30
tenure of office of	3	1	27
JUDGMENT—in impeachment cases, extent of	1	3	17
JUDICIAL OFFICERS—to be bound by oath	6	3	30
JUDICIAL POWER—extended to certain cases, etc.	3	2	27
limited	11th amend.		34
vested in supreme and inferior courts	3	1	27
JUDICIAL PROCEEDINGS—of states, full faith to be given to	4	1	28
JURISDICTION—of supreme court, appellate and original	3	2	27
JURY—facts tried by, re-examination of	7th amend.		34
speedy and public trial by, accused to have	6th amend.		33
suits at common law, right of trial by, in	7th amend.		34
trial of crimes to be by, except on impeachments	3	2	27
JUST COMPENSATION—property for public use not to be taken			
without	5th amend.		33
JUSTICE—fugitives from, to be delivered up	4	2	28
purpose of constitution, to establish	Preamble		15
LABOR—fugitives from, to be delivered up	4	2	28
LAME DUCK AMENDMENT	20th amend.		40
LAND—ceded to or purchased by United States	1	8	21
grants of, by states	3	2	27
LAND AND NAVAL FORCES—congress to govern and regulate	1	8	21
LAW AND EQUITY—cases in, judicial power extended to	3	2	27
cases in judicial power limited	11th amend.		34

	Art.	Sec.	Page
LAW OF NATIONS—offenses against, punishment for	1	8	20
LAW OF THE LAND—constitution, laws and treaties constitute ..	6	2	20
judges in states bound by	6	2	30
LAWS—congress, power of, to make	1	8	21
contracts, impairing obligations of, states not to pass	1	10	23
equal protection of, persons not to be denied	14th amend.	1	36
<i>ex post facto</i> , congress not to pass	1	9	22
states not to pass	1	10	23
state, subordinate to constitution, etc.	6	2	30
when subject to control of congress	1	10	23
United States, cases arising under, judicial power extended to	3	2	27
president to see faithful execution of	2	3	26
LEGAL TENDER—inhibition as to states making	1	10	23
LEGISLATION—exclusive over District of Columbia	1	8	21
exclusive over places purchased for forts, etc.	1	8	21
fifteenth amendment, congress to enforce by	15th amend.	2	38
fourteenth amendment, congress to enforce by	14th amend.	5	37
power of, vested in congress	1	1	15
thirteenth amendment, congress to enforce by	13th amend.	2	36
LEGISLATIVE POWERS OF UNITED STATES—vested in congress ...	1	1	15
LEGISLATURES OF STATES—amendments to constitution, to act on	5	1	29
elections, times, places, etc., of holding, to prescribe	1	4	17
electors, appointment of, may direct	2	1	23
lands, cession of, by	1	8	21
members of, to take oath	6	3	30
new states, consent of, for forming	4	3	29
LETTERS OF MARQUE AND REPRISAL—congress may grant	1	8	21
states prohibited from granting	1	10	22
LIBERTY—constitution, purpose of, to secure	Preamble		15
person cannot be deprived of, without, etc.	5th amend.		33
state cannot deprive persons of	14th amend.	1	36
LIFE—persons not to be deprived of, without, etc.	5th amend.		33
persons not to be twice put in jeopardy of	5th amend.		33
restrictions on power of state as to life of persons ...	14th amend.	1	36
LISTS—of electoral votes to be made	12th amend.		35
LOSS OF SLAVE—claim for, illegal and void	14th amend.	4	37
MAGAZINES—exclusive power over	1	8	21
MAJORITY—of each house to constitute a quorum	1	5	18
of electoral votes	12th amend.		35
of senators to choice of vice-president	12th amend.		35
of state vote to choice of president	12th amend.		35
smaller number than, may adjourn	1	5	18
smaller number than, may compel attendance	1	5	18
MARITIME JURISDICTION—vested in court	3	2	27
MARQUE AND REPRISAL—congress may grant letters of	1	8	21
state prohibited from granting letters of	1	10	22
MEASURES AND WEIGHTS—congress to fix standard of	1	8	20

	Art.	Sec.	Page
MEETING OF CONGRESS—at least once a year	1	4	17
MIGRATION—power of congress as to, limited	1	9	21
MILITIA—calling forth of	1	8	21
commander of, president to be	2	2	25
organizing and disciplining	1	8	21
right of States to maintain	2d amend.		33
MINISTERS—appointment of	2	2	26
jurisdiction of courts over	3	2	27
reception of	2	3	26
MISDEMEANORS—trial of officers for	2	4	26
MONEY—appropriations of	1	9	22
power to borrow	1	8	20
power to coin and regulate value of	1	8	20
receipts and expenditures of, to be published	1	9	22
states not to coin gold or silver	1	10	22
states not to make other than coin legal tender	1	10	23
NATIONS—commerce with, power to regulate	1	8	20
law of, offenses against, power to punish	1	8	20
NATURALIZATION—citizens by, to be citizens of United States and states where they reside	14th amend.	1	36
uniform rule of, congress to establish	1	8	21
NAVAL FORCES—rules and regulations for	1	8	21
NAVY—commander of, president to be	2	2	25
congress to provide and maintain	1	8	21
NEW STATES—admission of	4	3	29
formation of, restrictions on	4	3	29
NOBILITY—titles of, states not to grant	1	10	23
titles of, United States not to grant	1	9	22
NOMINATIONS—to office, by president	2	2	26
OATH OF OFFICE—of president	2	1	25
what officers to take	6	3	30
OATH OR AFFIRMATION—constitution, to support	6	3	30
officers bound by	6	3	30
Warrants to be supported by	4th amend.		33
OBLIGATIONS—existing, ratified	6	1	20
incurred in rebellion, void	14th amend.	4	37
OBLIGATIONS OF CONTRACT—laws impairing, states not to pass ..	1	10	23
OFFENCES—against law of nations, power of congress to punish persons not to be put twice in jeopardy for	1	8	20
reprieve or pardons for, president may grant	5th amend.		33
reprieve or pardons for, president may grant	2	2	25
OFFICE—acceptance of, from foreign governments	1	9	22
holders of, not to accept presents, etc., from foreign kings, etc.	1	9	22
oath of	6	3	30
qualifications for, religious test not required as	6	3	30
removal from, on impeachment	2	4	26
senators and representatives, ineligibility of, for other	1	6	18

	Art.	Sec.	Page
United States officials, ineligible to certain	1	6	19
vacancies in, when president may fill	2	2	26
OFFICERS—commissions for	2	3	26
executive, opinions of, president may require	2	2	25
house to choose	1	2	16
inferior, congress may vest appointment of	2	2	26
militia, appointment of	1	8	21
oath, to be bound by	6	3	30
removal of, on impeachment	2	4	26
senate to choose	1	3	17
United States, appointment of	2	2	26
disqualified for certain offices	1	6	19
OPINIONS—of departments, when given	2	2	25
ORDERS, ETC.—to be presented to president	1	7	19
ORGANIZING MILITIA—congress to provide for	1	8	21
ORIGINAL JURISDICTION—of supreme court	3	2	27
OVERT ACT—necessary to treason	3	3	28
PAPERS—security of, from unreasonable searchers	4th amend.		33
PARDONS—president may grant, except, etc.	2	2	25
PATENT-RIGHTS—law securing, congress may pass	1	8	20
PAYMENT—of pensions, not to be questioned	14th amend.	4	37
of public debt, not to be questioned	14th amend.	4	37
PENALTIES—of absentees in congress	1	5	18
PENSIONS AND BOUNTIES—debts for, not to be questioned..	14th amend.	4	37
PEOPLE—arms, right to bear not to be infringed	2d amend.		13
constitution formed by	Preamble		15
rights, enumerated in, how construed	9th amend.		34
enumeration of	1	2	15
government, may petition	1st amend.		32
peaceable assemblages of	1st amend.		32
person and property, to be secured in	4th amend.		33
petitions for redress of grievances, may make	1st amend.		32
powers reserved to	10th amend.		34
representatives, to choose	1	2	15
searches and seizures, secure from	4th amend.		33
senators, to choose	17th amend.		38
PETITION FOR REDRESS—right to, not to be abridged	1st amend.		32
PIRACIES—congress may define and punish	1	8	20
PORTS—preference not to be given to	1	9	22
vessels clearing from, not to pay duties	1	9	22
POST-OFFICES AND POST-ROADS—congress to establish	1	8	20
POWERS—not delegated, reserved to people	10th amend.		34
POWERS OF CONGRESS, <i>see</i> Congress.			
POWERS OF GOVERNMENT—enumeration of, not to deny nor dis-			
parage others retained	9th amend.		34
laws to carry into execution, congress to make	1	8	21
not delegated or prohibited to states, reserved	10th amend.		34
POWERS OF STATE, <i>see</i> State.			

	Art.	Sec.	Page
PREFERENCE—of ports, prohibited	1	9	22
PRESENTMENT OF INDICTMENT—when necessary	5th amend.		33
PRESENTS—from foreign potentates, not to be accepted	1	9	22
PRESIDENT—ambassadors and ministers, foreign, to receive	2	3	26
ambassadors and ministers, may appoint	2	2	26
bills approved of, by	1	7	19
may veto	1	7	19
commander-in-chief of army, navy, etc.	2	2	25
compensation of	2	1	25
Congress, when may adjourn	2	3	26
disability of, who to act as, in case of	2	1	25
election of	12th amend.		35
election of	2	1	23
electors of, how appointed	2	1	23
eligibility for office of	2	1	24
executive power vested in	2	1	23
impeachment of	2	4	26
impeachment of, trial of	1	3	17
inability of	25th amend.		41
laws, to see to faithful execution of	2	3	26
messages of	2	3	26
oath of office, to take	2	1	25
officers, may appoint, with consent	2	2	26
to commission	2	2	25
opinions, may require	2	2	25
orders, resolutions or votes, when presented to	1	7	19
removal of, on conviction or impeachment	2	4	26
removal of, death or resignation	25th amend.		41
reprieves or pardons, may grant, except, etc.	2	2	25
sessions, of either or both houses, may convene extra	2	3	26
term of office of	2	1	23
term of office begins	20th amend.		40
term of office, limitation of	22nd amend.		42
treaties, may make, with consent	2	2	26
vacancies, may fill	2	2	26
PRESIDENT AND VICE-PRESIDENT—choosing of, manner of	2	1	23
choosing of, manner of	12th amend.		35
electors of, meetings and proceedings of	12th amend.		35
electors of, who disqualified for	2	1	23
PRESIDENT OF SENATE—duty of, on return of votes of presiden- tial electors	12th amend.		35
<i>pro tempore</i> , when may choose	1	3	17
vice-president to be	1	3	17
PRESS—freedom of, not to be abridged	1st amend.		32
PRIVATE PROPERTY—not to be taken without compensation	5th amend.		33
PRIVILEGES—citizens entitled to	4	2	28
<i>habeas corpus</i> , to writ of, not to be suspended	1	9	22
laws abridging, to citizens prohibited	14th amend.		36
PRIZES—rules concerning, congress may make	1	8	21

	Art.	Sec.	Page
PROCEEDINGS—journal of, congress to keep, etc.	1	5	18
judicial, full faith to	4	1	28
PROCESS OF LAW—persons not to be deprived of life, etc., with- out		5th amend.	33
persons not to be deprived of life, etc., without	14th	amend. 1	36
PROHIBITION		18th amend.	39
repeal		21st amend.	41
PROPERTY—citizens, secure from seizure		4th amend.	33
parties not to be deprived of, without, etc.		5th amend.	33
parties not to be deprived of, without, etc.	14th	amend. 1	36
private, compensation for, when taken for public use		5th amend.	33
United States, under control of congress	4	3	29
PROSECUTIONS—criminal, right of accused in		6th amend.	33
PROTECTION—against invasion and from domestic violence		4	4
of life, liberty and property of persons		5th amend.	33
of the laws, not to be denied to persons	14th	amend. 1	36
PUBLIC —acts, full faith to be given to		4	1
debt, payment of, not to be questioned	14th	amend. 4	37
ministers, powers of president to appoint		2	2
moneys, statements of, to be published		1	9
trust, religious test not required for office of		6	3
use, property not to be taken for, without compensation ..		5th amend.	33
PUBLICATION—of journals of congress		1	5
of receipts and expenditures		1	9
PUNISHMENT—counterfeiting, punishment provided for		1	8
cruel and unusual prohibited		8th amend.	34
impeachments, parties convicted on, subject to		1	3
members of congress, congress may punish		1	5
treason, congress to declare punishment for		3	3
QUALIFICATION FOR OFFICE—each house to be judge of		1	5
electors of president and vice-president		2	1
electors of representatives		1	2
president		2	1
religious test not to be required as		6	3
representatives		1	2
senators		1	3
vice-president		12th amend.	35
QUARTERING SOLDIERS—in time of peace and war		3d amend.	33
QUORUM—majority of each house constitutes		1	5
president, for choice of		12th amend.	35
vice-president, to elect, by senate		12th amend.	35
when not necessary		1	5
RACE OR COLOR—right of citizens not to be denied on ac- count of		15th amend.	1
38			
RATIFICATION—of amendments		5	1
of constitution		7	1
30			

	Art.	Sec.	Page
REBELLION—debts incurred in aid of, illegal and void	14th amend.	4	37
debts incurred to suppress, not to be questioned	14th amend.	4	37
participants in, disabled from holding office	14th amend.	3	37
writs of <i>habeas corpus</i> , suspension of, during		1	9 22
RECEIPTS AND EXPENDITURES—of public money, to be published		1	9 22
RECESS OF SENATE—vacancies in office during, how filled		2	2 26
RECONSIDERATION—of bills returned by president		1	7 19
RECORDS OF STATE—full faith and credit to be given to		4	1 28
REDRESS OF GRIEVANCES—right to petition for, not to be abridged		1st amend.	32
REGULATIONS—for election of senators and representatives		1	4 17
RELIGION—establishment of, congress to make no laws as to		1st amend.	32
RELIGIOUS TESTS—never to be required, as qualification for office		6	3 30
REMOVAL FROM OFFICE—on impeachment, etc.		2	4 26
REPEAL—of prohibition amendment		21st amend.	41
REPRESENTATION—apportionment of		1	2 15
basis of, when to be reduced	14th amend.	2	36
vacancies in, writs of election to fill		1	2 16
REPRESENTATIVES—absence of		1	5 18
apportionment of		1	2 15
apportionment of	14th amend.	2	36
arrest, privileged from		1	6 18
compensation of		1	6 18
disorderly behavior, may be punished for		1	5 18
election of		1	4 17
election of, to fill vacancies		1	2 16
electors of, qualifications of		1	2 15
house of, branch of congress		1	1 15
impeachment, to have sole power of		1	2 16
ineligibility of, to office of elector		2	1 23
to other office		1	6 18
oath, to take		6	3 30
office of, disqualification of certain persons to	14th amend.	3	37
United States officials ineligible to		1	6 19
vacancies in		1	2 16
powers of		1	5 18
qualifications of		1	2 15
not denied by reason of failure to pay poll tax or other tax	24th amend.	1	40
speakers and officers, to choose		1	2 16
speech or debate, not to be questioned for		1	6 18
term of office of		1	2 15
term of office begins	20th amend.	1	40
<i>See also</i> House of Representatives and Congress.			
REPRIEVES—president may grant, except		2	2 25
REPRISAL—letters of, congress may grant		1	8 21
letters of, states not to grant		1	10 22

	Art.	Sec.	Page
REPUBLICAN FORM OF GOVERNMENT—guaranteed to states	4	4	29
RESERVED POWER—of states and people	10th amend.		34
RESERVED RIGHTS—enumeration of rights not to deny or dis- parage others retained	9th amend.		34
power not delegated to United States nor prohibited to states	10th amend.		34
RESIGNATIONS—president and vice-president, of	2	1	25
senators, of	1	3	16
REVENUE—bills, to originate in house	1	7	19
regulation of, preference not to be given ports	1	9	22
RIGHT OF PETITION—not to be abridged	1st amend.		32
RIGHT TO BEAR ARMS—not to be infringed	2d amend.		33
RIGHTS ENUMERATED—not delegated to United States or prohib- ited by states, reserved	10th amend.		34
not to deny or disparage other, retained	9th amend.		34
RIGHTS OF CITIZENS—protection of	5th amend.		33
protection of, by congress	15th amend.	2	38
states not to abridge	14th amend.	1	36
voting, not to be denied or abridged in	15th amend.	1	38
RIGHTS OF PEOPLE—not disparaged by enumeration of rights ..	9th amend.		34
ROADS—congress may establish	1	8	20
RULES—captures on land and water, concerning	1	8	21
common-law rules, re-examination of facts by	7th amend.		34
land and naval forces, for government of	1	8	21
RULES OF PROCEEDINGS—each house may determine	1	5	18
SCIENCE AND ARTS—progress of, congress may promote ..	1	8	20
SEARCHES AND SEIZURES—security of people against	4th amend.		33
SEAT OF GOVERNMENT—exclusive jurisdiction over	1	8	21
SECURITIES—counterfeiting, punishment for	1	8	20
SEIZURES—protection from	4th amend.		33
SENATE—adjournment of, for want of quorum	1	5	18
adjournment of, restriction on power of	1	5	18
appointments, advice and consent of, to	2	2	26
convening of, by president	2	3	26
equal suffrage in	1	5	18
impeachment, to try	5	1	30
journal of proceedings, to keep, etc.	1	3	17
members of, to judge of election, etc., of	1	5	18
part of congress	1	1	15
president of	1	3	17
revenue bills, may propose amendments to	1	7	19
rules of proceedings, may determine	1	5	18
senators, two from each state to compose	1	3	16
treaties, advice and consent of, to	2	2	26
vacancies in, filling of	17th amend.		38
vice-president, may choose	12th amend.		35

See also Congress.

	Art.	Sec.	Page
SENATORS—absence of	1	5	18
arrest, privileged from, except	1	6	18
classes, to be divided into, etc.	1	3	16
compensation of	1	6	18
direct election of	17th amend.		38
disorderly behavior, may be punished for	1	5	18
election of, time, manner, etc., of	1	4	17
ineligibility of, to office of elector	2	1	23
ineligibility of, to other offices	1	6	18
oath, to be bound by	6	3	30
office of, disqualification of certain persons for	14th amend.	3	37
United States officials, ineligible to	1	6	19
vacancies in, how filled	17th amend.		38
qualifications of	1	3	17
not denied by reason of failure to pay poll tax or other tax	24th amend.	1	40
speech or debate not to be questioned for	1	6	18
term of office of	1	3	16
term of office begins	20th amend.	1	37
SERVICE—fugitives from, delivery up of	4	2	28
SERVITUDE—involuntary, except for crime, abolished	13th amend.	1	16
prior condition of, rights of citizens not abridged on ac- count of	15th amend.	1	38
SESSIONS OF CONGRESS—once a year	1	4	17
.....	20th amend.	2	40
SHIPS OF WAR—states not to keep	1	10	23
SLAVERY—abolished	13th amend.	1	36
SLAVES—claims for loss or emancipation of, void	14th amend.	4	37
importation of	1	9	21
representation, included in	1	2	15
SOLDIERS—pensions and bounties to, debt for, not to be ques- tioned	14th amend.	4	37
quartering of, without consent of house-owner	3d amend.		33
SPEAKER—house to choose	1	2	16
SPEECH—freedom of, congress not to abridge	1st amend.		32
member of congress, not to be questioned for	1	6	13
STANDARD OF WEIGHTS AND MEASURES—congress to fix	1	8	20
STATE OFFICERS—oath to be taken by	6	3	30
STATEMENT—of receipts and expenditures, publication of	1	9	22
STATES—acts and records of, proving of, etc.	4	1	28
admission of new	4	3	29
agreements or compacts with states, not to make	1	10	23
alliances, not to enter into	1	10	22
bills of attainder, not to pass	1	10	23
bills of credit, not to emit	1	10	22
citizens of, privileges and immunities of, secured	4	2	28
privileges and immunities of, not to abridge	14th amend.	1	36
right of, to vote, to deny or abridge	15th amend.	1	38
commerce among, congress to regulate	1	8	20

	Art.	Sec.	Page
constitution, amendments to, ratification of	5	1	29
duties, not to lay	1	10	23
elections for senators and representatives in	1	4	17
electors may choose	2	1	23
meeting of, in	12th amend.		35
executive of, to issue writs of election	1	2	16
exports, not to tax	1	9	22
fugitives, to deliver up	4	2	28
imposts, not to lay	1	10	23
invasion, to be defended from	4	4	29
laws, <i>ex post facto</i> , not to pass	1	10	23
laws impairing obligations of contracts, not to pass	1	10	23
laws of, subject to revision by congress	1	10	23
legal tender, restriction on, as to making	1	10	23
letters of marque or reprisal, not to grant	1	10	22
militia, officers of, reserved power of, as to	1	8	21
right of, to maintain	2d amend.		33
money, not to coin	1	10	22
new states, may be admitted	4	3	29
officers of, oath to be taken by	6	3	30
official acts of, etc., full faith to be given to	4	1	28
ports of, not to have preference	1	9	22
president, choice of, by	12th amend.		35
prohibitions to	1	10	22
records of, authentication of	4	1	28
representation from	1	2	15
republican form of government	4	4	29
rights reserved to	10th amend.		34
senate, to have equal suffrage in	5	1	30
senators from	1	3	16
titles of nobility, not to grant	1	10	23
treaties, not to enter into	1	10	22
troops, not to keep in times of peace	1	10	23
war, not to engage in, unless	1	10	23
war-ships, not to keep, in times of peace	1	10	23
SUFFRAGE	19th amend.		39
SUITS —judicial power over	11th amend.		34
SUPREME COURT —appellate power of	3	2	27
chief justice to preside, on impeachment of president	1	3	17
judges of, appointment of	2	2	26
judicial power vested in	3	1	27
SUPREME LAW —constitution, laws and treaties to be	6	2	30
judges in states, bound by	6	2	30
TAXES —Apportionment of, among states	1	2	15
capitation or direct, to be in proportion to census	1	9	22
congress, power of, to levy and collect	1	8	20
exports, states prohibited from levying	1	9	22

	Art.	Sec.	Page
income, power to lay and collect	16th amend.		38
uniform, taxes to be	1	8	20
TENDER IN PAYMENT—restrictions on power of states as to	1	10	23
TERM OF OFFICE—of president	2	1	23
representatives	1	2	15
senators	1	3	16
United States judges	3	1	27
terms begin—president, representatives, senators	20th amend.	1	40
TERRITORY—disposal of, by congress	4	3	29
legislation over, exclusive	1	8	21
rules to regulate, congress to make	4	3	29
TEST—religious, as qualification for office, not required	6	3	30
TESTIMONY—of witnesses in treason	3	3	28
TITLES OF NOBILITY—granting of, by states, prohibited	1	10	23
granting of, prohibited	1	9	22
TONNAGE—duty on, restrictions on states as to	1	10	23
TREASON—arrest for, privilege from, not to extend to certain cases	1	6	18
attainder of, not to work corruption of blood	3	3	28
attainder of, not to work forfeiture, except, etc.	3	3	28
conviction of, testimony necessary for	3	3	28
definition of	3	3	28
persons charged with, to be delivered up	4	2	28
punishment for, congress to declare	3	3	28
removal from office, on conviction of	2	4	26
TREASURY—imposts and duties laid by states to be for use of ..	1	10	23
money, how drawn from	1	9	22
TREATIES—judicial power over	3	2	27
president may make, with concurrence of senate	2	2	26
state prohibited from making	1	10	22
supreme law to be	6	2	30
TRIAL BY JURY—of crimes, except impeachment	3	2	27
speedy and public, accused to enjoy	6th amend.		33
suits at common law, right of, in preserved	7th amend.		34
TRIAL OF IMPEACHMENTS—by senate	1	3	17
chief justice, when to preside at	1	3	17
judgment after conviction on, extent of, etc.	1	3	17
TRIBUNALS—inferior to supreme court, may be established	1	8	20
TROOPS—states not to keep in times of peace	1	10	23
TWO-THIRDS—constitution, amendments to, necessary for	5	1	29
disability to office, to remove	14th amend.	3	37
impeachment, necessary to conviction	1	3	17
members of congress, necessary to expel	1	5	18
president, of states, required for choice of, by house	12th amend.		35
president's veto, necessary to pass bill over	1	7	19
treaties, concurrence of, required, to make	2	2	26
vice-president, of senators, required for election of	12th amend.		35

	Art.	Sec.	Page
UNION —new states may be admitted into	4	3	29
perfect, purpose of constitution to establish	Preamble		15
state of, to be given by president to congress	2	3	26
UNITED STATES —citizens of, who are	14th amend.	1	36
courts, power of congress to institute	1	8	20
laws, treaties, etc., of, supreme	6	2	30
powers not delegated to	10th amend.		34
suits, when party to	3	2	27
treason against	3	3	28
UNREASONABLE SEARCHES AND SEIZURES —prohibited	4th amend.		33
UNUSUAL PUNISHMENTS —not to be inflicted	8th amend.		34
VACANCIES —during recess of senate, how filled	2	2	26
in representation, how filled	1	2	16
in senate, how filled	17th amend.		38
VALIDITY OF PUBLIC DEBT —not to be questioned	14th amend.	4	37
VESSELS —from port of one state, not to pay duties in another	1	9	22
VETO —of bills by president, and proceedings of congress on ..	1	7	19
VICE-PRESIDENT —absence of	1	3	17
appointment of, in certain cases by congress	2	1	24
choosing of, by electors	12th amend.		35
by senate	12th amend.		35
electors of, manner of appointing, etc.	2	1	25
eligibility to office of	12th amend.		36
president, death or resignation, becomes	25th amend.		41
president, when to act as	12th amend.		35
nomination of by president, confirmed by congress	25th amend.		41
president of senate	1	3	17
president's duties, when to devolve on	2	1	25
removal of, from office, on impeachment	2	4	26
term of office of	2	1	23
term of office begins	20th amend.	1	40
vote, when to have	1	3	17
VOTE —amendments to constitution, necessary to propose	5	1	29
bills vetoed, passage of, by a two-thirds	1	7	20
concurrence of two houses, to be presented to president ..	1	7	19
impeachment, required for conviction on	1	3	17
members of congress, to expel	1	5	18
president and vice-president, vote for, how taken	12th amend.		35
right to, effect of denying, on apportionment	14th amend.	2	36
right to, not to be abridged by reason of race, etc. ..	15th amend.	1	38
right to, not to be denied by reason of sex	19th amend.		39
senators, each, entitled to one	1	3	16
treaties, necessary to make	2	2	26
vice-president not to have, except on equal division	1	3	17
yeas and nays, when taken by	1	5	18

	Art.	Sec.	Page
WAR—congress may declare	1	8	21
levying, when treason	3	3	28
quartering soldiers in time of, congress to regulate	3d amend.		33
states not to engage in, without consent	1	10	23
WARRANTS—issue of, only on probable cause	4th amend.		33
oath or affirmation, to be on	4th amend.		33
WEIGHTS AND MEASURES—standard of, congress to fix	1	8	20
WITNESSES—accused to be confronted by	6th amend.		33
accused to have compulsory process for	6th amend.		33
persons, not to be compelled to testify against themselves ..	5th amend.		33
testimony of, necessary to convict of treason	3	3	28
WRITINGS—rights of authors to, congress to secure	1	8	20
WRITS—election, to fill vacancies in representation	1	2	16
YEAS AND NAYS—when entered on journal	1	5	18
when must be taken	1	5	18



Laurier Lamontagne

District No. 1



Andrew W. Poulsen

District No. 2



Stephen W. Smith

District No. 3



New Hampshire STATE SENATE



Edward A. Snell

District No. 4

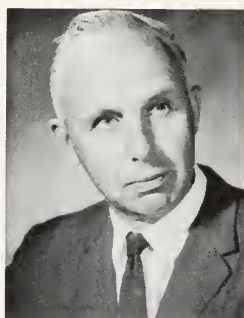

Howard C. Townsend

District No. 5



Edith B. Gardner

District No. 6



Alf E. Jacobson

District No. 7



Harry V. Spanos

District No. 8



David L. Nixon

District No. 9



New Hampshire STATE SENATE



John R. Bradshaw

District No. 10

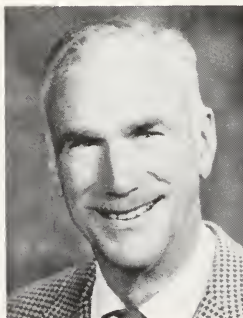

Robert English

District No. 11



Frederick A. Porter

District No. 12

STATUS OF ACTION ON PROPOSED FEDERAL CHILD LABOR AMENDMENT

Department of State, Washington, May 1, 1939

By Joint Resolution of Congress, June 2, 1924, the following amendment to the Constitution of the United States was proposed:

"Section 1. The Congress shall have power to limit, regulate, and prohibit the labor of persons under eighteen years of age."

"Section 2. The power of the several States is unimpaired by this article except that the operation of the State laws shall be suspended to the extent necessary to give effect to legislation enacted by the Congress."

RATIFICATION

Twenty-eight states have ratified; approval by 36 states necessary. *Kansas, Kentucky, Nevada and New Mexico ratified in 1937.

STATE	Ratification approved	Receipt of notification Dept. State
Arizona	Jan. 29, 1925	Feb. 4, 1925
Arkansas	June 28, 1924	July 2, 1924
California	Jan. 8, 1925	Mar. 5, 1925
Colorado	April 28, 1931	May 2, 1931
Idaho	Feb. 7, 1935	Feb. 18, 1935
Illinois	June 30, 1933	Aug. 21, 1933
Indiana	Feb. 8, 1935	Feb. 21, 1935
Iowa	Dec. 5, 1933	Dec. 21, 1933
*Kansas	1937	Not reported
Kentucky	Jan. 15, 1937	Jan. 19, 1937
Maine	Dec. 16, 1933	Dec. 21, 1933
Michigan	May 10, 1933	May 17, 1933
Minnesota	Dec. 14, 1933	Dec. 18, 1933
Montana	Feb. 11, 1927	Feb. 15, 1927
Nevada	Feb. 29, 1937	Mar. 10, 1937
New Hampshire	May 17, 1933	May 23, 1933
New Jersey	June 12, 1933	June 15, 1933
New Mexico	Feb. 12, 1937	Feb. 27, 1937
North Dakota	Mar. 4, 1933	Aug. 17, 1933
Ohio	Mar. 22, 1933	May 31, 1933
Oklahoma	July 5, 1933	July 13, 1933
Oregon	Jan. 31, 1933	July 12, 1933
Pennsylvania	Dec. 21, 1933	May 25, 1934
Utah	Feb. 5, 1935	Feb. 11, 1935
Washington	Feb. 3, 1933	May 24, 1933
West Virginia	Dec. 12, 1933	Jan. 8, 1934
Wisconsin	Feb. 25, 1925	Feb. 28, 1925
Wyoming	Feb. 1, 1935	Mar. 2, 1935

*Decision pending in State Supreme Court. Tie vote in Senate resulted in Lieutenant Governor casting vote in favor.

STATUS OF ACTION ON PROPOSED FEDERAL CHILD LABOR AMENDMENT—(Continued)

REJECTION

STATE	Resolution rejected	Receipt of notification Dept. State
*Connecticut	Feb. 11, 1925	Feb. 18, 1925
Delaware	Feb. 2, 1925	Feb. 5, 1925
Florida	May 14, 1925	Mar. 19, 1926
Georgia	Aug. 6, 1924	Dec. 15, 1924
Maryland	Mar. 18, 1927	Mar. 21, 1927
*Massachusetts	Feb. 19, 1925	Nov. 10, 1933
*Missouri	Mar. 20, 1925	Mar. 26, 1925
*North Carolina	Aug. 23, 1924	Nov. 22, 1924
South Carolina	Jan. 27, 1925	Feb. 21, 1925
	July 31, 1933	Mar. 17, 1934
*South Dakota	Feb. 11, 1937	Mar. 15, 1937
Tennessee	Feb. 4, 1925	Feb. 11, 1925
*Texas	Feb. 2, 1925	Mar. 2, 1925
Vermont	Feb. 26, 1925	Feb. 28, 1925
Virginia	Jan. 22, 1926	Mar. 3, 1926

NO RECORD OF ACTION filed with the Department of State, Washington, by Alabama, Mississippi, Nebraska, New York and Rhode Island.

LOUISIANA—ratification rejected by House of Representatives on June 27, 1924; no action in Senate.

*NEGATIVE 1939 ACTION

CONNECTICUT—Rejected in both houses, April, 1939.

MASSACHUSETTS—Rejected in both houses, February, 1939.

MISSOURI—Legislature for fourth time rejected ratification, April, 1937.

NEW YORK—February 2, 1937, passed Senate by vote 38 to 12; March 9, 1937, defeated in Assembly by vote 104 to 38; rejected by Judiciary, March 15, 1939.

NEBRASKA—Rejected, 1937.

NORTH CAROLINA—House killed resolution February, 1937.

RHODE ISLAND—General Assembly rejected April, 1937.

SOUTH DAKOTA—Rejected for fifth time February, 1937.

TEXAS—Senate rejected resolution February, 1937.

No additional State ratified the amendment in 1938 although resolutions to ratify were brought before the legislatures of three States. The validity of two of the ratifications in 1937 — those of Kansas and Kentucky — has been brought before the United States Supreme Court.

PRESIDENTS AND VICE-PRESIDENTS OF THE UNITED STATES

PRESIDENTS

Year of qualification	Name	Politics	Native state	Term
1789	George Washington	Fed.	Va.	8 years
1797	John Adams	Fed.	Mass.	4 years
1801	Thomas Jefferson	Rep.	Va.	8 years
1809	James Madison	Rep.	Va.	8 years
1817	James Monroe	Rep.	Va.	8 years
1825	John Quincy Adams	Rep.	Mass.	4 years
1829	Andrew Jackson	Dem.	S. C.	8 years
1837	Martin Van Buren	Dem.	N. Y.	4 years
1841	Wm. Henry Harrison (1)	Whig	Va.	1 month
1841	John Tyler	Dem.	Va.	3 yrs., 11 mos.
1845	James Knox Polk	Dem.	N. C.	4 years
1849	Zachary Taylor (2)	Whig	Va.	1 yr., 4 m., 5 d.
1850	Millard Fillmore	Whig	N. Y.	2 yrs., 7 m., 26 d.
1853	Franklin Pierce	Dem.	N. H.	4 years
1857	James Buchanan	Dem.	Penn.	4 years
1861	Abraham Lincoln (3)	Rep.	Ky.	4 yrs., 1 m., 10 d.
1865	Andrew Johnson	Rep.	N. C.	3 yrs., 10 m. 20 d.
1869	Ulysses S. Grant	Rep.	Ohio	8 years
1877	Rutherford B. Hayes	Rep.	Ohio	4 years
1881	James A. Garfield (4)	Rep.	Ohio	6 mos., 15 days
1881	Chester A. Arthur	Rep.	Vt.	3 yrs., 15 m., 15 d.
1885	Grover Cleveland	Dem.	N. J.	4 years
1889	Benjamin Harrison	Rep.	Ohio	4 years
1893	Grover Cleveland	Dem.	N. J.	4 years
1897	William McKinley (5)	Rep.	Ohio	4 yrs., 6 m., 10 d.
1901	Theodore Roosevelt (6)	Rep.	N. Y.	7 yrs., 5 m., 20 d.
1909	William H. Taft	Rep.	Ohio	4 years
1913	Woodrow Wilson	Dem.	Va.	8 years
1921	Warren G. Harding (7)	Rep.	Ohio	2 yrs., 4 m., 29 d.
1923	Calvin Coolidge (8)	Rep.	Vt.	5 yrs., 7 m., 2 d.
1929	Herbert Hoover	Rep.	Iowa	4 years
1933	Franklin D. Roosevelt (9)	Dem.	N. Y.	12 yrs., 1 m., 8 d.
1945	Harry S. Truman	Dem.	Mo.	7 yrs., 9 m., 8 d.
1953	Dwight D. Eisenhower	Rep.	Texas	8 years
1961	John F. Kennedy (10)	Dem.	Mass.	2 yrs., 10 m., 22 d.
1963	Lyndon B. Johnson	Dem.	Texas	5 yrs., 2 m., 29 d.
1969	Richard M. Nixon	Rep.	Cal.	

- (1) Died in office April 4, 1841, when Vice-Pres. Tyler succeeded him.
- (2) Died in office July 9, 1850, when Vice-Pres. Fillmore succeeded him.
- (3) Died in office April 14, 1865, when Vice-Pres. Johnson succeeded him.
- (4) Died in office Sept. 19, 1881, when Vice-Pres. Arthur succeeded him.
- (5) Died in office Sept. 14, 1901, when Vice-Pres. Roosevelt succeeded him.
- (6) Elected President November 8, 1904.
- (7) Died in office Aug. 2, 1923, when Vice-Pres. Coolidge succeeded him.
- (8) Elected President November 4, 1924.
- (9) Died in office April 12, 1945, when Vice-Pres. Truman succeeded him.
- (10) Died in office Nov. 22, 1963, when Vice-Pres. Lyndon B. Johnson succeeded him.

VICE-PRESIDENTS

Year of qualification	Name	Politics	Native State
1789	John Adams	Fed.	Massachusetts
1797	Thomas Jefferson	Rep.	Virginia
1801	Aaron Burr	Rep.	New Jersey
1804	George Clinton	Rep.	New York
1812	William H. Crawford (1)	Dem.	Virginia
1813	Elbridge Gerry	Rep.	Massachusetts
1814	John Gaillard (1)	Dem.	South Carolina
1817	Daniel D. Tompkins	Rep.	New York
1825	John C. Calhoun	Rep.	South Carolina
1832	Hugh L. White (1)	Whig	South Carolina
1833	Martin Van Buren	Dem.	New York
1837	Richard M. Johnson	Dem.	Kentucky
1841	John Tyler	Dem.	Virginia
1841	Samuel L. Southard (1)	Rep.	New Jersey
1842	Willie P. Mangum (1)	Whig	North Carolina
1845	George M. Dallas	Dem.	Pennsylvania
1849	Millard Fillmore	Whig	New York
1851	William R. King (2)	Dem.	North Carolina
1853	David R. Atchison (1)	Dem.	Kentucky
1855	Jesse D. Bright (1) (3)	Dem.	New York
1857	John C. Breckenridge	Dem.	Kentucky
1861	Hannibal Hamlin	Rep.	Maine
1865	Andrew Johnson	Rep.	North Carolina
1865	Lafayette S. Foster (1)	Rep.	Connecticut
1866	Benjamin F. Wade (1)	Whig	Massachusetts
1869	Schuyler Colfax	Rep.	New York
1873	Henry Wilson (4)	Rep.	New Hampshire
1875	Thomas W. Ferry (1)	Rep.	Michigan
1877	William A. Wheeler	Rep.	New York
1881	Chester A. Arthur	Rep.	Vermont
1881	Thomas F. Bayard (1)	Dem.	Delaware
1881	David Davis (1)	Rep.	Maryland
1883	George F. Edmunds (1)	Rep.	Vermont
1885	Thomas A. Hendricks (5)	Dem.	Ohio
1886	John Sherman (1)	Rep.	Ohio
1887	John J. Ingalls (1)	Rep.	Massachusetts
1889	Levi P. Morton	Rep.	Vermont
1893	Adlai E. Stevenson	Dem.	Kentucky
1897	Garret A. Hobart (6)	Rep.	New Jersey
1899	William P. Frye (1)	Rep.	Maine
1901	Theodore Roosevelt	Rep.	New York
1901	William P. Frye (1)	Rep.	Maine
1905	Charles W. Fairbanks	Rep.	Ohio
1909	James S. Sherman (7)	Rep.	New York
1913	Thomas R. Marshall	Dem.	Indiana
1921	Calvin Coolidge (8)	Rep.	Vermont
1923	Albert B. Cummins (1)	Rep.	Pennsylvania
1925	Charles G. Dawes	Rep.	Ohio

(1) *Ex-officio* as president *pro tem.* of Senate.

(2) Elected Vice-Pres. Nov., 1852. Died in office April 18, 1853.

(3) During two temporary absences of Mr. Bright, Charles E. Stuart of Michigan and James M. Mason of Virginia, respectively, were elected to serve until his return.

(4) Died in office Nov. 22, 1875.

(5) Died in office Nov. 25, 1885.

(7) Died in office Oct. 30, 1912.

(6) Died in office Nov. 21, 1899.

(8) Became President Aug. 2, 1923.

VICE-PRESIDENTS—(Concluded)

	Name	Politics	Native State
1929	Charles Curtis	Rep.	Kansas
1933; '37 ..	John N. Garner	Dem.	Texas
1941	Henry A. Wallace	Dem.	Iowa
1945	Harry S. Truman (1)	Dem.	Missouri
1949	Alben W. Barkley	Dem.	Kentucky
1953	Richard M. Nixon	Rep.	California
1961	Lyndon B. Johnson (2)	Dem.	Texas
1965	Hubert H. Humphrey	Dem.	Minnesota
1969	Spiro T. Agnew	Rep.	Maryland

PRESIDENTIAL STATISTICS

Name	Born	Ages at		Ancestry	Education
		In- augu- ration	Death		
Washington	1732	57	67	English	Self-educated
John Adams	1735	61	90	English	Harvard
Jefferson	1743	57	83	Welsh	William & Mary
Madison	1751	57	85	English	Princeton
Monroe	1758	58	73	Scotch	William & Mary
J. Q. Adams	1767	57	80	English	Harvard
Jackson	1767	61	78	Scotch-Irish ..	Self-educated
Van Buren	1782	54	79	Dutch	Elementary
W. H. Harrison	1773	68	68	English	Hampden-Sidney
Tyler	1790	51	71	English	William & Mary
Polk	1795	49	53	Scotch-Irish ..	University of N. C.
Taylor	1784	64	65	English	Self-educated
Fillmore	1800	50	74	English	Self-educated
Pierce	1804	48	64	English	Bowdoin
Buchanan	1791	65	77	Scotch-Irish ..	Dickinson
Lincoln	1809	52	56	English	Self-educated
A. Johnson	1808	56	66	English	Self-educated
Grant	1822	46	63	English	West Point
Hayes	1822	54	70	Scotch	Kenyon
Garfield	1831	49	49	English	Williams
Arthur	1830	50	56	Scotch-Irish ..	Union
Cleveland	1837	47	71	English	Self-educated
Benj. Harrison	1833	55	67	English	Miami University
Cleveland (2d term)	55	71
McKinley	1843	54	58	Scotch-Irish ..	Elementary
Roosevelt (Theo.) ..	1858	42	61	Dutch	Harvard
Taft	1857	51	72	English	Yale
Wilson	1856	56	67	Scotch-Irish ..	Princeton

(1) Became President April 12, 1945.

(2) Became President Nov. 22, 1963.

Name	Born	Ages at		Ancestry	Education
		In- augu- ration	Death		
Harding	1865	55	58	English	Ohio Central
Coolidge	1872	51	60	English	Amherst
Hoover	1874	54	90	Dutch	Stanford
Roosevelt (F. D.) ...	1882	51	63	Dutch	Harvard
Truman	1884	60	..	Scotch- English	Kansas City School of Law
Eisenhower	1890	62	78	German	U.S. Military Academy
Kennedy	1917	44	46	Irish	Harvard
L. B. Johnson	1908	55	..	British	Southwest Texas State College
Nixon	1913	56	..	Irish	Whittier College Duke Univ. Law School

Eight Presidents (Washington, John Adams, Jefferson, Madison, Monroe, J. Q. Adams, Jackson and W. H. Harrison) were born British subjects.

Eight (Washington, Jefferson, Madison, Monroe, W. H. Harrison, Tyler, Taylor and Wilson) were Virginians by birth.

Eight (Washington, Jefferson, Madison, Monroe, Jackson, Grant, Cleveland and Wilson) served eight years.

Seven (Grant, Hayes, Garfield, Benjamin Harrison, McKinley, Taft and Harding) were Ohioans by birth.

Eight (W. H. Harrison, Taylor, Lincoln, Garfield, McKinley, Harding, Franklin D. Roosevelt and John F. Kennedy) died in office.

Eight (Tyler, Fillmore, Andrew Johnson, Arthur, T. Roosevelt, Coolidge, Truman and Lyndon B. Johnson) became President by succession.

Five (Jackson, W. H. Harrison, Tyler, Taylor and Buchanan) were veterans of the War of 1812.

Five (Grant, Hayes, Garfield, Benjamin Harrison and McKinley) were veterans of the Civil War.

Five (Tyler, Fillmore, Benjamin Harrison, T. Roosevelt and Wilson) were married twice.

Three (Washington, Monroe and Jackson) were veterans of the Revolutionary War.

Three (Taylor, Pierce and Grant) were veterans of the Mexican War.

Four (Lincoln, Garfield, McKinley and Kennedy) were assassinated.

Three (John Adams, Jefferson and Monroe) died on July 4.

Two (Jefferson and J. Q. Adams) were elected by the House of Representatives.

One (T. Roosevelt) was a veteran of the Spanish-American War.

One (Andrew Johnson) was impeached and escaped conviction by one vote.

One (Cleveland) was re-elected after a term had elapsed.

One (Washington) was unanimously elected and re-elected.

One (Monroe) missed unanimous re-election by one vote.

One (Buchanan) was a bachelor.

One (J. Q. Adams) died while a Representative in Congress.

One (Tyler) died while a member of the Confederate Congress.

One (Andrew Johnson) died while a member of the Senate.

One (Coolidge) was born on July 4.

Martin Van Buren was the first President born an American citizen.

William Henry Harrison was the oldest man elected President, served one month and delivered the longest Inaugural address, it being 8,500 words.

Theodore Roosevelt was the youngest man inaugurated.

One President (F. D. Roosevelt) was elected for four consecutive terms.

Dwight D. Eisenhower was a five-star General in the Army.

John F. Kennedy was a lieutenant J.G. in the Navy.

Richard M. Nixon was a Lieutenant Commander in the Navy.

CONSTITUTION of the STATE OF NEW HAMPSHIRE

ESTABLISHED OCTOBER 31, 1783 TO TAKE EFFECT JUNE 2, 1784
AS SUBSEQUENTLY AMENDED AND IN FORCE
NOVEMBER, 1968*

PART FIRST —

BILL OF RIGHTS

Article

1. Equality of men; origin and object of government.
2. Natural rights.
3. Society, its organization and purposes.
4. Rights of conscience unalienable.
5. Religious freedom recognized.
6. Morality and Piety; right of electing religious teachers; free toleration; existing contracts not affected.
7. State sovereignty.
8. Accountability of magistrates and officers to the people.
9. No hereditary office or place.
10. Right of revolution.
11. Elections and elective franchise.
12. Protection and taxation reciprocal; private property for public use.

Article

13. Conscientiously scrupulous not compelled to bear arms.
14. Legal remedies to be free, complete and prompt.
15. Accused entitled to full and substantial statement of charge; not obliged to furnish evidence against himself; may produce proofs and be fully heard, etc.
16. No person to be again tried after an acquittal; trial by jury in capital cases.
17. Criminal trials in county, except in general insurrection.
18. Penalties to be proportioned to offenses; true design of punishment.
19. Searches and seizures regulated.
20. Trial by jury in civil causes; exceptions.
21. Only qualified persons to serve as jurors, and to be fully compensated.

*The annotations indicate the decisions of the supreme court.

All amendments are shown by notes at the bottom of the page indicating the year in which they took effect. The amendments of 1792, "so far as relates to the choice of the members of the legislature and the executive officers of the state, county treasurer and recorder of deeds," took effect on February 1, 1793, and all others on the first Wednesday of June, 1793.

The amendments of 1850 took effect September 16, 1852; those of 1876, August 1, 1877, October 1, 1878, and the first Wednesday of June, 1879, as indicated in the foot notes; those of 1889, April 2, 1889; those of 1902 on March 26, 1903; and those of 1912 on November 20, 1912. The amendment of 1938 was effective on November 28, 1938; those of 1942 on November 12, 1942; those of 1948 on November 22, 1948; those of 1950 on December 1, 1950; those of 1956 on November 23, 1956; those of 1960 on November 30, 1960; those of 1964 on November 13, 1964; those of 1966 on November 16, 1966; those of 1968 on November 15 and 27, 1968.

The numbering of the sections of Part II first appeared in the Revised Statutes of 1842. In 1889, when the tenth section of Part II was stricken out, all subsequent sections were renumbered, with the result of making much confusion in citations. In this copy the original numbers have been restored.

Article

22. Liberty of the press.
23. Retrospective laws prohibited.
24. Militia.
25. Standing armies.
26. Military, subject to civil power.
27. Quartering of soldiers.
28. Taxes to be levied only by the people or legislature.
29. Suspension of laws by legislature only.
30. Freedom of speech.
31. Meetings of legislature, for what purpose.
32. Rights of assembly, instruction and petition.
33. Excessive bail, fines, and punishments prohibited.
34. Martial law limited.
35. The judiciary; tenure of office.
36. Pensions.
37. Legislative, executive and judicial departments to be kept separate.
38. Social virtues inculcated.
39. Changes in town and city charters; referendum required.

PART SECOND —

FORM OF GOVERNMENT

1. Name of body politic.
2. Legislature, how constituted.
3. General court, when to meet and dissolve.
4. Power of general court to establish courts.
5. To make laws, elect officers, define their powers and duties, impose fines, and assess taxes; prohibited from authorizing towns to aid certain corporations.
- 5-a. Continuity of government in case of enemy attack.

Article

6. Valuation and taxation.
- 6-a. Diversion of certain revenues prohibited.
7. Members of legislature not to take fees or act as counsel.
8. Legislature to sit with open doors.

HOUSE OF
REPRESENTATIVES

9. Representatives elected biennially, ratio of representation; number not to be increased by dividing towns.
10. [Stricken out, 1889.]
11. Small towns representation by districts.
12. Biennial election of representatives in November.
13. Qualification of electors.
14. Representatives, how elected and qualifications of.
15. Compensation of the legislature
16. Vacancies in house, how filled.
17. House to impeach before the senate.
18. Money bills to originate in house.
19. Adjournment.
20. Quorum, what constitutes.
21. Privileges of members of the legislature.
22. House to elect speaker and officers, settle rules of proceedings, and punish misconduct.
23. Senate and executive have like powers; imprisonment limited.
24. Journals and laws to be published; years and nays, and protests.

SENATE

25. Senate, how constituted; tenure of office.
26. Senatorial districts, how constituted.

Article

27. Election of senators.
28. Senators, how and by whom chosen; right of suffrage.
29. Qualifications of senators.
30. Inhabitants defined.
31. Inhabitants of unincorporated places; their rights, etc.
32. Biennial meetings, how warned, governed and conducted; return of votes.
33. Governor and council to count votes for senators and notify the persons elected.
34. Vacancies in senate, how filled.
35. Senate, judges of their own elections.
36. Adjournments limited except in impeachment cases.
37. Senate to elect their own officers; quorum.
38. Senate to try impeachments; mode of proceeding.
39. Judgment on impeachment limited.
40. Chief justice to preside on impeachment of governor.

EXECUTIVE POWER —
GOVERNOR

41. Title of governor.
42. Election of governor; return of votes; electors; if no choice, legislature to elect one of two highest candidates; qualifications for governor.
43. In cases of disagreement, governor to adjourn or prorogue legislature; if infectious distemper or other cause exists, may convene them elsewhere.
44. Veto of governor to bills, provisions as to.
45. Resolves to be treated like bills.

Article

46. Governor and council to nominate and appoint officers; nomination three days before appointment.
47. Governor and council have negative on each other.
48. Field officers to recommend, and governor to appoint, company officers.
49. President of Senate to act as governor when office vacant; speaker of the house to act when office of president of senate also vacant; exceptions.
50. Governor to prorogue or adjourn legislature and call extra sessions.
51. Power and duties of governor as commander-in-chief; limitation.
52. Pardoning power.
53. Militia officers, removal of.
54. Staff and non-commissioned officers, by whom appointed.
55. Division of militia into brigades, regiments, and companies.
56. Moneys drawn from treasury only by warrant of governor pursuant to law.
57. [Stricken out, 1950.]
58. Compensation of governor and council.
59. Salaries of judges.

COUNCIL

60. Councilors mode of election, etc.
61. Vacancies, how filled if no choice.
62. Occurring afterwards; new election; governor to convene; duties.
63. Impeachment of councilors.
64. Secretary to record proceedings of council.
65. Councilor districts provided for.

Article

66. Elections by legislature may be adjourned from day to day; order thereof.

SECRETARY, TREASURER, ETC.

67. Election of secretary and treasurer.
 68. State records, where kept; duty of secretary.
 69. Deputy-secretary.
 70. Secretary to give bond.

COUNTY TREASURERS, ETC.

71. County treasurers, registers of probate, attorneys, sheriffs and registers of deeds elected.
 72. Counties may be divided into districts for registering deeds.

JUDICIARY POWER

- 72-a. Supreme and Superior courts.
 73. Tenure of office to be expressed in commissions; judge to hold office during good behavior, etc.; removable by address.
 74. Judges to give opinions, when.
 75. Justices of the peace commissioned for five years.
 76. Divorces and probate appeals where tried.
 77. Jurisdiction of justices in civil causes.
 78. Judges and sheriffs, when disqualified by age.
 79. Judges and justices not to act as counsel.
 80. Jurisdiction and terms of probate courts.
 81. Judges and registers of probate not to act as counsel.

CLERKS OF COURTS

Article

82. Clerks of courts, by whom appointed.

ENCOURAGEMENT OF LITERATURE, TRADE, ETC.

83. Encouragement of literature; control of corporations, monopolies and trusts.

OATHS AND SUBSCRIPTIONS, EXCLUSIONS FROM OFFICE, ETC.

84. Oaths of civil officers.
 85. Before whom taken.
 86. Form of commissions.
 87. Form of writs.
 88. Form of indictments, etc.
 89. Suicides and deodands.
 90. Existing laws to continue in force, if not repugnant to constitution.
 91. Habeas corpus.
 92. Enacting style of statutes.
 93. Governor and judges prohibited from holding other offices.
 94. Incompatibility of officers; only two offices of profit to be holden at same time.
 95. Incompatibility of certain offices.
 96. Bribery and corruption disqualify for office.
 97. [Stricken out, 1950.]
 98. Constitution, when to take effect.
 99. Revision of constitution provided for.
 100. Question on revision to be taken every seven years.
 101. Enrollment of constitution.

PART FIRST

BILL OF RIGHTS

Article 1st. [Equality of Men; Origin and Object of Government.] All men are born equally free and independent: Therefore, all government, of right, originates from the people, is founded in consent, and instituted for the general good.

Annotation — 53 NH 9, 65 NH 113, 86 NH 597, 89 NH 428, 96 NH 423, 102 NH 215, 105 NH 366.

[Art.] 2d. [Natural Rights.] All men have certain natural, essential, and inherent rights — among which are, the enjoying and defending life and liberty; acquiring, possessing, and protecting, property; and, in a word, of seeking and obtaining happiness.

NOTE. — The abbreviation "Art" was first inserted in this and following articles of the Bill of Rights in General Statutes, 1867.

Annotation — 53 NH 9, 53 NH 398, 54 NH 117, 54 NH 590, 60 NH 219, 67 NH 1, 71 NH 552, 72 NH 95, 73 NH 31, 75 NH 27, 77 NH 581, 87 NH 64, 87 NH 68, 94 NH 148, 102 NH 236.

[Art.] 3d. [Society, its Organization and Purposes.] When men enter into a state of society, they surrender up some of their natural rights to that society, in order to ensure the protection of others; and, without such an equivalent, the surrender is void.

Annotation — 53 NH 9, 60 NH 219, 71 NH 552, 89 NH 54, 97 NH 91, 105 NH 355.

[Art.] 4th. [Rights of Conscience Unalienable.] Among the natural rights, some are, in their very nature unalienable, because no equivalent can be given or received for them. Of this kind are the Rights of Conscience.

Annotation — 53 NH 9, 59 NH 219, 89 NH 54, 100 NH 436.

[Art.] 5th. [Religious Freedom Recognized.] Every individual has a natural and unalienable right to worship God according to the dictates of his own conscience, and reason; and no subject shall be hurt, molested, or restrained, in his person, liberty, or estate, for worshipping God in the manner and season most agreeable to the dictates of his own conscience; or for his religious profession, sentiments, or persuasion; provided he doth not disturb the public peace or disturb others in their religious worship.

Annotation — 53 NH 9, 58 NH 240, 59 NH 219, 64 NH 48, 68 NH 380, 76 NH 393, 89 NH 54, 91 NH 137, 97 NH 352, 99 NH 519, 100 NH 436.

[Art.] 6th. [Morality and Piety.] As morality and piety, rightly grounded on high principles, will give the best and greatest security to government, and will lay, in the hearts of men, the strongest obligations to due subjection; and as the knowledge of these is most likely to be propagated through a society, therefore, the several parishes, bodies corporate, or religious societies shall at all times have the right of electing their own teachers, and of contracting with them for their support or maintenance, or both. But no person shall ever be compelled to pay towards the support of the schools of any sect or denomination. And every person, denomination or sect shall be equally under the protection of the law; and no subordination of any one sect, denomination or persuasion to another shall ever be established.

NOTE. — This article amended 1968.

Annotation — 2 NH 20, 53 NH 9, 56 NH 508, 58 NH 170, 66 NH 207, 75 NH 420, 75 NH 560, 76 NH 393, 88 NH 394, 93 NH 301, 99 NH 519.

[Art.] 7th. [State Sovereignty.] The people of this state have the sole and exclusive right of governing themselves as a free, sovereign, and independent state; and do, and forever hereafter shall, exercise and enjoy every power, jurisdiction, and right, pertaining thereto, which is not, or may not hereafter be, by them expressly delegated to the United States of America in congress assembled.

Annotation — 66 NH 362, 90 NH 472, 105 NH 286.

[Art.] 8th. [Accountability of Magistrates and Officers.] All power residing originally in, and being derived from, the people, all the magistrates and officers of government are their substitutes and agents, and at all times accountable to them.

Annotation — 66 NH 362, 67 NH 1, 90 NH 472.

[Art.] 9th. [No Hereditary Office or Place.] No office or place, whatsoever, in government, shall be hereditary — the abilities and integrity requisite in all, not being transmissible to posterity or relations.

[Art.] 10th. [Right of Revolution.] Government being instituted for the common benefit, protection, and security, of the whole community, and not for the private interest or emolument of any one man, family, or class of men; therefore, whenever the ends of government are perverted, and public liberty manifestly endangered, and all other means of redress are ineffectual, the people may, and of right ought to reform the old, or establish a new government. The doctrine of nonresistance

against arbitrary power, and oppression, is absurd, slavish, and destructive of the good and happiness of mankind.

Annotation — 52 NH 581, 60 NH 219, 65 NH 113, 86 NH 597, 88 NH 484, 89 NH 314, 90 NH 472, 99 NH 33, 101 NH 527.

[Art.] 11th. [Elections and Elective Franchise.] All elections ought to be free, and every inhabitant of the state, having the proper qualifications, has equal right to elect, and be elected, into office; but no person shall have the right to vote or be eligible to office under the constitution of this state who shall not be able to read the constitution in the English language and to write; provided, however, that this provision shall not apply to any person prevented solely by a physical disability from complying with its requisitions, nor to any person who now has the right to vote; and provided further that no person shall have the right to vote, or be eligible to office under the constitution of this state who shall have been convicted of treason, bribery, or any wilful violation of the election laws of this state, or of the United States; but the supreme court may, on notice to the attorney-general restore the privileges of an elector to any person who may have forfeited them by conviction of such offenses. The general court shall have power to provide by law for voting by qualified voters who at the time of biennial or state elections, or of the primary elections therefor, or of city elections are absent from the city or town of which they are inhabitants, or who by reason of physical disability are unable to vote in person, in the choice of any officer or officers to be elected or upon any question submitted at such election. The right to vote shall not be denied to any person because of the non-payment of any tax.

NOTE. — First proviso inserted, 1903; second proviso inserted 1912. The last sentence was added in 1942 and amended in 1956, and 1968.

Annotation — 83 NH 589, 97 NH 452, 99 NH 540, 101 NH 420, 101 NH 429, 104 NH 100, 104 NH 108.

[Art.] 12th. [Protection and Taxation Reciprocal.] Every member of the community has a right to be protected by it, in the enjoyment of his life, liberty, and property; he is therefore bound to contribute his share in the expense of such protection, and to yield his personal service when necessary. But no part of a man's property shall be taken from him, or applied to public uses, without his own consent, or that of the representative body of the people. Nor are the inhabitants of this state controllable by any other laws than those to which they, or their representative body, have given their consent.

NOTE. — Amended 1964.

Annotation — 1 NH 111, 2 NH 22, 3 NH 524, 4 NH 565, 7 NH 35, 8 NH 398, 10 NH 369, 11 NH 19, 17 NH 47, 35 NH 134, 27 NH 183, 36 NH 404, 47 NH 444, 50 NH 591, 51 NH 504, 54 NH 590, 56 NH 386, 56 NH 514, 58 NH 108, 58 NH 538, 59 NH 164, 59 NH 260, 59 NH 480, 60 NH 219, 60 NH 342, 60 NH 522, 61 NH 624, 62 NH 66, 65 NH 113, 69 NH 1, 69 NH 443, 70 NH 344, 72 NH 93, 72 NH 305, 72 NH 531, 74 NH 89, 74 NH 517, 74 NH 552, 75 NH 258, 75 NH 513, 76 NH 588, 76 NH 609, 77 NH 63, 78 NH 387, 82 NH 153, 82 NH 154, 84 NH 1, 85 NH 562, 86 NH 597, 88 NH 63, 89 NH 40, 89 NH 54, 89 NH 428, 90 NH 347, 90 NH 472, 93 NH 354, 93 NH 448, 94 NH 148, 95 NH 291, 96 NH 337, 97 NH 497, 98 NH 211, 98 NH 305, 99 NH 33, 99 NH 161, 101 NH 154, 101 NH 441, 102 NH 280, 103 NH 268, 103 NH 281, 103 NH 325, 105 NH 317, 106 NH 180, 106 NH 202, 106 NH 237, 106 NH 330, 107 NH 89, 108 NH 18.

[Art.] 13th. [Conscientious Objectors not Compelled to Bear Arms.] No person, who is conscientiously scrupulous about the lawfulness of bearing arms, shall be compelled thereto.

NOTE. — Amended 1964.

Annotation — Smith NH 1.

[Art.] 14th. [Legal Remedies to be Free, Complete, and Prompt.] Every subject of this state is entitled to a certain remedy, by having recourse to the laws, for all injuries he may receive in his person, property, or character; to obtain right and justice freely, without being obliged to purchase it; completely, and without any denial; promptly, and without delay; conformably to the laws.

Annotation — 25 NH 537, 61 NH 607, 65 NH 113, 77 NH 307, 86 NH 597, 97 NH 239, 98 NH 517, 104 NH 33, 106 NH 314.

[Art.] 15th. [Right of Accused.] No subject shall be held to answer for any crime, or offense, until the same is fully and plainly, substantially and formally, described to him; or be compelled to accuse or furnish evidence against himself. And every subject shall have a right to produce all proofs that may be favorable to himself; to meet the witnesses against him face to face, and to be fully heard in his defense, by himself, and counsel. And no subject shall be arrested, imprisoned, despoiled, or deprived of his property, immunities, or privileges, put out of the protection of the law, exiled or deprived of his life, liberty, or estate, but by the judgment of his peers, or the law of the land. Every person held to answer in any crime or offense punishable by deprivation of liberty shall have the right to counsel at the expense of the state if need is shown; this right he is at liberty to waive, but only after the matter has been thoroughly explained by the court.

NOTE. — This article amended 1966.

Annotation — 1 NH 53, 1 NH 111, 1 NH 139, 36 NH 64, 48 NH 57, 48 NH 398, 52 NH 459, 55 NH 179, 58 NH 314, 63 NH 406, 64 NH 440, 64 NH 491, 66 NH 577, 66 NH 629, 67 NH 274, 68 NH 495, 69 NH 511, 73 NH 226, 73 NH 543, 75 NH 513, 76 NH 309, 78 NH 220, 80 NH 533, 83 NH 467, 84 NH 140, 88 NH 500, 89 NH 134, 90 NH 395, 92 NH 308, 93 NH 169, 94 NH 62, 94 NH 123, 94 NH 328,

94 NH 387, 95 NH 97, 95 NH 108, 96 NH 99, 96 NH 202, 96 NH 370, 97 NH 141, 97 NH 162, 97 NH 190, 97 NH 239, 98 NH 418, 98 NH 477, 98 NH 517, 99 NH 33, 100 NH 163, 101 NH 11, 101 NH 62, 101 NH 164, 101 NH 171, 101 NH 429, 102 NH 3, 102 NH 224, 103 NH 1, 103 NH 79, 104 NH 526, 105 NH 123, 105 NH 159, 105 NH 178, 105 NH 184, 105 NH 415, 106 NH 121, 106 NH 228, 106 NH 545.

[Art.] 16th. [Former Jeopardy; Jury Trial in Capital Cases.] No subject shall be liable to be tried, after an acquittal, for the same crime or offense. Nor shall the legislature make any law that shall subject any person to a capital punishment, (excepting for the government of the army and navy, and the militia in actual service) without trial by jury.

Annotation — 67 NH 274, 80 NH 394, 98 NH 149, 98 NH 382, 103 NH 32, 105 NH 260.

[Art.] 17th. [Venue of Criminal Prosecutions.] In criminal prosecutions, the trial of facts, in the vicinity where they happened, is so essential to the security of the life, liberty, and estate, of the citizen, that no crime or offense ought to be tried in any other county than that in which it is committed; — except in cases of general insurrection in any particular county, when it shall appear to the judges of the superior court, that an impartial trial cannot be had in the county where the offense may be committed, and upon their report, the legislature shall think proper to direct the trial in the nearest county in which an impartial trial can be obtained.

NOTE. — “Legislature” was substituted for “assembly,” 1793.

Annotation — 20 NH 250, 56 NH 175, 61 NH 423, 66 NH 488, 77 NH 287.

[Art.] 18th. [Penalties to be Proportioned to Offenses; True Design of Punishment.] All penalties ought to be proportioned to the nature of the offense. No wise legislature will affix the same punishment to the crimes of theft, forgery, and the like, which they do to those of murder and treason. Where the same undistinguishing severity is exerted against all offenses, the people are led to forget the real distinction in the crimes themselves, and to commit the most flagrant with as little compunction as they do the lightest offenses. For the same reason a multitude of sanguinary laws is both impolitic and unjust. The true design of all punishments being to reform, not to exterminate mankind.

NOTE. — The words “those of” following the word “do” in the third sentence, stricken out, 1793.

The word “offenses” in the third sentence was substituted for “dye,” 1793.

Annotation — 80 NH 1.

[Art.] 19th. [Searches and Seizures Regulated.] Every subject hath a right to be secure from all unreasonable searches and seizures of his

person, his houses, his papers, and all his possessions. Therefore, all warrants to search suspected places, or arrest a person for examination or trial in prosecutions for criminal matters, are contrary to this right, if the cause or foundation of them be not previously supported by oath or affirmation; and if the order, in a warrant to a civil officer, to make search in suspected places, or to arrest one or more suspected persons or to seize their property, be not accompanied with a special designation of the persons or objects of search, arrest, or seizure; and no warrant ought to be issued; but in cases, and with the formalities, prescribed by law.

NOTE. — This article was substituted for original Article 19, 1793.

Annotation — 1 NH 139, 25 NH 537, 36 NH 64, 47 NH 544, 66 NH 176, 68 NH 47, 71 NH 96, 73 NH 543, 88 NH 500, 89 NH 54, 89 NH 442, 96 NH 463, 97 NH 282, 98 NH 517, 100 NH 267, 100 NH 436, 101 NH 136, 106 NH 186, 106 NH 219, 106 NH 500.

[Art.] 20th. [Jury Trial in Civil Causes.] In all controversies concerning property — and in all suits between two or more persons, except in cases in which it has been heretofore otherwise used and practiced, and except in cases in which the value in controversy does not exceed five hundred dollars, and title of real estate is not concerned the parties have a right to a trial by jury and this method of procedure shall be held sacred, unless, in cases arising on the high seas and such as relates to mariners' wages the legislature shall think it necessary hereafter to alter it.

NOTE. — Amended in 1960.

Annotation — 2 NH 422, 9 NH 336, 11 NH 19, 18 NH 389, 18 NH 415, 19 NH 362, 25 NH 537, 26 NH 110, 35 NH 134, 41 NH 550, 48 NH 57, 51 NH 455, 55 NH 179, 56 NH 512, 57 NH 55, 57 NH 110, 57 NH 146, 57 NH 334, 58 NH 60, 58 NH 182, 58 NH 425, 59 NH 350, 59 NH 561, 62 NH 231, 65 NH 201, 68 NH 486, 68 NH 495, 77 NH 307, 85 NH 147, 87 NH 49, 89 NH 514, 92 NH 414, 94 NH 185, 94 NH 338, 94 NH 496, 95 NH 275, 96 NH 240, 96 NH 296, 96 NH 370, 99 NH 134, 99 NH 143, 101 NH 59, 102 NH 300, 103 NH 330, 106 NH 273, 106 NH 478, 107 NH 267.

[Art.] 21st. [Jurors; Compensation.] In order to reap the fullest advantage of the inestimable privilege of the trial by jury, great care ought to be taken, that none but qualified persons should be appointed to serve; and such ought to be fully compensated for their travel, time, and attendance.

NOTE. — The word "be", in the phrase "be fully compensated," was not in the engrossed copy of 1793.

Annotation — 80 NH 319.

[Art.] 22d. [Free Speech; Liberty of the Press.] Free speech and liberty of the press are essential to the security of freedom in a state: They ought, therefore, to be inviolably preserved.

NOTE. — Amended 1968.

Annotation — 91 NH 137, 94 NH 148, 102 NH 75.

[Art.] 23rd. [Retrospective Laws Prohibited.] Retrospective laws are highly injurious, oppressive, and unjust. No such laws, therefore, should be made, either for the decision of civil causes, or the punishment of offenses.

Annotation — 1 NH 199, 3 NH 473, 3 NH 524, 4 NH 16, 4 NH 285, 10 NH 380, 13 NH 536, 18 NH 547, 23 NH 376, 24 NH 344, 27 NH 289, 32 NH 410, 39 NH 304, 39 NH 505, 51 NH 376, 51 NH 559, 53 NH 576, 54 NH 167, 56 NH 466, 64 NH 295, 64 NH 407, 65 NH 37, 65 NH 126, 68 NH 59, 70 NH 23, 79 NH 437, 80 NH 292, 80 NH 462, 85 NH 444, 88 NH 13, 89 NH 442, 93 NH 257, 96 NH 367, 101 NH 515, 102 NH 84, 103 NH 284, 104 NH 255.

[Art.] 24th. [Militia.] A well regulated militia is the proper, natural, and sure defense, of a state.

[Art.] 25th. [Standing Armies.] Standing armies are dangerous to liberty, and ought not to be raised, or kept up, without the consent of the legislature.

[Art.] 26th. [Military Subject to Civil Power.] In all cases, and at all times, the military ought to be under strict subordination to, and governed by, the civil power.

Annotation — 102 NH 75.

[Art.] 27th. [Quartering of Soldiers.] No soldiers in time of peace, shall be quartered in any house, without the consent of the owner; and in time of war, such quarters ought not to be made but by the civil magistrate, in a manner ordained by the legislature.

[Art.] 28th. [Taxes, by Whom Levied.] No subsidy, charge, tax, impost, or duty, shall be established, fixed, laid, or levied, under any pretext whatsoever, without the consent of the people, or their representatives in the legislature, or authority derived from that body.

Annotation — 13 NH 536, 14 NH 85, 60 NH 219, 74 NH 517, 76 NH 609, 96 NH 337, 99 NH 424, 100 NH 212, 101 NH 154.

[Art.] 29th. [Suspension of Laws by Legislature Only.] The power of suspending the laws, or the execution of them, ought never to be exercised but by the legislature, or by authority derived therefrom, to be exercised in such particular cases only as the legislature shall expressly provide for.

[Art.] 30th. [Freedom of Speech.] The freedom of deliberation, speech, and debate, in either house of the legislature, is so essential to the

rights of the people, that it cannot be the foundation of any action, complaint, or prosecution, in any other court or place whatsoever.

Annotation — 91 NH 137, 91 NH 310, 97 NH 91, 97 NH 352, 99 NH 33.

[Art.] 31st. [Meetings of Legislature, for What Purposes.] The legislature shall assemble for the redress of public grievances and for making such laws as the public good may require.

NOTE. — Substituted for original Article 31, 1793.

Annotation — 91 NH 137.

[Art.] 32d. [Rights of Assembly, Instruction, and Petition.] The people have a right, in an orderly and peaceable manner, to assemble and consult upon the common good, give instructions to their representatives, and to request of the legislative body, by way of petition or remonstrance, redress of the wrongs done them, and of the grievances they suffer.

Annotation — 71 NH 468, 97 NH 352, 105 NH 38.

[Art.] 33rd. [Excessive Bail, Fines, and Punishments Prohibited.] No magistrate, or court of law, shall demand excessive bail or sureties, impose excessive fines, or inflict cruel or unusual punishments.

Annotation — 1 NH 374, 25 NH 537, 99 NH 33, 100 NH 436.

[Art.] 34th. [Martial Law Limited.] No person can, in any case, be subjected to law martial, or to any pains or penalties by virtue of that law, except those employed in the army or navy, and except the militia in actual service, but by authority of the legislature.

[Art.] 35th. [The Judiciary; Tenure of Office, etc.] It is essential to the preservation of the rights of every individual, his life, liberty, property, and character, that there be an impartial interpretation of the laws, and administration of justice. It is the right of every citizen to be tried by judges as impartial as the lot of humanity will admit. It is therefore not only the best policy, but for the security of the rights of the people, that the judges of the supreme judicial court should hold their offices so long as they behave well; subject, however, to such limitations, on account of age, as may be provided by the constitution of the state; and that they should have honorable salaries, ascertained and established by standing laws.

NOTE. — Substituted for original Article 35, 1793.

Annotation — 45 NH 52, 62 NH 77, 63 NH 574, 66 NH 488, 73 NH 271, 75 NH 613, 76 NH 597, 80 NH 319, 89 NH 253, 105 NH 177, 106 NH 252, 107 NH 335.

[Art.] 36th. [Pensions.] Economy being a most essential virtue in all

states, especially in a young one, no pension shall be granted, but in consideration of actual services; and such pensions ought to be granted with great caution, by the legislature, and never for more than one year at a time.

Annotation — 78 NH 617, 85 NH 562, 88 NH 500, 88 NH 511, 91 NH 442, 98 NH 305, 102 NH 75, 102 NH 123.

[Art.] 37th. [Separation of Powers.] In the government of this state, the three essential powers thereof, to wit, the legislative, executive, and judicial, ought to be kept as separate from, and independent of, each other, as the nature of a free government will admit, or as is consistent with that chain of connection that binds the whole fabric of the constitution in one indissoluble bond of union and amity.

Annotation — 1 NH 199, 52 NH 387, 63 NH 574, 72 NH 539, 74 NH 606, 80 NH 292, 85 NH 562, 86 NH 597, 87 NH 492, 88 NH 296, 92 NH 199, 93 NH 40, 101 NH 11, 101 NH 171, 101 NH 531, 102 NH 195, 102 NH 215, 103 NH 214, 104 NH 255, 105 NH 34, 106 NH 273, 106 NH 314, 107 NH 218.

[Art.] 38th. [Social Virtues Inculcated.] A frequent recurrence to the fundamental principles of the constitution, and a constant adherence to justice, moderation, temperance, industry, frugality, and all the social virtues, are indispensably necessary to preserve the blessings of liberty and good government; the people ought, therefore, to have a particular regard to all those principles in the choice of their officers and representatives, and they have a right to require of their lawgivers and magistrates, an exact and constant observance of them, in the formation and execution of the laws necessary for the good administration of government.

Annotation — 58 NH 623, 60 NH 219, 67 NH 1, 90 NH 472.

[Art.] 39th. [Changes in Town and City Charters, Referendum Required.] No law changing the charter or form of government of a particular city or town shall be enacted by the legislature except to become effective upon the approval of the voters of such city or town upon a referendum to be provided for in said law.

The legislature may by general law authorize cities and towns to adopt or amend their charters or forms of government in any way which is not in conflict with general law, provided that such charters or amendments shall become effective only upon the approval of the voters of each such city or town on a referendum.

NOTE. — This article inserted 1966.

PART SECOND

FORM OF GOVERNMENT

Article 1st. [Name of Body Politic.] The people inhabiting the territory formerly called the province of New Hampshire, do hereby solemnly and mutually agree with each other, to form themselves into a free, sovereign and independent body-politic, or state, by the name of **THE STATE OF NEW HAMPSHIRE.**

NOTE. — The numbers of these articles were first inserted in Revised Statutes, 1842; "Art.," in General Statutes, 1867.

Annotation — 88 NH 394, 90 NH 472, 95 NH 217.

GENERAL COURT

[Art.] 2d. [Legislature, How Constituted.] The supreme legislative power, within this state, shall be vested in the senate and house of representatives, each of which shall have a negative on the other.

Annotation — 4 NH 565, 58 NH 538, 61 NH 264, 63 NH 625, 66 NH 629, 67 NH 1, 67 NH 274, 74 NH 517, 76 NH 588, 76 NH 612, 78 NH 617, 85 NH 494, 88 NH 296, 89 NH 126, 89 NH 346, 89 NH 428, 89 NH 442, 92 NH 136, 92 NH 164, 92 NH 199, 92 NH 473, 93 NH 74, 94 NH 123, 94 NH 156, 94 NH 501, 94 NH 510, 95 NH 291, 96 NH 30, 96 NH 50, 96 NH 517, 97 NH 533, 102 NH 80, 102 NH 215, 103 NH 268, 103 NH 512, 105 NH 34, 105 NH 38, 105 NH 304, 105 NH 487.

[Art.] 3d. [General Court, When to Meet and Dissolve.] The Senate and house shall assemble biennially on the first Wednesday in January and at such other times as they may judge necessary; and shall dissolve and be dissolved, seven days next preceding the first Wednesday of January biennially and shall be styled **THE GENERAL COURT OF NEW HAMPSHIRE.**

NOTE. — "Biennially" substituted for "every year," 1877; and "January" substituted for "June," 1889.

Annotation — 88 NH 495, 93 NH 474, 96 NH 517, 101 NH 536, 107 NH 495.
Amended in 1966, 1970.

[Art.] 4th. [Power of General Court to Establish Courts.] The general court (except as otherwise provided by Article 72-a of Part 2) shall forever have full power and authority to erect and constitute judicatories and courts of record, or other courts, to be holden, in the name of the state, for the hearing, trying, and determining, all manner of crimes, offenses, pleas, processes, complaints, action, causes, matters and

things whatsoever arising or happening within this state, or between or concerning persons inhabiting or residing, or brought, within the same, whether the same be criminal or civil, or whether the crimes be capital, or not capital, and whether the said pleas be real, personal or mixed, and for the awarding and issuing execution thereon. To which courts and judicatories, are hereby given and granted, full power and authority, from time to time, to administer oaths or affirmations, for the better discovery of truth in any matter in controversy, or depending before them.

NOTE. — This article amended in 1966.

Annotation — 67 NH 274, 68 NH 495, 80 NH 420, 80 NH 447, 93 NH 40.

[Art.] 5th. [Power to Make Laws, Elect Officers, Define Their Powers and Duties, Impose Fines and Assess Taxes; Prohibited from Authorizing Towns to Aid Certain Corporations.] And further, full power and authority are hereby given and granted to the said general court, from time to time, to make, ordain, and establish, all manner of wholesome and reasonable orders, laws, statutes, ordinances, directions, and instructions, either with penalties, or without, so as the same be not repugnant or contrary to this constitution, as they may judge for the benefit and welfare of this state, and for the governing and ordering thereof, and of the subjects of the same, for the necessary support and defense of the government thereof, and to name and settle biennially, or provide by fixed laws for the naming and settling, all civil officers within this state, such officers excepted, the election and appointment of whom are hereafter in this form of government otherwise provided for; and to set forth the several duties, powers, and limits, of the several civil and military officers of this state, and the forms of such oaths or affirmations as shall be respectively administered unto them, for the execution of their several offices and places, so as the same be not repugnant or contrary to this constitution; and also to impose fines, mulcts, imprisonments, and other punishments; and to impose and levy proportional and reasonable assessments, rates, and taxes, upon all the inhabitants of, and residents within, the said state; and upon all estates within the same; to be issued and disposed of by warrant, under the hand of the governor of this state for the time being, with the advice and consent of the council, for the public service, in the necessary defense and support of the government of this state, and the protection and preservation of the subjects thereof, according to such acts as are, or shall be, in force within the same; *provided* that the

general court shall not authorize any town to loan or give its money or credit directly or indirectly for the benefit of any corporation having for its object a dividend of profits or in any way aid the same by taking its stock or bonds. For the purpose of encouraging conservation of the forest resources of the state, the general court may provide for special assessments, rates and taxes on growing wood and timber.

NOTE. — "Biennially" substituted for "annually," 1877; "governor" substituted for "president," 1793.

The proviso against aid to profit-seeking corporations was inserted, 1877; and the authorization of special taxes on growing wood and timber was inserted, 1942.

Annotation — 1 NH 53, 4 NH 565, 13 NH 536, 15 NH 83, 28 NH 176, 30 NH 279, 38 NH 426, 42 NH 373, 46 NH 415, 48 NH 57, 53 NH 9, 56 NH 514, 60 NH 219, 60 NH 342, 61 NH 264, 61 NH 624, 64 NH 402, 65 NH 42, 67 NH 274, 68 NH 469, 69 NH 1, 69 NH 443, 70 NH 40, 70 NH 336, 70 NH 413, 71 NH 552, 72 NH 93, 72 NH 305, 73 NH 31, 73 NH 618, 74 NH 89, 74 NH 476, 74 NH 517, 75 NH 624, 76 NH 588, 76 NH 609, 77 NH 200, 77 NH 451, 79 NH 437, 80 NH 447, 81 NH 566, 82 NH 561, 83 NH 253, 84 NH 1, 85 NH 562, 87 NH 64, 87 NH 465, 88 NH 63, 88 NH 484, 89 NH 483, 90 NH 347, 91 NH 16, 91 NH 137, 92 NH 199, 94 NH 501, 94 NH 515, 95 NH 537, 95 NH 548, 96 NH 337, 96 NH 377, 96 NH 517, 97 NH 533, 98 NH 193, 98 NH 446, 99 NH 73, 99 NH 161, 99 NH 512, 99 NH 517, 99 NH 528, 99 NH 532, 101 NH 92, 101 NH 154, 101 NH 527, 101 NH 539, 101 NH 549, 102 NH 106, 102 NH 189, 102 NH 195, 102 NH 215, 102 NH 240, 103 NH 258, 103 NH 262, 103 NH 264, 103 NH 268, 103 NH 281, 103 NH 284, 103 NH 325, 106 NH 180, 106 NH 202, 106 NH 237, 106 NH 330, 107 NH 89, 107 NH 209.

[Art.] 5-A. [Continuity of Government in Case of Enemy Attack.]

Notwithstanding any general or special provision of this constitution, the general court, in order to insure continuity of state and local government operations in periods of emergency resulting from disasters caused by enemy attack, shall have the power and the immediate duty to provide for prompt and temporary succession to the powers and duties of public offices, of whatever nature and whether filled by election or appointment, the incumbents of which may become unavailable for carrying on the powers and duties of such offices, and to adopt such other measures as may be necessary and proper for insuring the continuity of governmental operations including but not limited to the financing thereof. In the exercise of the powers hereby conferred the general court shall in all respects conform to the requirements of this constitution except to the extent that in the judgment of the general court so to do would be impracticable or would admit of undue delay.

NOTE. — Inserted in 1960.

[Art.] 5-B. [Power to Provide for Tax Valuations Based on Use.] The general court may provide for the assessment of any class of real estate at valuations based upon the current use thereof.

NOTE. — Inserted in 1968.

[Art.] 6th. [Valuation and Taxation.] The public charges of government, or any part thereof, may be raised by taxation, upon polls, estates, and other classes of property, including franchises and property when passing by will or inheritance; and there shall be a valuation of the estates within the state taken anew once in every five years, at least, and as much oftener as the general court shall order.

NOTE. — Substituted for original Article 6, 1903.

Annotation — 4 NH 565, 8 NH 573, 58 NH 538, 60 NH 342, 69 NH 1, 70 NH 336, 74 NH 89, 74 NH 517, 76 NH 588, 76 NH 609, 77 NH 451, 77 NH 611, 81 NH 341, 81 NH 552, 82 NH 126, 82 NH 561, 84 NH 559, 85 NH 562, 88 NH 500, 91 NH 115, 94 NH 506, 95 NH 537, 95 NH 543, 95 NH 555, 96 NH 337, 97 NH 533, 97 NH 543, 98 NH 519, 99 NH 512, 99 NH 515, 99 NH 525, 101 NH 154, 101 NH 518, 101 NH 549, 106 NH 180, 106 NH 202, 106 NH 237.

[Art.] 6-a. [Use of Certain Revenues Restricted to Highways.] All revenue in excess of the necessary cost of collection and administration accruing to the state from registration fees, operators' licenses, gasoline road tolls or any other special charges or taxes with respect to the operation of motor vehicles or the sale or consumption of motor vehicle fuels shall be appropriated and used exclusively for the construction, reconstruction and maintenance of public highways within this state, including the supervision of traffic thereon and payment of the interest and principal of obligations incurred for said purposes; and no part of such revenues shall, by transfer of funds or otherwise, be diverted to any other purpose whatsoever.

NOTE. — This article inserted, 1938.

Annotation — 94 NH 501, 101 NH 527, 103 NH 238.

[Art.] 7th. [Members of Legislature Not to Take Fees or Act as Counsel.] No member of the general court shall take fees, be of counsel, or act as advocate, in any cause before either branch of the legislature; and upon due proof thereof, such member shall forfeit his seat in the legislature.

NOTE. — This article inserted, 1793.

[Art.] 8th. [Open Sessions of Legislature.] The doors of the galleries, of each house of the legislature, shall be kept open to all persons who behave decently, except when the welfare of the state, in the opinion of either branch, shall require secrecy.

NOTE. — This article inserted, 1793.

HOUSE OF REPRESENTATIVES

NOTE. — Provisions under this head followed those under head "Senate" prior to 1793.

[Art.] 9th. [Representatives Elected Every Second Year; Apportionment of Representatives.] There shall be in the legislature of this state a house of representatives, biennially elected and founded on principles of equality, and representation therein shall be as equal as circumstances will admit. The whole number of representatives to be chosen from the towns, wards, places, and representative districts thereof established hereunder, shall be not less than three hundred seventy-five or more than four hundred. As soon as possible after the convening of the next regular session of the legislature, and at the session in 1971, and every ten years thereafter, the legislature shall make an apportionment of representatives according to the last general census of the inhabitants of the state taken by authority of the United States or of this state. In making such apportionment, no town, ward or place shall be divided nor the boundaries thereof altered.

NOTE. — Original article amended 1877 and new article inserted 1942 and amended 1964.

Annotation — 76 NH 586, 80 NH 447, 101 NH 523, 104 NH 100, 104 NH 108, 105 NH 125, 106 NH 233.

[Art.] 9-a. [Legislative Adjustments of Census with Reference to Non-Residents.] The general court shall have the power to provide by statute for making suitable adjustments to the general census of the inhabitants of the state taken by the authority of the United States or of this state on account of non-residents temporarily residing in this state.

NOTE. — This article inserted 1960.

[Art.] 10th. [Representation of Small Towns.]

NOTE. — Stricken out, 1889. Subject covered by next article.

[Art.] 11th. [Small Towns; Representation by Districts.] When any town, ward, or unincorporated place, according to the last federal decennial census, has less than the number of inhabitants necessary to entitle it to one representative, the legislature shall form those towns, wards, or unincorporated places into representative districts which contain a sufficient number of inhabitants to entitle each district so formed to one or more representatives for the entire district. In forming the districts, the boundaries of towns, wards and unincorporated places shall be preserved and the towns, wards and unincorporated

places forming one district shall be reasonably proximate to one another. The legislature shall form the representative districts at its next session after approval of this article by the voters of the state, and thereafter at the regular session following every decennial federal census.

NOTE. — Original number of article restored.

Original article amended 1877 and 1889. New article inserted 1942, amended 1964.

Annotation — 101 NH 523.

[Art.] 12th. [Biennial Election of Representatives in November.] The members of the house of representatives shall be chosen biennially, in the month of November, and shall be the second branch of the legislature.

NOTE. — “Biennially” substituted for “annually,” 1877; and “November” substituted for “March,” 1877.

Annotation — 73 NH 618, 76 NH 99, 76 NH 586.

[Art.] 13th. [Qualifications of Electors.] All persons, qualified to vote in the election of senators, shall be entitled to vote, within the district where they dwell, in the choice of representatives.

NOTE. — The phrase “town, district, parish or place” was shortened to “district” in the engrossed copy of 1793, apparently without authority.

Annotation — 73 NH 618, 76 NH 586.

[Art.] 14th. [Representatives, How Elected, Qualifications of.] Every member of the house of representatives shall be chosen by ballot; and, for two years, at least, next preceding his election shall have been an inhabitant of this state; shall be, at the time of his election, an inhabitant of the town, ward, place, or district he may be chosen to represent and shall cease to represent such town, ward, place, or district immediately on his ceasing to be qualified as aforesaid.

NOTE. — The former requirement that each member “shall have an estate within the town, parish or place which he may be chosen to represent of the value of one hundred pounds, one half of which to be a freehold whereof he is seized in his own right”, was stricken out, 1852; and a requirement that each member “shall be of the Protestant religion” was stricken out, 1877.

NOTE. — Amended in 1958 and 1964.

Annotation — 71 NH 480, 73 NH 618, 76 NH 586.

[Art.] 15th. [Compensation of the Legislature.] The presiding officers of both houses of the legislature, shall severally receive out of the state

treasury as compensation in full for their services for the term elected the sum of two hundred and fifty dollars, and all other members thereof, seasonably attending and not departing without license, the sum of two hundred dollars and each member shall receive mileage for actual daily attendance on legislative days, but not after the legislature shall have been in session for ninety legislative days or after the first day of July following the biennial assembly of the Legislature, whichever occurs first; provided however, that when a special session shall be called by the governor or by a two-thirds vote of the then qualified members of each branch of the general court, such officers and members shall receive for attendance an additional compensation of three dollars per day for a period not exceeding fifteen days and the usual mileage.

Nothing herein shall prevent the payment of additional mileage to members attending committee meetings or on other legislative business on non-legislative days.

NOTE. — Section 1 of Amendment 26 of 1793, [which was substituted for original Article 6 under "House of Representatives"] stricken out and above inserted, 1889.

NOTE. — This article amended 1960.

Annotation — 95 NH 533, 95 NH 552, 103 NH 333, 103 NH 397, 103 NH 402.

[Art.] 16th. [Vacancies in House, How Filled.] All intermediate vacancies, in the house of representatives may be filled up, from time to time, in the same manner as biennial elections are made.

NOTE. — "Biennial" substituted for "annual," 1877.

Annotation — 76 NH 586.

[Art.] 17th. [House to Impeach Before the Senate.] The house of representatives shall be the grand inquest of the state; and all impeachments made by them, shall be heard and tried by the senate.

[Art.] 18th. [Money Bills to Originate in House.] All money bills shall originate in the house of representatives; but the senate may propose, or concur with, amendments, as on other bills.

Annotation — 70 NH 642, 102 NH 80.

[Art.] 19th. [Adjournment.] The house of representatives shall have the power to adjourn themselves.

NOTE. — "Five" substituted for "two," 1948. Amended 1966.

Annotation — 76 NH 601, 101 NH 536.

[Art.] 20th. [Quorum, What Constitutes.] A majority of the members of the house of representatives shall be a quorum for doing business: But when less than two-thirds of the representatives elected shall be present, the assent of two-thirds of those members shall be necessary to render their acts and proceedings valid.

Annotation — 77 NH 190.

[Art.] 21st. [Privileges of Members of Legislature.] No member of the house of representatives, or senate shall be arrested, or held to bail, on mesne process, during his going to, returning from, or attendance upon, the court.

[Art.] 22d. [House to Elect Speaker and Officers, Settle Rules of Proceedings, and Punish Misconduct.] The house of representatives shall choose their own speaker, appoint their own officers, and settle the rules of proceedings in their own house; and shall be judge of the returns, elections, and qualifications, of its members, as pointed out in this constitution. They shall have authority to punish, by imprisonment, every person who shall be guilty of disrespect to the house, in its presence, by any disorderly and contemptuous behavior, or by threatening, or illtreating, any of its members; or by obstructing its deliberations; every person guilty of a breach of its privileges, in making arrests for debt, or by assaulting any member during his attendance at any session; in assaulting or disturbing any one of its officers in the execution of any order or procedure of the house; in assaulting any witness, or other person, ordered to attend, by and during his attendance of the house; or in rescuing any person arrested by order of the house, knowing them to be such.

NOTE. — The phrase “and shall be judge of the returns, elections, and qualifications of its members, as pointed out in constitution” was inserted, 1793.

Annotation — 63 NH 625, 66 NH 382, 68 NH 54, 69 NH 130, 94 NH 236, 102 NH 80, 102 NH 320.

[Art.] 23rd. [Senate and Executive Have Like Powers; Imprisonment Limited.] The senate, governor and council, shall have the same powers in like cases; *provided*, that no imprisonment by either, for any offense, exceeds ten days.

NOTE. — The word “governor” was substituted for “president,” 1793.

Annotation — 102 NH 80.

[Art.] 24th. [Journals and Laws to be Published; Yeas and Nays; and Protests.] The journals of the proceedings, and all public acts of both houses, of the legislature, shall be printed and published immediately

after every adjournment or prorogation; and upon motion made by any one member, duly seconded, the yeas and nays, upon any question, shall be entered, on the journal: And any member of the senate, or house of representatives, shall have a right, on motion made at the time for that purpose to have his protest, or dissent, with the reasons, against any vote, resolve, or bill passed, entered on the journal.

NOTE. — This article amended in 1966.

Annotation — 35 NH 579, 52 NH 622, 96 NH 517, 102 NH 230, 103 NH 402.

SENATE

NOTE. — Entire provisions relating to senate stricken out and these provisions substituted, 1793.

[Art.] 25th. [Senate, How Constituted; Tenure of Office.] The senate shall consist of twenty-four members, who shall hold their office for two years from the first Wednesday of January next ensuing their election.

NOTE. — “Twenty-four” substituted for “twelve,” 1877, “two years” substituted for “one year,” 1877; and “January” substituted for “June,” 1889.

[Art.] 26th. [Senatorial Districts, How Constituted.] And that the state may be equally represented in the senate, the legislature shall divide the state into single-member districts, as nearly equal as may be in population, each consisting of contiguous towns, city wards and unincorporated places, without dividing any town, city ward or unincorporated place. The legislature shall form the single-member districts at its next session after approval of this article by the voters of the state and thereafter at the regular session following each decennial federal census.

NOTE. — This article amended 1964.

Annotation — 101 NH 518, 104 NH 243.

[Art.] 27th. [Election of Senators.] The freeholders and other inhabitants of each district, qualified as in this constitution is provided, shall biennially give in their votes for a senator, at some meeting holden in the month of November.

NOTE. — “Biennial” and “biennially” substituted for “annual” and “annually,” 1877, and “November” substituted for “March,” 1877.

Annotation — 44 NH 633, 76 NH 99, 77 NH 433, 80 NH 447.

[Art.] 28th. [Senators, How and by Whom Chosen; Right of Suffrage.] The senate shall be the first branch of the legislature; and the senators shall be chosen in the following manner, viz.; Every inhabitant of each town, and ward and places unincorporated, in this state, of twenty-one years of age and upwards, excepting paupers, and persons excused from paying taxes at their own request, shall have a right, at the biennial or other meetings of the inhabitants of said towns and wards, to be

duly warned and holden biennially forever in the month of November, to vote in the town or ward wherein he dwells, for the senator in the district whereof he is a member.

NOTE. — “Biennial” and “biennially” substituted for “annual” and “annually,” Annotation — 44 NH 398, 47 NH 277, 62 NH 70, 80 NH 447, 83 NH 589. 1877, and “November” substituted for “March,” 1877. Amended in 1958.

[Art.] 29th. [Qualifications of Senators.] *Provided nevertheless, that no person shall be capable of being elected a senator, who is not of the age of thirty years, and who shall not have been an inhabitant of this state for seven years immediately preceding his election, and at the time thereof he shall be an inhabitant of the district for which he shall be chosen.*

NOTE. — A former requirement that each senator shall be “of the Protestant religion” was stricken out, 1877; and a requirement that each be “seized of a freehold estate in his own right of the value of two hundred pounds, lying within this state,” was stricken out, 1852.

Annotation — 80 NH 447.

[Art.] 30th. [Inhabitant Defined.] And every person, qualified as the constitution provides, shall be considered an inhabitant for the purpose of electing and being elected into any office or place within this state, in the town, or ward, where he dwelleth and hath his home.

NOTE. — This article amended 1958.

Annotation — 44 NH 398, 44 NH 633, 45 NH 595, 47 NH 277, 60 NH 385, 62 NH 70, 73 NH 618, 76 NH 99, 78 NH 509, 80 NH 447, 83 NH 589, 94 NH 349.

[Art.] 31st. [Inhabitants of Unincorporated Places; Their Rights, etc.] And the inhabitants of places unincorporated, qualified as this constitution provides, who are or shall be required to assess taxes upon themselves towards the support of government, or shall be taxed therefor, shall have the same privileges of voting for senators, in the places wherein they reside, as the inhabitants of the respective towns and wards aforesaid have. And the meetings of such places for that purpose, shall be holden biennially in the month of November, at such places respectively therein as the assessors thereof shall direct; which assessors shall have like authority for notifying the electors, collecting and returning the votes, as the selectmen and town clerks have in their several towns by this constitution.

NOTE. — “Biennially” substituted for “annually,” 1877; and “November” substituted for “March,” 1877. Amended 1958.

Annotation — 44 NH 633, 45 NH 595, 73 NH 618, 76 NH 99, 77 NH 433, 80 NH 447.

[Art.] 32d. [Biennial Meetings, How Warned, Governed, and Conducted; Return of Votes, etc.] The meetings for the choice of governor.

council and senators, shall be warned by warrant from the selectmen, and governed by a moderator, who shall, in the presence of the selectmen (whose duty it shall be to attend) in open meeting, receive the votes of all the inhabitants of such towns and wards present, and qualified to vote for senators; and shall, in said meetings, in presence of the said selectmen, and of the town or city clerk, in said meetings, sort and count the said votes, and make a public declaration thereof, with the name of every person voted for, and the number of votes for each person; and the town or city clerk shall make a fair record of the same at large, in the town book, and shall make out a fair attested copy thereof, to be by him sealed up and directed to secretary of the state, with a superscription expressing the purport thereof; And the said town or city clerk shall cause such attested copy to be delivered to the sheriff of the county in which such town or ward shall lie, thirty days at least before the said first Wednesday of January or to the secretary of state at least twenty days before the said first Wednesday of January. And the sheriff of each county, or his deputy, shall deliver all such certificates by him received into the secretary's office, at least twenty days before the first Wednesday of January.

NOTE. — "January" substituted for "June," 1889. Amended 1958.

Annotation — 44 NH 633, 53 NH 473, 53 NH 640, 62 NH 70, 66 NH 381, 66 NH 382, 73 NH 618, 80 NH 447.

[Art.] 33. [Governor and Council to Count Votes for Senators and Notify Persons Elected.] And that there may be a due meeting of senators on the first Wednesday of January, biennially, the governor, and a majority of the council for the time being, shall, as soon as may be, examine the returned copies of such records, and fourteen days before the first Wednesday of January, he shall issue his summons to such persons as appear to be chosen senators, by a plurality of votes, to attend and take their seats on that day.

NOTE. — Amended 1968.

NOTE. — "January" substituted for "June," 1889; "biennially" substituted for "annually," 1877; and "plurality" substituted for "majority," 1912.

Annotation — 53 NH 473, 53 NH 640, 56 NH 574, 58 NH 621, 77 NH 433, 94 NH 236.

[Art.] 34. [Vacancies in Senate, How filled.] And in case there shall not appear to be a senator elected, by a plurality of votes, for any district, the deficiency shall be supplied in the following manner, viz. The members of the house of representatives, and such senators as shall be declared elected, shall take the names of the two persons hav-

ing the highest number of votes in the district, and out of them shall elect, by joint ballot, the senator wanted for such district; and in this manner all such vacancies shall be filled up, in every district of the state and in case the person receiving a plurality of votes in any district is found by the Senate not to be qualified to be seated, a new election shall be held forthwith in said district. All vacancies in the senate arising by death, removal out of the state, or otherwise, except from failure to elect, shall be filled by a new election by the people of the district upon the requisition of the governor and council, as soon as may be after such vacancies shall happen.

NOTE. — "Plurality" substituted for "majority," 1912. Amended 1968.

The last sentence formerly read: "And, in like manner, all vacancies in the senate, arising by death, removal out of the state, or otherwise, shall be supplied as soon as may be after such vacancies happen," 1889.

Annotation — 68 NH 54, 71 NH 480.

[Art.] 35. [Senate, Judges of Their Own Elections.] The senate shall be final judges of the elections, returns, and qualifications, of their own members, as pointed out in this constitution.

Annotation — 56 NH 570, 56 NH 574, 68 NH 54, 94 NH 236, 106 NH 121.

[Art.] 36. [Adjournment.] The senate shall have power to adjourn themselves, and whenever they shall sit on the trial of any impeachment, they may adjourn to such time and place as they may think proper although the legislature be not assembled on such day, or at such place.

NOTE. — "Five" substituted for "two," 1948. Amended 1966.

Annotation — 76 NH 601.

[Art.] 37. [Senate to Elect Their Own Officers; Quorum.] The senate shall appoint their president and other officers, and determine their own rules of proceedings: And not less than thirteen members of the senate shall make a quorum for doing business; and when less than sixteen senators shall be present, the assent of ten, at least, shall be necessary to render their acts and proceedings valid.

NOTE. — "Thirteen" substituted for "seven," 1877; "sixteen" substituted for "eight," 1877; and "ten" substituted for "five," 1877.

Annotation — 76 NH 601, 87 NH 489, 102 NH 195, 102 NH 230.

[Art.] 38. [Senate to Try Impeachments; Mode of Proceeding.] The senate shall be a court, with full power and authority to hear, try, and determine, all impeachments made by the house of representatives against any officer or officers of the state, for bribery, corruption, malpractice or maladministration, in office; with full power to issue sum-



Richard W. Leonard

District No. 13



Richard F. Ferdinando

District No. 14



Roger A. Smith

District No. 15



New Hampshire STATE SENATE



George H. Morrisette

District No. 16



William J. McCarthy

District No. 17



Paul E. Provost

District No. 18



Ward B. Brown
District No. 19



Ronald J. Marcotte
District No. 20



James Koromilas
District No. 21



New Hampshire STATE SENATE



Delbert F. Downing
District No. 22



Arthur Tufts
District No. 23



Eileen Foley
District No. 24

mons, or compulsory process, for convening witnesses before them: But previous to the trial of any such impeachment, the members of the senate shall respectively be sworn truly and impartially to try and determine the charge in question, according to evidence. And every officer, impeached for bribery, corruption, malpractice or maladministration in office, shall be served with an attested copy of the impeachment, and order of the senate thereon with such citation as the senate may direct, setting forth the time and place of their sitting to try the impeachment; which service shall be made by the sheriff, or such other sworn officer as the senate may appoint, at least fourteen days previous to the time of trial; and such citation being duly served and returned, the senate may proceed in the hearing of the impeachment, giving the person impeached, if he shall appear, full liberty of producing witnesses and proofs, and of making his defense, by himself and counsel, and may also, upon his refusing or neglecting to appear hear the proofs in support of the impeachment, and render judgment thereon, his nonappearance notwithstanding; and such judgment shall have the same force and effect as if the person impeached had appeared and pleaded in the trial.

[Art.] 39. [Judgment on Impeachment Limited.] Their judgment, however, shall not extend further than removal from office, disqualification to hold or enjoy any place of honor, trust, or profit, under this state; but the party so convicted, shall nevertheless be liable to indictment, trial, judgment, and punishment, according to the laws of the land.

[Art.] 40. [Chief Justice to Preside on Impeachment of Governor.] Whenever the governor shall be impeached, the chief justice of the supreme judicial court, shall, during the trial, preside in the senate, but have no vote therein.

Annotation — 66 NH 629.

EXECUTIVE POWER

GOVERNOR

NOTE. — Entire provisions relating to "president" stricken out and these provisions substituted, 1793.

[Art.] 41. [Governor; Supreme Executive Magistrate.] There shall be a supreme executive magistrate, who shall be styled the Governor of

the State of New Hampshire, and whose title shall be His Excellency. The executive power of the state is vested in the governor. The governor shall be responsible for the faithful execution of the laws. He may, by appropriate court action or proceeding brought in the name of the state, enforce compliance with any constitutional or legislative mandate, or restrain violation of any constitutional or legislative power, duty, or right, by any officer, department or agency of the state. This authority shall not be construed to authorize any action or proceedings against the legislative or judicial branches.

NOTE. — This article amended 1966.

Annotation — 66 NH 629, 74 NH 606, 105 NH 38, 106 NH 279.

[Art.] 42. [Election of Governor; Return of Votes; Electors; If No Choice, Legislature to Elect One of Two Highest Candidates; Qualifications for Governor.] The governor shall be chosen biennially in the month of November; and the votes for governor shall be received, sorted, counted, certified and returned, in the same manner as the votes for senators; and the secretary shall lay the same before the senate and house of representatives, on the first Wednesday of January to be by them examined, and in case of an election by a plurality of votes through the state, the choice shall be by them declared and published. And the qualifications of electors of the governor shall be the same as those for senators; and if no person shall have a plurality of votes, the senate and house of representatives shall, by joint ballot elect one of the two persons, having the highest number of votes, who shall be declared governor. And no person shall be eligible to this office, unless at the time of his election, he shall have been an inhabitant of this state for seven years next preceding, and unless he shall be of the age of thirty years.

NOTE. — “Biennially” substituted for “annually,” 1877; “November” substituted for “March,” 1877; “January” substituted for “June,” 1889; and “plurality” substituted for “majority,” 1912.

A former requirement that the governor “shall at the same time have an estate of the value of five hundred pounds, one half of which shall consist of a freehold in his own right, within this state” was stricken out, 1852; and the requirement he shall be of the Protestant religion was stricken out, 1877.

Annotation — 66 NH 382, 71 NH 480, 76 NH 99.

[Art.] 43. [In cases of Disagreement Governor to Adjourn or Prorogue Legislation; If Infectious Distemper or Other Cause Exists, May Convene Them Elsewhere.] In cases of disagreement between the two houses, with regard to the time or place of adjournment or prorogation, the governor, with advice of council, shall have a right to adjourn

or prorogue the general court, not exceeding ninety days at any one time, as he may determine the public good may require, and he shall dissolve the same seven days before the said first Wednesday of January. And, in case of any infectious distemper prevailing in the place where the said court at any time is to convene, or any other cause, whereby dangers may arise to the health or lives of the members from their attendance, the governor may direct the session to be holden at some other the most convenient place within the state.

NOTE. — "January" substituted for "June," 1889.

Annotation — 76 NH 601.

[Art.] 44. [Veto to Bills.] Every bill which shall have passed both houses of the general court, shall, before it becomes a law, be presented to the governor, if he approve, he shall sign it, but if not, he shall return it, with his objections, to that house in which it shall have originated, who shall enter the objections at large on their journal, and proceed to reconsider it; if after such reconsideration, two-thirds of that house shall agree to pass the bill, it shall be sent, together with such objections, to the other house, by which it shall likewise be reconsidered, and, if approved by two-thirds of that house, it shall become a law. But in all such cases the votes of both houses shall be determined by yeas and nays, and the names of persons, voting for or against the bill, shall be entered on the journal of each house respectively. If any bill shall not be returned by the governor within five days (Sundays excepted) after it shall been presented to him, the same shall be a law in like manner as if he had signed it unless the legislature, by their adjournment, prevent its return, in which case it shall not be a law.

Annotation — 45 NH 607, 76 NH 601, 86 NH 603, 88 NH 13, 96 NH 517, 101 NH 536, 103 NH 402, 104 NH 100, 104 NH 108.

[Art.] 45. [Resolves to Be Treated Like Bills.] Every resolve shall be presented to the governor, and before the same shall take effect, shall be approved by him, or being disapproved by him, shall be re-passed by the senate and house of representatives, according to the rules and limitations prescribed in the case of a bill.

Annotation — 96 NH 517.

[Art.] 46. [Nomination and Appointment of Officers.] All judicial officers, the attorney-general, coroners, and all officers of the navy, and general and field officers of the militia, shall be nominated and ap-

pointed by the governor and council; and every such nomination shall be made at least three days prior to such appointment; and no appointment shall take place, unless a majority of the council agree thereto.

NOTE. — A former inclusion of "Solicitors, all sheriffs," and of "registers of probate," was stricken out, 1877.

Annotation — 57 NH 146, 74 NH 606, 98 NH 530, 102 NH 195.

[Art.] 47. [Governor and Council Have Negative on Each Other.] The governor and council shall have a negative on each other, both in the nominations and appointments. Every nomination and appointment shall be signed by the governor and council, and every negative shall be also signed by the governor or council who made the same.

Annotation — 79 NH 535.

[Art.] 48. [Field Officers to Recommend, and Governor to Appoint, Company Officers.] The captains and subalterns, in the respective regiments, shall be nominated and recommended by the field officers to the governor who is to issue their commissions immediately on receipt of such recommendation; *provided*, that no person shall be so nominated and recommended until he shall have been examined and found duly qualified by an examining board appointed by the governor.

NOTE. — The proviso was added to this article, 1903.

[Art.] 49. [President of Senate, etc., To Act as Governor When Office Vacant; Speaker of House to Act When Office of President of Senate also Vacant.] Whenever the chair of the governor shall become vacant, by reason of his death, absence from the state, or otherwise, the president of the senate shall during such vacancy, have and exercise all the powers and authorities which by this constitution the governor is vested with, when personally present; but when the president of the senate shall exercise the office of governor, he shall not hold his office in the senate. Whenever the chair both of the governor and of the president of the senate shall become vacant by reason of their death, absence from the state, or otherwise, the speaker of the house shall, during such vacancies, have and exercise all the powers and authorities which, by this constitution the governor is vested with when personally present. But when the speaker of the house shall exercise the office of governor, he shall not hold his office in the house. Whenever the chair of the governor, of the president of the senate, and of the speaker of the house all become vacant by reason of their death, absence from state, or otherwise, the secretary of state shall during such vacancies,

have and exercise all the powers and authorities which, by this constitution the governor is vested with when personally present. But when the secretary of state exercises the office of governor, he shall not hold his office as secretary of state. Whenever the chair of the governor, of the president of the senate, of the speaker of the house and the secretary of state all become vacant by reason of their death, absence from the state, or otherwise, the state treasurer shall during such vacancies, have and exercise all the powers and authorities which, by this constitution the governor is vested with when personally present. But when the state treasurer exercises the office of governor, he shall not hold his office as state treasurer. Whenever either the secretary of state or the state treasurer exercises the office of governor, he shall be only an acting governor until such time as the senate elects a president or the house of representatives elects a speaker, and upon their election, the president of the senate or the speaker of the house of representatives shall exercise the office of governor as hereinabove provided. Provided nevertheless, that while the governor is absent from the state on official business, he shall have the power and authority to transact such business.

NOTE. — Sentences two and three inserted, 1889. Amended in 1956, 1968.

Annotation — 66 NH 362, 87 NH 489, 101 NH 541.

[Art.] 50. [Governor to Prorogue or Adjourn Legislature, and Call Extra Sessions.] The governor, with advice of council, shall have full power and authority, in the recess of the general court, to prorogue the same from time to time, not exceeding ninety days, in any one recess of said court; and during the sessions of said court, to adjourn or prorogue it to any time the two houses may desire, and to call it together sooner than the time to which it may be adjourned, or prorogued, if the welfare of the state should require the same.

Annotation — 73 NH 625, 76 NH 601, 93 NH 474, 96 NH 517, 101 NH 536, 101 NH 549, 103 NH 402.

[Art.] 51. [Powers and Duties of Governor as Commander-in-Chief.] The governor of this state for the time being, shall be commander-in-chief of all the military forces of the state; and shall have full power, by himself or by any chief commander, or other officer or officers, from time to time, to train, instruct, exercise and govern the militia; to call forth the militia and to put in warlike posture the inhabitants of the state; to execute the laws of the state and of the United States; to suppress insurrection and to repel invasion; and, in fine, the gov-

ernor is hereby entrusted with all other powers incident to the office of commander-in-chief to be exercised agreeably to the rules and regulations of the constitution and the laws of the land.

Amended 1968.

[Art.] 52. [Pardoning Power.] The power of pardoning offenses, except such as persons may be convicted of before the senate, by impeachment of the house, shall be in the governor, by and with the advice of council: But no charter of pardon, granted by the governor, with advice of council, before conviction, shall avail the party pleading the same, notwithstanding any general or particular expressions contained therein, descriptive of the offense or offenses intended to be pardoned.

[Art.] 53. [Militia Officers, Removal of.] No officer duly commissioned to command in the militia shall be removed from his office, but by the address of both houses to the governor, or by fair trial in court martial, pursuant to the laws of the state for the time being.

Annotation — 79 NH 535.

[Art.] 54. [Staff and Non-commissioned Officers, by Whom Appointed.] The commanding officers of the regiments shall appoint their adjutants and quartermasters; the brigadiers, their brigade-majors; the major-generals, their aides; the captains and subalterns, their non-commissioned officers.

[Art.] 55. [Division of Militia into Brigades, Regiments, and companies.] The division of the militia into brigades, regiments and companies, made in pursuance of the militia laws now in force, shall be considered as the proper division of the militia of this state, until the same shall be altered by some future law.

[Art.] 56. [Disbursements from Treasury.] No moneys shall be issued out of the treasury of this state, and disposed of, (except such sums as may be appropriated for the redemption of bills of credit, or treasurer's notes, or for the payment of interest arising thereon) but by warrant under the hand of the governor for the time being, by and with the advice and consent of the council, for the necessary support and defense of this state, and for the necessary protection and preservation of the inhabitants thereof, agreeably to the acts and resolves of the general court.

Annotation — 72 NH 601, 74 NH 606, 75 NH 624, 79 NH 23, 81 NH 405, 96 NH 277, 96 NH 377.

[Art.] 57. [Accounts of Military Stores.]

NOTE. — Stricken out, 1950.

[Art.] 58. [Compensation of Governor and Council.] The governor and council shall be compensated for their services, from time to time, by such grants as the general courts shall think reasonable.

[Art.] 59. [Salaries of Judges.] Permanent and honorable salaries shall be established by law, for the justices of the superior court.

COUNCIL

NOTE. — Entire provisions as to council stricken out and these provisions substituted, 1793.

[Art.] 60. [Councilors; Mode of Election, etc.] There shall be biennially elected, by ballot, five councilors, for advising the governor in the executive part of government. The freeholders and other inhabitants in each county, qualified to vote for senators, shall some time in the month of November, give in their votes for one councilor; which votes shall be received, sorted, counted, certified, and returned to the secretary's office, in the same manner as the votes for senators, to be by the secretary laid before the senate and house of representatives on the first Wednesday of January.

NOTE. — "Biennially" substituted for "annually," 1877; "November" substituted for "March," 1877; and "January" substituted for "June," 1889.

Annotation — 71 NH 480, 74 NH 606, 76 NH 99, 76 NH 586, 96 NH 513, 98 NH 530

[Art.] 61. [Vacancies, How Filled, if No Choice.] And the person having a plurality of votes in any county, shall be considered as duly elected a councilor: But if no person shall have a plurality of votes in any county, the senate and house of representatives shall take the names of the two persons who have the highest number of votes in each county, and not elected, and out of those two shall elect by joint ballot, the councilor wanted for such county, and the qualifications for councilors shall be the same as for senator.

NOTE. — "Plurality" substituted for "majority," 1912.

Annotation — 71 NH 480.

[Art.] 62. [Subsequent Vacancies; Governor to Convene; Duties.] If any person thus chosen a councilor, shall be elected governor or member of either branch of the legislature, and shall accept the trust; or if any person elected a councilor, shall refuse to accept the office, or in

case of the death, resignation, or removal of any councilor out of the state, the governor may issue a precept for the election of a new councilor in that county where such vacancy shall happen and the choice shall be in the same manner as before directed. And the governor shall have full power and authority to convene the council, from time to time, at his discretion; and, with them, or the majority of them, may and shall, from time to time hold a council, for ordering and directing the affairs of the state, according to the laws of the land.

Annotation — 72 NH 601, 74 NH 606, 96 NH 513, 98 NH 589, 102 NH 183.

[Art.] 63. [Impeachment of Councilors.] The members of the council may be impeached by the house, and tried by the senate for bribery, corruption, malpractice, or maladministration.

Annotation — 98 NH 530.

[Art.] 64. [Secretary to Record Proceedings of Council.] The resolutions and advice of the council shall be recorded by the secretary, in a register, and signed by all members present agreeing thereto; and this record may be called for at any time, by either house of the legislature; and any member of the council may enter his opinion contrary to the resolutions of the majority, with the reasons for such opinion.

Annotation — 79 NH 535, 98 NH 530.

[Art.] 65. [Councilor Districts Provided for.] The legislature may, if the public good shall hereafter require it, divide the state into five districts, as nearly equal as may be, governing themselves by the number of population, each district to elect a councilor: And, in case of such division, the manner of the choice shall be conformable to the present mode of election in counties.

NOTE. — "Population" substituted for "ratable polls and proportion of public taxes," 1912.

[Art.] 66. [Elections by Legislature May Be Adjourned From Day to Day; Order Thereof.] And, whereas the elections, appointed to be made by this constitution, on the first Wednesday of January biennially, by the two houses of the legislature, may not be completed on that day, the said elections may be adjourned from day to day, until the same be completed: and the order of the elections shall be as follows — the vacancies in the senate, if any, shall be first filled up: The governor shall then be elected, provided there shall be no choice of him by the people: And afterwards, the two houses shall proceed to fill up the vacancy, if any, in the council.

NOTE. — "January" substituted for "June," 1889; and "biennially" substituted for "annually," 1877.

SECRETARY, TREASURER, ETC.

[Art.] 67. [Election of Secretary and Treasurer.] The secretary and treasurer shall be chosen by joint ballot of the senators and representatives assembled in one room.

NOTE. — "And commissary-general" stricken out, 1950.

Annotation — 102 NH 195, 106 NH 402.

[Art.] 68. [State Records, Where Kept; Duty of Secretary.] The records of the state shall be kept in the office of the secretary, and he shall attend the governor and council, the senate and representatives, in person, or by deputy, as they may require.

NOTE. — The words, "who may appoint his deputies, for whose conduct he shall be answerable," following the words "secretary of state," stricken out, 1793.

"Governor" substituted for "president," 1793.

Annotation — 35 NH 579.

[Art.] 69. [Deputy Secretary.] The secretary of the state shall, at all times, have a deputy, to be by him appointed; for whose conduct in office he shall be responsible: And, in case of the death, removal, or inability of the secretary, his deputy shall exercise all the duties of the office of secretary of this state, until another shall be appointed.

NOTE. — This article inserted, 1793.

Annotation — 72 NH 605.

[Art.] 70. [Secretary to Give Bond.] The secretary, before he enters upon the business of his office, shall give bond, with sufficient sureties, in a reasonable sum, for the use of the state, for the punctual performance of his trust.

NOTE. — This article inserted, 1793.

COUNTY TREASURER, ETC.

[Art.] 71. [County Treasurers, Registers of Probate, County Attorneys, Sheriffs, and Registers of Deeds Elected.] The county treasurers, registers of probate, county attorneys, sheriffs and registers of deeds, shall be elected by the inhabitants of the several towns, in the several counties in the state, according to the method now practiced, and the

laws of the state, *Provided nevertheless* the legislature shall have authority to alter the manner of certifying the votes, and the mode of electing those officers; but not so as to deprive the people of the right they now have of electing them.

NOTE. — This article was substituted for the original article 1793 and amended 1958. The words "registers of probate; sheriffs" inserted in 1877.

Annotation — 7 NH 599, 71 NH 138, 73 NH 618, 76 NH 99, 99 NH 540, 101 NH 487.

[Art.] 72. [Counties May Be Divided into Districts for Registering Deeds.] And the legislature, on the application of the major part of the inhabitants of any county, shall have authority to divide the same into two districts for registering deeds, if to them it shall appear necessary; each district to elect a register of deeds: And before they enter upon the business of their offices, shall be respectively sworn faithfully to discharge the duties thereof, and shall severally give bond, with sufficient sureties, in a reasonable sum, for the use of the county for the punctual performance of their respective trusts.

NOTE. — This article inserted, 1793.

JUDICIARY POWER

[Art.] 72-a. [Supreme and Superior Courts.] The judicial power of the state shall be vested in the supreme court, a trial court of general jurisdiction known as the superior court, and such lower courts as the legislature may establish under Article 4th of Part 2.

NOTE. — This article inserted 1966.

[Art.] 73. [Tenure of Office To Be Expressed in Commissions; Judges to Hold Office During Good Behavior, etc.; Removal.] The tenure that all commissioned officers shall have by law in their offices shall be expressed in their respective commissions, and all judicial officers duly appointed, commissioned and sworn, shall hold their offices during good behavior except those for whom a different provisions is made in this constitution. The governor with consent of the council may remove any commissioned officer for reasonable cause upon the address of both houses of the legislature, provided nevertheless that the cause for removal shall be stated fully and substantially in the address and shall not be a cause which is a sufficient ground for impeachment, and provided further that no officer shall be so removed unless he shall have

had an opportunity to be heard in his defense by a joint committee of both houses of the legislature.

NOTE. — This article amended 1966.

NOTE. — Some printings of the Constitution have failed to substitute the word "governor" for "president" in sections 73 and 74, but there is evidence that the substitution was intended by the constitutional convention of 1791-1792, and by the people. See 10 State Papers, 143.

[Art.] 74. [Judges to Give Opinions, When.] Each branch of the legislature as well as the governor and council shall have authority to require the opinions of the justices of the supreme court upon important questions of law and upon solemn occasions.

NOTE. — This article amended in 1958.

Annotation — 25 NH 537, 45 NH 607, 56 NH 574, 60 NH 585, 62 NH 704, 63 NH 574, 67 NH 600, 70 NH 640, 72 NH 601, 73 NH 106, 73 NH 625, 74 NH 606, 75 NH 613, 76 NH 597, 77 NH 611, 85 NH 147, 88 NH 484, 93 NH 474, 93 NH 478, 95 NH 533, 95 NH 557, 96 NH 513, 96 NH 517, 97 NH 449, 98 NH 537, 99 NH 524, 101 NH 171, 101 NH 518, 101 NH 549, 102 NH 80, 102 NH 183, 102 NH 187, 102 NH 240, 105 NH 125, 106 NH 446.

[Art.] 75. [Justices of Peace Commissioned for Five Years.] In order that the people may not suffer from the long continuance in place of any justice of the peace who shall fail in discharging the important duties of his office with ability and fidelity, all commissions of justice of the peace shall become void at the expiration of five years from their respective dates, and upon the expiration of any commission, the same may if necessary be renewed or another person appointed as shall most conduce to the well being of the state.

NOTE. — Original section following this section, relating to probate courts, stricken out, 1793.

Annotation — 57 NH 146.

[Art.] 76. [Divorce and Probate Appeals, Where Tried.] All causes of marriage, divorce and alimony; and all appeals from the respective judges of probate shall be heard and tried by the superior court until the legislature shall by law make other provision.

Annotation — 69 NH 137, 74 NH 448, 80 NH 462, 81 NH 509, 85 NH 419, 96 NH 439.

[Art.] 77. [Jurisdiction of Justices in Civil Causes.] The general court are empowered to give to justices of the peace jurisdiction in civil causes, when the damages demanded shall not exceed one hundred dollars and title of real estate is not concerned; but with right of appeal, to either party, to some other court. And the general court are further empowered to give to police courts original jurisdiction to try and determine, subject to right of appeal and trial by jury, all

criminal causes wherein the punishment is less than imprisonment in the state prison.

NOTE. — The first sentence of this article was inserted 1793; and “one hundred dollars” was substituted for “four pounds,” 1877.

The words, “so that a trial by jury, in the last resort, may be had,” were stricken out, 1877.

The last sentence was inserted, 1912.

Annotation — 2 NH 422, 68 NH 495, 69 NH 511, 98 NH 418, 107 NH 297.

[Art.] 78. [Judges and Sheriffs, When Disqualified by Age.] No person shall hold the office of judge of any court, or judge of probate, or sheriff of any county, after he has attained the age of seventy years.

Annotation — 63 NH 37, 83 NH 589.

[Art.] 79. [Judges and Justices Not to Act as Counsel.] No judge of any court, or justice of the peace, shall act as attorney, or be of counsel, to any party, or originate any civil suit, in matters which shall come or be brought before him as judge, or justice of the peace.

NOTE. — This article inserted, 1793.

Annotation — 45 NH 52, 63 NH 37, 75 NH 613.

[Art.] 80. [Jurisdiction and Term of Probate Courts.] All matters relating to the probate of wills, and granting letters of administration, shall be exercised by the judges of probate, in such manner as the legislature have directed, or may hereafter direct: And the judges of probate shall hold their courts at such place or places, on such fixed days, as the conveniency of the people may require; and the legislature from time to time appoint.

NOTE. — This article inserted, 1793.

Annotation — 39 NH 110, 73 NH 495, 76 NH 393, 78 NH 506, 79 NH 388, 87 NH 114, 91 NH 477.

[Art.] 81. [Judges and Registers of Probate Not to Act as Counsel.] No judge, or register of probate, shall be of counsel, act as advocate, or receive any fees as advocate or counsel, in any probate business which is pending, or may be brought into any court of probate in the county of which he is judge or register.

NOTE. — This article inserted, 1793.

Annotation — 45 NH 52, 51 NH 600, 58 NH 62, 75 NH 613.

CLERKS OF COURTS

[Art.] 82. [Clerks of Courts, by Whom Appointed.] The judges of the courts (those of probate excepted) shall appoint their respective

clerks to hold their office during pleasure: And no such clerk shall act as an attorney or be of counsel in any cause in the court of which he is clerk, nor shall he draw any writ originating a civil action.

NOTE. — This article substituted for original article, 1793.

The next article, which related to "Delegates to Congress," stricken out, 1793. Annotation — 5 NH 386.

ENCOURAGEMENT OF LITERATURE, TRADES, ETC.

[Art.] 83. [Encouragement of Literature, etc.; Control of Corporations, Monopolies, etc.] Knowledge and learning, generally diffused through a community, being essential to the preservation of a free government; and spreading the opportunities and advantages of education through the various parts of the country, being highly conducive to promote this end; it shall be the duty of the legislators and magistrates, in all future periods of this government, to cherish the interest of literature and the sciences, and all seminaries and public schools, to encourage private and public institutions, rewards, and immunities for the promotion of agriculture, arts, sciences, commerce, trades, manufactures, and natural history of the country; to countenance and inculcate the principles of humanity and general benevolence, public and private charity, industry and economy, honesty and punctuality, sincerity, sobriety, and all social affections, and generous sentiments, among the people: *Provided, nevertheless*, that no money raised by taxation shall ever be granted or applied for the use of the schools or institutions of any religious sect or denomination. Free and fair competition in the trades and industries is an inherent and essential right of the people and should be protected against all monopolies and conspiracies which tend to hinder or destroy it. The size and functions of all corporations should be so limited and regulated as to prohibit fictitious capitalization and provision should be made for the supervision and government thereof. Therefore, all just power possessed by the state is hereby granted to the general court to enact laws to prevent the operations within the state of all persons and associations, and all trusts and corporations, foreign or domestic, and the officers thereof, who endeavor to raise the price of any article of commerce or to destroy free and fair competition in the trades and industries through combination, conspiracy, monopoly, or any other unfair means; to control and regulate the acts of all such persons, associations, corporations, trusts, and

officials doing business within the state; to prevent fictitious capitalization; and to authorize civil and criminal proceedings in respect to all the wrongs herein declared against.

NOTE. — The proviso at the end of the first sentence was inserted, 1877.

The anti-monopoly clause was inserted, 1903.

Annotation — 51 NH 376, 56 NH 508, 58 NH 623, 67 NH 1, 69 NH 443, 71 NH 552, 74 NH 476, 74 NH 517, 76 NH 296, 87 NH 465, 88 NH 394, 90 NH 472, 91 NH 382, 93 NH 301, 95 NH 174. 99 NH 519, 99 NH 536, 102 NH 123.

OATHS AND SUBSCRIPTIONS — EXCLUSION FROM OFFICES — COMMISSIONS — WRITS — CONFIRMATION OF LAWS — HABEAS CORPUS — THE ENACTING STYLE — CONTINUANCE OF OFFICERS — PROVISION FOR FUTURE REVISION OF THE CONSTITUTION — ETC.

[Art.] 84. [Oath of Civil Officers.] Any person chosen governor, counselor, senator, or representative, military or civil officer, (town officers excepted) accepting the trust, shall, before he proceeds to execute the duties of his office, make and subscribe the following declaration, viz. —

I, A. B. do solemnly swear, that I will bear faith and true allegiance to the United States of America and the state of New Hampshire, and will support the constitutions thereof. So help me God.

I, A. B. do solemnly and sincerely swear and affirm that I will faithfully and impartially discharge and perform all the duties incumbent on me as, according to the best of my abilities, agreeably to the rules and regulations of this constitution and laws of the state of New Hampshire. So help me God.

Any person having taken and subscribed the oath of allegiance, and the same being filed in the secretary's office, he shall not be obliged to take said oath again.

Provided always, when any person chosen or appointed as aforesaid, shall be of the denomination called Quakers, or shall be scrupulous of swearing, and shall decline taking the said oaths, such person shall take and subscribe them, omitting the word "*swear*," and likewise the words "*So help me God*," subjoining instead thereof, "*This I do under the pains and penalties of perjury*."

NOTE. — "Governor" substituted for "president," 1793; and the oath of allegiance substituted for original oath, 1793.

The provision dispensing with a second taking of the oath of allegiance was inserted, 1793.

The word "person" in the phrase "such person shall taken and subscribe," etc. was inserted in the engrossed copy of the Constitution as amended, 1793, apparently without authority.

The word here spelled "councilor" appeared as "counsellor" in the constitution of October 31, 1793, and in the Revised Statutes of 1842. In the Revised Laws of 1842 it is spelled "counselor." Warrant for the present spelling is found in the context, and in GL 1878, PS 1891, PS 1901, and PL 1926.

Annotation — 25 NH 458, 51 NH 128.

[Art.] 85. [Before Whom Taken.] And the oaths or affirmations shall be taken and subscribed by the governor, before the president of the senate, in presence of both houses of the legislature, and by the senators and representatives before the governor and council for the time being; and by all other officers, before such persons, and in such manner as the legislature shall from time to time appoint.

NOTE. — This article was substituted for the original article, 1793.

Amended 1968.

[Art.] 86. [Form of Commissions.] All commissions shall be in the name of the state of New Hampshire, signed by the governor, and attested by the secretary, or his deputy, and shall have the great seal of the state affixed thereto.

NOTE. — "Governor" substituted for "president," 1793.

[Art.] 87. [Form of Writs.] All writs issuing out of the clerk's office in any of the courts of law, shall be in the name of the state of New Hampshire; shall be under the seal of the court whence they issue, and bear test of the chief, first, or senior justice of the court; but when such justice shall be interested, then the writ shall bear test of some other justice of the court, to which the same shall be returnable; and be signed by the clerk of such court.

Annotation -- 1 NH 139, 15 NH 29, 19 NH 394, 32 NH 87, 57 NH 188, 66 NH 362, 87 NH 176, 95 NH 151.

[Art.] 88. [Form of Indictments, etc.] All indictments, presentments, and informations, shall conclude, "*against the peace and dignity of the state.*"

Annotation — 9 NH 468, 10 NH 347, 68 NH 495.

[Art.] 89. [Suicides and Deodands.] The estates of such persons as may destroy their own lives, shall not for that offense be forfeited, but descend or ascend in the same manner, as if such persons had died in a natural way. Nor shall any article, which shall accidentally occasion the death of any person, be henceforth deemed a deodand, or in any wise forfeited on account of such misfortune.

[Art.] 90. [Existing Laws Continued if Not Repugnant.] All the laws which have heretofore been adopted, used, and approved, in the province, colony, or state of New Hampshire, and usually practiced on in the courts of law, shall remain and be in full force, until altered and repealed by the legislature; such parts thereof only excepted, as are repugnant to the rights and liberties contained in this constitution: *Provided* that nothing herein contained, when compared with the twenty-third article in the bill of rights, shall be construed to affect the laws already made respecting the persons, or estates of absentees.

Annotation — 1 NH 53, 2 NH 42, 4 NH 397, 8 NH 550, 13 NH 536, 14 NH 272, 24 NH 219, 27 NH 503, 43 NH 499, 54 NH 242, 54 NH 545, 66 NH 282, 77 NH 200, 85 NH 419, 93 NH 204.

[Art.] 91. [Habeas Corpus.] The privilege and benefit of the habeas corpus, shall be enjoyed in this state, in the most free, easy, cheap, expeditious, and ample manner, and shall not be suspended by the legislature, except upon the most urgent and pressing occasions, and for a time not exceeding three months.

[Art.] 92. [Enacting Style of Statutes.] The enacting style in making and passing acts, statutes, and laws, shall be, *Be it enacted by the Senate and House of Representatives in General Court convened.*

Annotation — 63 NH 574.

[Art.] 93. [Governor and Judges Prohibited From Holding Other Offices.] No governor, or judge of the supreme judicial court, shall hold any office or place under the authority of this state, except such as by this constitution they are admitted to hold, saving that the judges of the said court may hold the offices of justice of the peace throughout the state; nor shall they hold any place or office, or receive any pension or salary, from any other state, government, or power, whatever.

NOTE. — "Governor" substituted for "president," 1793.

"Supreme judicial" substituted for "superior," in engrossed copy of Constitution as amended 1793, apparently without authority.

Annotation — 80 NH 292, 83 NH 589.

[Art.] 94. [Incompatibility of Offices; Only Two Offices of Profit to Be Holden at Same Time.] No person shall be capable of exercising, at the same time more than one of the following offices within this state, viz. judge of probate, sheriff, register of deeds; and never more than two offices of profit, which may be held by appointment of the governor, or governor and council, or senate and house of representatives,

or superior or inferior courts; military offices, and offices of justice of the peace excepted.

NOTE. — "Governor" substituted for "president," 1793.

Annotation — 80 NH 292, 83 NH 589, 85 NH 562.

[Art.] 95. [Incompatibility of Certain Offices.] No person holding the office of judge of any court, (except special judges) secretary, treasurer of the state, attorney-general, military officers receiving pay from the United States, or this state (excepting officers of the militia, occasionally called forth on an emergency), register of deeds, sheriff, collectors of state and Federal taxes, members of Congress, or any person holding any office under the United States, shall at the same time hold the office of governor, or have a seat in the senate, or house of representatives, or council; but his being chosen and appointed to, and accepting the same, shall operate as a resignation of his seat in the chair, senate, or house of representatives, or council; and the place so vacated shall be filled up. No member of the council shall have a seat in the senate or house of representatives.

NOTE. — Substituted for original section, 1793; "Commissary-General" stricken out, 1950; and amended in 1958.

Annotation — 80 NH 292, 83 NH 589.

[Art.] 96. [Bribery and Corruption Disqualify for Office.] No person shall ever be admitted to hold a seat in the legislature or any office of trust or importance under this government, who, in the due course of law, has been convicted of bribery or corruption, in obtaining an election or appointment.

[Art.] 97. [Value of Money, How Computed.]

NOTE. — Stricken out, 1950.

Annotation — 69 NH 511.

[Art.] 98. [Constitution, When to Take Effect.] To the end that there may be no failure of justice, or danger to the state, by the alterations and amendments made in the constitution, the general court is hereby fully authorized and directed to fix the time when the alterations and amendments shall take effect, and make the necessary arrangements accordingly.

NOTE. — See act of December 14, 1792.

Substituted for original section, 1793.

Annotation — 103 NH 330, 103 NH 333.

[Art.] 99. [Revision of Constitution Provided For.] It shall be the duty of the selectmen, and assessors, of the several towns and places

in this state, in warning the first annual meetings for the choice of senators, after the expiration of seven years from the adoption of this constitution, as amended, to insert expressly in the warrant this purpose, among the others for the meeting, to wit, to take the sense of the qualified voters on the subject of a revision of the constitution; and, the meeting being warned accordingly, and not otherwise, the moderator shall take the sense of the qualified voters present as to the necessity of a revision; and a return of the number of votes for and against such necessity, shall be made by the clerk sealed up, and directed to the general court at their then next session; and if, it shall appear to the general court by such return, that the sense of the people of the state has been taken, and that, in the opinion of the majority of the qualified voters in the state, present and voting at said meetings, there is a necessity for a revision of the constitution, it shall be the duty of the general court to call a convention for that purpose, otherwise the general court shall direct the sense of the people to be taken, and then proceed in the manner before mentioned. The delegates to be chosen in the same manner, and proportioned, as the representatives to the general court; *provided* that no alterations shall be made in this constitution, before the same shall be laid before the towns and unincorporated places, and approved by two-thirds of the qualified voters present and voting on the subject.

Annotation — 76 NH 586, 76 NH 612, 88 NH 495, 101 NH 59, 101 NH 541, 103 NH 333.

[Art.] 100. [Alternate Methods of Proposing Amendments.] Amendments to this constitution may be proposed by the general court or by a constitutional convention selected as herein provided.

(a) The senate and house of representatives, voting separately, may propose amendments by a three-fifths vote of the entire membership of each house at any session.

(b) The general court, by an affirmative vote of a majority of all members of both houses voting separately, may at any time submit the question "Shall there be a convention to amend or revise the constitution?" to the qualified voters of the state. If the question of holding a convention is not submitted to the people at some time during any period of ten years, it shall be submitted by the secretary of state at the general election in the tenth year following the last submission. If a majority of the qualified voters voting on the question of holding a convention approves it, delegates shall be chosen at the next regular

general election, or at such earlier time as the legislature may provide, in the same manner and proportion as the representatives to the general court are chosen. The delegates so chosen shall convene at such time as the legislature may direct and may recess from time to time and make such rules for the conduct of their convention as they may determine.

(c) Each constitutional amendment proposed by the general court or by a constitutional convention shall be submitted to the voters by written ballot and shall become a part of the constitution only after approval as provided in Article 99.

NOTE. — This article inserted 1964.

Annotation — 76 NH 612, 88 NH 495.

[Art.] 101. [Enrollment of Constitution.] This form of government shall be enrolled on parchment, and deposited in the secretary's office, and be a part of the laws of the land and printed copies thereof shall be prefixed to the books containing the laws of this state, in all future editions thereof.

A BRIEF HISTORY OF NEW HAMPSHIRE

Early historians record that in 1623, under the authority of an English land-grant, Captain John Mason, in conjunction with several others, sent David Thomson, a Scotchman, and Edward and Thomas Hilton, fish-merchants of London, with a number of other people in two divisions to establish a fishing colony in what is now New Hampshire, at the mouth of the Piscataqua River.

One of these divisions, under Thomson, settled near the river's mouth at a place they called Little Harbor or "Pannaway," now the town of Rye, where they erected salt-drying fish racks and a "factory" or stone house. The other division under the Hilton brothers set up their fishing stages on a neck of land eight miles above, which they called Northam, afterwards named Dover.

Nine years before that Captain John Smith of England and later of Virginia, sailing along the New England coast and inspired by the charm of our summer shores and the solitude of our countrysides, wrote back to his countrymen that:

"Here should be no landlords to rack us with high rents, or extorted fines to consume us. Here every man may be a master of his own labor and land in a short time. The sea there is the strangest pond I ever saw. What sport doth yield a more pleasant content and less hurt or charge than angling with a hook, and crossing the sweet air from isle to isle over the silent streams of a calm sea?"

Thus the settlement of New Hampshire did not happen because those who came here were persecuted out of England. The occasion, which is one of the great events in the annals of the English people, was one planned with much care and earnestness by the English crown and the English parliament. Here James the first began a colonization project which not only provided ships and provisions, but free land bestowed with but one important condition, that it remain always subject to English sovereignty.

So it remained until the "War of the Revolution." Smith first named it "North Virginia" but King James later revised this into "New England." To the map was added the name Portsmouth, taken from the English town where Captain John Mason was commander of the fort, and the name New Hampshire is that of his own English county of Hampshire.

Captain Mason died in 1635, just before his proposed trip to the new country which he never saw. He had invested more than twenty-two thousand pounds in clearing the land, building houses, and preparing for its defense, — a considerable fortune for those days. By

then Dover and Portsmouth had expanded into Hampton and Exeter, and its income from fishing was increased by that from trade in furs and timber.

Taking the idea from the English government, a community of "towns" was erected, and this became a "royal province" in 1679 with John Cutt as president, with a population intended to be as nearly like England as it could be. The "royal province" continued until 1698 when it came under the jurisdiction of Massachusetts with Joseph Dudley as Governor. Thus it continued until 1741.

During that time England's throne had been ruled by William and Mary, Queen Anne, and George I, and New Hampshire was administered by no less than eight lieutenant governors. There had been much unrest in England and as a result, to New Hampshire's advantage, the Scotch settlers of Londonderry in Ireland had in 1719 sent many of their people here to form a "Scotch" colony in the new place they would call our own Londonderry.

Under King George II New Hampshire returned to its provincial status with a governor of its own, Benning Wentworth, who was its chief magistrate from 1741 to 1766.

During the first two decades of Governor Wentworth's term New Hampshire had been beset with Indian troubles. With little aid from England, then at war with its old-time enemy, France, the colonists undertook the sieges of Louisbourg, and helped to reduce Crown Point, and in the conquest of Canada. By the time of the signing of the Peace of Paris in 1762, and the end of the Indian fighting under the Rogers Rangers, the entire north country of New Hampshire was ready to be explored, surveyed, and populated.

Governor Wentworth who, as if in anticipation of this opportunity, seems to have been well prepared for it, had arranged the purchase for the sum of fifteen hundred pounds of the unauthenticated claims of Robert Mason, heir of Captain John Mason. This was done through a group of twelve influential citizens who called themselves the "Masonian Proprietors." Having done this, the governor kept the land "within the province."

Governor Wentworth, with all or most of the Masonian Proprietors as his councilors, then proceeded to grant towns to prospective settlers as equally as possible. In addition to the thirty-eight towns already granted, more than a hundred others followed after the year 1761. These towns contained lots available to more than thirty thousand families, many from the older towns in southern New Hampshire and Massachusetts, but many from other neighboring states. Some of these towns were located in Vermont, to be released later by a court order, which made the western shore of the Connecticut River the state boundary line.

While the new towns were occasionally given the names of the leading grantees, not a few of them bore the historic names of English

royalty, frequently those of friends and relatives of Governor Wentworth and his own royal family, the Rockinghams, in England. Many of the beneficiaries were soldiers who had fought in the Indian wars, while a few were of Dutch origin, such as might settle from New York in New Hampshire.

The terms of the grants were simple. The Proprietors could convey only the soil, while the political rights and powers of government came from the province. Provision was made that no land should be subject to taxation or assessment until improved by those holding the titles. Rights were reserved for land for roads, churches and schools, to be built within a definite period of time, for the use of ministers and in many cases for mill-rights. Fees were nominal, often only a shilling or an ear of corn a year. All tall pines should be saved for the King's navy.

Benning Wentworth died in 1770. He was succeeded by his nephew who later became Sir John Wentworth, the last of the royal governors. He is perhaps best known because of his purchase of a thirty-six mile tract of land on the shore of Lake Winnepesaukee where he established an estate known as Kingswood. It afterward became Wolfeborough.

Governor Sir John Wentworth's beneficial acts to the state included the building of roads, including one from Portsmouth to Kingswood; publishing the first accurate state map; organizing the State militia, a member of which was Major Benjamin Thompson of Concord who afterward became known as Count Rumford; his help in founding Dartmouth College; and the building of Wentworth House, now owned by the State. Loyal to the English crown, he embarked for Nova Scotia at the beginning of the Revolution, there to become its Lieutenant-governor until his death in 1820.

A pre-Revolution event occurring in New Hampshire was the removal in 1774, by a small party of patriots at New Castle, of the powder and guns at Fort William and Mary. Other Revolutionary events included New Hampshire's participation in the Battle of Bunker Hill at which nearly all the troops doing the actual fighting were said to have been from this State; the signing of the Declaration of Independence by New Hampshire's Josiah Bartlett, Matthew Thornton, and William Whipple; General John Stark's victory at the Battle of Bennington; and the success of Captain John Paul Jones at sea.

Just as it was the first to declare its independence and adopt its own constitution, New Hampshire was the ninth and deciding state in accepting the National Constitution as that of a republic, never to be known under any other form of government. New Hampshire's John Langdon was the first acting vice-president of the United States, and was President of the Senate when Washington was elected first president.

Many events have helped to individualize New Hampshire's unique

history as the decades have followed each other down to the present time. Both Washington and Lafayette passed within our borders. Meshech Weare was elected the first state "president." Morey's Connecticut River steam-boat preceded Fulton's by seventeen years. An American President, Franklin Pierce, and a Vice-president, Henry Wilson, were elected, both from New Hampshire. Daniel Webster won his famous Dartmouth College case before the Supreme Court. The first American public library was established at Peterborough. The world-recognized "Concord Coach" was made here, as was America's first cog-railroad to Mount Washington dating 1869.

Statesmen, educators, inventors, preachers, scientists, explorers, authors, industrialists, engineers, lawyers, diplomats, are all arrayed in the long line of notables New Hampshire claims as coming from her soil.

GEOGRAPHICAL LOCATION

New Hampshire is situated the most northern of the thirteen original states and lies between latitude 42-40 and 45-18 north and longitude 70-37 and 72-37 west. It is about 180 miles long and 50 miles wide, although the extreme width is 93 miles.

It is bounded on the north by Quebec province in Canada, on the east by Maine and the Atlantic ocean, on the south by Massachusetts, and on the west by Vermont. The Connecticut River is the western boundary.

"MOTHER OF RIVERS"

Geographies sometimes speak of the state as the "Mother of Rivers." Five of the great streams of New England originate in its granite hills. The Connecticut River rises in the northern part, and for nearly one hundred miles of its winding course hems the shores of the state with a "broad seam of silver." The Pemigewasset River starts in the Profile Lake in the Franconia mountains and joins the Winnepesaukee at Franklin to form the Merrimack, which at one time turned more spindles than any other river in the world. The Cocheco and Salmon Falls rivers join at Dover to form the Piscataqua. In addition, two of the principal rivers of Maine, the Androscoggin and the Saco, have their beginnings in northern New Hampshire.

New Hampshire has 1300 lakes or ponds and 40,000 miles of rivers and streams which provide year round fishing and recreation in scenic surroundings, as well as power for the State's many industries.

"THE GRANITE STATE"

New Hampshire is commonly known as the Granite State, and of late years by some writers is called the Queen State — "Queen bv

right of her natural beauty; queen by her native hardy spirit; queen by her diversified industry; queen by reason of her motherhood of great men. She is enthroned on hills of granite, diademed with sparkling waters and sceptered with industry."

The state entertains annually over a million summer visitors who resort in the mountain, lake and seashore scenery, — in fact it has been estimated that a million automobiles cross our borders annually! The soil is suitable for fruits, flowers and vegetables. The forests of pine, spruce and hard wood add beauty to the landscape and wealth to the land.

The White Mountains are the natural feature which has the widest fame. New Hampshire bodies of water cover one hundred and fifteen thousand acres and vary from small ponds to Lake Winnepesaukee, which is twenty-two miles long and eight miles wide.

New Hampshire's publicly-owned aerial tramway, the first erected to a mountain top in North America, is located in Franconia Notch near The Old Man of the Mountain. Its cars have carried 2,000,000 passengers in their eight-minute ascent of the 2022 feet to the top.

No state grows apples of finer flavor than come from the hillsides of New Hampshire. Horticultural shows have no better exhibits than are presented from towns in the southern part of this state, where the orchards have been sprayed and treated by the latest scientific methods. Strawberries, blueberries, peaches and products of the garden are grown in great quantities and shipped hundreds of miles.

New Hampshire is also famous for her products made from the sap of the maple tree.

Dairying is a large business and in recent years the quality of the herds has increased tenfold. There are 5,779,840 acres of land in the state, 1,960,061 acres being in farm land, with the number of farms estimated at 16,554, according to the 1940 farm census. There were over two and one-half million acres of timber land, which contained over thirty billion feet of merchantable timber, but the disastrous hurricane of 1938 has sadly depleted the standing timber in New Hampshire's granite hills.

It is estimated that every year more than four million dollars is permanently invested in the purchase of land and the construction of buildings in the rural districts. Nearly every town has some summer visitors. Winnepesaukee shores are lined with cottages and hotels; Sunapee has a summer population of over five thousand, who enjoy its beauties.

The state has a seaboard of about eighteen miles. Hampton and Rye beaches have been famous summer resorts since the days Whitier pitched his "tent on the beach." The salt waves of the Atlantic lap the sometimes sandy, sometimes rocky coast into one continuous pleasure ground, where surf bathing and scenic beauty enchant the

visitor. In the early fall of 1915 a disastrous fire at Hampton Beach destroyed many of the hotels and places of business there, but the resort has since been rebuilt from the ruins until it is larger and more attractive than ever. The recreational area at Hampton Beach has greatly improved the appearance of that part of the coast. The state maintains a large public bath house and a parking area there. The erection of a sea wall in 1934 not only improved the property along the coast but was a necessary measure against coast erosion.

Among New Hampshire's all-year, all-season recreation attractions, none are more popular than its winter sports. Mount Washington is the highest mountain east of the Rockies and north of the Mason-Dixon Line. Its privately-owned cog railway was the first mountain climbing railway in the world.

New Hampshire has some of the finest ski terrain in the east where the sport may be enjoyed well into July and August. Its many lifts include the widely known Cranmore skimobile, operated all year, and Tuckerman, Cannon, Sunapee and Gilford slopes.

Portsmouth, the only sea city, has an historic past and a prosperous present with its large navy yard. New Castle is a place of romance and aesthetic beauty and adventure. A large part of the Isles of Shoals in Portsmouth harbor belongs to New Hampshire, with their cottages and hotels. Lobster fishermen find the Isles of Shoals and the New Hampshire coast favorable areas for taking this famous sea food. The state highways are as fine as any state can boast of and are kept in excellent driving condition the year round. New Hampshire is open to visitors, from the coast to the mountains, twelve months in the year.

FISH AND GAME

In 1865 New Hampshire joined the vanguard of American science by establishing a fish and game department, the first one of its kind in New England. Since that date, some eighty odd years ago, the efforts of this department have been devoted to the propagation and conservation of fish and game.

In modern times the cultivation of fish and the protection of wild life have demanded the application of scientific methods quite as much as any other element of our life. It is a known fact that while European countries have found vast resources in their shore fisheries, the United States is by no means able to rely on her coast fisheries, and has thus been obliged to develop her inland waters to meet the needs that otherwise could have been met only by importation from other countries. Moreover, while Europe's supply is bound to lessen in time to come, our supply will continue to increase.

Today, New Hampshire's Fish and Game Department employs a balanced team of trained wildlife men, fish culturists, and law en-

forcement officers to maintain and increase the available supplies of her native species under the pressure of vastly increased demand. To do so means that every one of her waters and every bit of cover must be contributing its full share to the state's crop. Research personnel are constantly exploring new avenues to increase natural productivity, while evaluating the results of current practices.

Since World War II, a program of modernization and expansion of fish rearing facilities has more than doubled the annual output available for stocking. Beautiful new rearing stations which rank with any in the country for modern design and efficient operation have been built at Merrymeeting Lake in New Durham, at Summer Brook in Ossipee, and at Merrimack, between Manchester and Nashua. Five other stations at Colebrook, Twin Mountain, Warren, New Hampton, and Richmond have been completely reconditioned.

Fish and game is now recognized as a major factor in the recreation business which is one of New Hampshire's foremost sources of revenue. We can be justly proud of the effective teamwork between department personnel and the sportsmen of the state who are looking forward with the eye of true conservationists to establishing the fish and wildlife species of our state on a secure footing for future years. Deer, grouse, black bear, snowshoe hares, landlocked salmon, togue, black bass, and several species of brook trout are only a few of the wild residents which are to be found in such plenty as to make sportsmen choose New Hampshire first.

"COME TO NEW HAMPSHIRE"

New Hampshire believes in progress and development in every direction. It is the third most industrialized state in the Union and prizes itself on the quality and diversification of its products. New Hampshire is the home of the famous breed of poultry known as the "New Hampshires." She invites the whole world to visit her mountains, the "playground of America." Those seeking opportunity for profitable farming will do well to write for further information to the Commissioner of Agriculture, Concord, N. H.; sportsmen are invited to send for literature and advice to the Fish and Game Director, Concord, N. H.; those looking for business openings, either in manufacturing enterprises or in the retail field, should correspond with the New Hampshire Dept. of Resources and Economic Development, Concord, N. H.

The Boston & Maine Railroad Publicity Bureau at Boston, Mass., Storowton Village, Eastern States Exposition Grounds, West Springfield, Mass., the New Hampshire Manufacturers' Association and the New Hampshire Historical Society, Concord, N. H., are other sources from which information not given in this volume may be secured.

THE STATE HOUSE

The first discussions regarding the erection of a suitable state capitol building in New Hampshire took place in the year 1814. It was indeed a memorable year. The War of 1812 had come to a close with the signing of the Treaty of Ghent, although the news had not reached America until after our troops under General Jackson had continued fighting into 1815 and won the famous battle of New Orleans.

Other matters attracted state attention. One was the election of a "Republican" governor, William Plumer, who defeated the "Federalists." Another was the Dartmouth College case in which the Governor favored state domination of the College. The legislature considered the proposed new capitol building, but first had to determine in what locality it would be.

The contest was between Concord, Hopkinton, and Salisbury, the last named town having offered seven thousand dollars for the honor. In the end Concord won, and by 1816 final action had been taken to build there.

Considerable expense was saved the town of Concord by the decision to build the Capitol of granite from what are now the Swenson quarries at the north end of the town, and to have the cutting and shaping and facing of the stones done by the inmates of the prison.

A feature of the new and imposing building thus provided was its huge gold-painted wooden eagle, which was raised to the top of the dome in 1818. Appropriate ceremonies presided over by Governor Plumer were marked by a series of toasts, one of which was, "The American Eagle. May the shadow of his wings protect every acre of our united continent and the lightning of his eye flash terror and defeat through the ranks of our enemies."

The new building's actual cost was only approximately \$82,000, but it provided adequate quarters for the legislature and committees, the Governor and Council, the Secretary of State, the Treasurer, and the library. Stuart J. Park, the builder, goes down in history as having done an admirable job, and he has a Concord street to the north of the building, Park Street, named in his honor. The first session of the legislature to be held in the new building was in 1819.

There is no record of discussion of enlargements or expansion of Capitol facilities until 1857. At that time there was pointed out the need for more library space and rooms for new departments. Nothing was done, however, until the problem became acute in one of the Civil War years, 1863, through the offer of the city of Manchester of a sizeable sum to build a new capitol and locate it there. This amount was stated to be no less than half a million dollars.

The legislature having voted to retain the Capitol in Concord, plans were at once made to undertake its enlargement and remodeling. This

was begun in 1864 and completed by 1866. The cost was said to have been approximately \$200,000.

In 1881, plans having been proposed to gain new space for needs caused by growth in State operations, by the removal of the library to a building of its own, plans for such a building were made. These plans, as ultimately adopted, not only provided for a "State Library," but for the Supreme Court as well, and the building was finally completed in 1895. The Library was later enlarged in 1903.

Not until 1903 was the problem of increasing needs for more space in the conduct of the State's business to come under discussion. In this discussion the point was conclusively made that "the majority of State offices cannot be provided with accommodations and are located in other buildings . . ." and that this was uneconomical and ought to be corrected.

Acting under a resolution which instructed the Governor and Council to remedy this situation, Governor Bachelder employed a firm of Boston architects to prepare a plan for an extensive enlargement of the Capitol.

The arguments included the danger from fire, the inadequacy of the House and Senate to seat the membership, and the lack of meeting rooms for the legislative committees. This called for what amounted to an entirely new state house at an expense of approximately a million dollars, and by 1909 a bill for such an amount was introduced.

Again the city of Manchester entered the scene, offering the million if the state house might be removed and rebuilt there. The legislature voted again to retain the Capitol in Concord, and an act for the issuance of bonds for the construction required was passed.

Governor Quimby and his Council then employed architects under whose plans the entire building was remodeled precisely as it is today, making the entire building fire-proof in all its parts, providing electric elevators, modern lighting, vaults, and an up-to-date heating system. During the years following, the proposal of 1903 regarding the necessity of providing for the various departments under one head was again considered, and plans were drawn in 1937 for the present State House Annex.

The corner-stone for this new undertaking was laid in 1938, and the cost at completion, including a considerable grant from the federal government, amounted to \$327,000. Here are housed more than twenty of the State's departments in modern, well-equipped offices. The Annex is connected by an underground passageway with the Capitol itself.

Since the building of the Annex, other improvements have been undertaken to keep the State government in step with modern progress. Recently the entire outer surface of the Capitol Building has

been expertly sanded and washed, restoring the granite stones to their original clean, fresh appearance.

Likewise the statues of John Stark, Daniel Webster, President Pierce, John P. Hale, and Commodore Perkins have been properly cleaned and made tarnishproof by a modern professional process. Also the gilded wooden eagle, the Capitol Building's long familiar emblem, having been found to be suffering from the effects of many decades of weathering, has been replaced by an element-proof metal replica which now adorns the dome where its gold will glisten in the sunshine of long years to come. These things are among the accomplishments of the administration of Governor Lane Dwinell.

OUTLINE OF NEW HAMPSHIRE GOVERNMENTAL PERIODS

1. First Period

This was a period of early settlement in New Hampshire, from 1623 to 1641, a period of 18 years. There was no provincial organization, only local self-government. The first settlements were at Portsmouth and Dover.

Royal Executive	Governor of Plymouth Colony	Governor of Massachusetts Bay
James I 1623-26	William Bradford 1623-33	John Winthrop 1631-35
Charles I 1626-50	Edward Winslow 1634	Thomas Dudley 1635
	Thomas Prince 1635	John Haynes 1636
	William Bradford 1636	Henry Vane 1637
	Edward Winslow 1637	
	(First Settlements at Hampton and Exeter)	
	William Bradford 1638	John Winthrop 1638-40
	Thomas Prince 1639	Thomas Dudley 1641
	William Bradford 1640-44	

2. Second Period

This was the period of the first union of the New Hampshire towns and Massachusetts Bay colony. From 1641 to 1679, 38 years.

Royal Executive	Governor
Charles I, 1626-50	Richard Bellingham, 1642
	John Winthrop, 1643-45
	John Endicott, 1645
	Thomas Dudley, 1646
	John Winthrop, 1647-50

Charles II, 1650-86

Thomas Dudley, 1651
John Endicott, 1652-55
Richard Bellingham, 1655
John Endicott, 1656-66
Richard Bellingham, 1666-74
John Leverett, 1674-79

3. Third Period

This was the period of the first separate province government. From 1679 to 1686, seven years.

Royal Executive
Charles II, 1650-86

Provincial Executive
John Cutt, president, 1680-81
Richard Waldron, deputy-president,
1681-82
Edward Cranfield, lieutenant-governor,
1682-85
Walter Barefoote, deputy-governor
1685-86

James II, 1686-88

4. Fourth Period

This was the period of government under the dominion of New England. From 1686 to 1689, three years.

Royal Executive
James II, 1686-88
(Interregnum) 1686-89

Provincial Executive
Joseph Dudley, president, 1686-87
Sir Edmund Andros, governor, 1686-89

5. Fifth Period

This was the second period of local self-government of New Hampshire towns. From 1689 to 1690, one year. William and Mary were king and queen of England and there was no executive over New Hampshire.

6. Sixth Period

This was the period of the second union of New Hampshire with the Massachusetts Bay colony. From 1690 to 1692, two years. William and Mary were royal executives during this period and Simon Bradstreet was governor of Massachusetts Bay colony, including New Hampshire.

7. Seventh Period

This was the period of the permanent provincial government. From 1692 to 1775, in all 83 years.

Royal Executive
William and Mary, 1689-95
William III, 1695-1703

Provincial Executive
John Usher, lieutenant-governor, 1692-97
William Partridge, lieutenant-governor,
1697-98
Samuel Allen, governor, 1698-99
Earl of Bellomont, governor, 1699-1701
William Partridge, lieutenant-governor,
1701-02

Queen Anne, 1703-15
 George I, 1715-28
 George II, 1728-61

Joseph Dudley, governor, 1703-16
 Samuel Shute, governor, 1716-24
 John Wentworth, lieutenant-governor,
 1724-27
 William Burnet, governor, 1727-29
 Jonathan Belcher, governor, 1730-41
 Benning Wentworth, governor, 1741-66
 John Wentworth, governor, 1766-75

George III, 1761-

8. Eighth Period

This was the revolutionary period. From 1775, when the royal government ceased, to 1784, when the present state constitution went into effect. Nine years. The government vested in the committee of safety, of which Matthew Thornton was head from 1775 to 1776, by virtue of his office as president of the provincial congress, and Mesech Weare was president during the remainder of the period.

9. Ninth Period

This is the period of statehood. From 1784 to the present time, 187 years.

President

George Washington, 1789-97

John Adams, 1797-1801
 Thomas Jefferson, 1801-09
 James Madison, 1809-17

James Monroe, 1817-25

John Q. Adams, 1825-29

Andrew Jackson, 1829-37

Martin Van Buren, 1837-41
 William H. Harrison, 1841
 John Tyler, 1841-45
 James K. Polk, 1845-49

Zachary Taylor, 1849-50
 Millard Fillmore, 1850-53
 Franklin Pierce, 1853-57

James Buchanan, 1857-61

Abraham Lincoln, 1861-65

Governor

Mesech Weare, 1784-85
 John Langdon (President), 1785-86
 John Sullivan (President), 1786-88
 John Langdon (President), 1788-89
 John Sullivan (President), 1789-90
 Josiah Bartlett, 1790-94
 John T. Gilman, 1794-1805
 John Langdon, 1805-09
 Jeremiah Smith, 1809-10
 John Langdon, 1810-12
 William Plumer, 1812-13
 John T. Gilman, 1813-16
 William Plumer, 1816-19
 Samuel Bell, 1819-23
 Levi Woodbury, 1823-24
 David L. Morrill, 1824-27
 Benjamin Pierce, 1827-28
 John Bell, 1828-29
 Benjamin Pierce, 1829-30
 Matthew Harvey, 1830-31
 Samuel Dinsmoor, 1831-34
 William Badger, 1834-36
 Isaac Hill, 1836-39
 John Page, 1839-42
 Henry Hubbard, 1842-44
 John H. Steel, 1844-46
 Anthony Colby, 1846-47
 Jared W. Williams, 1847-49
 Samuel Dinsmoor, Jr., 1849-52
 Noah Martin, 1825-54
 Nathaniel B. Baker, 1854-55
 Ralph Metcalf, 1855-57
 William Haile, 1857-59
 Ichabod Goodwin, 1859-61
 Nathaniel S. Berry, 1861-63
 Joseph A. Gilmore, 1863-65

President	Governor
Andrew Johnson, 1865-69	Frederick Smyth, 1865-67
Ulysses S. Grant, 1869-77	Walter Harriman, 1867-69
Rutherford B. Hayes, 1877-81	Onslow Stearns, 1869-71
James A. Garfield, 1881	James A. Weston, 1871-72
Chester A. Arthur, 1881-85	Ezekiel A. Straw, 1872-74
Grover Cleveland, 1885-89	James A. Weston, 1874-75
Benjamin Harrison, 1889-93	Person C. Cheney, 1875-77
Grover Cleveland, 1893-97	Benjamin F. Prescott, 1877-79
William McKinley, 1897-1901	Natt Head, 1879-81
Theodore Roosevelt, 1901-09	Charles H. Bell, 1881-83
William H. Taft, 1909-13	Samuel W. Hale, 1883-85
Woodrow Wilson, 1913-21	Moody Currier, 1885-87
Warren G. Harding, 1921-23	Charles H. Sawyer, 1887-89
Calvin Coolidge, 1923-29	David H. Goodell, 1889-91
Herbert C. Hoover, 1929-33	Hiram A. Tuttle, 1891-93
Franklin D. Roosevelt, 1933-45	John B. Smith, 1893-95
Harry S. Truman, 1945-53	Charles A. Busiel, 1895-97
Dwight D. Eisenhower, 1953-61	George A. Ramsdell, 1897-99
John F. Kennedy, 1961-63	Frank W. Rollins, 1899-1901
Lyndon B. Johnson, 1963-1969	Chester B. Jordon, 1901-03
Richard M. Nixon, 1969	Nahum J. Bachelder, 1903-05
	John McLane, 1905-07
	Charles M. Floyd, 1907-09
	Henry B. Quinby, 1909-11
	Robert P. Bass, 1911-13
	Samuel D. Felker, 1913-15
	Rolland H. Spaulding, 1915-17
	Henry W. Keyes, 1917-19
	John H. Bartlett, 1919-21
	Albert O. Brown, 1921-23
	Fred H. Brown, 1923-25
	John G. Winant, 1925-27
	Huntley N. Spaulding, 1927-29
	Charles W. Tobey, 1929-31
	John G. Winant, 1931-33-35
	H. Styles Bridges, 1935-37
	Robert O. Blood, 1941-43-45
	Francis P. Murphy, 1937-39-41
	Charles M. Dale, 1945-47-49
	Sherman Adams, 1949-51-53
	Hugh Gregg, 1953-55
	Lane Dwinell, 1955-1959
	Wesley Powell, 1959-1963
	John W. King, 1963-1969
	Walter Peterson, 1969

COUNTIES OF NEW HAMPSHIRE

Name	Established
BELKNAP	Act of December 22, 1840 Laconia
CARROLL	Act of December 22, 1840 Ossipee
CHESHIRE	Act of April 29, 1769 Keene
COOS	Act of December 24, 1803 Lancaster
GRAFTON	Act of April 29, 1769* Woodsville
HILLSBOROUGH	Act of April 29, 1769 Nashua
MERRIMACK	Act of July 1, 1823 Concord
ROCKINGHAM	Act of April 29, 1769 Exeter
STRAFFORD	Act of April 29, 1769* Dover
SULLIVAN	Act of July 5, 1827 Newport

*Parts of Rockingham county until 1773; see act of February 5, 1773.



ROBERT SWENSON

STATE CAPITOL, CONCORD



STATE OFFICE BUILDING, CONCORD

Paul S. Otis

LEGISLATION

Engrossed	Title of Act	Approved
Vol. 3, p. 111.	An act for dividing this province into counties and for the more easy administration of justice.	April 29, 1769
Vol. 3, p. 169.	An act to annex part of the town of Hopkinton to the county of Hillsborough.	May 30, 1772
Vol. 3, p. 185.	An act for fixing the times and places for holding the courts in the counties of Strafford and Grafton.	Feb. 5, 1773
Vol. 3, p. 438.	An act to disjoin the town of Conway from the county of Grafton and to annex the same to the county of Strafford.	Nov. 10, 1778
Vol. 3, p. 471.	An act to incorporate a certain place called Fisherfield laying partly in the county of Hillsborough and partly in the county of Cheshire, and to annex the whole to the county of Hillsborough.	Nov. 27, 1778
Vol. 4, p. 452.	An act to annex the towns of New Holderness and Campton to the county of Grafton.	Sept. 14, 1782
Vol. 6, p. 418.	An act declaring the limits and boundaries of the several counties in this state.	June 16, 1791
Vol. 13, p. 44.	An act to annex the town of Burton in the county of Grafton to the county of Strafford.	Nov. 27, 1800
Vol. 14, p. 242.	An act to constitute a county within this state by the name of the county of Coos.	Mar. 1, 1805
Vol. 16, p. 9.	An act in addition to an act entitled "An act to constitute a county within this state by the name of the county of Coos."	June 18, 1805
Vol. 22, p. 357.	An act to disannex the town of Chatham from the county of Coos and annex the same to the county of Strafford.	June 26, 1823
Vol. 22, p. 380.	An act to constitute a county within this state by the name of Merrimack.****	July 1, 1823
Vol. 22, p. 500.	An act to disannex the town of Pelham from the county of Rockingham and to annex the same to the county of Hillsborough.	Dec. 10, 1824

Vol. p.	24, 221.	An act to constitute a new county in this state by the name of Sullivan.***	July 5, 1827
Vol. p.	26, 355.	An act declaring the limits and boundaries of the several counties of this state.	Jan. 2, 1829
Vol. p.	34, 418.	An act to constitute the counties of Belknap and Carroll.	Dec. 22, 1840
Vol. P.	35, 20.	An act in addition to an act entitled "An act to constitute the counties of Belknap and Carroll."	Jan. 29, 1841
Vol. P.	44, 68.	An act to disannex Bartlett, Jackson and Hart's Location from Coos county and to annex the same to Carroll County.	Jan. 5, 1853
Vol. P.	60, 127.	An act to disannex Hill in the county of Grafton and annex the said town to the county of Merrimack.	July 1, 1868
Vol. p.	66, 413.	An act to sever the town of Danbury from Grafton county and to annex it to Merrimack county.	July 10, 1874

As parts of Massachusetts Bay Colony (1641-3 to 1679) the towns of Hampton, Exeter, Dover, and Strawberry Bank were comprised within Norfolk county, which was one of the four shires, viz., Essex, Middlesex, Suffolk, and Norfolk, into which the Bay Colony was separated from "3d month, 10th day 1643."

The Province of New Hampshire agitated the subject of county establishment for years previous to decisive action in 1769, one plan, which came to nought in 1755, being to make two counties, Portsmouth and Cumberland, with the Merrimack as the dividing line.

The act which passed April 29, 1769, contained the provision that it should not take effect until "his majesty's royal approbation thereof be known," and the further provision that "said counties of Strafford and Grafton shall be for the present annexed to and deemed and taken as parts and members of the County of Rockingham *** until the governor by and with the advice of the council shall declare them respectively sufficient for the exercise of their respective jurisdictions and no longer." Governor John Wentworth, in a message to the house of representatives in March, 1771, said "it gives me great pleasure to inform you that his majesty has been graciously pleased to approve and confirm the act for dividing this Province into counties." The existence of Rockingham, Hillsborough, and Cheshire counties began on March 19, 1771, Strafford and Grafton having received authority to exercise and enjoy county privileges, as set forth in Governor John Wentworth's message to the house on May 28, 1772, their separation from Rockingham became effective on June 5, 1773, by the terms of the act of February 5, 1773, "fixing the times and places

for holding courts in *** Grafton county," four months being allowed for the building of "prisons, court houses," etc.

FIRST DIVISION

The division of 1769, by the "Act for dividing this Province into Counties and for the more easy administration of Justice," was as follows: "The bounds of the first County to begin at the mouth of Piscataqua River and to run up the same to the Easterly corner of Newmarket including the River, and from thence Northwesterly by the Easterly and Northerly sidelines of Newmarket, Epping, Nottingham, Chichester and Canterbury to the River, and down the same line of Concord including the River, then round the Westerly Lines of Bow, Concord and Pembroke to Merrimack River, thence down the same to the North west corner of Derryfield, thence by the Easterly lines of Derryfield, Litchfield and Nottingham. West to the Province Line, thence by said line to the Sea, thence by the Sea to the bounds first mentioned, including all that part of the Isles of Shoals which belongs to this Province.

"The Bounds of the Second County to begin at the North west corner of Canterbury, and from thence to cross the River, then down the River to Pemigewasset, then to run up Pemigewasset River to Campton, thence round the Westerly end of Campton, and by the Northerly sidelines of Campton, Sandwich & Tamworth & thence Easterly to the Province line, on the same course with the Northerly sideline of Eaton, thence down said Province line to the line of the first County, thence by the same to the bounds first mentioned.

"The bounds of the Third County to begin at the South East corner of Nottingham West, thence by the Province line to the South East corner of Rindge, thence by the Easterly sideline of Rindge, Monadnock Number two, Dublin, the Townships Number Six, Number Seven & Number Eight, thence to the South end of Sunnape Pond, thence by the Easterly side of said Pond, to the North end thereof, thence by the North westerly sideline of Dantzick Heidlebourg, and by the Northerly sidelines of Heidlebourg and North Westerly sideline of Emery's Town to Pemigewasset River, thence down the same to the bounds of the first County, thence by the same to the bounds first mentioned.

"The bounds of the Fourth County to begin at the South East corner of Rindge, & from thence to run Westerly by the Province line to the Western Banks of Connecticut River, thence up the same till it comes opposite to the North west corner of Plainfield, then crossing the River to the last mentioned corner of Plainfield, thence by the Northerly sidelines of Plainfield & Grantham, to the North East corner of Grantham thence by the Easterly sideline of Grantham & the North sideline of Saville to the boundary line of the third County, thence by the same to the bounds first mentioned.

"And the fifth County to contain all the lands in the Province not comprehended in the other Countys.

"And all the Towns, Parishes, Precincts or Places within the bounds aforesaid respectively shall be deemed, accepted, named & taken as parts and Members of the respective Countys aforesaid. And the Names of the said Counties shall be and are hereby as follows viz the name of the first County Rockingham, the name of the second County Strafford, the Name of the Third County Hillsborough, the Name of the fourth County Cheshire, the Name of the fifth County Grafton.***

"That the said Counties of Strafford & Grafton shall be for the present annexed to, & deemed & taken as parts and Members of the County of Rockingham and Subject to the Jurisdiction and Authority of the Courts, Magistrates and Officers of the said County of Rockingham to all intents and purposes and shall remain so annexed, deemed & taken and Subject until the Governor by and with the advice and consent of the Council shall declare them respectively sufficient for the exercise of their respective Jurisdictions and no longer.***

"That the Times and Places of holding the said Courts in the said Counties of Strafford and Grafton shall be established as the Governor, Council and Assembly shall Judge most Convenient at the Time the Governor and Council shall determine they may assume the actual exercise of their County Privileges. — But that this act nor any Clause therein shall be in force nor have any Effect till his Majesty's Royal approbation thereof be known."

BOUNDARIES DEFINED

The act of 1791, "declaring the Limits & boundaries of the several Counties in this State," redefined the counties as follows: "*Rockingham*: Beginning at the Mouth of Piscataqua River and running up the same to the Easterly corner of Newmarket including the River and from thence Northwesterly by the Easterly and Northerly side Lines of Newmarket, Epping, Nottingham, Northwood, Pittsfield, Chichester, Louden, Canterbury and Northfield to the River Merrimac, and down the same to the line of Concord including the River, then Round the Westerly line of Concord & Bow to Merrimack River, thence down the same to the Northwest Corner of Deerfield, thence by the Northerly and Easterly lines of Derryfield and the Easterly lines of Litchfield and Nottingham West to the State Line, thence by said line to the Sea, thence by the Sea to the bounds first Mentioned, including all that part of the Isle of Shoals which belongs to this State.

"*Strafford*: Beginning at the North west corner of Northfield thence up the River Pemigewasset or Merrimac to the South West Corner of New Holderness thence on the Southerly and Easterly lines of New Holderness to Sandwich, then on the Westerly and Northerly lines of Sandwich to Tamworth, then on the Northerly lines of Tamworth and Eaton to Conway from thence on the Westerly and Northerly lines of Conway to the State Line, thence down said Line to the line of the

County of Rockingham thence by said line of the County of Rockingham to the bounds first mentioned.

"Hillsborough: Beginning at the south East Corner of Nottingham West thence Westerly by the State Line to the South East Corner of Rindge, thence by the Easterly side Lines of Rindge, Jaffrey, Dublin, Packersfield, Stoddard and Washington to the North Easterly Corner of Washington to the south Westerly corner of Fishersfield, thence on the Westerly side Line of Fishersfield and New London to the North Westerly corner of said New London thence on the northeasterly lines of New London and Kyarserge and the Northerly side Line of Andover to Pemegawasset River, thence on the Line of the County of Strafford & Rockingham to the bounds first mentioned.

"Cheshire: Beginning at the South East corner of Rindge and from thence running Westerly by the State Line to the Westerly Bank of Connecticut River thence up the same 'till it comes opposite to the North West corner of Plainfield then crossing the river to the said Corner of Plainfield thence by the Northerly line of Plainfield, New-Grantham and Protectworth to the boundary line of the County of Hillsborough thence by the Westerly Line of said County of Hillsborough to the bounds first mentioned.

"Grafton: The County of Grafton shall contain all the Lands and Waters in said State not comprehended in the Counties."

COOS COUNTY ESTABLISHED

The act of 1803, which became effective on March 1, 1805, established Coos County with the following boundaries: "North of line beginning on the Westerly Bank of the Connecticut river at the Southwesterly Corner of Dalton and running on the Westerly and Southerly line of Dalton to Whitefield, thence on the Westerly and Southerly line of Whitefield to Bretton Woods, thence on the Westerly and southerly line of Bretton Woods to the Southeasterly Corner thereof, thence Southerly on a straight line across the unlocated lands to the line of the County of Strafford at the North-westerly Corner of Tamworth, thence on the line of the County of Strafford to the line of the District of Maine to contain all the lands and waters Northerly of the above described line, consisting of the following towns, namely Dalton, Whitefield, Bretton Woods, Bartlett, Adams, Chatham, Shelburne, Shelburne Addition, Durand, Kilkenny, Jefferson, Lancaster, Millsfield, Northumberland, Stratford, Wales Gore, Cockburne, Colebrook, Stuarttown, Piercy, Paulsburgh, Mainesbrough, Dummer, Errol, Cambridge and Success."

MERRIMACK COUNTY ESTABLISHED

The act of 1823 constituted Merrimack county from August 1, 1823, as follows: "To contain all the lands and waters included in the follow-

ing towns and places which now constitute a part of the County of Rockingham, to wit: Allenstown, Bow, Canterbury, Chichester, Concord, Epsom, Loudon, Northfield, Pembroke and Pittsfield; and the following towns and places which now constitute a part of the County of Hillsborough, to wit: Andover, Boscawen, Bradford, Dunbarton, Fishersfield, Henniker, Hooksett, Hopkinton, New London, Salisbury, Sutton, Warner and Wilmot."

SULLIVAN COUNTY ESTABLISHED

The act of July 5, 1827, made Sullivan county, beginning "the first Tuesday of September, 1827," containing "all the land and waters included in the following towns and places, which now constitute a part of the County of Cheshire, to wit: Acworth, Charlestown, Claremont, Cornish, Croydon, Grantham, Goshen, Lempster, Langdon, Newport, Plainfield, Springfield, Unity, Washington, and Wendell."

COUNTY BOUNDARIES DEFINED

The act of January 2, 1829, declared the limits and boundaries of the several Counties in this State, to be as follows: "*Rockingham* beginning at the mouth of Piscataqua river and running up the same to the easterly corner of Newmarket including the river; thence northwesterly by the easterly and northerly lines of New Market, Epping, Nottingham and Northwood to the easterly line of Pittsfield; thence southwesterly by the northerly and westerly lines of Northwood, Deerfield, Candia, Chester and Londonderry to the northerly line of Nottingham West, thence by the northerly and easterly lines of Nottingham West to the Northwest corner of Pelham, thence by the northerly line of Pelham to the State line, thence by the same line to the sea; thence by the sea to the bounds first mentioned, including all that part of the Isle of Shoals, which belongs to this State.

"*Strafford* beginning at the northerly corner of Northwood, thence by the easterly and northerly lines of Pittsfield, Loudon, Canterbury and Northfield to the northwest corner of Northfield at the Winnepisseogee river thence by the southerly easterly and northerly line of Franklin to the Pemigewasset river, thence up the said river to the south west corner of Holderness, thence on the southerly and easterly lines of Holderness to Sandwich, thence on the westerly and northerly lines to Sandwich, Burton, Conway and Chatham to the State line; thence down said line to the line of the County of Rockingham, thence by the said line of the County of Rockingham to the bounds first mentioned.

"*Hillsborough* beginning at the bound between the towns of Salem and Pelham at the State line; thence westerly by the State line to the South east corner of Rindge; thence by the easterly lines of Rindge, Jaffrey, Dublin, Nelson, Stoddard and Washington to the northwest corner of Hillsborough, thence by northerly and easterly line of

Hillsborough to the southwest corner of Henniker; thence by the southerly lines of Henniker and Hopkinton to the northwest corner of Dunbarton, thence by westerly and southerly lines of Dunbarton and Hooksett to the line of the County of Rockingham; thence by the last mentioned line to the bound first mentioned.

“Cheshire beginning at the south east corner of Rindge; thence westerly by the State line to the west bank of Connecticut river; thence up the same bank to the northwest corner of Walpole, thence by the northerly lines of Walpole, Alstead, Marlow and Stoddard to the line of the County of Hillsborough, thence by the line of the last mentioned County to the bound first mentioned.

“Grafton beginning on the westerly bank of Connecticut River at the South westerly corner of Dalton, thence on the westerly & southerly line of Dalton to Whitefield, thence on the westerly and southerly line of Whitefield to Bretton Woods; thence on the westerly and southerly lines of Bretton Woods, and of Nash and Sawyer’s location to the southeasterly corner thereof; thence southerly on a straight line across the unlocated lands to the line of the County of Strafford, at the northwesterly corner of Burton, thence Southerly and westerly by the line of the County of Strafford to the Southwest Corner of Holderness at the Pemigewasset or Merrimack river; thence down said river to the north line of Franklin, thence westerly on the northerly lines of Franklin, Andover, Wilmot, Springfield, Grantham and Plainfield to the south west corner of Lebanon on the west bank of Connecticut river; thence northerly on said bank to the bound first mentioned.

“Coos shall contain all the lands and waters within the limits of this State which are situated northerly of the Counties of Grafton and Strafford.

“Merrimack beginning at the North east corner of Franklin, thence southerly and easterly by the County of Strafford to the County of Rockingham, thence South westerly by the County of Rockingham to the County of Hillsborough, thence westerly and northerly by the County of Hillsborough to the northwest corner of the town of Hillsborough; thence northerly by the westerly lines of Bradford, Fishersfield, New London & Wilmot to the County of Grafton, thence southerly and easterly by the County of Grafton to the bounds first mentioned.

“Sullivan beginning at the northwest corner of Plainfield on the west bank of Connecticut river, thence easterly by the County of Grafton to the County of Merrimack, thence southerly by the County of Merrimack to the County of Hillsborough, thence southerly and westerly by the Counties of Hillsborough and Cheshire to the northwest corner of the County of Cheshire on the west bank of Connecticut river, thence northerly on said bank to the bounds first mentioned.”

BELKNAP AND CARROLL COUNTIES CONSTITUTED

The "act to constitute the counties of Belknap and Carroll," approved Dec. 22, 1840, contained these provisions: "*Belknap* shall contain all the land and waters included within the following towns and places which now contains a part of the County of Strafford, to wit: Alton, Barnstead, Centre Harbor, Gilford, Gilmanton, Meredith, New Hampton and Sanbornton.

"*Carroll* shall contain all the land and waters included within the following towns and places which now constitute a part of said County of Strafford, to wit: Albany, Brookfield, Chatham, Conway, Eaton, Effingham, Freedom, Moultonborough, Sandwich, Tamworth, Tuftonborough, Ossipee, Wakefield and Wolfeborough." The supplementary act of Jan. 29, 1841, established a boundary line "beginning at the easterly termination of the line dividing the towns of Meredith and Moultonborough; thence running easterly to the Southerly point of Long Island in Winnipissiogee Lake; thence easterly to the Southerly point of Parker's island; thence easterly to the westerly termination of the line dividing the towns of Wolfborough and Alton; and all the lands and waters lying northerly of Said line and between that and Said towns of Moultonborough, Tuftonborough and Wolfborough shall constitute a part of Said County of Carroll; and all the lands and waters lying Southerly of Said line and between that and said towns of Meredith, Gilford and Alton Shall constitute a part of Said County of Belknap."

On March 23, 1897, the boundary line between Belknap and Carroll Counties was established as follows:

"The County of Belknap is bounded thus: beginning at the easterly corner of Pittsfield; thence by the northerly lines of Pittsfield, Loudon, Canterbury, Northfield, and Franklin to the westerly line of Sanbornton; thence by the westerly lines of Sanbornton and New Hampton to the southerly line of Ashland; thence by the southerly line of Ashland and Holderness to the westerly line of Center Harbor; thence by the westerly line of Center Harbor to the northerly corner of Center Harbor; thence by the northerly line of Center Harbor to the easterly termination of the line separating the towns of Center Harbor and Moultonborough; thence easterly to the southerly point of Long Island in Winnepesaukee Lake; thence easterly to the southerly part of Parker's Island; thence easterly to the northwesterly end of Keniston's Island, sometimes called Baker's Island; Thence along the southerly shore of said island to the easterly end of the same; thence to the westerly termination of the line separating the towns of Wolfeborough and Alton; thence on the northerly line of Alton to the northerly corner of New Durham; thence by the county of Strafford to the bound first mentioned.

"All of the islands in said Lake Winnepesaukee lying southerly of said line, excepting Diamond Island, and between the easterly and westerly lines of Alton shall belong to and become a part of said Alton, and all the Islands in said lake lying north of said line, between the easterly and westerly lines of Wolfeborough, shall belong to and become a part of said Wolfeborough."

THE COUNTIES

When New Hampshire was a part of the colony of Massachusetts Bay, from 1641 to 1679, the principal towns of New Hampshire were part of Norfolk county in Massachusetts. New Hampshire did not divide herself into counties, however, until 1769, six years before the Revolution. In that year the five counties of Rockingham, Strafford, Hillsborough, Cheshire and Grafton were established.

Coos was the sixth county, established in 1803. Merrimack was established in 1823, Sullivan in 1827, and Belknap and Carroll in 1840. Since the original division into counties the legislature on twenty occasions has amended and changed the layout. The following is a list of counties in their customary order, giving the name of each, the date of its establishment and the place of the county seat.

Name	Date	County Seat
Belknap	1840	Laconia
Carroll	1840	Ossipee
Cheshire	1769	Keene
Coos	1803	Lancaster
Grafton	1769	Haverhill
Hillsborough	1769	Nashua
Merrimack	1823	Concord
Rockingham	1769	Exeter
Strafford	1769	Dover
Sullivan	1827	Newport

Belknap county takes in the lake region in the central part of the state. Dr. Jeremy Belknap, minister at Portsmouth was the author of a history of the state of New Hampshire. It includes the city of Laconia and ten towns.

Carroll county is in the east central part of the state and is sparsely settled. Charles Carroll was a signer of the Declaration of Independence and represented Maryland in the first Congress. He died in 1832. It includes eighteen towns.

Cheshire county is in the southwestern corner of the state. Cheshire, England, was the home of Admiral Vernon, who commanded a British fleet and was a relative of the Wentworth governors. It includes the city of Keene and twenty-two towns.

Coos county is in the northern part of the state and is the largest county. It was named after an Indian word meaning "crooked" and

was so called on account of the bend in the Connecticut River. It has an area of about a million acres and includes the city of Berlin and twenty-one towns.

Grafton county is in northwestern part of the state and large parts of it are sparsely settled. It was named by Governor John Wentworth for the Duke of Grafton, England's sixth Prime Minister and Secretary of State under Lord Rockingham, and includes thirty-seven towns and one city.

Hillsborough county is in the south central part of the state and is the most thickly populated. Wills Hill, Earl of Hillsborough, was President of the English Board of Trade and Plantations in 1763 and a friend of Governor Benning Wentworth. It includes two cities and twenty-nine towns.

Merrimack county is in the Merrimack River region in the south central part of the state. It was named for the river and includes two cities and twenty-five towns.

Rockingham county is in the southeastern part of the state and was the first part settled. Charles Watson Wentworth, the Marquis of Rockingham, friend of the American Colonies was a relative and close friend of New Hampshire's governor, Sir John Wentworth. It includes the city of Portsmouth and thirty-six towns.

Stafford county is in the eastern part of the state north of Rockingham county. William Wentworth, the Earl of Strafford, was prominent in English political history and a relative of the Wentworth governors. It includes three cities and ten towns.

Sullivan county is in the west central part of the state, and like Cheshire county, was embroiled in early boundary disputes. It was named for John Sullivan, and includes the city of Claremont and fourteen towns.

THE CITIES

Berlin. Granted 1771 by Governor John Wentworth as Maynesborough to his friend, Sir William Mayne, and others. Incorporated 1829 as Berlin. Coos county, second congressional, first councilor and first senatorial districts.

Claremont. Granted 1764 by Governor Benning Wentworth. Claremont Castle in Surry, England was owned by the Duke of Newcastle who was related by marriage to the Wentworth governors. The original settlement contained "the governor's farm." Part of Unity was annexed in 1828. Incorporated as a city, 1947. Sullivan county, second congressional, fifth and eighth senatorial districts.

Concord. Granted 1659 as Penacook, the name of a tribe of Indians. Regranted 1725. Incorporated as Rumford, 1733. Incorporated by Gov-

ernor Benning Wentworth, 1765, as Concord, following the peaceful settlement of a long boundary controversy. Part of Canterbury and Loudon annexed 1784. Parts of Bow annexed, 1804 and 1856. Incorporated as a city, 1853. Capital of New Hampshire since 1800. Merrimack county, second congressional, fifth councilor and seventh, and fifteenth senatorial districts.

Dover. Originally Hilton's Point, bearing the name of its original settler in 1623. Later known as Northam and Coheco, an Indian name. Incorporated as Dover, 1641. Became a city, 1855. Strafford county, first congressional, second councilor and twenty-first senatorial districts.

Franklin. Incorporated 1828 from parts of Andover, Northfield, Salisbury and Sanbornton. Named for Benjamin Franklin. Incorporated as a city, 1895. Merrimack county, second congressional, fifth councilor and seventh senatorial districts.

Keene. Granted 1733 by Governor Jonathan Belcher as Upper Ashuelot, an Indian name. Regranted 1753 by Governor Benning Wentworth as Keene, the name of his friend, Sir Benjamin Keene, one-time English Consul at Madrid, Spain. Swanzezy annexed, 1812. Incorporated as a city, 1873. Cheshire county, second congressional, fourth councilor and tenth senatorial districts.

Laconia. Incorporated 1855 from a part of Meredith. Part of Gilford annexed, 1874. Incorporated as a city, 1893. Belknap county, first congressional, fifth councilor and sixth senatorial districts.

Lebanon. Granted 1761 by Governor Benning Wentworth. Became a city in 1957. Grafton county, second congressional, first councilor and fifth senatorial districts.

Manchester. Incorporated 1751 by Governor Benning Wentworth as Derryfield, having formerly been known as Harrytown and Tyngs Town. Incorporated 1810 as Manchester after the English cotton mill center. Became a city in 1846. Parts of Goffstown and Bedford annexed in 1853. Hillsborough county, first congressional, third councilor and fourteenth, sixteenth, seventeenth and eighteenth senatorial districts.

Nashua. Originally Dunstable, a part of Massachusetts. Granted 1746 by Governor Benning Wentworth. Incorporated as Nashua after the Indian name, Nashoway, 1836. Became a city in 1853. Hillsborough county, second congressional, fourth councilor and twelfth and thirteenth and twenty-second senatorial districts.

Portsmouth. Earliest settlement, 1623, in New Hampshire. Named after Portsmouth, England, where John Mason, the founder and original grantee of New Hampshire, was Captain of the Fort. Known to the colonists as Piscataqua and Strawberry Bank, it was incorporated as Portsmouth in 1653. In 1821, part of Newington was annexed. Incorporated as a city in 1849. Rockingham county, first congressional, second councilor, and twenty-fourth senatorial districts.

Rochester. Granted in 1722 by Governor Samuel Shute, the Earl of Rochester having been Lord Lieutenant of Ireland, Chancellor and Lord High Treasurer of England. Incorporated as a city, 1891. Strafford county, first congressional, second councilor and twentieth senatorial districts.

Somersworth. Incorporated by Governor Benning Wentworth, 1754. Incorporated as a city in 1893. Strafford county, first congressional, second councilor and twentieth senatorial districts.

THE TOWNS

Acworth. Granted 1752 by Governor Benning Wentworth as Burnet, bearing the name of Governor William Burnet of Massachusetts. Incorporated 1766 as Acworth, the name of Lord Acworth of England. Sullivan county, second congressional, fifth councilor and eighth senatorial districts.

Albany. Granted 1766 by Governor Benning Wentworth as Burton, bearing the name of Henry Paget, Baron Burton. Incorporated 1833 as Albany. Carroll county, first congressional, first councilor and third senatorial districts.

Alexandria. Granted 1753 by Governor Benning Wentworth. Incorporated 1782. Grafton county, second congressional, first councilor and third senatorial districts.

Allenstown. Granted 1721 by Governor Samuel Shute of Massachusetts and named for his predecessor, Governor Samuel Allen. Incorporated 1831. Part of Bow annexed, 1815. Part of Hooksett annexed, 1853. Merrimack county, first congressional, fifth councilor and fourteenth senatorial districts.

Alstead. Granted 1752 by Governor Benning Wentworth as Newton. Incorporated 1763 as Alstead, Cheshire county, second congressional, fourth councilor and tenth senatorial districts.

Alton. Incorporated 1796, originally New Durham Gore. Barndoor Island annexed, 1799. Belknap county, first congressional, second councilor and sixth senatorial districts.

Amherst. Granted 1728 by Governor William Burnet as Narragansett Number Three. Also known as Salem Narragansett and Souhegan West. Incorporated 1760 by Governor Benning Wentworth as Amherst, the name of Jeffrey, Lord Amherst. Part of Monson, bearing the name of Lewis Watson, Baron Monson of England, annexed, 1770. Part of Milford annexed, 1842. Hillsborough county, second congressional, fourth councilor and twelfth senatorial districts.

Andover. Granted by Governor Benning Wentworth, 1751, as New Breton, Breton being the name of the Cape at which the famous battle of Louisbourg was fought. Prior to that it was known as Brown's town

and Emery's town. Incorporated as Andover in 1779. Merrimack county, second congressional, fifth councilor and seventh senatorial districts.

Antrim. Incorporated in 1777 bearing the name of County Antrim in North Ireland from which came many of the settlers of Londonderry. Originally a part of Cumberland, the name of William Augustus, son of King George II, Duke of Cumberland. Hillsborough county, second congressional, fourth councilor and ninth senatorial districts.

Ashland. Incorporated 1868, having originally been a part of Holderness. Grafton county, second congressional, first councilor and third senatorial districts.

Atkinson. Incorporated by Governor John Wentworth, 1767, as Atkinson, bearing the name of Theodore Atkinson, Secretary of the Council. Originally a part of Plaistow. Rockingham county, first congressional, second councilor, and nineteenth senatorial districts.

Auburn. Incorporated 1845, having originally been a part of Chester and known as Long Meadow. Rockingham county, first congressional, third councilor and nineteenth senatorial districts.

Barnstead. Granted by Lieutenant-Governor John Wentworth, 1727. Part of Alton annexed, 1840. Belknap county, first congressional, second councilor and sixth senatorial districts.

Barrington. Granted by Governor Samuel Shute, 1722, bearing the name of Lord Barrington, brother of Governor Samuel Shute, of Massachusetts. Incorporated 1742. Strafford county, first congressional, second councilor and fourth senatorial districts.

Bartlett. Incorporated 1790, bearing the name of Josiah Bartlett, signer of the Declaration of Independence and President of New Hampshire. Part of Jackson annexed, 1823. Carroll county, first congressional, first councilor and third senatorial districts.

Bath. Granted by Governor Benning Wentworth, 1761, bearing the name of William Pulteney, Earl of Bath. Grafton county, second congressional, first councilor and second senatorial districts.

Bedford. Granted by Governor Jonathan Belcher, 1734 as Narragansett Number Five. Incorporated by Governor Benning Wentworth, 1750, as Bedford, bearing the name of Sir John Russell, Duke of Bedford. Hillsborough county, first congressional, fourth councilor and ninth senatorial districts.

Belmont. Incorporated 1859, having originally been a part of Gilmanon bearing the name of August Belmont, who died in 1869. Belknap county, first congressional, second councilor and sixth senatorial districts.

Bennington. Incorporated 1842, having originally been a part of Deering, Frankestown, Greenfield and Hancock. Hillsborough county, second congressional, fourth councilor and ninth senatorial districts.

Benton. Granted by Governor Benning Wentworth, 1764, as Coventry, the name of George William Coventry, Earl of Coventry. Incorporated 1840 as Benton after Senator Thomas Hart Benton. Grafton county, second congressional, first councilor and second senatorial districts.

Bethlehem. Granted by Governor John Wentworth, 1774, originally known as Lloyd's Hills, named for James Lloyd of Boston. Incorporated as Bethlehem on Christmas day, 1799. Grafton county, second congressional, first councilor and second senatorial districts.

Boscawen. Granted 1732 by Governor Jonathan Belcher as Contoocook, an Indian name. Incorporated by Governor Benning Wentworth, 1760 as Boscawen, bearing the name of Sir Edward, Admiral Boscawen. Merrimack county, second congressional, fifth councilor and seventh senatorial districts.

Bow. Granted 1727 by Lieutenant-Governor John Wentworth, deriving its name from a bend in Merrimack River. Merrimack county, second congressional, fifth councilor and ninth senatorial districts.

Bradford. Granted 1771 by Governor John Wentworth, originally called Number Two and named for Bradford, Mass. Parts of Newbury were annexed in 1796 and 1859. Merrimack county, second congressional, fifth councilor and ninth senatorial districts.

Brentwood. Granted 1744 by Governor Benning Wentworth. Originally a part of Exeter known as Brentwood Parish and Keeneborough, the name of Sir Benjamin Keene. Rockingham county, first congressional, second councilor and nineteenth senatorial districts.

Bridgewater. Incorporated 1788, originally having been a part of Hill. Grafton county, second congressional, first councilor and third senatorial districts.

Bristol. Incorporated 1819, originally having been a part of Bridgewater and Hill. Grafton county, second congressional, first councilor and third senatorial districts.

Brookfield. Incorporated 1794, having originally been a part of Middleton. Carroll county, first congressional, first councilor and fourth senatorial districts.

Brookline. Granted 1769 by Governor John Wentworth as Raby, the name of one of his English ancestors, Baron Raby. Originally part of Dunstable. Parts of Hollis were annexed in 1786 and 1787. Incorporated as Brookline, 1798. Hillsborough county, second congressional, fourth councilor and twelfth senatorial district.

Campton. Granted 1761 by Governor Benning Wentworth as Compton, the name of Sir Spencer Compton, Earl of Wilmington. Grafton county, second congressional, first councilor and third senatorial districts.

Canaan. Granted by Governor Benning Wentworth, 1761. Grafton county, second congressional, first councilor and fifth senatorial districts.

Candia. Incorporated by Governor Benning Wentworth, 1763, originally known as **Charming Fare**. Rockingham county, first congressional, third councilor and fourth senatorial districts.

Canterbury. Granted by Lieutenant-Governor John Wentworth, 1727 and incorporated 1741. Merrimack county, first congressional, fifth councilor and seventh senatorial districts.

Carroll. Granted by Governor John Wentworth, 1772, as **Bretton Woods**, after **Bretton Hall**, the ancestral English home of the Wentworths. Incorporated 1832 as **Carroll**, bearing the name of **Charles Carroll** of Maryland, signer of the Declaration of Independence, who died that year. Coos county, second congressional, first councilor and first senatorial districts.

Center Harbor. Incorporated 1797, originally a part of **New Hampton**. Part of **Meredith** annexed, 1873. Belknap county, first congressional, fifth councilor and third senatorial districts.

Charlestown. Granted 1735 by Governor **Jonathan Belcher** as **Number Four**. Regranted 1753 by Governor **Benning Wentworth** as **Charlestown**, the surname of **Admiral Sir Charles Knowles**. Part of **Unity** annexed, 1810. Sullivan county, second congressional, fifth councilor and eighth senatorial districts.

Chatham. Granted 1767 by Governor **Benning Wentworth**, bearing the name of **Sir William Pitt, Earl of Chatham**. Part of **Conway** annexed, 1823. Carroll county, first congressional, first councilor and third senatorial districts.

Chester. Granted 1721 by Governor **Samuel Shute** as **Cheshire** and incorporated 1722 as **Chester**, bearing the name of **George Augustus, Prince of Wales and Earl of Chester**, afterward **King George III**. Rockingham county, first congressional, third councilor and nineteenth senatorial districts.

Chesterfield. Granted 1752 by Governor **Benning Wentworth** as **Number One**. Regranted 1760 as **Chesterfield**, the name of **Philip Stanhope, Earl of Chesterfield**. Cheshire county, second congressional, fourth councilor and eleventh senatorial districts.

Chichester. Granted 1727 by Lieutenant-Governor **John Wentworth**, bearing the name of **Thomas Pelham-Holles, Earl of Chichester**. Merrimack county, first congressional, fifth councilor and fifteenth senatorial districts.

Clarksville. Incorporated 1853, originally known as the **Dartmouth College Grant**. Coos county, second congressional, first councilor and first senatorial districts.

Colebrook. Granted 1762 by Governor Benning Wentworth as Dryden, the name of the English poet. Re granted 1770 by Governor John Wentworth as Colebrook, the name of Sir George Colebrooke. Incorporated 1896. Coos county, second congressional, first councilor and second senatorial districts.

Columbia. Granted 1762 by Governor Benning Wentworth as Preston, bearing the name of Richard Graham, Viscount Preston. Re granted 1770 by Governor John Wentworth as Cockburn, the name of Sir James Cockburne. Incorporated 1811 as Columbia. Coos county, second congressional, first councilor and second senatorial districts.

Conway. Granted 1765 by Governor Benning Wentworth, bearing the name of General Henry Seymour Conway, Earl of Hertford, England. Carroll county, first congressional, first councilor and third senatorial districts.

Cornish. Granted 1763 by Governor Benning Wentworth, bearing the name of Admiral Sir Samuel Cornish of London. Part of Croydon annexed 1809 and part of Grantham annexed 1844. Sullivan county, second congressional, fifth councilor and eighth senatorial districts.

Croydon. Granted 1763 by Governor Benning Wentworth. Sullivan county, second congressional, fifth councilor and eighth senatorial districts.

Dalton. Granted 1764 by Governor Benning Wentworth as Chriswick, the name of the Duke of Devonshire's castle. Incorporated 1784 as Dalton, the name of one of the incorporators. Coos county, second congressional, first councilor and second senatorial districts.

Danbury. Incorporated 1795, originally having been a part of Alexandria. Parts of Wilmot annexed 1848 and 1878 and parts of Hill annexed, 1858. Merrimack county, second congressional, fifth councilor and seventh senatorial districts.

Danville. Granted 1760 by Governor Benning Wentworth as Hawke, the name of Admiral Sir Edward Hawke. Incorporated as Danville 1836. Part of Fremont annexed 1783 and part of Hampstead annexed, 1877. Rockingham county, first congressional, second councilor and nineteenth senatorial districts.

Deerfield. Incorporated 1766 by Governor Benning Wentworth, originally having been a part of Nottingham. Rockingham county, first congressional, second councilor and fourth senatorial districts.

Deering. Granted 1774 by Governor John Wentworth, bearing the family name of his wife's mother. Originally known as Cumberland, the name of William Augustus, Duke of Cumberland and Society-land. Hillsborough county, second congressional, fourth councilor and ninth senatorial districts.

Derry. Incorporated 1827, originally a part of Londonderry. Named for the home of the Scotch Colony coming from the north of Ireland. Rockingham county, first congressional, third councilor and nineteenth senatorial districts.

Dorchester. Granted 1761 by Governor Benning Wentworth, bearing the name of Sir Guy Carleton, Lord Dorchester. Grafton county, second congressional, first councilor and fifth senatorial districts.

Dublin. Granted 1749 by Governor Benning Wentworth as Monadnock. Incorporated by Governor John Wentworth 1771 as Dublin, the name of the town in Ireland. Cheshire county, second congressional, fourth councilor and eleventh senatorial districts.

Dummer. Granted 1773 by Governor John Wentworth, bearing the name of Governor William Dummer of Massachusetts. Incorporated 1848. Part of Stark annexed 1868. Coos county, second congressional, first councilor and first senatorial districts.

Dunbarton. Granted 1735 by Governor Jonathan Belcher as Gorhamtown. Re-granted by Governor Benning Wentworth 1748 as Starktown after the father of General John Stark. Incorporated 1765 as Dunbarton after Dumbartonshire in Scotland. Merrimack county, second congressional, fifth councilor and ninth senatorial districts.

Durham. Incorporated 1732 by Governor Jonathan Belcher, originally having been known as Oyster River. Strafford county, first congressional, second councilor and twenty-first senatorial districts.

East Kingston. Incorporated 1738 by Governor Jonathan Belcher, originally having been a part of Kingston. Rockingham county, first congressional, second councilor and nineteenth senatorial districts.

Easton. Incorporated 1876, having originally been a part of Lincoln and Landaff. Grafton county, second congressional, first councilor and second senatorial districts.

Eaton. Granted 1766 by Governor Benning Wentworth, bearing the name of Governor Theophilus Eaton of Connecticut. Carroll county, first congressional, first councilor and third senatorial districts.

Effingham. Granted 1749 by Governor Benning Wentworth as Leavittstown. Incorporated 1778 as Effingham after Sir Francis Howard of Effingham. Parts of Ossipee and Wakefield annexed 1820. Carroll county, first congressional, first councilor and fourth senatorial districts.

Ellsworth. Granted 1769 by Governor John Wentworth as Trecothick, the name of Barlow Trecothick, Lord Mayor of London, and head of the East India Company. Incorporated 1802 as Ellsworth, named for Chief Justice Oliver Ellsworth. Grafton county, second congressional, first councilor and fifth senatorial districts.

Enfield. Granted 1761 by Governor Benning Wentworth as Endfield and regranted by Governor John Wentworth as Relhan, the name of Dr. Anthony Relhan, one of the incorporators. Incorporated as Enfield, 1784. Part of Grantham annexed 1837. Grafton county, second congressional, first councilor and fifth senatorial districts.

Epping. Incorporated 1741 by Governor Benning Wentworth, originally having been a part of Exeter. Rockingham county, first congressional, second councilor and fourth senatorial districts.

Epsom. Granted 1727 by Lieutenant-Governor John Wentworth, named for the famous English watering place where Sir William Stanley, Earl of Derby, had his stables. Merrimack county, first congressional, fifth councilor and fourteenth senatorial districts.

Errol. Granted 1774 by Governor John Wentworth. Incorporated 1836. Coos county, second congressional, first councilor and first senatorial districts.

Exeter. Established by the Massachusetts government 1641, having originally been settled by the Reverend John Wheelwright. Rockingham county, first congressional, second councilor and twenty-third senatorial districts.

Farmington. Incorporated 1798, having originally been a part of Rochester, Strafford county, first congressional, second councilor and fourth senatorial districts.

Fitzwilliam. Granted 1752 by Governor Benning Wentworth as Monadnock Number Four. Incorporated 1773 by Governor John Wentworth as Fitzwilliam, the name of Sir William Fitzwilliam, Earl Fitzwilliam. Cheshire county, second congressional, fourth councilor and eleventh senatorial districts.

Francestown. Incorporated 1772 by Governor John Wentworth, bearing the name of his wife, Frances Deering Wentworth. Parts of Greenfield and Society Land annexed in 1792 and 1802. Hillsborough county, second congressional, fourth councilor and ninth senatorial districts.

Franconia. Granted 1764 by Governor Benning Wentworth. Grafton county, second congressional, first councilor and second senatorial districts.

Freedom. Incorporated 1832, having originally been known as North Effingham. Carroll county, first congressional, first councilor and third senatorial districts.

Fremont. Granted 1764 by Governor Benning Wentworth as Poplin. Incorporated 1854 as Fremont, bearing the name of General John C. Fremont. Rockingham county, first congressional, second councilor and fourth senatorial districts.

Gilford. Incorporated 1812, originally having been known as Gunstock Parish. Land in Lake Winnepesaukee annexed 1826, part of Gilmanton annexed 1851, and part of Laconia annexed in 1776. Belknap county, first congressional, second councilor and sixth senatorial districts.

Gilmanton. Granted 1727 by Lieutenant-Governor John Wentworth, bearing the name of many its early settlers. Governor's Island in Lake Winnepesaukee annexed 1799. Belknap county, first congressional, second councilor and sixth senatorial districts.

Gilsum. Granted 1752 by Governor Benning Wentworth as Boyle, the name of Sir Richard Boyle, Earl of Burlington. Re-granted 1763 as Gilsum, a name coined from the first syllables of the names of two grantees, Gilbert and Sumner. Cheshire county, second congressional fourth councilor and tenth senatorial districts.

Goffstown. Granted 1733 by Governor Jonathan Belcher of Massachusetts as Narragansett Number Four. Incorporated 1761 by Governor Benning Wentworth as Goffstown, bearing the name of Colonel John Goffe. Islands in the Merrimack River annexed, 1825. Part of New Boston annexed 1836. Hillsborough county, first congressional, fourth councilor and ninth senatorial districts.

Gorham. Granted 1770 by Governor John Wentworth as Shelburne, bearing the name of William Petty, Earl of Shelburne. Incorporated 1836 as Gorham. Coos county, second congressional, first councilor and first senatorial districts.

Goshen. Incorporated 1791, originally having been part of Newbury, Sunapee, Newport, Unity and Lempster. Another part of Unity annexed, 1837. Sullivan county, second congressional, fifth councilor and eighth senatorial districts.

Grafton. Granted 1761 by Governor Benning Wentworth, bearing the name of Sir Augustus Henry Fitzroy, Duke of Grafton. Incorporated 1778. Grafton county, second congressional, first councilor and fifth senatorial districts.

Grantham. Granted 1761 by Governor Benning Wentworth, bearing the name of Sir Thomas Robinson, Duke of Grantham. Incorporated 1818. Part of Springfield annexed 1858. Sullivan county, second congressional, fifth councilor and eighth senatorial districts.

Greenfield. Incorporated 1791, having been a part of Peterborough and Lyndeborough. Hillsborough county, second congressional, fourth councilor and twelfth senatorial districts.

Greenland. Established 1704, having been originally a part of Portsmouth. Parts of Stratham annexed 1805 and 1847. Rockingham county, first congressional, second councilor and twenty-third senatorial districts.

Greenville. Incorporated 1872. Hillsborough county, second congressional, fourth councilor and eleventh senatorial districts.

Groton. Granted 1761 by Governor Benning Wentworth as Cocker-mouth, bearing the name of Sir Charles Wyndham, Baron Cocker-mouth. Incorporated 1796 as Groton. Part of Hebron annexed 1845. Grafton county, second congressional, first councilor and fifth senatorial districts.

Hampstead. Incorporated by Governor Benning Wentworth in 1749, having been originally known as Timberlane, and a part of Massachusetts. Part of Atkinson annexed 1859. Rockingham county, first congressional, second councilor and nineteenth senatorial districts.

Hampton. Granted 1635, having originally been known as Winnacunnet, an Indian name. Incorporated 1639. Rockingham county, first congressional, second councilor and twenty-third senatorial districts.

Hampton Falls. Incorporated 1726 by Lieutenant-Governor John Wentworth, having originally been a part of Hampton. Rockingham county, first congressional, second councilor and twenty-third senatorial districts.

Hancock. Incorporated 1779, bearing the name of John Hancock, signer of the Declaration of Independence. Hillsborough county, second congressional, fourth councilor and eleventh senatorial districts.

Hanover. Granted 1761 by Governor Benning Wentworth, named for Hanover, Connecticut, the home of many of the first settlers. Grafton county, second congressional, first councilor and fifth senatorial districts.

Harrisville. Incorporated 1870, originally having been a part of Dublin and Nelson. Named for Milan Harris, one of the early settlers. Cheshire county, second congressional, fourth councilor and eleventh senatorial districts.

Hart's Location. Granted 1772 by Governor John Wentworth Part of Bartlett annexed 1861. Carroll county, first congressional, first councilor and third senatorial districts.

Haverhill. Granted 1763 by Governor Benning Wentworth, originally known as Lower Coos and named for Haverhill, Mass. Grafton county, second congressional, first councilor and second senatorial districts.

Hebron. Incorporated 1792, having originally been part of Cocker-mouth and Plymouth. Grafton county, second congressional, first councilor and third senatorial districts.

Henniker. Incorporated 1768 by Governor John Wentworth, bearing the name of Sir John Henniker of London. Merrimack county, second congressional, fifth councilor and ninth senatorial districts.

Hill. Incorporated 1753 by Governor Benning Wentworth as New Chester. Incorporated 1837, bearing the name of Governor Isaac Hill. Merrimack county, second congressional, fifth councilor and seventh senatorial districts.

Hillsborough. Granted 1735 by Governor Jonathan Belcher as Number Seven. Granted 1748 by Governor Benning Wentworth as Hillsborough, bearing the name of Sir Wills Hill, Earl of Hillsborough. Incorporated 1772. Hillsborough county, second congressional, fourth councilor and ninth senatorial districts.

Hinsdale. Incorporated 1753 by Governor Benning Wentworth bearing the name of Colonel Ebenezer Hinsdale, who built Fort Hinsdale, and having originally been a part of Winchester. Cheshire county, second congressional, fourth councilor and eleventh senatorial districts.

Holderness. Granted 1751 by Governor Benning Wentworth bearing the name of Robert Darcy, Earl of Holderness. Grafton county, second congressional, first councilor and third senatorial districts.

Hollis. Incorporated 1746 by Governor Benning Wentworth, bearing the name of Thomas Pelham Holles, Duke of Newcastle. Originally a part of Dunstable, Massachusetts. Part of Monson annexed 1770 and part of Nashua annexed 1773. Hillsborough county, second congressional, fourth councilor and twelfth senatorial districts.

Hooksett. Incorporated 1822, having originally been a part of Chester, Dunbarton and Goffstown. Merrimack county, first congressional, third councilor and fourteenth senatorial districts.

Hopkinton. Granted 1735 by Governor Jonathan Belcher. Incorporated 1765. Merrimack county, second congressional, fifth councilor and ninth senatorial districts.

Hudson. Granted 1722 by Governor Samuel Shute as Nottingham, bearing the name of Daniel Finch, Earl of Nottingham. Incorporated 1746 by Governor Benning Wentworth as Nottingham West and 1830 as Hudson. Part of Londonderry annexed 1778. Hillsborough county, first congressional, fourth councilor and twenty-second senatorial districts.

Jackson. Incorporated 1800 as Adams, bearing the name of President John Adams and having originally been known as New Madbury. Incorporated 1829 as Jackson, bearing the name of President Andrew Jackson. Carroll county, first congressional, first councilor and third senatorial districts.

Jaffrey. Granted 1749 by Governor Benning Wentworth, as Monadnock Number Two. Incorporated 1773, bearing the name of George Jaffrey. Cheshire county, second congressional, fourth councilor and eleventh senatorial districts.

Jefferson. Granted 1765 by Governor Benning Wentworth as Dartmouth, bearing the name of Sir William Legge, Earl of Dartmouth. Incorporated 1796 as Jefferson, bearing the name of President Thomas Jefferson. Coos county, second congressional, first councilor and first senatorial districts.

Kensington. Incorporated 1737 by Governor Jonathan Belcher, bearing the name of Sir Henry Rich, Baron Kensington. Rockingham county, first congressional, second councilor and nineteenth senatorial districts.

Kingston. Granted 1694 by the Massachusetts Government as Kingstown. Rockingham county, first congressional, second councilor and nineteenth senatorial districts.

Lancaster. Granted 1763 by Governor Benning Wentworth. Parts of Stark and Kilkenny annexed 1840 and 1842. Coos county, second congressional, first councilor and second senatorial districts.

Landaff. Granted 1764 by Governor Benning Wentworth, bearing the name of Admiral Sir Thomas Matthews of Landaff. Incorporated 1774. Part of Lincoln annexed 1845. Grafton county, second congressional, first councilor and second senatorial districts.

Langdon. Incorporated 1787, bearing the name of Governor John Langdon. Sullivan county, second congressional, fifth councilor and eighth senatorial districts.

Lee. Incorporated 1766 by Governor Benning Wentworth, bearing the name of General Charles Lee. Strafford county, first congressional, second councilor and fourth senatorial districts.

Lempster. Granted 1735 by Governor Jonathan Belcher as Number Nine. Granted 1753 by Governor Benning Wentworth as Dupplin, bearing the name of Sir Thomas Hay, Lord Dupplin. Incorporated 1761 as Lempster, the name of Sir Thomas Fermor, Baron Lempster. Sullivan county, second congressional, fifth councilor and eighth senatorial districts.

Lincoln. Granted 1764 by Governor Benning Wentworth, bearing the name of Sir George Clinton, Earl of Lincoln. Part of Livermore annexed 1901. Grafton county, second congressional, first councilor and third senatorial districts.

Lisbon. Granted 1763 by Governor Benning Wentworth as Concord and 1764 as Chiswick, bearing the name of Chiswick Castle, the home of the Duke of Devonshire. Re granted 1768 as Gunthwaite and incorporated 1824 as Lisbon. Grafton county, second congressional, first councilor and second senatorial districts.

Litchfield. Granted 1729 by Lieutenant-Governor John Wentworth as Brenton's Farm, bearing the name of William Brenton of Rhode

Island, originally having been known by the Indian name of Naticook. Incorporated 1749 as Litchfield, bearing the name of Sir George Lee, Earl of Litchfield. Hillsborough county, first congressional, fourth councilor and twenty-second senatorial districts.

Littleton. Granted 1770 by Governor John Wentworth as Apthorp, bearing the name of George Apthorp of the London Board of Trade, and originally a part of Chiswick. Incorporated 1784 as Littleton for Col. Moses Little. Grafton county, second congressional, first councilor and second senatorial districts.

Londonderry. Granted 1722 by Governor Samuel Shute, bearing the name of the Scotch settlement in the North of Ireland. Originally known as Nutfield. Rockingham county, first congressional, third councilor and nineteenth senatorial districts.

Loudon. Incorporated 1773 by Governor John Wentworth, bearing the name of Sir John Campbell, Earl of Loudoun. Originally a part of Canterbury. Part of Canterbury annexed 1853. Merrimack county, first congressional, fifth councilor and fifteenth senatorial districts.

Lyman. Granted 1761 by Governor Benning Wentworth, bearing the name of General Phinehas Lyman. Grafton county, second congressional, first councilor and second senatorial districts.

Lyme. Granted 1761 by Governor Benning Wentworth, bearing the name of Lyme, Connecticut. Grafton county, second congressional, first councilor and fifth senatorial districts.

Lyndeborough. Granted 1735 by Governor Jonathan Belcher as Salem-Canada. Granted 1753 by Governor Benning Wentworth as Lyndeborough, bearing the name of Justice Benjamin Lynde of Massachusetts. Hillsborough county, second congressional, fourth councilor and twelfth senatorial districts.

Madbury. Incorporated 1755 by Governor Benning Wentworth having been originally a part of Dover and Durham. Strafford county, first congressional, second councilor and twenty-first senatorial districts.

Madison. Incorporated 1852, originally a part of Eaton and bearing the name of President James Madison. Carroll county, first congressional, first councilor and third senatorial districts.

Marlborough. Granted 1752 by Governor Benning Wentworth as Monadnock Number Five. Incorporated 1776 as Marlborough, bearing the name of Marlborough, Massachusetts. Part of Dublin annexed 1818, part of Swanzey annexed 1842 and part of Troy annexed 1870. Cheshire county, second congressional, fourth councilor and eleventh senatorial districts.

Marlow. Granted 1753 by Governor Benning Wentworth as Addison, bearing the name of Joseph Addison, English essayist and poet.

Regranted 1761 as Marlow, bearing the name of Sir Christopher Marlowe. Cheshire county, second congressional, fourth councilor and tenth senatorial districts.

Mason. Granted 1749 by Governor Benning Wentworth as Number One. Incorporated 1768 as Mason, bearing the name of Captain John Mason, founder of New Hampshire. Hillsborough county, second congressional, fourth councilor and twelfth senatorial districts.

Meredith. Granted 1748 by Governor Benning Wentworth as Palermstown and New Salem. Incorporated 1768 by Governor John Wentworth, bearing the name of Sir William Meredith. Belknap county, first congressional, fifth councilor and third senatorial districts.

Merrimack. Incorporated 1746 by Governor Benning Wentworth, having originally been part of Dunstable. Hillsborough county, first congressional, fourth councilor and twelfth senatorial districts.

Middleton. Granted 1749 by Governor Benning Wentworth, bearing the name of Sir Charles Middleton, Earl of Monmouth. Incorporated 1778. Strafford county, first congressional, second councilor and fourth senatorial districts.

Milan. Granted 1771 by Governor John Wentworth as Paulsburg, bearing the name of Paul Wentworth of England. Incorporated as Milan 1824. Coos county, second congressional, first councilor and first senatorial districts.

Milford. Incorporated 1794, originally having been a part of Hollis, Amherst and Monson. Part of Lyndeborough annexed 1873. Hillsborough county, second congressional, fourth councilor and twelfth senatorial districts.

Milton. Incorporated 1802, originally having been a part of Rochester. Strafford county, first congressional, second councilor and fourth senatorial districts.

Monroe. Incorporated 1854, originally having been a part of Lyman, bearing the name of President James Monroe. Part of Bath annexed, 1897. Grafton county, second congressional, first councilor and second senatorial districts.

Mont Vernon. Incorporated 1803, bearing the name of the home of General Washington, and having originally been a part of Amherst. Hillsborough county, second congressional, fourth councilor and twelfth senatorial districts.

Moultonborough. Granted 1763 by Governor Benning Wentworth, bearing the name of Colonel Jonathan Moulton. Incorporated 1777. Carroll county, first congressional, first councilor and third senatorial districts.

Nelson. Granted 1752 by Governor Benning Wentworth as Monadnock Number Six. Incorporated 1774 as Packersfield and 1814 as Nelson, bearing the name of Lord Horatio Nelson of the English Navy. Part of Stoddard annexed 1835. Cheshire county, second congressional, fourth councilor and tenth senatorial districts.

New Boston. Granted 1735 by Governor Jonathan Belcher as Lanestown. Incorporated 1763 by Governor Benning Wentworth as New Boston, bearing the name of Boston, Massachusetts. Hillsborough county, second congressional, fourth councilor and ninth senatorial districts.

Newbury. Granted 1765 by Governor Benning Wentworth as Dantzic. Incorporated 1772 as Fishersfield, bearing the name of John Fisher, one of the incorporators. Incorporated 1837 as Newbury. Merrimack county, second congressional, fifth councilor and seventh senatorial districts.

New Castle. Incorporated 1693, originally having been a part of Portsmouth and known as Great Island. Rockingham county, first congressional, second councilor and twenty-fourth senatorial districts.

New Durham. Granted 1749 by Governor Benning Wentworth as Coheco Township. Incorporated 1762 as New Durham, named for Durham, Massachusetts. Strafford county, first congressional, second councilor and fourth senatorial districts.

Newfields. Incorporated 1895, having originally been a part of Exeter and Newmarket. Rockingham county, first congressional, second councilor and twenty-third senatorial districts.

New Hampton. Granted 1765 by Governor Benning Wentworth as Moultonborough Addition. Incorporated as New Hampton 1777. Belknap county, first congressional, fifth councilor and third senatorial districts.

Newington. Granted 1712 by Massachusetts. Incorporated 1764. Originally having been a part of Dover. Rockingham county, first congressional, second councilor and twenty-third senatorial districts.

New Ipswich. Granted 1735 by Governor Jonathan Belcher. Incorporated 1762 as Ipswich by Governor Benning Wentworth and New Ipswich in 1766. Hillsborough county, second congressional, fourth councilor and eleventh senatorial districts.

New London. Granted 1753 by Governor Benning Wentworth as Heidlebourg. Regranted 1773 by Governor John Wentworth as Alexandria Addition. Incorporated 1779 as New London. Parts of Kearsarge Gore and Sunapee annexed 1793, 1804, and 1817. Merrimack county, second congressional, fifth councilor and seventh senatorial districts.

Newmarket. Incorporated 1727 by Lieutenant-Governor John Wentworth, originally having been a part of Exeter. Part of Durham annexed 1870. Rockingham county, first congressional, second councilor and fourth senatorial districts.

Newport. Granted 1753 by Governor Benning Wentworth as Grenville, bearing the name of George Grenville, Prime Minister of England. Incorporated 1761 as Newport, bearing the name of Sir Henry Newport, Baron Newport. Sullivan county, second congressional, fifth councilor and eighth senatorial districts.

Newton. Incorporated 1749 by Governor Benning Wentworth as Newtown. Part of East Kingston annexed 1845. Incorporated as Newton 1846. Rockingham county, first congressional, second councilor and nineteenth senatorial districts.

Northfield. Incorporated 1780 having originally been a part of Canterbury, Merrimack county, first congressional, fifth councilor and seventh senatorial districts.

North Hampton. Incorporated 1742 by Governor Benning Wentworth, having originally been a part of Hampton. Rockingham county, first congressional, second councilor and twenty-third senatorial districts.

Northumberland. Granted 1761 by Governor Benning Wentworth as Stonington. Regranted 1771 as Northumberland, bearing the name of Hugh Smithson, Duke of Northumberland. Parts of Stark annexed 1855 and 1863. Coos county, second congressional, first councilor and second senatorial districts.

Northwood. Incorporated 1773 by Governor John Wentworth, having originally been part of Nottingham. Rockingham county, first congressional, second councilor and fourth senatorial districts.

Nottingham. Incorporated 1722 by Lieutenant-Governor John Wentworth, bearing the name of Sir Daniel Finch, Earl of Nottingham. Rockingham county, first congressional, second councilor and fourth senatorial districts.

Orange. Granted 1769 by Governor John Wentworth as Cardigan, bearing the name of James Brudenel, Earl of Cardigan. Incorporated 1790 as Orange. Grafton county, second congressional, first councilor and fifth senatorial districts.

Orford. Granted 1761 by Governor Benning Wentworth, bearing the name of Sir Robert Walpole, Earl of Orford. Grafton county, second congressional, first councilor and fifth senatorial districts.

Ossipee. Incorporated 1785, bearing the name of the Ossipee Indians. Carroll county, first congressional, first councilor and fourth senatorial districts.

Pelham. Incorporated 1746 by Governor Benning Wentworth, bearing the name of Sir Henry Pelham, Prime Minister of England. Hillsborough county, first congressional, fourth councilor and twenty-second senatorial districts.

Pembroke. Granted 1728 by Governor William Burnet as Suncook and Lovewell's town. Incorporated 1759 by Governor Benning Wentworth as Pembroke, bearing the name of Sir Henry Herbert, Earl of Pembroke. Part of Bow annexed 1804. Merrimack county, first congressional, fifth councilor and fourteenth senatorial districts.

Peterborough. Granted 1737 by Governor Jonathan Belcher, bearing the name of Charles Mordaunt, Earl of Peterborough. Incorporated 1760 by Governor Benning Wentworth. Hillsborough county, second congressional, fourth councilor and eleventh senatorial districts.

Piermont. Granted 1764 by Governor Benning Wentworth. Grafton county, second congressional, first councilor and fifth senatorial districts.

Pittsburg. Incorporated 1840, having originally been known as Indian Stream Territory. Coos county, second congressional, first councilor and first senatorial districts.

Pittsfield. Incorporated 1782, originally having been a part of Chichester. Merrimack county, first congressional, fifth councilor and sixth senatorial districts.

Plainfield. Granted 1761 by Governor Benning Wentworth. Sullivan county, second congressional, fifth councilor and eighth senatorial districts.

Plaistow. Incorporated 1749 by Governor Benning Wentworth, originally having been a part of Haverhill, Massachusetts. Part of Kingston annexed 1831. Rockingham county, first congressional, second councilor and nineteenth senatorial districts.

Plymouth. Granted 1763 by Governor Benning Wentworth. Parts of Hebron and Campton annexed 1845 and 1860. Grafton county, second congressional, first councilor and third senatorial districts.

Randolph. Granted 1772 by Governor John Wentworth as Durand, bearing the name of John Durand of the London Board of Trade. Incorporated 1824 as Randolph, bearing the name of John Randolph of Virginia. Coos county, second congressional, first councilor and first senatorial districts.

Raymond. Incorporated 1764 by Governor Benning Wentworth, originally having been called Freetown. Rockingham county, first congressional, third councilor and fourth senatorial districts.

Richmond. Granted 1735 by Governor Jonathan Belcher as Sylvester-Canada, bearing the name of Captain Joseph Sylvester, who fought

in the Indian Wars. Incorporated 1752 by Governor Benning Wentworth as Richmond, bearing the name of Charles Lennox, Duke of Richmond. Cheshire county, second congressional, fourth councilor and eleventh senatorial districts.

Rindge. Granted 1736 by Governor Jonathan Belcher as Rowley-Canada. Granted 1749 by Governor Benning Wentworth as Monadnock Number One. Incorporated 1768 by Governor John Wentworth as Rindge, bearing the name of Daniel Rindge of Portsmouth. Cheshire county, second congressional, fourth councilor and eleventh senatorial districts.

Rollinsford. Incorporated 1849. Originally a part of Somersworth. Strafford county, first congressional, second councilor and twentieth senatorial districts.

Roxbury. Incorporated 1812, originally a part of Nelson, Keene and Marlborough. Cheshire county, second congressional, fourth councilor and tenth senatorial districts.

Runney. Granted 1761 by Governor Benning Wentworth, bearing the name of Sir Robert Marsham, Earl of Romney. Grafton county, second congressional, first councilor and fifth senatorial districts.

Rye. Incorporated 1726 by Lieutenant-Governor John Wentworth. Part of New Castle annexed 1791. Gosport and Star Island annexed 1876. White Island, Scavey's Island, Lungin Island and White Island Ledge, Square Rock and Halfway Rock annexed 1967. Rockingham county, first congressional, second councilor and twenty-third senatorial districts.

Salem. Incorporated 1750 by Governor Benning Wentworth. Rockingham county, first congressional, third councilor and twenty-second senatorial districts.

Salisbury. Granted 1736 by Governor Jonathan Belcher as Baker's Town, bearing the name of Captain Thomas Baker. Re-granted 1749 as Stevenstown, bearing the name of Major Ebenezer Stevens and known as Major Stevens Town. Incorporated 1768 as Salisbury, bearing the name of Salisbury, Massachusetts. Part of Franklin annexed 1869. Merrimack county, second congressional, fifth councilor and seventh senatorial districts.

Sanbornton. Granted 1748 by Governor Benning Wentworth. Incorporated 1770. Part of Tilton annexed 1870. Belknap county, first congressional, fifth councilor and seventh senatorial districts.

Sandown. Incorporated 1756 by Governor Benning Wentworth, originally having been a part of Kingston, named for a town in the Isle of Wight. Rockingham county, first congressional, second councilor and nineteenth senatorial districts.

Sandwich. Granted 1763 by Governor Benning Wentworth, bearing

the name of Sir John Montagu, Earl of Sandwich. Carroll county, first congressional, first councilor and third senatorial districts.

Seabrook. Incorporated 1768 by Governor John Wentworth, originally having been a part of Hampton. Part of Hampton Falls annexed 1816. Part of South Hampton annexed 1822. Rockingham county, first congressional, second councilor and twenty-third senatorial districts.

Sharon. Incorporated 1791, originally having been a part of Peterborough. Hillsborough county, second congressional, fourth councilor and eleventh senatorial districts.

Shelburne. Granted 1769 by Governor John Wentworth, bearing the name of Sir William Fitzmaurice Petty, Earl of Shelburne. Coos county, second congressional, first councilor and first senatorial districts.

South Hampton. Incorporated 1742 by Governor Benning Wentworth. Part of East Kingston annexed 1824. Rockingham county, first congressional, second councilor and nineteenth senatorial districts.

Springfield. Granted 1769 by Governor John Wentworth as Protect-worth. Incorporated 1794 as Springfield. Sullivan county, second congressional, fifth councilor and eighth senatorial districts.

Stark. Granted 1774 by Governor John Wentworth as Percy, bearing the name of Hugh Smithson, Earl Percy. Incorporated 1832 as Stark, bearing the name of General John Stark. Part of Stratford annexed 1832. Coos county, second congressional, first councilor and second senatorial districts.

Stewartstown. Granted 1770 by Governor John Wentworth as Stuart, bearing the name of Sir John Stuart, Earl of Bute. Incorporated 1799, as Stewartstown. Coos county, second congressional, first councilor and second senatorial districts.

Stoddard. Granted 1752 by Governor Benning Wentworth as Monadnock Number Seven. Incorporated 1774 by Governor John Wentworth as Stoddard, bearing the name of Colonel Sampson Stoddard. Part of Marlow annexed 1797. Cheshire county, second congressional, fourth councilor and tenth senatorial districts.

Strafford. Incorporated 1820, bearing the name of Sir William Wentworth, Earl of Strafford. Strafford county, first congressional, second councilor and fourth senatorial districts.

Stratford. Granted 1762 by Governor Benning Wentworth as Woodbury, a Connecticut town. Granted 1773 by Governor John Wentworth as Stratford. Coos county, second congressional, first councilor and second senatorial districts.

Stratham. Incorporated 1716 by Governor Samuel Shute, bearing the name of Baroness Elizabeth Howland of Streatham, wife of the Duke

of Bedford. Rockingham county, first congressional, second councilor and twenty-third senatorial districts.

Sugar Hill. Incorporated 1962, having originally been a part of Lisbon. Grafton county, second congressional, first councilor and second senatorial districts.

Sullivan. Incorporated 1787, having originally been a part of Stoddard, Nelson, Keene and Gilsum, bearing the name of General John Sullivan. Cheshire county, second congressional, fourth councilor and tenth senatorial districts.

Sunapee. Granted 1768 by Governor John Wentworth as Saville, bearing the name of Sir George Saville. Incorporated 1781 as Wendell, bearing the name of John Wendell of Portsmouth. Incorporated 1850 as Sunapee. Sullivan county, second congressional, fifth councilor and eighth senatorial districts.

Surry. Granted 1769 by Governor John Wentworth, bearing the name of Sir Charles Howard, Earl of Surry. Cheshire county, second congressional, fourth councilor and tenth senatorial districts.

Sutton. Granted 1749 by Governor Benning Wentworth as Perry's-town, bearing the name of Obadiah Perry. Incorporated 1784 and named Sutton after Sutton, Mass., by settlers from that town which got its name from the English name of Governor Joseph Dudley, descended from Sir John Sutton, Lord Dudley. Merrimack county, second congressional, fifth councilor and seventh senatorial districts.

Swanzy. Granted 1733 by Governor Jonathan Belcher as Lower Ashuelot. Incorporated 1753 as Swanzy. Cheshire county, second congressional, fourth councilor and eleventh senatorial districts.

Tamworth. Granted 1766 by Governor Benning Wentworth, bearing the name of Admiral Washington Shirley, Viscount Tamworth. Part of Ossipee annexed 1837. Part of Albany annexed 1857. Carroll county, first congressional, first councilor and third senatorial districts.

Temple. Granted 1750 by Governor Benning Wentworth as Peterborough Slip. Incorporated 1768 as Temple, bearing the name of Sir John Temple, Lieutenant-Governor. Hillsborough county, second congressional, fourth councilor and twelfth senatorial districts.

Thornton. Granted 1763 by Governor Benning Wentworth, bearing the name of Matthew Thornton. Incorporated 1781. Grafton county, second congressional, first councilor and third senatorial districts.

Tilton. Incorporated 1869, bearing the name of Nathaniel Tilton and originally having been a part of Sanbornton. Belknap county, first congressional, fifth councilor and seventh senatorial districts.

Troy. Incorporated 1815, having originally been a part of Marlborough, Fitzwilliam, Swanzy and Richmond. Cheshire county, second congressional, fourth councilor and eleventh senatorial districts.

Tuftonboro. Granted 1750 by Governor Benning Wentworth, bearing the name of John Tufton Mason. Incorporated 1795. Carroll county, first congressional, first councilor and fourth senatorial districts.

Unity. Granted 1753 by Governor Benning Wentworth as Buckingham, bearing the name of the Marquis of Buckingham. Incorporated 1764 as Unity. Sullivan county, second congressional, fifth councilor and eighth senatorial districts.

Wakefield. Granted 1749 by Governor Benning Wentworth, having originally been known as Ham's-town. East-town and Watertown. Incorporated 1774 by Governor John Wentworth as Wakefield, bearing the name of Sir John Ker, Earl of Wakefield. Part of Milton annexed 1858. Carroll county, first congressional, first councilor and fourth senatorial districts.

Walpole. Granted 1736 by Governor Jonathan Belcher as Number Three. Granted 1752 by Governor Benning Wentworth as Walpole, bearing the name of Sir Robert Walpole, Earl of Orford. Cheshire county, second congressional, fourth councilor and tenth senatorial districts.

Warner. Granted 1735 by Governor Jonathan Belcher as Number One, having originally been known as New Amesbury, Jennesstown and Ryetown. Incorporated 1774 by Governor John Wentworth as Warner, bearing the name of Jonathan Warner of Portsmouth. Merrimack county, second congressional, fifth councilor and ninth senatorial districts.

Warren. Granted 1763 by Governor Benning Wentworth, bearing the name of Admiral Sir Peter Warren. Grafton county, second congressional, first councilor and fifth senatorial districts.

Washington. Granted 1735 by Governor Jonathan Belcher as Mo-nadnock Number Eight. Incorporated 1776 as Washington after President George Washington. Sullivan county, second congressional, fifth councilor and eighth senatorial districts.

Waterville Valley. Incorporated 1829. Name changed to Waterville Valley by 1967 Legislature. Grafton county, second congressional, first councilor and third senatorial districts.

Weare. Granted 1735 by Governor Jonathan Belcher as Beverly-Canada. Granted 1764 by Governor Benning Wentworth as Weare, bearing the name of Meshech Weare. Hillsborough county, second congressional, fourth councilor and ninth senatorial districts.

Webster. Incorporated 1860, bearing the name of Daniel Webster, having originally been a part of Boscawen. Merrimack county, second congressional, fifth councilor and seventh senatorial districts.

Wentworth. Granted 1766 by Governor Benning Wentworth, bearing the name of Governor Wentworth. Part of Orford annexed 1837. Graf-

ton county, second congressional, first councilor and fifth senatorial districts.

Wentworth's Location. Land sold in 1797 to George Wentworth of Portsmouth. Incorporated 1881. Coos county, second congressional, first councilor and first senatorial districts.

Westmoreland. Granted 1735 by Governor Jonathan Belcher as Number Two. Incorporated 1752 by Governor Benning Wentworth as Westmoreland, bearing the name of Sir John Fane, Earl of Westmoreland. Cheshire county, second congressional, fourth councilor and tenth senatorial districts.

Whitefield. Granted 1774 by Governor John Wentworth. Incorporated 1804. Coos county, second congressional, first councilor and second senatorial districts.

Wilmot. Incorporated 1807, having originally been a part of New London and named for Dr. James Wilmot of England, who died in that year. Part of Hill annexed 1832. Merrimack county, second congressional, fifth councilor and seventh senatorial districts.

Wilton. Granted 1749 by Governor Benning Wentworth as Number Two. Incorporated 1762 as Wilton after Sir Joseph Wilton, noted sculptor. Hillsborough county, second congressional, fourth councilor and twelfth senatorial districts.

Winchester. Granted 1733 by Governor Jonathan Belcher, bearing the name of Augustus Henry Fitzroy, Earl of Arlington. Incorporated 1753 by Governor Benning Wentworth as Winchester, bearing the name of Sir Charles Paulet, Marquis of Winchester. Cheshire county, second congressional, fourth councilor and eleventh senatorial districts.

Windham. Incorporated 1741 by Governor Benning Wentworth, bearing the name of Sir Charles Wyndham. Originally a part of Londonderry. Rockingham county, first congressional, third councilor and nineteenth senatorial districts.

Windsor. Incorporated 1798. Hillsborough county, second congressional, fourth councilor and ninth senatorial districts.

Wolfeboro. Granted 1759 by Governor Benning Wentworth, bearing the name of General James Wolfe. Incorporated 1770. Carroll county, first congressional, first councilor and fourth senatorial districts.

Woodstock. Granted 1763 by Governor Benning Wentworth as Peeling. Incorporated 1840 as Woodstock. Regranted as Fairfield by Governor John Wentworth, 1771. Grafton county, second congressional first councilor and third senatorial districts.

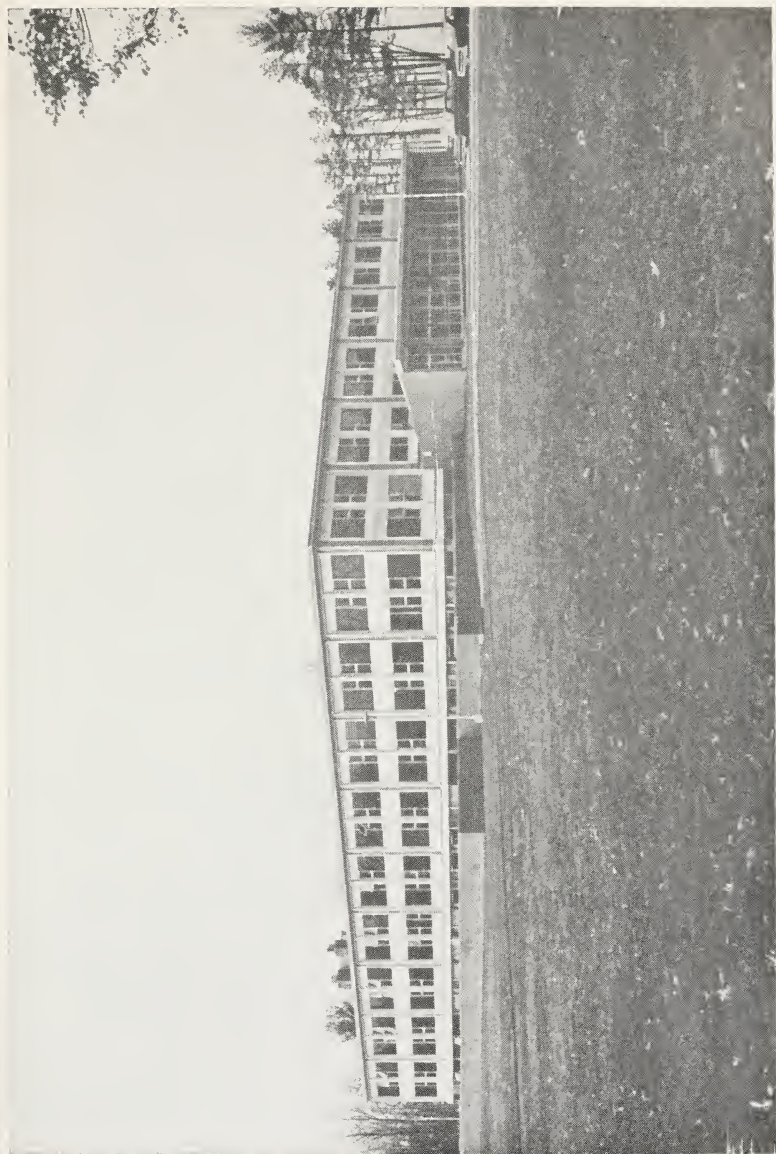

Swenson Photo

STATE OFFICE BUILDING, CONCORD HEIGHTS

UNINCORPORATED PLACES

In 1831 the legislature authorized the governor and council to appoint a land commissioner to sell the public lands, and James Willey of Conway was appointed to that office. The following is a list of all the grants that have been made:

Bean's Grant was made by Commissioner Willey to Charles Bean of Maine in 1835 and it contained about 3,300 acres.

Bean's Purchase was made by Commissioner Willey to Alpheus Bean of Bartlett in 1832 for \$1,023 and contained about 33,000 acres.

Cambridge was granted in 1773 to Nathaniel Rogers and others and contained about 23,160 acres.

Chandler's Purchase was made by Commissioner Willey to Jeremiah Chandler of Conway in 1835 for \$300 and contained about 10,000 acres.

Crawford's Purchase was made by Commissioner Willey to Thomas Abbott, Nathaniel Abbott and Ethan Allen Crawford in 1834 for \$8,000 and contained about 15,712 acres.

Cutts' Grant was made by the legislature to Thomas Cutts of Maine in 1810.

Dixville was granted by the legislature to Timothy Dix, Jr., in 1805 and contained about 29,340 acres and the price was \$4,500. It was organized for voting purposes in 1960.

Dix's Grant was made by the legislature to Timothy Dix, Jr., in 1809.

Erving's Grant was made to William Erving of Boston, a captain in the French and Indian war, in 1775 and contained about 3,468 acres.

Green's Grant was made to Francis Green of Boston, a lieutenant in the French and Indian war, in 1774 and contained about 2,032 acres.

Gilmanton and Atkinson Academy Grant was made by the legislature to Gilmanton academy and Atkinson academy in equal shares in 1809 and contained about 13,000 acres.

Hadley's Purchase was sold by Commissioner Willey to Henry G. Hadley of Eugene City, Oregon, in 1834 and contained about 8,371 acres. The price was \$500.

Hale's Location was granted to Samuel Hale of Portsmouth in 1771 and contained about 1,215 acres.

Kilkenny was granted to Jonathan Warner and many others in 1774 and contained about 26,911 acres.

Livermore was granted to Elkins, Sargent and Elkins, Hatch and Cleaves, Raymond, and Bean and Gilman 1876.

Low and Burbank's Grant was made by the legislature through State Treasurer Abner B. Kelly to Clovis Low of Jefferson and Barker Burbank of Shelburne in 1832.

Martin's Location was granted to Thomas Martin of Portsmouth, a conductor of artillery stores in the French and Indian war, in 1773 and contained about 2,000 acres.

Millsfield was granted to George Boyd and others in 1774 and was named in honor of Sir Thomas Mills. It contained about 23,200 acres. It was organized for voting purposes in 1932.

Odell was sold by Commissioner Willey to Richard Odell of Conway in 1834 and contained about 23,751 acres. The price was \$1,863.

Pinkham's Grant was made by the legislature to Daniel Pinkham in 1835.

Sargent's Purchase was sold by Commissioner Willey to Jacob Sargent of Thornton and others for \$3,000, May 31, 1832.

Second College Grant was made by the legislature to Dartmouth college in 1807 and contained a tract six miles square.

Success was granted in 1773 and contained about 30,472 acres. The grantees were Benjamin Mackay and about seventy others.

Thompson and Meserve's Purchase was sold by Commissioner Willey to Samuel W. Thompson of Conway and George P. Meserve of Jackson in 1835 for \$500 and contained about 12,000 acres.

PORTRAIT GALLERY OF NEW HAMPSHIRE NOTABLES IN THE STATE HOUSE

Presidents of the United States

GEORGE WASHINGTON, 1732-1799. First President of the United States. "Father of His Country." Mr. Washington visited New Hampshire in 1789. From original portrait by Gilbert Stuart. Representatives Hall, second floor.

ABRAHAM LINCOLN, 1809-1865. President of the United States. Campaigned in New Hampshire for the nomination in 1860. All ten delegates voted for him at the Convention. Portrait made from records by public contributions. Representatives Hall, second floor.

FRANKLIN PIERCE, 1804-1869. Fourteenth President of the United States. Born in Hillsborough, N. H., son of Governor Benjamin Pierce, he was a Brigadier General in the Mexican War and U. S. Senator from New Hampshire. His statue erected on Capitol grounds by public act. Portrait from records. Representatives Hall, second floor.

Colonial Governors of New Hampshire

SIMON BRADSTREET, 1603-1697. Early Governor of Massachusetts and New Hampshire. Council Room, second floor.

JOSEPH DUDLEY, 1647-1720. President of New England 1686. Governor of Massachusetts and New Hampshire until 1716. Council Room, second floor.

JOHN WENTWORTH, 1671-1730. Lieutenant Governor and Governor of Massachusetts and New Hampshire 1723-1728. Representatives Hall, second floor.

WILLIAM BURNET, 1688-1729. Governor of Massachusetts and New Hampshire 1728-1729. Council Room, second floor.

JONATHAN BELCHER, 1681-1757. Governor of Massachusetts and New Hampshire 1730-1741. Council Room, second floor.

BENNING WENTWORTH, 1696-1770. First Provincial Governor of New Hampshire, 1741-1766. Son of John Wentworth. Granted new

towns in New Hampshire and what is now Vermont, many named for English notables. Hallway, second floor.

JOHN WENTWORTH, 1727-1820. Graduated Harvard 1755. Governor 1767-1775. Governor Nova Scotia 1792-1808. Council Room, second floor.

Revolutionary Portraits

JOHN STARK, 1728-1822. Born in Londonderry. Served in wars between England and France. In charge of New England troops against England in the war of the Revolution. Fought at the Battle of Bennington, and made Brigadier General by Congress in 1788. Hallway, first floor.

WILLIAM WHIPPLE, 1730-1785. Born in Maine. Member Continental Congress 1776. Signer of the Declaration of Independence. Brigadier General in the War of the Revolution. Hallway, first floor.

JOSEPH CILLEY, 1735-1799. Born in Nottingham. Served as Captain in the War between England and France and as Colonel in the War of the Revolution. Appointed Major General of militia. Served as state representative, senator and councilor. Hallway, first floor.

JAMES REED, 1724-1807. Born in Massachusetts. One of the original proprietors of Fitzwilliam. Captain in War between France and England. Commander second regiment Continental Army. Made Brigadier General by Congress. Original painting. Hallway, first floor.

GEORGE REID, 1733-1815. Born in Londonderry. Captain of minute men in War of the Revolution. Fought at Bunker Hill, Bemis Heights and Yorktown. Made Brigadier General of New Hampshire militia in 1785. Hallway, first floor.

MATTHEW THORNTON, 1714-1803. Member Continental Congress and signer of the Declaration of Independence. Senator and Councilor. Council Room, second floor.

HENRY DEARBORN, 1751-1829. Born in North Hampton. Studied medicine and practiced. At Bunker Hill with Stark in the Revolution and in Quebec with Arnold. Lieutenant colonel of a New Hampshire regiment. Made a major general in 1790. Secretary of War under Jeffer-

son and member of Congress. Fort Dearborn, now Chicago, and Dearborn, Michigan named in his honor. Hallway, first floor.

ENOCH POOR, 1736-1780. Born in Massachusetts. In the War between England and France, and in command of a New Hampshire regiment in the War of the Revolution. Served in Canada and made Major General in 1777. Hallway, first floor.

ALEXANDER SCAMMELL, 1748-1781. Born in Massachusetts. Graduate of Harvard. Lawyer. Served as Brigadier General of New Hampshire troops in the War of the Revolution. Made Adjutant-General, 1780. Hallway, first floor.

ISRAEL EVANS, 1751-1807. Born in Pennsylvania. Graduated at Princeton. Served as chaplain of New Hampshire troops in the War of the Revolution. With Washington at Valley Forge. Hallway, first floor.

War of 1812 Portraits

JOHN McNEIL, 1784-1850. Born in Hillsborough. Commanded Eleventh New Hampshire Regiment in the War of 1812. Wounded at the Battle of Lundy's Lane. Made Brigadier General. Original Painting. Hallway, first floor.

JAMES MILLER, 1776-1851. Born in Peterborough. Fought at Lundy's Lane in War of 1812 where, when told to attack a superior force, said "I'll try, sir." One time Governor of Arkansas. Hallway, first floor.

JOSEPH CILLEY, 1791-1887. Born in Nottingham. Captain in War of 1812. U. S. Senator in 1846. Original painting. Hallway, first floor.

JONATHAN EASTMAN, JR., 1781-1867. Born in Concord. Staff officer and quartermaster in War of 1812. Fought at Stony Creek 1813. Original painting. Hallway, first floor.

Mexican War Portraits

JOHN G. FOSTER, 1823-1874. Born in Whitefield. Graduated U. S. Military Academy. Served in the War with Mexico and the War of the Rebellion. Major General in charge of engineering projects. Original painting. Hallway, first floor.

War of the Rebellion Portraits

BENJAMIN F. BUTLER, 1818-1893. Born in Deerfield. Major General in command of troops at New Orleans in the War of the Rebellion. Naval officer Port of New York. Member of Congress and Governor of Massachusetts. Original painting. Hallway, first floor.

JOHN A. DIX, 1798-1879. Born in Boscawen. Secretary of the Treasury, U. S. 1861. Major General of volunteers in the War of the Rebellion. Naval officer Port of New York. Minister to France, and Governor of New York. Original painting. Hallway, first floor.

JOHN L. THOMPSON, 1835-1888. Born in Plymouth. Brigadier General, War of the Rebellion. Hallway, first floor.

EVARTS W. FARR, 1840-1880. Born in Littleton. Major New Hampshire volunteers in War of the Rebellion. Member of Congress 1879-1880. Original painting. Hallway, first floor.

AARON F. STEVENS, 1819-1887. Born in Derry. Brigadier General New Hampshire regiment, War of the Rebellion. Member of Congress 1867-1871. Hallway, first floor.

JESSE A. GOVE, 1825-1862. Born in Weare. Lieutenant in the Mexican War. Captain, War of the Rebellion. Original painting. Hallway, first floor.

PHINEAS P. BIXBY, 1829-1877. Born in Concord. Colonel New Hampshire volunteers, War of the Rebellion. At the Battle of Bull Run. Original painting. Hallway, first floor.

EDWARD E. CROSS, 1832-1863. Born in Lancaster. Colonel New Hampshire volunteers in War of the Rebellion. Killed at Gettysburg. Original painting. Hallway, first floor.

EDWARD E. STURTEVANT, 1828-1862. Born in Keene. Captain in War of the Rebellion. Killed at Fredericksburg. Hallway, first floor.

J. HORACE KENT, 1827-1888. Born in Barnstead. Sergeant in War of the Rebellion. One time Warden New Hampshire State Prison. Hallway, first floor.

JAMES S. THORNTON, 1827-1875. Born in Merrimack. Graduate of Annapolis. Captain U. S. Navy in War of the Rebellion. Original painting. Hallway, first floor.

GEORGE E. BELKNAP, 1832-1903. Born in Newport. Commander U. S. Navy in War of the Rebellion. Promoted to Rear Admiral 1889. Original painting. Hallway, first floor.

GEORGE H. PERKINS, 1835-1899. Born in Hopkinton. Graduate of Annapolis. Executive officer in the navy at the Battle of New Orleans in War of the Rebellion. Promoted to Commodore in 1896. Original painting. Hallway, first floor.

HARRIET P. DAME, 1815-1900. Born in Barnstead. Nurse in Union Army, War of the Rebellion. At the Battle of Gettysburg. One time clerk in U. S. Treasury Department, Washington, D. C. Hallway, first floor.

War with Spain Portrait

CHARLES A. DOYEN, 1859-1919. Born in Concord. Graduate of Annapolis. Colonel in Spanish-American War. Promoted to Brigadier-General 1917. Commanded Fifth Regiment U. S. Marines in the War with Germany. Original painting. Hallway, first floor.

Portraits of United States Senators from New Hampshire

JAMES SHEAFE, 1775-1829. Born in Portsmouth. Member of Congress 1799-1801. U. S. Senator 1801-1802. Hallway, first floor.

CHARLES G. ATHERTON, 1804-1853. Born in Amherst. Member of Congress 1837-1843. U. S. Senator 1843-1849, 1852-1853. Original painting. Hallway, first floor.

JOHN P. HALE, 1806-1875. Born in Rochester. U. S. Senator 1847-1853, 1855-1865. Presidential nominee 1852. Minister to Spain 1865-1869. Representatives Hall.

JOHN S. WELLS, 1803-1860. Born in Durham. U. S. Senator 1855. Hallway, third floor.

JAMES BELL, 1804-1857. Born in Francestown. U. S. Senator 1855-1857. Original painting. Hallway, first floor.

GEORGE G. FOGG, Concord. U. S. Senator 1866-1867. New Hampshire Secretary of State 1846-1847. Hallway, first floor.

JAMES W. PATTERSON, 1823-1893. Born in Henniker. Member of

Congress 1863-1867. U. S. Senator 1867-1873. One time State Superintendent of Education. Hallway, first floor.

JOHN BRODHEAD, 1770-1838. Born in Pennsylvania. Methodist minister. Member of Congress 1829-1833. U. S. Senator 1817-1827. Chaplain of the House 1825. Original painting. Hallway, first floor.

EDWARD H. ROLLINS, 1824-1889. Born in Rollinsford. Member of Congress 1861-1867. U. S. Senator 1877-1883. Original painting. Hallway, first floor.

JACOB H. GALLINGER, 1837-1918. Born in Canada. Member of Congress from New Hampshire 1885-1889. U. S. Senator 1891-1918. Original painting. Hallway, first floor.

Portraits of Representatives in Congress from New Hampshire

WOODBURY LANGDON, 1739-1805. Born in Portsmouth. In Continental Congress 1779 (delegate) Councilor, Superior Court Justice, President New Hampshire Senate. Senate Chamber.

JOSIAH BARTLETT, JR., 1788-1853. Born in Kingston. Grandson of Governor Josiah Bartlett. Practiced medicine in Stratham. Presidential Elector 1793. Member of Congress 1811-1813. Died in a railway accident in Connecticut. Hallway, first floor.

DANIEL WEBSTER, 1782-1852. Born in Salisbury. Attended Phillips Academy, Exeter, graduated Dartmouth 1801. Practiced law in Boston. Won the famous "Dartmouth College Case." Representative in Congress 1813-1817. U. S. Senator 1827-1841. Secretary of State 1841-1843. Original painting. Representatives Hall.

AARON MATSON, 1770-1838. Born in Massachusetts, Representative from Stoddard in the N. H. Legislature, Councilman, and Representative in Congress 1822-1825. Hallway, first floor.

TITUS BROWN, 1786-1849. Born in Alstead, Representative in the Legislature, and President of the State Senate. Member of Congress 1825-1829. Hallway, third floor.

BENNING M. BEAN, 1782-1866. Born in Moultonborough. Member

state legislature, President State Senate and Councilor. Member of Congress 1833-1837. Hallway, third floor.

HARRY HIBBARD, 1816-1872. Born in Canaan. Member State legislature as Speaker of the House and President of the Senate. Member of Congress 1849-1855. Original painting. Hallway, third floor.

CYRUS A. SULLOWAY, 1839-1917. Born in Grafton. Member of Congress 1895-1913, 1915-1917. Original painting. Hallway, first floor.

FRANK D. CURRIER, 1853-1921. Born in Canaan. Member of State legislature as Speaker of the House and President of the Senate. Member of Congress 1901-1913. Hallway, third floor.

Portraits of Governors of New Hampshire

JOHN LANGDON, 1741-1819. Born in Portsmouth. Delegate to the Continental Congress in 1775-1776. Member of Congress 1783. President of New Hampshire in 1785. U. S. Senator and president pro tem 1788. Governor 1810-1811. Council Room.

JOHN SULLIVAN, 1740-1795. Born in Durham. Brigadier-General in the War of the Revolution. Made a Major General in 1779 in a long military career. President of New Hampshire 1786-1789. Council Room.

JOSIAH BARTLETT, 1729-1795. Born in Kingston. Physician, signer of the Declaration of Independence. Chief Justice. President of New Hampshire 1791. Governor in 1792. Council Room.

JOHN TAYLOR GILMAN, 1753-1828. Born in Exeter. Member of Congress 1782. State Treasurer 1783. Governor 1794-1805, 1813-1815. Council Room.

JEREMIAH SMITH, 1759-1842. Born in Peterborough. Fought at Bennington in the War of the Revolution. Member of Congress 1791-1797. Governor 1809. Council Room.

WILLIAM PLUMER, 1759-1850. Born in Epping. Served as state senator, President of the Senate and Speaker of the House of Representatives. He was U. S. Senator 1802-1807, Presidential Elector in 1820

and Governor in 1812 and 1816-1818. First President New Hampshire Historical Society, Council Room.

SAMUEL BELL, 1770-1850. Born in Londonderry. Graduated Dartmouth. Served as state senator, President of the Senate, Speaker of the House and Governor's Councilor. He was chief justice of New Hampshire Supreme Court, U. S. Senator 1823-1825 and Governor 1819-1823. Council Room.

LEVI WOODBURY, 1789-1851. Born in Francestown. Justice New Hampshire Supreme Court. Served as Secretary of the Navy and Secretary of the Treasury under Presidents Jackson and Van Buren, U. S. Senator, U. S. Supreme Court Justice. Governor 1823. Council Room.

DAVID L. MORRILL, 1772-1849. Born in Epping. Congregational clergyman. Served as State Senator, President of the Senate and Speaker of the House. Governor 1824-1827. Council Room.

BENJAMIN PIERCE, 1757-1839. Born in Massachusetts. At the Battle of Bunker Hill in the Revolution and Brigadier General of New Hampshire troops in 1805. Served as representative and member of the Governor's Council. Governor 1827-1829. Hallway, second floor.

JOHN BELL, 1765-1836. Born in Londonderry. State Senator and member Governor's Council. Governor 1828. Hallway, second floor.

MATTHEW HARVEY, 1781-1866. Born in Sutton. Representative, Speaker of the House and President of the Senate. Member of Congress 1821-1825. Governor 1830. Original painting. Hallway, second floor.

JOSEPH M. HARPER, 1789-1865. Born in Maine. Representative and President of the Senate. Member of Congress 1831-1835. Governor 1831. Hallway, third floor.

SAMUEL DINSMOOR, 1766-1835. Born in Windham. Major General of Militia and postmaster at Keene. Member of Congress 1811-1813. Member Governor's Council. Governor 1831-1834. Original painting. Hallway, second floor.

WILLIAM BADGER, 1779-1852. Born in Gilmanton. Representative and President of the Senate. Presidential elector. Governor 1834-1836. Hallway, second floor.

ISAAC HILL, 1788-1851. Born in Massachusetts. Newspaper publisher and editor. State Senator. Connected with U. S. Treasury under Jackson. U. S. Senator 1831-1836. Governor 1836-1839. Hallway, second floor.

JOHN PAGE, 1787-1865. Born in Haverhill. Served in the War of 1812. Representative U. S. Senate 1835-1837. Governor 1839-1842. Hallway, second floor.

HENRY HUBBARD, 1784-1857. Born in Charlestown. Representative and Speaker of the House, member of Congress 1829-1835. U. S. Senator 1835-1841. Governor 1842-1844. Hallway, second floor.

JOHN H. STEELE, 1789-1865. Born in North Carolina. Cotton mill owner, said to have been first in New Hampshire to operate a powerloom. Representative and member Governor's Council. Governor 1844-1846. Hallway, second floor.

ANTHONY COLBY, 1792-1875. Born in New London. Founder of Colby Academy. Major General of State militia, Representative, Governor 1846-1847. Original painting. Hallway, second floor.

JARED W. WILLIAMS, 1796-1864. Born in Connecticut. Representative, Senator, President of the Senate, member of Congress 1837-1841. Governor 1847-1849. Original painting. Hallway, second floor.

SAMUEL DINSMOOR, JR., 1799-1869. Born in Keene. Graduated from Dartmouth at fifteen. Son of Governor Dinsmoor. Bank president. Governor 1849-1852. Original painting. Hallway, second floor.

NOAH MARTIN, 1801-1863. Born in Epsom. Physician. Representative and State Senator. Vice-president State Agricultural Society. Governor 1852-1854. Hallway, second floor.

NATHANIEL B. BAKER, 1818-1876. Born in Henniker. Newspaper publisher. Representative and Speaker of the House. Presidential elector. Governor 1854-1855. Original painting. Hallway, second floor.

RALPH METCALF, 1798-1858. Born in Charlestown. Secretary of State, New Hampshire. Representative. Candidate for President, 1855. Governor 1855-1857. Original painting. Hallway, second floor.

WILLIAM HAILE, 1807-1876. Born in Vermont. Representative, State

Senator and Senate President. Governor 1857-1859. Original painting. Hallway, second floor.

ICHABOD GOODWIN, 1796-1882. Born in Maine. Representative in Legislature. Delegate to Constitutional Convention. Governor 1859-1861. Original painting. Hallway, second floor.

NATHANIEL S. BERRY, 1796-1894. Born in Maine. Representative from Bristol and State Senator. Governor 1861-1863. Original painting. Hallway, second floor.

JOSEPH A. GILMORE, 1811-1867. Born in Vermont. Elected from Concord. Senator and President of the Senate. Governor 1863-1865. Original painting. Hallway, second floor.

FREDERICK SMYTH, 1819-1899. Born in Candia. Mayor of Manchester. Representative. Governor 1865-1867. Original painting. Hallway, second floor.

WALTER HARRIMAN, 1817-1884. Born in Warner. Fought in the War of the Rebellion and breveted a Brigadier General. Secretary of State and State Treasurer. Representative and Senator. Governor 1867-1869. Original painting. Hallway, second floor.

ONSLOW STEARNS, 1810-1878. Born in Massachusetts. Senator and President of the Senate. Governor, elected from Concord, 1869-1871. Original painting. Hallway, second floor.

JAMES A. WESTON, 1827-1895. Born in Manchester. Mayor of Manchester. Governor 1871-1872, 1874-1875. Original painting. Hallway, second floor.

EZEKIEL A. STRAW, 1819-1882. Born in Salisbury. Representative, Senator, President of the Senate, Member of the Governor's staff. Governor 1872-1874. Elected from Manchester. Original painting. Hallway, second floor.

PERSON C. CHENEY, 1828-1901. Born in Ashland. Representative, U.S. Senator 1886. Minister to Switzerland. Governor 1875-1877. Elected from Manchester. Original painting. Hallway, second floor.

BENJAMIN F. PRESCOTT, 1833-1895. Born in Epping. Secretary of State, Presidential elector. Governor 1877-1879. Elected from Concord. Original painting. Hallway, second floor.

NATT HEAD, 1828-1883. Born in Hooksett. Compiler of military records. Adjutant General. Representative, Senator and President of the Senate. Governor 1879-1881. Original painting. Hallway, second floor.

CHARLES H. BELL, 1823-1893. Born in Chester. County solicitor. Representative and Speaker of the House. Senator and President of the Senate. U. S. Senator 1879. Governor 1881-1883. Original painting. Hallway, second floor.

SAMUEL W. HALE, 1823-1891. Born in Massachusetts. Representative, member of Governor's Council. Governor 1883-1885. Elected from Keene. Original painting. Hallway, second floor.

MOODY CURRIER, 1806-1898. Born in Boscawen. Donor of the Currier Gallery of Art. Senator, President of the Senate and member Governor's Council. Governor 1885-1887. Elected from Manchester. Original painting. Hallway, second floor.

CHARLES H. SAWYER, 1840-1908. Born in New York. Representative, member Governor's staff. Governor 1887-1889. Elected from Dover. Original painting. Hallway, second floor.

DAVID H. GOODELL, 1834-1915. Born in Hillsborough. Representative and member Governor's Council. Governor 1889-1891. Original painting. Hallway, second floor.

HIRAM A. TUTTLE, 1837-1911. Born in Barnstead. Representative, member Governor's Council and Governor's staff. Governor 1891-1893. Elected from Pittsfield. Original painting. Hallway, second floor.

JOHN B. SMITH, 1838-1914. Born in Vermont. Presidential elector and member Governor's Council. Governor 1893-1895. Elected from Hillsborough. Original painting. Hallway, second floor.

CHARLES A. BUSIEL, 1842-1901. Born in Meredith. Representative. Mayor of Laconia. Governor 1895-1897. Elected from Laconia. Original painting. Hallway, second floor.

GEORGE A. RAMSDELL, 1834-1900. Born in Milford. Representative. Delegate to Constitutional Convention, member Governor's Council. Governor 1897-1899. Elected from Nashua. Original painting. Hallway, second floor.

FRANK W. ROLLINS, 1860-1915. Born in Concord. Originator of Old Home Week. State Senator and President of the Senate. Governor 1899-1901. Original painting. Hallway, second floor.

CHESTER B. JORDAN, 1839-1914. Born in Colebrook. Representative, Senator and President of the Senate. Governor 1901-1903. Original painting. Hallway, second floor.

NAHUM J. BACHELDER, 1854-1934. Born in East Andover. Member New Hampshire Board of Agriculture and Cattle Commission. Trustee University of New Hampshire. Governor 1903-1905. Original painting. Hallway, second floor.

JOHN McLANE, 1852-1911. Born in Scotland. Representative, Senator and President of the Senate. Governor 1905-1907. Elected from Milford. Original painting. Hallway, second floor.

CHARLES M. FLOYD, 1861-1923. Born in Derry. State Senator and member of Governor's Council. Governor 1907-1909. Elected from Manchester. Original painting. Hallway, second floor.

HENRY B. QUINBY, 1846-1924. Born in Maine. Representative, Senator, member of the Governor's staff, and councilor. Governor 1909-1911. Elected from Laconia. Hallway, second floor.

ROBERT P. BASS, 1873-1960. Born in Illinois. Representative and State Senator. Governor 1911-1913. Elected from Peterborough. Original painting. Hallway, second floor.

ROLLAND H. SPAULDING, 1873-1942. Born in Massachusetts. Governor 1915-1917. Elected from Rochester. Original painting. Hallway, second floor.

JOHN H. BARTLETT, 1869-1952. Born in Sunapee. Postmaster Portsmouth. Elected from Portsmouth. Representative. Governor 1919-1921. Original painting. Hallway, second floor.

FRED H. BROWN, 1879-1955. Born in Ossipee. Mayor of Somersworth. Delegate to Constitutional Convention. Presidential elector. U.S. Senator. Governor 1923-1925. Elected from Somersworth. Original painting. Governor's office.

JOHN G. WINANT, 1889-1947. Born in New York. Representative and State Senator. Governor 1925-1927, 1931-1935. Elected from Concord. Ambassador of the United States to the Court of St. James (Great Britain) 1941 to 1946. Original painting. Governor's office.

HUNTLEY N. SPAULDING, 1869-1955. Born in Massachusetts. Food Administrator, Chairman State Board of Education. Governor 1927-1929. Elected from Rochester. Original painting. Hallway, second floor.

H. STYLES BRIDGES, 1898-1961. Born in Maine. U. S. Senator 1937-1961. Governor 1935-1937. Elected from Concord. Original painting. Governor's office.

SHERMAN ADAMS, 1899- . Born in Vermont. Representative and Speaker of the House. Congressman 1944. The Assistant to the President of the U. S. 1953. Governor 1949-1953. Elected from Lincoln. Original painting. Hallway, second floor.

LANE DWINELL, 1906- . Born in Vermont. Speaker of the House of Representatives 1951. President of the Senate 1953. Governor 1955-1959. U. S. Assistant Secretary of State 1959-1960. Original painting. Hallway, second floor.

FRANCIS P. MURPHY, 1877-1958. Governor 1937-1941. Original painting. Hallway, second floor.

ROBERT O. BLOOD, 1887- . Born in Enfield, N. H. Served in World War I, promoted to rank of Lieutenant Colonel; received the Distinguished Service Cross, the French Croix de Guerre, also Division citation. Representative to the General Court in 1935; President of the Senate in 1939; Governor from 1941-1945. Original painting. Hallway, second floor.

CHARLES W. TOBEY, 1880-1953. Born in Roxbury, Mass. Speaker of the House of Representatives in 1919; President of the Senate in 1925; Governor in 1929; Congressman 1933-1939; U. S. Senator 1939-1953. Original painting. Hallway, second floor.

JOHN W. KING, 1916- . Born in Manchester, N. H. Representative to the General Court 1957-1961; Governor 1963-1969; appointed Justice of the Superior Court on September 4, 1969. Original painting. Hallway, second floor.

Portraits of Presidents of the State Senate

ABNER GREENLEAF. First mayor of Portsmouth. Senate President 1829. Original painting. Hallway, third floor.

SAMUEL JONES. Born in Hopkinton 1786. Councilor. Senate President 1838-1839. Original painting. Hallway, third floor.

JAMES B. CREIGHTON. Senate President 1840-1841. Original painting. Hallway, third floor.

JOSIAH QUINCY, 1793-1875. Born in Rumney. Senate President 1841-1842. Original painting. Hallway, third floor.

WILLIAM P. WEEKS, 1803-1870. Born in Greenland. Representative, Senate President 1849-1850. Original painting. Hallway, third floor.

RICHARD JENNESS. Born in Portsmouth. Senate President 1850-1851. Original painting. Hallway, third floor.

J. EVERETT SARGENT, 1816-1889. Born in New London. Representative. Chief Justice Superior Court. Senate President 1854-1855. Original painting. Hallway, third floor.

HERMAN FOSTER, 1800-1875. Born in Massachusetts. Representative from Manchester. Senate President 1861-1862. Original painting. Hallway, third floor.

WILLIAM H. Y. HACKETT, 1800-1878. Born in Gilmanton. Representative. Senate President 1862-1863. Original painting. Hallway, third floor.

NATHANIEL GORDON, 1820-1908. Born in Exeter. Representative. Senate President 1870-1871. Original painting. Hallway, third floor.

CHARLES H. CAMPBELL, 1827-1895. Born in Amherst. Representative. Senate President 1872-1873. Original painting. Hallway, third floor.

DAVID A. WARDE, 1828-1874. Born in Concord. Senate President 1873-1874. Original painting. Hallway, third floor.

JOHN W. SANBORN, 1822-1878. Born in Wakefield. Representative. Councilor. Senate President 1875-1876. Original painting. Hallway, third floor.

DAVID H. BUFFUM, 1820-1882. Born in Maine. Representative from Somersworth. Senate President 1878-1879. Original painting. Hallway, third floor.

JOHN KIMBALL, 1821-1893. Born in Canterbury. Representative. Senate President 1881-1883. Original painting. Hallway, third floor.

CHARLES H. BARTLETT, 1833-1900. Born in Sunapee. Senate President 1883-1885. Original painting. Hallway, third floor.

CHESTER PIKE, 1829-1927. Born in Cornish. Representative. Senate President 1885-1887. Original painting. Hallway, third floor.

DAVID A. TAGGART, 1858-1922. Born in Goffstown. Representative. Senate President 1889-1891. Original painting. Hallway, third floor.

BERTRAM ELLIS, 1860-1920. Born in Massachusetts. Representative from Keene. Senate President 1901-1903. Original painting. Hallway, third floor.

GEORGE H. ADAMS, 1851-1911. Born in Campton. Senate President 1905-1907. Original painting. Hallway, third floor.

JOHN SCAMMON, 1865-1940. Born in Stratham. Representative. Senate President 1907-1909. Original painting. Hallway, third floor.

HARRY T. LORD, 1863-1923. Born in Manchester. Representative, Delegate to Constitutional Convention, Councilor, Senate President 1909-1911. Original painting. Hallway, third floor.

WILLIAM D. SWART, 1856-1936. Born in New York, Representative from Nashua, Councilor. Senate President 1911-1913. Original painting. Hallway, third floor.

ENOS K. SAWYER, 1879-1933. Born in Franklin. Secretary of State. Senate President 1913-1915. Original painting. Hallway, third floor.

GEORGE I. HASELTON, 1878-1922. Born in Manchester. Representative. Senate President 1915-1917. Original painting. Hallway, third floor.

JESSE M. BARTON, 1870-1943. Born in Newport. Representative. Senate President 1917-1919. Original painting. Hallway, third floor.

ARTHUR P. MORRILL, 1876-1935. Born in Concord. Representative. Speaker of the House, delegate to Constitutional Convention. Senate President 1919-1921. Original painting. Hallway, third floor.

LESLIE P. SNOW, 1862-1934. Born in Eaton. Supreme Court Justice. Representative, delegate to Constitutional Convention. Senate President 1921-1922. Original painting. Hallway, third floor.

WESLEY ADAMS, 1872-1934. Born in Nelson. Representative. Senate President 1923-1925. Original painting. Hallway, third floor.

WILLIAM HAILE, Hinsdale. President of the Senate 1855-1856. Hallway, third floor.

MOODY CURRIER, Manchester. President of the Senate 1857-1858. Hallway, third floor.

Portraits of New Hampshire Secretaries of State

EZRA S. STEARNS, Rindge, Secretary of State 1891-1899. Hallway, first floor.

THOMAS L. TULLOCK, Portsmouth, Secretary of State 1858-1861. Hallway, first floor.

LEMUEL N. PATTEE, Antrim, Secretary of State, 1855-1858. Hallway, first floor.

NATHAN W. GOVE, Concord, Secretary of State, 1870-1871. Hallway, first floor.

Miscellaneous Portraits

JEREMY BELKNAP, 1744-1798. Born in Massachusetts. Minister at Dover Congregational Church. Author of the first history of New Hampshire, published 1784. Belknap County in New Hampshire is named for him. Hallway, first floor.

MARY BAKER EDDY, 1821-1910. Born in Bow. Discoverer and founder of Christian Science. Author of "Science and Health, with Key to the Scriptures." Resident of Concord during the last years of her life. Hallway, first floor.

CHARLES A. DANA, 1819-1897. Born in Hinsdale. Assistant Secretary of War 1863-1864. Co-editor New American Encyclopedia. Owner and editor of the New York Sun. Hallway, first floor.

ADNA TENNEY, 1810-1900. Born in Hanover. Portrait painter responsible for some of the original paintings and copies in the State House collection. Hallway, first floor.

ZACHARIAH CHANDLER, 1813-1879. Born in Bedford. U. S. Senator. Secretary of the Interior, 1874, under President Grant. Original painting. Hallway, first floor.

ALAN B. SHEPARD, JR. Born in Derry. Commander, United States Navy, first astronaut to complete space flight from Cape Canaveral, Florida on May 5, 1961. Reception room, Governor's office.

HARRY E. JACKSON. Born Long Island City, New York. Lt. Colonel United States Air Force 1942-1946. Founder & First President New Hampshire State Employees Association. Deputy Secretary of State 1933-1957, Secretary of State 1957-60. Original painting. Secretary of State's office.

Plaque

HARRY E. JACKSON. Deputy Secretary of State 1933-1957. Secretary of State 1957-1960. Plaque presented by New Hampshire State Employees Association of which he was founder and first president. Dedicated 1960. Hallway, second floor.

NEW HAMPSHIRE'S CHIEF EXECUTIVES

The following is a list of the men who have been chief executives, together with the title under which each served and the years in office.

Provincial Executives

Name and Residence	Title	Term
John Cutt, Portsmouth	President	1680-81
Richard Waldron, Dover	Deputy President	1681-82
Edward Cranfield, London, Eng.	Lieutenant-Governor	1682-85
Walter Barefoote, London, Eng.	Deputy-Governor	1685-86
Joseph Dudley, Roxbury, Mass.	President, Governor	1686-87, 1702-16
Edmund Andros, London, Eng.	Governor	1687-89
Simon Bradstreet, Salem, Mass.	Governor	1689-92
John Usher, Boston, Mass.	Lieutenant-Governor	1692-97
William Partridge, Portsmouth	Lieutenant-Governor	1697-98, 1701-02
Samuel Allen, London, Eng.	Governor	1698-99
Richard Coote, Earl of Bellomont, New York	Governor	1699-1701
Samuel Shute, Boston, Mass.	Governor	1716-23
John Wentworth, Portsmouth	Lieutenant-Governor	1723-27
William Burnet	Governor	1727-29
Jonathan Belcher, Boston, Mass.	Governor	1730-41
Benning Wentworth, Portsmouth	Governor	1741-66
John Wentworth, Portsmouth	Governor	1767-75

Revolutionary Executives

Matthew Thornton, Merrimack	President	1775-76
Meshech Weare, Hampton Falls	President	1776-85

Constitutional Executives

Meshech Weare, Hampton Falls	President	1784-85
John Langdon, Portsmouth, 1, 3	President, Governor	1785-86, 88-89, 10-12, 1805-09,
John Sullivan, Durham, 2	President, Governor	1786-88, 89-90
Josiah Bartlett, Kingston, 4	President, Governor	1790-94
John T. Gilman, Exeter	Governor	1794-1805, 13-16
Jeremiah Smith, Exeter	Governor	1809-10
William Plumer, Epping, 5	Governor	1812-13, 16-19
Samuel Bell, Londonderry	Governor	1819-23
Levi Woodbury, Portsmouth	Governor	1823-24
David L. Morrill, Goffstown, 6	Governor	1824-27
Benjamin Pierce, Hillsborough	Governor	1827-28, 29-30
John Bell, Londonderry	Governor	1828-29
Matthew Harvey, Hopkinton, 7	Governor	1830-31
Samuel Dinsmoor, Windham	Governor	1831-34
William Badger, Gilmanton	Governor	1834-36
Isaac Hill, Concord	Governor	1836-39
John Page, Haverhill	Governor	1839-42
Henry Hubbard, Charlestown	Governor	1842-44
John H. Steele, Peterborough	Governor	1844-46
Anthony Colby, New London, 8	Governor	1846-47
Jared W. Williams, Lancaster	Governor	1847-49
Samuel Dinsmoor, Jr., Keene, 9	Governor	1849-52
Noah Martin, Dover	Governor	1852-54
Nathaniel B. Baker, Concord	Governor	1854-55

Name and Residence	Title	Term
Ralph Metcalf, Concord, 10	Governor	1855-57
William Haile, Hinsdale	Governor	1857-59
Ichabod Goodwin, Portsmouth	Governor	1859-61
Nathaniel S. Berry, Hebron	Governor	1861-63
Joseph A. Gilmore, Concord, 11	Governor	1863-65
Frederick Smyth, Manchester	Governor	1865-67
Walter Harriman, Warner	Governor	1867-69
Onslow Stearns, Concord	Governor	1869-71
James A. Weston, Manchester, 12	Governor	1871-72, 74-75
Ezekiel A. Straw, Manchester	Governor	1872-74
Person C. Cheney, Manchester	Governor	1875-77
Benjamin F. Prescott, Epping	Governor	1877-79
Natt Head, Hooksett, 13	Governor	1879-81
Charles H. Bell, Exeter	Governor	1881-83
Samuel W. Hale, Keene	Governor	1883-85
Moody Currier, Manchester	Governor	1885-87
Charles H. Sawyer, Dover, 14	Governor	1887-89
David H. Goodell, Antrim, 15	Governor	1889-91
Hiram A. Tuttle, Pittsfield, 16	Governor	1891-93
John B. Smith, Hillsborough	Governor	1893-95
Charles A. Busiel, Laconia	Governor	1895-97
George A. Ramsdell, Nashua	Governor	1897-99
Frank W. Rollins, Concord	Governor	1899-1901
Chester B. Jordan, Lancaster	Governor	1901-03
Nahum J. Batchelder, Andover	Governor	1903-05
John McLane, Milford	Governor	1905-07
Charles M. Floyd, Manchester, 17	Governor	1907-09
Henry B. Quinby, Laconia	Governor	1909-11
Robert P. Bass, Peterborough	Governor	1911-13
Samuel D. Felker, Rochester, 18	Governor	1913-15
Rolland H. Spaulding, Rochester	Governor	1915-17
Henry W. Keyes, Haverhill, 19	Governor	1917-19
John H. Bartlett, Portsmouth	Governor	1919-21
Albert O. Brown, Manchester	Governor	1921-23
Fred H. Brown, Somersworth	Governor	1923-25
John G. Winant, Concord	Governor	1925-27, 31-35
Huntley N. Spaulding, Rochester	Governor	1927-29
Charles W. Tobey, Temple	Governor	1929-31
H. Styles Bridges, Concord	Governor	1935-37
Francis P. Murphy, Nashua	Governor	1937-39-41
Robert O. Blood, Concord	Governor	1941-43-45
Charles M. Dale, Portsmouth	Governor	1945-47-49
Sherman Adams, Lincoln	Governor	1949-51-53
Hugh Gregg, Nashua	Governor	1953-55
Lane Dwinell, Lebanon	Governor	1955-59
Wesley Powell, Hampton Falls	Governor	1959-63
John W. King, Manchester	Governor	1963-1969
Walter Peterson	Governor	1969-

CHIEF EXECUTIVES

- Langdon was elected president in 1785 by the Senate.
- Sullivan was elected president in 1787 and 1789 by the Senate.
- Langdon resigned the presidency in 1789 to become United States Senator. His term filled out by John Pickering of Portsmouth, president of the Senate.
- Bartlett was elected president in 1790 by the Senate. He was the last president and the first governor under the constitution as amended in 1793.
- Plumer was elected by the legislature in 1812.
- Morrill was elected by the legislature in 1824.
- Harvey resigned in 1831. Joseph M. Harper of Canterbury filled out the term as acting governor.
- Colby elected by the legislature in 1846.

9. Dinsmoor elected by the legislature in 1851.
10. Metcalf elected by the legislature in 1856.
11. Gilmore elected by the legislature in 1863.
12. Weston elected by the legislature both times.
13. Head was the first governor under the constitution as amended in 1879 providing for a two-year term of office.
14. Sawyer elected by the legislature.
15. Goodell elected by the legislature. He was disqualified part of his term by illness and David A. Taggart of Manchester (then of Goffstown), president of the Senate, was acting governor.
16. Tuttle elected by the legislature.
17. Floyd elected by the legislature.
18. Felker elected by the legislature.
19. Keyes was disqualified at the end of his term by illness and Jesse M. Barton of Newport, president of the Senate, was acting governor.

UNITED STATES SENATORS FROM NEW HAMPSHIRE

The following is a list of the senators from this state, and the years of service. One of the first senators, John Langdon, was chosen president *pro tempore* of the first national senate in 1789 and presided over that body until Vice-President John Adams qualified as president of the senate by virtue of his office as vice-president. Senator Langdon was again elected president in the second senate in 1792-3. Senator Samuel Livermore was elected president of the fourth senate in 1795-6 and of the sixth senate in 1799-1800. Senator Daniel Clark was elected president of the thirty-eighth senate in 1863-4. Senator Jacob H. Gallinger was elected president of the sixty-second senate in 1911-13. Senator George H. Moses was elected president *pro tempore* in 1925, re-elected 1927, 1929, 1931.

Senator Styles Bridges was elected president *pro tempore* of the eighty-third congress, 1953-1954.

Name and Residence	Term Served	
Paine Wingate, Stratham	1789-93	
John Langdon, Portsmouth	1789-1801	
Samuel Livermore, Holderness	1793-1801	
Simeon Olcott, Charlestown	1801-05	
James Sheafe, Portsmouth	1801-02	
William Plumer, Epping	1802-07	
Nicholas Gilman, Exeter	1805-14	
Nahum Parker, Fitzwilliam	1807-10	
Charles Cutts, Portsmouth	1810-13	
Jeremiah Mason, Portsmouth	1813-17	
Thomas W. Thompson, Concord	1814-17	
David L. Morrill, Goffstown	1817-23	
Clement Storer, Portsmouth	1817-19	
John F. Parrott, Portsmouth	1819-25	
Samuel Bell, Chester	1823-35	
Levi Woodbury, Portsmouth	1825-31,	41-45
Isaac Hill, Concord	1831-36	
Henry Hubbard, Charlestown	1835-41	
John Page, Haverhill	1836-37	
Franklin Pierce, Hillsborough	1837-42	
Leonard Wilcox, Orford	1842-43	
Charles G. Atherton, Nashua	1843-49,	1853
Benning W. Jenness, Strafford	1845-46	
Joseph Cilley, Nottingham	1846-47	
John P. Hale, Dover	1847-53,	55-65
Moses Norris, Jr., Manchester	1849-55	
Jared W. Williams, Lancaster	1853-55	
John S. Wells, Exeter	1855	

NOTE — Dr. John Goddard of Portsmouth, a Federalist, was elected senator in 1813, but declined.

Name and Residence	Term Served	
James Bell, Laconia	1855-57	
Daniel Clark, Manchester	1857-66	
Aaron H. Cragin, Lebanon	1865-77	
George G. Fogg, Concord	1866-67	
James W. Patterson, Hanover	1867-73	
Bainbridge Wadleigh, Milford	1873-79	
Edward H. Rollins, Concord	1877-83	
Charles H. Bell, Exeter	1879	
Henry W. Blair, Plymouth	1879-91	
Austin F. Pike, Franklin	1883-86	
Person C. Cheney, Manchester	1886-87	
William E. Chandler, Concord	1887-89,	89-1901
Gilman Marston, Exeter	1889	
Jacob H. Gallinger, Concord	1891-1918*	
Henry E. Burnham, Manchester	1901-13	
Henry F. Hollis, Concord	1913-19	
Irving W. Drew, Lancaster	1918	
George H. Moses, Concord	1918-33	
Henry W. Keyes, Haverhill	1919-37	
Fred H. Brown, Somersworth	1933-39	
H. Styles Bridges, Concord	1937-61***	
Charles W. Tobey, Temple	1939-1953**	
Robert W. Upton, Concord	1953-1954	
Norris Cotton, Lebanon	1954-	
Maurice J. Murphy, Jr. Portsmouth	1961-62	
Thomas J. McIntyre, Laconia	1962-	

CONGRESSMEN FROM NEW HAMPSHIRE

Continental Congress, 1774-1788

Name and Residence	Term Served	
John Sullivan	1774-75,	80-81
Nathaniel Folsom	1774-75, 77-78,	79-80
Josiah Bartlett	1775-79	
John Langdon	1775-77,	86-87
William Whipple	1776-79	
Matthew Thornton	1776-78	
George Frost	1777-79	
John Wentworth, Jr.	1778-79	

*Died in office. Irving W. Drew, Lancaster, appointed by the Governor to serve until the 1918 November election, when George H. Moses was elected for the unexpired term of Senator Gallinger.

**Died in office. Robert W. Upton, Concord, appointed by the Governor to serve until the 1954 November election, when Norris Cotton was elected for the unexpired term.

***Died in office. Maurice J. Murphy, Jr., Portsmouth, appointed by the Governor to serve until the 1962 November election, when Thomas J. McIntyre was elected for the unexpired term of Senator Bridges.

Name and Residence	Term Served	
Nathaniel Peabody	1779-80	
Woodbury Langdon	1779-80	
Samuel Livermore	1780-83,	85-86
John T. Gilman	1782-83	
Phillips White	1782-83	
Abiel Foster	1783-85	
Johnathan Blanchard	1783-85	
Pierce Long	1784-86	
Nicholas Gilman	1786-88	
Paine Wingate	1787-88	

UNITED STATES HOUSE OF REPRESENTATIVES

Under the constitutional apportionment which provided for a house of representatives in congress, New Hampshire was allotted three seats. The national census of 1790 (first census) increased this to four, the second census of 1800 to five and the third census of 1810 to six seats. The census of 1830 reduced it to five, that of 1840 to four and that of 1850 to three. The census of 1870 reduced it to two, but the seat taken away was restored until the next census of 1880, since then the state has had two representatives.

Name and Residence	Term Served	
Nicholas Gilman, Exeter	1789-97	
Samuel Livermore, Holderness	1789-93	
Abiel Foster, Canterbury	1789-91,	95-1803
Jeremiah Smith, Peterborough	1791-97	
John S. Sherburne, Portsmouth	1793-97	
Paine Wingate, Stratham	1793-95	
William Gordon, Amherst	1797-1800	
Peleg Sprague, Keene	1797-99	
Jonathan Freeman, Hanover	1797-1801	
James Sheafe, Portsmouth	1799-1801	
Samuel Tenney, Exeter	1800-07	
Joseph Pierce, Alton	1801-02	
Samuel Hunt, Charlestown	1802-05	
George B. Upham, Claremont	1801-03	
Silas Betton, Salem	1803-07	
Clifton Claggett, Litchfield	1803-05,	17-21
David Hough, Lebanon	1803-07	
Thomas W. Thompson, Concord	1805-07	
Caleb Ellis, Claremont	1805-07	
Daniel M. Durrell, Dover	1807-09	
Clement Storer, Portsmouth	1807-09	
Jedediah K. Smith, Amherst	1807-09	
Francis Gardner, Walpole	1807-09	
Peter Carleton, Landaff	1807-09	

Name and Residence	Term Served	
Nathaniel A. Haven, Portsmouth	1809-11	
William Hale, Dover	1809-11,	13-17
James Wilson, Peterborough	1809-11	
John C. Chamberlain, Charlestown	1809-11	
Daniel Blaisdell, Canaan	1809-11	
George Sullivan, Exeter	1811-13	
Josiah Bartlett, Jr., Stratham	1811-13	
John A. Harper, Meredith	1811-13	
Samuel Dinsmoor, Keene	1811-13	
Obed Hall, Bartlett	1811-13	
Daniel Webster, Portsmouth	1813-17	
Bradbury Cilley, Nottingham	1813-17	
Samuel Smith, Peterborough	1813-15	
Roger Vose, Walpole	1813-17	
Jeduthan Wilcox, Orford	1813-17	
Charles H. Atherton, Amherst	1815-17	
John F. Parrott, Portsmouth	1817-19	
Josiah Butler, Deerfield	1817-23	
Nathaniel Upham, Rochester	1817-23	
Salma Hale, Keene	1817-19	
Arthur Livermore, Holderness	1817-21,	23-25
William Plumer, Jr., Epping	1819-25	
Joseph Buffum, Jr., Keene	1819-21	
Matthew Harvey, Hopkinton	1821-25	
Aaron Matson, Stoddard	1821-25	
Thomas Whipple, Jr., Wentworth	1821-29	
Ichabod Bartlett, Portsmouth	1823-29	
Nehemiah Eastman, Farrington	1825-27	
Jonathan Harvey, Sutton	1825-31	
Titus Brown, Frankestown	1825-29	
Joseph Healey, Washington	1825-29	
David Barker, Jr., Rochester	1827-29	
John Brodhead, Newmarket	1829-33	
Joseph Hammons, Farmington	1829-33	
Thomas Chandler, Bedford	1829-33	
Henry Hubbard, Charlestown	1829-35	
John W. Weeks, Lancaster	1829-33	
Joseph M. Harper, Canterbury	1831-35	
Benning M. Bean, Moultonborough	1833-37	
Franklin Pierce, Hillsborough	1833-37	
Robert Burns, Plymouth	1833-37	
Samuel Cushman, Portsmouth	1835-39	
Joseph Weeks, Richmond	1835-39	
James Farrington, Rochester	1837-39	
Charles G. Atherton, Nashua	1837-43	
Jared W. Williams, Lancaster	1837-41	
Tristram Shaw, Exeter	1839-43	
Ira A. Eastman, Gilmanton	1839-43	

Name and Residence	Term Served	
Edmund Burke, Newport	1839-45	
John R. Reding, Haverhill	1841-45	
John P. Hale, Dover	1843-45	
Moses Norris, Jr., Pittsfield	1843-47	
Mace Moulton, Manchester	1845-47	
James H. Johnson, Bath	1845-49	
Amos Tuck, Exeter	1847-53	
Charles H. Peaslee, Concord	1847-53	
James Wilson, Keene	1847-51	
George W. Morrison, Manchester	1849-51,	53-55
Harry Hibbard, Bath	1849-55	
Jared Perkins, Winchester	1851-53	
George W. Kittredge, Newmarket	1853-55	
James Pike, Newfields	1855-59	
Mason W. Tappan, Bradford	1855-61	
Aaron H. Cragin, Lebanon	1855-59	
Gilman Marston, Exeter	1859-63,	65-67
Thomas M. Edwards, Keene	1859-63	
Edward H. Rollins, Concord	1861-67	
Daniel Marcy, Portsmouth	1863-65	
James W. Patterson, Hanover	1863-67	
Jacob H. Ela, Rochester	1867-71	
Aaron F. Stevens, Nashua	1867-71	
Jacob Benton, Lancaster	1867-71	
Ellery A. Hibbard, Laconia	1871-73	
Samuel N. Bell, Manchester	1871-73,	75-77
Hosea W. Parker, Claremont	1871-75	
William B. Small, Newmarket	1873-75	
Austin F. Pike, Franklin	1873-75	
Frank Jones, Portsmouth	1875-79	
Henry W. Blair, Plymouth	1875-79	
James F. Briggs, Manchester	1877-83	
Joshua G. Hall, Dover	1879-83	
Evarts W. Farr, Littleton	1879-80	
Ossian Ray, Lancaster	1881-85	
Martin A. Hayes, Gilford	1883-87	
Jacob H. Gallinger, Concord	1885-89	
Luther F. McKinney, Manchester	1887-89,	91-93
Alonzo Nute, Farmington	1889-91	
Orren C. Moore, Nashua	1889-91	
Warren F. Daniel, Franklin	1891-93	
Henry M. Baker, Bow	1893-97	
Henry W. Blair, Plymouth	1893-95	
Cyrus A. Sulloway, Manchester	1895-1913,	15-19
Frank G. Clarke, Peterborough	1897-1901	
Frank D. Currier, Canaan	1901-13	
Raymond B. Stevens, Landaff	1913-15	
Eugene E. Reed, Manchester	1913-15	

Name and Residence	Term Served
Edward H. Wason, Nashua	1915-33
Sherman E. Burroughs, Manchester	1919-23
William N. Rogers, Wakefield	1923-25, 32-37
Fletcher Hale, Laconia	1925-31*
Charles W. Tobey, Temple	1933-39
Alphonse Roy, Manchester	1937-39
Arthur B. Jenks, Manchester	1937-43†
Foster Stearns, Hancock	1939-45
Chester E. Mellow, Ossipee	1943-63
Sherman Adams, Lincoln	1945-47
Norris Cotton, Lebanon	1947-55
Perkins Bass, Peterborough	1955-63
Louis C. Wyman, Manchester	1963-65
James C. Cleveland, New London	1963-
J. Oliva Huot, Laconia	1965-67
Louis C. Wyman, Manchester	1967-

Revolutionary Councilors, 1776-84

Article 60 of the second part of the constitution provides for an executive council of five men to advise and act with the governor. Before the constitution there was a council both under the temporary constitution of the Revolution and under the provincial government. Since 1913 councilors have been elected by plurality vote to represent population but previously to that they were elected by majority vote to represent property, and in the colonial days they were appointed.

The following is a complete list of all the councilors since the Revolution giving the name and address of each and the year in which he was elected or appointed.

Revolutionary Councilors, 1776-84

Name and Residence	Term Served
Meshech Weare, Hampton Falls	1776-84
Josiah Bartlett, Kingston	1776-84
John Wentworth, Dover	1776-84
Matthew Thornton, Merrimack	1776-77, 80-81
William Whipple, Portsmouth	1776-77
Nathaniel Folsom, Exeter	1776-77, 83-84
Ebenezer Thompson, Durham	1776-81
Wyseman Claggett, Litchfield	1776-77, 81-82

*Died in 1931. Special election January 5, 1932 to fill vacancy.

†In 1937 Arthur B. Jenks took his seat in Congress. Following a contested election Congress seated Alphonse Roy in 1939. Arthur B. Jenks was elected in the 1938 general election.

Name and Residence	Term Served
Jonathan Blanchard, Dunstable	1776-79
Samuel Ashlay, Winchester	1776-80
Benjamin Giles, Newport	1776-77
John Hurd, Haverhill	1776-77
Nicholas Gilman, Exeter	1777-84
George Atkinson, Portsmouth	1777-81
Matthew Patten, Bedford	1777-79
Timothy Walker, Concord	1777-80
Benjamin Bellows, Walpole	1777-80,
Moses Nicholas, Amherst	1779-80
Jacob Abbott, Wilton	1779-81,
Charles Johnson, Haverhill	1779-80,
John McClary, Epsom	1780-84
Timothy Farrar, New Ipswich	1780-81,
Enoch Hale, Rindge	1780-82
Samuel Hunt, Charlestown	1780-81
Francis Worcester, Plymouth	1780-81,
George Frost, Durham	1781-84
Woodbury Langdon, Portsmouth	1781-84
John Hale, Hollis	1781-82
Thomas Sparhawk, Walpole	1782-84
Thomas Applin, Swanzey	1783-84
Moses Dow, Haverhill	1783-84

Councilors, 1784-1969

John McClary, Epsom	1784-85
Joseph Badger, Gilmanton	1784-85
Francis Blood, Temple	1784-85
Nathaniel Peabody, Atkinson	1784-86
Moses Chase, Cornish	1784-85,
John Sullivan, Durham	1785-86
Matthew Thornton, Merrimack	1785-86
Amos Shepard, Alstead	1785-87
Moses Dow, Haverhill	1785-87
Joshua Wentworth, Portsmouth	1786-87
Robert Means, Amherst	1786-87
Christopher Toppan, Hampton	1786-87, 90-91,
Joseph Gilman, Exeter	1787-88
Ebenezer Thompson, Durham	1787-88
Daniel Emerson, Jr., Hollis	1787-88
John Pickering, Portsmouth	1787-88,
Peter Green, Concord	1788-89
Robert Wallace, Henniker	1788-89
Ebenezer Smith, Meredith	1788-89
Josiah Richardson, Keene	1788-89
William Simpson, Orford	1788-89

Name and Residence	Term Served	
Ichabod Rollins, Somersworth	1789-90	
Charles Barrett, New Ipswich	1789-90	
Sanford Kingsbury, Claremont	1789-90	
Jonathan Freeman, Hanover	1789-97	
Lemuel Holmes, Surry	1790-94	
Robert Wallace, Henniker	1790-1803	
Joseph Badger, Jr., Gilmanton*	1790-93, 96-97,	1805-09
Nathaniel Rogers, Exeter	1791-92	
Phillips White, South Hampton	1792-94	
Ebenezer Smith, Durham	1793-96	
Thomas Bellows, Walpole	1794-99	
Joseph Cilley, Nottingham	1797-99	
Russell Freeman, Hanover	1797-1802	
Aaron Wingate, Farmington	1797-1803	
James Sheafe, Portsmouth	1799-1800	
Samuel Stevens, Charlestown	1799-1805	
Joseph Blanchard, Chester	1800-02	
David Hough, Lebanon	1802-03	
Levi Bartlett, Kingston	1802-08*	
William Hale, Dover	1803-05	
Daniel Blasdel, Canaan	1803-08	
Benjamin Pierce, Hillsborough	1803-09,	14-18
Nahum Parker, Fitzwilliam	1805-07	
Amasa Allen, Walpole	1807-09	
Daniel Gookin, North Hampton	1808-09	
William Tarleton, Piermont	1808-09	
Caleb Ellis, Claremont	1809-10	
Richard Dame, Rochester	1809-11	
Samuel Bell, Amherst	1809-11	
Benjamin J. Gilbert, Hanover	1809-11	
Elijah Hall, Portsmouth	1809-17	
Jedediah K. Smith, Amherst	1810-14	
Nathaniel Upham, Rochester	1811-13	
Jonathan Franklin, Lyme	1811-13	
Ithamar Chase, Cornish	1811-16	
Nathan Taylor, Sanbornton	1813-14	
Enoch Colby, Thornton	1813-18	
Samuel Quarles, Ossipee	1814-17	
Levi Jackson, Cornish	1816-18†	
John M. Page, Tamworth	1817-20	
John Bell, Jr., Chester	1817-22	
Samuel Grant, Walpole	1818-19	
Jeduthum Wilcox, Orford	1818-19	

*"Jr." dropped, 1805.

*Appointed, September 21, 1807, Chief Justice of the Court of Common Pleas for the County of Rockingham.

†1817, of Chesterfield.

Name and Residence	Term Served	
Richard H. Ayer, Dunbarton	1818-23†	
Aaron Matson, Stoddard	1819-21	
John French, Landaff	1819-22	
Richard Odell, Conway	1820-23	
Samuel Dinsmoor, Keene	1821-22	
Elijah Belding, Swanzey	1822-24	
Hunking Penhallow, Portsmouth	1822-25	
Ezra Bartlett, Haverhill	1822-25	
Daniel C. Atkinson, Sanbornton	1823-25	
Jonathan Harvey, Sutton	1823-25	
Thomas C. Drew, Walpole	1824-26	
Daniel Hoit, Sandwich	1825-27	
John Wallace, Jr., Milford	1825-28	
Langley Boardman, Portsmouth	1825-27,	28-29
Caleb Keith, Wentworth	1825-29	
Jotham Lord, Jr., Westmoreland	1826-29*	
Andrew Peirce, Dover	1827-29	
Francis N. Fiske, Concord	1827-28,	29-31
Matthew Harvey, Hopkinton	1828-30	
Benning M. Bean, Moultonborough	1829-30	
Stephen P. Webster, Haverhill	1829-31	
Joseph Healy, Washington	1829-32	
Jesse Bowers, Dunstable (Nashua)	1830-31	
Thomas E. Sawyer, Dover	1830-32	
Samuel C. Webster, Plymouth	1831-32	
Jacob Freese, Deerfield	1831-33	
Stephen Peabody, Milford	1831-34	
Richard Russell, Wakefield	1832-33	
Nathaniel Rix, Littleton	1832-34	
Stephen Johnson, Walpole	1832-35	
Samuel Cushman, Portsmouth	1833-35	
Job Otis, Strafford	1833-36	
Jacob Tuttle, Antrim	1834-36	
Elijah Miller, Hanover	1834-36	
Ezekiel Morrill, Canterbury	1835-37	
Jonathan Gove, Acworth	1835-37	
Samuel Tilton, Sanbornton	1836-38	
Benjamin Evans, Warner	1836-38	
John Page, Haverhill	1836†	38-39
Samuel Burns, Rumney	1836-38	
Leonard Bisco, Walpole	1837-38	
Tristram Shaw, Exeter	1837-39	
Moses Baker, Somersworth	1838-40	
Israel Hunt, Jr., Nashua	1838-40	
Enos Stevens, Charlestown	1838-40	

†1822, of Hooksett.

“Jr.” dropped, 1827.

†Resigned to become U. S. Senator.

Name and Residence	Term Served
John L. Elwyn, Portsmouth	1839-40
John H. White, Lancaster	1839-42
Isaac Waldron, Portsmouth	1840-41
Henry B. Rust, Wolfeborough	1840-42
John H. Steel, Peterborough	1840-42
Phineas Handerson, Keene	1840-42
Moses Norris, Jr., Pittsfield	1841-42
Cyrus Barton, Concord	1842-43
Samuel Egerton, Langdon	1842-43
Samuel G. Berry, Barnstead	1842-44
James McK. Wilkins, Manchester	1842-44
James H. Johnson, Bath	1842-44
Elijah R. Currier, Newtown (Newton)	1843-45
Francis Holbrook, Surry	1843-45
Josiah Bartlett, Lee	1844-46
William Parker, Francestown	1844-46
Caleb Blodgett, Canaan	1844-46
Benjamin Jenness, Deerfield	1845-46
Amos Perkins, Unity	1845-46
John C. Young, Wolfeborough	1846-47
John Kelly, Exeter	1846-48
Samuel Jones, Bradford	1846-48
Enos Ferrin, Hebron	1846-48
Jared Perkins, Unity	1846-49
Zebulon Pease, Freedom	1847-49
Mace Moulton, Manchester	1848-49
Joseph Clough, Canterbury	1848-50
Isaac Ross, Hanover	1848-50
John L. Hadley, Weare	1849-51*
Dana Woodman, New Hampton	1849-51
Alvah Smith, Lempster	1849-51
Greenleaf Clarke, Atkinson	1850-52
Simeon Warner, Whitefield	1850-52
George Huntington, Walpole	1851-52
Joseph H. Smith, Dover	1851-53
Samuel Butterfield, Andover	1851-53
Moses Eaton, Jr., South Hampton	1852-53
James Batcheller, Marlborough	1852-54
Russell Cox, Holderness	1852-54
Uri Lamprey, Hampton	1853-54
Zebediah Shattuck, Nashville (Nashua)	1853-54
Abel Haley, Tuftonborough	1853-55
Edson Hill, Concord	1854-55
Daniel M. Smith, Lempster	1854-55
Thomas Merrill, Enfield	1854-55,
William Tenney, Hanover	1855-56

*Resigned June 19, 1850, to become Secretary of State; residence, Concord.

Name and Residence	Term Served
John Dame, Portsmouth	1855-57
Milon C. McClure, Claremont	1855-57
Nicholas V. Whitehouse, Rochester	1855-56,
Thomas Cogswell, Gilmanton	1856-57
Richard H. Messer, New London	1856-58
Daniel Rogers, Columbia	1857-58
Allen Griffin, Marlow	1857-59
William H. H. Bailey, Concord	1857-59
Aurin M. Chase, Whitefield	1858-59
John N. Worcester, Hollis	1858-60
Thomas L. Whitton, Wolfeborough	1858-60
Cyrus Eastman, Littleton	1859-60
Reed P. Clark, Londonderry	1859-61
Robert Ellwell, Langdon	1859-61
Daniel Sawyer, Alton	1860-62
Moody Currier, Manchester	1860-62
Denison R. Burnham, Plymouth	1860-62
Richard P. J. Tenney, Pittsfield	1861-63
Charles F. Brooks, Westmoreland	1861-63
Oliver Wyatt, Dover	1862-63
Ethan Colby, Colebrook	1862-63
Oliver Pillsbury, Henniker	1862-64
John W. Sanborn, Wakefield	1863-64
Levi Parker, Lisbon	1863-64
John W. Noyes, Chester	1863-65
Charles H. Eastman, Claremont	1863-65
John M. Brackett, Wolfeborough	1864-66
Leonard Chase, Milford	1864-66
David Culver, Lyme	1864-66
Horton D. Walker, Portsmouth	1865-67
John H. Elliott, Keene	1865-67
Luther B. Hoskins, Lyman	1866-67
Benjamin J. Cole, Gilford	1866-68
Isaac Spalding, Nashua	1866-68
William C. Patten, Kingston	1867-69
William E. Tutherly, Claremont	1867-69
Hazen Bedel, Colebrook	1867-69
Charles Jones, Milton	1868-70
Moses A. Hodgdon, Weare	1868-70
Moses Humphrey, Concord	1869-71
Samuel W. Hale, Keene	1869-71
Nathan H. Weeks, Woodstock	1869-71
Ezra Gould, Sandwich	1870-71
Daniel Barnard, Franklin	1870-72
David M. Clough, Canterbury	1871-72
Alphonzo H. Rust, Wolfeborough	1871-72
Dexter Richards, Newport	1871-73
Joseph Powers, Haverhill	1871-73

Name and Residence	Term Served
Samuel P. Dow, Epping	1872-74
John J. Morrill, Gilford	1872-74
William P. Newell, Manchester	1872-74
Bolivar Lovell, Alstead	1873-75
Nathan R. Perkins, Jefferson	1873-75
John S. Robinson, Deerfield	1874-75
John C. Moulton, Laconia	1874-75
Albert McKean, Nashua	1874-75
Edward D. Burnham, Hopkinton	1875-76
Charles A. Foss, Barrington	1875-77
Moulton H. Marston, Sandwich	1875-77
Albert S. Scott, Peterborough	1875-77
Jeremiah Blodgett, Wentworth	1875-76,
Evarts W. Farr, Littleton	1876-77
John M. Parker, Goffstown	1876-78
Joshua B. Smith, Durham	1877-79
Edward Spalding, Nashua	1877-79
Francis A. Cushman, Lebanon	1877-79
Hiram A. Tuttle, Pittsfield	1878-81
Joseph Burrows, Plymouth	1878-81
Warren Brown, Hampton Falls	1879-81
Nathan Parker, Manchester	1879-81
James Burnap, Marlow	1879-81
Thomas G. Jameson, Somersworth	1881-83
Lyman D. Stevens, Concord	1881-83
John W. Wheeler, Salem	1881-83
George H. Stowell, Claremont	1881-83
Arthur L. Meserve, Bartlett	1881-83
Amos C. Chase, Kingston	1883-85
Grovenor A. Curtice, Hopkinton	1883-85
John A. Spalding, Nashua	1883-85
David H. Goodell, Antrim	1883-85
David M. Aldrich, Whitefield	1883-85
Charles W. Talpey, Farmington	1885-87
Benjamin A. Kimball, Concord	1885-87
Mortimer L. Morrison, Peterborough	1885-87
Peter Upton, Jaffrey	1885-87
John W. Jewell, Strafford	1885-87
Nathaniel H. Clark, Plaistow	1887-89
John C. Linehan, Concord	1887-89
Charles Williams, Manchester	1887-89
John B. Smith, Hillsborough	1887-89
Albert S. Batchellor, Littleton	1887-89
Charles H. Horton, Dover	1889-91
Edward C. Shirley, Goffstown	1889-91
William S. Pillsbury, Londonderry	1889-91
Frank C. Churchill, Lebanon	1889-91
Sherburne R. Merrill, Colebrook	1889-91

Name and Residence	Term Served
James Farrington, Rochester	1891-93
Henry B. Quinby, Lake Village (Laconia)	1891-93
George A. Ramsdell, Nashua	1891-93
John M. Whipple, Claremont	1891-93
Edwin C. Lewis, Laconia	1891-93
True L. Norris, Portsmouth	1893-95
John C. Ray, Manchester	1893-95
Edward O. Blunt, Nashua	1893-95
Frank N. Parsons, Franklin	1893-95
Herbert B. Moulton, Lisbon	1893-95
Jacob D. Young, Madbury	1895-97
Edward H. Gilman, Exeter	1895-97
Francis C. Faulkner, Keene	1895-97
Francis P. Cheney, Ashland	1895-97
Mitchell H. Bowker, Whitefield	1895-97
Joseph O. Hobbs, North Hampton	1897-99
Allen N. Clapp, Manchester	1897-99
George W. Cummings, Frankestown	1897-99
Walter S. Davis, Hopkinton	1897-99
Charles F. Piper, Wolfeborough	1897-99
Sumner Wallace, Rochester	1899-1901
Stephen H. Gale, Exeter	1899-1901
George F. Hammond, Nashua	1899-1901
Harry M. Cheney, Lebanon	1899-1901
Henry F. Green, Littleton	1899-1901
James B. Tennant, Epsom	1901-03
Loring B. Bodwell, Manchester	1901-03
Charles H. Hersey, Keene	1901-03
Edmund E. Truesdell, Pembroke	1901-03
Robert N. Chamberlin, Berlin	1901-03
James Frank Seavey, Dover	1903-05
Alfred A. Collins, Danville	1903-05
Frank E. Kaley, Milford	1903-05
Seth M. Richards, Newport	1903-05
A. Crosby Kennett, Conway	1903-05
Fred S. Towle, Portsmouth	1905-07
Charles M. Floyd, Manchester	1905-07
Joseph Woodbury Howard, Nashua	1905-07
Edward G. Leach, Franklin	1905-07
Charles H. Greenleaf, Franconia	1905-07
Stephen S. Jewett, Laconia	1907-09
William H. C. Follansby, Exeter	1907-09
Herbert B. Viall, Keene	1907-09
James Duncan Upham, Claremont	1907-09
Frank P. Brown, Whitefield	1907-09
Alonzo M. Foss, Dover	1909-11
Henry W. Boutwell, Manchester	1909-11
Albert Annett, Jaffrey	1909-11

Name and Residence	Term Served
James G. Fellows, Pembroke	1909-11
Lyford A. Mellow, Ossipee	1909-11
Thomas Entwistle, Portsmouth	1911-13
Harry T. Lord, Manchester	1911-13
Benjamin F. Greer, Goffstown	1911-13
John M. Gile, Hanover	1911-13
George H. Turner, Bethlehem	1911-13
Daniel W. Badger, Portsmouth	1913-15
Lewis G. Gilman, Manchester	1913-15
Albert W. Noone, Peterborough	1913-15
William H. Sawyer, Concord	1913-15*
George W. McGregor, Littleton	1913-15
James B. Wallace, Canaan	1915-17
John Scammon, Exeter	1915-17
John B. Cavanaugh, Manchester	1915-17
Frank Huntress, Keene	1915-17
Solon A. Carter, Concord	1915-17
Miles W. Gray, Columbia	1917-18†
Herbert I. Goss, Berlin	1918-19
Charles W. Varney, Rochester	1917-19
Moise Verrette, Manchester	1917-19
William D. Swart, Nashua	1917-19
Edward H. Carroll, Warner	1917-18†
John H. Brown, Concord	1918-21
Stephen W. Clow, Wolfeboro	1919-21
Arthur G. Whittemore, Dover	1919-21
John G. Welpley, Manchester	1919-21
Windsor H. Goodnow, Keene	1919-21
George W. Barnes, Lyme	1921-23
Albert Hislop, Portsmouth	1921-23
George E. Trudel, Manchester	1921-23
George L. Sadler, Nashua	1921-23
Fred S. Roberts, Laconia	1921-23
Oscar P. Cole, Berlin	1923-25
Stephen A. Frost, Fremont	1923-25
Thomas J. Conway, Manchester	1923-25
Philip H. Faulkner, Keene	1923-25
Arthur P. Morrill, Concord	1923-25
John A. Edgerly, Tuftonboro	1925-27
John A. Hammond, Gilford	1925-27
Arthur E. Moreau, Manchester	1925-27
Samuel A. Lovejoy, Milford	1925-27
Jesse M. Barton, Newport	1925-27
Ora A. Brown, Ashland	1927-29
Guy E. Chesley, Rochester	1927-29
Albert J. Precourt, Manchester	1927-29

*Appointed, December 12, 1913, Associate Justice of the Superior Court.

†Died in office.

Name and Residence	Term Served
Albert H. Hunt, Nashua	1927-29
Frank L. Gerrish, Boscawen	1927-29
William H. Leith, Lancaster	1929-31
Harry Merrill, Exeter	1929-31
Cyprien J. Belanger, Manchester	1929-31
Harry D. Hopkins, Keene	1929-31
Harry L. Holmes, Henniker	1929-31
Charles B. Hoyt, Sandwich	1931-33
William S. Davis, Barrington	1931-33
James J. Powers, Manchester	1931-33
Fred T. Wadleigh, Milford	1931-33
William B. McInnis, Concord	1931-33
James C. MacLeod, Littleton	1933-35
Charles H. Brackett, Greenland	1933-35
Alphonse Roy, Manchester	1933-35
Francis P. Murphy, Nashua	1933-35
Charles E. Carroll, Laconia	1933-35
Lynn Cutler, Berlin	1935-37
Burt R. Cooper, Rochester	1935-37
Alphonse Roy, Manchester	1935-37
Thomas J. Leonard, Nashua	1935-37
James C. Farmer, Newbury	1935-37
Virgil D. White, Ossipee	1937-39
Charles M. Dale, Portsmouth	1937-39
Thomas A. Murray, Manchester	1937-39
Alvin A. Lucier, Nashua	1937-39
George Hamilton Rolfe, Concord	1937-39
Harold K. Davison, Haverhill	1939-41
Oren V. Henderson, Durham	1939-41
Thomas A. Murray, Manchester	1939-41
Arthur T. Appleton, Dublin	1939-41
George Hamilton Rolfe, Concord	1939-41
George D. Roberts, Jefferson	1941-43
Ansel N. Sanborn, Wakefield	1941-43
Thomas A. Murray, Manchester	1941-43
William A. Molloy, Nashua	1941-43
Harold G. Fairbanks, Newport	1941-43
Scott C. W. Simpson, Bartlett	1943-45
John W. Perkins, Hampton	1943-45
Albert R. Martineau, Manchester	1943-45
Philip C. Heald, Wilton	1943-45
Harold G. Fairbanks, Newport	1943-45
Thomas J. Leonard, Nashua	1945-47
George Albert Wooster, Concord	1945-47
James C. MacLeod, Littleton	1945-47
Joshua Studley, Rochester	1945-47
Peter R. Poirier, Manchester	1945-47
Carl E. Morin, Berlin	1947-49

Name and Residence	Term Served
Paul W. Hobbs, North Hampton	1947-49
Paul J. Gingras, Manchester	1947-49
Franklin Flanders, Weare	1947-49
Donald G. Matson, Concord	1947-49
Harry P. Smart, Ossipee	1949-51
J. Guy Smart, Durham	1949-51
C. Edward Bourassa, Manchester	1949-51
Charles M. Mills, Jaffrey	1949-51
Charles F. Stafford, Laconia	1949-51
George T. Noyes, Bethlehem	1951-53
Renfrew A. Thomson, Exeter	1951-53
C. Edward Bourassa, Manchester	1951-53
Howard R. Flanders, Nashua	1951-53
Charles F. Stafford, Laconia	1951-53
George H. Keough, Gorham	1953-55
C. Wesley Lyons, Rochester	1953-55
Romeo J. Champagne, Manchester	1953-55
Howard R. Flanders, Nashua	1953-55
John P. H. Chandler, Jr., Warner	1953-55
Parker M. Merrow, Ossipee	1955-57
Charles T. Durell, Portsmouth	1955-57
Romeo J. Champagne, Manchester	1955-57
Fred H. Fletcher, Milford	1955-57
John P. H. Chandler, Jr., Warner	1955-57
Charles H. Whittier, Bethlehem	1957-59
Renfrew A. Thomson, Exeter	1957-59
Roger E. Brassard, Manchester	1957-59
Fred H. Fletcher, Milford	1957-59
John P. H. Chandler, Jr., Warner	1957-59
Daniel A. O'Brien, Lancaster	1959-61
Thomas H. Keenan, Dover	1959-61
Roger Brassard, Manchester	1959-61
Harold Weeks, Hinsdale	1959-61
James H. Hayes, Concord	1959-61
Philip A. Robertson, Conway	1961-63
Andrew H. Jarvis, Portsmouth	1961-63
Roger E. Brassard, Manchester	1961-63
Harold Weeks, Hinsdale	1961-63
James H. Hayes, Concord	1961-63
John P. Bowler, Hanover	1963-65
Fred W. Hall, Jr., Rochester	1963-65
Emile Simard, Manchester	1963-65
Fred Fletcher, Milford	1963-65
James H. Hayes, Concord	1963-65
William A. Styles, Northumberland	1965-67
Austin F. Quinney, Exeter	1965-67
Emile Simard, Manchester	1965-67
Robert L. Mallat, Jr., Keene	1965-67

Name and Residence	Term Served
James H. Hayes, Concord	1965-67
Philip A. Robertson, Conway	1967-69
Royal H. Edgerly, Rochester	1967-69
Emile Simard, Manchester	1967-69*
Fred Fletcher, Milford	1967-69
James H. Hayes, Concord	1967-69
Stephen W. Smith, Plymouth	1969-71
Robert E. Whalen, Portsmouth	1969-71
Joseph J. Acorace, Manchester	1969-71
Bernard A. Streeter, Jr., Nashua	1969-71
James H. Hayes, Concord	1969-71
Lyle E. Hersom, Northumberland	1971-73
Robert E. Whalen, Portsmouth	1971-73
John S. Walsh, Manchester	1971-73
Bernard A. Streeter, Jr., Nashua	1971-73
James H. Hayes, Concord	1971-73

*Did not accept office; Edward H. Cullen elected Feb. 28, 1967.

THE SENATE

The senate began under the constitution and first met in 1784. There were at first twelve senators who represented the five counties that then existed, five senators from Rockingham county, two from Strafford, two from Hillsborough, two from Cheshire and one from Grafton. In 1793 senatorial districts were created to take the place of county representation and each district elected one senator. The elections during the early years took place in March and the legislature met in June annually.

The senatorial districting of 1793 was changed over in 1803 and several times subsequently. In 1878 the senate was doubled in size. In 1915 the senators were elected by plurality instead of majority vote. The following is a complete list of the senators from the beginning, showing the name and residence of each member of each senate, arranged in the order of districts from 1793, when the districts were created, and previous to that year, in the order of counties.

1784-85

Woodbury Langdon	Portsmouth	Ebenezer Smith	Meredith
John Langdon	Portsmouth	Francis Blood	Temple
Joseph Gilman	Exeter	Matthew Thornton	Merrimack
John McClary	Epsom	Simeon Olcott	Charlestown
Timothy Walker	Concord	Enoch Hale	Rindge
John Wentworth	Dover	Moses Dow	Haverhill

Senator Langdon was elected in place of John Dudley of Raymond, who declined, and Senator Hale in place of Benjamin Bellows of Walpole, who declined.

1785-86

Joshua Wentworth	Portsmouth	Otis Baker	Dover
George Atkinson	Portsmouth	Matthew Thornton	Merrimack
John McClary	Epsom	Ebenezer Webster	Salisbury
Joseph Gilman	Exeter	Moses Chase	Cornish
Nathaniel Peabody	Atkinson	John Bellows	Walpole
John Wentworth	Dover	Francis Worcester	Plymouth

John Langdon, Portsmouth, was elected, but resigned. Joshua Wentworth was chosen in convention June 9, to fill the vacancy.

1786-87

John McClary	Epsom	Otis Baker	Dover
Joseph Gilman	Exeter	Matthew Thornton	Merrimack
Joshua Wentworth	Portsmouth	Ebenezer Webster	Salisbury
George Atkinson	Portsmouth	John Bellows	Walpole
John Bell, Jr.	Londonderry	Amos Shepard	Alstead
John McDuffee	Rochester	Elisha Payne	Lebanon

1787-88

George Atkinson	Portsmouth	Ebenezer Thompson	Durham
Joseph Gilman	Exeter	Robert Means	Amherst
John Bell, Jr.	Londonderry	Joshua Bailey	Hopkinton
Peter Green	Concord	John Bellows	Walpole
Joshua Wentworth	Portsmouth	Amos Shepard	Alstead
Ebenezer Smith	Meredith	Elisha Payne	Lebanon

1788-89

John Pickering	Portsmouth	John Waldron	Dover
Pierce Long	Portsmouth	Robert Wallace	Henniker
Christopher Toppan	Hampton	Ebenezer Webster	Salisbury
John Bell, Jr.	Londonderry	Amos Shepard	Alstead
Joshua Wentworth	Portsmouth	Moses Chase	Cornish
Ebenezer Smith	Meredith	Francis Worcester	Plymouth

1789-90

John Pickering	Portsmouth	Ebenezer Smith	Meredith
John Bell, Jr.	Londonderry	Robert Means	Amherst
Peter Green	Concord	Robert Wallace	Henniker
Christopher Toppan	Hampton	Amos Shepard	Alstead
Nathaniel Rogers	Newmarket	John Hubbard	Charlestown
John McDuffee	Rochester	Jonathan Freeman	Hanover

1790-91

Joseph Cilley	Nottingham	Ebenezer Smith	Meredith
Nathaniel Peabody	Atkinson	Ebenezer Webster	Salisbury
Peter Green	Concord	Robert Wallace	Henniker
Oliver Peabody	Exeter	Amos Shepard	Alstead
Nathaniel Rogers	Newmarket	Sanford Kingsbury	Claremont
John Waldron	Dover	Jonathan Freeman	Hanover

Senator Peabody was appointed a probate judge and resigned. Christopher Toppan of Hampton was elected to succeed him but declined, and John Bell of Londonderry was then elected for a fifth consecutive term.

1791-92

Nathaniel Rogers	Newmarket	Samuel Hale	Barrington
James Sheafe	Portsmouth	Robert Wallace	Henniker
Christopher Toppan	Hampton	Robert Means	Amherst
Nathaniel Peabody	Atkinson	Sanford Kingsbury	Claremont
Abiel Foster	Canterbury	William Page	Charlestown
John Waldron	Dover	Moses Dow	Haverhill

Senator Foster was elected to succeed John T. Gilman of Exeter, who had been elected senator and then treasurer and resigned his senatorship. Senator Means resigned and Charles Barrett of New Ipswich was elected to succeed him.

1792-93

Abiel Foster	Canterbury	Ebenezer Smith	Meredith
James Sheafe	Portsmouth	Robert Wallace	Henniker
Nathaniel Peabody	Atkinson	Joshua Atherton	Amherst
Christopher Toppan	Hampton	Amos Shepard	Alstead
Nathaniel Gilman	Exeter	John Bellows	Walpole
John Waldron	Dover	Jonathan Freeman	Hanover

1793-94

Oliver Peabody	Exeter	Christopher Toppan	Hampton
Abiel Foster	Canterbury	James Macgregore	Londonderry
Ebenezer Smith	Meredith	Samuel Hale	Barrington
Joshua Atherton	Amherst	Henry Gerrish	Boscawen
Charles Barrett	New Ipswich	Elisha Whitcomb	Swanzy
John Bellows	Walpole	Jonathan Freeman	Hanover

1794-95

Moses Leavitt	North Hampton	William Gordon	Amherst
Oliver Peabody	Exeter	James Flanders	Warner
Joseph Blanchard	Chester	Charles Barrett	New Ipswich
Abiel Foster	Canterbury	Elisha Whitcomb	Swanzy
Samuel Hale	Barrington	John Bellows	Walpole
Ebenezer Smith	Meredith	Moses Baker	Campton

Senators Peabody and Hale resigned and Phillips White of Exeter and John Waldron of Dover were elected to succeed them, but Mr. White declined.

1795-96

Moses Leavitt	North Hampton	William Gordon	Amherst
Nathaniel Gilman	Exeter	James Flanders	Warner
Joseph Blanchard	Chester	Ephraim Hartwell	New Ipswich
Joseph Cilly	Nottingham	Elisha Whitcomb	Swanzy
John McDuffee	Rochester	Amos Shepard	Alstead
Ebenezer Smith	Meredith	Moses Baker	Campton

Senator Gordon resigned and Daniel Emerson of Hollis was elected to succeed him.

1796-97

Moses Leavitt	North Hampton	Timothy Taylor	Merrimack
Jeremiah Fogg	Kensington	James Flanders	Warner
Joseph Blanchard	Chester	Ephraim Hartwell	New Ipswich
Michael McClary	Epsom	Elisha Whitcomb	Swanzy
John McDuffee	Rochester	Amos Shepard	Alstead
Ebenezer Smith	Meredith	Moses Baker	Campton

1797-98

Moses Leavitt North Hampton	John Orr Bedford
Jeremiah Fogg Kensington	James Flanders Warner
Joseph Blanchard Chester	John Duncan Antrim
Michael McClary Epsom	Elisha Whitcomb Swanzey
William Hale Dover	Amos Shepard Alstead
Nathan Hoit Moultonborough	Moses Baker Campton

1798-99

Moses Leavitt North Hampton	John Orr Bedford
Jeremiah Fogg Kensington	James Flanders Warner
Joseph Blanchard Chester	Ephraim Hartwell New Ipswich
Michael McClary Epsom	Elisha Whitcomb Swanzey
William Hale Dover	Amos Shepard Alstead
Nathan Hoit Moultonborough	Moses Baker Campton

1799-1800

Moses Leavitt North Hampton	John Orr Bedford
Jeremiah Fogg Kensington	Henry Gerrish Boscawen
Joseph Blanchard Chester	Ephraim Hartwell New Ipswich
Michael McClary Epsom	Elisha Whitcomb Swanzey
William Hale Dover	Amos Shepard Alstead
Nathan Hoit Moultonborough	Moses Baker Campton

Senators Leavitt and Hoit were unseated and James Sheafe of Portsmouth and Nathan Taylor of Sanbornton were elected to succeed them.

1800-01

Moses Leavitt North Hampton	John Orr Bedford
Jeremiah Fogg Kensington	James Flanders Warner
Silas Betton Salem	Ephraim Hartwell New Ipswich
Michael McClary Epsom	Daniel Newcomb Keene
William Hale Dover	Amos Shepard Alstead
Nathan Taylor Sanbornton	John Mooney Meredith

Senator Newcomb resigned and Elisha Whitcomb of Swanzey was elected to succeed him.

1801-02

John Goddard Portsmouth	John Orr Bedford
Jeremiah Fogg Kensington	James Flanders Warner
Silas Betton Salem	Ephraim Hartwell New Ipswich
Michael McClary Epsom	Elisha Whitcomb Swanzey
John McDuffee Rochester	Amos Shepard Alstead
Nathan Taylor Sanbornton	Moore Russell Plymouth

1802-03

John Goddard	Portsmouth	John Orr	Bedford
Nathaniel Gilman	Exeter	James Flanders	Warner
Silas Betton	Salem	Seth Payson	Rindge
James M. McClary	Epsom	Ezra Pierce	Westmoreland
John McDuffee	Rochester	Amos Shepard	Alstead
Nathan Taylor	Sanbornton	Moore Russell	Plymouth

Senator James H. McClary was elected to succeed Michael McClary of Epsom, who was elected but declined.

1803-04

Clement Storer	Portsmouth	John Orr	Bedford
Ezekiel Godfrey	Poplin	James Flanders	Warner
John Bell, Jr.	Londonderry	Seth Payson	Rindge
Richard Jenness	Deerfield	Ezra Pierce	Westmoreland
John Waldron	Dover	Amos Shepard	Alstead
Nathan Taylor	Sanbornton	Moore Russell	Plymouth

1804-05

Clement Storer	Portsmouth	Jedediah K. Smith	Amherst
Nicholas Gilman	Exeter	Robert Alcock	Deering
John Orr	Bedford	Seth Payson	Rindge
John Bradley	Concord	Amasa Allen	Walpole
John Waldron	Dover	Daniel Kimball	Plainfield
Nathan Taylor	Sanbornton	Moses P. Payson	Bath

In 1803 an act was passed making a change in the senatorial districts, — the law to take effect in 1804.

1805-06

Clement Storer	Portsmouth	Jedediah K. Smith	Amherst
Richard Jenness	Deerfield	Robert Alcock	Deering
John Orr	Bedford	Daniel Newcomb	Keene
John Bradley	Concord	George Aldrich	Westmoreland
John Waldron	Dover	Daniel Kimball	Plainfield
Nathaniel Shannon ..	Moultonborough	Moses P. Payson	Bath

1806-07

Clement Storer	Portsmouth	Jedediah K. Smith	Amherst
Benj. Barnard	South Hampton	Robert Alcock	Deering
William White	Chester	Lockhart Willard	Keene
John Bradley	Concord	George Aldrich	Westmoreland
John Waldron	Dover	Daniel Kimball	Plainfield
Nathaniel Shannon ..	Moultonborough	Peter Carlton	Landaff

1807-08

Elijah Hall Portsmouth
 Benj. Barnard South Hampton
 William White Chester
 John Bradley Concord
 Richard Dame Rochester
 Nathaniel Shannon .. Moultonborough

Samuel Bell Francestown
 Robert Alcock Deering
 Lockhart Willard Keene
 George Aldrich Westmoreland
 John Fairfield Lyme
 Moses P. Payson Bath

1808-09

Elijah Hall Portsmouth
 Richard Jenness Deerfield
 William White Chester
 John Bradley Concord
 Richard Dame Rochester
 Nathaniel Shannon .. Moultonborough

Samuel Bell Francestown
 Joshua Darling Henniker
 Lockhart Willard Keene
 George Aldrich Westmoreland
 John Fairfield Lyme
 Moses P. Payson Bath

1809-10

Josiah Bartlett Stratham
 Henry Butler Nottingham
 William Adams Londonderry
 Wm. Austin Kent Concord
 Beard Plumer Milton
 Samuel Shepard Gilmanton

Jedediah K. Smith Amherst
 Joshua Darling Henniker
 Lockhart Willard Keene
 Roger Vose Walpole
 John Fairfield Lyme
 Moses P. Payson Bath

1810-11

Josiah Bartlett Stratham
 William Plumer Epping
 William Adams Londonderry
 Josiah Sanborn Epsom
 Beard Plumer Milton
 Samuel Quarles Ossipee

William Fisk Amherst
 Joshua Darling Henniker
 Lockhart Willard Keene
 Roger Vose Walpole
 John Fairfield Lyme
 Moore Russell Plymouth

1811-12

William Ham, Jr. Portsmouth
 William Plumer Epping
 William Adams Londonderry
 Josiah Sanborn Epsom
 Beard Plumer Milton
 Samuel Quarles Ossipee

William Fisk Amherst
 Joshua Darling Henniker
 Joshua Wilder Rindge
 Thomas C. Drew Walpole
 Caleb Ellis Claremont
 Moore Russell Plymouth

1812-13

William Ham Portsmouth
 Simeon Folsom Exeter
 William Adams Londonderry
 Josiah Sanborn Epsom
 Beard Plumer Milton
 Samuel Quarles Ossipee

William Fisk Amherst
 Joshua Darling Henniker
 Levi Jackson Chesterfield
 Roger Vose Walpole
 Daniel Kimball Plainfield
 Moore Russell Plymouth

1813-14

William Ham	Portsmouth	William Fisk	Amherst
Oliver Peabody	Exeter	Joshua Darling	Henniker
William Adams	Londonderry	Levi Jackson	Chesterfield
William A. Kent	Concord	Josiah Bellows	Walpole
Jonas C. March	Rochester	Daniel Kimball	Plainfield
Samuel Shepard	Gilmanton	Moses P. Payson	Bath

Senator Peabody resigned and Simeon Folsom of Exeter was re-elected to succeed him.

1814-15

William Ham	Portsmouth	James Wallace	Milford
George Sullivan	Exeter	Joshua Darling	Henniker
Amos Kent	Chester	Levi Jackson	Chesterfield
William A. Kent	Concord	George B. Upham	Claremont
Jonas C. March	Rochester	Daniel Blaisdell	Canaan
William Badger	Gilmanton	Moses P. Payson	Bath

1815-16

William Ham	Portsmouth	James Wallace	Milford
George Sullivan	Exeter	Joshua Darling	Henniker
Amos Kent	Chester	Levi Jackson	Chesterfield
Ezekiel Webster	Boscawen	Samuel Fiske	Claremont
Jonas C. March	Rochester	Daniel Blaisdell	Canaan
William Badger	Gilmanton	Moses P. Payson	Bath

1816-17

William Ham	Portsmouth	James Wallace	Milford
Joseph Shepard	Epping	Jonathan Harvey	Sutton
John Vose	Atkinson	Phineas Handerson	Chesterfield
John Harvey	Northwood	James H. Bingham	Alstead
Beard Plumer	Milton	John Durkee	Hanover
William Badger	Gilmanton	Dan Young	Lisbon

Before the fall session, District No. 5 was vacated by the decease of Senator Plumer, and No. 6 by the appointment of Senator Badger, judge in the court of common pleas. These two vacancies were not filled. Senator Harvey was chosen president in place of Senator Badger.

1817-18

Clement Storer	Portsmouth	Benjamin Poole	Hollis
John Brodhead	Manchester	Jonathan Harvey	Sutton
Thomas Chandler	Bedford	Phineas Handerson	Keene
John Harvey	Northwood	James H. Bingham	Alstead
Amos Cogswell	Dover	Abiathar G. Britton	Orford
Nathaniel Shannon —	Moultonborough	Dan Young	Lisbon

1818-19

John Langdon, Jr.	Portsmouth	Benjamin Poole	Hollis
John Brodhead	Newmarket	Jonathan Harvey	Sutton
Thomas Chandler	Bedford	Joseph Buffum	Westmoreland
Caleb Stark	Dunbarton	Uriah Wilcox	Newport
Amos Cogswell	Dover	Dan Young	Lisbon
Nathaniel Shannon ..	Moultonborough	John Durkee	Hanover

1819-20

George Long	Portsmouth	Benjamin Poole	Hollis
John Brodhead	Newmarket	Jonathan Harvey	Sutton
James Parker	Litchfield	John Wood	Keene
John McClary	Epsom	Uriah Wilcox	Newport
Amos Cogswell	Dover	John Durkee	Hanover
Daniel C. Atkinson	Sanbornton	Dan Young	Lisbon

1820-21

George Long	Portsmouth	Benjamin Poole	Hollis
John Brodhead	Newmarket	Jonathan Harvey	Sutton
John Gould	Dunbarton	Elijah Belding	Swanzy
Isaac Hill	Concord	Thomas C. Drew	Walpole
Nehemiah Eastman	Farmington	John Dame	Plymouth
Daniel Hoit	Sandwich	Dan Young	Lisbon

Senator Young resigned and Abel Merrill of Warren was elected to succeed him.

1821-22

Hunking Penhallow	Portsmouth	John Wallace, Jr.	Milford
Newell Healy	Kensington	Jonathan Harvey	Sutton
Samuel M. Richardson	Pelham	Jotham Lord, Jr.	Westmoreland
Isaac Hill	Concord	Thomas C. Drew	Walpole
Nehemiah Eastman	Farmington	Ziba Huntington	Lebanon
Daniel Hoit	Sandwich	Arthur Livermore	Holderness

1822-23

Langley Boardman	Portsmouth	John Wallace, Jr.	Milford
John Kimball	Exeter	Jonathan Harvey	Sutton
Hezekiah D. Buzzel	Weare	Jotham Lord, Jr.	Westmoreland
Isaac Hill	Concord	James H. Bingham	Alstead
Nehemiah Eastman	Farmington	Ziba Huntington	Lebanon
Daniel Hoit	Sandwich	Arthur Livermore	Holderness

1823-24

Langley Boardman	Portsmouth	John Wallace, Jr.	Milford
John Kimball	Exeter	Thomas W. Colby	Hopkinton
David L. Morrill	Goffstown	John Wood	Keene
Ezekiel Morrill	Canterbury	Gawen Gilmore	Acworth
Nehemiah Eastman	Farmington	James Poole	Hanover
Pearson Cogswell	Gilmanton	Stephen P. Webster	Haverhill

1824-25

Josiah Bartlett	Stratham	John Wallace, Jr.	Milford
John Kimball	Exeter	Joseph Healey	Washington
John Pattee	Goffstown	Salma Hale	Keene
Ezekiel Morrill	Canterbury	Gawen Gilmore	Acworth
Nehemiah Eastman	Farmington	Moses H. Bradley	Bristol
Benning M. Bean ..	Moultonborough	Stephen P. Webster	Haverhill

Senator Bean was elected to succeed Senator Pearson Cogswell, who had been re-elected but declined.

1825-26

William Claggett	Portsmouth	Jesse Bowers	Dunstable
John Brodhead	Newmarket	Matthew Harvey	Hopkinton
Thomas Chandler	Bedford	Phineas Handerson	Chesterfield
Hall Burgin	Allentown	Stephen Johnson	Walpole
Andrew Peirce	Dover	Diarca Allen	Lebanon
Benning M. Bean ..	Moultonborough	Stephen P. Webster	Haverhill

Senator Allen was ill and never took his seat.

1826-27

John W. Parsons	Rye	Jesse Bowers	Dunstable
John Brodhead	Newmarket	Matthew Harvey	Hopkinton
Thomas Chandler	Bedford	Asa Parker	Jaffrey
Hall Burgin	Allentown	Stephen Johnson	Walpole
Andrew Peirce	Dover	James Smith	Grantham
Benning M. Bean ..	Moultonborough	John W. Weeks	Lancaster

1827-28

John W. Parsons	Rye	Jesse Bowers	Dunstable
William Plumer, Jr.	Epping	Matthew Harvey	Hopkinton
Thomas Chandler	Bedford	Asa Parker	Jaffrey
Isaac Hill	Concord	Jonathan Nye	Claremont
James Bartlett	Dover	James Minot	Bristol
William Prescott	Gilmanton	John W. Weeks	Lancaster

1828-29

John W. Parsons	Rye	John Wallace, Jr.	Milford
William Plumer, Jr.	Epping	Bodwell Emerson	Hopkinton
David Steele	Goffstown	Nahum Parker	Fitzwilliam
Hall Burgin	Allentown	Thomas Woolson	Claremont
James Bartlett	Dover	James Poole	Hanover
Daniel Hoit	Sandwich	John W. Weeks	Lancaster

Senator Poole died before the legislature met. Senator James Minot of Bristol was reelected to succeed him but declined and there was a vacancy.

1829-30

Abner Greenleaf	Portsmouth	William Bixby	Francestown
Jacob Freese	Deerfield	Bodwell Emerson	Hopkinton
David Steele	Goffstown	Levi Chamberlain	Fitzwilliam
Joseph M. Harper	Canterbury	Horace Hall	Charlestown
John Chadwick	Middleton	Elijah Miller	Hanover
Ezekiel Wentworth	Ossipee	Samuel Cartland	Haverhill

1830-31

John F. Parrott	Portsmouth	William Bixby	Francestown
Jacob Freese	Deerfield	Benjamin Evans	Warner
Frederick G. Stark	Manchester	Levi Chamberlain	Fitzwilliam
Joseph M. Harper	Canterbury	Eleazer Jackson, Jr.	Cornish
Henry B. Rust	Wolfeborough	Elijah Miller	Hanover
Ezekiel Wentworth	Ossipee	Samuel Cartland	Haverhill

Senator Rust was elected to succeed Senator John Chadwick of Middleton, who had been elected but declined.

1831-32

Langley Boardman	Portsmouth	Daniel Abbott	Dunstable
Bradbury Bartlett	Nottingham	Nathaniel Knowlton	Hopkinton
Frederick G. Stark	Manchester	Phineas Handerson	Chesterfield
Aaron Whittemore	Pembroke	Eleazer Jackson, Jr.	Cornish
Henry B. Rust	Wolfeborough	Robert Burns	Hebron
Benning M. Bean ...	Moultonborough	Samuel Cartland	Haverhill

Senator Boardman was elected to succeed Levi Woodbury of Portsmouth, who had been reelected but declined.

1832-33

Daniel P. Drown	Portsmouth	Peter Woodbury	Francestown
Bradbury Bartlett	Nottingham	Nathaniel Knowlton	Hopkinton
Jesse Carr	Goffstown	Phineas Handerson	Chesterfield
Aaron Whittemore	Pembroke	Eleazer Jackson, Jr.	Cornish
James Farrington	Rochester	Robert Burns	Hebron
Benning M. Bean ...	Moultonborough	Jared W. Williams	Lancaster

1833-34

Daniel P. Drown	Portsmouth	Peter Woodbury	Francestown
Abel Brown	South Hampton	Jacob Tuttle	Antrim
Jesse Carr	Goffstown	Nathan Wild	Chesterfield
Cyrus Barton	Concord	Austin Corbin	Newport
James Farrington	Rochester	Caleb Blodgett	Dorchester
Warren Lovell	Meredith	Jared W. Williams	Lancaster

1834-35

Tristram Shaw	Hampton	Israel Hunt, Jr.	Dunstable
Abel Brown	South Hampton	Reuben Porter	Sutton
Jesse Carr	Goffstown	Nathan Wild	Chesterfield
Cyrus Barton	Concord	Austin Corbin	Newport
James Farrington	Rochester	Caleb Blodgett	Dorchester
Warren Lovell	Meredith	Jared W. Williams	Lancaster

1835-36

Thomas J. Parson	Rye	Israel Hunt, Jr.	Dunstable
Smith Lamprey	Kensington	Reuben Porter	Sutton
Charles F. Gove	Goffstown	Levi Fisk	Jaffrey
James Clark	Franklin	Samuel Egerton	Langdon
Noah Martin	Dover	Nathaniel S. Berry	Bristol
Jonathan T. Chase	Conway	Walter Blair	Plymouth

1836-37

Thomas J. Parsons	Rye	Israel Hunt, Jr.	Dunstable
Smith Lamprey	Kensington	Samuel Jones	Bradford
John Woodbury	Salem	Levi Fisk	Jaffrey
James Clark	Franklin	Samuel Egerton	Langdon
Noah Martin	Dover	Nathaniel S. Berry	Bristol
Jonathan T. Chase	Conway	Walter Blair	Plymouth

1837-38

Thomas B. Leighton	Portsmouth	David Stiles	Lyndeborough
Benjamin Jenness	Deerfield	Samuel Jones	Bradford
John Woodbury	Salem	Henry Cooledge	Keene
Samuel B. Dyer	Loudon	John Gove, Jr.	Claremont
Ezekiel Hurd	Dover	George W. Lang	Hebron
Neal McGaffey	Sandwich	Nathaniel P. Melvin	Plymouth

1838-39

Samuel Cleaves	Portsmouth	Daniel Adams	Mont Vernon
Benjamin Jenness	Deerfield	Samuel Jones	Bradford
James McK. Wilkins	Bedford	John Prentice	Keene
Amos Cogswell	Canterbury	Austin Tyler	Claremont
Ezekiel Hurd	Dover	George W. Lang	Hebron
Neal McGaffey	Sandwich	Nathaniel P. Melvin	Plymouth

Senator Cogswell was elected to succeed Senator Samuel B. Dyer of Loudon, who was reelected but declined.

1839-40

Thomas B. Loughton Portsmouth
 James B. Creighton Newmarket
 James McK. Wilkins Bedford
 Amos Cogswell Canterbury
 George Nutter Barnstead
 John Comerford Sanbornton

Daniel Adams Mont Vernon
 Abram Brown Hopkinton
 John Prentice Keene
 John Gove, Jr. Claremont
 Converse Goodhue Enfield
 James H. Johnson Bath

1840-41

James Pickering Newington
 James B. Creighton Newmarket
 David A. Gregg Derry
 Peter Renton Concord
 George Nutter Barnstead
 John Comerford Sanbornton

Daniel Adams Mont Vernon
 Abram Brown Hopkinton
 Elijah Belding Swanzey
 Jeremiah D. Nettleton Newport
 Converse Goodhue Enfield
 James H. Johnson Bath

1841-42

James Pickering Newington
 Samuel Hatch Exeter
 David A. Gregg Derry
 Peter Renton Concord
 George McDaniel Barrington
 John L. Perley Meredith

Humphrey Moore Milford
 Jacob Straw Henniker
 Elijah Belding Swanzey
 Jeremiah D. Nettleton Newport
 Josiah Quincy Rumney
 Simeon B. Johnson Littleton

1842-43

Thomas P. Treadwell Portsmouth
 Samuel Hatch Exeter
 Simon P. Colby Weare
 Isaac Hale Franklin
 George McDaniel Barrington
 John L. Perley Meredith

Titus Brown Francestown
 Jacob Straw Henniker
 James Batcheller Marlborough
 Daniel M. Smith Lempster
 Josiah Quincy Rumney
 Simeon Warner Whitefield

1843-44

John K. Hatch Greenland
 Jonathan Morrill Brentwood
 Simon P. Colby Weare
 Isaac Hale Franklin
 Andrew Pierce, Jr. Dover
 Zebulon Pease Freedom

Titus Brown Francestown
 T. Hoskins Westmoreland
 Elijah Carpenter Swanzey
 Daniel M. Smith Lempster
 Joseph Sweatt Andover
 Simeon Warner Whitefield

1844-45

John K. Hatch Greenland
 Jonathan Morrill Brentwood
 Jesse Gibson Pelham
 Asa P. Cate Northfield
 Joseph H. Smith Dover
 Zebulon Pease Freedom

William McKean Deering
 T. Hoskins Westmoreland
 Benaiah Cooke Keene
 Reuben Davis Cornish
 Joseph Sweatt Andover
 Ephraim Cross Lancaster

1845-46

Stephen Demeritt	Durham	William McKean	Deering
Perley Robinson	Poplin	David Patten	Hancock
Jesse Gibson	Pelham	Salma Hale	Keene
Asa P. Cate	Northfield	Reuben Davis	Cornish
Joseph H. Smith	Dover	Sylvanus Hewes	Lyme
Charles Lane	Meredith	Ephraim Cross	Lancaster

1846-47

G. H. Dodge	Hampton Falls	Timothy Abbott	Wilton
Abraham Emerson	Candia	David Patten	Hancock
James U. Parker	Merrimack	Nathaniel Kingsbury	Temple
Andrew Taylor	Canterbury	Asa Page	Sutton
Wm. W. Rollins	Somersworth	Irenus Hamilton	Lyme
Artemas Hermon	Eaton	Harry Hibbard	Bath

Senator Taylor was elected to succeed Senator William H. Gage of Boscawen, who was elected and unseated.

1847-48

James Foss	Stratham	Ralph E. Tenney	Hollis
Abraham Emerson	Candia	Frederick Vose	Walpole
Noyes Poor	Goffstown	Frederick Boydon	Hinsdale
William H. Gage	Boscawen	Asa Page	Sutton
James Drake	Pittsfield	Sylvanus Hewes	Lyme
Charles Lane	Gilford	Harry Hibbard	Bath

1848-49

James Foss	Stratham	Ralph E. Tenney	Hollis
Joseph D. Pindar	Newmarket	Frederick Vose	Walpole
Noyes Poor	Goffstown	John Preston	New Ipswich
William H. Gage	Boscawen	John Robb	Acworth
James Drake	Pittsfield	William P. Weeks	Canaan
Jeremiah Dame	Farmington	Harry Hibbard	Bath

1849-50

Richard Jenness	Portsmouth	Daniel Batchelder	Wilton
Charles Sanborn	East Kingston	Hiram Monroe	Hillsborough
Samuel Marshall	Derry	John Preston	New Ipswich
Joseph Clough, 3d	Loudon	John Robb	Acworth
S. P. Montgomery	Strafford	William P. Weeks	Canaan
Jeremiah Dame	Farmington	William Clark	Campton

1850-51

Richard Jenness Portsmouth
 Charles Sanborn East Kingston
 Samuel Marshall Derry
 Joseph Clough, 3d Loudon
 S. P. Montgomery Strafford
 Abel Haley Tuftonborough

Daniel Batchelder Wilton
 Hiram Monroe Hillsborough
 James Batchelder Marlborough
 Daniel N. Adams Springfield
 Abraham P. Hoit Bridgewater
 William Clark Campton

1851-52

Alfred Hoit Lee
 John S. Wells Exeter
 Peter P. Woodbury Bedford
 John S. Shannon Gilmanton
 Asa Freeman Dover
 Abel Haley Tuftonborough

Albert McKean Nashua
 Jacob Taylor Stoddard
 James Batcheller Marlborough
 Daniel N. Adams Springfield
 Abraham P. Hoit Bridgewater
 Joseph Pitman Bartlett

1852-53

Alfred Hoit Lee
 John S. Wells Exeter
 Peter P. Woodbury Bedford
 John S. Shannon Gilmanton
 Asa Freeman Dover
 Bradbury C. Tuttle Meredith

B. B. Whittemore Nashua
 Jacob Taylor Stoddard
 Asahel H. Bennett Winchester
 A. B. Williamson Claremont
 Thomas Merrill Enfield
 James M. Rix Lancaster

1853-54

John M. Weare Seabrook
 Josiah C. Eastman Hampstead
 Charles Stark Manchester
 Ebenezer Symmes Concord
 I. G. Jordan Somersworth
 Bradbury C. Tuttle Meredith

B. B. Whittemore Nashua
 Leonard Eaton Warner
 A. H. Bennett Winchester
 A. B. Williamson Claremont
 Thomas Merrill Enfield
 James M. Rix Lancaster

1854-55

John M. Weare Seabrook
 Josiah C. Eastman Hampstead
 Nathan Parker Bedford
 Ebenezer Symmes Concord
 I. G. Jordan Somersworth
 Obed Hall Tamworth

Robert B. Cochran New Boston
 Leonard Eaton Warner
 William Haile Hinsdale
 Oliver B. Buswell Grantham
 J. Everett Sargent Wentworth
 Jonas D. Sleeper Haverhill

1855-56

Mascellus Bufford Portsmouth
 Thomas J. Melvin Chester
 Nathan Parker Manchester
 William H. Rixford Concord
 George M. Herring Farmington
 Larkin D. Mason Tamworth

Moody Hobbs Pelham
 George W. Hammon Gilsom
 William Haile Hinsdale
 Nathan Mudgett Newport
 John Clough Enfield
 Jonas D. Sleeper Haverhill

1856-57

Daniel Marcy	Portsmouth	Moody Hobbs	Pelham
Thomas J. Melvin	Chester	Robert B. Cochran	New Boston
Moody Currier	Manchester	George W. Hammond	Gilsum
Charles Rowell	Allenstown	Nathan Mudgett	Newport
George M. Herring	Farmington	John Clough	Enfield
Obed Hall	Tamworth	William Burns	Lancaster

1857-58

Daniel Marcy	Portsmouth	Aaron W. Sawyer	Nashua
John Ordway	Hampstead	Daniel Paige	Weare
Moody Currier	Manchester	C. F. Brooks	Westmoreland
Charles Rowell	Allenstown	John P. Chellis	Plainfield
M. C. Burleigh	Somersworth	Austin F. Pike	Franklin
Robert S. Webster	Barnstead	William Burns	Lancaster

1858-59

Samuel P. Dow	Newmarket	Aaron W. Sawyer	Nashua
John Ordway	Hampstead	Daniel Paige	Weare
John M. Parker	Goffstown	C. F. Brooks	Westmoreland
Joseph A. Gilmore	Concord	John P. Chellis	Plainfield
M. C. Burleigh	Somersworth	Austin F. Pike	Franklin
Robert S. Webster	Barnstead	John G. Sinclair	Bethlehem

1859-60

Joseph Blake	Raymond	Hosea Eaton	New Ipswich
John S. Bennett	Newmarket	Walter Harriman	Warner
John M. Parker	Goffstown	Thomas Fiske	Dublin
Joseph A. Gilmore	Concord	Jesse Slader	Acworth
John D. Lyman	Farmington	George S. Towle	Lebanon
Samuel Emerson	Moultonborough	John G. Sinclair	Bethlehem

1860-61

Clement March	Portsmouth	Hosea Eaton	New Ipswich
Joseph Blake	Raymond	Walter Harriman	Warner
Herman Foster	Manchester	Thomas Fiske	Dublin
David Morrill, Jr.	Canterbury	Jesse Slader	Acworth
John D. Lyman	Farmington	George S. Towle	Lebanon
Eli Wentworth	Milton	William A. Burns	Rumney

Senator March never took his seat.

1861-62

W. H. Y. Hackett	Portsmouth	Leonard Chase	Milford
William C. Patten	Kingston	John Burnham	Hopkinton
Herman Foster	Manchester	John J. Allen, Jr.	Fitzwilliam
David Morrill, Jr.	Canterbury	Lemuel P. Cooper	Croydon
Charles A. Tufts	Dover	Cyrus Adams	Grafton
Eli Wentworth	Milton	William A. Burns	Rumney

1862-63

W. H. Y. Hackett	Portsmouth	Leonard Chase	Milford
William C. Patten	Kingston	John Burnham	Hopkinton
Isaac W. Smith	Manchester	John J. Allen, Jr.	Fitzwilliam
Onslow Stearns	Concord	Lemuel P. Cooper	Croydon
Charles A. Tufts	Dover	Cyrus Adams	Grafton
John Wadleigh	Meredith	Amos W. Drew	Stewartstown

1863-64

Charles W. Hatch	Greenland	Edward P. Emerson	Nashua
Charles H. Bell	Exeter	Charles J. Smith	Mont Vernon
Isaac W. Smith	Manchester	Milan Harris	Nelson
Onslow Stearns	Concord	Amos F. Fiske	Marlow
C. S. Whitehouse	Rochester	Daniel Blaisdell	Hanover
John Wadleigh	Meredith	Amos W. Drew	Stewartstown

1864-65

Charles W. Hatch	Greenland	Edward P. Emerson	Nashua
Charles H. Bell	Exeter	Charles J. Smith	Mont Vernon
Ezekiel A. Straw	Manchester	Milan Harris	Nelson
Henry L. Burnham	Dunbarton	Amos F. Fiske	Marlow
C. S. Whitehouse	Rochester	Daniel Blaisdell	Hanover
W. H. H. Mason ...	Moultonborough	George A. Bingham	Littleton

1865-66

Darius Frink	Newington	Joseph Newell	Wilton
Joseph F. Dearborn	Deerfield	John W. Morse	Bradford
Ezekiel A. Straw	Manchester	Orrin Perkins	Winchester
H. L. Burnham	Dunbarton	John M. Glidden	Charlestown
G. W. Burleigh	Somersworth	Daniel Barnard	Franklin
W. H. H. Mason ...	Moultonborough	George A. Bingham	Littleton

1866-67

Darius Frink	Newington	Joseph Newell	Wilton
Joseph F. Dearborn	Deerfield	John W. Morse	Bradford
William T. Parker	Merrimack	Orrin Perkins	Winchester
Henry F. Sanborn	Epsom	John M. Glidden	Charlestown
G. W. Burleigh	Somersworth	Daniel Barnard	Franklin
Orsino A. J. Vaughan	Laconia	Thomas J. Smith	Wentworth

1867-68

Ezra A. Stevens Portsmouth
 Isaiah L. Robinson Fremont
 William T. Parker Merrimack
 Henry F. Sanborn Epsom
 Alonzo I. Nute Farmington
 Orsino A. J. Vaughan Laconia

Thomas H. Marshall Mason
 John M. Hayes Salisbury
 Benjamin Read Swanzey
 Levi W. Barton Newport
 Henry W. Blair Plymouth
 Thomas J. Smith Wentworth

1868-69

Ezra A. Stevens Portsmouth
 Isaiah L. Robinson Fremont
 Jos. F. Kennard Manchester
 John Y. Mugridge Concord
 Alonzo I. Nute Farmington
 Edwin Pease Conway

Thomas H. Marshall Mason
 John M. Hayes Salisbury
 Benjamin Read Swanzey
 Levi W. Barton Newport
 Henry W. Blair Plymouth
 John W. Barney Lancaster

1869-70

John H. Bailey Portsmouth
 Nathaniel Gordon Exeter
 Jos. F. Kennard Manchester
 John Y. Mugridge Concord
 George C. Peavey Strafford
 Ezra Gould Sandwich

Gilman Scripture Nashua
 Jonas Livingston Peterborough
 Ellery Albee Winchester
 Ira Colby, Jr. Claremont
 Cyrus Taylor Bristol
 John W. Barney Lancaster

Senator Taylor was elected to succeed Edwin D. Sanborn of Hanover, who was elected but declined.

1870-71

William B. Small Newmarket
 Nathaniel Gordon Exeter
 Reuben L. French Pittsfield
 George Holbrook Manchester
 George C. Peavey Strafford
 William N. Blair Laconia

Gilman Scripture Nashua
 A. Whittemore Bennington
 Ellery Albee Winchester
 Ira Colby, Jr. Claremont
 Cyrus Taylor Bristol
 Geo. W. M. Pitman Bartlett

1871-72

Daniel Marcy Portsmouth
 Matthew H. Taylor Salem
 George Holbrook Manchester
 Charles T. Cram Pittsfield
 Joshua G. Hall Dover
 John C. Moulton Laconia

Charles H. Campbell Nashua
 George Jones Warner
 T. A. Barker Westmoreland
 Alvah Smith Lempster
 Lewis W. Fling Bristol
 Geo. W. M. Pitman Bartlett

Senator Smith was elected to succeed Samuel P. Thrasher of Lempster, who was elected but died before the legislature met.

1872-73

Warren Brown	Hampton Falls	Charles H. Campbell	Nashua
Matthew H. Taylor	Salem	George Jones	Warner
George C. Foster	Bedford	Tileston A. Barker	Westmoreland
David A. Warde	Concord	Henry A. Hitchcock	Walpole
Joshua G. Hall	Dover	Lewis W. Fling	Bristol
John C. Moulton	Laconia	James J. Barrett	Littleton

1873-74

Warren Brown	Hampton Falls	Charles H. Burns	Wilton
Charles Sanborn	Sandown	William H. Gove	Weare
George C. Foster	Bedford	Henry Abbott	Winchester
David A. Warde	Concord	Henry A. Hitchcock	Walpole
Edwin Wallace	Rochester	Warren F. Daniell	Franklin
Otis G. Hatch	Tamworth	Eleazer B. Parker	Franconia

1874-75

Jeremiah F. Hall	Portsmouth	Thomas P. Pierce	Nashua
James Priest	Derry	William H. Gove	Weare
G. Byron Chandler	Manchester	Henry Abbott	Winchester
George E. Todd	Concord	George H. Stowell	Claremont
William H. Farrar	Somersworth	Warren F. Daniell	Franklin
John W. Sanborn	Wakefield	Eleazer B. Parker	Franconia

1875-76

Jeremiah F. Hall	Portsmouth	Charles Holman	Nashua
James Priest	Derry	Alonzo F. Carr	Goffstown
Samuel H. Martin	Manchester	George A. Whitney	Rindge
John Proctor	Andover	George H. Stowell	Claremont
Joshua B. Smith	Durham	Joseph D. Weeks	Canaan
John W. Sanborn	Wakefield	Wayne Cobleigh	Northumberland

1876-77

Thomas Leavitt	Exeter	Charles Holman	Nashua
Natt Head	Hooksett	Alonzo F. Carr	Goffstown
James F. Briggs	Manchester	Royal H. Porter	Keene
George E. Todd	Concord	James Burnap	Marlow
Joshua B. Smith	Durham	James W. Johnson	Enfield
John F. Cloutman	Farmington	Wayne Cobleigh	Northumberland

1877-78

Marcellus Eldridge	Portsmouth	Harrison Eaton	Amherst
John W. Wheeler	Salem	Oliver H. Noyes	Henniker
Hiram K. Slayton	Manchester	Royal H. Porter	Keene
Natt Head	Hooksett	James Burnap	Marlow
David H. Buffum	Somersworth	James W. Johnson	Enfield
John F. Cloutman	Farmington	William H. Cummings	Lisbon

1878-79

Emmons B. Philbrick	Rye	John A. Spalding	Nashua
John W. Wheeler	Salem	Daniel M. White	Peterborough
Hiram K. Slayton	Manchester	Charles J. Amidon	Hinsdale
Jacob H. Gallinger	Concord	Albert M. Shaw	Lebanon
David H. Buffum	Somersworth	Joseph D. Weeks	Canaan
Thomas Cogswell	Gilmanton	William H. Cummings	Lisbon

In 1878 the senate was doubled in size by constitutional amendment and the state divided into twenty-four districts, equal in wealth. The term of office was doubled also, making it two years.

1879-80

Sherburne R. Merrill	Colebrook	Edward Gustine	Keene
Edward F. Mann	Benton	Charles J. Amidon	Hinsdale
Albert M. Shaw	Lebanon	Charles H. Burns	Wilton
Hiram Hodgdon	Ashland	George W. Todd	Mont Vernon
Isaac N. Blodgett	Franklin	Orren C. Moore	Nashua
Dudley C. Coleman	Brookfield	Elbridge G. Haynes	Manchester
Albert Pitts	Charlestown	William G. Perry	Manchester
Cornelius Cooledge	Hillsborough	William H. Shepard	Derry
Nehemiah G. Ordway	Warner	Greenleaf Clarke	Atkinson
Jacob H. Gallinger	Concord	Emmons B. Philbrick	Rye
Charles E. Cate	Northwood	Charles E. Smith	Dover
Luther Hayes	Milton	John H. Broughton	Portsmouth

1881-82

Sherburne R. Merrill	Colebrook	Edward Gustine	Keene
Edward F. Mann	Benton	John M. Parker	Fitzwilliam
Alfred A. Cox	Enfield	Geo. W. Cummings	Francestown
Joseph M. Clough	New London	Timothy Kaley	Milford
Richard Gove	Laconia	Virgil C. Gilman	Nashua
Joseph C. Moore	Gilford	George C. Gilmore	Manchester
George H. Fairbanks	Newport	David B. Varney	Manchester
Cornelius Cooledge	Hillsborough	Silas F. Learned	Chester
Grovenor A. Curtice	Hopkinton	Amos C. Chase	Kingston
John Kimball	Concord	Lafayette Hall	Newmarket
George H. Towle	Deerfield	James F. Seavey	Dover
Charles W. Talpey	Farmington	John S. Treat	Portsmouth

1883-84

Irving W. Drew	Lancaster	George K. Harvey	Surry
Harry Bingham	Littleton	George G. Davis	Marlborough
David E. Willard	Orford	Geo. W. Cummings	Francestown
Benjamin F. Perkins	Bristol	George A. Wason	New Boston
Jonathan M. Taylor	Sanbornton	Amos Webster	Nashua
Levi K. Haley	Wolfborough	Charles H. Bartlett	Manchester
Chester Pike	Cornish	Israel Dow	Manchester
Thomas Dinsmore	Alstead	Benjamin R. Wheeler	Salem
Charles H. Amsden	Concord	Francis T. French	East Kingston
Henry Robinson	Concord	Lafayette Hall	Newmarket
Aaron Whittemore, Jr.	Pittsfield	James F. Seavey	Dover
Charles W. Folsom	Rochester	John Loughton	Portsmouth

Senator Taylor was elected to succeed Daniel S. Dinsmore of Laconia, who was elected but died before the legislature met.

1885-86

Henry O. Kent	Lancaster	William P. Chamberlain	Keene
Harry Bingham	Littleton	Murray Davis	Chesterfield
Elias H. Cheney	Lebanon	Peter H. Clark	New Ipswich
Manson H. Brown	Plymouth	William H. W. Hinds	Milford
John F. Taylor	Tilton	Hiram T. Morrill	Nashua
Asa M. Brackett	Wakefield	Abraham P. Olzendam ...	Manchester
Chester Pike	Cornish	Edwin H. Hobbs	Manchester
John S. Collins	Gilsum	Jesse Gault	Hooksett
Walter S. Davis	Hopkinton	Nathaniel H. Clark	Plaistow
Lyman D. Stevens	Concord	John Hatch	Greenland
Jonathan F. Berry	Barrington	William H. Morton	Rollinsford
Thomas G. Jameson	Somersworth	Moses H. Goodrich	Portsmouth

Senator Morrill never took his seat and died during the session and Frank G. Thurston of Nashua was elected to succeed him.

1887-88

Samuel E. Paine	Berlin	Charles H. Hersey	Keene
Lycurgus Pitman	Conway	Ezra S. Stearns	Rindge
Frank D. Currier	Canaan	Franklin Worcester	Hollis
James E. French	Moultonborough	Oliver D. Sawyer	Weare
Robert C. Carr	Andover	Edward O. Blunt	Nashua
Frank M. Rollins	Gilford	George S. Eastman	Manchester
Dexter Richards	Newport	Henry A. Bailey	Manchester
Nathan C. Jameson	Antrim	Leonard A. Morrison	Windham
Edmund E. Truesdell	Pembroke	Edward H. Gilman	Exeter
Enoch Gerrish	Concord	David Jenness	Rye
Charles S. George	Barnstead	Benjamin F. Nealley	Dover
Charles H. Looney	Milton	Francis E. Langdon	Portsmouth

1889-90

Nathan R. Perkins	Jefferson	Daniel W. Rugg	Keene
William H. Mitchell	Littleton	Ezra S. Stearns	Rindge
Isaac Willard	Orford	Frank G. Clark	Peterborough
Thomas P. Cheney	Ashland	David Arthur Taggart	Goffstown
Thaddeus S. Moses	Meredith	David A. Gregg	Nashua
Henry B. Quimby	Gilford	Charles T. Means	Manchester
George L. Malcom	Claremont	George H. Stearns	Manchester
Augustus W. Gray	Bennington	George S. Butler	Pelham
John C. Pearson	Boscawen	Edwin G. Eastman	Exeter
Charles R. Corning	Concord	Charles A. Sinclair	Portsmouth
James B. Tennant	Epsom	John H. Nute	Dover
Edward T. Wilson	Farmington	William Conn	Portsmouth

1891-92

Jason H. Dudley	Colebrook	Joseph R. Beal	Keene
Edwin Snow	Eaton	George W. Pierce	Winchester
William S. Carter	Lebanon	Charles E. Hall	Greenville
Richard W. Musgrove	Bristol	John McLane	Milford
Alvah W. Sulloway	Franklin	Charles S. Collins	Nashua
Arthur L. Hodgdon	Ossipee	Horatio Fradd	Manchester
George S. Smith	Charlestown	Perry H. Dow	Manchester
Jacob B. Whittemore ...	Hillsborough	Frank P. Woodbury	Salem
Henry M. Baker	Bow	George R. Rowe	Brentwood
George A. Cummings	Concord	Richard M. Scammon	Stratham
John G. Tallant	Concord	Miah B. Sullivan	Dover
Samuel D. Felker	Rochester	Charles A. Sinclair	Portsmouth

1893-94

Pearson G. Evans	Gorham	Clement J. Woodward	Keene
Edward Woods	Bath	Walter L. Goodnow	Jaffrey
Newton S. Huntington	Hanover	John McLane	Milford
Charles H. Damon	Campton	Freeman Higgins	Manchester
Frank K. Hobbs	Ossipee	Alfred G. Fairbanks	Manchester
George A. Hatch	Laconia	Leonard P. Reynolds	Manchester
Shepherd L. Bowers	Newport	Joseph Woodbury Howard ...	Nashua
George S. Peavey	Greenfield	George F. Hammond	Nashua
George C. Preston	Henniker	John D. Lyman	Exeter
Joseph B. Walker	Concord	John C. Tasker	Dover
John Whitaker	Concord	Andrew Killoren	Dover
William E. Waterhouse ...	Barrington	Calvin Page	Portsmouth

1895-96

Thomas H. Van Dyke ..	Stewartstown	Thaddeus W. Barker	Nelson
William D. Baker	Rumney	William J. Reed	Westmoreland
Henry H. Palmer	Piermont	Samuel F. Murry	Wilton
Amos L. Rollins	Alton	Marcellus Gould	Manchester
William C. Sinclair	Ossipee	Edward B. Woodbury	Manchester
William F. Knight	Laconia	John P. Bartlett	Manchester
Herman Holt	Claremont	Francis A. Gordon	Merrimack
George A. Wason	New Boston	Charles W. Stevens	Nashua
Frank C. Towle	Hooksett	Stephen H. Gale	Exeter
Frank W. Rollins	Concord	Jeremiah Langley	Durham
Edmund H. Brown	Concord	Charles E. Folsom	Epping
James A. Edgerly	Somersworth	Charles A. Sinclair	Portsmouth

1897-98

Chester B. Jordan	Lancaster	Frederic A. Faulkner	Keene
Charles H. Greenleaf	Franconia	Lemuel F. Liscom	Hinsdale
Harry M. Cheney	Lebanon	Charles Scott	Peterborough
Samuel B. Wiggin	Sandwich	Loring B. Bodwell	Manchester
A. Crosby Kennett	Conway	Zebulon F. Campbell	Manchester
Charles C. Kendrick	Franklin	Timothy J. Howard	Manchester
Seth M. Richards	Newport	Horace S. Ashley	Nashua
Thomas N. Hastings	Walpole	Nathaniel Wentworth	Hudson
Willis G. Buxton	Boscawen	Rufus E. Graves	Brentwood
Gardner B. Emmons	Concord	John T. Welch	Dover
James G. Fellows	Pembroke	Frank H. Durgin	Newmarket
Albert Wallace	Rochester	John W. Emery	Portsmouth

1899-1900

Frank P. Brown	Whitefield	Bertram Ellis	Keene
Oscar C. Hatch	Littleton	Frederick B. Pierce	Chesterfield
George H. Gordon	Canaan	David E. Proctor	Wilton
George H. Adams	Plymouth	John L. Sanborn	Manchester
James F. Safford	Farmington	Charles M. Floyd	Manchester
Stephen S. Jewett	Laconia	Joseph P. Chatel	Manchester
Frederic Jewett	Claremont	Frank W. Maynard	Nashua
Thomas N. Hastings	Walpole	John H. Field	Nashua
Walter Putney	Bow	Alfred A. Collins	Danville
Charles C. Danforth	Concord	Nathaniel Horn	Dover
George E. Miller	Pembroke	Charles A. Morse	Newmarket
Elbridge W. Fox	Milton	Henry A. Yeaton	Portsmouth

1901-02

Cassius M. C. Twitchell	Milan	Bertram Ellis	Keene
Daniel C. Remich	Littleton	Albert Annette	Jaffrey
Ira A. Chase	Bristol	Frank E. Kaley	Milford
Edwin C. Bean	Belmont	Harry P. Ray	Manchester
J. Frank Farnham	Wakefield	Frederick W. Shontell ...	Manchester
Edward G. Leach	Franklin	Michael F. Sullivan	Manchester
Nathaniel G. Brooks	Charlestown	William S. Pillsbury	Londonderry
Edwin W. H. Farnham ..	Francestown	Andros B. Jones	Nashua
Eugene S. Head	Hooksett	Albert S. Wetherell	Exeter
Henry W. Stevens	Concord	James A. Bunker	Rollinsford
George P. Little	Pembroke	John Leddy	Epping
James A. Locke	Somersworth	David Urch	Portsmouth

1903-04

William F. Allen	Stewartstown	Levi A. Fuller	Marlborough
Henry W. Keyes	Haverhill	Franklin Ripley	Troy
George E. Whitney	Enfield	Aaron M. Wilkins	Amherst
Joseph Lewando	Wolfeborough	James Lightbody	Manchester
Alvah W. Burnell	Bartlett	John C. Bickford	Manchester
Elmer S. Tilton	Laconia	Thomas J. Foley	Manchester
John B. Cooper	Newport	Charles W. Hoitt	Nashua
Fred J. Marvin	Alstead	Jason E. Tolles	Nashua
Marcellus H. Felt	Hillsborough	Arthur F. Hoyt	Plaistow
Ferdinand A. Stillings	Concord	Lucien Thompson	Durham
James G. Fellows	Pembroke	Allen D. Richmond	Dover
John H. Neal	Rochester	Calvin Page	Portsmouth

1905-06

Garvin R. Magoon	Stratford	George H. Follansbee	Keene
Ernest L. Bell	Woodstock	Henry D. Learned	Dublin
George E. Whitney	Enfield	Herbert J. Taft	Greenville
George H. Adams	Plymouth	John B. Cavanaugh	Manchester
Samuel S. Parker	Farmington	Johann Adam Graf	Manchester
Frederick A. Holmes	Franklin	Arthur W. Dinsmore	Manchester
George H. Bartlett	Sunapee	Charles W. Abbott	Derry
Fred H. Kimball	Bennington	Wallace W. Cole	Salem
Frank P. Quimby	Concord	Walter A. Allen	Hampstead
Harry H. Dudley	Concord	Frank B. Clark	Dover
Newman Durell	Pittsfield	Thomas Loughlin	Portsmouth
James H. Kelsey	Nottingham	Thomas Entwistle	Portsmouth

1907-08

George W. Darling	Whitefield	Charles Gale Shedd	Keene
Seth F. Hoskins	Lisbon	Allen C. Wilcox	Swanzy
Hamilton T. Howe	Hanover	Herbert O. Hadley	Peterborough
George H. Saltmarsh	Laconia	Robert R. Chase	Manchester
Frank S. Lord	Ossipee	Henry W. Boutwell	Manchester
Charles O. Downing	Laconia	Byron Worthen	Manchester
David R. Roys	Claremont	Charles A. Roby	Nashua
Fred H. Kimball	Bennington	Herbert C. Lintott	Nashua
Henry C. Davis	Warner	John Scammon	Exeter
Fred N. Marden	Concord	John H. Nealley	Dover
John Swenson	Concord	Ezra O. Pinkham	Dover
Frank E. Libby	Somersworth	Thomas Entwistle	Portsmouth

1909-10

Abram M. Stahl	Berlin	Herbert E. Adams	Gilsum
George H. Turner	Bethlehem	Leason Martin	Richmond
George H. Calley	Bristol	Robert P. Bass	Peterborough
John A. Edgerly	Tuftonboro	Frank W. Leeman	Manchester
Edward E. Rice	New Durham	Harry T. Lord	Manchester
William Wallace	Laconia	Michael E. Ahern	Manchester
Frank W. Hamlin	Charlestown	Everett E. Parker	Merrimack
Edson H. Patch	Francestown	William H. Patten	Nashua
Benjamin F. Greer	Goffstown	J. N. Sanborn	Hampton Falls
William M. Chase	Concord	Clarence I. Hurd	Dover
Jeremiah A. Clough	Loudon	John F. Emery	Stratham
Charles H. Seavey	Rochester	Thomas Entwistle	Portsmouth

1911-12

John Cross	Colebrook	Windsor H. Goodnow	Keene
Charles H. Hosford	Monroe	Charles L. Rich	Jaffrey
George S. Rogers	Lebanon	Daniel W. Hayden	Hollis
Jonathan M. Cheney	Ashland	Charles E. Chapman	Manchester
James O. Gerry	Madison	Robert Leggett	Manchester
Charles H. Bean	Franklin	Michael E. Ahern	Manchester
Robert J. Merrill	Claremont	William D. Swart	Nashua
John W. Prentiss	Walpole	Alvin J. Lucier	Nashua
Alvin B. Cross	Concord	Reginald C. Stevenson	Exeter
Arthur J. Boutwell	Hopkinton	John W. Jewell	Dover
George H. Guptill	Raymond	Clarence H. Paul	Portsmouth
Haven Doe	Somersworth	John Pender	Portsmouth

1913-14

John C. Hutchins	Stratford	Frank Huntress	Keene
Edwards E. Gates	Lisbon	W. E. Emerson	Fitzwilliam
James B. Wallace	Canaan	George C. Tolford	Wilton
Frank J. Beal	Plymouth	Harry C. Clough	Manchester
James O. Gerry	Madison	Thos. Chalmers	Manchester
Enos K. Sawyer	Franklin	J. W. S. Joyal	Manchester
Samuel H. Edes	Newport	James Farnsworth	Nashua
John W. Prentiss	Walpole	Frederick J. Gaffney	Nashua
Henry A. Emerson	Henniker	John Scammon	Exeter
John A. Blackwood	Concord	Daniel Chesley	Durham
Charles B. Rogers	Pembroke	M. T. Kennedy	Newmarket
J. N. Haines	Somersworth	J. G. Parsons	Portsmouth

In 1913 the state was redistricted into senatorial districts. The constitution was amended to provide for election of senators by plurality instead of majority vote.

1915-16

Eugene F. Bailey	Berlin	Alvin J. Lucier	Nashua
Edgar O. Crossman	Lisbon	Rufus M. Weeks	Pembroke
Elmer E. Woodbury	Woodstock	Nathaniel E. Martin	Concord
Arthur R. Shirley	Conway	George I. Haselton	Manchester
Frank A. Musgrove	Hanover	Joseph P. Kenney	Manchester
Edwin H. Shannon	Laconia*	Adolph Wagner	Manchester
George F. Clark	Franklin	William Marcotte	Manchester
William E. Kinney	Claremont	Charles W. Varney	Rochester
William A. Danforth	Hopkinton	Valentine Mathes	Dover
Orville E. Cain	Keene	Carl J. Whiting	Raymond
Ezra M. Smith	Peterborough	Herbert Perkins	Hampton
Charles W. Howard	Nashua	John G. Parsons	Portsmouth

In 1915 the state was redistricted into senatorial districts.

*Willis J. Sanborn elected but did not qualify on account of ineligibility.

1917-18

Daniel J. Daley	Berlin	Marcel Theriault	Nashua
Wilbur A. Marshall	Colebrook	Fred M. Pettingill	Pembroke
Alfred Stanley	Plymouth	Nathaniel E. Martin	Concord
Nathan O. Weeks	Wakefield	William H. Maxwell	Manchester
Joseph B. Perley	Enfield	Fred O. Parnell	Manchester
Fred S. Roberts	Laconia	Michael F. Shea	Manchester
Obe G. Morrison	Northfield	Cyprien J. Belanger	Manchester
Jesse M. Barton	Newport	John H. Bates	Rochester
Stillman H. Baker	Hillsborough	George I. Leighton	Dover
Forrest W. Hall	Westmoreland	Daniel M. Boyd	Londonderry
Charles W. Fletcher	Rindge	Clarence M. Collins	Danville
Willis C. Hardy	Hollis	Calvin Page	Portsmouth

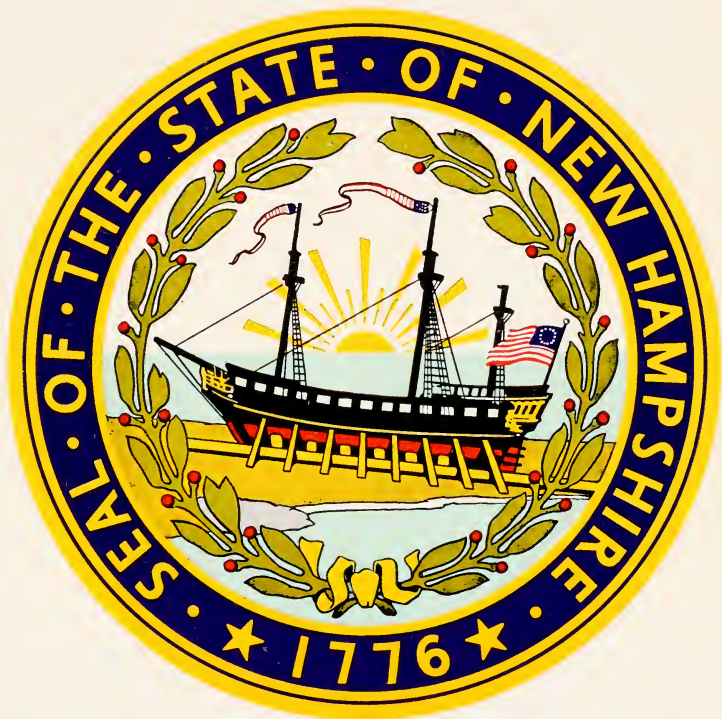

1919-20

Daniel J. Daley	Berlin	William F. Sullivan	Nashua
Joseph P. Boucher ..	Northumberland	Herbert B. Fischer	Pittsfield
Frank N. Keyser	Haverhill	Arthur P. Morrill	Concord
Geo. A. Blanchard ..	Moultonborough	John J. Donahue	Manchester
George W. Barnes	Lyme	Clarence M. Woodbury ..	Manchester
Burt S. Dearborn	Laconia	Richard H. Horan	Manchester
Guy H. Hubbard	Boscawen	Gedeon F. Lariviere	Manchester
Fred H. Perry	Charlestown	John L. Meader	Rochester
Andrew J. Hook	Warner	Alvah T. Ramsdell	Dover
George H. Eames, Jr.	Keene	Benjamin T. Bartlett	Derry
Benjamin G. Hall	Marlborough	James A. Tufts	Exeter
George L. Sadler	Nashua	Oliver B. Marvin	New Castle

1921-22

Oscar P. Cole	Berlin	Thomas F. Moran	Nashua
Elbridge W. Snow	Whitefield	William W. Flanders	Weare
Fred Parker	Lisbon	Benjamin H. Orr	Concord
John H. Garland	Conway	William B. McKay	Manchester
Fred Gage	Grafton	Adams L. Greer	Manchester
Ellsworth H. Rollins	Alton	Thomas J. Conway	Manchester
Charles H. Bean	Franklin	Ferdinand Farley	Manchester
George A. Fairbanks	Newport	Leslie P. Snow	Rochester
John G. Winant	Concord	Arthur G. Whittemore	Dover
Fred O. Smalley	Walpole	Joel W. Daniels	Manchester
Merrill G. Symonds	Jaffrey	James A. Tufts	Exeter
Charles S. Emerson	Milford	Oliver L. Frisbee	Portsmouth

1923-24

Ovide J. Coulombe	Berlin	Daniel J. Hagerty	Nashua
Leon D. Ripley	Colebrook	Walter H. Tripp	Epsom
Dick E. Burns	Haverhill	Benjamin H. Orr	Concord
Sewall W. Abbott	Wolfeboro	Frederick W. Branch	Manchester
Ora A. Brown	Ashland	Clinton S. Osgood	Manchester
John A. Hammond	Gilford	John S. Hurley	Manchester
John A. Jacquith	Northfield	Omer Janelle	Manchester
Ralph E. Lufkin	Unity	Edgar J. Ham	Rochester
Harry L. Holmes	Henniker	Homer F. Elder	Dover
Herman C. Rice	Keene	Wesley Adams	Londonderry
Chester L. Lane	Swanzy	John F. Swasey	Brentwood
James H. Hunt	Nashua	William A. Hodgdon	Portsmouth

1925-26

Charles A. Chandler	Gorham	Henry A. Lagasse	Nashua
William D. Rudd	Franconia	Perham Parker	Bedford
James C. MacLeod	Littleton	Hamilton A. Kendall	Concord
Charles B. Hoyt	Sandwich	James E. Dodge	Manchester
Arthur P. Fairfield	Hanover	Arthur P. Morrill	Manchester
Frank P. Tilton	Laconia	William G. McCarthy ...	Manchester
Frank L. Gerrish	Boscawen	*Omer Janelle	Manchester
Hartley L. Brooks	Claremont	Guy E. Chesley	Rochester
Frederick I. Blackwood	Concord	George H. Yeaton	Rollinsford
Harry D. Hopkins	Keene	Edmund R. Angell	Derry
William Weston	Marlborough	Levi S. Bartlett	Kingston
Charles W. Tobey	Temple	Samuel T. Ladd	Portsmouth

*Died in office.

1927-28

Charles A. Chandler	Gorham	John J. Lyons	Nashua
William H. Leith	Lancaster	Byron Worthen	Goffstown
Walter M. Flint	Plymouth	William B. McInnis	Concord
Stephen W. Clow	Wolfeboro	William C. Swallow	Manchester
John O. Lovejoy	Bristol	Samuel J. Lord	Manchester
Frank P. Tilton	Laconia	William G. McCarthy ...	Manchester
Obe G. Morrison	Northfield	Romeo M. Janelle	Manchester
George E. Lewis	Newport	Harry H. Meader	Rochester
Horace J. Davis	Hopkinton	George J. Foster	Dover
Chauncey J. Newell	Alstead	Wilbur H. White	Deerfield
Arthur P. Smith	Peterborough	Harry Merrill	Exeter
Eliot A. Carter	Nashua	Sherman P. Newton	Portsmouth

1929-30

Charles A. Chandler	Gorham	Auguste U. Burque	Nashua
William H. Thompson	Lancaster	Frank H. Peaslee	Weare
Harold K. Davison	Haverhill	George Hamilton Rolfe	Concord
George W. Russell	Conway	William C. Swallow	Manchester
Harry S. Townsend	Lebanon	Harry A. Lee	Manchester
Charles J. Hayford	Laconia	Francis A. Foye	Manchester
William W. Allen	Concord	Aime Martel	Manchester
Clarence B. Etsler	Claremont	Harry H. Meader	Rochester
Fay F. Russell	Concord	Lorenzo E. Baer	Rollinsford
Arthur R. Jones	Keene	Francis W. Falconer	Raymond
Clarence M. Damon	Fitzwilliam	Harry D. Munsey	Hampton
Fred T. Wadleigh	Milford	Charles H. Brackett, Sr. ..	Greenland

1931-32

Matthew J. Ryan	Berlin	William H. Barry	Nashua
George A. Colbath	Whitefield	Courtland F. H. Freese	Pittsfield
Harry M. Eaton	Littleton	Ralph H. George	Concord
Harold H. Hart	Wolfeboro	Dana A. Emery	Manchester
Edgar Maude Ferguson	Bristol	Harry A. Lee	Manchester
Charles E. Carroll	Laconia	John J. Sheehan	Manchester
James H. Gerlach	Franklin	Aime Martel	Manchester
Ernest A. Robinson	Newport	John M. Hubbard	Rochester
James C. Farmer	Newbury	Frank F. Fernald	Dover
Arthur R. Jones	Keene	Thomas E. Fernald	Nottingham
Arthur T. Appleton	Dublin	Adin S. Little	Hampstead
Charles R. Blake	Nashua	Charles H. Brackett	Greenland

1933-34

Emmett J. Kelley	Berlin	Honore E. Bouthillier	Nashua
George W. Dickson	Colebrook	Charles M. Steele	Epsom
Richard J. McLean	Plymouth	Ralph H. George	Concord
Arthur P. Gale	Jackson	John Jacobson, Jr.	Manchester
Ross P. Sanborn	Ashland	Denis A. Murphy	Manchester
J. Grant Quimby	Laconia	John A. Foley	Manchester
Anson C. Alexander	Boscawen	Aime Martel	Manchester
William F. Whitcomb	Claremont	Haven Doe	Somersworth
Irving T. Chesley	Concord	Austin L. Calef	Barrington
Clarence W. Houghton	Walpole	William M. Cole	Derry
George D. Cummings ..	Peterborough	James W. Bixler	Exeter
Philip C. Heald	Wilton	Charles M. Dale	Portsmouth

1935-36

Emmett J. Kelley	Berlin	Honore E. Bouthillier	Nashua
George D. Roberts	Jefferson	John G. Marston	Allenstown
Clarence L. Bailey	Haverhill	Donald McLeod	Concord
Ansel N. Sanborn	Wakefield	William F. Harrington ...	Manchester
Harry Manson	Lebanon	John E. Barrett	Manchester
Maurice G. Wiley	Laconia	John A. Foley	Manchester
Anson C. Alexander	Boscawen	Aime Martel	Manchester
John J. Condon	Newport	Haven Doe	Somersworth
Charles F. Butler	Hillsborough	Austin L. Calef	Barrington
George F. Knowlton	Keene	William M. Cole	Derry
Winfred C. Burbank	Winchester	Arthur W. Brown	Hampton Falls
Eliot Avery Carter	Nashua	Charles M. Dale	Portsmouth

1937-38

Emmett J. Kelley Berlin
 Lula J. A. Morris Lancaster
 John B. Eames Littleton
 Scott C. W. Simpson Bartlett
 Alfred W. Guyer Hanover
 George C. Stafford Laconia
 Anson C. Alexander Boscawen
 Howard H. Hamlin Claremont
 Allen M. Freeman Concord
 William B. Hanson Gilsum
 Don W. Randall Troy
 Philip C. Heald Wilton

Arthur O. Burque Nashua
 Charles F. Eastman Weare
 Robert O. Blood Concord
 Allan M. Wilson Manchester
 Denis F. Mahoney Manchester
 J. Vincent Moran Manchester
 J. Felix Daniel Manchester
 Haven Doe Somersworth
 Austin L. Calef Barrington
 William M. Cole Derry
 Arthur J. Conner Exeter
 Charles A. Allen Portsmouth

1939-40

Albert C. Lazure Berlin
 John H. Finley Colebrook
 Lester E. Mitchell Campton
 Harry P. Smart Ossipee
 Frank J. Bryant Lebanon
 Curtis H. Page Gilmanton
 Oliver H. Munroe Andover
 Harold G. Fairbanks Newport
 Charles F. Butler Hillsborough
 Marquis O. Spaulding Keene
 William Weston Hancock
 Stanley James Nashua

Aldege A. Noel Nashua
 Clarence J. Avery Goffstown
 Robert O. Blood Concord
 Ernest H. Bond Manchester
 Denis F. Mahoney Manchester
 Thomas B. O'Malley Manchester
 Horace J. Brouillette Manchester
 Edmond J. Marcoux Rochester
 T. Jewett Chesley Dover
 William M. Cole Derry
 A. Ralph Estabrook Newton
 Charles M. Dale Portsmouth

1941-42

Emmett J. Kelley Berlin
 Blake T. Schurinan Lancaster
 Earl V. Howard Piermont
 Elmer H. Downs Conway
 Joseph B. Perley Lebanon
 Curtis H. Page Gilmanton
 Anson C. Alexander Boscawen
 John H. Leahy Claremont
 George Azro Maxham Concord
 Benjamin H. Bragg Alstead
 William Weston Hancock
 Philip C. Heald Wilton

Arthur J. Renaud Nashua
 Clarence J. Avery Goffstown
 Charles W. Howard Concord
 Joseph H. Geisel Manchester
 John J. O'Reilly Manchester
 J. Vincent Moran Manchester
 Charles O. Lamy Manchester
 Edmond J. Marcoux Rochester
 Carroll E. Hall Dover
 William M. Cole Derry
 Renfrew A. Thompson Exeter
 Arthur J. Reinhart Portsmouth

1943-44

Emmett J. Kelley	Berlin	Aldege A. Noel	Nashua
George T. Noyes	Bethlehem	Clarence J. Avery	Goffstown
George L. Frazer	Monroe	Stewart Nelson	Concord
Ansel N. Sanborn	Wakefield	Joel S. Daniels, Sr.	Manchester
Joseph B. Perley	Lebanon	John J. Frain	Manchester
Lewis H. Wilkinson	Laconia	James B. McCarthy	Manchester
Herbert D. Swift	New London	Charles O. Lamy	Manchester
John R. Kelly	Newport	Edmond J. Marcoux	Rochester
George W. Boynton	Hillsborough	J. Guy Smart	Durham
Russell F. Batchelor	Keene	William Barron	Salem
Charles B. Knight	Marlborough	Renfrew A. Thompson	Exeter
Blaylock Atherton	Nashua	Harry H. Foote	Portsmouth

1945-46

Emmett J. Kelley	Berlin	Aldege A. Noel	Nashua
Curtis C. Cummings	Colebrook	R. Robert Matheson	Goffstown
Harold E. Haley	Holderness	Stewart Nelson	Concord
Scott C. W. Simpson	Bartlett	Wilmot G. Merrill	Manchester
Earl S. Hewitt	Enfield	Marye Walsh Caron	Manchester
Lewis H. Wilkinson	Laconia	C. Edward Bourassa	Manchester
Henry J. Proulx	Franklin	Origene E. Lesmerises ...	Manchester
Henry S. Richardson	Claremont	Edmond J. Marcoux	Rochester
Donald G. Matson	Concord	J. Guy Smart	Durham
Harold O. Pierce	Walpole	Augustus F. Butman	Derry
Charles M. Mills	Jaffrey	Byron E. Redmond	Hampton
Erwin E. Cummings ..	Lyndeborough	Rae S. Laraba	Portsmouth

1947-48

Emmett J. Kelley	Berlin	Aldege A. Noel	Nashua
Curtis C. Cummings	Colebrook	Asa H. Morgan	Bow
Frederick E. Green	Littleton	Arthur E. Bean	Concord
James Welch	Tamworth	Charles H. Barnard	Manchester
Earl S. Hewitt	Enfield	Robert J. Gamache	Manchester
Charles F. Stafford	Laconia	Thomas B. O'Malley ...	Manchester
Paul B. Gay	New London	Charles E. Daniel	Manchester
Jesse R. Rowell	Newport	Edmond J. Marcoux	Strafford
John P. H. Chandler, Jr. ...	Warner	J. Guy Smart	Durham
Russell F. Batchelor	Keene	Augustus F. Butman	Derry
Jason C. Sawyer	Jeffrey	Doris M. Spollett	Hampstead
James W. Colburn	Nashua	Rae S. Laraba	Portsmouth

1949-50

Fred G. Hayes, Jr.	Berlin	Aldege A. Noel	Nashua
Curtis C. Cummings	Colebrook	Ralph M. Wiggin	Bedford
Norman A. McMeekin	Haverhill	Sara E. Otis	Concord
Guy W. Nickerson	Madison	Robert P. Bingham	Manchester
John W. Dole	Bristol	Marye Walsh Caron	Manchester
George W. Tarlson	Laconia	Thomas B. O'Malley	Manchester
Eugene S. Daniell, Jr.	Franklin	Raoul J. Lalumiere	Manchester
J. Laban Ainsworth	Claremont	Thomas C. Burbank	Rochester
Shirley Brunel	Concord	Charles F. Hartnett	Dover
Harold O. Pierce	Walpole	Augustus F. Butman	Derry
Perkins Bass	Peterborough	Doris M. Spollett	Hampstead
Erwin E. Cummings ..	Lyndeborough	Arthur J. Reinhart	Portsmouth

1951-52

Fred G. Hayes, Jr.	Berlin	Louis W. Paquette	Nashua
Charles H. Whittier	Bethlehem	Nathan A. Tirrell	Goffstown
Suzanne Loizeaux	Plymouth	Sara E. Otis	Concord
Winifred G. Wild	Jackson	J. Walker Wiggin	Manchester
John W. Dole	Bristol	Marye Walsh Caron	Manchester
George W. Tarlson	Laconia	Thomas B. O'Malley	Manchester
James C. Cleveland	New London	Raoul J. Lalumiere	Manchester
Lena A. Read	Plainfield	Thomas H. Burbank	Rochester
Stanley M. Brown	Bradford	Charles F. Hartnett	Dover
Burleigh Robert Darling	Keene	Augustus F. Butman	Derry
Ralph A. Blake	Swanzy	Margery W. Graves	Brentwood
Blaylock Atherton	Nashua	Thornton N. Weeks, Sr. ..	Greenland

1953-54

Fred G. Hayes, Jr.	Berlin	Louis W. Paquette	Nashua
Curtis C. Cummings	Colebrook	Nathan A. Tirrell	Goffstown
Fred Kelley	Littleton	Stewart Nelson	Concord
Perley C. Knox	Sandwich	Norman A. Packard	Manchester
Lane Dwinell	Lebanon	Marye Walsh Caron	Manchester
Otto G. Keller	Laconia	Francis J. Heroux	Manchester
James C. Cleveland	New London	Paul H. Daniel	Manchester
Jesse Richard Rowell	Newport	Maurice A. Jones	Rochester
Marjorie M. Greene	Concord	Frederick C. Smalley	Dover
A. Harold Kendall	Surry	Benjamin C. Adams	Derry
Katharine Jackson	Dublin	Margery W. Graves	Brentwood
Frederic H. Fletcher	Milford	Charles T. Durell	Portsmouth

1955-56

Laurier A. Lamontagne Berlin
 Daniel A. O'Brien Lancaster
 Norman A. McMeekin Haverhill
 Fred H. Washburn Bartlett
 A. H. Matthews New Hampton
 Otto G. Keller Laconia
 James C. Cleveland New London
 J. Laban Ainsworth Claremont
 John R. Powell Sutton
 Irene Weed Landers Keene
 Robert English Hancock
 J. Wesley Colburn Nashua

Louis W. Paquette Nashua
 Eralsey C. Ferguson Pittsfield
 Raymond K. Perkins Concord
 Norman A. Packard Manchester
 Marye Walsh Caron Manchester
 Thomas B. O'Malley Manchester
 Paul H. Daniel Manchester
 J. Paul LaRoche Rochester
 Frederick C. Smalley Dover
 Benjamin C. Adams Derry
 Dean B. Merrill Hampton
 Harry H. Foote Portsmouth

1957-58

Laurier Lamontagne Berlin
 Daniel A. O'Brien Lancaster
 Ida M. Horner Thornton
 Forrest W. Hodgdon Tuftonboro
 Edward J. Bennett Bristol
 James P. Rogers Laconia
 James C. Cleveland New London
 Margaret B. DeLude Unity
 Elmer M. Anderson Concord
 E. Everett Rhodes Walpole
 Robert English Hancock
 Nelle L. Holmes Amherst

Louis W. Paquette Nashua
 Eralsey C. Ferguson Pittsfield
 Herbert W. Rainie Concord
 Norman A. Packard Manchester
 Marye Walsh Caron Manchester
 Paul E. Provost Manchester
 Paul H. Daniel Manchester
 Lucien E. Bergeron Rochester
 Paul G. Karkavelas Dover
 Benjamin C. Adams Derry
 Dean B. Merrill Hampton
 Cecil C. Humphreys New Castle

1959-60

Laurier Lamontagne Berlin
 Curtis C. Cummings Colebrook
 Eda C. Martin Littleton
 Neil C. Cates North Conway
 Edward J. Bennett Bristol
 James P. Rogers Laconia
 James C. Cleveland New London
 Joseph D. Vaughan Newport
 Philip S. Dunlap Hopkinton
 Charles C. Eaton Stoddard
 Robert English Hancock
 Nelle L. Holmes Amherst

Louis W. Paquette Nashua
 John E. Bunten Dunbarton
 Charles H. Cheney, Sr. Concord
 Norman A. Packard Manchester
 Marye Walsh Caron Manchester
 Paul E. Provost Manchester
 Paul H. Daniel Manchester
 Lucien E. Bergeron Rochester
 Paul G. Karkavelas Dover
 Benjamin C. Adams Derry
 Nathan T. Battles Kingston
 Cecil C. Humphreys New Castle

1961-62

Laurier Lamontagne	Berlin	Louis W. Paquette	Nashua
Arthur M. Drake	Lancaster	John E. Bunten	Dunbarton
Norman A. McMeekin	Haverhill	Charles H. Cheney, Sr.	Concord
Howard P. Sawyer	Brookfield	Samuel Green	Manchester
Robert S. Monahan	Hanover	Marye Walsh Caron	Manchester
Edith B. Gardner	Gilford	Paul E. Provost	Manchester
James C. Cleveland	New London	Paul H. Daniel	Manchester
Marion L. Philips	Claremont	Lucien E. Bergeron	Rochester
Philip S. Dunlap	Hopkinton	Thomas C. Dunnington	Dover
Charles C. Eaton	Stoddard	Frank T. Buckley	Derry
Robert English	Hancock	Nathan T. Battles	Kingston
Nelle L. Holmes	Amherst	Cecil Charles Humphreys..	New Castle

1963-64

Laurier Lamontagne	Berlin	Louis W. Paquette	Nashua
Arthur M. Drake	Lancaster	Russell R. Carter	Hooksett
Lester E. Mitchell, Sr.	Campton	Herbert W. Rainie	Concord
Forrest W. Hodgdon	Tuftonboro	Samuel Green	Manchester
Robert S. Monahan	Hanover	Louis I. Martel	Manchester
Edith B. Gardner	Gilford	Paul E. Provost	Manchester
Nelson E. Howard	Franklin	Kenneth E. Hartman	Derry
Margaret B. DeLude	Unity	Louis P. Chasse	Somersworth
Philip S. Dunlap	Hopkinton	Paul G. Karkavelas	Dover
Arthur Olson, Jr.	Keene	Nathan T. Battles	Kingston
Robert English	Hancock	Douglass E. Hunter, Sr. ...	Hampton
Nelle L. Holmes	Amherst	Robert E. Whalen	Portsmouth

1965-66

Laurier Lamontagne	Berlin	Louis W. Paquette	Nashua**
Eda C. Martin	Littleton	Richard D. Riley	Hooksett
Lester E. Mitchell, Sr.	Campton	Paul A. Rinden	Concord
Stewart Lamprey ...	Moultonborough	Dorothy Green	Manchester
William R. Johnson	Hanover	Louis I. Martel	Manchester
Edith B. Gardner	Gilford	Paul E. Provost	Manchester
Nelson E. Howard	Franklin	Thomas Waterhouse, Jr. ...	Windham
James A. Saggiotes	Newport	Lucien E. Bergeron	Rochester
William P. Gove	Concord	Molly O'Gara	Dover*
Clesson J. Blaisdell	Keene	J. Arthur Tufts, Jr.	Exeter
Robert English	Hancock	Douglass E. Hunter, Sr. ...	Hampton
Creeley S. Buchanan	Amherst	Eileen Foley	Portsmouth

*Special election — Paul G. Karkavelas — resigned.

**Died in office — Thomas J. Claveau elected at special election.

1967-68

Laurier Lamontagne Berlin
 Wilfred J. Larty Haverhill*
 Stewart Lamprey .. Moultonborough
 Calvin J. Langford Raymond
 Howard C. Townsend Lebanon
 Edith B. Gardner Gilford
 Nelson E. Howard Franklin
 Harry V. Spanos Newport
 John P. H. Chandler, Jr. Warner
 John R. Bradshaw Keene
 Robert English Hancock
 Creeley S. Buchanan Amherst

Richard W. Leonard Nashua
 Richard D. Riley Hooksett
 William P. Gove Concord
 Lorenzo P. Gauthier Manchester
 Henry P. Sullivan Manchester
 Paul E. Provost Manchester
 Thomas Waterhouse, Jr. ... Windham
 Lucien E. Bergeron Rochester
 James Koromilas Dover
 Thomas J. Claveau Hudson
 Arthur Tufts Exeter
 Eileen Foley Portsmouth

*Died in office.

1969-70

Laurier Lamontagne Berlin
 Charles F. Armstrong Littleton
 George Gilman Farmington
 Stewart Lamprey .. Moultonborough*
 Howard C. Townsend Lebanon
 Edith B. Gardner Gilford
 Alf E. Jacobson New London
 Harry V. Spanos Newport
 John P. H. Chandler, Jr. .. Warner
 John R. Bradshaw Nelson
 Robert English Hancock
 Creeley S. Buchanan Amherst

Richard W. Leonard Nashua
 Richard F. Ferdinando .. Manchester
 William P. Gove Concord
 Lorenzo P. Gauthier ... Manchester
 Elmer T. Bourque Manchester
 Paul E. Provost Manchester
 Russell A. Mason Brentwood
 Ronald J. Marcotte Rollinsford
 James Koromilas Dover
 Thomas J. Claveau Hudson
 Arthur Tufts Exeter
 Eileen Foley Portsmouth

1971-72

Laurier Lamontagne Berlin
 Andrew W. Poulsen Littleton
 Stephen W. Smith Plymouth
 Edward A. Snell Barrington
 Howard C. Townsend Lebanon
 Edith B. Gardner Gilford
 Alf E. Jacobson New London
 Harry V. Spanos Newport
 David L. Nixon New Boston
 John R. Bradshaw Nelson
 Robert English Hancock
 Frederick A. Porter Amherst

Richard W. Leonard Nashua
 Richard F. Ferdinando .. Manchester
 Roger A. Smith Concord
 George H. Morrissette .. Manchester
 William J. McCarthy ... Manchester
 Paul E. Provost Manchester
 Ward B. Brown Hampstead
 Ronald J. Marcotte Rollinsford
 James Koromilas Dover
 Delbert F. Downing Salem
 Arthur Tufts Exeter
 Eileen Foley Portsmouth

*Resigned — Lester E. Mitchell elected at special election.

PRESIDENTS OF THE SENATE

Name and Residence	Term Served	
Woodbury Langdon, Portsmouth	1784-85	
John McClary, Epsom	1785-87	
Joseph Gilman, Exeter	1787-88	
John Pickering, Portsmouth	1788-90	
Ebenezer Smith, Meredith	1790-91, 92-93,	95-97
Moses Dow, Haverhill	1791-92	
Abiel Foster, Canterbury	1793-94	
Oliver Peabody, Exeter	1794-95,	1813
Amos Shepard, Alstead	1797-1804	
Nicholas Gilman, Exeter	1804-05	
Clement Storer, Portsmouth	1805-07	
Samuel Bell, Francestown	1807-09	
Moses P. Payson, Bath	1809-10,	13-16
William Plumer, Epping	1810-12	
Joshua Darling, Henniker	1812-13	
William Badger, Gilmanton	1816-17	
Jonathan Harvey, Sutton	1817-23	
David L. Morrill, Goffstown	1823-24	
Josiah Bartlett, Stratham	1824-25	
Matthew Harvey, Hopkinton	1825-28	
Nahum Parker, Fitzwilliam	1828-29	
Abner Greenleaf, Portsmouth	1829	
Samuel Cartland, Haverhill	1829-30,	1831
Joseph M. Harper, Canterbury	1830-31	
Benning M. Bean, Moultonborough	1831-33	
Jared W. Williams, Lancaster	1833-35	
Charles F. Gove, Goffstown	1835-36	
James Clark, Franklin	1836-37	
John Woodbury, Salem	1837-38	
Samuel Jones, Bradford	1838-39	
James McK. Wilkins, Bedford	1839-40	
James B. Creighton, Newmarket	1840-41	
Josiah Quincy, Rumney	1841-43	
Titus Brown, Francestown	1843-44	
Timothy Hoskins, Westmoreland	1844-45	
Asa P. Cate, Northfield	1845-46	
James U. Parker, Merrimack	1846-47	
Harry Hibbard, Bath	1847-49	
William P. Weeks, Canaan	1849-50	
Richard Jenness, Portsmouth	1850-51	
John S. Wells, Exeter	1851-53	
James M. Rix, Lancaster	1853-54	
Jonathan E. Sargent, Wentworth	1854-55	
William Haile, Hinsdale	1855-56	

Name and Residence	Term Served
Thomas J. Melvin, Chester	1856-57
Moody Currier, Manchester	1857-58
Austin F. Pike, Franklin	1858-59
Joseph A. Gilmore, Concord	1859-60
George S. Towle, Lebanon	1860-61
Herman Foster, Manchester	1861-62
William H. Y. Hackett, Portsmouth	1862-63
Onslow Stearns, Concord	1863-64
Charles H. Bell, Exeter	1864-65
Ezekiel A. Straw, Manchester	1865-66
Daniel Barnard, Franklin	1866-67
William T. Parker, Merrimack	1867-68
Ezra A. Stevens, Portsmouth	1868-69
John Y. Mugridge, Concord	1869-70
Nathaniel Gordon, Exeter	1870-71
George W. M. Pitman, Bartlett	1871-72
Charles H. Campbell, Nashua	1872-73
David A. Warde, Concord	1873-74
William H. Gove, Weare	1874-75
John W. Sanborn, Wakefield	1875-76
Charles Holman, Nashua	1876-77
Natt Head, Hooksett	1877-78
David H. Buffum, Somersworth	1878-79
Jacob H. Gallinger, Concord	1879-81
John Kimball, Concord	1881-83
Charles H. Bartlett, Manchester	1883-85
Chester Pike, Cornish	1885-87
Frank D. Currier, Canaan	1887-89
David A. Taggart, Goffstown	1889-91
John McLane, Milford	1891-95
Frank W. Rollins, Concord	1895-97
Chester B. Jordan, Lancaster	1897-99
Thomas N. Hastings, Walpole	1899-1901
Bertram Ellis, Keene	1901-03
Charles W. Hoitt, Nashua	1903-05
George H. Adams, Plymouth	1905-07
John Scammon, Exeter	1907-09
Harry T. Lord, Manchester	1909-11
William D. Swart, Nashua	1911-13
Enos K. Sawyer, Franklin	1913-15
George I. Haselton, Manchester	1915-17
Jesse M. Barton, Newport	1917-19
Arthur P. Morill, Concord	1919-21
Leslie P. Snow, Rochester	1921-23
Wesley Adams, Londonderry	1923-25
Charles W. Tobey, Temple	1925-27
Frank P. Tilton, Laconia	1927-29
Harold K. Davison, Woodsville	1929-31

Name and Residence	Term Served
Arthur R. Jones, Keene	1931-33
George D. Cummings, Peterborough	1933-35
Charles M. Dale, Portsmouth	1935-37
Anson C. Alexander, Boscawen	1937-39
Robert O. Blood, Concord	1939-41
William M. Cole, Derry	1941-43
Ansel N. Sanborn, Wakefield	1943-45
Donald G. Matson, Concord	1945-47
Charles H. Barnard, Manchester	1947-49
Perkins Bass, Peterborough	1949-51
Blaylock Atherton, Nashua	1951-53
Lane Dwinell, Lebanon	1953-55
Raymond K. Perkins, Concord	1955-57
Eralsey C. Feguson, Pittsfield	1957-59
Norman A. Packard, Manchester	1959-61
Samuel Green, Manchester	1961-63
Philip S. Dunlap, Hopkinton	1963-65
Stewart Lamprey, Moultonborough	1965-66

67-68*

*Resigned — Arthur Tufts, Exeter elected president.

SPEAKERS OF THE HOUSE

The house elects a speaker at each session to be the presiding officer. The following is a list of the speakers from the beginning of the colonial legislature, together with the term served by each:

Name and Residence	Term Served
Richard Waldron, Jr., Portsmouth	1684-92
Richard Martin, Portsmouth	1692
John Gilman, Exeter	1692-93
John Pickering, Portsmouth	1693-95, 97-98
	98-99, 1702, 1703-09
George Jaffrey, Portsmouth	1695-96
John Plaisted, Portsmouth	1696-97 1717
Henry Dow, Hampton	1698
Samuel Penhallow, Portsmouth	1699-1702
Daniel Tilton, Hampton	1702-03
Mark Hunking, Portsmouth	1709-10
Richard Gerrish, Portsmouth	1710-17
Thomas Packer, Portsmouth	1717-19
Joshua Pierce, Portsmouth	1719-22
Peter Weare, Hampton Falls	1722-27
Nathaniel Weare, Hampton Falls	1727-28
Andrew Wiggin, Stratham	1728-45
Nathaniel Rogers, Portsmouth	1745
Ebenezer Stevens, Kingston	1745-49
Richard Waldron, Hampton*	1749-52
Meshech Weare, Hampton Falls	1752-55
Henry Sherburne, Jr., Portsmouth	1755-65
Peter Gilman, Exeter	1765-71
John Wentworth, Somersworth	1771-76
Phillips White, South Hampton	1776
John Langdon, Portsmouth	1776-82, 86-87
John Dudley, Raymond	1782-84
George Atkinson, Portsmouth	1784-85
John Sullivan, Durham	1785-86
John Sparhawk, Portsmouth	1787
Thomas Bartlett, Nottingham	1787-91
William Plumer, Epping	1791-93, 97-98
Nathaniel Peabody, Atkinson	1793-94
John Prentice, Langdon	1794-95, 1798-1805
Russell Freeman, Hanover	1795-97
Samuel Bell, Chester	1805-07
Charles Cutts, Portsmouth	1807-09 10-11
George B. Upham, Claremont	1809-10, 15-16

*His election was vetoed by the governor, but he continued to preside during this Assembly.

Name and Residence	Term Served
Clement Storer, Portsmouth	1811-13
Thomas W. Thompson, Concord	1813-15
David L. Morrill, Concord	1816-17
Henry B. Chase, Warner	1817-18
Matthew Harvey, Hopkinton	1818-21
Ichabod Bartlett, Portsmouth	1821-22
Charles Woodman, Bridgewater	1822-23
Andrew Pierce, Dover	1823
Edmund Parker, Nashua	1823-25
Levi Woodbury, Portsmouth	1825
Henry Hubbard, Charlestown	1825-28
James Wilson, Jr., Keene	1828-29
James B. Thornton, Merrimack	1829-30
Samuel Webster, Kingston	1830-31
Franklin Pierce, Hillsborough	1831-33
Charles G. Atherton, Nashua	1833-37
Ira A. Eastman, Gilmanton	1837-39
Moses Norris, Jr., Pittsfield	1839-41,
John S. Wells, Lancaster	1841-42
Samuel Swazey, Haverhill	1842-44
Harry Hibbard, Bath	1844-46
John P. Hale, Dover	1846-47
Samuel H. Ayer, Hillsborough	1848-50
Nathaniel B. Baker, Concord	1850-52
George W. Kittredge, Newmarket	1852-53
Jonathan E. Sargent, Wentworth	1853-54
Francis R. Chase, Northfield	1854-55
John J. Prentiss, Claremont	1855-56
Edward H. Rollins, Concord	1856-58
Napoleon B. Bryant, Plymouth	1858-60
Charles H. Bell, Exeter	1860-61
Edward A. Rollins, Great Falls	1861-63
William E. Chandler, Concord	1863-65
Austin F. Pike, Franklin	1865-67
Simon G. Griffin, Keene	1867-69
Samuel M. Wheeler, Dover	1869-71
William H. Gove, Weare	1871-72
Asa Fowler, Concord	1872-73
James Emery, Hudson	1873-74
Albert R. Hatch, Portsmouth	1874-75
Charles P. Sanborn, Concord	1875-77
Augustus A. Woolson, Lisbon	1877-79
Henry H. Huse, Manchester	1879-81
Chester B. Jordon, Lancaster	1881-83
Samuel C. Eastman, Concord	1883-85
Edgar Aldrich, Colebrook	1885-87
Alvin Burleigh, Plymouth	1887-89
Hiram D. Upton, Jaffrey	1889-91

Name and Residence	Term Served	
Frank G. Clarke, Peterborough	1891-93	
Robert N. Chamberlain, Berlin	1893-95	
Stephen S. Jewett, Lanconia	1895-97	
James F. Briggs, Manchester	1897-99	
Frank D. Currier, Canaan	1899-1901	
Cyrus H. Little, Manchester	1901-03	
Harry M. Cheney, Lebanon	1903-05	
Rufus N. Elwell, Exeter	1905-07	
Bertram Ellis, Keene	1907-09	
Walter W. Scott, Dover	1909-11	
Frank A. Musgrove, Hanover	1911-13	
William J. Britton, Wolfeboro	1913-15	
Edwin C. Bean, Belmont	1915	
Olin H. Chase, Newport	1915	
Arthur P. Morrill, Concord	1915-17,	17-19
Charles W. Tobey, Temple	1919-21	
Fred A. Jones, Lebanon	1921-23	
William J. Ahern, Concord	1923-25	
George A. Wood, Portsmouth	1925-27	
Harold K. Davison, Haverhill	1927-29	
George A. Foster, Concord	1929-31	
Harold M. Smith, Portsmouth	1931-33	
Louis P. Elkins, Concord	1933-35	
Amos N. Blandin, Bath	1935-37	
Oren V. Henderson, Durham	1937-39	
Ansel N. Sanborn, Wakefield	1939-41	
Charles H. Barnard, Manchester	1941-43	
Sherman Adams, Lincoln	1943-45	
Norris Cotton, Lebanon	1945-47	
J. Walker Wiggin, Manchester	1947-49	
Richard F. Upton, Concord	1949-51	
Lane Dewinell, Lebanon	1951-53	
Raymond K. Perkins, Concord	1953	
**Norman A. McMeekin, Haverhill	1954	
*Charles Griffin, Lincoln	1955	
W. Douglas Scamman, Stratham	1957-58	
Stewart Lamprey, Moultonborough	1959-61,	61-63
	1963-64	
Walter R. Peterson, Peterborough	1965-66,	67-68
Marshall W. Cobleigh, Nashua	1969-70	

*Resigned to accept Director of Employment Security.

**Special Session.

DEPARTMENT OF STATE

Articles 66, 67 and 68 of the second part of the constitution provide for a department of state with a secretary of state who is elected biennially by the legislature and a deputy secretary of state appointed by the secretary. In the colonial period there was a secretary appointed by the chief executive, but no deputy. During the revolutionary period and under the constitution of 1784 the secretary was chosen by the legislature and given authority to have several deputies, but in 1793 the constitution was changed to provide for a single deputy.

The following is a list of the secretaries of state from the beginning, together with the term which each served and a list of the deputy secretaries.

Secretaries of State

Name and Residence	Term Served	
Elias Stileman, Portsmouth	1680	
Richard Chamberlain, Portsmouth	1680-92	
Thomas Newton, Boston, Mass.	1692-93	
Thomas Davis	1693-96	
Henry Penny	1696-97,	98
Charles Story, New Castle	1697-98,	99-1715
Sampson Sheafe, Boston, Mass.	1698-99	
Richard Waldron, Portsmouth	1715-30	
Richard Waldron, Jr., Portsmouth	1730-41	
Theodore Atkinson, Newcastle	1741-62,	69-75
Theodore Atkinson, Jr., Portsmouth	1762-69	
Ebenezer Thompson, Durham	1775-86	
Joseph Pearson, Exeter	1786-1805	
Philip Carrigain, Concord	1805-09	
Nathaniel Parker, Exeter	1809-10	
Samuel Sparhawk, Concord	1810-14,	16-25
Albe Cady, Keene and Concord	1814-16	
Richard Bartlett, Concord	1825-28	
Dudley S. Palmer, Concord	1828-31	
Ralph Metcalf, Concord	1831-38	
Josiah Stevens, Jr., Concord	1838-43	
Thomas P. Treadwell, Concord	1843-46,	47-50
George G. Fogg, Concord	1846-47	
John L. Hadley, Weare	1850-55	
Lemuel N. Pattee, Antrim	1855-58	
Thomas L. Tullock, Portsmouth	1858-61	
Allen Tenney, Lyme	1861-65	
Benjamin Gerrish, Jr., Concord	1865	
Walter Harriman, Warner	1865-67	
John D. Lyman, Farmington	1867-70	

Name and Residence	Term Served	
Nathan W. Gove, Concord	1870-71	
John H. Goodale, Nashua	1871-72	
Benjamin F. Prescott, Epping	1872-74,	75-77
William Butterfield, Concord	1874-75	
Ai B. Thompson, Concord	1877-90	
Clarence B. Randlett, Concord	1890-91	
Ezra S. Stearns, Rindge	1891-99	
Edward N. Pearson, Concord	1899-1915	
Edwin C. Bean, Belmont	1915-23	
Enos K. Sawyer, Franklin	1923-25	
Hobart Pillsbury, Manchester	1925-29	
Enoch D. Fuller, Manchester	1929-57	
Harry E. Jackson, Manchester	1957-60*	
Robert L. Stark, Goffstown, Acting Secretary (Feb. 4, 1960-Jan. 4, 1961)		
Robert L. Stark, Goffstown	1961-	

*Died in Office.

Deputy Secretaries of State

Nathaniel Parker, Concord	1794-1806	
Charles Cutts, Concord	1806-07	
Obadiah Carrigain, Concord	1807-09	
Moses H. Bradley, Concord	1809-10	
William Pickering, Portsmouth	1810-14	
Samuel A. Kimball, Concord	1814-16,	24-25
Peyton R. Freeman, Concord	1816-18	
Richard Bartlett, Concord	1818-24	
Dudley S. Palmer, Concord	1825-27	
James Wilcomb, Concord	1827-29	
Joseph Robinson, Concord	1829-36	
Simon Brown, Concord	1836-38	
John Whipple, Concord	1838-40	
John Town, Concord	1840-44	
Henry T. Rand, Portsmouth	1844-46	
Samuel F. Wetmore, Concord	1846-47	
William C. Prescott, Concord	1847-50	
Jesse A. Gove, Concord	1850-55	
Benjamin E. Badger, Concord	1855-56	
James Peverly, Concord	1856-57	
Nathan W. Gove, Concord	1857-58,	65-70
Allen Tenney, Lyme	1858-61	
George H. Chandler, Concord	1861-62	
Benjamin Gerrish, Jr., Concord	1862-65	
James B. Gove, Concord	1870-71	
Jonathan E. Lang, Concord	1871-72	

Name and Residence	Term Served	
Ai B. Thompson, Concord	1872-74,	75-77
Harvey Cambell, Concord	1874-75	
Isaac W. Hammond, Concord	1877-86	
Darius Merrill, Concord	1886-90	
Clarence B. Randlett, Concord	1890-91	
Samuel H. Stearns, Rindge	1892-1906	
Joseph T. Walker, Concord	1906-07	
Arthur L. Willis, Concord	1907-15	
Hobart Pillsbury, Manchester	1915-22	
Harlan C. Pearson, Concord	1922-23	
Timothy C. Cronin, Manchester	1923-25	
Frederick I. Blackwood, Concord	1925-29	
Earl S. Hewitt, Enfield	1929-32	
Mary M. Jenkins, Concord	1932-33	
(Acting Deputy, April 1942-June 1946)		
Harry E. Jackson, Manchester	1933-57	
Robert L. Stark, Goffstown	1957-60	
Edward C. Kelley, Concord, Acting Deputy, Feb. 15, 1960-Jan. 4, 1961		
Edward C. Kelley, Concord	1961-	

THE TREASURY

Article 66 of the second part of the constitution provides for a treasurer who is elected biennially by the legislature. In the colonial period the treasurer was appointed by the chief executive and frequently the same man was secretary of the province and treasurer. In 1891 the legislature created the office of deputy treasurer.

The following is a list of the treasurers from the beginning and the term of office each served. A list of the deputy treasurers is also given with the residence and term served by each.

Treasurers

Name and Residence	Term Served	
Richard Martin, Portsmouth	1680-84	
Samuel Penhallow, Portsmouth	1684-92,	99-1726
William Partridge, Portsmouth	1692-95	
George Jaffrey, Portsmouth	1695-96	
Joseph Smith, Hampton	1696	98-99
William Vaughan, Portsmouth	1696-98	
George Jaffrey, Jr., Portsmouth	1726-30,	42-49
Henry Sherburne, Portsmouth	1730-42	
George Jaffrey, 3d, Portsmouth	1749-76	
Nicholas Gilman, Exeter	1776-83	
John T. Gilman, Exeter	1783-89	91-94
William Gardner, Portsmouth	1789-91	
Oliver Peabody, Exeter	1794-1804	
Nathaniel Gilman, Exeter	1804-09,	10-14
Thomas W. Thompson, Salisbury	1809-10	
William Kent, Concord	1814-16	
William Pickering, Concord	1816-28,	29-30
Samuel Morrill, Concord	1828-29	
Abner B. Kelly, Warner	1830-37	
Zenas Clement, Concord	1837-43	
John Atwood, Concord	1843-46,	47-50
James Peverly, Jr., Concord	1846-47	
Edson Hill, Concord	1850-53	
Walter Harriman, Warner	1853-55	
William Berry, Barnstead	1855-57	
Peter Sanborn, Concord	1857-71	
Leander W. Cogswell	1871-72	
Solon A. Carter, Concord	1872-74,	75-1913
Josiah G. Dearborn, Weare	1874-75	
George E. Farrand, Concord	1913-14,	23-25
J. Wesley Plummer, Concord	1914-23	
Henry E. Chamberlin, Concord	1925-29*	

*Died in Office.

Name and Residence	Term Served
Charles T. Patten, Nashua (Commissioner)	Dec. 1929-31
	Treasurer 1931-36†
F. Gordon Kimball, Concord (Commissioner)	May 1936-37
	Treasurer 1937-50 (Dec. 26)
Remick Loughton, Portsmouth (Commissioner)	
	Dec. 26, 1950-July 2, 1951
Winfield J. Phillips, Concord (July 2)	1951-52
Alfred S. Cloues, Warner (Commissioner)	Jan. 1-8, 1953
	Treasurer 1953-64*
Robert W. Flanders (Commissioner)	July 28, 1964-Jan. 6, 1965
	Treasurer 1965-

†Resigned.

*Died in office.

Deputy Treasurers

Name and Residence	Term Served
Hiram F. Gerrish, Concord	1892-99
Algernon Willis, Concord	1899-1901
J. Wesley Plummer, Concord	1902-14
Henry M. Short, Concord	1915-23
Adelard G. Gelinas, Rochester	1923-25
Edward T. Knowlton, Manchester	1925-27
Frank S. Merrill, Concord	1927-29
Clinton R. McLane, Manchester	
	(Deputy Commissioner) 1929-31
	Deputy 1931
F. Gordon Kimball, Concord	1931-35*
Remick Loughton (Portsmouth (March-May)	
	(Deputy Commissioner) May-Dec. 1936
John J. Scammon, Portsmouth	1937-41
Ann N. Durepo, Concord (Acting Deputy)	1941-43
	Deputy 1943-1950*
Frank S. Merrill, Concord (Nov. 16) (Dec. 26) 1950	
	(Deputy Commissioner) (Dec. 26) 1950-51 (July 2)
	(Acting Deputy) (July 2) 1951-52 (Dec. 31)
	(Acting Deputy Commissioner) Jan. 1-8 1953
	(Acting Deputy) Jan. 8-Feb. 1, 1953
Philip D. McInnis, Concord (Feb.)	1953- *Mar. 15, 1962
Robert W. Flanders, Concord	Mar. 16, 1962-64
Everand D. Young (Deputy Commissioner) ..	Aug. 4, 1964-Jan. 6, 1965
	Deputy 1965-

*Resigned.

ATTORNEYS GENERAL

Name and Residence	Term Served
Edward Randolph, England	1682-83
Joseph Rayn, England	1683-87
James Graham (none given)	1687-97
John Pickering, Portsmouth	1697-1726, 27-36
Thomas Phipps, Portsmouth	1726-27
Matthew Livermore, Portsmouth	1736-65
Wyseman Claggett, Litchfield	1765-69, 76-78, 81-82
Samuel Livermore, Holderness	1769-76, 78-81
John Sullivan, Durham	1782-86
Benjamin West, Charlestown	1786-87
John Prentice, Londonderry	1787-93
Joshua Atherton, Amherst	1793-1801
William Gordon, Amherst	1801-02
Jeremiah Mason, Portsmouth	1802-05
George Sullivan, Exeter	1805-06, 15-35
Samuel Bell, Francestown	1806-07
William K. Atkinson, Dover	1807-12
Daniel French, Chester	1812-15
Charles F. Gove, Nashua	1835-43
Lyman B. Walker, Gilford	1843-47
John S. Wells, Exeter	1847-48
John Sullivan, Exeter	1848-63
William C. Clarke, Manchester	1863-72
Lewis W. Clark, Manchester	1872-76
Mason W. Tappan, Bradford	1876-87
Daniel Barnard, Franklin	1887-92
Edward G. Eastman, Exeter	1892-1911
James P. Tuttle, Manchester	1911-18
Oscar L. Young, Laconia	1918-23, (Jan. & Feb. 1925)
Irving A. Hinkley, Lancaster	1923-24
Jeremy R. Waldron, Portsmouth	1925-29
Ralph W. Davis, Manchester	1929-32
Francis W. Johnston, Claremont	1932-35
Thomas P. Cheney, Laconia	1935-40
Frank R. Kenison, Conway	1940-42, 45-46
Harold K. Davison of Haverhill**	
Stephen M. Wheeler of Exeter**	
Ernest R. D'Amours, Manchester	1946-49
William L. Phinney, Manchester	1949-50
Gordon M. Tiffany, Concord	1950-53
Louis C. Wyman, Manchester	Jan. 15, 1953-Feb. 2, 1961
Gardner C. Turner, East Sullivan	Feb. 3, 1961-Oct. 31, 1961
Maurice J. Murphy, Jr., Portsmouth	Nov. 4, 1961-Dec. 7, 1961
William Maynard, Bow	Dec. 18, 1961-Feb. 10, 1966
*George S. Pappagianis, Nashua	Feb. 11, 1966-Feb. 1, 1970
Warren B. Rudman, Nashua	Mar. 4, 1970-
**Acting Attorneys General period of 1942-45	

*Resigned, appointed Clerk of Supreme Court.

TOWNS AND WARDS AS DISTRICTED FOR ELECTION PURPOSES

TOWNS	Con- gress'l Dist.	Coun- cilor Dist.	Sen- atorial Dist.	Repre- sentative Dist.	COUNTY
Acworth	2	5	8	9	Sullivan
Albany	1	1	3	3	Carroll
Alexandria	2	1	5	10	Grafton
Allenstown	2	5	14	8	Merrimack
Alstead	2	4	10	3	Cheshire
Alton	1	2	6	7	Belknap
Amherst	2	4	12	12	Hillsborough
Andover	2	5	7	18	Merrimack
Antrim	2	4	9	1	Hillsborough
Ashland	2	1	3	17	Grafton
Atkinson	1	2	19	8	Rockingham
Auburn	1	3	19	3	Rockingham
Barnstead	1	2	6	6	Belknap
Barrington	1	2	4	3	Strafford
Bartlett	1	2	3	1	Carroll
Bath	2	1	2	5	Grafton
Bedford	1	4	9	26	Hillsborough
Belmont	1	2	6	5	Belknap
Bennington	2	4	9	1	Hillsborough
Benton	2	1	2	5	Grafton
Berlin—					
Ward 1	2	1	1	6	Coos
Ward 2	2	1	1	7	Coos
Ward 3	2	1	1	8	Coos
Ward 4	2	1	1	9	Coos
Bethlehem	2	1	2	1	Grafton
Boscawen	2	5	7	17	Merrimack
Bow	2	5	9	6	Merrimack
Bradford	2	5	9	2	Merrimack
Brentwood	1	2	19	13	Rockingham

TOWNS	Con- gress'l Dist.	Coun- cilor Dist.	Sen- atorial Dist.	Repre- sentative Dist.	COUNTY
Bridgewater	2	1	3	10	Grafton
Bristol	2	1	5	16	Grafton
Brookfield	1	1	4	8	Carroll
Brookline	2	4	12	13	Hillsborough
Campton	2	1	3	19	Grafton
Canaan	2	1	5	14	Grafton
Candia	1	3	4	2	Rockingham
Canterbury	1	5	7	12	Merrimack
Carroll	2	1	1	11	Coos
Center Harbor ..	1	5	3	1	Belknap
Charlestown	2	5	8	7	Sullivan
Chatham	1	1	3	1	Carroll
Chester	1	3	19	12	Rockingham
Chesterfield	2	4	11	12	Cheshire
Chichester	1	5	15	10	Merrimack
Claremont—					
Ward 1	2	5	8	3	Sullivan
Ward 2	2	5	8	4	Sullivan
Ward 3	2	5	8	5	Sullivan
Clarksville	2	1	1	1	Coos
Colebrook	2	1	2	1	Coos
Columbia	2	1	2	1	Coos
Concord—					
Ward 1	2	5	7	20	Merrimack
Ward 2	2	5	7	21	Merrimack
Ward 3	2	5	15	22	Merrimack
Ward 4	2	5	15	23	Merrimack
Ward 5	2	5	15	24	Merrimack
Ward 6	2	5	15	25	Merrimack
Ward 7	2	5	15	26	Merrimack
Ward 8	2	5	15	27	Merrimack
Ward 9	2	5	15	28	Merrimack
Conway	1	1	3	2	Carroll
Cornish	2	5	8	2	Sullivan
Croydon	2	5	8	2	Sullivan

TOWNS	Congress'1 Dist.	Coun- cilor Dist.	Sen- atorial Dist.	Repre- sentative Dist.	COUNTY
Dalton	2	1	2	11	Coos
Danbury	2	5	7	19	Merrimack
Danville	1	2	19	11	Rockingham
Deerfield	1	2	4	1	Rockingham
Deering	2	4	9	2	Hillsborough
Derry	1	3	19	5	Rockingham
Dixville	2	1	1	1	Coos
Dorchester	2	1	5	10	Grafton
Dover—					
Ward 1	1	2	21	16	Strafford
Ward 2	1	2	21	17	Strafford
Ward 3	1	2	21	18	Strafford
Ward 4	1	2	21	19	Strafford
Ward 5	1	2	21	20	Strafford
Dublin	2	4	11	4	Cheshire
Dummer	2	1	1	10	Coos
Dunbarton	2	5	9	5	Merrimack
Durham	1	2	21	4	Strafford
East Kingston	1	2	19	17	Rockingham
Easton	2	1	2	2	Grafton
Eaton	1	1	3	3	Carroll
Effingham	1	1	4	3	Carroll
Ellsworth	2	1	5	19	Grafton
Enfield	2	1	5	15	Grafton
Epping	1	2	4	13	Rockingham
Epsom	1	5	14	10	Merrimack
Errol	2	1	1	10	Coos
Exeter	1	2	23	16	Rockingham
Farmington	1	2	4	2	Strafford
Fitzwilliam	2	4	11	8	Cheshire
Francestown	2	4	9	5	Hillsborough
Franconia	2	1	2	2	Grafton
Franklin—					
Ward 1	2	5	7	14	Merrimack
Ward 2	2	5	7	15	Merrimack
Ward 3	2	5	7	16	Merrimack

TOWNS	Congress'l Dist.	Councilor Dist.	Senatorial Dist.	Representative Dist.	COUNTY
Freedom	1	1	3	3	Carroll
Fremont	1	2	4	11	Rockingham
Gilford	1	2	6	4	Belknap
Gilmanton	1	2	6	6	Belknap
Gilsum	2	4	10	3	Cheshire
Goffstown	1	4	9	4	Hillsborough
Gorham	2	1	1	5	Coos
Goshen	2	5	8	9	Sullivan
Grafton	2	1	5	10	Grafton
Grantham	2	5	8	1	Sullivan
Greenfield	2	4	12	6	Hillsborough
Greenland	1	2	23	23	Rockingham
Greenville	2	4	11	9	Hillsborough
Groton	2	1	5	10	Grafton
Hampstead	1	2	19	10	Rockingham
Hampton	1	2	23	20	Rockingham
Hampton Falls ...	1	2	23	19	Rockingham
Hancock	2	4	11	6	Hillsborough
Hanover	2	1	5	9	Grafton
Harrisville	2	4	11	4	Cheshire
Hart's Location ..	1	1	3	1	Carroll
Haverhill	2	1	2	6	Grafton
Hebron	2	1	3	10	Grafton
Henniker	2	5	9	4	Merrimack
Hill	2	5	7	19	Merrimack
Hillsborough	2	4	9	2	Hillsborough
Hinsdale	2	4	11	10	Cheshire
Holderness	2	1	3	19	Grafton
Hollis	2	4	12	13	Hillsborough
Hooksett	1	3	14	7	Merrimack
Hopkinton	2	5	9	5	Merrimack
Hudson	2	4	22	23	Hillsborough
Jackson	1	1	3	1	Carroll
Jaffrey	2	4	11	6	Cheshire
Jefferson	2	1	1	11	Coos

TOWNS	Congress'l Dist.	Coun- cilor Dist.	Sen- atorial Dist.	Repre- sentative Dist.	COUNTY
Keene—					
Ward 1	2	4	10	13	Cheshire
Ward 2	2	4	10	14	Cheshire
Ward 3	2	4	10	15	Cheshire
Ward 4	2	4	10	16	Cheshire
Ward 5	2	4	10	17	Cheshire
Kensington	1	2	19	19	Rockingham
Kingston	1	2	19	8	Rockingham
Laconia—					
Ward 1	1	5	6	8	Belknap
Ward 2	1	5	6	9	Belknap
Ward 3	1	5	6	10	Belknap
Ward 4	1	5	6	10	Belknap
Ward 5	1	5	6	11	Belknap
Ward 6	1	5	6	12	Belknap
Lancaster	2	1	2	3	Coos
Landaff	2	1	2	5	Grafton
Langdon	2	5	8	9	Sullivan
Lebanon—					
Ward 1	2	1	5	11	Grafton
Ward 2	2	1	5	12	Grafton
Ward 3	2	1	5	13	Grafton
Lee	1	2	4	4	Strafford
Lempster	2	5	8	9	Sullivan
Lincoln	2	1	3	3	Grafton
Lisbon	2	1	2	4	Grafton
Litchfield	1	4	22	26	Hillsborough
Littleton	2	1	2	1	Grafton
Londonderry	1	3	19	4	Rockingham
Loudon	1	5	15	12	Merrimack
Lyman	2	1	2	5	Grafton
Lyme	2	1	5	8	Grafton
Lyndeborough ...	2	4	12	10	Hillsborough
Madbury	1	2	21	3	Strafford
Madison	1	1	3	3	Carroll

TOWNS	Congress'l Dist.	Coun- cilor Dist.	Sen- atorial Dist.	Repre- sentative Dist.	COUNTY
Manchester—					
Ward 1	1	3	14	27	Hillsborough
Ward 2	1	3	14	28	Hillsborough
Ward 3	1	3	17	29	Hillsborough
Ward 4	1	3	17	30	Hillsborough
Ward 5	1	3	17	31	Hillsborough
Ward 6	1	3	17	32	Hillsborough
Ward 7	1	3	18	33	Hillsborough
Ward 8	1	3	18	34	Hillsborough
Ward 9	1	3	16	35	Hillsborough
Ward 10	1	3	16	36	Hillsborough
Ward 11	1	3	16	37	Hillsborough
Ward 12	1	3	16	38	Hillsborough
Ward 13	1	3	16	39	Hillsborough
Ward 14	1	3	18	40	Hillsborough
Marlborough	2	4	11	5	Cheshire
Marlow	2	4	10	3	Cheshire
Mason	2	4	12	13	Hillsborough
Meredith	1	5	3	2	Belknap
Merrimack	2	4	12	25	Hillsborough
Middleton	1	2	4	1	Strafford
Milan	2	1	1	10	Coos
Milford	2	4	12	11	Hillsborough
Millsfield	2	1	1	10	Coos
Milton	1	2	4	1	Strafford
Monroe	2	1	2	5	Grafton
Mont Vernon	2	4	12	12	Hillsborough
Moultonborough .	1	1	3	5	Carroll
Nashua—					
Ward 1	2	4	12	14	Hillsborough
Ward 2	2	4	12	15	Hillsborough
Ward 3	2	4	22	16	Hillsborough
Ward 4	2	4	13	17	Hillsborough
Ward 5	2	4	13	18	Hillsborough
Ward 6	2	4	13	19	Hillsborough

TOWNS	Congress' ¹ Dist.	Coun- cilor Dist.	Sen- atorial Dist.	Repre- sentative Dist.	COUNTY
— (Continued)					
Ward 7	2	4	22	20	Hillsborough
Ward 8	2	4	13	21	Hillsborough
Ward 9	2	4	13	22	Hillsborough
Nelson	2	4	10	4	Cheshire
New Boston	2	4	9	5	Hillsborough
Newbury	2	5	7	2	Merrimack
New Castle	1	2	24	22	Rockingham
New Durham	1	2	4	2	Strafford
Newfields	1	2	23	15	Rockingham
New Hampton ...	1	5	3	1	Belknap
Newington	1	2	23	23	Rockingham
New Ipswich	2	4	11	8	Hillsborough
New London	2	5	7	1	Merrimack
Newmarket	1	2	4	14	Rockingham
Newport	2	5	8	6	Sullivan
Newton	1	2	19	18	Rockingham
Northfield	1	5	7	13	Merrimack
North Hampton ..	1	2	23	20	Rockingham
Northumberland .	2	1	2	2	Coos
Northwood	1	2	4	1	Rockingham
Nottingham	1	2	4	1	Rockingham
Orange	2	1	5	10	Grafton
Orford	2	1	5	8	Grafton
Ossipee	1	1	4	6	Carroll
Pelham	2	4	22	24	Hillsborough
Pembroke	2	5	14	9	Merrimack
Peterborough	2	4	11	7	Hillsborough
Piermont	2	1	5	7	Grafton
Pittsburg	2	1	1	1	Coos
Pittsfield	1	5	6	11	Merrimack
Plainfield	2	5	8	1	Sullivan
Plaistow	1	2	19	9	Rockingham
Plymouth	2	1	3	18	Grafton

TOWNS	Congress'l Dist.	Coun- cilor Dist.	Sen- atorial Dist.	Repre- sentative Dist.	COUNTY
Portsmouth—					
Ward 1	1	2	24	24	Rockingham
Ward 2	1	2	24	25	Rockingham
Ward 3	1	2	24	26	Rockingham
Ward 4	1	2	24	27	Rockingham
Ward 5	1	2	24	28	Rockingham
Ward 6	1	2	24	29	Rockingham
Randolph	2	1	1	11	Coos
Raymond	1	3	4	12	Rockingham
Richmond	2	4	11	9	Cheshire
Rindge	2	4	11	8	Cheshire
Rochester—					
Ward 1	1	2	20	10	Stafford
Ward 2	1	2	20	11	Stafford
Ward 3	1	2	20	12	Stafford
Ward 4	1	2	20	13	Stafford
Ward 5	1	2	20	14	Stafford
Ward 6	1	2	20	15	Stafford
Rollinsford	1	2	20	5	Stafford
Roxbury	2	4	10	5	Cheshire
Rumney	2	1	5	19	Grafton
Rye	1	2	23	22	Rockingham
Salem	2	3	22	7	Rockingham
Salisbury	2	5	7	18	Merrimack
Sanbornton	1	5	7	3	Belknap
Sandown	1	2	19	11	Rockingham
Sandwich	1	1	3	4	Carroll
Seabrook	1	2	23	17	Rockingham
Sharon	2	4	11	7	Hillsborough
Shelburne	2	1	1	10	Coos
Somersworth—					
Ward 1	1	2	20	6	Stafford
Ward 2	1	2	20	7	Stafford
Ward 3	1	2	20	8	Stafford
Ward 4	1	2	20	9	Stafford
Ward 5	1	2	20	9	Stafford

TOWNS	Congress'l Dist.	Coun- cilor Dist.	Sen- atorial Dist.	Repre- sentative Dist.	COUNTY
South Hampton ..	1	2	19	17	Rockingham
Springfield	2	5	8	8	Sullivan
Stark	2	1	2	2	Coos
Stewartstown	2	1	2	1	Coos
Stoddard	2	4	10	4	Cheshire
Strafford	1	2	4	2	Strafford
Stratford	2	1	2	2	Coos
Stratham	1	2	23	15	Rockingham
Sugar Hill	2	1	2	4	Grafton
Sullivan	2	4	10	4	Cheshire
Sunapee	2	5	8	8	Sullivan
Surry	2	4	10	2	Cheshire
Sutton	2	5	7	2	Merrimack
Swanzy	2	4	11	11	Cheshire
Tamworth	1	1	3	4	Carroll
Temple	2	4	12	10	Hillsborough
Thornton	2	1	3	19	Grafton
Tilton	1	5	7	3	Belknap
Troy	2	4	11	7	Cheshire
Tuftonboro	1	1	4	5	Carroll
Unity	2	5	8	7	Sullivan
Wakefield	1	1	4	8	Carroll
Walpole	2	4	10	1	Cheshire
Warner	2	5	9	3	Merrimack
Warren	2	1	5	7	Grafton
Washington	2	5	8	9	Sullivan
Waterville	2	1	3	19	Grafton
Weare	2	4	9	3	Hillsborough
Webster	2	5	7	3	Merrimack
Wentworth	2	1	5	7	Grafton
Wentworth's Location	2	1	1	10	Coos
Westmoreland	2	4	10	2	Cheshire

TOWNS	Congress'l Dist.	Councilor Dist.	Senatorial Dist.	Representative Dist.	COUNTY
Whitefield	2	1	2	4	Coos
Wilmot	2	5	7	19	Merrimack
Wilton	2	4	12	10	Hillsborough
Winchester	2	4	11	9	Cheshire
Windham	1	3	19	6	Rockingham
Windsor	2	4	9	2	Hillsborough
Wolfeboro	1	1	4	7	Carroll
Woodstock	2	1	3	2	Grafton

UNINCORPORATED PLACES

UNINCORPORATED PLACE	Congress'l Dist.	Coun-tilor Dist.	Sen-atorial Dist.	Repre-sentative Dist.	COUNTY
At. & Gil. Ac. Gt. .	2	1	1	10	Coos
Bean's Grant	2	1	1	10	Coos
Bean's Purchase ..	2	1	1	10	Coos
Cambridge	2	1	1	10	Coos
Chandler's Pur. ..	2	1	1	10	Coos
Crawford's Pur. ..	2	1	1	10	Coos
Cutt's Grant	2	1	1	10	Coos
Dix's Grant	2	1	1	10	Coos
Dixville	2	1	1	10	Coos
Erving's Gt. or Loc.	2	1	1	2	Coos
Green's Grant ...	2	1	1	10	Coos
Hadley's Purchase .	2	1	1	10	Coos
Hale's Location ..	1	1	3	1	Carroll
Kilkenny	2	1	1	3	Coos
Livermore	2	1	3	3	Grafton
Low & Bur's Gt. ..	2	1	1	10	Coos
Martin's Location .	2	1	1	10	Coos
Millsfield	2	1	1	10	Coos
Odell	2	1	2	2	Coos
Pinkham's Grant .	2	1	1	10	Coos
Sargent's Purchase.	2	1	1	10	Coos
Second Coll. Gt. ..	2	1	1	10	Coos
Success	2	1	1	10	Coos
Thompson & Me- Serve's Purchase.	2	1	1	10	Coos

BELKNAP COUNTY

Belknap County

District Number of
Representatives

No. 1	-	1
No. 2	-	2
No. 3	-	2
No. 4	-	1
No. 5	-	1
No. 6	-	1
No. 7	-	1
No. 8	-	2
No. 9	-	2
No. 10	-	2
No. 11	-	2
No. 12	-	2

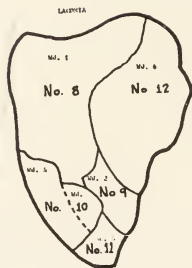

CARROLL COUNTY

Carroll County

District *Number of*
Representatives

No. 1	-	1
No. 2	-	3
No. 3	-	1
No. 4	-	1
No. 5	-	1
No. 6	-	1
No. 7	-	2
No. 8	-	1

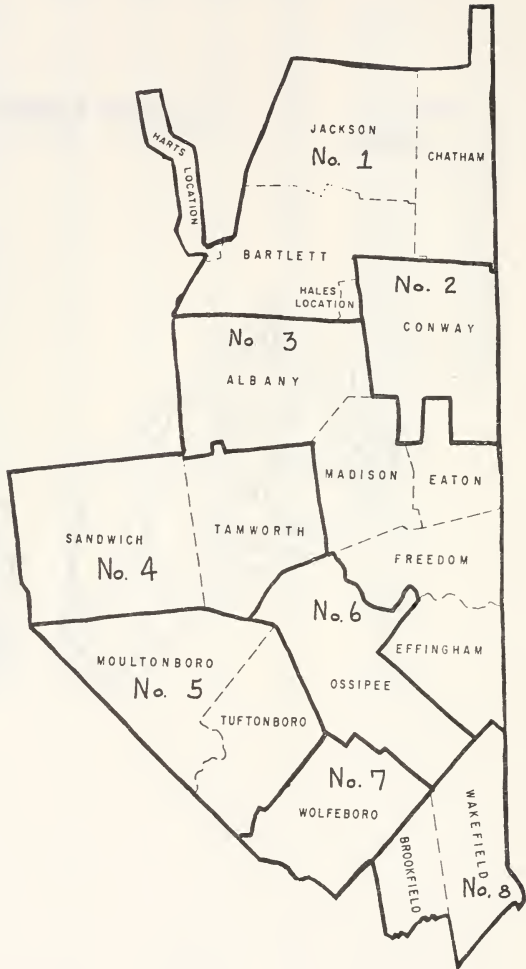

CHESHIRE COUNTY

Cheshire County

District	Number of Representatives
No. 1	- 2
No. 2	- 1
No. 3	- 1
No. 4	- 1
No. 5	- 1
No. 6	- 2
No. 7	- 1
No. 8	- 1
No. 9	- 2
No. 10	- 1
No. 11	- 3
No. 12	- 1
No. 13	- 3
No. 14	- 2
No. 15	- 2
No. 16	- 2
No. 17	- 3

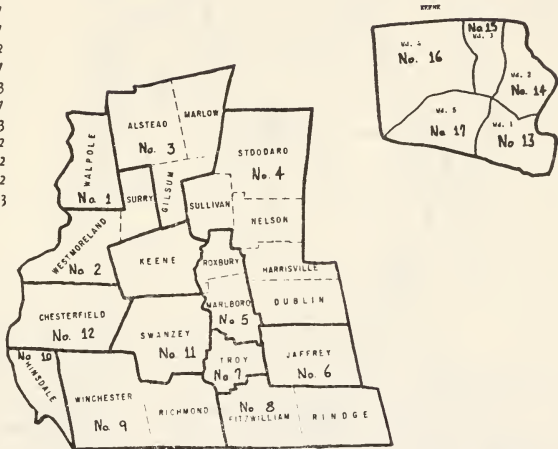

COOS COUNTY

Coos County

District	Number of Representatives
No. 1	- 3
No. 2	- 3
No. 3	- 2
No. 4	- 1
No. 5	- 2
No. 6	- 3
No. 7	- 3
No. 8	- 3
No. 9	- 3
No. 10	- 1
No. 11	- 1

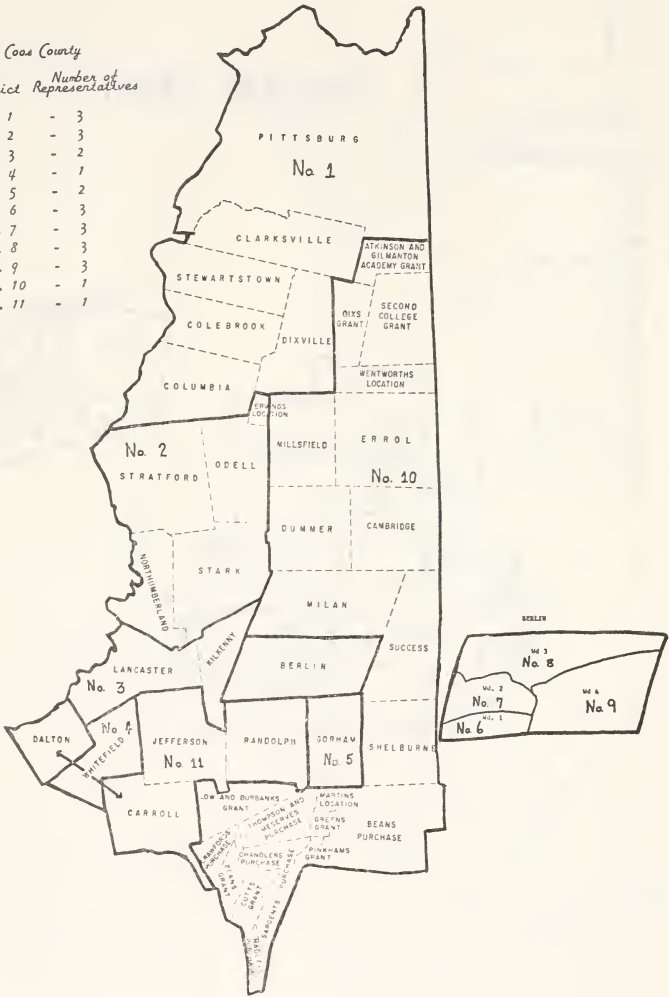

GRAFTON COUNTY

Grafton County

District *Number of*
Representatives

No. 1	-	4
No. 2	-	1
No. 3	-	1
No. 4	-	1
No. 5	-	1
No. 6	-	2
No. 7	-	1
No. 8	-	1
No. 9	-	3
No. 10	-	1
No. 11	-	2
No. 12	-	2
No. 13	-	2
No. 14	-	1
No. 15	-	1
No. 16	-	1
No. 17	-	1
No. 18	-	2
No. 19	-	2



HILLSBOROUGH COUNTY

Hillsborough County

District *Number of Representatives*

No. 1	-	1
No. 2	-	2
No. 3	-	1
No. 4	-	5
No. 5	-	1
No. 6	-	1
No. 7	-	2
No. 8	-	1
No. 9	-	1
No. 10	-	2
No. 11	-	3
No. 12	-	2
No. 13	-	2
No. 14	-	2
No. 15	-	3
No. 16	-	3
No. 17	-	3
No. 18	-	3
No. 19	-	3
No. 20	-	3
No. 21	-	3
No. 22	-	3
No. 23	-	4
No. 24	-	2
No. 25	-	2
No. 26	-	3
No. 27	-	6
No. 28	-	5
No. 29	-	4
No. 30	-	3
No. 31	-	3
No. 32	-	6
No. 33	-	4
No. 34	-	7
No. 35	-	1
No. 36	-	4
No. 37	-	3
No. 38	-	3
No. 39	-	5
No. 40	-	4

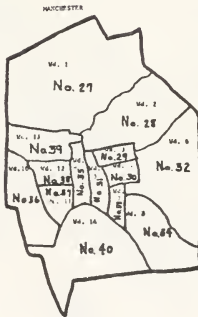

Merrimack County

MERRIMACK COUNTY

District *Number of*
Representatives

- No. 1 - 1
- No. 2 - 1
- No. 3 - 1
- No. 4 - 1
- No. 5 - 2
- No. 6 - 1
- No. 7 - 2
- No. 8 - 1
- No. 9 - 2
- No. 10 - 1
- No. 11 - 2
- No. 12 - 1
- No. 13 - 1
- No. 14 - 1
- No. 15 - 2
- No. 16 - 2
- No. 17 - 1
- No. 18 - 1
- No. 19 - 1
- No. 20 - 2
- No. 21 - 1
- No. 22 - 1
- No. 23 - 3
- No. 24 - 2
- No. 25 - 4
- No. 26 - 4
- No. 27 - 2
- No. 28 - 1

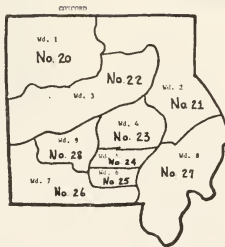

ROCKINGHAM COUNTY

Rockingham County

District *Number of*
Representatives

No. 1	-	2
No. 2	-	1
No. 3	-	1
No. 4	-	2
No. 5	-	5
No. 6	-	1
No. 7	-	6
No. 8	-	2
No. 9	-	2
No. 10	-	1
No. 11	-	1
No. 12	-	2
No. 13	-	2
No. 14	-	2
No. 15	-	1
No. 16	-	5
No. 17	-	2
No. 18	-	1
No. 19	-	1
No. 20	-	3
No. 21	-	1
No. 22	-	3
No. 23	-	1
No. 24	-	3
No. 25	-	3
No. 26	-	3
No. 27	-	2
No. 28	-	2
No. 29	-	2



STRAFFORD COUNTY

Strafford County

District *Number of*
Representatives

No. 1	-	1
No. 2	-	3
No. 3	-	1
No. 4	-	4
No. 5	-	1
No. 6	-	1
No. 7	-	1
No. 8	-	2
No. 9	-	2
No. 10	-	1
No. 11	-	2
No. 12	-	2
No. 13	-	2
No. 14	-	2
No. 15	-	2
No. 16	-	3
No. 17	-	2
No. 18	-	3
No. 19	-	4
No. 20	-	1

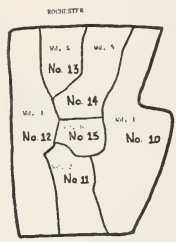
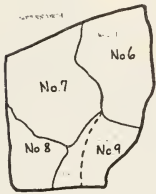
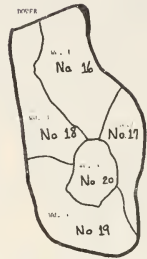

SULLIVAN COUNTY

Sullivan County

<i>District</i>	<i>Number of Representatives</i>
No. 1	- 1
No. 2	- 1
No. 3	- 2
No. 4	- 4
No. 5	- 3
No. 6	- 4
No. 7	- 2
No. 8	- 1
No. 9	- 1

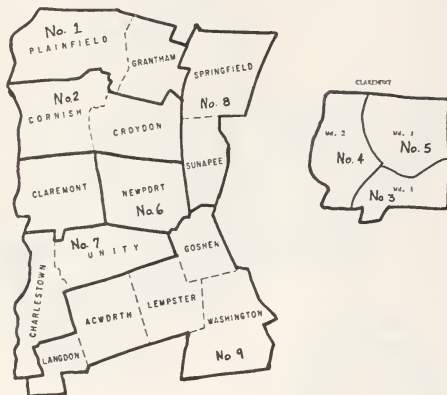



New Hampshire State Flag



STATE EMBLEMS

CHAPTER 3

State Emblems, Flags, etc.

REVISED STATUTES ANNOTATED

3:1. State Emblem. The state emblem shall be of the following design: Within an elliptical panel, the longest dimension of which shall be vertical, there shall appear an appropriate replica of the Old Man of the Mountains; surrounding the inner panel, and enclosed within another ellipse, there shall be at the bottom of the design the words of any state motto which may be adopted by the general court; and at the top of the design, between the inner and outer elliptical panels, the words, New Hampshire, appropriately separated from the motto, if adopted, by one star on each side. Said emblem may be placed on all printed or related material issued by the state and its subdivisions relative to the development of recreational, industrial, and agricultural resources of the state.

3:2. State Flag. The state flag shall be of the following color and design: The body or field shall be blue and shall bear upon its center in suitable proportion and colors a representation of the state seal. The seal shall be surrounded by a wreath of laurel leaves with nine stars interspersed. When used for military purposes the flag shall conform to the regulations of the United States.

3:3. — When Displayed. It shall be displayed above the state house whenever the legislature is in session and during meetings of the governor and council when expedient, and upon such other occasions as the governor may designate.

3:4. — Permission to Use. The governor is authorized to permit use of the state flag at such times and in such manner as may seem to him proper and reasonable, upon written application for the same.

3:5. State Flower. The purple lilac, *Syringa Vulgaris*, is the state flower of New Hampshire.

3:6. **State Tree.** The white birch tree, *Betula Papyrifera*, is the state tree of New Hampshire.

3:7. **State Song.** The song "Old New Hampshire" with words by Dr. John F. Holmes and music by Maurice Hoffmann is hereby declared to be the state song of New Hampshire.

3:7-a. **Second State Song.** In addition to the state song as provided by section 7 the song "New Hampshire, my New Hampshire" with music by Walter P. Smith and words by Julius Richelson shall be the second state song.

3:8. **State Motto.** The words "Live Free or Die," written by General John Stark, July 31, 1809, shall be the official motto of the state.

3:9. **State Seal.** The seal of the state shall be two inches in diameter, circular, with the following detail and no other: A field crossed by a straight horizon line of the sea, above the center of the field; concentric with the field the rising sun, exposed above the horizon about one third of its diameter; the field encompassed with laurel; across the field for the full width within the laurel a broadside view of the frigate Raleigh, on the stocks; the ship's bow dexter and higher than the stern; the three lower masts shown in place, together with the fore, main and mizzen tops, shrouds and mainstays; an ensign staff at the stern flies the United States flag authorized by act of Congress June 14,

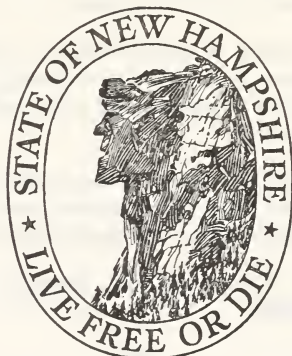

1777; a jury staff on the mainmast and another on the foremast each flies a pennant; flags and pennants are streaming to the dexter side; the hull is shown without a rudder; below the ship the field is divided into land and water by a double diagonal line whose highest point is sinister; no detail is shown anywhere on the water, nor any on the land between the water and the stocks except a granite boulder on the dexter side; encircling the field is the inscription, SEAL . OF . THE . STATE . OF . NEW HAMPSHIRE, the words separated by round periods, except between the parts of New Hampshire; at the lowest point of the inscription is the date 1776, flanked on either side by a five-pointed star, which group separates the beginning and end of the inscription; the whole form and design to be as follows:

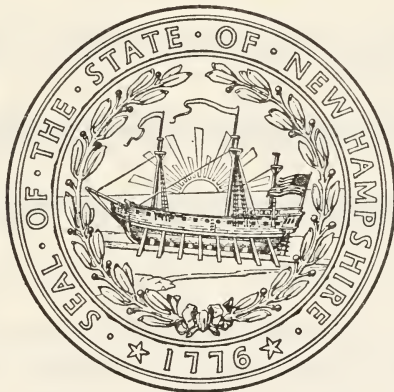

3:10. State Bird. The purple finch is hereby designated as the official state bird of New Hampshire.

OLD NEW HAMPSHIRE

Words by
JOHN F. HOLMES

Music by
MAURICE HOFFMANN

With motion

VOICE

PIANO

1. With a skill that knows no meas - ure, From the gold - en store of Fate God, in
2. Build - ed He New Hampshire glo - rious From the bor - ders to the sea; And with

His great love and wis - dom, Made the rug - ged Gran - ite State; Made the
match - less charm and splen - dor Blessed her for e - ter - ni - ty. Hers, the

lakes, the fields, the for-ests; Made the riv-ers and the rills; Made the
maj-es-ty of moun-tain; Hers, the grand-eur of the lake; Hers, the

bub-ling, crys-tal foun-tains Of New Hampshire's Gran-ite Hills.
truth as from the hill-side Whence her crys-tal wat-ers break.

REFRAIN

Old New Hampshire, Old New Hamp-shire, Old New Hamp-shire, grand and great, We will

sing of Old New Hamp-shire, Of the dear old Gran-ite State.

D. S. $\%$

D. S. $\%$

New Hampshire, My New Hampshire

Words by
J. RICHELSON

Music by
W. P. SMITH

From the top of old New Eng - land, To the shores of Ports-mouth

Hum

Bay, A land known as the Gran-ite State With its Lakes & moun-tains

lay. From lof-ty moun-tain splen-dor to en- chant-ing vales be-

Hum

low, God's glo - ry is re- flect - ed in the home- land that we

know.

CHORUS

New Hamp-shire, My New Hamp-shire You will Always

call me home, for guid-ed by God's ship-ing light, no

strang-er walks a-lone, New Hamp-shire, My New Hamp-shire so ma-

jes-tic and serene, May our Na-tive soil we dear-ly love for

ev-er reign su-preme.

CHAPTER 573

Offenses Against the National and State Flags
REVISED STATUTES ANNOTATED

573:1. Marking Flags, etc. No person shall in any manner, for exhibition or display, place, or cause to be placed any inscription, design, device, symbol, name, advertisement, words, character marks, or notice whatever upon the national flag, or upon any flag, standard, color, or ensign of the United States, or upon the flag of this state, or upon any state flag or ensign of any other state, or upon any flag or ensign evidently purporting to be either of said flags, standards, colors or ensigns.

573:2. Affixing to Flags, etc. No person shall in any manner append, annex or affix, or cause the same to be done, to any such flag, standard, color, or ensign any inscription, design, device, symbol, name, advertisement, words, marks, or notice whatever, or exhibit or display, or cause to be exhibited or displayed, and such flag, standard, color, or ensign, or any flag or ensign evidently purporting to be either of the same, upon which shall in any manner be placed, attached, annexed, or affixed any instruction, design, device, symbol, name, advertisement, words, marks, or notice whatever.

573:3. Using as Advertisement. No person shall expose, or cause to be exposed, to public view, manufacture, sell, expose for sale, give away, or have in possession for sale or to give away or for use for any purpose, any article or substance, being an article of merchandise or a receptacle of merchandise or article or thing for carrying or transporting merchandise, upon which shall have been printed, painted, attached, or otherwise placed a representation of any such flag, standard, color, or ensign, to advertise, call attention to, decorate, mark, or distinguish the article or substance.

573:4. Mutilation, etc. No person shall publicly mutilate, trample upon, defile, deface, or cast contempt upon, either by words or acts, any of said flags, standards, colors, or ensigns, whether the same are public or private property.

573:5. Penalty. Whoever violates any of the foregoing provisions shall be fined not more than 1,000 dollars, or imprisoned not more than six months, or both.

573:6. Exceptions. Flags, standards, colors, or ensigns, the property of, or used in the service of, the United States or of this state, may have inscriptions, names, actions, words, marks, or symbols placed thereon, pursuant to law or authorized regulations.

573:7. Display of Flag of Foreign Country on Public Building. It shall not be lawful to display the flag of any foreign country upon any state, county, or municipal buildings; provided, that whenever any foreigners shall become the guests of the United States, the state or any city, upon public proclamation by the governor or the mayor of such city, the flag of the country of which such public guest shall be a citizen may be displayed upon such public buildings.

573:8. Display of the United Nations Flag. It shall not be lawful to display the flag of the United Nations upon the buildings or grounds of any state, county or municipal property or upon the buildings or grounds of any college, university, school or other institution of learning, unless the flag of the United States is simultaneously displayed, and then only if the flag of the United Nations is subordinated thereto.

573:9. Penalty. If any person shall violate any of the provisions of the two sections preceding he shall be fined not more than one hundred dollars, or imprisoned not more than one year, or both.

573:10 Repossession of State Flags. Any state flag that has been presented in behalf of the state of New Hampshire to any person, group or organization and which is being used in a manner in violation of any of the provisions of this chapter, shall be delivered upon request of the governor to him or his authorized agent. Any person failing to surrender a state flag under the provisions of this section, shall be fined not more than fifty dollars, or imprisoned not more than thirty days, or both.

LEGAL HOLIDAYS IN NEW HAMPSHIRE

New Year's Day	January First
Washington's Birthday	3rd Monday in Feb.
Fast Day	Fourth Monday in April
Memorial Day	Last Monday in May
Independence Day	July Fourth
Labor Day	First Monday in September
Columbus Day	2nd Monday in Oct.
Biennial Election Day	Tuesday following the first Monday in November
Veterans Day	4th Monday in Oct.
Thanksgiving Day	Whenever appointed
Christmas Day	December Twenty-fifth

DAYLIGHT SAVING TIME

Last Sunday April, 2:00 A.M. to
Last Sunday October at 2:00 A.M.

Arbor Day Last Friday in April

STATE CAPITALS, NICKNAMES, FLOWERS and BIRDS

STATE	CAPITAL	NICKNAME	FLOWER	BIRD
Alabama	Montgomery	Cotton St.	Goldenrod	Flicker
Alaska	Juneau		Blue Forget-Me-Not	
Arizona	Phoenix	G'd Canyon St.	Saguaro Cactus	Cactus Wren
Arkansas	Little Rock	Wonder St.	Apple Blossom	Mockingbird
California	Sacramento	Golden St.	Golden Poppy	California Quail
Colorado	Denver	Centennial St.	Rocky Mt. Columbine	Lark Bunting
Connecticut	Hartford	Constitution St.	Mountain Laurel	None Selected
Delaware	Dover	Diamond St.	Peach Blossom	Cardinal
Florida	Tallahassee	Peninsula St.	Orange Blossom	Mockingbird
Georgia	Atlanta	Cracker St.	Cherokee Rose	Brown Thrasher
Hawaii	Honolulu		Lehua	
Idaho	Boise	Gem. St.	Syringa	Mountain Bluebird
Illinois	Springfield	Prairie St.	Native Violet	Cardinal
Indiana	Indianapolis	Hoosier St.	Peony	None Selected
Iowa	Des Moines	Hawkeye St.	Wild Rose	None Selected
Kansas	Topeka	Sunflower St.	Native Sunflower	W. Meadowlark
Kentucky	Frankfort	Bluegrass St.	Goldenrod	Cardinal
Louisiana	Baton Rouge	Pelican St.	Magnolia	Brown Pelican
Maine	Augusta	Pine Tree St.	Pine Cone and Tassel	Chickadee
Maryland	Annapolis	Old Line St.	Black-eyed Susan	Baltimore Oriole
Massachusetts	Boston	Bay St.	Mayflower	Veery
Michigan	Lansing	Wolverine St.	Apple Blossom	Robin
Minnesota	St. Paul	Gopher St.	Lady Slipper	Goldfinch
Mississippi	Jackson	Bayou St.	Magnolia	Mockingbird
Missouri	Jefferson City	Show-Me St.	Hawthorn	Bluebird
Montana	Helena	Treasure St.	Bitterroot	W. Meadowlark
Nebraska	Lincoln	Cornhusker St.	Goldenrod	W. Meadowlark
Nevada	Carson City	Sagebrush St.	Sagebrush	Mt. Bluebird
New Hampshire	Concord	Granite St.	Purple Lilac	Purple Finch
New Jersey	Trenton	Garden St.	Violet	None Selected
New Mexico	Santa Fe	Sunshine St.	Yucca Flower	Roadrunner
New York	Albany	Empire St.	Rose	Bluebird
North Carolina	Raleigh	Tarheel St.	Dogwood	Car. Chickadee
North Dakota	Bismark	Sioux St.	Wild Prairie Rose	W. Meadowlark
Ohio	Columbus	Buckeye St.	Scarlet Carnation	House Wren
Oklahoma	Oklahoma City	Sooner St.	Mistletoe	Bobwhite
Oregon	Salem	Beaver St.	Oregon Grape	W. Meadowlark
Pennsylvania	Harrisburg	Keystone St.	Mountain Laurel	Ruffed Grouse
Rhode Island	Providence	Little Rhody	Violet	Bobwhite
South Carolina	Columbia	Palmetto St.	Yellow Jessamine	Carolina Wren
South Dakota	Pierre	Coyote St.	Pasque Flower	W. Meadowlark
Tennessee	Nashville	Volunteer St.	Iris	None Selected
Texas	Austin	Lone Star St.	Bluebonnet	W. Mockingbird
Utah	Salt Lake City	Beehive St.	Sego Lily	Sea Gull
Vermont	Montpelier	Green Mtn. St.	Red Clover	Hermit Thrush
Virginia	Richmond	Old Dominion	Dogwood	Robin
Washington	Olympia	Evergreen St.	Western Rhododendron	Willow Goldfinch
West Virginia	Charlestown	Panhandle St.	Big Rhododendron	Tufted Titmouse
Wisconsin	Madison	Badger St.	Violet	Robin
Wyoming	Cheyenne	Equality St.	Indian Paint Brush	W. Meadowlark

NOTE — Only nicknames that are well known and State flowers officially adopted or commonly accepted are given in the foregoing list.

WHEN NEW STATES JOINED THE UNION

The 13 original States were Massachusetts, Rhode Island, Connecticut, New Hampshire, New York, New Jersey, Pennsylvania, Delaware, Maryland, Virginia, North Carolina, South Carolina, and Georgia. Following the ratification of the Constitution, new States were admitted in this order:

14. Vermont	Mar. 4, 1791	33. Oregon	Feb. 14, 1859
15. Kentucky	June 1, 1792	34. Kansas	Jan. 29, 1861
16. Tennessee	June 1, 1796	35. West Virginia	June 20, 1863
17. Ohio	Mar. 1, 1803	36. Nevada	Oct. 31, 1864
18. Louisiana	Apr. 30, 1812	37. Nebraska	Mar. 1, 1867
19. Indiana	Dec. 11, 1816	38. Colorado	Aug. 1, 1876
20. Mississippi	Dec. 10, 1817	* North Dakota	Nov. 2, 1889
21. Illinois	Dec. 3, 1818	* South Dakota	Nov. 2, 1889
22. Alabama	Dec. 14, 1819	41. Montana	Nov. 8, 1889
23. Maine	Mar. 15, 1820	42. Washington	Nov. 11, 1889
24. Missouri	Aug. 10, 1821	43. Idaho	July 3, 1890
25. Arkansas	June 15, 1836	44. Wyoming	July 10, 1890
26. Michigan	Jan. 26, 1837	45. Utah	Jan. 4, 1896
27. Florida	Mar. 3, 1845	46. Oklahoma	Nov. 16, 1907
28. Texas	Dec. 29, 1845	47. New Mexico	Jan. 6, 1912
29. Iowa	Dec. 28, 1846	48. Arizona	Feb. 14, 1912
30. Wisconsin	May 29, 1848	49. Alaska	Jan. 3, 1959
31. California	Sept. 9, 1850	50. Hawaii	Aug. 21, 1959
32. Minnesota	May 11, 1858		

*North Dakota and South Dakota were admitted simultaneously on November 2, 1889. To avoid precedence to either State, President Harrison shuffled the proclamations before signing.

NEW HAMPSHIRE STATE CONSTITUTIONAL CONVENTIONS

FIRST	1775-1776	Exeter (Was the 5th Provincial Congress)
SECOND	1778-1779	Concord
THIRD	1781-1783	Concord
FOURTH	1791-1792	Concord (1st Constitutional Convention to amend the present Constitution)
FIFTH	1850-1851	Concord There were no Constitutional Conventions from 1851-1875 although the question of calling one was submitted to the people at seven different times. The Civil War postponed a Constitutional Convention which might otherwise have been held (1861)
SIXTH	1876	Concord
SEVENTH	1889	Concord
EIGHTH	1902	Concord
NINTH	1912	Concord
TENTH	1918-1923	Concord
ELEVENTH	1930	Concord
TWELFTH	1938	Concord
THIRTEENTH	1948	Concord
FOURTEENTH	1956-1959	Concord
FIFTEENTH	1964	Concord

THE NEW HAMPSHIRE CONVENTIONS TO REVISE THE CONSTITUTION AND THEIR PRESIDENTS

1st (5th Prov. Cong.) 1776	Matthew Thornton	Merrimack
2nd (1778-79)	Meshech Weare	Hampton Falls
3rd (1781-83)	George Atkinson	Portsmouth
4th (1791-92)	Samuel Livermore	Holderness
5th (1850-51)	Franklin Pierce	Concord
6th (1876)	Daniel Clark	Manchester
7th (1889)	Charles H. Bell	Exeter
8th (1902)	Frank S. Streeter	Concord
9th (1912)	Edwin F. Jones	Manchester
10th (1918-23)	Albert O. Brown	Manchester
11th (1930)	Frank N. Parsons	Franklin
12th (1938-41)	George H. Moses	Concord
13th (1948)	Robert W. Upton	Concord
14th (1956-59)	J. Walker Wiggin	Manchester
15th (1964)	Richard F. Upton	Concord

FEDERAL CENSUS

1970

THE UNITED STATES

The United States is composed of fifty states, one district, one commonwealth, and five major non-contiguous territories and possessions.

The republic originated in the rebellion of the British Colonies of North America, Canada excepted, in 1776, and in the Declaration of Independence, the thirteen colonies in revolt styled themselves "The United States of America."

The Canadian boundary line is 3,900 miles in length, the Mexican boundary line being 1,975 miles in length.

According to the 1940 Federal census, the first basic re-measurement of the land and water area of the continental United States since 1880 showed a total area of 3,022,387 square miles, consisting of 2,977,128 square miles land area, and 45,259 square miles inland water area. The total area of Alaska, according to this census, is 586,400 square miles and the total area of Hawaii is 6,419 square miles.

The Capitol of the United States is at Washington, D. C. The corner stone of the original building was laid on September 18, 1793 by President George Washington. The original building was finally completed in 1827, its cost, including the grading of grounds, alterations and repairs up to that year, having been \$2,433,844.13.

THE UNITED STATES

	STATES (In order of admission)	Ratified the Constitution	Area in square miles (land and water)
1	Delaware	Dec. 7, 1787	2,057
2	Pennsylvania	Dec. 12, 1787	45,333
3	New Jersey	Dec. 18, 1787	7,836
4	Georgia	Jan. 2, 1788	58,876
5	Connecticut	Jan. 9, 1788	5,009
6	Massachusetts	Feb. 6, 1788	8,257
7	Maryland	Apr. 28, 1788	10,577
8	South Carolina	May 23, 1788	31,055
9	New Hampshire	June 21, 1788	9,304
10	Virginia	June 25, 1788	40,815
11	New York	July 26, 1788	49,576
12	North Carolina	Nov. 21, 1789	52,712
13	Rhode Island	May 29, 1790	1,214
14	Vermont	Mar. 4, 1791	9,609
15	Kentucky	June 1, 1792	40,395
16	Tennessee	June 1, 1796	42,246
17	Ohio	Feb. 19, 1803	41,222
18	Louisiana	Apr. 8, 1812	48,523
19	Indiana	Dec. 11, 1816	36,291
20	Mississippi	Dec. 10, 1817	47,716
21	Illinois	Dec. 3, 1818	56,400
22	Alabama	Dec. 14, 1819	51,609
23	Maine	Mar. 15, 1820	32,215
24	Missouri	Aug. 10, 1821	69,674
25	Arkansas	June 15, 1836	53,102
26	Michigan	Jan. 26, 1837	58,216
27	Florida	Mar. 3, 1845	58,560
28	Texas	Dec. 29, 1845	267,339
29	Iowa	Dec. 28, 1846	56,280
30	Wisconsin	May 29, 1848	56,154
31	California	Sept. 9, 1850	158,693
32	Minnesota	May 11, 1858	84,068
33	Oregon	Feb. 14, 1859	96,981
34	Kansas	Jan. 29, 1861	82,276
35	West Virginia	June 20, 1863	24,181
36	Nevada	Oct. 31, 1864	110,540
37	Nebraska	Mar. 1, 1867	77,237
38	Colorado	Aug. 1, 1876	104,247
39	North Dakota	Nov. 3, 1889	70,665
40	South Dakota	Nov. 3, 1889	77,047
41	Montana	Nov. 8, 1889	147,138
42	Washington	Nov. 11, 1889	68,192
43	Idaho	July 3, 1890	83,557
44	Wyoming	July 10, 1890	97,914
45	Utah	Jan. 4, 1896	84,916
46	Oklahoma	Nov. 16, 1907	69,919
47	New Mexico	Jan. 5, 1912	121,666
48	Arizona	Feb. 14, 1912	113,909
49	Alaska	Aug. 26, 1958	586,400
50	Hawaii	June 27, 1959	6,423
—	District of Columbia	69
	Total U. S.	3,615,210

FEDERAL CENSUS OF 1970

The State. New Hampshire was one of the Thirteen Original States. Its population on April 1, 1970, according to the Twenty-first Census, was 737,681. The State has a land area of 9,017 square miles. In 1970 there was an average of 81.8 inhabitants per square mile as compared with an average of 67.3 in 1960.

The official population count of the State as of April 1, 1970, was 737,681. This represents an increase of 130,760, or 21.5 percent, from the 606,921 inhabitants of the State in 1960.

This report presents final 1970 census statistics on the number of inhabitants of the State and its counties, classified by urban and rural residence. In addition, figures are shown for each county subdivision, each incorporated place, and each unincorporated place of 1,000 or more.

The figures presented here are being issued in advance of their publication in Final Report Series PC(1)-A. The final report for this state will be issued within the next few months.

An outline of the 1970 census publication program can be obtained free of charge from the Bureau of the Census, Washington, D. C. 20233 or any U. S. Department of Commerce Field Office.

In 1790 New Hampshire had a population of 141,885 (Table 1). In 1970, 180 years later, its population was over five times as large. In the twentieth century, the intercensal rates of growth ranged from a low of 2.9 per cent to a record high of 21.5 per cent. In 1900 the population of the State was 411,588, and in 1960 it was 606,921.

Urban and rural residence. — According to the definition adopted for use in the 1970 census, the urban population comprises all persons living in urbanized areas and in places of 2,500 inhabitants or more outside urbanized areas. More specifically, the urban population consists of all persons living in (a) places of 2,500 inhabitants or more incorporated as cities, villages, boroughs (except in Alaska), and towns (except in the New England States, New York, and Wisconsin), but excluding those persons living in the rural portions of extended cities (see "Urbanized areas," below); (b) unincorporated places of 2,500 inhabitants or more; and (c) other territory, incorporated or unincorporated, included in urbanized areas. The population not classified as urban constitutes the rural population.

Urbanized areas. — An urbanized area generally contains at least one city of 50,000 inhabitants or more and includes that portion of the surrounding territory, whether incorporated or unincorporated, which meets specified criteria relating to population density. There are a few urbanized areas which are based on "twin central cities" that have a combined population of at least 50,000. Some urbanized

areas contain one or more incorporated places designated as "extended cities." These places are so designated because they have one or more large portions (normally at the boundary of the city) with relatively low population density. These portions are classified as rural and the residents are not included in the population of the urbanized area.

County subdivisions. — The Census Bureau presents statistics for subdivisions of counties, as follows:

- (a) By minor civil divisions in 28 States — Arkansas, Connecticut, Illinois, Indiana, Iowa, Kansas, Louisiana, Maine, Maryland, Massachusetts, Michigan, Minnesota, Mississippi, Missouri, Nebraska, Nevada, New Hampshire, New Jersey, New York, North Carolina, Ohio, Pennsylvania, Rhode Island, South Dakota, Vermont, Virginia, West Virginia, and Wisconsin.
- (b) By census county divisions in 21 States — Alabama, Arizona, California, Colorado, Delaware, Florida, Georgia, Hawaii, Idaho, Kentucky, Montana, New Mexico, North Dakota, Oklahoma, Oregon, South Carolina, Tennessee, Texas, Utah, Washington, and Wyoming.
- (c) In Alaska, by boroughs and reservations for those census divisions (the county equivalent) which are so subdivided.

Minor civil divisions (townships, districts, etc.) are the primary political divisions into which counties are subdivided. In some States, incorporated places are minor civil divisions in their own right. In other States they are subordinate to the minor civil division in which they are located, or the pattern is mixed — some incorporated places are independent minor civil divisions and others are subordinate to the minor civil division.

Census county divisions represent community areas which have been defined in recent decades by the Census Bureau with the cooperation of the Governors and State and local officials. These areas have physical features (roads, streams, etc.) as boundaries or follow the limits of incorporated places. The census county divisions in these States have replaced a variety of minor civil divisions which were unsatisfactory for statistical purposes principally because their boundaries frequently changed, were imaginary lines, or were not well known by many of the inhabitants.

Incorporated places. — Political units recognized as incorporated places in the reports of the census are those which are incorporated as cities, boroughs, towns, and villages, with the following exceptions: (a) boroughs in Alaska, and (b) towns in the New England States, New York, and Wisconsin. For extended cities (see "Urbanized areas" above), the data in table 2 refer to all of the population residing within the corporate limits of the city. For these cities, table 3 shows the urban and rural parts separately; comparable 1960 data are not available because this concept was not used prior to 1970.

Unincorporated places. — As in the 1950 and 1960 censuses, the Bureau has delineated boundaries for closely settled population centers without corporate limits. All such places of 1,000 inhabitants or more are shown in tables 2 and 3, and are identified with the letter "U."

Boundary changes. — The boundaries of some of the areas shown in this report may have changed between 1960 and 1970. The 1960 figures given here have generally not been adjusted for such changes. Specific information on the changes will be presented in the Series PC(1)-A final report for this State.

Percents and symbols. — Percents which round to less than 0.1 are shown as zero. A dash "—" signifies zero. Three dots "... " mean not applicable. Minus sign preceding a figure denotes decrease. The symbol "NA" means not available, and "U" means that the place is unincorporated. In table 3, an asterisk "*" denotes an incorporated place under 2,500 located in an urbanized area.

TABLE 1

POPULATION OF NEW HAMPSHIRE, URBAN AND RURAL: 1790 TO 1970

[For description of new and old urban definitions, see text.
Minus sign (—) denotes decrease]

Census date	The State		
	Population	Increase over preceding census	
		Number	Per cent
New urban definition:			
1970 (Apr. 1)	737,681	130,760	21.5
1960 (Apr. 1)	606,921	73,679	13.8
1950 (Apr. 1)	533,242	41,718	8.5
Old urban definition:			
1960 (Apr. 1)	606,921	73,679	13.8
1950 (Apr. 1)	533,242	41,718	8.5
1940 (Apr. 1)	491,524	26,231	5.6
1930 (Apr. 1)	465,293	22,210	5.0
1920 (Jan. 1)	443,083	12,511	2.9
1910 (Apr. 15)	430,572	18,984	4.6
1900 (June 1)	411,588	35,058	9.3
1890 (June 1)	376,530	29,539	8.5
1880 (June 1)	346,991	28,691	9.0
1870 (June 1)	318,300	—7,773	—2.4
1860 (June 1)	326,073	8,097	2.5
1850 (June 1)	317,976	33,402	11.7
1840 (June 1)	284,574	15,246	5.7
1830 (June 1)	269,328	25,167	10.3
1820 (Aug. 7)	244,161	29,701	13.8
1810 (Aug. 6)	214,460	30,602	16.6
1800 (Aug. 4)	183,858	41,973	29.6
1790 (Aug. 2)	141,885

TABLE I—Continued

POPULATION OF NEW HAMPSHIRE, URBAN AND RURAL: 1790 TO 1970

[For description of new and old urban definitions, see text.
Minus sign (—) denotes decrease]

Census date	Urban territory			
	Number of urban places*	Population	Increase over preceding census	
			Number	Per cent
New urban definition:				
1970 (Apr. 1)	NA ³	416,040	62,274	15.0
1960 (Apr. 1)	24	353,766 ¹	46,960	15.3
1950 (Apr. 1)	21	306,806 ²
Old urban definition:				
1960 (Apr. 1)	23	362,859	50,581	16.2
1950 (Apr. 1)	20	312,278	29,053	10.3
1940 (Apr. 1)	18	283,225	10,146	3.7
1930 (Apr. 1)	18	273,079	22,641	9.0
1920 (Jan. 1)	17	250,438	27,286	12.2
1910 (Apr. 15)	16	223,152	30,912	16.1
1900 (June 1)	15	192,240	44,327	30.0
1890 (June 1)	13	147,913	43,808	42.1
1880 (June 1)	9	104,105	20,649	24.7
1870 (June 1)	9	83,456	11,418	15.8
1860 (June 1)	8	72,038	17,711	32.6
1850 (June 1)	7	54,327	25,796	90.4
1840 (June 1)	5	28,531	15,056	111.7
1830 (June 1)	2	13,475	6,148	83.9
1820 (Aug. 7)	1	7,327	393	5.7
1810 (Aug. 6)	1	6,934	1,595	29.9
1800 (Aug. 4)	1	5,339	619	13.1
1790 (Aug. 2)	1	4,720

*According to the new urban definition, the urban population comprises persons residing in urban territory but not necessarily in an urban place, which is defined as an incorporated place of 2,500 or more, or an unincorporated place of 2,500 or more located outside an urbanized area. Under the old definition, incorporated places of 2,500 or more and places urban under special rule are classified as urban places.

¹Includes 4,308 persons in urban territory outside of urban places.

²Includes 2,186 persons in urban territory outside of urban places.

³These data not included in 1970 U. S. Census Advanced Report, which is the source for 1970 data in this edition of the N. H. Manual.



New Hampshire State Bird — PURPLE FINCH

TABLE 1—*Concluded*

POPULATION OF NEW HAMPSHIRE, URBAN AND RURAL: 1790 TO 1970

[For description of new and old urban definitions, see text.
Minus sign (—) denotes decrease]

Census date	Rural territory			Per cent of Total	
	Popu- lation	Increase over preceding census		Urban	Rural
		Number	Per cent		
New rural definition:					
1970 (Apr. 1)	321,641	68,486	21.3	56.4	43.6
1960 (Apr. 1)	253,155	26,719	11.8	58.3	41.7
1950 (Apr. 1)	226,436	57.5	42.5
Old rural definition:					
1960 (Apr. 1)	244,062	23,098*	10.5	59.8	40.2
1950 (Apr. 1)	220,964	12,665	6.1	58.6	41.4
1940 (Apr. 1)	208,299	16,085	8.4	57.6	42.4
1930 (Apr. 1)	192,214	—431	—0.2	58.7	41.3
1920 (Jan. 1)	192,645	—14,775	—7.1	56.5	43.5
1910 (Apr. 15)	207,420	—11,928	—5.4	51.8	48.2
1900 (June 1)	219,348	—9,269	—4.1	46.7	53.3
1890 (June 1)	228,617	—14,269	—5.9	39.3	60.7
1880 (June 1)	242,886	8,042	3.4	30.0	70.0
1870 (June 1)	234,844	—19,191	—7.6	26.2	73.8
1860 (June 1)	254,035	—9,614	—3.6	22.1	77.9
1850 (June 1)	263,649	7,606	3.0	17.1	82.9
1840 (June 1)	256,043	190	0.1	10.0	90.0
1830 (June 1)	255,853	19,019	8.0	5.0	95.0
1820 (Aug. 7)	236,834	29,308	14.1	3.0	97.0
1810 (Aug. 6)	207,526	29,007	16.2	3.2	96.8
1800 (Aug. 4)	178,519	41,354	30.1	2.9	97.1
1790 (Aug. 2)	137,165	3.3	96.7

*Figures revised since publication of 1950 U. S. Census report.

TABLE 2

POPULATION OF COUNTIES BY MINOR CIVIL DIVISIONS: 1950-1970

["U" denotes an unincorporated place. Figures for 1940 not available for unincorporated places. A blank for any other area indicates that no population was returned in given year. Minor civil divisions for which no population has been reported at each of the last 3 censuses are not shown.]

County and minor civil division	1970	1960	1950
Belknap County	32,367	28,912	26,632
Alton town	1,647	1,241	1,189
Barnstead town	1,119	850	846
Belmont town	2,493	1,953	1,611
Center Harbor town	540	511	451
Gilford town	3,219	2,043	1,251
Gilmanton town	1,010	736	754
Laconia city	14,888	15,288	14,745
Meredith town	2,904	2,434	2,222
New Hampton town	946	862	723
Sanbornton town	1,022	857	755
Tilton town	2,579	2,137	2,085
Tilton (U)	1,105	1,129	1,127
Carroll County	18,548	15,829	15,868
Albany town	259	146	154
Bartlett town	1,098	1,013	1,074
Brookfield town	198	145	159
Chatham town	134	150	177
Conway town	4,865	4,298	4,109
Eaton town	221	151	221
Effingham town	360	329	341
Freedom town	387	363	315
Hale's Location town	8
Hart's Location town	7	7	11
Jackson town	404	315	344

TABLE 2—Continued

POPULATION OF COUNTIES BY MINOR CIVIL DIVISIONS: 1950-1970

County and minor civil division	1970	1960	1950
Carroll County—			
<i>Continued</i>			
Madison town	572	429	486
Moultonborough town	1,310	840	880
Ossipee town	1,647	1,409	1,412
Sandwich town	666	620	615
Tamworth town	1,054	1,016	1,025
Tuftonboro town	910	678	697
Wakefield town	1,420	1,223	1,267
Wolfeboro town	3,036	2,689	2,581
Cheshire County	52,364	43,342	38,811
Alstead town	1,185	843	851
Chesterfield town	1,817	1,405	970
Dublin town	837	684	675
Fitzwilliam town	1,362	966	872
Gilsum town	570	528	578
Harrisville town	584	459	519
Hinsdale town	3,276	2,187	1,950
Jaffrey town	3,353	3,154	2,911
Keene city	20,467	17,562	15,638
Marlborough town	1,671	1,612	1,561
Marlow town	390	350	330
Nelson town	304	222	231
Richmond town	287	295	259
Rindge town	2,175	941	707
Roxbury town	161	137	117
Stoddard town	242	146	200
Sullivan town	376	261	272

TABLE 2—Continued

POPULATION OF COUNTIES BY MINOR CIVIL DIVISIONS: 1950-1970

County and minor civil division	1970	1960	1950
Cheshire County—			
<i>Continued</i>			
Surry town	507	362	291
Swanzy town	4,254	3,626	2,806
Troy town	1,713	1,445	1,360
Walpole town	2,966	2,825	2,536
Westmoreland town	998	921	789
Winchester town	2,869	2,411	2,388
<hr/>			
Coos County	34,291	37,140	35,932
<hr/>			
Atkinson and Gilmanton			
Academy grant	4
Bean's purchase
Berlin city	15,256	17,821	16,615
Cambridge township	4	8
Carroll town	310	295	359
Clarksville town	166	179	171
Colebrook town	2,094	2,389	2,116
Columbia town	467	457	495
Dalton town	425	567	557
Dixville township	18	18	13
Dummer town	225	202	229
Errol town	199	220	224
Gorham town	2,998	3,039	2,639
Green's Grant	2
Jefferson town	714	600	728
Lancaster town	3,166	3,138	3,113
Martin's Location	2
Milan town	713	661	753
Millsfield township	18	7	16

TABLE 2—Continued

POPULATION OF COUNTIES BY MINOR CIVIL DIVISIONS: 1950-1970

County and minor civil division	1970	1960	1950
Coos County—			
<i>Continued</i>			
Northumberland town	2,493	2,586	2,779
Odell township	3	12
Pinkham's grant	16	15	17
Pittsburg town	726	639	697
Randolph town	169	140	158
Sargent's purchase	17	16
Second College grant	6
Shelburne town	199	226	184
Stark town	343	327	373
Stewartstown town	1,008	918	970
Stratford town	980	1,029	973
Success township	2
Thompson and Meserve's purchase	1	2
Wentworth's Loc. town	37	58	48
Whitefield town	1,538	1,581	1,677
<hr/>			
Grafton County	54,914	48,857	47,923
<hr/>			
Alexandria town	466	370	402
Ashland town	1,599	1,473	1,599
Bath town	607	604	706
Benton town	194	172	247
Bethlehem town	1,142	898	882
Bridgewater town	398	293	222
Bristol town	1,670	1,470	1,586
Campton town	1,171	1,058	1,149
Canaan town	1,923	1,507	1,465
Dorchester town	141	91	133

TABLE 2—Continued

POPULATION OF COUNTIES BY MINOR CIVIL DIVISIONS: 1950-1970

County and minor civil division	1970	1960	1950
Grafton County—			
<i>Continued</i>			
Easton town	92	74	94
Ellsworth town	13	3	24
Enfield town	2,343	1,867	1,612
Franconia town	655	491	549
Grafton town	370	348	442
Groton town	120	99	105
Hanover town	8,494	7,329	6,259
Haverhill town	3,090	3,127	3,357
Hebron town	234	153	130
Holderness town	1,048	149	731
Landaff town	292	289	342
Lebanon city	9,725	9,299	8,495
Lincoln town	1,341	1,228	1,415
Lisbon town	1,480	1,788	2,009
Littleton town	5,290	5,003	4,817
Livermore town
Lyman town	213	201	241
Lyme town	1,112	1,026	924
Monroe town	385	421	410
Orange town	103	83	82
Orford town	793	667	726
Piermont town	462	477	511
Plymouth town	4,225	3,210	3,039
Rumney town	870	820	859
Sugar Hill town	336
Thornton town	594	480	460
Warren town	539	548	581
Waterville town	109	14	11
Wentworth town	376	300	413
Woodstock town	897	827	894

TABLE 2—Continued

POPULATION OF COUNTIES BY MINOR CIVIL DIVISIONS: 1950-1970

County and minor civil division	1970	1960	1950
Hillsborough County	223,941	178,161	156,987
Amherst town	4,605	2,051	1,461
Antrim town	2,122	1,121	1,030
Bedford town	5,859	3,636	2,176
Bennington town	639	591	593
Brookline town	1,167	795	671
Deering town	578	345	392
Francestown town	525	495	405
Goffstown town	9,284	7,230	5,638
Greenfield town	1,058	538	430
Greenville town	1,587	1,385	1,280
Hancock town	909	722	612
Hillsborough town	2,775	2,310	2,179
Hollis town	2,616	1,720	1,196
Hudson town	10,638	5,876	4,183
Litchfield town	1,420	721	427
Lyndeborough town	789	594	552
Manchester city	87,754	88,282	82,732
Mason town	518	349	288
Merrimack town	8,595	2,989	1,908
Milford town	6,622	4,863	4,159
Mont Vernon town	906	585	405
Nashua city	55,820	39,096	34,669
New Boston town	1,390	925	865
New Ipswich town	1,803	1,455	1,147
Pelham town	5,408	2,605	1,317
Peterborough town	3,807	2,963	2,556
Sharon town	136	78	62
Temple town	441	361	330
Weare town	1,851	1,420	1,345
Wilton town	2,276	2,025	1,952
Windsor town	43	35	27

TABLE 2—Continued

POPULATION OF COUNTIES BY MINOR CIVIL DIVISIONS: 1950-1970

County and minor civil division	1970	1960	1950
Merrimack County	80,925	67,785	63,022
Allenstown town	2,732	1,789	1,540
Andover town	1,138	955	1,057
Boscawen town	3,162	2,181	1,857
Bow town	2,479	1,340	1,062
Bradford town	679	508	606
Canterbury town	895	674	627
Chichester town	1,083	821	735
Concord city	30,022	28,991	27,988
Danbury town	489	435	496
Dunbarton town	825	632	533
Epsom town	1,469	1,002	756
Franklin city	7,292	6,742	6,552
Henniker town	2,348	1,636	1,675
Hill town	450	396	310
Hooksett town	5,564	3,713	2,792
Hopkinton town	3,007	2,225	1,831
Loudon town	1,707	1,194	1,012
Newbury town	509	342	320
New London town	2,236	1,738	1,484
Northfield town	2,193	1,784	1,561
Pembroke town	4,261	3,514	3,094
Pittsfield town	2,517	2,419	2,321
Salisbury town	589	415	423
Sutton town	642	487	554
Warner town	1,441	1,004	1,080
Webster town	680	457	386
Wilmot town	516	391	370

TABLE 2—Continued

POPULATION OF COUNTIES BY MINOR CIVIL DIVISIONS: 1950-1970

County and minor civil division	1970	1960	1950
Rockingham County	138,951	99,029	70,059
Atkinson town	2,291	1,017	492
Auburn town	2,035	1,292	1,158
Brentwood town	1,468	1,072	819
Candia town	1,997	1,490	1,243
Chester town	1,382	1,053	807
Danville town	924	605	508
Deerfield town	1,178	714	706
Derry town	11,712	6,987	5,826
East Kingston town	838	574	449
Epping town	2,356	2,006	1,796
Exeter town	8,892	7,243	5,664
Fremont town	993	783	698
Greenland town	1,784	1,196	719
Hampstead town	2,401	1,261	902
Hampton town	8,011	5,379	2,847
Hampton Falls town	1,254	885	629
Kensington town	1,044	708	542
Kingston town	2,882	1,672	1,283
Londonderry town	5,346	2,457	1,640
New Castle town	975	823	583
Newfields town	843	737	469
Newington town	798	2,499*	494
Newmarket town	3,361	3,153	2,709
Newton town	1,920	1,419	1,173
North Hampton town	3,259	1,910	1,104
Northwood town	1,526	1,034	966
Nottingham town	952	623	566
Plaistow town	4,712	2,915	2,082
Portsmouth city	25,717	25,833*	18,830
Raymond town	3,003	1,867	1,428
Rye town	4,083	3,244	1,982

*Revised 1960, Newington 1,046, Portsmouth city 26,900, by the U. S. Bureau of Census 8/17/1961.

TABLE 2—*Continued*

POPULATION OF COUNTIES BY MINOR CIVIL DIVISIONS: 1950-1970

County and minor civil division	1970	1960	1950
Rockingham County— <i>Continued</i>			
Salem town	20,142	9,210	4,805
Sandown town	741	366	315
Seabrook town	3,053	2,209	1,788
South Hampton town	558	443	314
Stratham town	1,512	1,033	759
Windham town	3,008	1,317	964

TABLE 2—Continued

POPULATION OF COUNTIES BY MINOR CIVIL DIVISIONS: 1950-1970

County and minor civil division	1970	1960	1950
Strafford County	70,431	59,799	51,567
Barrington town	1,865	1,036	1,052
Dover city	20,850	19,131	15,874
Durham town	8,869	5,504	4,770
Farmington town	3,588	3,287	3,454
Lee town	1,481	931	575
Madbury town	704	556	489
Middleton town	430	349	255
Milton town	1,859	1,418	1,510
New Durham town	583	474	463
Rochester city	17,938	15,927	13,776
Rollinsford town	2,273	1,935	1,652
Somersworth city	9,026	8,529	6,927
Strafford town	965	722	770

TABLE 2—*Concluded*

POPULATION OF COUNTIES BY MINOR CIVIL DIVISIONS: 1950-1970

County and minor civil division	1970	1960	1950
Sullivan County	30,949	28,067	26,441
Acworth town	459	371	418
Charlestown town	3,274	2,576	2,077
Claremont city*	14,221	13,563	12,811
Cornish town	1,268	1,106	989
Croydon town	396	312	349
Goshen town	395	351	356
Grantham town	366	332	359
Langdon town	337	338	378
Lempster town	360	272	309
Newport town	5,899	5,458	5,131
Plainfield town	1,323	1,071	1,011
Springfield town	310	283	324
Sunapee town	1,384	1,164	1,108
Unity town	709	708	653
Washington town	248	162	168

*SULLIVAN — Claremont town incorporated as a city in 1948.

Note. The State Planning and Development Commission in "Population and Areas of Cities, Towns and Counties in New Hampshire, 1950" shows the actual area of the state in square miles as follows:

	Area in square miles
New Hampshire	9,304.3
(Land area, 9,024.2 square miles.)	
(Inland water area, 280.1 square miles.)	
COUNTY	
Belknap	466.6
Carroll	991.4
Cheshire	736.2
Coos	1,855.3
Grafton	1,746.8
Hillsborough	901.9
Merrimack	949.5
Rockingham	717.9
Strafford	389.8
Sullivan	548.9

**DIRECT
PRIMARY**

September 8, 1970

DIRECT PRIMARY

September 8, 1970

Persons voted for at a primary, who received a plurality of all the votes cast by a party, shall be candidates of that party for the office designated in the ballot. — RSA 56:53.

The direct primary election was held September 8, 1970, with candidates of the Republican and Democratic parties participating.

In the summary immediately following are the full names and residences of the candidates, also their total votes. Then follow tables carrying the vote in detail and giving only the last names of the candidates.

The first tables give by counties the votes for Governor. The next tables give by districts the votes for Representatives in Congress, the votes for Councilors, and the votes for State Senators. Then follow the tables showing the votes for county offices, and recounts after the Primary.

SUMMARY

DIRECT PRIMARY VOTE

Total Republican Ballots Cast	87,191
Total Democratic Ballots Cast	38,389
For Governor:	
Elmer E. Bussey, Salem, r	612
Walter Peterson, Peterborough, r	43,667
Meldrim Thomson, Jr., Orford, r	41,392
Roger J. Crowley, Jr., Manchester, r	119
Dennis J. Sullivan, Nashua, r	23
Charles F. Whittemore, Pembroke, r	20
<hr/>	
Total vote, r	85,833
Roger J. Crowley, Jr., Manchester, d	17,089
Dennis J. Sullivan, Nashua, d	4,747
Charles F. Whittemore, Pembroke, d	13,354
Walter Peterson, Peterborough, d	320
Meldrim Thomson, Jr., Orford, d	484
<hr/>	
Total vote, d	35,994

For Representative in Congress:

First District:

Louis C. Wyman, Manchester, r	37,278
Michael Dombroski, Newmarket, d	3,453
William F. Horan, Jr., Manchester, d	5,927
Chester E. Merrow, Ossipee, d	9,658
Louis C. Wyman, Manchester, d	38
<hr/>	
Total vote, d	19,076

Second District:

James C. Cleveland, New London, r	40,448
Eugene S. Daniell, Jr., Franklin, r	9
Edward W. Gude, Orange, r	38
<hr/>	
Total vote, r	40,495
Eugene S. Daniell, Jr., Franklin, d	8,552
Edward W. Gude, Orange, d	4,770
James C. Cleveland, New London, d	72
<hr/>	
Total vote, d	13,394

For Councilor:

First District:

Clarence S. Herr, Berlin, r	3,184
Lyle E. Hersom, Northumberland, r	5,235
George H. Keough, Gorham, r	2,199
Albert E. Paquette, Conway, r	2,485
<hr/>	
Total vote, r	13,103
Earl Gage, Berlin, d	75
Clarence S. Herr, Berlin, d	67
Lyle E. Hersom, Northumberland, d	131
George H. Keough, Gorham, d	25
<hr/>	
Total vote, d	298

Second District:

Emery D. Eaves, Rochester, r	1,247
Uel A. Gardner, Farmington, r	4,353
Walworth Johnson, Dover, r	3,308
Robert E. Whalen, Rye, r	7,612
Robert F. Preston, Hampton, r	17
<hr/>	
Total vote, r	16,537
Paul J. Dumont, Rochester, d	2,000
Aldrich Mitchell, Jr., Rye, d	569
Robert F. Preston, Hampton, d	2,096
<hr/>	
Total vote, d	4,665

Third District:

Joseph J. Acorace, Manchester, r	10,550
John S. Walsh, Manchester, r	12
Thomas L. Bouchard, Manchester, r	2

Total vote, r	10,564
Thomas L. Bouchard, Manchester, d	4,197
Edward Cassidy, Manchester, d	2,982
John S. Walsh, Manchester, d	6,276
Joseph J. Acorace, Manchester, d	44

Total vote, d	13,499
---------------------	--------

Fourth District:

Bernard A. Streeter, Jr., Nashua, r	15,707
Bernard A. Streeter, Jr., Nashua, d	159
Dennis J. Sullivan, Nashua, d	173

Total vote, d	332
---------------------	-----

Fifth District:

James H. Hayes, Concord, r	15,839
Melvin R. Bolden, Loudon, d	3,081

For State Senator:

First District:

Donald E. Borchers, Berlin, r	583
Laurier Lamontagne, Berlin, r	297

Total vote, r	880
Laurier Lamontagne, Berlin, d	1,193
Donald E. Borchers, Berlin, d	478

Total vote, d	1,671
---------------------	-------

Second District:

Charles F. Armstrong, Littleton, r	1,813
Andrew W. Poulsen, Littleton, r	1,895

Total vote, r	3,708
Charles F. Armstrong, Littleton, d	19
Andrew W. Poulsen, Littleton, d	50

Total vote, d	69
---------------------	----

Third District:

Milburn F. Roberts, Conway, r	2,015
Stephen W. Smith, Plymouth, r	2,789

Total vote, r	4,804
Stephen W. Smith, Plymouth, d	21

Fourth District:

Calvin J. Langford, Raymond, r	1,860
Edward A. Snell, Barrington, r	2,148
	<hr/>
Total vote, r	4,008
Edward A. Snell, Barrington, d	14

Fifth District:

Peter DiGiovanni, Lebanon, r	518
Howard C. Townsend, Lebanon, r	2,998
	<hr/>
Total vote, r	3,516
Samuel L. Hays, Lyme, d	645

Sixth District:

Edith B. Gardner, Gilford, r	2,263
Willard Martin, Laconia, r	1,865
	<hr/>
Total vote, r	4,128
Joseph Kasper, Laconia, d	679
Edith B. Gardner, Gilford, d	14
Willard Martin, Laconia, d	31
	<hr/>
Total vote, d	724

Seventh District:

Alf E. Jacobson, New London, r	3,239
Robert J. Morin, Franklin, d	631

Eighth District:

Edward J. Bennett, Goshen, r	2,392
George Merrifield, Sunapee, r	11
Harry V. Spanos, Newport, r	31
	<hr/>
Total vote, r	2,434
Harry V. Spanos, Newport, d	893

Ninth District:

John P. H. Chandler, Jr., Warner, r	2,358
David L. Nixon, New Boston, r	3,822
	<hr/>
Total vote, r	6,180
David L. Nixon, New Boston, d	74
John P. H. Chandler, Jr., Warner, d	5
	<hr/>
Total vote, d	79

Tenth District:

John R. Bradshaw, Nelson, r	2,485
Clesson J. Blaisdell, Keene, r	9
	<hr/>
Total vote, r	2,494
Clesson J. Blaisdell, Keene, d	565

Eleventh District:

Robert English, Hancock, r	2,550
Peter A. Laine, Rindge, r	1,188
	<hr/>
Total vote, r	3,738
Raymond J. Desmarais, Jaffrey, d	485
Donald H. MacFarlane, Swanzey, d	197
	<hr/>
Total vote, d	682

Twelfth District:

Webster E. Bridges, Jr., Brookline, r	1,264
Frederick A. Porter, Amherst, r	2,811
Harold W. Watson, Merrimack, r	888
	<hr/>
Total vote, r	4,963
James J. Murray, Milford, d	1,056

Thirteenth District:

Richard W. Leonard, Nashua, d	1,847
-------------------------------------	-------

Fourteenth District:

Richard F. Ferdinando, Manchester, r	3,324
Maria L. Carrier, Manchester, d	1,585
John J. McDonough, Manchester, d	1,171
Greta Ainley, Manchester, d	14
	<hr/>
Total vote, d	2,770

Fifteenth District:

Theodore Caras, Concord, r	645
Henry C. Newell, Concord, r	1,920
Roger A. Smith, Concord, r	2,364
Eva M. Sartwell, Concord, r	1
	<hr/>
Total vote, r	4,930
Betty B. Eberhart, Concord, d	549
Eva M. Sartwell, Concord, d	182
	<hr/>
Total vote, d	731

Sixteenth District:

Richard Fortin, Manchester, r	894
Wilfrid A. Lachance, Jr., Manchester, r	11
George H. Morrissette, Manchester, r	11
Maurice H. Noel, Manchester, r	4
<hr/>	
Total vote, r	920
Wilfrid A. Lachance, Jr., Manchester, d	1,068
George H. Morrissette, Manchester, d	1,481
Maurice H. Noel, Manchester, d	1,087
<hr/>	
Total vote, d	3,636

Seventeenth District:

Roland J. Paquette, Manchester, r	1,098
William J. McCarthy, Manchester, d	2,398

Eighteenth District:

Robert C. Underwood, Manchester, r	1,090
Edward P. McGrail, Manchester, d	1,599
Paul E. Provost, Manchester, d	2,104
<hr/>	
Total vote, d	3,793

Nineteenth District:

Ernest P. Barka, Derry, r	2,030
Ward B. Brown, Hampstead, r	2,535
Russell A. Mason, Brentwood, r	862
<hr/>	
Total vote, r	5,427
Ernest P. Barka, Derry, d	29
Ward B. Brown, Hampstead, d	32
<hr/>	
Total vote, d	61

Twentieth District:

Richard L. Smith, Rochester, r	1,449
Joyce A. Eaves, Rochester, d	274
Ronald J. Marcotte, Rollinsford, d	1,140
<hr/>	
Total vote, d	1,414

Twenty-first District:

James Koromilas, Dover, r	2,193
Ursula Bowring, Durham, d	665

Twenty-second District:

Thomas J. Claveau, Hudson, r	155
Delbert F. Downing, Salem, r	194
Phyllis Keeney, Hudson, r	14
<hr/>	
Total vote, r	363
Thomas J. Claveau, Hudson, d	1,325
Delbert F. Downing, Salem, d	1,511
<hr/>	
Total vote, d	2,836

Twenty-third District:

Bernice B. Barnes, Hampton Falls, r	2,061
Arthur Tufts, Exeter, r	3,099
<hr/>	
Total vote, r	5,160
Gerard J. Comtois, Jr., Exeter, d	456

Twenty-fourth District:

Patricia K. White, Portsmouth, r	1,229
Eileen Foley, Portsmouth, d	614

BELKNAP COUNTY

For Sheriff:

Rodney S. Crockett, Belmont, r	4,828
Rodney S. Crockett, Belmont, d	81

For County Attorney:

David R. Decker, Laconia, r	4,534
David R. Decker, Laconia, d	15
David Huot, Laconia, d	5
<hr/>	
Total vote, d	20

For County Treasurer:

H. Max Wakeman, Jr., Laconia, r	4,583
H. Max Wakeman, Jr., Laconia, d	13

For Register of Deeds:

Everett D. Wheeler, Laconia, r	4,531
Everett D. Wheeler, Laconia, d	18

For Register of Probate:

Dorothea R. Conly, Laconia, r	4,423
Dorothea R. Conly, Laconia, d	9

For County Commissioners:

First District:

DIRECT PRIMARY

311

Edwin I. Chertok, Laconia, r	2,229
John G. Ruel, Laconia, r	2,431
<hr/>	
Total vote, r	4,660
Edwin I. Chertok, Laconia, d	5
John G. Ruel, Laconia, d	3
<hr/>	
Total vote, d	8

Second District:

Marion H. Atwood, Sanbornton, r	3,335
Earl C. Noelte, Tilton, r	1,121
<hr/>	
Total vote, r	4,456
Marion H. Atwood, Sanbornton, d	9
Earl C. Noelte, Tilton, d	1
<hr/>	
Total vote, d	10

Third District:

Henry T. Spear, Gilford, r	4,235
Henry T. Spear, Gilford, d	5

CARROLL COUNTY

For Sheriff:

Grant A. Floyd, Sandwich, r	3,569
Grant A. Floyd, Sandwich, d	21

For County Attorney:

Frederic L. Cox, Ossipee, r	3,304
Frederic L. Cox, Ossipee, d	9

For County Treasurer:

G. Colby Weeks, Freedom, r	1,805
Gladys Tasker Wright, Brookfield, r	1,508
<hr/>	
Total vote, r	3,313
G. Colby Weeks, Freedom, d	6
Gladys Tasker Wright, Brookfield, d	5
<hr/>	
Total vote, d	11

For Register of Deeds:

Henry E. Hill, Conway, r	1,396
Percy Blake, Tamworth, r	1,468
Nancy L. Van Tassel, Effingham, r	57
<hr/>	
Total vote, r	2,921
Percy Blake, Tamworth, d	63

For Register of Probate:

Estella M. White, Ossipee, r	3,220
------------------------------------	-------

For County Commissioners:

Gerald F. Briggeman, Wolfeboro, r	1,879
Arthur B. Brown, Sandwich, r	2,681
John N. Leighton, Conway, r	2,290
William D. Paine II, Bartlett, r	2,277

Total vote, r	9,127
Gerald F. Briggeman, Wolfeboro, d	7
Arthur B. Brown, Sandwich, d	14
John N. Leighton, Conway, d	15
William D. Paine II, Bartlett, d	19

Total vote, d	55
---------------------	----

CHESHIRE COUNTY

For Sheriff:

Leverett Wyman Nichols, Swanzey, r	1,392
George W. Schnyer, Keene, r	3,571

Total vote, r	4,963
Leverett Wyman Nichols, Swanzey, d	40
George W. Schnyer, Keene, d	172

Total vote, d	212
---------------------	-----

For County Attorney:

Edward J. O'Brien, Keene, r	4,610
Edward J. O'Brien, Keene, d	26

For County Treasurer:

Philip C. Dyer, Keene, r	249
Constance R. Wood, Keene, d	867

For Register of Deeds:

Arthur H. Geilenberg, Keene, r	1,165
Rena M. Houle, Keene, r	3,388

Total vote, r	4,553
Janet Cunningham, Keene, d	32
Rena M. Houle, Keene, d	48

Total vote, d	80
---------------------	----

For Register of Probate:

Phyllis J. Parker, Keene, r	4,560
Joan H. Foldeak, Keene, d	774

For County Commissioners:

First District:

David G. Adams, Westmoreland, r	352
Louis S. Ballam, Walpole, r	382
Robert W. Moore, Jr., Westmoreland, r	370
	<hr/>
Total vote, r	1,104
Frederick Cunliffe, Walpole, d	128

Second District:

David A. Barrett, Keene, r	1,810
Edith E. Baker, Keene, d	42

Third District:

Robert E. Bussiere, Jaffrey, r	651
Harold E. Savage, Rindge, r	1,097
	<hr/>
Total vote, r	1,748

COOS COUNTY

For Sheriff:

Emile A. Martineau, Berlin, r	2,728
Emile A. Martineau, Berlin, d	320

For County Attorney:

Pierre J. Morin, Berlin, r	2,584
Pierre J. Morin, Berlin, d	95

For County Treasurer:

John D. Morton, Sr., Berlin, r	2,551
Fred G. Hayes, Jr., Berlin, d	1,418

For Register of Deeds:

Warren A. Bartlett, Lancaster, r	2,720
Warren A. Bartlett, Lancaster, d	83

For Register of Probate:

A. Gladys MacLean, Lancaster, r	2,701
A. Gladys MacLean, Lancaster, d	77

For County Commissioners:

First District:

Maurice E. Dumais, Berlin, r	1,143
Rene R. Bergeron, Berlin, r	39
Alcide E. Valliere, Berlin, r	44
	<hr/>
Total vote, r	1,226
Rene R. Bergeron, Berlin, d	948
Alcide E. Valliere, Berlin, d	730
	<hr/>
Total vote, d	1,678

Second District:

Thomas R. Corrigan, Lancaster, r	892
----------------------------------------	-----

Third District:

Norman S. Brungot, Colebrook, r	506
Norman S. Brungot, Colebrook, d	11

GRAFTON COUNTY

For Sheriff:

Herbert W. Ash, Campton, r	7,635
Herbert W. Ash, Campton, d	121
Wallace Tucker, Lebanon, d	8
<hr/>	
Total vote, d	129

For County Attorney:

N. George Papademas, Lebanon, r	6,901
Howard C. Townsend, Lebanon, r	39
<hr/>	
Total vote, r	6,940
N. George Papademas, Lebanon, d	64
William Baker, Lebanon, d	8
<hr/>	
Total vote, d	72

For County Treasurer:

Willard G. Bromage, Jr., Littleton, r	6,778
Willard G. Bromage, Jr., Littleton, d	7

For Register of Deeds:

Charles A. Wood, Haverhill, r	7,221
Charles A. Wood, Haverhill, d	30

For Register of Probate:

Barbara J. Fortier, Haverhill, r	6,993
Barbara J. Fortier, Haverhill, d	16
Bert P. Shores, Lebanon, d	17
<hr/>	
Total vote, d	33

For County Commissioners:

First District:

William A. Baker, Lebanon, r	993
Fletcher Low, Hanover, r	965
Bert P. Shores, Lebanon, r	947
<hr/>	
Total vote, r	2,905

DIRECT PRIMARY

315

William A. Baker, Lebanon, d	67
Fletcher Low, Hanover, d	15
Bert P. Shores, Lebanon, d	18
	<hr/>
Total vote, d	100
Second District:	
George F. Clement, Landaff, r	2,335
Louis E. Thompson, Littleton, d	305
Third District:	
Kenneth G. Bell, Plymouth, r	1,883
Wayne G. Higgins, Woodstock, r	543
	<hr/>
Total vote, r	2,426

HILLSBOROUGH COUNTY

For Sheriff:

George E. Robert, Manchester, r	14,033
W. Michael Riley, Manchester, r	33
Lawrence J. Shea, Manchester, r	290
Thomas Thibeault, Manchester, r	59
	<hr/>
Total vote, r	14,415
W. Michael Riley, Manchester, d	6,344
Lawrence J. Shea, Manchester, d	11,992
	<hr/>
Total vote, d	18,336

For County Attorney:

James A. Connor, Weare, r	42
James A. Connor, Weare, d	14,452

For County Treasurer:

Thomas J. Bayko, Manchester, d	3,953
Aurele A. Beaudoin, Manchester, d	6,053
Gerard J. DeGrace, Manchester, d	6,678
	<hr/>
Total vote, d	16,684

For Register of Deeds:

David E. Pickering, Merrimack, r	13,747
Joseph G. Maltais, Manchester, r	15
	<hr/>
Total vote, r	13,762
Joseph G. Maltais, Manchester, d	11,643
Laurence S. O'Rourke, Manchester, d	5,831
	<hr/>
Total vote, d	17,474

For Register of Probate:

C. Edward Bourassa, Manchester, d	15,823
-----------------------------------------	--------

For County Commissioners:

First District:

George H. Tremblay, Manchester, r	1
John J. Walsh, Manchester, r	10

Total vote, r	11
George H. Tremblay, Manchester, d	4,347
John J. Walsh, Manchester, d	7,072

Total vote, d	11,419
---------------------	--------

Second District:

Armand A. Beaulieu, Nashua, r	15
Armand A. Beaulieu, Nashua, d	3,129

Third District:

A Kenneth Hambleton, Goffstown, r	3,490
Edward J. Lobacki, Peterborough, r	5,225

Total vote, r	8,715
Rosario Ricciardi, Milford, d	2,362
Edward J. Lobacki, Peterborough, d	8

Total vote, d	2,370
---------------------	-------

MERRIMACK COUNTY

For Sheriff:

Ronald D. Daniels, Jr., Hopkinton, r	7,039
Fletcher P. Forsyth, Hill, r	4,307
Russell D. Morgan, Sr., Concord, r	300
John Herbert Quinn, Concord, r	967

Total vote, r	12,613
Martin F. MacDonald, Franklin, d	1,807
Ronald D. Daniels, Jr., Hopkinton, d	95
Fletcher P. Forsyth, Hill, d	37
John Herbert Quinn, Concord, d	57

Total vote, d	1,996
---------------------	-------

For County Attorney:

Richard W. Mahan, Concord, r	10,231
Alexander M. Lachiatto, Franklin, d	2,085

For County Treasurer:

Robert A. Foster, Concord, r	10,533
Marsha C. Macey, Concord, d	2,014

For Register of Deeds:

Kathleen M. Roy, Concord, r	10,947
Olin H. Ingham, Concord, d	2,018

For Register of Probate:

Leila Y. Bartlett, Bow, r	10,674
Barbara Fortier, Franklin, r	321

Total vote, r	10,995
Jane M. Flanagan, Concord, d	2,005

For County Commissioners:

First District:

Raymond K. Perkins, Concord, r	4,540
Joan F. O'Hara, Concord, d	601

Second District:

Albert M. Ayotte, Franklin, r	2,498
Roger J. Pouliot, Franklin, d	418

Third District:

Asa H. Morgan, Bow, r	1,633
Peter J. Spaulding, Bradford, r	2,205

Total vote, r	3,838
Robert O. Nichols, Hopkinton, d	956

ROCKINGHAM COUNTY

For Sheriff:

George Sampson, Brentwood, r	13,609
George Sampson, Brentwood, d	17
John R. Maher, Portsmouth, d	1

Total vote, d	18
---------------------	----

For County Attorney:

Carleton Eldredge, Stratham, r	7,953
John R. Maher, Portsmouth, r	6,884

Total vote, r	14,837
Carleton Eldredge, Stratham, d	15
John R. Maher, Portsmouth, d	32

Total vote, d	47
---------------------	----

For County Treasurer:	
Winston H. Lothrop, Exeter, r	12,740
For Register of Deeds:	
Edith E. Holland, Exeter, r	13,700
Elizabeth G. Whaley, Northwood, d	2,633
For Register of Probate:	
Edward J. Howard, Exeter, r	12,963
For County Commissioners:	
First District:	
C. Cecil Dame, Portsmouth, r	1,349
Dorothy Legasse Miller, Portsmouth, r	412
J. Frederick Powell, Portsmouth, r	671
Robert K. Volk, Jr., North Hampton, r	1,028
Total vote, r	3,460
John C. Driscoll, Portsmouth, d	585
Joseph J. O'Brien, Portsmouth, d	264
Total vote, d	849
Second District:	
Russell J. Hall, Hampstead, r	5,472
Clarence C. Papineau, Derry, d	1,285
Third District:	
William S. Bartlett, Sr., Brentwood, r	4,725

STRAFFORD COUNTY

For Sheriff:	
Philip W. Hussey, Sr., Rochester, r	1,860
Harold R. Knight, Durham, r	3,640
Total vote, r	5,500
Edward L. Flanagan, Rochester, d	1,753
Philip W. Hussey, Sr., Rochester, d	95
Harold R. Knight, Durham, d	9
Total vote, d	1,857
For County Attorney:	
T. Casey Moher, Dover, r	791
T. Casey Moher, Dover, d	191
Robert A. Carignan, Rochester, d	5
Total vote, d	196

For County Treasurer:

Leo Cormier, Rochester, r	11
Leo Cormier, Rochester, d	2,110

For Register of Deeds:

Marjorie E. Holmes, Dover, r	4,934
Marjorie E. Holmes, Dover, d	13

For Register of Probate:

Margaret Waldron Ogden, Dover, r	83
Margaret Waldron Ogden, Dover, d	2,039

For County Commissioners:

Emery D. Eaves, Rochester, r	2,860
Neil H. Robinson, Dover, r	3,528
George A. Young, Rochester, r	4,025

Total vote, r	10,413
Andrew R. Courteau, Sr., Dover, d	1,776
Donald P. LaCroix, Rochester, d	1,589
Rebecca B. W. Long, Durham, d	1,368

Total vote, d	4,733
---------------------	-------

SULLIVAN COUNTY

For Sheriff:

John W. McCusker, Claremont, r	2,873
John W. McCusker, Claremont, d	38
Ronald Laramie, Claremont, d	7

Total vote, d	45
---------------------	----

For County Attorney:

Edward J. Tenney, II, Claremont, r	2,654
Charles V. Spanos, Claremont, d	802
Edward J. Tenney, II, Claremont, d	4

Total vote, d	806
---------------------	-----

For County Treasurer:

Merton J. Sargent, Newport, r	2,833
Arthur Palmer, Claremont, d	46
Merton J. Sargent, Newport, d	10

Total vote, d	56
---------------------	----

For Register of Deeds:

Zella Eastman LaForge, Newport, r	2,797
Zella Eastman LaForge, Newport, d	36
Bernice M. Sawyer MacWilliams, Newport, d	8
	<hr/>
Total vote, d	44

For Register of Probate:

Bernice M. Sawyer MacWilliams, Newport, r	2,849
Bernice M. Sawyer MacWilliams, Newport, d	30
Ella Reney, Grantham, d	23
	<hr/>
Total vote, d	53

For County Commissioners:

First District:

Richard E. McCusker, Claremont, r	2,633
Arthur Forrest, Claremont, d	25

Second District:

Remington B. Woodhull, Newport, r	2,595
Winston H. Hurd, Newport, d	25

Third District:

Glenn N. Bascom, Acworth, r	2,530
Arthur W. Quimby, Plainfield, d	21



New Hampshire State Flower — PURPLE LILAC

REPUBLICAN PRIMARY VOTE

SUMMARY BY COUNTIES September 8, 1970 REPUBLICAN	Ballots Cast r	GOVERNOR					
		Bussey, r	Peterson, r	Thomson, r	Crowley, d	Sullivan, d	Whittemore, d
Belknap	5267	21	2384	2813	2	..	2
Carroll	4117	31	1512	2499
Cheshire	5398	27	3672	1668	2	..	4
Coos	3190	29	1199	1873	6
Grafton	8742	52	4117	4448	3	..	2
Hillsborough	21060	141	9353	11068	96	21	8
Merrimack	12989	96	7523	5128	2	..	1
Rockingham	17101	163	8785	7986	4	2	3
Strafford	5961	36	3459	2394	3
Sullivan	3366	16	1663	1515	1
Totals	87191	612	43667	41392	119	23	20

DEMOCRATIC PRIMARY VOTE

SUMMARY BY COUNTIES September 8, 1970 DEMOCRATIC	Ballots Cast, d	GOVERNOR					
		Crowley, d	Sullivan, d	Whittemore, d	Peterson, r	Thomson, r	Scattering
Belknap	1180	388	84	575	25	21	2
Carroll	338	170	28	87	9	14	..
Cheshire	1235	425	118	525	24	28	..
Coos	2332	779	241	976	24	74	4
Grafton	1657	480	119	735	62	101	1
Hillsborough	20350	11097	2829	5283	94	191	4
Merrimack	3251	963	201	1711	37	15	1
Rockingham	4307	1493	538	1767	20	14	..
Strafford	2794	946	434	1228	13	7	..
Sullivan	945	348	155	467	12	19	1
Totals	38389	17089	4747	13354	320	484	13

BELKNAP COUNTY September 8, 1970 REPUBLICAN	Ballots Cast, r	GOVERNOR			
		Bussey, r	Peterson, r	Thomson, r	Whittemore, d
Alton	528	7	210	298	..
Barnstead	201	1	57	141	..
Belmont	282	..	111	165	1
Center Harbor	112	..	58	54	..
Gilford	678	2	383	292	..
Gilmanton	210	2	78	128	1
Laconia--					
Ward 1	463	1	258	202	..
Ward 2	228	1	88	137	..
Ward 3	188	..	121	63	..
Ward 4	386	3	240	141	..
Ward 5	288	1	125	159	..
Ward 6	490	1	197	290	..
Meredith	510	..	173	334	..
New Hampton	171	1	67	99	..
Sanbornton	150	1	76	72	..
Tilton	382	..	142	238	..
Totals	5267	21	2384	2813	2

BELKNAP COUNTY September 8, 1970 DEMOCRATIC	Ballots Cast, d	GOVERNOR					
		Crowley, Jr., d	Sullivan, d	Whittemore, d	Peterson, r	Thomson, r	Scattering
Alton	51	33	3	8
Barnstead	44	14	8	13
Belmont	67	21	6	32	33
Center Harbor	14	7	1	4	2
Gilford	92	15	7	56	7	3	..
Gilmanton	35	15	3	8	4	3	..
Laconia—							
Ward 1	54	12	2	36	2	1	..
Ward 2	284	93	12	160	2	4	2
Ward 3	41	6	..	30	..	3	..
Ward 4	88	17	5	63
Ward 5	116	43	6	58	1	2	..
Ward 6	101	44	5	45
Meredith	62	27	11	15
New Hampton	29	6	5	12	1	5	..
Sanbornton	14	3	..	9	3
Tilton	88	32	10	26
Totals	1180	388	84	575	25	21	2

CARROLL COUNTY September 8, 1970 REPUBLICAN	Ballots Cast, r	GOVERNOR			
		Bussey, r	Peterson, r	Thomson, r	Crowley, d
Albany	40	..	7	33	..
Bartlett	192	5	38	148	..
Brookfield	79	1	46	32	..
Chatham	20	..	6	14	..
Conway	892	11	257	617	..
Eaton	62	..	18	44	..
Effingham	82	..	46	34	..
Freedom	86	..	50	35	..
Hart's Location	5	5	..
Hale's Location
Jackson	87	..	35	51	..
Madison	150	..	68	78	..
Moultonborough	433	..	156	270	..
Ossipee	387	4	105	264	..
Sandwich	250	3	106	138	..
Tamworth	264	1	82	158	..
Tuftonboro	229	1	87	135	2
Wakefield	278	3	97	178	..
Wolfeboro	581	2	308	265	..
Totals	4117	31	1512	2499	2

CARROLL COUNTY September 8, 1970 DEMOCRATIC	Ballots Cast, d	GOVERNOR				
		Crowley, Jr., d	Sullivan, d	Whittemore, d	Peterson, r	Thomson, r
Albany	4	2	2
Bartlett	12	6	4	2
Brookfield	6	3	1
Chatham
Conway	61	36	5	12	4	2
Eaton	9	6	..	2
Effingham	16	11	1	2
Freedom	16	9	1	2
Hart's Location	1	1
Hale's Location
Jackson	17	10	..	5
Madison	12	11	1	..
Moultonborough	29	15	..	15	2	6
Ossipee	47	19	3	11
Sandwich	18	6	2	8
Tamworth	33	14	1	13
Tuftonboro	3	..	2	1
Wakefield	25	8	5	8
Wolfeboro	29	13	4	6	2	3
Totals	338	170	28	87	9	14

CHESHIRE COUNTY September 8, 1970 REPUBLICAN	Ballots Cast, r	GOVERNOR				
		Bussey, r	Peterson, r	Thomson, r	Crowley, d	Whittemore, d
Alstead	111	..	63	48
Chesterfield	174	1	137	33
Dublin	214	..	155	56	1	..
Fitzwilliam	173	..	105	81
Gilsum	54	1	39	13
Harrisville	57	..	43	14
Hinsdale	124	1	53	69
Jaffrey	457	4	194	256
Keene—						
Ward 1	378	..	296	77	1	2
Ward 2	255	1	200	50
Ward 3	341	..	231	105	..	2
Ward 4	798	3	600	194
Ward 5	357	1	291	64
Marlborough	169	1	128	39
Marlow	51	1	25	25
Nelson	69	..	55	14
Richmond	44	1	27	16
Rindge	206	..	115	85
Roxbury	19	..	14	5
Stoddard	70	2	25	43
Sullivan	36	..	22	14
Surry	65	..	55	10
Swanzey	382	1	306	72
Troy	67	..	39	28
Troy	380	7	247	122
Walpole	179	1	120	58
Westmoreland	168	1	87	77
Winchester						
Totals	5398	27	3672	1668	2	4

CHESHIRE COUNTY September 8, 1970 DEMOCRATIC	Ballots Cast, d	GOVERNOR				
		Crowley, Jr., d	Sullivan, d	Whittemore, d	Peterson, r	Thomson, r
Alstead	14	4	1	8
Chesterfield	24	7	1	12	1	..
Dublin	31	11	1	14	4	1
Fitzwilliam	17	3	2	7	..	4
Gilsum	15	2	2	7
Harrisville	25	4	4	11
Hinsdale	27	10	6	9
Jaffrey	150	88	14	26	..	11
Keene—						
Ward 1	137	44	8	70	4	3
Ward 2	83	27	10	36
Ward 3	66	23	6	28
Ward 4	133	45	11	66	4	..
Ward 5	115	33	9	62
Marlborough	23	6	..	16
Marlow	19	9	1	3	1	3
Nelson	11	..	1	7	1	2
Richmond	16	5	3	4	..	1
Rindge	33	19	2	7	1	..
Roxbury	4	3	..	1
Stoddard	5	3	..	1	1	..
Sullivan	10	..	1	7	1	..
Surry	11	3	..	3	..	1
Swanzy	73	21	5	35	5	2
Troy	33	10	4	15
Walpole	73	17	9	37
Westmoreland	30	6	3	17
Winchester	57	22	14	16	1	..
Totals	1235	425	118	525	24	28

COOS COUNTY September 8, 1970 REPUBLICAN	Ballots Cast, r	GOVERNOR			
		Bussey, r	Peterson, r	Thomson, r	Crowley, d
Berlin—					
Ward 1	179	..	72	96	..
Ward 2	269	.. 1	132	124	.. 3
Ward 3	549	.. 5	244	282	..
Ward 4	58	..	25	30	.. 3
Carroll	66	..	15	48	.. 2
Clarksville	19	16	..
Colebrook	235	.. 1	82	148	..
Columbia	33	..	3	30	..
Dalton	62	.. 2	26	34	..
Dummer	30	..	19	9	.. 1
Errol	22	..	8	14	..
Gorham	264	.. 4	94	161	..
Jefferson	106	.. 1	23	79	..
Lancaster	400	.. 6	218	175	..
Milan	78	.. 1	20	53	..
Northumberland	222	.. 4	52	159	..
Pittsburg	124	.. 2	22	95	..
Randolph	70	..	18	50	..
Shelburne	33	.. 2	18	13	..
Stark	35	..	9	25	..
Stewartstown	99	..	13	82	..
Stratford	45	..	9	35	..
Wentworth's Location	5	..	1	4	..
Whitefield	175	..	71	104	..
Atkinson & Gil. Ac. Gt.
Bean's Grant
Bean's Purchase
Cambridge
Chandler's Purchase
Crawford's Purchase
Cutt's Grant
Dix's Grant
Dixville	4	..	3	1	..
Erving's Grant or Loc.
Green's Grant
Hadley's Purchase
Kilkenny
Low & Burbank's Gt.
Martin's Location
Millsfield	3	3	..
Odell
Pinkham's Grant	3	3	..
Sargent's Purchase
Second College Grant
Success
Thompson & Mes. Pur.	2	..	2
Totals	3190	29	1199	1873	6

COOS COUNTY September 8, 1970 DEMOCRATIC	Ballots Cast, d	GOVERNOR					
		Crowley, d	Sullivan, d	Whittemore, d	Peterson, r	Thomson, r	Scattering
Berlin—							
Ward 1	427	83	41	244	..	8	..
Ward 2	360	136	36	146	6	4	..
Ward 3	280	102	30	121	6	5	..
Ward 4	585	164	42	303	8	7	2
Carroll	39	26	..	8	..	3	..
Clarksville	7	2	4	..
Colebrook	40	22	4	9	1	1	..
Columbia	6	2	2	2
Dalton	19	7	3	7
Dummer	4	..	1	2
Errol	2	1	1
Gorham	144	53	18	47	..	7	..
Jefferson	10	5	4
Lancaster	63	25	12	10
Milan	27	7	2	14
Northumberland	207	85	35	41	1	24	2
Pittsburg	11	..	3	2	1	4	..
Randolph	5	1	..	4
Shelburne	12	6	..	1	..	3	..
Stark	15	7	2	2	..	2	..
Stewartstown	11	5	..	4
Stratford	17	10	2	2	..	1	..
Wentworth's Location.	1	1
Whitefield	36	29	2	5	..	1	..
Atkinson & Gil. Ac. Gt.
Bean's Grant
Bean's Purchase
Cambridge
Chandler's Purchase
Crawford's Purchase
Cutt's Grant
Dix's Grant
Dixville	4	1	2	1
Erving's Grant or Loc.
Green's Grant
Hadley's Purchase
Kilkenny
Low & Burbank's Gt.
Martin's Location
Millsfield
Odell
Pinkham's Grant
Sargent's Purchase
Second College Grant.
Success
Thompson & Mes. Pur.
Totals	2332	779	241	976	24	74	4

GRAFTON COUNTY September 8, 1970 REPUBLICAN	Ballots Cast, r	GOVERNOR				
		Bussey, r	Peterson, r	Thomson, r	Crowley, d	Whittemore, d
Alexandria	78	..	25	53
Ashland	224	3	32	186
Bath	111	2	33	73
Benton	19	..	5	14
Bethlehem	253	4	71	170
Bridgewater	87	..	34	50
Bristol	322	1	78	243
Campton	292	2	68	204
Canaan	196	4	122	74
Dorchester	49	..	23	25
Easton	25	..	8	17
Ellsworth	14	..	1	8
Enfield	211	3	128	78	..	2
Franconia	138	1	75	60
Grafton	69	..	19	51
Groton	18	..	2	16
Hanover	1086	3	968	107
Haverhill	624	5	282	327	1	..
Hebron	63	..	25	36
Holderness	215	2	91	119
Landaff	45	1	13	31
Lebanon—						
Ward 1	325	1	220	100	1	..
Ward 2	203	2	148	51
Ward 3	399	1	304	91
Lincoln	128	..	26	101
Lisbon	194	2	84	106
Livermore
Littleton	1158	5	369	759
Lyman	20	..	6	14
Lyme	244	2	167	69
Monroe	89	1	41	47
Orange	24	..	22	2
Orford	257	1	103	151
Piermont	105	2	61	41
Plymouth	650	1	255	389	1	..
Rumney	154	1	38	115
Sugar Hill	99	..	45	53
Thornton	147	2	24	118
Warren	143	..	22	119
Waterville Valley	21	..	18	3
Wentworth	99	..	34	62
Woodstock	144	..	27	115
Totals	8742	52	4117	4448	3	2

GRAFTON COUNTY September 8, 1970 DEMOCRATIC	GOVERNOR						
	Ballots Cast, d	Crowley, d	Sullivan, d	Whittemore, d	Peterson, r	Thomson, r	Scattering
Alexandria	9	4	1	3	..	1	..
Ashland	36	13	4	8	..	4	..
Bath	7	3	2	2	..
Benton
Bethlehem	40	13	2	20	1	3	..
Bridgewater	8	8
Bristol	31	11	3	8
Campton	49	27	7	8	..	1	..
Canaan	36	12	4	8
Dorchester	1	1	..
Easton	7	4	..	2	1
Ellsworth
Enfield	57	15	6	27	4	1	1
Franconia	16	7	2	5	1
Grafton	4	1
Groton	8	2	2	1	1
Hanover	357	39	19	270	14	4	..
Haverhill	52	17	5	11	4	10	..
Hebron	3	2	..	1
Holderness	22	4	..	5	3	8	..
Landaff	7	2	..	2	..	2	..
Lebanon—							
Ward 1	85	23	13	24	10	4	..
Ward 2	98	43	13	24	4	2	..
Ward 3	70	31	9	19	7
Lincoln	84	51	3	16	..	5	..
Lisbon	47	23	2	7	2	11	..
Livermore
Littleton	263	52	11	156	2	14	..
Lyman	10	3	..	5
Lyme	48	4	5	29
Monroe	9	4	..	3	1
Orange	11	4	..	3
Orford	20	5	..	3	5	5	..
Piermont	14	6	1	7
Plymouth	52	16	2	25	2	6	..
Rumney	15	5	1	1	..	6	..
Sugar Hill	2	1	..	1
Thornton	13	4	..	3	..	6	..
Warren	11	5	..	1
Waterville Valley	8	1	1	6
Wentworth	15	8	..	3	..	2	..
Woodstock	32	15	..	12	..	3	..
Totals	1657	480	119	735	62	101	1

HILLSBOROUGH COUNTY September 8, 1970 REPUBLICAN	Ballots Cast, r	GOVERNOR					
		Bussey, r	Peterson, r	Thomson, r	Crowley, d	Sullivan, d	Whittemore, d
Amherst	855	6	525	317
Antrim	289	..	151	135
Bedford	987	6	346	625
Bennington	110	..	28	82
Brookline	198	5	127	64
Deering	115	2	42	67
Francestown	181	..	92	89
Goffstown	1092	7	340	707
Greenfield	114	..	76	38
Greenville	116	2	34	79
Hancock	292	3	204	83
Hillsborough	584	4	224	348
Hollis	398	1	286	107
Hudson	637	7	396	212	3	4	..
Litchfield	84	..	27	56
Lyndeborough	134	..	69	54	1
Manchester—							
Ward 1	1848	5	832	952	30	..	2
Ward 2	1186	4	320	830	13
Ward 3	423	2	92	314	12	..	2
Ward 4	371	2	81	281
Ward 5	105	4	26	68	2	1	..
Ward 6	708	6	136	552
Ward 7	163	4	30	121
Ward 8	838	4	163	653
Ward 9	68	2	11	49
Ward 10	676	3	95	551	15
Ward 11	102	2	15	84
Ward 12	158	3	29	119
Ward 13	349	7	68	259
Ward 14	440	1	106	309	15	..	1
Mason	61	..	39	21
Merrimack	624	9	266	325	2	1	..
Milford	849	5	327	512	1
Mont Vernon	156	..	96	58	1
Nashua—							
Ward 1	645	1	447	178
Ward 2	748	3	538	192
Ward 3	422	2	297	107	..	11	..
Ward 4	97	4	48	44
Ward 5	97	1	66	31
Ward 6	93	2	45	38	1	4	2
Ward 7	146	..	95	44
Ward 8	511	1	332	162
Ward 9	317	2	208	106
New Boston	297	4	136	149	1
New Ipswich	187	..	77	109
Pelham	315	6	243	58
Peterborough	1067	2	780	280
Sharon	38	..	31	7
Temple	154	..	83	69
Weare	279	3	85	187
Wilton	320	4	141	172
Windsor	16	..	2	14
Totals	21060	141	9353	11068	96	21	8

HILLSBOROUGH COUNTY September 8, 1970 DEMOCRATIC	Ballots Cast, d	GOVERNOR					
		Crowley, d	Sullivan, d	Whittemore, d	Peterson, r	Thomson, r	Scattering
Amherst	64	25	10	19
Antrim	47	16	8	11
Bedford	281	178	20	65	..	11	..
Bennington	24	10	4	6	1	2	..
Brookline	60	15	20	17	..	5	..
Deering	19	6	1	10
Francestown	8	3	..	5
Goffstown	710	464	27	186
Greenfield	38	17	2	13
Greenville	123	46	23	45	..	4	..
Hancock	37	13	3	16
Hillsborough	96	38	12	21	..	17	..
Hollis	41	3	10	26
Hudson	671	164	299	160	13	15	..
Litchfield	56	15	16	18	3	2	..
Lyndeborough	20	8	3	9
Manchester—							
Ward 1	884	574	34	217	19	23	..
Ward 2	941	694	35	166	15	10	..
Ward 3	618	453	30	99	2	8	..
Ward 4	766	627	21	92
Ward 5	589	305	27	101	1	1	3
Ward 6	1372	1039	61	209
Ward 7	900	614	34	211
Ward 8	1633	1093	65	392
Ward 9	237	163	8	54
Ward 10	1067	707	54	258	5	20	..
Ward 11	593	395	33	146
Ward 12	693	378	31	246
Ward 13	1278	761	58	399	..	15	..
Ward 14	1422	1059	50	256	3	27	..
Mason	13	1	1	8	2
Merrimack	330	120	57	132	3	7	1
Milford	245	82	40	112	3	3	..
Mont Vernon	25	7	2	11	1	2	..
Nashua—							
Ward 1	381	78	137	141	12
Ward 2	234	53	89	82
Ward 3	437	90	169	162
Ward 4	400	92	194	114
Ward 5	359	61	134	159	..	1	..
Ward 6	599	108	267	214	..	1	..
Ward 7	468	74	227	160
Ward 8	504	116	199	178
Ward 9	511	99	210	191	1	2	..
New Boston	39	21	3	7	2	3	..
New Ipswich	46	14	4	16	1	8	..
Pelham	206	101	54	21
Peterborough	91	37	13	29	6	4	..
Sharon	4	2	1
Temple	8	2	..	6
Weare	52	29	2	19	1
Wilton	108	27	27	46
Windsor	2	2
Totals	20350	11097	2829	5283	94	191	4

MERRIMACK COUNTY September 8, 1970 REPUBLICAN	Ballots Cast, r	GOVERNOR				
		Bussey, r	Peterson, r	Thomson, r	Crowley, d	Whittemore, d
Allenstown	121	1	47	72
Andover	181	1	101	70
Boscawen	303	9	143	144
Bow	541	6	348	180
Bradford	197	1	113	82
Canterbury	171	..	104	64	..	1
Chichester	163	..	89	71
Concord—						
Ward 1	273	2	155	125
Ward 2	364	2	251	106
Ward 3	356	4	228	114	1	..
Ward 4	805	8	513	259
Ward 5	567	4	399	151
Ward 6	438	3	260	159
Ward 7	1581	12	1115	423
Ward 8	695	6	458	218
Ward 9	394	3	258	121
Danbury	93	5	23	64
Dunbarton	184	2	78	100
Epsom	206	1	80	122
Franklin—						
Ward 1	302	1	166	124
Ward 2	133	..	67	63
Ward 3	303	..	161	136
Henniker	347	4	159	179
Hill	126	1	57	69
Hooksett	565	2	149	401
Hopkinton	900	4	626	261
Loudon	201	2	63	135
Newbury	130	1	74	54
New London	535	2	357	175
Northfield	241	..	100	137
Pembroke	554	2	304	239
Pittsfield	322	3	116	194
Salisbury	86	..	36	50
Sutton	124	1	59	52
Warner	313	2	170	138	1	..
Webster	95	..	63	32
Wilmot	79	1	33	44
Totals	12989	96	7523	5128	2	1

MERRIMACK COUNTY September 8, 1970 DEMOCRATIC	Ballots Cast, d	GOVERNOR					
		Crowley, d	Sullivan, d	Whittemore, d	Peterson, r	Thomson, r	Scattering
Allenstown	435	105	7	298
Andover	48	22	5	16
Boscawen	29	11	3	11
Bow	35	10	2	18
Bradford	14	2	4	6
Canterbury	26	4	4	15
Chichester	18	6	1	8	1	1	..
Concord—							
Ward 1	141	29	12	70
Ward 2	36	8	4	20	..	1	..
Ward 3	40	11	3	21	1
Ward 4	119	37	10	54	10	2	..
Ward 5	74	12	6	48
Ward 6	130	33	6	73
Ward 7	245	45	15	142	21	8	..
Ward 8	144	48	7	69
Ward 9	77	25	3	45
Danbury	20	6	2	9
Dunbarton	43	12	4	25
Epsom	35	13	1	17
Franklin—							
Ward 1	84	28	8	31	1
Ward 2	145	67	16	42
Ward 3	127	53	9	49
Henniker	49	11	4	23
Hill	8	2	..	5
Hooksett	281	162	11	84
Hopkinton	83	22	19	32
Loudon	30	9	1	19
Newbury	12	4	4	1	2
New London	33	9	5	14	2	2	..
Northfield	53	25	1	19
Pembroke	514	87	15	372
Pittsfield	43	21	2	15
Salisbury	12	3	1	4
Sutton	15	6	2	6
Warner	19	5	1	12
Webster	20	6	2	12
Wilmot	14	4	1	6	..	1	..
Totals	3251	963	201	1711	37	15	1

ROCKINGHAM COUNTY September 8, 1970 REPUBLICAN	Ballots Cast, r	GOVERNOR					
		Bussey, r	Peterson, r	Thomson, r	Crowley, d	Sullivan, d	Whittemore, d
Atkinson	318	2	216	100
Auburn	186	2	32	151	1
Brentwood	235	4	74	155
Candia	388	4	63	313	1
Chester	377	1	144	229	1
Danville	145	2	65	75
Deerfield	212	..	71	139	1
Derry	1569	16	503	1028	1	2	1
East Kingston	109	..	56	51
Epping	244	..	91	150
Exeter	1658	14	908	724
Fremont	160	2	42	116
Greenland	260	3	190	65	1
Hampstead	512	5	279	233
Hampton	1307	7	867	427
Hampton Falls	279	2	141	133
Kensington	143	1	85	55
Kingston	372	4	160	207
Londonderry	572	2	157	404
New Castle	198	..	165	32
Newfields	94	..	56	38
Newington	123	1	63	55
Newmarket	122	..	64	56
Newton	293	3	118	167
North Hampton	598	4	422	165
Northwood	235	2	93	139
Nottingham	134	1	48	83
Plaistow	449	2	215	231
Portsmouth—							
Ward 1	255	1	153	99
Ward 2	510	..	369	129
Ward 3	394	3	265	131
Ward 4	514	2	355	153
Ward 5	120	..	82	33
Ward 6	69	2	37	19
Raymond	331	3	95	229
Rye	696	1	507	183
Salem	1729	54	892	767
Sandown	198	1	50	147
Seabrook	322	1	164	149
South Hampton	55	2	35	18
Stratham	299	5	217	73
Windham	317	4	176	135
Totals	17101	163	8785	7986	4	2	3

ROCKINGHAM COUNTY September 8, 1970 DEMOCRATIC	Ballots Cast, d	GOVERNOR				
		Crowley, d	Sullivan, d	Whittemore, d	Peterson, r	Thomson, r
Atkinson	66	27	15	14
Auburn	63	53	1	8	..	1
Brentwood	28	18	3	5
Candia	47	24	3	13	..	5
Chester	21	12	..	8
Danville	26	6	13	4	..	1
Deerfield	44	21	1	16	..	3
Derry	257	126	32	54
East Kingston	16	4	3	8
Epping	86	39	16	23
Exeter	145	52	20	64
Fremont	17	8	..	8
Greenland	34	17	3	12
Hampstead	63	25	15	18
Hampton	198	59	26	90	8	1
Hampton Falls	17	7	5	4	1	..
Kensington	30	14	..	15
Kingston	37	16	6	9
Londonderry	137	60	23	30
New Castle	39	7	7	18
Newfields	12	3	3	4
Newington	18	2	1	11
Newmarket	406	161	21	188
Newton	51	15	14	15	2	..
North Hampton	85	13	13	37	7	..
Northwood	28	8	1	16
Nottingham	31	14	2	11
Plaistow	77	36	10	19
Portsmouth—						
Ward 1	227	65	22	113
Ward 2	156	43	10	92
Ward 3	120	41	6	43
Ward 4	130	53	7	59
Ward 5	50	14	7	23
Ward 6	47	8	5	30
Raymond	103	61	10	17
Rye	78	23	7	40
Salem	1117	265	168	565
Sandown	28	12	11	1	..	1
Seabrook	59	16	7	26	..	2
South Hampton	23	8	1	13	1	..
Stratham	29	15	2	10	1	..
Windham	61	22	18	13
Totals	4307	1493	538	1767	20	14

STRAFFORD COUNTY September 8, 1970 REPUBLICAN	Ballots Cast, r	GOVERNOR			
		Bussey, r	Peterson, r	Thomson, r	Crowley, d
Barrington	187	1	100	83	1
Dover—					
Ward 1	381	3	235	135	..
Ward 2	184	1	104	79	..
Ward 3	327	..	216	108	..
Ward 4	742	4	464	268	..
Ward 5	88	1	42	45	..
Durham	931	..	733	193	..
Farmington	419	4	102	305	..
Lee	219	5	149	60	..
Madbury	100	..	69	30	..
Middleton	32	..	7	24	..
Milton	139	2	64	73	..
New Durham	118	1	32	82	..
Rochester—					
Ward 1	235	1	120	110	..
Ward 2	406	1	238	162	..
Ward 3	144	2	65	77	..
Ward 4	148	..	84	62	..
Ward 5	262	3	131	124	..
Ward 6	257	1	113	137	..
Rollinsford	92	..	53	39	..
Somersworth—					
Ward 1	68	1	46	21	..
Ward 2	100	1	61	37	1
Ward 3	122	1	78	39	..
Ward 4	40	..	31	8	..
Ward 5	16	..	12	4	..
Strafford	204	3	110	89	1
Totals	5961	36	3459	2394	3

STRAFFORD COUNTY September 8, 1970 DEMOCRATIC	Ballots Cast, d	GOVERNOR				
		Crowley, Jr., d	Sullivan, d	Whittemore, d	Peterson, r	Thomson, r
Barrington	38	18	8	11	1	..
Dover—						
Ward 1	197	61	56	68
Ward 2	165	40	26	99
Ward 3	90	27	20	35
Ward 4	223	70	40	94
Ward 5	103	39	17	37
Durham	180	21	9	142
Farmington	66	20	10	28
Lee	50	15	6	19	3	1
Madbury	16	2	5	9
Middleton	9	6	1	1
Milton	35	12	9	11
New Durham	11	4	1	5	1	..
Rochester—						
Ward 1	55	23	12	16	1	..
Ward 2	140	52	48	33
Ward 3	102	43	19	30	1	1
Ward 4	220	50	40	107	4	4
Ward 5	76	29	24	14
Ward 6	56	19	14	16
Rollinsford	90	43	10	29
Somersworth—						
Ward 1	72	23	1	45
Ward 2	188	84	8	84	1	1
Ward 3	211	68	16	121
Ward 4	244	127	17	94
Ward 5	132	36	12	76	1	..
Strafford	25	14	5	4
Totals	2794	946	434	1228	13	7

SULLIVAN COUNTY September 8, 1970 REPUBLICAN	Ballots Cast, r	GOVERNOR			
		Bussey, r	Peterson, r	Thomson, r	Crowley, d
Acworth	67	..	50	16	..
Charlestown	270	3	123	138	..
Claremont—					
Ward 1	283	2	153	124	..
Ward 2	632	3	365	267	..
Ward 3	299	..	79	82	..
Cornish	148	2	86	58	..
Croydon	76	..	30	45	..
Goshen	79	2	33	44	..
Grantham	28	..	10	17	..
Langdon	56	..	24	28	..
Lempster	40	..	19	20	..
Newport	714	1	315	392	..
Plainfield	193	..	153	33	..
Springfield	571	..	301	271	..
Sunapee	322	1	147	169	..
Unity	37	1	20	15	1
Washington	65	1	26	40	..
Totals	3366	16	1663	1515	1

SULLIVAN COUNTY September 8, 1970 DEMOCRATIC	Ballots Cast, d	GOVERNOR					
		Crowley, Jr., d	Sullivan, d	Whittemore, d	Peterson, r	Thomson, r	Scattering
Acworth	8	2	1	4
Charlestown	60	20	13	19
Claremont—							
Ward 1	125	47	21	49	2
Ward 2	154	42	30	69	..	3	..
Ward 3	162	95	48	128	2	2	1
Cornish	35	11	5	16
Croydon	12	4	..	5	1	2	..
Goshen	18	5	3	6	1
Grantham	14	8	3	1	1
Langdon	2	1	1
Lempster	8	6	..	1
Newport	243	77	14	137
Plainfield	27	7	6	9	3	1	..
Springfield	6	2	1	1	..	2	..
Sunapee	42	16	3	13	1	5	..
Unity	16	4	..	4	1	3	..
Washington	13	1	6	5	..	1	..
Totals	945	348	155	467	12	19	1

FIRST CONGRESSIONAL DISTRICT September 8, 1970	REPRESENTATIVE IN CONGRESS						
	Wyman, r	Scattering	Dombroski, d	Horan, d	Merrow, d	Yyman, d	Scattering
Albany	40	3	1	..
Alton	487	..	8	13	17
Atkinson	289	..	15	28	13
Auburn	176	..	17	22	21
Barnstead	187	3	3	10	24
Barrington	176	..	9	7	18
Bartlett	176	..	1	2	8
Bedford	907	..	49	92	112
Belmont	264	1	8	10	40	1	..
Brentwood	210	..	12	6	8
Brookfield	76	4	1	..
Candia	359	1	8	7	22	..	1
Canterbury	155	..	9	4	10
Center Harbor	103	..	1	6	5	1	..
Chatham	18
Chester	341	2	2	7	7	..	1
Chichester	151	..	2	5	8
Conway	770	..	12	5	37
Danville	126	..	3	10	8	1	1
Deerfield	189	..	11	13	15
Derry	1360	2	53	72	73
Dover—							
Ward 1	331	..	43	35	94
Ward 2	162	1	40	37	87
Ward 3	294	..	21	13	46
Ward 4	643	..	58	35	108
Ward 5	75	..	17	15	58
Durham	707	..	98	11	60
East Kingston	102	..	3	3	6
Eaton	55	..	2	1	4
Effingham	75	1	..	2	13
Epping	218	..	25	8	45
Epsom	185	..	2	9	19
Exeter	1315	..	56	18	61
Farmington	388	..	7	9	40
Freedom	75	..	1	3	9
Fremont	147	..	8	3	5
Gilford	612	3	35	12	37
Gilmanton	200	..	2	8	19	1	..
Goffstown	1032	..	58	320	268
Greenland	246	..	17	6	7
Hale's Location
Hampstead	474	..	10	27	19
Hampton	1130	..	62	45	63
Hampton Falls	253	..	6	3	6	..	1
Hart's Location	5	1
Hooksett	535	..	26	91	139
Jackson	73	..	4	1	9

FIRST CONGRESSIONAL DISTRICT September 8, 1970 (Continued)	REPRESENTATIVE IN CONGRESS						
	Wyman, r	Scattering	Dombroski, d	Horan, d	Morrow, d	Wyman, d	Scattering
Kensington	129	..	8	2	17
Kingston	357	..	9	10	12
Laconia—							
Ward 1	434	1	5	8	38
Ward 2	206	1	21	38	180
Ward 3	165	..	2	6	30
Ward 4	338	7	67
Ward 5	273	..	8	18	70
Ward 6	463	..	12	21	60
Lee	177	10	27	2	16
Litchfield	76	1	9	27	14	1	..
Londonderry	509	..	29	46	40
Loudon	189	..	3	6	18
Madbury	85	..	9	1	5
Madison	134	2	10
Manchester—							
Ward 1	1663	..	127	256	407	15	..
Ward 2	1110	..	139	248	458
Ward 3	389	1	81	211	239
Ward 4	362	..	111	181	393
Ward 5	92	..	98	129	175
Ward 6	656	..	229	400	577
Ward 7	124	..	176	290	330
Ward 8	782	..	195	561	681
Ward 9	53	..	24	60	18
Ward 10	635	..	96	404	444
Ward 11	88	..	69	200	237
Ward 12	135	..	49	280	273
Ward 13	318	..	77	490	563	11	..
Ward 14	416	..	180	436	654	4	..
Meredith	475	..	7	15	32
Middleton	24	..	1	..	5
Milton	125	..	2	2	30
Moultonborough	387	1	2	5	13	..	2
New Castle	180	..	13	11	13
New Durham	109	..	2	..	9
Newfields	81	..	5	..	7
New Hampton	148	..	3	3	17	..	1
Newington	107	..	4	..	12
Newmarket	105	..	159	32	173
Newton	255	..	16	16	13
Northfield	218	..	9	13	22
North Hampton	518	1	24	13	32
Northwood	198	..	9	7	10
Nottingham	120	..	16	1	11
Ossipee	294	1	5	2	34
Pittsfield	294	..	3	4	28
Plaislow	384	..	12	25	24

FIRST CONGRESSIONAL DISTRICT September 8, 1970 (Concluded)	REPRESENTATIVE IN CONGRESS						
	Wyman, r	Scattering	Dombroski, d	Horan, d	Merrow, d	Wyman, d	Scattering
Portsmouth—							
Ward 1	172	..	46	21	84
Ward 2	324	..	37	14	67
Ward 3	288	..	22	8	33
Ward 4	353	..	45	13	46
Ward 5	80	..	12	4	14
Ward 6	43	..	16	5	16
Raymond	289	..	22	20	36
Rochester—							
Ward 1	221	..	6	1	43
Ward 2	381	..	18	22	81
Ward 3	123	..	11	11	63
Ward 4	144	..	22	20	143
Ward 5	237	..	13	12	40
Ward 6	224	1	6	4	36
Rollinsford	83	..	25	18	40
Rye	628	..	27	16	28
Sanbornton	135	1	12
Sandown	182	..	4	12	10
Sandwich	213	..	6	3	7
Seabrook	234	..	7	9	35
Somersworth—							
Ward 1	60	2	12	11	41
Ward 2	90	..	23	18	129	1	..
Ward 3	101	..	38	33	121
Ward 4	39	..	39	33	148
Ward 5	14	..	23	16	72
South Hampton	54	..	9	6	6
Strafford	189	..	6	7	11
Stratham	266	4	16	1	10	..	1
Tamworth	215	..	3	2	25
Tilton	339	..	9	23	31
Tuftonboro	216	3
Wakefield	243	..	7	5	11
Windham	290	..	10	31	15
Wolfeboro	536	2	4	5	14
Totals	37278	41	3453	5927	9658	38	8

SECOND CONGRESSIONAL DISTRICT September 8, 1970 (Continued)	REPRESENTATIVE IN CONGRESS							
	Cleveland, r	Gude, r	Daniell, r	Scattering	Daniell, d	Gude, d	Cleveland, d	Scattering
Croydon	69	6	3
Cutt's Grant
Dalton	59	10	5	1	..
Danbury	86	10	5
Deering	101	11	6
Dix's Grant
Dixville	4	4
Dorchester	44	1
Dublin	196	13	11
Dummer	27	2
Dunbarton	159	23	16
Easton	22	4	1
Ellsworth	7
Enfield	193	3	16	29	2	..
Errol	19	1
Erving's Grant
Fitzwilliam	171	8	4
Francestown	165	5	1
Franconia	124	1	8	6
Franklin—								
Ward 1	271	57	18
Ward 2	120	89	38
Ward 3	281	85	26
Gilsum	49	2	6
Gorham	235	84	22
Goshen	74	7	6
Grafton	60	1	1	..
Grantham	25	5	6
Greenfield	112	21	13
Green's Grant
Greenville	105	78	22
Groton	16	3	1
Hadley's Pur.
Hancock	272	13	17
Hanover	962	1	4	2	83	258	3	..
Harrisville	49	2	14	3	1	1
Haverhill	580	1	21	12	..	4
Hebron	60	2	1
Henniker	318	1	22	17	1	..
Hill	120	8
Hillsborough	411	51	16
Hinsdale	109	17	7
Holderness	185	13	3
Hollis	376	16	20
Hopkinton	817	41	23
Hudson	581	1	1	1	409	163	8	..
Jaffrey	415	86	20
Jefferson	98	8
Keene—								
Ward 1	350	1	89	21	2	2
Ward 2	234	43	21
Ward 3	324	..	1	..	44	14

SECOND CONGRESSIONAL DISTRICT September 8, 1970 (Continued)	REPRESENTATIVE IN CONGRESS							
	Cleveland, r	Gude, r	Daniell, r	Scattering	Daniell, d	Gude, d	Cleveland, d	Scattering
Ward 4	751	1	81	32
Ward 5	327	69	26
Kilkenny
Lancaster	383	28	16
Landaff	45	2	3
Langdon	49	1	1
Lebanon—								
Ward 1	296	7	25	36	1	..
Ward 2	187	42	35
Ward 3	374	34	30	1	..
Lempster	38	4	1	1	..
Lincoln	118	33	27
Lisbon	172	24	9
Littleton	961	74	121
Livermore
Low & Burb. Gr.
Lyman	18	3	4
Lyme	211	14	30
Lyndeborough	131	9	10
Marlborough	161	18	4
Marlow	48	6	3	1	1
Martin's Loc.
Mason	54	3	6
Merrimack	514	174	101
Milan	71	15	4	1	1
Milford	798	2	104	99	2	..
Millsfield	3
Monroe	86	5	3
Mont Vernon	148	15	7	1	..
Nashua—								
Ward 1	600	186	147
Ward 2	683	120	78
Ward 3	383	222	159
Ward 4	91	161	180
Ward 5	81	1	169	140	4	..
Ward 6	82	276	228	1	..
Ward 7	134	250	155
Ward 8	475	279	172
Ward 9	280	276	173	3	..
Nelson	63	4	4
New Boston	271	18	10	2	1
Newbury	126	6	4
New Ipswich	170	1	24	10	2	..
New London	516	12	17	2	..
Newport	658	105	96
Northumberland	202	109	29
Odell
Orange	12	8	1	10
Orford	223	3	..	1	7	4
Pelham	253	138	28
Pembroke	511	346	60
Peterborough	988	54	18

SECOND CONGRESSIONAL DISTRICT September 8, 1970 (Concluded)	REPRESENTATIVE IN CONGRESS							
	Cleveland, r	Gude, r	Daniell, r	Scattering	Daniell, d	Gude, d	Cleveland, d	Scattering
Piermont	99	5	5
Pinkham's Gr.	3
Pittsburg	104	3	..	1	..
Plainfield	174	12	13
Plymouth	600	23	21
Randolph	64	5
Richmond	43	6	5
Rindge	188	19	3
Roxbury	19	1	1
Rumney	138	4	4
Salem	1302	769	165
Salisbury	80	6	2
Sargent's Pur.
Second Coll. Gr.
Sharon	33	1	3
Shelburne	30	5	2
Springfield	55	4
Stark	29	10	1
Stewartstown	80	7	1
Stoddard	64	2	1
Stratford	40	12	2
Success
Sugar Hill	89	..	1	1
Sullivan	35	4	1
Sunapee	295	1	19	14	3	..
Surry	61	3	2	2	..
Sutton	103	6	8
Swanzy	354	..	1	..	19	37	3	..
Temple	143	4
T'son & Meserve's Pur.	2
Thornton	135	6	2	1	1
Troy	64	16	10
Unity	32	8	5	1	..
Walpole	350	35	23
Warner	297	8	9
Warren	121	6
Washington	66	6	4
Waterville Valley	21	4	3
Weare	248	28	19
Webster	91	13	6
Wentworth	92	3	5
Wentworth's Loc.	5	1
Westmoreland	163	20	4
Whitefield	162	22	11
Wilnot	73	7	6
Wilton	298	1	57	37	..	1
Winchester	159	30	19
Windsor	13	1
Woodstock	128	16	4
Totals	40448	38	9	16	8552	4770	72	54

COUNCILOR DISTRICT No. 1 September 8, 1970	Herr, r	Hersom, r	Keough, r	Paquette, r	Scattering	Gage, d	Keough, d	Hersom, d	Herr, d	Scattering
	Albany	3	14	6	13
Alexandria	2	34	8	10
Ashland	49	80	28	25
At. & Gil. Acad. Grant
Bartlett	22	59	24	69
Bath	21	41	12	14
Bean's Grant
Bean's Purchase
Benton	3	6	3	3
Berlin—										
Ward 1	123	13	24	3	..	40	17	..
Ward 2	180	28	36	6	..	23	5	..	14	..
Ward 3	395	31	84	7	..	6	23	..
Ward 4	39	1	7	1	3	6	2
Bethlehem	45	81	44	21	1	1
Bridgewater	7	44	9	7
Brookfield	6	8	24	21	1
Bristol	22	157	40	39
Cambridge
Campton	34	83	37	60	1
Canaan	25	71	45	17	2
Carroll	19	26	12	2	1	..
Chandler's Purchase
Chatham	2	3	6	8
Clarksville	8	3	2
Colebrook	50	104	41	15	1
Columbia	5	22	1
Conway	233	204	90	276	4	..
Crawford's Purchase
Cutt's Grant
Dalton	4	34	11	4	2	1
Dix's Grant	1
Dixville	3
Dorchester	1	26	7	4
Dummer	12	1	16
Easton	5	6	4	4
Eaton	6	12	3	31
Effingham	4	32	10	28
Ellsworth	1	4	..	3
Enfield	29	68	30	41	2
Errol	9	5	5	1	..
Erving's Grant
Franconia	15	38	33	14	1	1
Freedom	3	14	4	49
Gorham	90	23	137	2	12	..	1	..
Grafton	11	20	10	4
Green's Grant
Groton	2	6	1	3
Hadley's Purchase
Hale's Location
Hanover	157	405	130	123	2	5
Hart's Location	2	3
Haverhill	73	231	99	87	1	..	1
Hebron	3	30	8	7
Holderness	40	78	24	24	1
Jackson	9	20	10	27

COUNCILOR DISTRICT No. 1 September 8, 1970 (Concluded)	Herr, r	Hersom, r	Keough, r	Paquette, r	Scattering	Gage, d	Keough, d	Hersom, d	Herr, d	Scattering
	Jefferson	24	47	24	2	1
Kilkenny
Lancaster	70	308	11	1	17
Landaff	8	24	5	1	1
Lebanon—										
Ward 1	76	78	58	32	5
Ward 2	41	69	35	26	2
Ward 3	82	143	45	47	1	..	1	1
Lincoln	30	19	21	36	1
Lisbon	26	110	19	12	2
Littleton	291	508	160	43
Livermore
Low & Burbank's Grant
Lyman	1	7	3	4
Lyme	45	65	25	31	1
Madison	16	18	7	90
Martin's Location
Milan	27	14	28	1
Millsfield	3
Monroe	18	21	24	11	1
Moultonborough	28	94	70	129
Northumberland	5	206	5	118	2	..
Odell
Orange	2	8	2
Orford	35	89	39	41	1
Ossipee	34	83	32	125	1
Piermont	13	37	20	12
Pinkham's Grant	3
Pittsburg	47	43	11	2	1
Plymouth	126	257	96	71	1	1
Randolph	20	23	18	1
Rumney	24	49	14	23
Sandwich	17	51	16	99
Sargent's Purchase
Second College Grant.
Shelburne	17	6	8	1
Stark	5	27	2	2
Stewartstown	19	40	17	2
Stratford	9	31	4	4
Success
Sugar Hill	11	36	21	15
Tamworth	16	35	21	126
T'son & Meserve's Pur.	..	2
Thornton	28	43	21	16
Tuftonboro	37	33	27	76
Wakefield	22	58	31	97
Warren	17	30	17	23
Waterville Valley	1	11	2	3
Wentworth	14	19	13	14
Wentworth's Location.	5
Whitefield	31	107	23	4
Wolfelboro	36	178	71	173
Woodstock	35	41	5	20
Totals	3184	5235	2199	2485	5	75	25	131	67	44

COUNCILOR DISTRICT		Eaves, r	Gardner, r	Johnson, r	Whalen, r	Scattering	Preston, r	Dumont, d	Mitchell, d	Preston, d	Scattering
No. 2											
September 8, 1970											
Alton	33	302	70	57	26	3	8
Atkinson	30	40	67	103	14	11	30
Barnstead	23	103	10	40	18	3	11
Barrington	20	72	55	22	28	3	6
Belmont	13	110	40	59	1	..	25	8	14
Brentwood	10	86	19	79	4	1	19
Danville	10	19	17	66	3	9	8
Deerfield	20	35	25	79	12	10	12
Dover—											
Ward 1	15	45	237	62	103	7	55
Ward 2	6	13	113	33	91	5	59
Ward 3	6	20	227	47	38	4	35
Ward 4	21	53	483	130	106	14	71
Ward 5	5	8	59	7	51	8	28
Durham	49	132	323	217	38	26	42
East Kingston	4	28	4	54	1	13
Epping	9	56	32	98	21	9	40
Exeter	40	454	127	770	11	21	92
Farmington	4	362	5	38	39	4	8
Fremont	4	41	28	26	2	2	10
Gilford	53	172	89	200	13	24	31
Gilmanton	22	108	15	40	10	8	9
Greenland	11	28	19	189	1	14	13
Hampstead	73	65	82	163	17	15	23
Hampton	21	165	104	811	11	17	161
Hampton Falls	5	47	20	163	1	..	14	2	..
Kensington	4	31	9	81	1	3	24
Kingston	9	65	45	177	7	5	17
Lee	18	23	92	41	14	11	14	1	..
Madbury	14	11	40	22	9	3	2
Middleton	2	28	2	2	..	2
Milton	10	83	14	19	25	1	2
New Castle	1	16	13	151	1	15	15
New Durham	8	82	7	11	5	1	2
Newfields	8	7	10	56	2	3	6
Newington	8	20	15	66	1	..	1	6	7
Newmarket	5	17	29	56	25	20	307
Newton	14	29	40	134	5	4	28
North Hampton	15	58	19	330	..	17	1	8	71
Northwood	16	125	33	37	11	3	5
Nottingham	14	39	22	36	10	3	15
Plaistow	42	54	72	156	11	17	31
Portsmouth—											
Ward 1	4	23	10	184	20	31	93
Ward 2	15	29	21	404	13	23	76
Ward 3	9	34	21	311	17	19	41
Ward 4	22	46	22	381	14	26	55
Ward 5	2	15	5	79	3	13	19
Ward 6	3	10	4	40	3	9	23

COUNCILOR DISTRICT											
No. 2											
September 8, 1970											
<i>(Concluded)</i>		Eaves, r	Gardner, r	Johnson, r	Whalen, r	Scattering	Preston, r	Dumont, d	Mitchell, d	Preston, d	Scattering
Rochester—											
Ward 1	65	120	21	14	48	1	4	..
Ward 2	101	163	58	43	100	5	5	11	..
Ward 3	56	66	17	15	91	5	5	10	..
Ward 4	38	53	17	25	181	5	5	19	..
Ward 5	56	122	26	25	57	13	13	12	..
Ward 6	71	107	15	20	37	1	1	11	..
Rollinsford	3	19	47	17	37	3	3	40	..
Rye	8	64	29	558	5	49	49	19	..
Sandown	10	11	20	104	10	5	5	9	..
Seabrook	15	45	25	128	2	10	10	38	..
Somersworth—											
Ward 1	7	10	31	16	46	2	2	13	..
Ward 2	12	8	51	19	122	1	1	51	..
Ward 3	17	12	51	28	139	4	4	44	..
Ward 4	5	4	17	10	134	4	4	88	..
Ward 5	1	3	10	1	89	2	2	20	..
South Hampton	3	4	12	29	2	17	..
Strafford	27	87	28	40	17	..	3	3	..
Stratham	2	46	18	195	5	5	20	..
Totals	1247	4353	3308	7612	2	17	2000	569	569	2096	3



New Hampshire State Tree — WHITE BIRCH

COUNCILOR DISTRICT No. 3 September 8, 1970	Acorace, r	Walsh, r	Bouchard, r	Bouchard, d	Cassidy, d	Walsh, d	Acorace, d
	Auburn	143	12	10	34
Candia	303	8	6	22	..
Chester	287	5	..	9	..
Derry	1159	48	32	106	..
Hooksett	458	81	48	119	..
Londonderry	433	38	26	48	..
Manchester—							
Ward 1	1386	233	139	410	14
Ward 2	1021	245	190	412	..
Ward 3	345	2	2	143	114	297	..
Ward 4	341	141	114	449	..
Ward 5	75	101	97	212	..
Ward 6	671	393	289	604	..
Ward 7	138	206	371	276	..
Ward 8	698	551	280	707	..
Ward 9	51	57	62	103	..
Ward 10	537	10	..	325	174	480	..
Ward 11	81	147	119	280	..
Ward 12	136	279	136	213	..
Ward 13	306	586	257	313	25
Ward 14	395	292	278	736	5
Raymond	227	21	12	42	..
Salem	1121	268	217	383	..
Windham	238	17	11	21	..
Totals	10550	12	2	4197	2982	6276	44

COUNCILOR DISTRICT No. 4 September 8, 1970	Streeter, r	Scattering	Sullivan, d	Streeter, d	Scattering
Alstead	98	2	..
Amherst	722
Antrim	225
Bedford	814	36	..
Bennington	82	..	3
Brookline	165	2	1
Chesterfield	148	2	1
Deering	86
Dublin	172	..	2
Fitzwilliam	151	1
Francestown	132
Gilsum	43
Goffstown	889	14	..
Greenfield	93	..	5
Greenville	80	..	2
Hancock	243	..	5	1	..
Harrisville	45	..	2
Hillsborough	419	1	..
Hinsdale	111	1
Hollis	347	..	2	1	..
Hudson	570	1	9	39	8
Jaffrey	373	..	1
Keene—					
Ward 1	336	..	4	2	1
Ward 2	215
Ward 3	306	..	2
Ward 4	686	5	13	1	..
Ward 5	301
Litchfield	67	3	1
Lyndeborough	119	..	8
Marlborough	153
Marlow	46
Mason	44
Merrimack	508	2	22	13	3
Milford	681	7	60	3	1
Mont Vernon	120	1	6	1	..
Nashua—					
Ward 1	542
Ward 2	649
Ward 3	365
Ward 4	85	..	12
Ward 5	8	..	3	4	..
Ward 6	72	2	2	3	5
Ward 7	128
Ward 8	436
Ward 9	258	..	3	8	5

COUNCILOR DISTRICT No. 4 September 8, 1970 (Concluded)	Streeter, r	Scattering	Sullivan, d	Streeter, d	Scattering
Nelson	57	1	1
New Boston	241	..	3	..	1
New Ipswich	122	..	2	1	..
Pelham	243	7	..
Peterborough	913	3	..
Richmond	41
Rindge	171	1	..
Roxbury	16
Sharon	27
Stoddard	61
Sullivan	33	1	..
Surry	58	3	..
Swanzey	318	1	..	4	..
Temple	127
Troy	60	1	..
Walpole	308
Weare	203
Westmoreland	148	4	1
Wilton	266	1	1
Winchester	149	1
Windsor	12
Totals	15707	23	173	159	31

COUNCILOR DISTRICT No. 5 September 8, 1970	Hayes, r	Scattering	Bolden, d	Scattering
Acworth	57	..	3	..
Allenstown	100	..	242	..
Andover	137	..	28	..
Boscawen	253	..	19	..
Bow	473	..	24	..
Bradford	158	..	10	..
Canterbury	149	..	19	..
Center Harbor	96	..	7	..
Charlestown	219	..	49	..
Chichester	136	1	14	..
Claremont—				
Ward 1	226	..	83	..
Ward 2	541	..	111	..
Ward 3	135	..	198	1
Concord—				
Ward 1	262	..	81	..
Ward 2	319	..	27	1
Ward 3	310	..	27	..
Ward 4	697	..	80	1
Ward 5	489	..	58	..
Ward 6	374	..	85	..
Ward 7	1392	..	156	..
Ward 8	595	..	85	..
Ward 9	329	..	53	..
Cornish	135	..	25	..
Croydon	56	..	8	..
Danbury	56	..	10	..
Dunbarton	149	..	33	..
Epsom	174	..	25	..
Franklin—				
Ward 1	222	..	51	..
Ward 2	103	..	85	..
Ward 3	230	..	74	..
Goshen	60	..	12	..
Grantham	23	..	8	..
Henniker	273	..	26	1
Hill	106	..	5	..
Hopkinton	714	..	51	..
Laconia—				
Ward 1	399	..	35	..
Ward 2	179	..	152	1
Ward 3	149	..	29	..
Ward 4	296	..	43	..
Ward 5	222	..	55	..
Ward 6	409	..	63	..

COUNCILOR DISTRICT No. 5 September 8, 1970 (Concluded)	Hayes, r	Scattering	Bolden, d	Scattering
Langdon	44	..	2	..
Lempster	27	..	7	..
Loudon	176	..	25	..
Meredith	415	..	39	..
Newbury	107	..	9	..
New Hampton	136	..	18	..
New London	479	1	26	..
Newport	579	..	171	..
Northfield	195	..	38	..
Pembroke	472	..	288	..
Pittsfield	256	..	27	..
Plainfield	163	1	20	1
Salisbury	67	..	5	..
Saunbornton	129	..	8	..
Springfield	42	..	3	..
Sunapee	264	..	26	..
Sutton	94	..	11	..
Tilton	298	..	53	..
Unity	29	..	11	..
Warner	261	..	15	..
Washington	60	..	9	..
Webster	82	..	14	..
Willmot	62	..	7	..
Totals	15839	3	3081	6

SENATORIAL DISTRICT No. 1 September 8, 1970	Borchers, r	Lamontagne, r	Scattering	Lamontagne, d	Borchers, d	Scattering
At. & Gil. Acad. Gran
Bean's Grant
Bean's Purchase
Berlin—						
Ward 1	80	36	..	277	90	..
Ward 2	98	65	..	241	72	..
Ward 3	209	140	..	182	84	..
Ward 4	26	8	..	325	186	..
Cambridge
Carroll	8	2	31	..	2
Chandler's Purchase
Clarksville	3	1
Crawford's Purchase
Cutt's Grant
Dix's Grant
Dixville	3
Dummer	6	1	..	1
Errol	12	2	..	2
Erving's Grant
Gorham	98	14	..	85	34	..
Green's Grant
Hadley's Purchase
Jefferson	4	..	10
Kilkenny
Low & Burbank's Gr.
Martin's Location
Milan	42	2	..	16	10	..
Millsfield
Pinkham's Grant
Pittsburg	2	..	4	7	1	..
Randolph	3	17	..	5
Sargent's Pur.
Sec. Coll. Gr.
Shelburne	4	6	1	..
Success
Thomp. & Mes. Pur.	1
Wentworth's Loc.	1
Totals	583	297	6	1193	478	2

SENATORIAL DISTRICT No. 2 September 8, 1970	Armstrong, r	Poulsen, r	Scattering	Armstrong, d	Poulsen, d	Scattering
Bath	40	56
Benton	12	5
Bethlehem	109	124	..	2	3	..
Colebrook	133	57	..	2	..	1
Columbia	23	6
Dalton	24	35	..	3	1	..
Easton	14	9	1
Franconia	46	81	1
Haverhill	250	280	..	1	3	4
Lancaster	206	152	5
Landaff	13	28	..	1
Lisbon	56	126	..	2	5	..
Littleton	523	598	..	4	28	..
Lyman	7	14	3	..
Monroe	23	66	1	..
Northumberland	95	95	..	3	6	7
Odell
Stark	21	4	1
Stewartstown	61	14
Stratford	23	18
Sugar Hill	42	55
Whitefield	92	72	..	1
Totals	1813	1895	1	19	50	19

SENATORIAL DISTRICT No. 3 September 8, 1970	Roberts, r	Smith, r	Smith, d	Scattering
Albany	33	6
Ashland	36	175
Bartlett	140	50
Bridgewater	6	72
Campton	44	212	2	..
Center Harbor	14	89	1	..
Chatham	16	4
Conway	708	157	4	2
Eaton	44	14
Freedom	50	26	..	1
Hale's Location
Hart's Location	3	2
Hebron	2	58
Holderness	43	164	3	1
Jackson	46	39
Lincoln	22	96	1	1
Livermore
Madison	107	35
Meredith	162	277
Moultonborough	153	216	..	2
New Hampton	31	119	..	2
Plymouth	98	538	8	2
Sandwich	68	146
Tamworth	135	82
Thornton	33	92
Waterville Valley	1	20	2	..
Woodstock	20	100	..	2
Totals	2015	2789	21	13

SENATORIAL DISTRICT No. 4 September 8, 1970	Langford, r	Snell, r	Scattering	Snell, d	Scattering
Barrington	17	157	..	3	1
Brookfield	38	26	..	1	..
Candia	304	49	4
Deerfield	146	43	1
Efingham	37	31
Epping	163	49
Farmington	136	194
Fremont	126	22
Lee	45	130	1	1	3
Middleton	7	13	3
Milton	45	69	1
New Durham	33	58
Newmarket	46	52
Northwood	44	150
Nottingham	66	45	..	1	1
Ossipee	100	158	..	2	2
Raymond	223	91
Strafford	33	154	..	3	..
Tuftonboro	71	102
Wakefield	59	156
Wolfeboro	121	399	..	3	1
Totals	1860	2148	1	14	17

SENATORIAL DISTRICT No. 5 September 8, 1970	DiGiovanni, r	Townsend, r	Scattering	Hays, d	Scattering
Alexandria	2	61	..	7	..
Bristol	19	253	..	19	..
Canaan	16	164	..	27	1
Dorchester	1	39	..	1	..
Ellsworth	3	6
Enfield	27	176	..	46	..
Grafton	5	55	..	2	..
Groton	2	13	..	4	..
Hanover	174	784	..	289	..
Lebanon—					
Ward 1	58	254	..	48	..
Ward 2	41	156	..	60	..
Ward 3	71	314	..	47	1
Lyme	20	188	7	43	..
Orange	16	..	6	..
Orford	47	169	5	16	..
Piermont	4	87	..	11	..
Rumney	12	110	..	7	..
Warren	10	85	..	5	..
Wentworth	6	68	..	7	..
Totals	518	2998	13	645	2

SENATORIAL DISTRICT No. 6 September 8, 1970	Gardner, r	Martin, r	Kasper, d	Martin, d	Gardner, d	Scattering
Alton	241	248	35
Barnstead	101	92	29
Belmont	165	103	46	2	4	1
Gilford	372	294	55	12	4	2
Gilmanton	131	77	29	1
Laconia—						
Ward 1	225	228	31	7
Ward 2	100	119	183	5	4	..
Ward 3	85	100	31	3	1	..
Ward 4	186	199	58
Ward 5	146	138	80	2	1	..
Ward 6	297	185	79
Pittsfield	214	82	23
Totals	2263	1865	679	31	14	4

SENATORIAL DISTRICT No. 7 September 8, 1970	Jacobson, r	Scattering	Morin, d	Scattering
Andover	137	..	32	..
Boscawen	227	..	20	..
Canterbury	138	..	17	..
Concord—				
Ward 1	226	..	91	..
Ward 2	266	..	24	1
Danbury	63	..	14	..
Franklin—				
Ward 1	224	..	63	..
Ward 2	101	..	103	..
Ward 3	240	..	85	..
Hill	107	..	7	..
Newbury	110	1	9	..
New London	503	2	24	2
Northfield	182	..	38	..
Salisbury	62	..	7	..
Sanbornton	127	..	11	..
Sutton	100	..	8	..
Tilton	274	..	54	..
Webster	78	..	15	..
Wilmot	74	..	9	..
Totals	3239	3	631	3

SENATORIAL DISTRICT No. 8 September 8, 1970	Bennett, r	Merrifield, r	Spanos, r	Scattering	Spanos, d	Scattering
Acworth	57	5	..
Charlestown	196	52	..
Claremont—						
Ward 1	210	..	2	..	106	..
Ward 2	479	..	4	2	124	3
Ward 3	122	219	2
Cornish	126	..	1	1	31	..
Croydon	43	..	1	..	11	..
Goshen	62	..	2	..	16	..
Grantham	18	12	..
Langdon	45	2	..
Lempster	25	..	2	..	8	..
Newport	496	..	13	..	215	..
Plainfield	150	..	2	1	25	..
Springfield	37	..	1	..	5	..
Sunapee	245	11	..	1	38	1
Unity	26	..	3	2	14	1
Washington	55	10	..
Totals	2392	11	31	7	893	7

SENATORIAL DISTRICT No. 9 September 8, 1970	Chandler, r	Nixon, r	Nixon, d	Chandler, d	Scattering
Antrim	95	169
Bedford	321	666	28
Bennington	49	56
Bow	190	327
Bradford	108	87
Deering	43	68
Dunbarton	67	106	11	..	2
Francestown	54	125	1
Goffstown	303	740
Henniker	151	181	5	..	2
Hillsborough	245	298
Hopkinton	368	476	7
New Boston	62	233	15
Warner	178	131	1	2	..
Weare	117	152	6	3	3
Windsor	7	7
Totals	2358	3822	74	5	7

SENATORIAL DISTRICT No. 10 September 8, 1970	Bradshaw, r	Blaisdell, r	Blaisdell, d
Alstead	92	..	11
Gilsum	44	..	10
Keene—			
Ward 1	302	3	115
Ward 2	210	..	70
Ward 3	272	..	53
Ward 4	609	5	105
Ward 5	276	..	86
Marlow	38	..	15
Nelson	63	..	10
Roxbury	18	..	3
Stoddard	56	..	4
Sullivan	32	..	5
Surry	53	1	8
Walpole	289	..	51
Westmoreland	131	..	19
Totals	2485	9	565

SENATORIAL DISTRICT No. 11 September 8, 1970	English, r	Laine, r	Desmarais, d	MacFarlane, d	Scattering
Chesterfield	121	31	7	12	..
Dublin	156	32	21	1	..
Fitzwilliam	91	81	10	4	..
Greenville	63	39	89	18	1
Hancock	220	66	21	7	..
Harrisville	44	8	13	1	..
Hinsdale	51	63	13	7	..
Jaffrey	246	196	132	15	..
Marlborough	126	39	8	14	..
New Ipswich	78	104	29	8	3
Peterborough	818	215	61	11	..
Richmond	31	12	4	9	..
Rindge	111	88	20	4	..
Sharon	29	6	4
Swanzey	210	142	19	47	2
Troy	42	21	24	7	..
Winchester	113	45	10	32	1
Totals	2550	1188	485	197	7

SENATORIAL DISTRICT No. 12 September 8, 1970	Bridges, r	Porter, r	Watson, r	Scattering	Murray, d	Scattering
Amherst	131	632	75	..	39	..
Brookline	84	99	12	..	38	..
Greenfield	44	57	4	..	28	..
Hollis	110	217	33	..	30	1
Lyndeborough	44	81	6	..	17	..
Mason	19	32	3	..	9	..
Merrimack	137	191	274	..	217	6
Milford	288	425	115	2	192	4
Mont Vernon	33	97	20	..	19	2
Nashua—						
Ward 1	119	321	152	..	243	..
Ward 2	127	390	150	..	136	..
Temple	40	82	17	..	2	..
Wilton	88	187	27	..	86	..
Totals	1264	2811	888	2	1056	13

SENATORIAL DISTRICT No. 13 September 8, 1970	Leonard, d	Scattering
Nashua—		
Ward 4	328	..
Ward 5	275	3
Ward 6	457	3
Ward 8	386	..
Ward 9	401	3
Totals	1847	11

SENATORIAL DISTRICT No. 14 September 8, 1970	Ferdinando, r	Carrier, d	McDonough, d	Ainley, d
Allenstown	104	227	132	..
Epsom	158	23	6	..
Hooksett	438	157	108	..
Manchester—				
Ward 1	1182	520	314	14
Ward 2	998	435	415	..
Pembroke	444	223	196	..
Totals	3324	1585	1171	14

SENATORIAL DISTRICT No. 15 September 8, 1970	Caras, r	Newell, r	Smith, r	Sartwell, r	Eberhart, d	Sartwell, d	Scattering
Chichester	28	42	80	..	10	3	..
Concord—							
Ward 3	58	139	139	1	22	9	..
Ward 4	79	295	370	..	79	27	1
Ward 5	50	154	349	..	56	11	..
Ward 6	57	167	196	..	80	28	..
Ward 7	177	690	655	..	160	47	..
Ward 8	108	236	310	..	85	19	..
Ward 9	41	154	167	..	35	33	..
Loudon	47	43	98	..	22	5	..
Totals	645	1920	2364	1	549	182	1

SENATORIAL DISTRICT No. 16 September 8, 1970	Fortin, r	Lachance, r	Morrisette, r	Noel, r	Lachance, d	Morrisette, d	Noel, d
Manchester—							
Ward 9	35	45	125	49
Ward 10	447	11	11	4	311	361	331
Ward 11	60	87	164	307
Ward 12	114	160	309	175
Ward 13	238	465	522	225
Totals	894	11	11	4	1068	1481	1087

SENATORIAL DISTRICT No. 17 September 8, 1970	Paquette, r	McCarthy, d
Manchester—		
Ward 3	307	463
Ward 4	298	692
Ward 5	61	290
Ward 6	432	953
Totals	1098	2398

SENATORIAL DISTRICT No. 18 September 8, 1970	Underwood, r	McGrail, d	Provost, d
Manchester—			
Ward 7	115	372	459
Ward 8	610	609	905
Ward 14	365	618	740
Totals	1090	1599	2104

SENATORIAL DISTRICT No. 19 September 8, 1970	Barka, r	Brown, r	Mason, r	Barka, d	Brown, d	Scattering
Atkinson	21	245	28
Auburn	62	57	37	1
Brentwood	16	66	140
Chester	117	219	21	..	3	1
Danville	11	98	26	..	1	2
Derry	1164	219	98	29	2	8
East Kingston	1	37	62
Hampstead	49	426	34	..	10	..
Kensington	2	60	57	2
Kingston	41	196	110
Londonderry	323	126	54	..	12	..
Newton	16	199	64	..	2	..
Plaistow	38	331	48
Sandown	28	135	20
South Hampton	2	28	20	..	2	..
Windham	139	93	43
Totals	2030	2535	862	29	32	14

SENATORIAL DISTRICT No. 20 September 8, 1970	Smith, r	Scattering	Eaves, d	Marcotte, d	Scattering
Rochester—					
Ward 1	193	..	29	22	..
Ward 2	326	..	48	72	..
Ward 3	112	3	32	55	1
Ward 4	115	2	54	137	1
Ward 5	201	..	19	41	..
Ward 6	188	..	18	25	..
Rollinsford	71	..	7	76	..
Somersworth—					
Ward 1	52	..	12	55	..
Ward 2	71	..	20	159	..
Ward 3	76	..	12	173	..
Ward 4	31	..	15	218	..
Ward 5	13	1	8	107	..
Totals	1449	6	274	1140	2

SENATORIAL DISTRICT No. 21 September 8, 1970	Koromilas, r	Bowring, d
Dover—		
Ward 1	325	109
Ward 2	148	117
Ward 3	256	57
Ward 4	610	154
Ward 5	73	69
Durham	692	145
Madbury	89	14
Totals	2193	665

SENATORIAL DISTRICT No. 22 September 8, 1970	Downing, r	Claveau, r	Keeney, r	Scattering	Claveau, d	Downing, d
Hudson	52	51	14	19	473	183
Litchfield	6	48	6
Nashua—						
Ward 3	238	165
Ward 7	302	131
Pelham	21	69	83	117
Salem	121	29	181	909
Totals	194	155	14	19	1325	1511

SENATORIAL DISTRICT No. 23 September 8, 1970	Barnes, r	Tufts, r	Comtois, Jr., d
Exeter	580	983	103
Greenland	84	155	27
Hampton	557	637	131
Hampton Falls	169	107	13
Newfields	34	53	8
Newington	42	58	10
North Hampton	190	354	53
Rye	171	436	55
Seabrook	136	134	35
Stratham	98	182	21
Totals	2061	3099	456

SENATORIAL DISTRICT No. 24 September 8, 1970	White, r	Foley, d	Scattering
New Castle	147	35	..
Portsmouth—			
Ward 1	116	167	1
Ward 2	305	129	..
Ward 3	231	88	..
Ward 4	313	113	..
Ward 5	82	40	..
Ward 6	35	42	..
Totals	1229	614	1

BELKNAP COUNTY	SHERIFF		ATTORNEY		TREASURER		REGISTER OF DEEDS		REGISTER OF PROBATE	
	Crockett, r	Scattering	Decker, r	Scattering	Wakeman, r	Scattering	Wheeler, r	Scattering	Conly, r	Scattering
September 8, 1970 REPUBLICAN										
Alton	467	..	433	..	425	..	450	..	411	..
Barnstead	181	..	174	..	176	..	167	..	166	..
Belmont	255	2	249	..	244	..	241	1	228	1
Center Harbor	103	..	99	..	97	1	96	..	94	..
Gilford	627	..	602	4	620	..	606	..	604	..
Gilmanton	201	..	186	1	186	..	187	..	186	..
Laconia—										
Ward 1	430	2	409	..	423	1	416	..	416	..
Ward 2	203	2	194	2	200	1	190	..	189	..
Ward 3	173	..	167	..	165	1	166	..	158	..
Ward 4	350	..	331	..	336	..	338	..	339	..
Ward 5	273	..	239	..	257	..	246	..	244	..
Ward 6	461	..	434	..	442	..	433	..	426	..
Meredith	466	..	432	..	432	..	409	..	395	..
New Hampton	151	..	144	..	141	..	141	..	138	..
Sanbornton	144	..	138	..	135	..	141	..	134	..
Tilton	343	..	303	..	304	..	304	..	295	..
Totals	4828	6	4534	7	4583	4	4531	1	4423	1

BELKNAP COUNTY	COMMISSIONERS				
	1st Dist.		2nd Dist.		3rd Dist.
	Chertok, r	Ruel, r	Atwood, r	Noelte, r	Spear, r
September 8, 1970 REPUBLICAN					
Alton	185	234	257	146	400
Barnstead	62	109	108	51	149
Belmont	98	158	199	44	227
Center Harbor	48	50	68	24	97
Gilford	357	276	492	100	609
Gilmanton	108	79	152	37	181
Laconia—					
Ward 1	205	228	318	89	400
Ward 2	74	134	139	52	184
Ward 3	99	71	127	25	138
Ward 4	190	173	238	83	311
Ward 5	91	175	201	40	224
Ward 6	206	251	340	89	408
Meredith	212	212	250	156	375
New Hampton	50	62	118	28	123
Sanbornton	75	63	112	35	128
Tilton	169	156	216	122	281
Totals	2229	2431	3335	1121	4235

BELKNAP COUNTY September 8, 1970 DEMOCRATIC	SHERIFF		Attorney			TREASURER		REGISTER OF DEEDS		REGISTER OF PROBATE	
	Crockett, r	Scattering	Decker, r	Huot, d	Scattering	Wakeman, r	Scattering	Whceler, r	Scattering	Conly, r	Scattering
Alton
Barnstead
Belmont	23	..	1	1	1	1	1	4	..	1	1
Center Harbor	1
Gilford	17	..	6	..	2	4	..	3	..	2	..
Gilmanton	5	1
Laconia—											
Ward 1	2	1	..	1	..	1
Ward 2	10	..	3	2	1	2	1	4
Ward 3	5	..	1	2	..	1	..	2	..
Ward 4
Ward 5	14	1	4	1	1	2	..	4	1	3	..
Ward 6
Meredith
New Hampton	3	1
Sanbornton	1	1	..	1	..	1	..
Tilton
Totals	81	1	15	5	5	13	2	18	2	9	4

BELKNAP COUNTY	COMMISSIONERS						
	1st Dist.			2nd Dist.		3rd Dist.	
	Ruel, r	Chertok, r	Scattering	Atwood, r	Noelte, r	Spear, r	Scattering
September 8, 1970							
DEMOCRATIC							
Alton
Barnstead
Belmont	2	..	1	2	1	2	..
Center Harbor
Gilford	2	..	3	..	1	..
Gilmanston
Laconia—							
Ward 1	1	1	..
Ward 2
Ward 3	1
Ward 4
Ward 5
Ward 6
Meredith
New Hampton	1	..	1
Sanbornton	1	..	3	..	1	..
Tilton
Totals	3	5	1	9	1	5	..

CARROLL COUNTY September 8, 1970 REPUBLICAN	SHERIFF		ATTORNEY		TREASURER		REGISTER OF DEEDS			
	Floyd, r	Scattering	Cox, r	Scattering	Weeks, r	Wright, r	Hill, r deceased	Blake, r	Van Tassel	Scattering
Albany	37	..	36	..	21	13	6
Bartlett	177	..	171	..	115	42	61	28	4	8
Brookfield	69	..	70	..	16	59	33	26
Chatham	18	..	18	..	11	6	6
Conway	783	..	708	..	505	214	118	497
Eaton	54	1	54	1	40	11	12	41
Effingham	72	..	70	..	48	28	36	2	28	2
Freedom	77	..	71	..	74	11	33	16	11	..
Hale's Location
Hart's Location	5	..	5	4	5
Jackson	76	..	74	..	44	16	45	15
Madison	134	..	129	..	113	17	29	89
Moultonborough	382	..	347	..	181	134	267	44
Ossipee	301	1	259	2	193	93	56	202	7	..
Sandwich	213	..	189	..	105	74	119	56
Tamworth	219	..	195	..	104	69	35	171
Tuftonboro	209	2	201	1	38	154	136	34	1	1
Wakefield	225	..	225	..	48	201	152	55
Wolfeboro	518	3	482	2	149	362	247	192	6	40
Totals	3569	7	3304	6	1805	1508	1396	1468	57	51

CARROLL COUNTY	REGISTER OF PROBATE		COMMISSIONERS				
	White, r	Scattering	Briggeman, r	Brown, r	Leighton, r	Paine, r	Scattering
September 8, 1970							
REPUBLICAN							
Albany	37	..	18	27	21	26	..
Bartlett	158	..	61	101	108	142	..
Brookfield	61	..	52	44	35	38	..
Chatham	18	..	5	14	18	16	..
Conway	713	..	310	579	601	605	..
Eaton	49	..	14	30	34	44	..
Effingham	69	1	44	57	50	58	..
Freedom	73	..	39	54	56	53	..
Hale's Location
Hart's Location	5	4	5	4	..
Jackson	71	..	23	49	51	55	..
Madison	114	..	49	107	94	97	..
Moultonborough	330	..	190	331	221	184	..
Ossipee	253	2	148	230	184	189	1
Sandwich	183	..	83	224	109	123	..
Tamworth	199	..	83	178	138	133	..
Tuftonboro	195	..	156	142	110	112	..
Wakefield	211	..	149	136	146	114	..
Wolfeboro	481	..	455	374	309	284	..
Totals	3220	3	1879	2681	2290	2277	1

CARROLL COUNTY September 8, 1970 DEMOCRATIC	SHERIFF		ATTORNEY		TREASURER			REGISTER OF DEEDS		REGISTER OF PROBATE Scattering
	Floyd, r	Scattering	Cox, r	Scattering	Wright, r	Weeks, r	Scattering	Blake, r	Scattering	
Albany
Bartlett
Brookfield	2	..	1	..	2	1	1	2
Chatham
Conway	3	1	2	3	1	22	5	..
Eaton	1	..	1	4	..	1
Effingham	3	2	1	4	..
Freedom	2	..	1	1	..	4	1	1	2	..
Hale's Location
Hart's Location
Jackson
Madison	1	..	1	3
Moultonborough	1
Ossipee	1	1	2	..	20
Sandwich	4	1	..
Tamworth
Tuftonboro
Wakefield
Wolfeboro	3	..	3	11	2	1
Totals	21	2	9	4	5	6	1	63	15	4

CARROLL COUNTY September 8, 1970 DEMOCRATIC	COMMISSIONERS				
	Paine, r	Leighton, r	Brown, r	Scattering	Briggeman, r
Albany
Bartlett	11
Brookfield	1
Chatham
Conway	5	8	2
Eaton
Effingham	2	1
Freedom	1	4	5
Hale's Location
Hart's Location
Jackson
Madison
Moultonborough
Ossipee	1	2	..	2
Sandwich	3
Tamworth
Tuftonboro
Wakefield
Wolfeboro	2	..	1	1	4
Totals	<u>19</u>	<u>15</u>	<u>14</u>	<u>1</u>	<u>7</u>

CHESHIRE COUNTY	SHERIFF		ATTORNEY		TREASURER		REGISTER OF DEEDS			REGISTER OF PROBATE	
	Nichols, r	Schnyer, r	O'Brien, r	Scattering	Dyer, Phil	Scattering	Geilenberg, r	Houle, r	Scattering	Parker, r	Scattering
September 8, 1970 REPUBLICAN											
Alstead	30	74	96	8	19	79	..	94	..
Chesterfield	55	107	149	..	3	4	59	81	1	152	..
Dublin	31	136	161	20	128	..	157	..
Fitzwilliam	69	96	159	1	40	118	..	152	..
Gilsum	15	33	45	11	31	..	46	..
Harrisville	11	37	44	1	10	36	..	48	..
Hinsdale	36	83	107	2	10	89	..	101	..
Jaffrey	171	203	364	..	79	..	147	219	..	378	..
Keene—											
Ward 1	83	279	338	..	22	2	80	263	..	335	..
Ward 2	52	189	221	70	160	..	222	..
Ward 3	73	251	315	..	17	..	64	238	..	294	1
Ward 4	169	595	715	1	35	5	221	487	2	684	..
Ward 5	72	263	316	..	31	..	100	217	..	306	..
Marlborough	38	122	146	..	3	..	36	114	..	153	..
Marlow	22	29	40	..	1	2	8	36	..	42	..
Nelson	16	46	52	..	5	1	8	45	..	57	..
Richmond	9	35	40	..	8	..	3	36	..	40	..
Rindge	49	121	163	..	8	..	19	139	..	171	..
Roxbury	6	12	18	1	6	11	..	16	..
Stoddard	26	36	58	..	7	1	19	37	..	54	..
Sullivan	9	24	33	1	4	27	..	33	..
Surry	17	43	54	..	8	..	11	47	..	55	..
Swanzey	128	241	322	..	5	..	65	262	..	326	..
Troy	23	39	56	13	47	..	59	..
Walpole	86	247	313	..	16	..	47	240	..	291	..
Westmoreland	46	121	145	6	36	105	..	146	..
Winchester	50	109	140	..	1	6	39	96	..	148	..
Totals	1392	3571	4610	1	249	41	1165	3388	3	4560	1

CHESHIRE COUNTY	COMMISSIONERS						
	1st Dist.			2nd Dist.		3rd Dist.	
	Adams, r	Ballam, r	Moore, r	Barrett, r	Scattering	Bussiere, r	Savage, r
September 8, 1970 REPUBLICAN							
Alstead	14	49	35
Chesterfield	68	22	65
Dublin	94	64
Fitzwilliam	45	116
Gilsum	26	7	6
Harrsville	17	28
Hinsdale	37	24	37
Jaffrey	226	200
Keene—							
Ward 1	326	1
Ward 2	215
Ward 3	287	1
Ward 4	690	1
Ward 5	292
Marlborough	42	107
Marlow	8	24	9
Nelson	16	30
Richmond	8	32
Rindge	47	154
Roxbury	4	12
Stoddard	10	25	19
Sullivan	18	9	6
Surry	30	15	13
Swanzy	99	208
Troy	15	44
Walpole	102	175	78
Westmoreland	39	32	102
Winchester	38	102
Totals	352	382	370	1810	3	651	1097

CHESHIRE COUNTY	SHERIFF			ATTORNEY		TREAS.		REGISTER OF DEEDS			REGISTER OF PROBATE	
	Schnyer, r	Nichols, r	Scattering	O'Brien, r	Scattering	Wood, d	Scattering	Cunningham, d	Houle, r	Scattering	Foldesak, d	Scattering
September 8, 1970 DEMOCRATIC												
Alstead	1	2	..	11	1	..	11	..
Chesterfield	3	..	2	..	3	22	..	1	..	2	19	..
Dublin	2	21	16	..
Fitzwilliam	2	1	1	14	1	..	10	..
Gilsum	2	2	10	6	..
Harrisville	9	..	1	1	1	13	3	..	11	1
Hinsdale	3	..	1	21	17	..
Jaffrey	95	87	..
Keene—												
Ward 1	26	4	..	5	1	89	..	14	7	1	87	2
Ward 2	22	61	60	..
Ward 3	48	40	..
Ward 4	17	4	4	4	3	94	1	14	7	..	86	1
Ward 5	27	82	10	..	80	..
Marlborough	7	..	1	1	1	21	4	..	16	3
Marlow	5	1	..	12	1	..	3	..	11	..
Nelson	1	7	1	7	..
Richmond	4	1	12	9	..
Rindge	1	20	13	..
Roxbury	3	3	..
Stoddard	1	1	1	4	3	..
Sullivan	2	3	..	1	..	5	3	..	2	..
Surry	3	4	..	4	..	6	3	2	5	..
Swanzy	10	20	..	3	1	57	..	2	4	..	53	..
Troy	3	1	..	25	25	..
Walpole	45	40	..
Westmoreland	3	1	1	2	..	21	..	1	2	..	16	..
Winchester	18	..	3	1	2	48	1	41	..
Total	172	40	14	26	14	867	2	32	48	7	774	7

CHESHIRE COUNTY	COMMISSIONERS					
	1st Dist. (2 yrs.)		2nd Dist. (2 yrs.)		3rd Dist. (4 yrs.)	
	Cunliffe, d	Scattering	Baker	Scattering	Scattering	Scattering
September 8, 1970						
DEMOCRATIC						
Alstead	10	1
Chesterfield	20
Dublin
Fitzwilliam
Gilsum	3
Harrisville
Hinsdale	17
Jaffrey
Keene—						
Ward 1	4	8
Ward 2
Ward 3
Ward 4	13
Ward 5	21
Marlborough	2
Marlow	10	2
Nelson	1
Richmond
Rindge	4
Roxbury
Stoddard	4
Sullivan	2
Surry	4	5
Swanzy	3
Troy
Walpole	42
Westmoreland	16
Winchester	2
Totals	128	24	42

COOS COUNTY September 8, 1970 REPUBLICAN	SHERIFF		ATTORNEY Morin, r	TREASURER		REGISTER OF DEEDS Bartlett, r	REGISTER OF PROBATE MacLean, r
	Martineau, r	Scattering		Morton, r	Scattering		
Berlin—							
Ward 1	165	..	159	138	..	145	139
Ward 2	236	..	221	216	..	214	210
Ward 3	500	..	466	479	2	478	454
Ward 4	53	..	51	39	1	38	36
Carroll	54	1	53	54	..	57	55
Clarksville	10	..	5	6	..	12	13
Colebrook	204	..	196	192	..	202	211
Columbia	26	..	26	25	..	28	28
Dalton	52	..	51	51	..	56	56
Dunmer	28	..	28	28	..	28	28
Errol	18	..	15	14	1	16	16
Gorham	208	..	195	201	..	222	221
Jefferson	92	..	88	87	..	93	96
Lancaster	366	..	349	354	..	375	376
Milan	72	..	69	70	1	69	71
Northumberland	183	..	173	167	..	193	190
Pittsburg	70	..	65	64	..	80	82
Randolph	60	..	60	60	..	64	64
Shelburne	30	..	28	28	..	29	30
Stark	30	..	25	25	1	29	30
Stewartstown	74	..	69	63	..	82	83
Stratford	40	..	38	40	..	42	43
Wentworth's Location	5	..	4	5	..	5	5
Whitefield	140	1	139	133	..	151	152
Atkinson & Gil. Ac. Gt.
Bean's Grant
Bean's Purchase
Cambridge
Chandler's Purchase
Crawford's Purchase
Cutt's Grant
Dix's Grant
Dixville	4	..	3	4	..	4	4
Erving's Grant or Loc.
Green's Grant
Hadley's Purchase
Kilkenny
Low & Burbank's Gt.
Martin's Location
Millsfield	3	..	3	3	..	3	3
Odell
Pinkham's Grant	3	..	3	3	..	3	3
Sargent's Purchase
Second College Grant
Success	2	2	..	2	2
Thompson & Mes. Pur.	2
Totals	2728	2	2584	2551	5	2720	2701

COOS COUNTY	COMMISSIONERS						
	1st Dist.			2nd Dist.		3rd Dist.	
	Dumais, r	Bergeron, d	Valliere, d	Corrigan, r	Scattering	Brungot, r	Scattering
Berlin—							
Ward 1	110	14	25
Ward 2	198	3	11
Ward 3	447	13	8
Ward 4	35	2
Carroll	50
Clarksville	14	..
Colebrook	219	..
Columbia	32	..
Dalton	53
Dummer	25	1
Errol	17	..
Gorham	184	3
Jefferson	92
Lancaster	358
Milan	58	2
Northumberland	170
Pittsburg	85	..
Randolph	56	1
Shelburne	25
Stark	26
Stewartstown	84	1
Stratford	43	..
Wentworth's Location	5	..
Whitefield	143
Atkinson & Gil. Ac. Gt.
Bean's Grant
Bean's Purchase
Cambridge
Chandler's Purchase
Crawford's Purchase
Cutt's Grant
Dix's Grant
Dixville	4	..
Erving's Grant or Loc
Green's Grant
Hadley's Purchase
Kilkenny
Low & Burbank's Gt.
Martin's Location
Millsfield	3	..
Odell
Pinkham's Grant	3
Sargent's Purchase
Second College Grant
Success
Thompson & Mes. Pur	2
Totals	1143	39	44	892	..	506	1

COOS COUNTY September 8, 1970 DEMOCRATIC	SHERIFF		ATTORNEY		TREASURER		REGISTER OF DEEDS		REGISTER OF PROBATE	
	Martineau, r	Scattering	Morin, r	Scattering	Hayes, Jr., d	Scattering	Bartlett, r	Scattering	MacLean, r	Scattering
Berlin—										
Ward 1	65	..	20	..	223
Ward 2	71	1	22	4	240	3	..	1	..	1
Ward 3	55	1	16	10	174	1	3	..	1	..
Ward 4	60	..	16	4	366	1
Carroll	2	25
Clarksville	1
Colebrook	2	1	2	..	27	..	1	..	1	..
Columbia	5
Dalton	3	..	3	..	9	..	5	..	1	..
Dummer	1	3
Errol	1	1
Gorham	7	..	3	..	97	..	3	..	3	..
Jefferson	7
Lancaster	11	24	..	28	..	37	..
Milan	5	2	3	..	19
Northumberland	25	3	7	..	121	..	36	10	30	2
Pittsburg	1	6	..	1
Randolph	5
Shelburne	1	7
Stark	8	..	2	..	12	..	1	..	1	..
Stewartstown	2	5	..	1
Stratford	1	1	12	2	4	..	3	..
Wentworth's Location	1
Whitefield	1	1	1	..	26
Atkinson & Gil. Ac. Gt.
Bean's Grant
Bean's Purchase
Cambridge
Chandler's Purchase
Crawford's Purchase
Cutt's Grant
Dix's Grant
Dixville	1	3
Erving's Grant or Loc.
Green's Grant
Hadley's Purchase
Kilkenny
Low & Burbank's Gt.
Martin's Location
Millsfield
Odell
Pinkham's Grant
Sargent's Purchase
Second College Grant
Success
Thompson & Mes. Pur.
Totals	320	12	95	20	1418	6	83	12	77	3

COOS COUNTY	COMMISSIONERS						
	1st Dist.			2nd Dist.		3rd Dist.	
	Bergeron, d	Valliere, d	Scattering			Brungot, r	Scattering
September 8, 1970							
DEMOCRATIC							
Berlin—							
Ward 1	160	230
Ward 2	156	162	10
Ward 3	152	108	2
Ward 4	371	182	9
Carroll
Clarksville	1	..
Colebrook	4	1
Columbia
Dalton
Dummer	2	1
Errol
Gorham	77	38
Jefferson	1
Lancaster	6
Milan	18	6
Northumberland	2	..	4
Pittsburg	1	1
Randolph	3	2
Shelburne	7	1	1
Stark	2
Stewartstown	2	..
Stratford	2	..
Wentworth's Location	1	..
Whitefield	1
Atkinson & Gil. Ac. Gt.
Bean's Grant
Bean's Purchase
Cambridge
Chandler's Purchase
Crawford's Purchase
Cutt's Grant
Dix's Grant
Dixville
Erving's Grant or Loc.
Green's Grant
Hadley's Purchase
Kilkenny
Low & Burbank's Gt.
Martin's Location
Millfield
Odell
Pinkham's Grant
Sargent's Purchase
Second College Grant
Success
Thompson & Mes. Pur.
Totals	948	730	36	11	2

GRAFTON COUNTY	SHERIFF		ATTORNEY			TREASURER		REGISTER OF DEEDS		REGISTER OF PROBATE	
	Ash, r	Scattering	Papademas, r	Townsend, r	Scattering	Bromage, r	Scattering	Wood, r	Scattering	Fortier, r	Scattering
September 8, 1970											
REPUBLICAN											
Alexandria	65	..	59	60	..	65	..	61	..
Ashland	199	..	178	166	..	180	..	166	..
Bath	100	..	87	87	..	91	..	96	..
Benton	19	..	15	16	..	18	..	17	..
Bethlehem	191	..	174	181	..	177	..	169	..
Bridgewater	82	..	64	60	..	70	..	65	..
Bristol	297	..	255	246	..	266	..	253	..
Campton	253	..	226	218	..	234	..	222	..
Canaan	180	..	164	..	1	158	..	171	..	167	..
Dorchester	44	..	40	39	1	37	..	43	..	40	..
Easton	20	..	18	..	1	21	..	19	..	20	..
Ellsworth	9	..	7	9	..	9	..	8	..
Enfield	187	..	176	..	1	170	..	179	..	175	..
Franconia	112	..	104	..	1	104	..	110	..	104	..
Grafton	59	..	51	..	2	43	..	53	..	51	..
Groton	18	..	13	8	..	13	..	11	..
Hanover	926	2	876	..	3	855	..	890	..	862	..
Haverhill	556	..	515	484	..	534	5	542	1
Hebron	56	..	51	50	..	55	..	51	..
Holderness	200	..	173	172	..	187	..	183	..
Landaff	37	..	38	35	..	38	..	41	..
Lebanon—											
Ward 1	283	..	269	253	..	268	..	255	..
Ward 2	184	..	168	168	..	173	..	175	..
Ward 3	360	..	320	..	4	312	..	328	..	321	..
Lincoln	115	..	95	101	..	105	..	101	..
Lisbon	165	..	156	147	..	157	..	153	..
Livermore
Littleton	952	..	882	939	..	922	..	903	..
Lyman	20	..	20	17	..	16	..	17	..
Lyme	195	..	178	..	4	168	..	198	..	189	..
Monroe	84	..	80	73	..	82	1	82	..
Orange	22	..	18	17	..	20	..	18	..
Orford	218	4	196	..	2	195	..	213	..	198	..
Piermont	95	..	82	78	..	88	..	87	..
Plymouth	608	3	570	..	3	559	..	581	..	565	..
Rumney	139	..	119	108	..	129	..	120	..
Sugar Hill	85	1	82	..	1	85	1	87	..	87	..
Thornton	135	..	102	106	..	117	..	107	..
Warren	124	..	87	82	..	115	..	105	..
Waterville Valley	20	..	19	20	..	20	..	20	..
Wentworth	91	..	66	65	..	85	..	78	..
Woodstock	130	..	108	105	..	115	..	108	..
Totals	7635	10	6901	39	24	6778	1	7221	6	6993	1

GRAFTON COUNTY	COMMISSIONERS							
	1st Dist.				2nd Dist.		3rd Dist.	
	Baker, r	Low, r	Shores. r	Scattering	Clement, r	Scattering	Bell, r	Higgins, r
September 8, 1970								
REPUBLICAN								
Alexandria	59	5
Ashland	160	33
Bath	103
Benton	17
Bethlehem	190
Bridgewater	68	8
Bristol	239	28
Campton	185	60
Canaan	52	21	98
Dorchester	5	5	30
Easton	23
Ellsworth	6	3
Enfield	56	37	102
Franconia	121
Grafton	11	8	39
Groton	14	3
Hanover	325	627	67
Haverhill	529	1
Hebron	52	4
Holderness	159	36
Landaff	39	1
Lebanon--								
Ward 1	119	46	135
Ward 2	94	21	78
Ward 3	163	37	179	1
Lincoln	51	60
Lisbon	161
Livermore
Littleton	959
Lyman	19
Lyme	71	92	58
Monroe	82	1
Orange	3	6	10
Orford	74	42	103
Piermont	20	23	48
Plymouth	473	129
Rumney	119	22
Sugar Hill	92
Thornton	85	37
Warren	83	25
Waterville Valley	14	4
Wentworth	63	16
Woodstock	53	70
Totals	993	965	947	1	2335	3	1883	543

GRAFTON COUNTY	SHERIFF			ATTORNEY			TREASURER		REGISTER OF DEEDS	
	Ash, r	Tucker	Scattering	Papademas, r	Baker	Scattering	Bromage, r	Scattering	Wood, r	Scattering
September 8, 1970										
DEMOCRATIC										
Alexandria	1
Ashland	8
Bath	2	1
Benton
Bethlehem	2	1	..	2	..
Bridgewater	2
Bristol	3
Campton	10
Canaan	4	..	1	1	1	2	..
Dorchester
Easton	1
Ellsworth
Enfield	3	..	2	4	1	2
Franconia	1
Grafton
Groton	3	..	2	1	1	..
Hanover	6	1	4	2	5	1	1	..	3	1
Haverhill	7	..	1	2	..	3	1	..	9	..
Hebron
Holderness	3	1	1	1
Landaff	1	38	1	..	1	..
Lebanon—										
Ward 1	6	2	1
Ward 2	3	6	1	4	..	4	..	1	..	2
Ward 3	1	1	1	1	1	3	..
Lincoln	14
Lisbon
Livermore
Littleton
Lyman	1	1	1	..	1	..
Lyme	2	..	2	2	..	1	1	1	2	..
Monroe	1	1	1	..	1
Orange	1
Orford	1
Piermont	3	..	1
Plymouth	13	..	1	2	2	1
Rumney	4	1	..	1
Sugar Hill
Thornton	4	1	1	..	1	..
Warren
Waterville Valley	1
Wentworth	5	..	1	1
Woodstock	4	..	3	1	..
Totals	121	8	20	64	8	12	7	3	30	8

GRAFTON COUNTY	REGISTER OF PROBATE			COMMISSIONERS						
				1st Dist.				2nd Dist.		
	Fortier, r	Shores, r	Scattering	Baker, r	Shores, r	Low, r	Scattering	Thompson, d	Scattering	3rd Dist. Scattering
September 8, 1970										
DEMOCRATIC										
Alexandria
Ashland	3
Bath
Benton
Bethlehem	2	21
Bridgewater
Bristol
Campton
Canaan	1	1	1	1
Dorchester	2	1	..
Easton
Ellsworth
Enfield	6	6
Franconia	12
Grafton
Groton	1
Hanover	1	50	..	10	1
Haverhill	6	33
Hebron
Holderness	1	1
Landaff	1	3	1	..
Lebanon—										
Ward 1	4
Ward 2	1	12	6	1
Ward 3	11
Lincoln
Lisbon	26
Livermore
Littleton	188
Lyman	1	8
Lyme	1	..	1	4	3	1
Monroe	8
Orange
Orford	1	1
Piermont	3	1
Plymouth	2	2
Rumney	1
Sugar Hill	1
Thornton	1	2
Warren
Waterville Valley
Wentworth	1
Woodstock
Totals	16	17	10	67	18	15	3	305	2	5

HILLSBOROUGH COUNTY September 8, 1970 REPUBLICAN	SHERIFF					ATTORNEY		TREASURER Scattering	REGISTER OF DEEDS	
	Roberts, r	Shea, d	Thibeault	Riley, d	Scattering	Connor, d	Scattering		Pickering, r	Maltis, d
	Amherst	689	661
Antrim	201	198	..	
Bedford	747	17	718	..	
Bennington	76	1	..	1	76	..	
Brookline	152	3	146	..	
Deering	82	55	..	
Francestown	131	1	1	131	..	
Goffstown	766	766	..	
Greenfield	82	1	..	85	..	
Greenville	73	74	..	
Hancock	229	221	..	
Hillsborough	375	372	..	
Hollis	327	2	314	..	
Hudson	456	475	..	
Litchfield	55	2	..	1	..	2	1	58	..	
Lyndeborough	107	108	..	
Manchester—										
Ward 1	656	77	59	742	..	
Ward 2	786	57	730	..	
Ward 3	297	13	..	5	232	3	
Ward 4	267	15	..	8	210	2	
Ward 5	55	8	..	1	..	2	..	59	1	
Ward 6	377	2	372	..	
Ward 7	86	93	..	
Ward 8	475	26	..	13	488	..	
Ward 9	35	8	29	..	
Ward 10	404	36	..	4	379	..	
Ward 11	51	49	..	
Ward 12	98	69	..	
Ward 13	211	158	..	
Ward 14	390	7	..	4	362	8	
Mason	43	40	..	
Merrimack	460	4	7	489	..	
Milford	660	13	2	9	8	643	..	
Mont Vernon	111	3	2	115	..	
Nashua—										
Ward 1	444	441	..	
Ward 2	519	538	..	
Ward 3	245	285	..	
Ward 4	65	63	..	
Ward 5	58	1	66	..	
Ward 6	51	1	..	1	..	55	..	
Ward 7	85	98	..	
Ward 8	349	352	..	
Ward 9	209	1	1	..	203	1	
New Boston	240	1	1	3	2	231	..	
New Ipswich	144	4	135	..	
Pelham	211	218	..	
Peterborough	854	796	..	
Sharon	26	23	..	
Temple	100	102	..	
Weare	187	3	1	10	1	191	..	
Wilton	227	7	8	225	..	
Windsor	9	1	8	..	
Totals	14033	290	59	33	5	42	37	19	13747	15

SCATTERING — Register of Deeds: Merrimack, 4; Milford, 1; Nashua, Ward 6. 1; Wilton, 4. Register of Probate: Bennington, 1; Litchfield, 1; Merrimack, 3; Milford, 4; Mont Vernon, 2; New Boston, 1; New Ipswich, 2; Weare, 1; Wilton 2.

HILLSBOROUGH COUNTY September 8, 1970 REPUBLICAN	COMMISSIONERS								
	1st Dist.			2nd Dist.		3rd Dist.			
	Walsh, d	Tremblay, d	Scattering	Beaulieu, d	Scattering	Hambleton, r	Lobacki, r	Scattering	
Amherst	251	440	..	
Antrim	48	196	..	
Bedford	431	374	..	
Bennington	27	63	..	
Brookline	61	76	..	
Deering	43	51	..	
Francestown	36	113	..	
Goffstown	685	275	..	
Greenfield	22	76	..	
Greenville	26	68	..	
Hancock	39	213	..	
Hillsborough	152	280	..	
Hollis	141	168	..	
Hudson	221	281	..	
Litchfield	27	31	..	
Lyndeborough	27	88	..	
Manchester—									
Ward 1	
Ward 2	
Ward 3	4	..	3	
Ward 4	3	
Ward 5	3	1	
Ward 6	
Ward 7	
Ward 8	
Ward 9	
Ward 10	
Ward 11	
Ward 12	
Ward 13	
Ward 14	8	
Mason	17	28	..	
Merrimack	207	280	1	
Milford	273	430	3	
Mont Vernon	35	84	1	
Nashua—									
Ward 1	
Ward 2	
Ward 3	12	
Ward 4	
Ward 5	1	..	1	
Ward 6	3	
Ward 7	
Ward 8	
Ward 9	1	..	1	..	
New Boston	167	89	..	
New Ipswich	27	126	..	
Pelham	79	156	..	
Peterborough	194	811	..	
Sharon	8	26	..	
Temple	22	110	..	
Weare	157	72	..	
Wilton	66	210	1	
Windsor	1	9	..	
Totals	10	1	12	15	2	3490	5225	6	

HILLSBOROUGH COUNTY	SHERIFF			ATTORNEY Connor, d	TREASURER			REGISTER OF DEEDS		REGISTER OF PROBATE Bourassa, d
	Shea, d	Riley, d	Scattering		Bayka, d	Beaudoin, d	DeGrace, d	Maltais, d	O'Rourke, d	
September 8, 1970 DEMOCRATIC										
Amherst	20	34	..	47	7	25	15	15	32	45
Antrim	14	24	..	30	6	12	8	12	16	23
Bedford	183	80	..	220	48	84	111	186	60	235
Bennington	6	15	..	13	1	5	6	4	7	12
Brookline	18	35	..	39	7	27	5	14	27	42
Deering	7	7	..	12	6	3	1	7	6	11
Francestown	1	6	..	6	..	1	3	1	6	7
Goffstown	434	249	..	582	73	219	334	488	161	615
Greenfield	12	26	..	26	8	14	6	10	23	31
Greenville	61	53	..	92	13	77	13	46	60	98
Hancock	12	18	..	24	3	14	7	8	17	24
Hillsborough	38	28	..	56	9	40	8	26	28	57
Hollis	11	20	..	28	8	15	2	10	18	28
Hudson	419	173	..	518	128	265	117	281	265	510
Litchfield	18	31	1	41	13	18	13	25	21	40
Lyndeborough	11	8	..	17	4	11	..	8	10	17
Manchester—										
Ward 1	603	214	..	693	202	145	397	555	242	733
Ward 2	647	236	..	710	285	152	353	538	261	750
Ward 3	406	157	..	469	184	128	217	346	198	481
Ward 4	540	179	..	741	300	99	265	436	243	648
Ward 5	277	134	..	290	133	83	156	260	115	323
Ward 6	802	417	..	895	456	223	498	779	408	952
Ward 7	562	267	..	823	206	186	413	627	189	720
Ward 8	911	577	..	842	350	421	663	1106	362	1522
Ward 9	156	54	..	163	33	54	96	139	58	173
Ward 10	699	321	..	799	184	235	489	708	254	851
Ward 11	399	149	..	392	88	182	232	365	166	446
Ward 12	373	255	..	496	76	228	329	573	73	567
Ward 13	694	438	..	757	123	423	622	1064	114	840
Ward 14	822	505	..	958	324	309	582	883	404	1160
Mason	5	5	..	9	4	1	1	1	5	8
Merrimack	173	117	..	232	70	101	66	118	125	231
Milford	81	146	..	187	29	104	31	85	90	180
Mont Vernon	11	11	..	17	4	9	3	7	12	20
Nashua—										
Ward 1	230	99	..	265	80	135	52	142	140	271
Ward 2	122	71	..	153	26	67	48	63	108	154
Ward 3	274	109	..	319	60	220	53	219	126	337
Ward 4	237	124	..	315	46	213	48	151	187	312
Ward 5	206	107	..	256	45	198	35	156	134	280
Ward 6	326	190	..	421	48	356	48	276	212	442
Ward 7	325	102	..	343	34	240	87	243	152	367
Ward 8	303	141	..	363	79	211	95	211	202	376
Ward 9	304	151	..	372	58	264	59	267	233	459
New Boston	22	15	..	33	11	13	7	25	8	30
New Ipswich	14	23	..	33	7	24	3	8	23	33
Pelham	96	84	..	163	40	81	39	53	110	161
Peterborough	42	31	..	64	10	39	16	20	47	64
Sharon	4	4	1	..	2	3	1	4
Temple	2	2	..	2	1	2	4	2
Weare	26	21	..	46	13	18	8	28	13	44
Wilton	32	66	1	76	8	59	16	26	55	81
Windsor	1	1	1	..	1
Totals	11992	6344	2	14452	3953	6053	6678	11643	5831	15823

SCATTERING — Treasurer: Merrimack, 1; Milford, 1. Register of Deeds: Merrimack, 2. Register of Probate: Manchester, Ward 3, 2.

HILLSBOROUGH COUNTY	COMMISSIONERS						
	1st Dist.		2nd Dist.			3rd Dist.	
	Tremblay, d	Walsh, d	Beaulieu, d	Scattering	Ricciardi	Scattering	Lobacki, r
September 8, 1970 DEMOCRATIC							
Amherst	46
Antrim	23
Bedford	186
Bennington	13
Brookline	36
Deering	8
Francestown	6
Goffstown	506
Greenfield	23
Greenville	91
Hancock	23
Hillsborough	48
Hollis	28
Hudson	472
Litchfield	34	..	1
Lyndeborough	16
Manchester—							
Ward 1	280	476
Ward 2	315	500
Ward 3	196	342
Ward 4	147	545
Ward 5	141	259
Ward 6	326	889
Ward 7	338	487
Ward 8	592	881
Ward 9	67	131
Ward 10	340	626
Ward 11	157	369
Ward 12	335	305
Ward 13	671	437
Ward 14	442	825
Mason	9
Merrimack	207	1	2
Milford	176	1	1
Mont Vernon	19
Nashua—							
Ward 1	285
Ward 2	168
Ward 3	374
Ward 4	346
Ward 5	296
Ward 6	449
Ward 7	391
Ward 8	392
Ward 9	428
New Boston	26	2	..
New Ipswich	33
Pelham	150
Peterborough	61	..	4
Sharon	4
Temple	2
Weare	40	7	..
Wilton	75
Windsor	1
Totals	4347	7072	3129	..	2362	11	8

MERRIMACK COUNTY September 8, 1970 REPUBLICAN	SHERIFF				ATTORNEY		TREASURER Foster, r	REGISTER OF DEEDS ROY, r	REGISTER OF PROBATE	
	Daniels, r	Forsyth, r	Morgan, r	Quinn, r	Mahan, r	Scattering			Bartlett, r	Fortier
Allenstown	63	22	10	18	94	..	91	93	89	..
Andover	64	105	4	1	135	..	145	153	145	..
Boscawen	80	201	4	15	243	1	248	262	256	..
Bow	353	122	26	31	453	..	466	473	484	..
Bradford	139	42	4	7	149	..	159	173	162	..
Canterbury	71	90	..	3	140	..	148	146	147	..
Chichester	114	36	4	8	132	2	136	144	142	..
Concord—										
Ward 1	112	151	7	18	234	..	237	253	244	..
Ward 2	204	127	5	24	289	..	306	322	313	..
Ward 3	211	119	3	18	293	3	308	313	306	..
Ward 4	423	246	15	107	641	..	632	693	678	..
Ward 5	349	151	12	46	442	..	478	478	469	..
Ward 6	188	153	14	72	317	..	357	371	362	..
Ward 7	971	404	28	163	1271	..	1325	1346	1321	..
Ward 8	404	149	26	105	572	..	581	594	579	..
Ward 9	233	83	9	63	302	..	314	320	315	..
Danbury	7	69	2	6	61	..	59	74	70	..
Dunbarton	83	76	7	9	153	..	160	166	162	..
Epsom	150	34	2	7	158	..	156	176	170	..
Franklin—										
Ward 1	47	237	2	7	211	..	214	232	223	..
Ward 2	9	111	3	4	94	..	94	99	97	..
Ward 3	42	235	3	7	225	..	224	246	235	321
Henniker	266	57	6	9	255	..	256	279	263	..
Hill	10	116	106	..	104	108	102	..
Hooksett	305	99	29	82	421	..	419	436	417	..
Hopkinton	761	119	4	8	677	..	681	710	688	..
Loudon	120	54	5	18	171	..	171	175	175	..
Newbury	61	41	7	7	103	..	105	112	106	..
New London	279	204	7	3	455	..	462	478	462	..
Northfield	53	162	7	12	194	1	189	196	190	..
Pembroke	322	138	24	49	460	..	466	482	471	..
Pittsfield	198	85	7	13	225	..	236	244	248	..
Salisbury	20	62	2	..	63	..	60	69	68	..
Sutton	70	28	5	1	93	..	92	98	93	..
Warner	186	88	4	23	255	..	263	277	275	..
Webster	43	46	..	2	79	..	78	87	81	..
Wilnot	28	45	3	1	65	..	63	69	66	..
Totals	7039	4307	300	967	10231	7	10533	10947	10674	321

SCATTERING — Treasurer, Concord, Ward 3, 1.

MERRIMACK COUNTY	COMMISSIONERS					
	1st Dist.		2nd Dist.		3rd Dist.	
	Perkins, r	Scattering	Ayotte, r	Scattering	Morgan, r	Spaulding, r
September 8, 1970						
REPUBLICAN						
Allenstown	58	35
Andover	142
Boscawen	246	1
Bow	364	143
Bradford	18	169
Canterbury	134
Chichester	125	1
Concord—						
Ward 1	236
Ward 2	305
Ward 3	308	2
Ward 4	672
Ward 5	467
Ward 6	354
Ward 7	1295
Ward 8	579
Ward 9	324
Danbury	65
Dunbarton	98	62
Epsom	77	83
Franklin—						
Ward 1	262
Ward 2	110
Ward 3	269
Henniker	76	216
Hill	112
Hooksett	251	223
Hopkinton	215	520
Loudon	169
Newbury	14	102
New London	444	2
Northfield	203
Pembroke	269	227
Pittsfield	127	114
Salisbury	69
Sutton	16	80
Warner	50	231
Webster	80
Wilnot	68
Totals	4540	2	2498	4	1633	2205

MERRIMACK COUNTY	SHERIFF					ATTORNEY		TREASURER Macey, d	REGISTER OF DEEDS Ingham, d	REGISTER OF PROBATE Flanagan, d
	McDonald, d	Forsyth, r	Scattering	Daniels, r	Quinn, r	Lachiatto, d	Scattering			
September 8, 1970 DEMOCRATIC										
Allenstown	260	250	..	242	247	238
Andover	17	31	..	29	29	28
Boscawen	12	2	4	18	..	18	18	19
Bow	18	22	..	24	25	24
Bradford	7	9	..	11	7	8
Canterbury	11	8	..	15	12	18
Chichester	8	3	..	2	1	7	..	11	11	11
Concord—										
Ward 1	74	10	81	..	83	86	84
Ward 2	20	1	..	5	..	21	1	23	26	23
Ward 3	19	..	1	2	1	27	..	24	23	25
Ward 4	54	2	..	10	4	79	..	72	77	70
Ward 5	39	48	..	56	57	52
Ward 6	65	17	83	..	85	90	90
Ward 7	109	11	..	22	16	133	..	152	153	157
Ward 8	63	14	16	85	..	82	91	89
Ward 9	44	56	..	44	41	49
Danbury	6	14	..	9	10	10
Dunbarton	21	32	..	30	32	32
Epsom	20	5	..	21	..	25	25	26
Franklin—										
Ward 1	50	69	..	53	44	47
Ward 2	69	7	120	..	82	83	85
Ward 3	62	105	..	67	64	70
Henniker	23	8	..	24	..	29	29	28
Hill	1	6	..	5	5	5
Hooksett	216	222	..	219	214	214
Hopkinton	39	20	..	44	..	51	53	49
Loudon	21	2	1	20	..	22	22	21
Newbury	8	8	..	10	9	10
New London	23	1	..	23	..	22	22	22
Northfield	30	38	..	37	36	36
Pembroke	322	307	..	308	306	296
Pittsfield	27	26	..	22	23	19
Salisbury	4	11	..	5	6	7
Sutton	10	10	..	11	11	11
Warner	12	1	..	8	..	14	12	13
Webster	15	1	..	3	..	12	..	14	12	12
Wilnot	8	7	..	8	7	7
Totals	1087	37	5	95	57	2085	1	2014	2018	2005

SCATTERING — Register of Deeds: Canterbury, 1. Register of Probate: Concord, Ward 2, 1; Concord, Ward 3, 1; Henniker, 1; Webster, 1.

MERRIMACK COUNTY	COMMISSIONERS			
	1st Dist.	2nd Dist.	3rd Dist.	
	O'Hara, d	Pouliot, d	Nichols	Scattering
September 8, 1970				
DEMOCRATIC				
Allenstown	238	..
Andover	31
Boscawen	17
Bow	23	..
Bradford	9	..
Canterbury	12
Chichester	7
Concord—				
Ward 1	82
Ward 2	22
Ward 3	23
Ward 4	70
Ward 5	53
Ward 6	82
Ward 7	140
Ward 8	83
Ward 9	46
Danbury	11
Dunbarton	32	..
Epsom	23	1
Franklin—				
Ward 1	49
Ward 2	97
Ward 3	82
Henniker	30	..
Hill	7
Hooksett	201	..
Hopkinton	56	..
Loudon	21
Newbury	10	..
New London	21
Northfield	35
Pembroke	290	..
Pittsfield	20	..
Salisbury	5
Sutton	10	..
Warner	14	..
Webster	13
Wilmot	10
Totals	601	418	956	1

ROCKINGHAM COUNTY	SHERIFF		ATTORNEY		TREASURER Lothrop, r	REGISTER OF DEEDS Holland, r	REGISTER OF PROBATE	
	Sampson, r	Scattering	Eldredge, r	Maier, r			Howard, r	Scattering
September 8, 1970 REPUBLICAN								
Atkinson	270	..	87	148	253	269	257	..
Auburn	146	1	71	63	134	146	132	..
Brentwood	201	..	172	46	208	212	205	..
Candia	333	..	219	102	300	313	300	..
Chester	320	1	199	120	299	318	310	..
Danville	118	..	74	56	117	127	121	..
Deerfield	179	2	75	96	153	171	160	..
Derry	1143	..	659	619	1063	1173	1083	..
East Kingston	98	..	76	26	92	96	94	..
Epping	220	..	144	80	199	209	206	..
Exeter	1341	..	1121	410	1377	1406	1379	..
Fremont	147	..	62	74	129	137	138	..
Greenland	236	..	120	124	222	230	223	..
Hampstead	446	..	239	224	426	444	430	..
Hampton	1026	..	537	681	996	1046	1012	..
Hampton Falls	251	..	197	69	234	240	239	..
Kensington	123	..	102	32	122	121	121	..
Kingston	305	..	231	88	312	322	323	..
Londonderry	441	..	277	161	397	441	410	..
New Castle	159	..	55	126	162	174	163	..
Newfields	79	..	71	15	77	81	74	..
Newington	102	..	50	52	92	103	95	..
Newmarket	104	..	68	37	97	104	98	..
Newton	250	..	203	53	226	241	231	..
North Hampton	495	1	229	336	489	502	483	1
Northwood	183	..	86	99	179	186	174	..
Nottingham	111	..	59	63	112	117	111	..
Plaistow	355	..	169	232	322	338	318	..
Portsmouth—								
Ward 1	168	..	63	129	131	160	135	..
Ward 2	363	..	122	301	302	377	310	..
Ward 3	289	..	124	218	233	289	247	..
Ward 4	360	..	157	298	320	369	323	..
Ward 5	83	..	29	78	75	83	73	..
Ward 6	43	..	21	33	39	41	38	..
Raymond	286	..	145	130	260	282	273	..
Rye	576	..	237	430	566	591	566	..
Salem	1313	..	744	701	1169	1300	1242	..
Sandown	177	..	111	58	151	161	155	..
Seabrook	204	..	114	111	166	200	170	..
South Hampton	48	..	31	18	43	49	48	..
Stratham	256	..	242	45	250	261	242	..
Windham	261	..	161	102	246	270	251	..
Totals	13609	5	7953	6884	12740	13700	12963	1

ROCKINGHAM COUNTY	COMMISSIONERS							
	1st Dist.				2nd Dist.		3rd Dist.	
	Dame, r	Miller, r	Powell, r	Volk, r	Hall, r	Scattering	Bartlett, r	Scattering
September 8, 1970								
REPUBLICAN								
Atkinson	267
Auburn	135
Brentwood	207	3
Candia	307
Chester	309
Danville	120
Deerfield	152
Derry	1091
East Kingston	93	..
Epping	206	..
Exeter	1333	..
Fremont	130
Greenland	91	31	29	92
Hampstead	447
Hampton	1012	..
Hampton Falls	234	..
Kensington	118	..
Kingston	320	..
Londonderry	411
New Castle	56	47	27	50
Newfields	76	..
Newington	70	14	17	18
Newmarket	100	..
Newton	239	..
North Hampton	47	40	57	425
Northwood	173
Nottingham	103
Plaistow	327	..
Portsmouth—								
Ward 1	136	27	60	10
Ward 2	213	57	130	60
Ward 3	194	39	83	51
Ward 4	245	35	123	67
Ward 5	56	13	28	11
Ward 6	20	26	11	1
Raymond	259
Rye	221	83	106	243
Salem	1168
Sandown	157
Seabrook	172	..
South Hampton	47	..
Stratham	241	..
Windham	243
Totals	1349	412	671	1028	5472	..	4725	3

ROCKINGHAM COUNTY	SHERIFF			ATTORNEY			TREASURER Scattering	REGISTER OF DEEDS		REGISTER OF PROBATE Scattering
	Sampson, r	Maier, r	Scattering	Eldredge, r	Maier, r	Scattering		Whaley, d	Scattering	
September 8, 1970 DEMOCRATIC										
Atkinson	41
Auburn	4	1	..	44
Brentwood	4	..	1	18
Candia	2	1	2	3	..	28
Chester	9
Danville	1	1	..	21
Deerfield	2	..	1	..	1	32
Derry	156
East Kingston	2	..	3	1	..	7	1	1
Epping	57
Exeter	86
Fremont	12
Greenland	28
Hampstead	45
Hampton	11	4	123
Hampton Falls	2	2	12
Kensington	21
Kingston	27
Londonderry	83
Newcastle	25
Newfields	2	1	1	1	..	8
Newington	9
Newmarket	266
Newton	2	1	..	32
North Hampton	3	1	4	1	..	50
Northwood	20
Nottingham	20
Plaistow	39
Portsmouth—										
Ward 1	2	..	110
Ward 2	90
Ward 3	52
Ward 4	70
Ward 5	26
Ward 6	29
Raymond	61
Rye	54
Salem	17	688
Sandown	19
Seabrook	3	1	1	33	..	1
South Hampton	1	..	2	2	1	17	..	2
Stratham	2	4	..	20	1	..
Windham	1	45
Totals	17	1	16	15	32	18	4	2633	5	4

ROCKINGHAM COUNTY	COMMISSIONERS				
	1st Dist.			2nd Dist.	3rd Dist.
	Driscoll, d	O'Brien, d	Scattering	Papineau, d	
September 8, 1970					
DEMOCRATIC					
Atkinson	43	..
Auburn	42	..
Brentwood	2
Candia	22	..
Chester	11	..
Danville	19	..
Deerfield	27	..
Derry	158	..
East Kingston	1
Epping
Exeter
Fremont	13	..
Greenland	22	7
Hampstead	45	..
Hampton
Hampton Falls
Kensington
Kingston
Londonderry	79	..
Newcastle	25	10
Newfields	1
Newington	7	6	1
Newmarket
Newton
North Hampton	42	24	3
Northwood	15	..
Nottingham	14	..
Plaistow
Portsmouth—					
Ward 1	153	49
Ward 2	112	36
Ward 3	59	36
Ward 4	75	34
Ward 5	31	15
Ward 6	25	19
Raymond	53	..
Rye	34	28
Salem	682	..
Sandown	17	..
Seabrook	1
South Hampton
Stratham	2
Windham	45	..
Totals	585	264	11	1285	..

STRAFFORD COUNTY	SHERIFF			ATTORNEY		TREASURER		REGISTER OF DEEDS	
	Hussey, r	Knight, r	Scattering	Moher, r	Scattering	Cormier, d	Scattering	Holmes, r	Scattering
September 8, 1970 REPUBLICAN									
Barrington	30	150	..	24	..	3	..	167	..
Dover—									
Ward 1	74	282	..	98	334	..
Ward 2	23	129	..	42	155	..
Ward 3	53	246	..	98	272	..
Ward 4	121	556	..	181	584	..
Ward 5	15	63	..	11	64	..
Durham	118	756	..	93	13	..	4	732	..
Farmington	169	211	..	36	355	..
Lee	23	184	..	18	2	173	..
Madbury	13	85	..	23	88	..
Middleton	12	13	..	6	23	..
Milton	66	64	..	10	1	119	..
New Durham	72	37	..	16	1	..	1	99	..
Rochester—									
Ward 1	154	68	..	16	2	3	..	199	..
Ward 2	230	155	..	37	343	..
Ward 3	78	50	2	9	3	119	..
Ward 4	71	66	..	4	125	..
Ward 5	156	80	221	..
Ward 6	157	80	..	11	2	..	1	209	..
Rollinsford	22	65	81	..
Somersworth—									
Ward 1	21	43	60	..
Ward 2	40	47	..	17	1	1	3	85	..
Ward 3	43	69	..	24	2	101	..
Ward 4	8	29	..	4	36	..
Ward 5	8	8	..	4	2	..	1	15	..
Strafford	83	104	..	9	4	4	..	175	..
Totals	1860	3640	2	791	31	11	12	4934	..

STRAFFORD COUNTY	REGISTER OF PROBATE		COMMISSIONERS			
	Ogden, d	Scattering	Eaves, r	Robinson, r	Young, r	Scattering
September 8, 1970 REPUBLICAN						
Barrington	3	..	86	104	146	..
Dover—						
Ward 1	13	..	222	297	256	..
Ward 2	24	..	83	131	102	..
Ward 3	183	255	219	..
Ward 4	24	..	374	557	440	..
Ward 5	29	69	36	..
Durham	7	..	507	595	536	..
Farmington	219	218	298	..
Lee	2	2	106	127	118	1
Madbury	58	72	58	..
Middleton	1	..	14	13	20	..
Milton	68	56	100	..
New Durham	3	1	58	53	76	..
Rochester—						
Ward 1	1	1	87	93	192	2
Ward 2	151	167	341	..
Ward 3	49	62	114	..
Ward 4	49	48	122	..
Ward 5	116	116	206	..
Ward 6	87	98	201	3
Rollinsford	49	68	56	..
Somersworth—						
Ward 1	28	45	46	..
Ward 2	2	..	52	64	64	1
Ward 3	55	73	81	..
Ward 4	15	22	29	..
Ward 5	11	12	13	..
Strafford	3	..	104	113	155	..
	83	4	2860	3528	4025	7

STRAFFORD COUNTY	SHERIFF				ATTORNEY			TREASURER Cormier, d	REGISTER OF DEEDS	
	Knight, r	Flanagan, d	Hussey, r	Scattering	Moher, r	Carignan, d	Scattering		Holmes, r	Scattering
September 8, 1970										
DEMOCRATIC										
Barrington	7	22	4	..	1	29	2	..
Dover—										
Ward 1	135	33	137	6	..
Ward 2	126	31	136
Ward 3	61	20	61
Ward 4	146	40	169
Ward 5	68	15	67
Durham	87	14	..	1	103	..	4
Farmington	32	52
Lee	32	..	2	33	..	1
Madbury	10	13
Middleton	8	4	5
Milton	24	..	2	3	..	1	31
New Durham	5	1	10
Rochester—										
Ward 1	37	3	1	46
Ward 2	70	10	115
Ward 3	56	1	2	1	1	1	86
Ward 4	114	28	..	5	4	..	183	2	..
Ward 5	38	16	50
Ward 6	2	25	7	..	7	42	1	..
Rollinsford	64	68
Somersworth—										
Ward 1	44	54
Ward 2	117	17	1	7	148	2	..
Ward 3	149	10	..	6	156
Ward 4	166	201
Ward 5	95	2	1	95
Strafford	22	1	20
Totals	9	1753	95	9	191	5	4	2110	13	5

STRAFFORD COUNTY	REGISTER OF PROBATE	COMMISSIONERS				
	Ogden, d	Courteau, d	LaCroix, d	Long, d	Scattering	
September 8, 1970						
DEMOCRATIC						
Barrington	34	25	23	22	1	
Dover—						
Ward 1	162		101	97	..	
Ward 2	137	158	96	101	..	
Ward 3	71	70	41	43	..	
Ward 4	186	169	126	131	..	
Ward 5	78	79	40	42	..	
Durham	107	75	68	143	..	
Farmington	50	30	37	27	..	
Lee	32	20	20	32	..	
Madbury	14	11	9	11	..	
Middleton	5	7	4	5	..	
Milton	26	16	21	12	..	
New Durham	8	3	7	1	..	
Rochester—						
Ward 1	36	20	43	19	..	
Ward 2	101	58	86	53	..	
Ward 3	64	59	56	35	..	
Ward 4	143	101	150	72	..	
Ward 5	48	32	47	22	..	
Ward 6	35	15	37	13	..	
Rollinsford	66	68	38	34	..	
Somersworth—						
Ward 1	49	47	43	37	..	
Ward 2	139	135	115	95	..	
Ward 3	155	158	138	118	..	
Ward 4	179	174	155	133	..	
Ward 5	95	87	72	58	..	
Strafford	19	16	16	12	..	
Totals	2039	1776	1589	1368	1	

SULLIVAN COUNTY September 8, 1970 REPUBLICAN	SHERIFF		ATTORNEY		TREASURER		REGISTER OF DEEDS		REGISTER OF PROBATE	
	McCusker, r	Scattering	Tenney, r	Scattering	Sargent, r	Scattering	LaForge, r	Scattering	MacWilliams, r	Scattering
Acworth	55	..	45	..	51	..	53	..	52	..
Charlestown	246	..	223	..	226	..	217	..	234	..
Claremont—										
Ward 1	248	..	237	1	243	..	238	..	241	..
Ward 2	587	1	539	9	551	1	546	..	566	1
Ward 3	146	..	132	..	136	1	142	..	147	..
Cornish	139	..	135	..	137	..	137	..	140	..
Croydon	62	..	56	..	68	..	61	..	64	1
Goshen	71	..	65	..	70	..	69	..	70	..
Grantham	20	..	19	..	24	..	25	..	23	..
Langdon	48	..	41	..	46	..	49	..	49	..
Lempster	31	..	30	..	32	..	33	..	34	..
Newport	634	..	577	..	651	..	638	..	628	..
Plainfield	173	..	166	..	168	..	168	..	172	..
Springfield	46	..	43	..	50	..	48	..	48	..
Sunapee	271	..	258	..	287	..	278	..	284	..
Unity	35	..	33	1	32	..	33	..	36	..
Washington	61	..	55	..	61	..	62	..	61	..
Totals	2873	1	2654	11	2833	2	2797	..	2849	2

SULLIVAN COUNTY	COMMISSIONERS			
	1st Dist.	2nd Dist.	3rd Dist.	
	McCusker, r	Woodhull, r	Bascom, r	Scattering
September 8, 1970 REPUBLICAN				
Acworth	51	48	59	1
Charlestown	228	198	226	..
Claremont—				
Ward 1	231	209	214	2
Ward 2	557	506	493	..
Ward 3	143	130	134	..
Cornish	135	133	130	..
Croydon	54	62	50	..
Goshen	61	64	57	..
Grantham	18	25	19	..
Langdon	41	36	52	..
Lempster	24	28	31	..
Newport	550	610	529	..
Plainfield	168	160	161	..
Springfield	38	42	43	..
Sunapee	247	257	245	..
Unity	31	33	34	..
Washington	56	54	53	..
Totals	2633	2595	2530	3

SULLIVAN COUNTY	COMMISSIONERS					
	1st Dist.		2nd Dist.		3rd Dist.	
	Forrest, d	Scattering	Hurd, d	Scattering	Quimby, d	Scattering
September 8, 1970 DEMOCRATIC						
Acworth	1	..	1
Charlestown
Claremont—						
Ward 1
Ward 2	2	2	..	2	..	1
Ward 3	1
Cornish
Croydon	1	..	1	..	1
Goshen
Grantham
Langdon
Lempster
Newport	23	..	25	..	21	..
Plainfield
Springfield
Sunapee	3	..	2	..	2
Unity
Washington
Totals	25	7	25	6	21	5

SULLIVAN COUNTY	SHERIFF		ATTORNEY		TREASURER		REGISTER OF DEEDS		REGISTER OF PROBATE	
	McCusker, r	Laramie	Tenney, r	Spanos, d	Palmer, d	Sargent, r	MacWilliams, r	LaForge, r	MacWilliams, r	Rency, d
September 8, 1970 DEMOCRATIC										
Acworth	2	2	..	1	..	3	3	..
Charlestown	48
Claremont—										
Ward 1	3	1	..	96	3	..	1
Ward 2	12	3	3	117	4	2	3	3	2	..
Ward 3	12	3	1	206	17	..	1	1	5	..
Cornish	28
Croydon	1	8	..	2	..	1	1	..
Goshen	11	..	1	..	1	1	..
Grantham	8	..	1	..	2	2	1
Langdon	1
Lempster
Newport	5	193	22	21	9	22
Plainfield	23	1	1	..
Springfield	4	1	3	..
Sunapee	37	..	1	1	1	1	..
Unity	2	12	..	2	2	1	2	..
Washington	1	8
Totals	38	7	4	802	46	10	8	36	30	23

SCATTERING — Sheriff: Claremont, Ward 2, 1; Cornish, 1; Sunapee 2. Attorney: Claremont, Ward 3, 1. Treasurer: Claremont, Ward 2, 1; Claremont, Ward 3, 1. Register of Deeds: Claremont, Ward 2, 1, Claremont, Ward 3, 1; Grantham, 2. Register of Probate: Claremont, Ward 3, 1; Unity, 1.

**TOTAL REGISTERED REPUBLICANS AND DEMOCRATS
AS OF SEPTEMBER 8, 1970**

SUMMARY BY COUNTIES	REPUBLICANS	DEMOCRATS
Belknap	9409	3812
Carroll	8487	1272
Cheshire	11414	4843
Coos	6990	7298
Grafton	14272	4720
Hillsborough	37523	43269
Merrimack	20576	8162
Rockingham	33823	13284
Strafford	11939	9321
Sullivan	7483	4492
Totals	161916	100473

BELKNAP COUNTY	REPUBLICANS	DEMOCRATS	CARROLL COUNTY	REPUBLICANS	DEMOCRATS
Alton	792	156	Albany	70	32
Barnstead	240	157	Bartlett	460	64
Belmont	533	263	Brookfield	164	6
Center Harbor	182	45	Chatham	77	15
Gilford	1086	203	Conway	2335	421
Gilmanton	359	110	Eaton	103	17
Laconia—			Efingham	176	48
Ward 1	714	187	Freedom	167	35
Ward 2	457	775	Hale's Location
Ward 3	278	118	Hart's Location	8	2
Ward 4	622	251	Jackson	156	46
Ward 5	586	398	Madison	288	26
Ward 6	1001	380	Moultonborough	697	85
Meredith	1102	306	Ossipee	645	103
New Hampton	326	117	Sandwich	363	34
Sanbornton	341	72	Tamworth	517	114
Tilton	790	274	Tuftonboro	470	41
Totals	9409	3812	Wakefield	599	59
			Wolfeboro	1192	124
			Totals	8487	1272

CHESHIRE COUNTY		REPUBLICANS	DEMOCRATS	COOS COUNTY		REPUBLICANS	DEMOCRATS
Alstead	341	68	Atkinson & Gil. Ac. Gt.		
Chesterfield	504	199	Bean's Grant		
Dublin	340	85	Bean's Purchase		
Fitzwilliam	428	64	Berlin—				
Gilsum	91	44	Ward 1	366	975		
Harrisville	137	102	Ward 2	587	1089		
Hinsdale	521	240	Ward 3	1159	936		
Jaffrey	825	479	Ward 4	186	1686		
Keene—			Cambridge				
Ward 1	870	506	Carroll	93	79		
Ward 2	622	322	Chandler's Purchase		
Ward 3	650	223	Clarksville	44	23		
Ward 4	1493	436	Colebrook	575	183		
Ward 5	715	410	Columbia	86	31		
Marlborough	356	148	Crawford's Purchase		
Marlow	112	48	Cutt's Grant		
Nelson	127	37	Dalton	119	83		
Richmond	86	28	Dix's Grant		
Rindge	396	163	Dixville	6	4		
Roxbury	44	15	Dummer	68	12		
Stoddard	59	6	Errol	53	5		
Sullivan	79	24	Erving's Gt. or Loc.		
Surry	118	49	Gorham	677	693		
Swanzy	814	357	Green's Grant		
Troy	217	256	Hadley's Purchase		
Walpole	740	211	Jefferson	188	31		
Westmoreland	298	73	Kilkenny		
Winchester	431	250	Lancaster	913	278		
Totals	11414	4843	Low & Burbank's Gt.		
			Martin's Location		
			Milan	149	99		
			Millsfield	3	..		
			Northumberland	414	580		
			Odell		
			Pinkham's Grant	3	..		
			Pittsburg	265	77		
			Randolph	127	6		
			Sargent's Purchase		
			Second College Gt.		
			Shelburne	84	26		
			Stark	35	15		
			Stewartstown	197	76		
			Stratford	113	127		
			Success		
			Thompson & Mes. Pur. ..	2	..		
			Wentworth's Loc.	10	6		
			Whitefield	468	178		
			Totals	6990	7298		

GRAFTON COUNTY		REPUBLICANS	DEMOCRATS	HILLSBOROUGH COUNTY		REPUBLICANS	DEMOCRATS
Alexandria	153	46	Amherst	1414	260		
Ashland	445	199	Antrim	493	122		
Bath	201	22	Bedford	1533	641		
Benton	42	5	Bennington	202	57		
Bethlehem	441	101	Brookline	280	124		
Bridgewater	184	36	Deering	166	53		
Bristol	593	108	Francestown	260	35		
Campton	419	77	Goffstown	1739	1370		
Canaan	513	214	Greenfield	230	106		
Dorchester	70	19	Greenville	188	411		
Easton	50	16	Hancock	455	76		
Ellsworth	14	..	Hillsborough	883	214		
Enfield	428	251	Hollis	959	150		
Franconia	195	53	Hudson	1588	1986		
Grafton	117	28	Litchfield	184	146		
Groton	45	28	Lyndeborough	223	44		
Hanover	1499	665	Manchester—				
Haverhill	876	114	Ward 1	2857	1769		
Hebron	99	9	Ward 2	1977	1947		
Holderness	447	110	Ward 3	880	1446		
Landaff	65	19	Ward 4	732	1401		
Lebanon—			Ward 5	218	1039		
Ward 1	619	299	Ward 6	1427	3016		
Ward 2	422	416	Ward 7	342	1853		
Ward 3	724	282	Ward 8	1617	3316		
Lincoln	231	327	Ward 9	180	483		
Lisbon	343	119	Ward 10	1220	2024		
Littleton	Ward 11	217	1176		
Livermore	1718	469	Ward 12	334	1401		
Lyman	37	33	Ward 13	633	2363		
Lyme	318	84	Ward 14	830	2670		
Monroe	154	40	Mason	142	32		
Orange	33	19	Merrimack	1382	927		
Orford	326	29	Milford	1450	642		
Piermont	117	25	Mont Vernon	252	46		
Plymouth	1045	158	Nashua—				
Rumney	274	60	Ward 1	1150	796		
Sugar Hill	149	6	Ward 2	1170	559		
Thornton	196	40	Ward 3	772	963		
Warren	214	33	Ward 4	252	742		
Waterville Valley	29	15	Ward 5	210	856		
Wentworth	147	35	Ward 6	219	1265		
Woodstock	280	111	Ward 7	304	902		
			Ward 8	852	1049		
Totals	14272	4720	Ward 9	637	1104		
			New Boston	396	77		
			New Ipswich	402	210		
			Pelham	656	507		
			Peterborough	1482	302		
			Sharon	45	10		
			Temple	216	16		
			Weare	548	144		
			Wilton	698	416		
			Windsor	27	5		
			Totals	37523	43269		

MERRIMACK COUNTY		REPUBLICANS	DEMOCRATS	ROCKINGHAM COUNTY		REPUBLICANS	DEMOCRATS
Allenstown	167	764	Atkinson	487	216		
Andover	367	182	Auburn	383	221		
Boscawen	529	180	Brentwood	435	80		
Bow	878	112	Candia	634	105		
Bradford	316	42	Chester	598	50		
Canterbury	268	67	Danville	295	84		
Chichester	323	70	Deerfield	351	115		
Concord—			Derry	3242	1140		
Ward 1	533	403	East Kingston	237	84		
Ward 2	490	78	Epping	449	386		
Ward 3	559	96	Exeter	3468	753		
Ward 4	1527	318	Fremont	344	69		
Ward 5	900	143	Greeland	469	99		
Ward 6	636	293	Hampstead	925	210		
Ward 7	2103	529	Hampton	2378	625		
Ward 8	1128	320	Hampton Falls	571	56		
Ward 9	564	133	Kensington	257	111		
Danbury	155	52	Kingston	820	175		
Dunbarton	386	86	Londonderry	1056	447		
Epom	347	129	New Castle	328	118		
Franklin—			Newfields	229	55		
Ward 1	499	215	Newington	186	44		
Ward 2	250	474	Newmarket	309	1037		
Ward 3	552	421	Newton	631	244		
Henniker	531	152	North Hampton	945	209		
Hill	164	22	Northwood	461	56		
Hooksett	862	642	Nottingham	426	89		
Hopkinton	1254	238	Plaistow	1266	625		
Loudon	316	154	Portsmouth—				
Newbury	260	54	Ward 1	528	512		
New London	895	92	Ward 2	926	335		
Northfield	507	224	Ward 3	723	308		
Pembroke	782	949	Ward 4	835	267		
Pittsfield	597	285	Ward 5	302	197		
Salisbury	137	61	Ward 6	132	112		
Sutton	225	76	Raymond	655	308		
Warner	274	31	Rye	1119	240		
Webster	141	28	Salem	3844	2700		
Wilmot	154	47	Sandown	268	51		
Totals	20576	8162	Seabrook	940	294		
			South Hampton	116	57		
			Stratham	564	116		
			Windham	691	284		
			Totals	33823	13284		

STRAFFORD COUNTY		REPUBLICANS	DEMOCRATS	SULLIVAN COUNTY		REPUBLICANS	DEMOCRATS
Barrington		389	105	Acworth		124	27
Dover—				Charlestown		758	217
Ward 1		778	560	Claremont—			
Ward 2		412	546	Ward 1		708	651
Ward 3		738	329	Ward 2		1415	931
Ward 4		1622	639	Ward 3		963	1113
Ward 5		241	366	Cornish		291	88
Durham		1444	512	Croydon		117	33
Farmington		847	402	Goshen		132	43
Lee		314	116	Grantham		69	34
Madbury		175	33	Langdon		124	17
Middleton		32	9	Lempster		165	29
Milton		376	183	Newport		1345	918
New Durham		220	55	Plainfield		337	120
Rochester—				Springfield		125	24
Ward 1		462	233	Sunapee		603	126
Ward 2		1020	600	Unity		101	97
Ward 3		347	373	Washington		106	24
Ward 4		202	615				
Ward 5		565	215	Totals		7483	4492
Ward 6		486	182				
Rollinsford		292	466				
Somersworth—							
Ward 1		122	313				
Ward 2		172	488				
Ward 3		237	761				
Ward 4		98	813				
Ward 5		39	354				
Strafford		309	53				
Totals		11939	9321				

RECOUNTS AFTER THE PRIMARY

After the Primary, fifteen recounts of ballots were conducted by the Secretary of State, September 28-29, 1970; six recounts were Republican contests, and nine were Democratic contests.

One of the recounts resulted in a change in Manchester, Ward 2, Republican. Recount of write-in votes resulted in four candidates being nominated on the Democratic ballot of Manchester, Ward 1. Recount of write-in votes in Manchester Ward 2, resulted in four candidates being nominated on the Democratic ballot.

Following are the tables, with the nominees of the Republican and Democratic parties indicated by an asterisk.

REPUBLICAN RECOUNTS

CHESHIRE COUNTY			
COMMISSIONER, First District			
		Recount	
David G. Adams	352	352	
Louis S. Ballam	382	380*	
Robert W. Moore, Jr.	370	373	

REPRESENTATIVES			
GRAFTON COUNTY			
District No. 19			
		Recount	
Richard L. Bradley	496	499*	
Herbert H. Karsten	330	329	
Lester E. Mitchell, Sr.	337	333*	

Londonderry			
		Recount	
William P. Boucher	323	321*	
Charles H. Hall	244	215	
Edward J. Ormiston	181	179	
Earle L. Soule	254	261*	

HILLSBOROUGH COUNTY			
Manchester — Ward 1			
		Recount	
Frances J. Abbott	858	855*	
John I. Adams	649	650	
Greta M. Ainley	992	1,017*	
Edward I. Carmen	656	655	
Forsyth Daniels	927	955*	

John C. Janko	161	164
George A. Lang	724	725*
Norman F. Milne, Jr.	824	821*
Maurice J. Savage	412	415
Emile J. Soucy	702	703
Kimon S. Zachos	840	849*

Manchester — Ward 2			
		Recount	
Elmer R. Ackerson, Sr.	648	639*	
Alice M. Hart	481	554*	
Jeanie B. Kazandjian	272	296	
Wilfred J. Lachance	517	501	
James L. Mahony	594	527	
J. Henry Montplaisir	599	584*	
Francis Murphy	556	545*	
Harry E. Nyberg	622	607*	

MERRIMACK COUNTY			
District No. 5			
		Recount	
Fred A. Blomquist	171	173	
John J. Hine	194	195	
Harry C. Parker	630	631*	
Samuel Reddy, Jr.	658	659*	
J. Wilcox Brown	21‡	26‡	

‡write-in votes

DEMOCRATIC RECOUNTS

COUNCILOR		
District No. 2		
		Recount
Paul J. Dumont	2,000	1,999
Aldrich Mitchell, Jr.	569	548
Robert F. Preston	2,096	2,104*

HILLSBOROUGH COUNTY

Treasurer

		Recount
Thomas J. Bayko	3,953	4,013
Aurele A. Beaudoin	6,053	6,102
Gerard J. DeGrace	6,678	6,676*

Representatives

Manchester — Ward 1

Write-in Votes

		Recount
Frances J. Abbott		19*
Greta M. Ainley		44*
Edward I. Carmen		12*
Kimon S. Zachos		17*
Forsaith Daniels		8
John I. Adams		6
Robert Kirby		4
George A. Lang		3
Joseph Higgins		2

Manchester — Ward 2

Write-in Votes

		Recount
Elmer R. Ackerson, Sr.	24	25*
C. Edward Bourassa	56	58*
J. Henry Montplaisir	..	10*
Francis Murphy	13	13*

Manchester — Ward 6

		Recount
William F. Barrett	548	547*
Edward D. Clancy	618	618*
Frank T. Conway	505	508

Walter J. Duda	379	387
Claude E. Dupont	459	460
George P. Gagas	152	149
Daniel J. Healy	557	553*
Joseph Lomazzo	534	531*
John T. Lynch	578	572*
William J. McDonough	572	574*
Michael F. O'Connor	489	489
Robert P. Raymond	254	259

Manchester — Ward 7

		Recount
Emile E. Boisvert	390	393*
Betty M. Doumoussaris	323	323
Charles J. Leclerc	423	423*
Joseph A. Martel	408	410*
Andre J. Simard	441	445*
P. Robert Thibeault	302	306

Nashua — Ward 6

		Recount
Arthur G. Bouley	219	192
Francis J. Chamard	272	273*
Margaret S. Cote	309	308*
Leo P. Gendron	151	152
Margaret L. McGlynn	222	222
Robert O'Neil	225	230*

MERRIMACK COUNTY

District No. 5

		Recount
J. Willcox Brown	81	89*
Carol Carson	14‡	‡15*
George Bean	9‡	10‡

*write-in votes

MODERATOR

Manchester — Ward 7

		Recount
Everett J. Godbois	380	379*
Adelard H. Lanoie	363	365

**PARTY
ORGANIZATION**

1970

REPUBLICAN ORGANIZATION

REPUBLICAN STATE PLATFORM

Adopted at The Republican State Convention
Concord, New Hampshire
October 3, 1970

PREAMBLE

We, the Republican Party of New Hampshire, in convention assembled on this third day of October in the year of our Lord nineteen hundred and seventy, do hereby present to all the people of New Hampshire the following statement of principles and pledges in the belief that it represents a progressive program which will serve the best interests of all the citizens of our State.

Here in New Hampshire, we must all pledge to resolve those problems which confront us.

With courageous leadership, our strong Republican Party can preserve the natural beauty, the clean air and clear water of our glorious State.

Care for all our citizens in need, with compassion and with dignity. Assist the property taxpayer through aid to our local governments.

Combat the menace of drugs through education, effective rehabilitation and enforcement of the law.

And lastly, promote orderly and positive growth of recreation, tourism and industry to insure a high quality of environment and economy that will make this State a truly better New Hampshire in the years ahead.

Constitutional Amendments

We urge all citizens of New Hampshire to vote yes on the following Constitutional Amendments in order to make New Hampshire government better meet its responsibility.

1. 4-year term for Governor
2. Annual Sessions of the General Court
3. Legislative Compensation Committee to set salaries of members of the General Court
4. Oath of Office (technical change to conform with federal constitutional requirements)

Consumer Protection

We endorse the consumer protection division in the Office of the Attorney General and encourage the citizens of New Hampshire to take full advantage of the services made available by its creation.

We believe that the protection of New Hampshire's citizens from false and misleading advertising and from unfair and deceptive business practices is a legitimate goal of responsible government, as is the protection of the legitimate businessman from unfair competition.

Crime and Justice

The Republican Party commends the conscientious efforts of our local, county and state law enforcement officers in their continuing attempt to check the rising crime rate.

We recommend further expansion of the activities of the Governor's Commission on Crime and Delinquency in order to further aid in law enforcement on all levels.

We recommend that the Legislature consider codification of the New Hampshire criminal laws.

We recommend the activities of the Citizens Committee on the Administration of Justice and urge them to make specific proposals for action by the Legislature.

Drugs

The Republican Party pledged to continue its highly acclaimed attack on drug abuse with a three-pronged program of education, enforcement and effective rehabilitation. Our excellent progress in education and enforcement must now be emphasized in rehabilitation.

Ecology and Open Space

New Hampshire's wonderful natural beauties must be maintained and her inland and coastal wetlands preserved. Open space should be preserved consistent with sound growth. We will support open space legislation to offer deferred taxation on agriculture, forest, recreation and wild land. Such legislation should provide for tax recapture sufficient to recover deferred taxes and to prevent speculators from benefiting at the expense of our taxpayers.

Education

The Republican Party is firmly committed to greater quality of educational opportunity in New Hampshire at all levels.

We pledge a further increase in state aid to local school districts.

We pledge that there will be a continuing reassessment of educational organization, administration and methods.

We pledge to work for an equitable professional negotiations law.

We pledge to encourage the better utilization of our vocational-technical facilities.

We shall continue to support quality education for the non-public (parochial) schools of our state.

We urge improvement and expansion of the Higher Education Loan Plan.

We pledge to continue to fund our State University system at a level that will insure its continued excellence in higher education.

We strongly believe that state officials and college administrators must exercise firmness and vigilance to insure the rights of all students to the education they and their parents are paying for . . . an education free from subversion, violence, or threats of violence, while zealously guarding the rights of academic freedom and free speech.

We urge the continuance of the ROTC program at the University of New Hampshire, and we zealously guard the rights of the participants in this program to receive their commissions in the traditional manner.

We urge that under no circumstances is the American Flag to be removed from any public platform because of threats of violence.

Fuel Oil

The Republican Party of New Hampshire will do all in its power to persuade President Nixon to alter his present fuel oil formula for New England in such a way that a large enough quota be established at the earliest possible date to provide sufficient supplies of fuel oil for the winter of 1970-71 and the future for all needs at fair prices commensurate to other areas in the United States. Furthermore, to insure a stable supply of fuel oil for the future, the Party will exert all possible effort to cause the assignment of the construction of a petroleum refinery in New England, as has previously been proposed.

Health & Welfare

Having demonstrated our deep concern through initiating the program of State aid to local mental health Clinics, the Republican Party pledges continued emphasis in planning and in financial support of this established program.

The Republican Party pledges to improve services and conditions at the New Hampshire Hospital.

The Republican Party pledges to expand the geriatrics program at Glencliff, thus further reducing the permanent load at the New Hampshire Hospital.

The Republican Party, having initiated action which resulted this year in the State's acceptance of about fifty percent of the foster children for room and board payments, urges the Legislature to study provisions for additional responsibility in this field.

We encourage the increased use of our vocational-technical institutes to train para-professionals in the medical field.

Highways

The Republican Party pledges to support a realistic highway program toward completion of the master plan for primary and secondary highways.

Recognizing that the natural beauty of New Hampshire's highways is one of our greatest assets, we urge that every effort be made to maintain and beautify our highway system. We pledge to implement further programs to control highway litter.

We recommend that a greater percentage of the state gas tax revenues be allocated for use by cities and towns.

We urge the Federal government to return more highway funds to the states.

Industry

The Republican Party pledges to seek and promote the establishment in our state of new, high-wage industries with pollution-free facilities.

We pledge to continue to seek ways to assist our present New Hampshire industries to up-grade their wages and facilities.

We pledge to seek new industry through selective, personal salesmanship and promotion.

Labor

The Republican Party of New Hampshire will urge Congress to place sharp restrictions on foreign imports of shoes, textiles and electronics in order to protect the jobs of New Hampshire workers.

Unemployment compensation benefits should be increased to provide dependency allowances to workers laid off through no fault of their own sufficient maintenance during such periods of unemployment.

Local Government

Towns and cities should be given great latitude to form voluntary joint area or regional organizations to cope with problems that can best be served by such joint action. Local governments, including counties, should be urged to do for themselves to the maximum extent possible to assure a continuing high degree of home rule.

Pollution

It is the Republican desire to stop pollution and preserve our environment. In order to secure this goal promptly and effectively, we propose the following:

1. To investigate and enforce the present anti-pollution laws.
2. To introduce legislation in those areas where pollution controls are either weak or non-existent.
3. To supply individuals and local governments with technical advice and supervision in their anti-pollution efforts.
4. To accelerate the clean-up of our water ways by introducing legislation to ease the financial burden of towns constructing and maintaining sewerage systems.
5. To make those who pollute pay the clean-up costs.

We pledge to seek new ways to better coordinate all pollution control plans and efforts.

Recreation and Fish and Game

The Republican Party leadership has initiated orderly and prosperous expansion of New Hampshire's recreational facilities.

We recommend that immediate action be taken to protect and restore New Hampshire's historically valuable properties.

We recommend that New Hampshire residents receive preferential treatment at state-owned recreational areas.

We reaffirm our pledge to encourage orderly expansion and development of recreational areas by the private sector.

We pledge to continue to protect the rights of New Hampshire sportsmen.

We oppose the enactment of gun control laws.

Senior Citizens

Because current Social Security regulations prohibit able elderly from earning significant additional income by reducing benefits proportionately, we propose that the New Hampshire Congressional delegation be urged to support amendments to the law allowing recipients to earn more money.

Older persons have specialized nutrition needs which are compounded by income and transportation problems. Not only do they need special foods, but they often cannot afford them, and cannot find ways to get to where the food is. Therefore, we should move on these problems by:

Instituting a pilot project to test the Federal Food Stamp Program, which will allow older persons who qualify to purchase the special foods they need at substantial savings from local stores.

Because the elderly are subject to increasing medical and drug costs, we propose that the New Hampshire Congressional delegation be urged to support a minimum extension of Medicare benefits to cover out-of-hospital drug costs.

Because loneliness is one of the pervasive problems facing our elders, and because older persons should have a variety of choices about how they decide to use their time, and further because towns and municipalities have not been able to allocate their money directly to serve the elderly, therefore, we should encourage the Legislature to amend the Powers and Duties of Towns Act (RSA 31) to allow allocation of funds directly for programs for the benefit of older citizens — both for recreation centers and facilities and for other service facilities needed by older citizens.

State Employees

The Republican Party recognizes the dedication and faithful service of the State's many employees.

We reaffirm our pledge that the salary and wage policy for state employees be based upon equal pay for equal work and that salaries meet prevailing rates.

We advocate the strengthening of the state's personnel system by supporting its review by competent professional consultants.

We are in favor of increased fringe benefits to state employees and as such recommend an amendment to the employees' retirement system in order to provide equitable death benefits to state employees' beneficiaries. We further recommend increased state contributions to both the employees' hospital and medical insurance and life insurance plans.

Taxation

The needs of the state can be met within the present tax structure. We do not propose nor will we support either a general sales tax or a personal income tax. We believe the Business Profits Tax, a tax which will grow with the economy, has eliminated the necessity for new taxes.

Direct property tax relief for New Hampshire's hard-pressed homeowners is desirable. Therefore, we recommend the Governor appoint a special commission to evaluate the equity and the cost to the State of the so-called Homestead Exemption Plan.

Young People

The Republican Party, recognizing the interest, vigor, imagination, and greater awareness of young people, pledges to seek and encourage responsible participation by our youth in the political process.

We are concerned with the incidence of violence and disorder created today by a small minority, and we urge responsible young men and women to turn their attention and political awareness to this serious problem.

We affirm our support for 18 year olds being given the right to vote. We invite and urge young people to join our Republican effort to continue the direction and leadership which this state so urgently needs and rightfully expects.

Conclusion

We, the Republican Party of New Hampshire, do hereby present this Platform, dedicated to a Constitutional government, and we will attend practically and diligently to the rights of the citizens of New Hampshire.

We ask that on November third these citizens come forward, having carefully and thoughtfully considered the issues, to give support for their beliefs. Only through full voter participation can our goal of a better New Hampshire be fully attained.

1970 REPUBLICAN COMMITTEE ON PLATFORM AND RESOLUTIONS

Honorable Stewart Lamprey	Mr. John Bridges, Bedford
Chairman, Moultonborough	Mr. James Wechsler, Lebanon
Mrs. Susan McLane, Concord	Mr. Daniel Gosselin, Enfield
Mr. John Muir, Somersworth	Hon. Norman A. Packard,
Hon. Philip S. Dunlap, Hopkinton	Manchester
Mr. Rodney Tenney, Claremont	Atty. Harold W. Perkins, Concord
Hon. Arthur M. Drake, Lancaster	Mr. Roy F. Leach, Jr., Hampton
Hon. Kenneth L. Senter, Derry	Mr. Robert J. Cohen, Manchester
Hon. William Bittenbender,	Secretary
Deering	

REPUBLICAN STATE COMMITTEE

Executive Committee

October 22, 1970

- Chairman: Robert P. Bass, Jr., 16 Centre Street, Concord 03301
 Asst. Chairman: Miss Victoria Zachos, 82 Warren Street, Concord 03301
 Vice Chairmen: Paul McGoldrick, Box 478, Littleton 03561
 Atty. H. Alfred Casassa, 12 Towle Ave., Hampton 03842
 Hon. Philip S. Dunlap, RFD 1, Concord 03301
 Mrs. Bedford (Roma) Spaulding, 8 Maple St., Claremont 03743
 Atty. Richard A. Morse, 299 North Bay St., Manchester 03104
 Secretary: Miss Suzanne Loizeaux, Dave Gibson Farm, Plymouth 03264
 Asst. Secretary: Mrs. Nicholas (Evangeline) Moutis, Main St., Exeter 03833

Treasurer: E. A. Straw, President, Manchester Savings Bank, 1100 Elm St., Manchester 03101

Asst. Treasurer: Mrs. Esther T. Hurd, 13 Thomas Street, Concord 03301

Finance Chairman: George J. T. Sadler, 24 Railroad Square, Nashua 03060

National Committeeman: Councilor Stephen W. Smith, Sr., 2 Post Office Sq., Plymouth 03264

National Committeewoman: Mrs. Francis E. (Mildred K.) Perkins, 5 Glendale Rd., Concord 03301

County and City Chairmen and Asst. Chairmen (cities of Concord, Manchester, Nashua and Portsmouth only)

Belknap:

Atty. Richard P. Brouillard, 16 Academy St., Laconia 03246

Mrs. Hazel Tilton, 60 Holman Street, Laconia 03246 (Mrs. Richard)

Carroll:

Hon. Percy Blake, Tamworth

Mrs. Esther Davis, Box 59, Conway 03818

Cheshire:

Holmes H. Whitmore, Walpole 03608

Robert E. Bussiere, 138 Highland Ave., Jaffrey 03452 (acting)

Mrs. Anne B. Gordon, Box 282, Jaffrey 03452

Coos:

John D. Morton, Berlin 03570

Mrs. Mabel L. Richardson, Randolph 03593 (Mrs. Herbert)

Grafton:

John Fullerton, Woodsville 03785

Mrs. John (Kay) Ward, 61 Pleasant St., Littleton 03561

Mrs. Charles (Shirley) Merrill, 22 Perley St., Lebanon 03766

Mrs. John (Betty) Weeden, Pollard Road, Lincoln 03251

Hillsborough:

J. Edmund Landry, Hinds Lane, Pelham 03076

Mrs. Sue Craig, Antrim 03440

Merrimack:

Hon. Stephen Greeley, 26 Pleasant Street, Franklin 03235
Mrs. Lauris (Patricia) Merrill, Dearborn Road, Suncook 03275

Rockingham:

Frank Ferreira, Exeter Road, Hampton Falls 03844
Mrs. William (Audrey) Hart, Hampstead 03841

Strafford:

Dr. Albert E. Barcomb, 22 Broad St., Rochester 03867
Mrs. Richard (Patricia) Jackson, 85 Prospect St., Somersworth 03878

Sullivan:

Charles Puksta, 6 Elm Street, Claremont 03743
Mrs. Gladys Roe, Newport 03773

Concord:

Roger C. Quimby, 43 West St., Concord 03301
Mrs. Katherine Tsouras, 4 Palmer Ave., Concord 03301

Manchester:

Gerald P. Carmen, 180 Canal St., Manchester
Mrs. Norma Pariseau, 446 Armory St., Manchester

Nashua:

Donald Davidson, Nashua 03060

Portsmouth:

Robert A. Allard, 29 Spring St., Portsmouth 03801
Mrs. Shirley Hodgdon, 10 Kent Street, Portsmouth 03801

Advisory Committee:

Mrs. Maurice (Marion) Bouchard, 17 Charles St., Nashua 03060
Robert E. Allard, 887 Chestnut St., Manchester 03104
Gerald P. Carmen, 309 Crestview Circle, Manchester 03104
John F. Bridges, 10 Glen Road, Bedford 03102
Alton H. Stone, Lookout Hill, Peterborough 03458
Mrs. George (Rita) McAvoy, Littleton 03561
Norman J. Tremaine, 158 Prospect St., Berlin 03570
Barry L. Clough, 6 Tappan St., Farmington 03835
Atty. David R. Decker, P. O. Box 276, Laconia 03246
Mrs. Donald (Gladys) Wright, RFD 1, Sanbornville 03872

ADDITIONAL MEMBERS OF POLICY COMMITTEE**U. S. Senator:**

Norris Cotton, Lebanon 03766

Congressmen:

Louis C. Wyman, 121 Shaw Street, Manchester 03104

James C. Cleveland, New London 03257

Councilors:

Stephen W. Smith, Sr., 2 Post Office Sq., Plymouth 03264

Robert E. Whalen, 83 Thaxter Road, Portsmouth 03801

Joseph J. Acorace, 410 Bremer Street, Manchester 03102

Bernard A. Streeter, Jr., 26 Indiana Drive, Nashua 03060

James H. Hayes, 32 Westbourne Road, Concord 03301

Governor:

Walter Peterson, East Mountain Road, Peterborough 03458

State Senate:

President, Arthur Tufts, 198 High Street, Exeter 03833

Majority Leader, John R. Bradshaw, Nelson 03457

Robert English, King's Highway, Hancock 03449

Atty. James Koromilas, 187 Locust St., Dover 03820

Russell Mason, RFD, Exeter 03833

House of Representatives:

Speaker, Marshall W. Cobleigh, P. O. Box 606, Nashua 03060

Majority Leader: Webster Bridges, Brookline 03033

Lawrence H. MacKenzie, Wyman Road, Keene 03431

George W. Stafford, P. O. Box 94, Lakeport 03247

George Roberts, RFD 1, Gilmanton Iron Works 03837

Former Chairmen & Asst. Chairmen during past 10 years:

John Palazzi, 23 Kensington Road, Concord 03301

Judge William R. Johnson, 14 Rayton Road, Hanover 03755

William C. King, 4 Park St., Concord 03301

Mrs. Thomas (Rose) Bovaird, Temple Court, Manchester 03104

Mrs. Ray B. (Norma) Currier, 84 Wakefield St., Rochester 03867

Robert W. Kimball, 430 High Street, Hampton 03842

Mrs. Elsie M. Brown, 20 Main Street, Durham 03824

Former U. S. Senator:

Robert W. Upton, 10 Centre Street, Concord 03301
Maurice J. Murphy, Jr., 171 Middle St., Portsmouth 03801

Former Governors:

Wesley Powell, The Falls, Hampton Falls 03844
Lane Dwinell, 94 Bank St., Lebanon 03766
Hugh Gregg, RFD 3, Nashua 03060
Sherman Adams, Pollard Road, Lincoln 03251
Charles M. Dale, 32 Miller Ave., Portsmouth 03801
Dr. Robert O. Blood, 5 South State Street, Concord 03301

State President, RFWC:

Mrs. Ralph (Mildred) Totman, Alstead 03602

Y.R. State Chairman:

Roy F. Leach, Jr., 32 Fifield St., Hampton 03842

Asst. Chairman:

Mrs. Milton (Jo-Ann) Meyers, 279 St. Anselm's Dr., Manchester

Y.R. National Committeeman & Committeewoman:

Atty. Harold W. Perkins, 14 Palm St., Concord 03301
Miss Jeanette Mitchell, 41 Gordon St., Manchester

DEMOCRATIC ORGANIZATION

DEMOCRATIC STATE PLATFORM

September 23, 1970

Maria Carrier, Co-Chairman

Hugh Gallen, Co-Chairman

1970 PLATFORM COMMITTEE MEMBERS

Maria Carrier, Manchester Co-Chairman	Cecelia Winn, Nashua
Hugh Gallen, Littleton, Co-Chairman	Sylvio Dupuis, Manchester
Rita Brack, Manchester	Andrea Daniels, Nashua
Theodora Nardi, Manchester	Richard O'Hara, Gorham
Joni Salvias, Manchester	John Winn, Nashua
Ronald Martino, Rochester	Richard Bouley, Littleton
Raymond Abbott, Jr., Jackson	Ernest Coutermarsh, Nashua
Robert Robinson, Manchester	Joseph Grandmaison, Nashua
Jacqueline Camire, Rye	Irene Plamondon, Manchester
David Zember, Manchester	Pauline Anderson, Nashua
Jean Wallin, Nashua	Harry B. Haymes, Amherst
Norman D'Amours, Manchester	Ralph Maynard, Portsmouth
Constance Wood, Keene	Robert Raiche, Manchester
George Bruton, Manchester	James Splaine, Portsmouth
	Theresa Drabinowicz, Nashua
	Richard Leonard, Nashua

PREAMBLE

The philosophy of the Democratic Party embodies the encouragement, implementation and support of vital, viable courses of action, designed to meet the current and future needs of the people.

We, the Democratic Party of New Hampshire, are committed to serving human needs, and find that the means for implementing our programs to meet these needs are not available. We have concluded, therefore, that state and local issues can no longer be separated from national issues. The war in Southeast Asia, as Senator McIntyre has indicated, must be stopped, and the budget of the Department of Defense must be reduced. These funds must be re-allocated to domestic needs. New Hampshire cannot continue to spend over 200 million dollars on war each year.

The Democratic Party of New Hampshire shall be furthermore committed to a condemnation of the Nixon War policy, to a repudiation of the Cambodian debacle, and to the endorsement of the McGovern-Hatfield amendment formula to end the violence currently raging in Southeast Asia.

The present turmoil and discontent rampant in New Hampshire and the nation point up the necessity for far-sighted, well-planned, decisive action *now*. This action must be initiated and continued, not only by the seasoned elders of the Party, but also, and especially, by the spirited and committed young people who are the hope of our state and our nation.

It is with the utmost faith in the ideals, dedication and concern of the Democratic Party and its leaders, for the citizens of our nation and the world, that we, the delegates of the New Hampshire, in Convention this third day of October, 1970, hereby adopt our 1970 Platform.

Agriculture

Statistics indicate an extremely low income accruing to the farmer as a result of his hard labor and economical management. His percentage of return is discouragingly low in comparison to the capital he has invested in land, buildings, and equipment. To improve these conditions which have developed and prevailed over a considerable period of time, we recommend:

- continued support of federal efforts to assure that fruit and vegetable growers obtain sufficient seasonal farm workers, at an adequate wage.
- continued insistence that freight rates for grain and other commodities be comparable to rates in other sections of the country.
- continued financial support of the College of Agriculture, the Co-operative Extension Service, and the Experiment Station at the University of New Hampshire to insure modern research, training and agricultural service.
- creation of local public forums for discussion of such problems as food supply, agricultural labor, and the impact of consumer prices, where farmers, organized labor, business, industry, consumers and appropriate state and federal agencies may exchange views.

—continued support of the following:

- a) the creation of a new standard for food and agriculture inspection since present ones are more than 50 years old (the federal government will substantially meet these costs, but New Hampshire must provide approved laboratory services),
- b) an augmented and improved rabies control program,
- c) an animal disease control program to replace the federal program being turned over to the states,
- d) an improved Gypsy Moth Control Program,
- e) laboratory services for large animals at a new Research and Pathology Center at the University of New Hampshire or by contracting for reliable service from regional institutions.

Consumer Affairs

The current inflationary climate makes consumer education and protection increasingly important in order to insure effective utilization of the consumer dollars available for shelter, health and personal welfare. To provide adequate consumer education and protection, we recommend:

—the establishment of a Consumer Council with enough independence, authority and financial support to conduct investigations and to submit public reports recommending legislation in such areas as: door-to-door selling, recision, home repairs, land fraud, automobile insurance, meat and fish processing, itemized funeral billing, tire grading, garnishment-of-wage policy, public utility costs, and interest rates on loans.

Economic Prosperity and Development

To sustain our economic prosperity, to upgrade those sections of the state which have not shared in this prosperity, and to protect an environment essential to healthy growth, we recommend:

- the formation of an economic development policy to promote healthy and balanced growth to the state's economy,
- continued support of industrial development through research directed toward the expansion and diversification of the economy and the discovery of new markets; increased state support for development and promotion activities,

- continued support and utilization of federal programs for economic development,
- continued implementation of the Technical Services Act to provide services to private industry,
- continued support of the work of the Rural Area Development Committee in each of the ten counties.
- increased support, on an expanded basis, of the activities of the New Hampshire Commission on the Arts which has already shown that a well-developed state arts program creates an additional dimension of financial, commercial and educational growth.
- continued support of cooperative programs among local, state and federal groups to enhance economic progress, especially through implementation of the Public Works and Economic Development Act, the Manpower Development and Training Act, and through wider use of the Small Business Administration programs.
- support of measures initiated by our Congressional delegation to rescind the closure order for the Portsmouth Naval Shipyard and expand the activities of this important facility.
- support of any reasonable measures, public or private, to lower electric rates in New Hampshire.
- promotion of the tourist industry through an expanded system of highway information centers, a state sign system for lodging, meals and garage services, and wide distribution of a well-designed tourist handbook.
- promote the acceleration of current federal programs to build low and moderate cost housing, particularly for the elderly and disadvantaged, and the formation of a state housing authority to facilitate this action.
- support of vocational-technical training to attract industries which require more skilled labor, and pay higher wages.
- support the establishment and funding of regional offices throughout the nation to promote industry and tourism in the State of New Hampshire.

Education

New Hampshire's future depends on the provisions of an educational system of unqualified excellence for all boys and girls of the state so as to develop their talents and abilities to the maximum.

Statistics indicate deficiencies in our educational system that are due, for the most part, to insufficient financial support for the latest, most innovative educational practices, and the best qualified personnel to implement such a system.

The Democratic Party continues to advocate and support the highest educational standards, and therefore, we recommend:

- full financial implementation of Building Aid, District Reorganization Aid, and Special Education programs for the handicapped,
- funding, as legislated, for the Foundation Aid Program,
- state assistance to local school districts in their efforts to raise standards by helping to pay for the costs of these improvements, and by providing increased field services to the local schools through the State Department of Education,
- continuation of the program of state aid to school districts with non-public schools with the condition that:
 - a) such aid not include funds for religious education;
 - b) state standards for all schools be rigidly enforced;
 - c) adequate funding at the state level be provided;
 - d) such aid be within constitutional limits.
- support of the following measures:
 - a) maintenance of a teachers' salary scale commensurate with cost of living, with the state sharing in these costs; this should also include maintenance of salaries of principals and superintendents at competitive levels,
 - b) changes in certification standards as recommended by the Blue Ribbon Certification Committee,
 - c) encouragement of more imaginative uses of the talent and time of trained teachers; team teaching, teacher aides, part-time teachers, specialists, etc.
 - d) utilization of talented people and private agencies in the communities as educational resources.
- State leadership and help, to both local school boards and local teachers' organizations, in establishing mutually acceptable procedures for professional negotiations;
- maximum use of federal aid to education while retaining state and local supervision of the distribution and administration of the funds; urging that the time of federal allocations be made in a manner which will make local school financial planning possible;

- support of the Blue Ribbon Citizen's Committee on teacher certification;
- increased support of Educational Television;
- full financial implementation of New Hampshire's State-wide Library Development Program;
- financial support of our State University system at a level no less than the per student support accorded by states with comparable economic capability;
- encouragement of the University's efforts to institute charges for new out-of-state students that equal the costs of their education, to the end that in-state tuitions may be kept within limits comparable to those of states of comparable size and economic capability;
- support of the following measures to bring vocational, technical, and two and four year college opportunities within the economic and geographic reach of all New Hampshire citizens who wish to take advantage of them:
 - a) more adequate funding of the vocational and technical institutes, and enrichment of their curricula;
 - b) scholarship and other financial aid to enable needy students to obtain training;
 - c) encouragement of private school efforts to provide enriched educational opportunities for all New Hampshire students;
 - d) the creation of comprehensive commuting college opportunities, especially for those who need vocational or technical training;
 - e) expansion of the Merrimack Valley Branch of the University of New Hampshire by the appropriation of funds in the 1971-72 capital budget to construct the first academic building of the New Merrimack Valley Branch Campus;
- continued support of the Dollars-For-Scholars Program, as legislated, and for adequate funding to provide incentive matching money for monies raised locally from private sources;
- support of federal legislation which would enable all capable students to obtain education beyond high school;
- support of vocational rehabilitation programs and adult basic education programs so that all New Hampshire citizens may have the maximum opportunity to lead productive lives;
- encouragement, with state support, of local school efforts in the following areas:

- a) establishment of public kindergartens for all;
 - b) Head Start and Follow-Through programs in the early grades;
 - c) improvement of vocational education courses in high school to enable terminal students to find employment after graduation;
 - d) implementation of innovative programs;
 - e) expansion of counselors' services at the elementary level;
 - f) development and presentation of total hygiene programs at all school levels;
- support of efforts to encourage the upgrading of the teaching profession including incentive increments for special training, and advanced degrees, and the availability of regional course opportunities at low tuition.

Government Organization

In an effort to promote efficient and responsive state government, we recommend:

- support of the Constitutional Amendment to increase the gubernatorial term of office from two to four years;
- establishment of terms of officer of major department heads concurrent to that of the Governor;
- establishment of procedures to improve the fiscal supervision of state agencies;
- support modernization of the State Legislature by:
 - a) supporting the Constitutional Amendment to establish a Blue Ribbon Commission to set adequate compensation for members of the State Legislature;
 - b) supporting the Constitutional Amendment that would establish annual sessions of the State Legislature;
 - c) providing adequate staff and office space for all members of the State Legislature;
 - d) working to reduce the size of the legislature.
- support of local government by:
 - a) establishment of a state program to give a fuller range of technical assistance to towns and cities;
 - b) incentive legislation to encourage municipalities to cooperate in providing services which they would have difficulty providing alone;

- c) support of efforts to require the state to assume the cost of certain services now funded fully or in part by the towns and cities, thus relieving the heavy tax burden on local property owners;
- d) support of efforts to require the state to extend its revaluation service to municipalities.

Health and Welfare

The economic prosperity of our state would be a hollow achievement if fellow citizens are forced to bear the burden of poverty, are crushed by poor health, are trapped by mental illness or retardation.

The Democratic Party has a deep and continuing commitment to provide help to the poor, the ill and the aged. To continue to implement this commitment, we recommend:

- legislation which would give the state responsibility for care of foster children; a more uniform subsidy rate for foster homes; and the further active participation of private agencies in the placement of foster children;
- state financial support of foster children, including funds adequate to assist those in need of special care, to provide necessary school tuition costs, and to reimburse foster parents at a level commensurate with required expenditures;
- abolition of the welfare settlement law and in its place, state reimbursement of towns and cities through direct relief;
- support of legislation establishing a domestic relations court;
- adequate salary standards and a practical work load for state social workers;
- funding of post-graduate programs for the training of social workers at the University of New Hampshire;
- encouragement of education and work experience for welfare recipients to help them avoid the need for welfare;
- strengthening of licensing procedures in New Hampshire nursing homes;
- increased state support for a registered nurse and practical nurse training program;
- clarification of the relationship between county hospitals and nursing homes;

- full utilization of federal matching funds for community health services;
- cooperation with neighboring states in planning regional diagnostic and treatment centers for the control of cancer and other killer diseases;
- increased state and local support for, and expansion of, Community Mental Health Clinics;
- expansion of out-patient facilities and resident care centers for emotionally disturbed children with emergency receiving centers in community hospitals for the acutely mentally disturbed;
- support of plans to more fully implement Medicare and to extend Medicaid;
- support comprehensive health planning and development of comprehensive group health care facilities, using our total health resources in the delivery of health maintenance and health rehabilitation services;
- that the existing abortion laws in New Hampshire be repealed provided that there be controls which provide for: proper medical safeguards and supervision, respect for the dignity of human life and for the right of individuals to follow the dictates of prudence and conscience, and with proper procedures provided to provide assistance to those who otherwise would be financially unable to take advantage of the procedure established;
- support of adequate day care centers, properly licensed;
- establishment of an advisory committee to study and recommend changes in present laws governing the adoption of children in order to insure uniform and reasonable practices;
- support of legislation establishing a comprehensive, coordinated nursing care program that is fair to needy persons in private homes, and that establishes adequate standards of care;
- reimbursement for public health nurses serving towns without a local nursing service agency;
- recodification of laws pertaining to minors (particularly statutes which fail to distinguish between juvenile delinquents and neglected children);
- legislation pertaining to the abuses of parental rights that severely hamper the welfare of the child;

- support of provisions for more group homes for youth who are disturbed in their own homes and need trained foster parents more than institutional care;
- more adequate funding for diagnosis and treatment of social or emotional problems in very early school years to prevent the more difficult treatment of more complicated problems later;
- support for the State Council on the Aging:
 - a) formation of local councils on aging,
 - b) appropriation of state funds for non-federal shares, not contributed by cities and towns, to provide adequate services for the elderly,
 - c) expansion of opportunity for the elderly to render service,
 - d) increased attention to the housing needs of the elderly.
- support of programs designed to train paraprofessional workers in the area of social and health services, to ease the acute shortage of such workers;
- support of treatment for alcoholics and drug abusers:
 - a) recuperation facilities with provisions for after-sickness facilities,
 - b) neighboring alcoholic and drug abuse rehabilitation programs with trained workers.
 - c) strict punitive measures for professional drug pushers and syndicated operators,
 - d) legislation permitting minors to seek help for drug and other problems without parental notification.
- support of the recommendations of the Vocational Rehabilitation Planning Commission, including:
 - a) a Department of Special Education at Keene State College; vocational rehabilitation internship and in-service training programs in the University system;
 - b) creation of a council on Human Resources to coordinate and to do joint planning for those state agencies working with people and to provide a comprehensive referral system to insure that all New Hampshire citizens needing help have access to it;
 - c) creation of regional Child Development centers;
 - d) creation of a diagnostic center for the Department of Correction, for adults, to be located in the Concord area;
 - e) development of a northern New England facility for the criminally insane;

- f) incentive grants to non-profit corporations for development of half-way houses and sheltered workshops;
- g) extend vocational rehabilitation service to county Houses of Correction.

—we deplore the lack of Presidential concern for meeting the increasing pressing financial needs of health, education and welfare. The President's refutation of programs designed to aid individuals and families in terms of aid to those who lead a marginal existence, personifies a lack of commitment to these same people and their needs. Therefore, we strongly protest the President's veto of the Health, Education and Welfare bill passed by the 1970 Congress.

Human Rights and Justice

In a time of violence in our cities, unrest on our campuses, and uneasiness in our homes, we reaffirm our commitment to the goals of justice and equal opportunity. It is also essential to remember that freedom from want is integral to social justice. We encourage respect for laws, and support public officials who exercise reasonably their duly constituted authority. At the same time, we urge reaffirmation of the concepts that all citizens are entitled to exercise their constitutional rights, that each is entitled to equal protection of the laws, and that law enforcement agents are themselves subject to the laws. To achieve these objectives, we recommend:

- adequate funding, and salaried staff for the New Hampshire Human Rights Commission to make it a more effective instrument against discrimination in the state;
- opposition to all who would seek to undermine the foundations of American constitutional democracy, including all those who would suppress or abuse free speech and academic freedom.
- continued support of measures such as: ABC, A Better Chance; a cooperative town-college-high school program for disadvantaged youth; summer camp programs for disadvantaged youngsters; the use of elementary school textbooks which mirror the reality of different races, income levels and more; the provision of health care, particularly preventative medicine to the economically disadvantaged, so as to assure fair participation of the poor, regardless of color, in the benefits of an affluent society;

- amendment of the landlord and tenant law of New Hampshire to protect the rights of tenants from arbitrary action on the part of the landlords, while at the same time giving due consideration to the protection of the economic interests of the landlords;
- continued support of the movement to lower the voting age to eighteen (18) years.
- amendment of the New Hampshire Law against discrimination (RSA 354-a) to cover discrimination in employment because of sex and age.
- provision of many more units of new or rehabilitated housing units for low income families.

Labor

In keeping with the long commitment of the Democratic Party to improving the working conditions and security of labor, we recommend:

- legislation establishing a minimum wage comparable to the federal minimum wage and providing full coverage for all workers;
- opposition to any so-called “Right to work” laws;
- legislation to protect the rights of all workers, and to include the passage of a balanced negotiations law which will act in the best interests of both public employees and their citizen employees;
- support of efforts to retrain workers whose skills have become obsolete through technological innovation;
- reorganization and strengthening of the Labor Department to:
 - a) more adequately protect the safety of the worker;
 - b) allow for more participation by workers in developing safety programs;
 - c) develop more effective measures to prevent workers from being compelled to work overtime against their wishes and self-interest;
- a careful review of unemployment and workmen’s compensation legislation to:
 - a) insure that all qualified claimants are aware of and receive benefits due them;
 - b) include greater benefits for those who are unemployed and have dependent children;

- c) expand workmen's compensation benefits to include greater assistance to those rendered disabled, through their employment, who have dependent children;
- support of measures to insure fair treatment for all state employees, i.e.:
 - a) salaries and fringe benefits for classified state employees comparable to the average for similar positions in the other five New England states — equal pay for equal work;
 - b) reforms in the evaluation procedures for classified positions as implemented by the State Personnel Department;
 - c) reforms of the appeal procedure required by the Personnel Commission;
 - d) the introduction of in-service training programs to enable state employees to improve performance, and incentives for successful completion of such programs;
 - e) review of existing statutes prohibiting a classified state employee from making contributions to the political party of his choice and/or publicly support candidates of his choice;
 - f) support the supplementing of Workmen's Compensation by the use of leave up to full pay;
 - g) support the provision of time and one-half pay after eight (8) hours in a day and forty (40) hours in a week, and for work on legal holidays;
 - h) support the proposal of state contributions to hospitalization insurance.
- support the requirement that state institutions purchase New Hampshire products wherever possible within the limits of competitive price and quality;
- support, on the state level, the national platform's demand for adequate protection of wage earners from unfair foreign imports;
- support programs to reverse the pattern of underemployment in the northern sections of the state, and low wages employment throughout the entire state;

Natural Resources

Second to its people, New Hampshire's most precious resource is Nature. Natural and scenic resources are a critically important element in the scheme of New Hampshire's future economy. These resources

are of prime importance today and shall provide our most vital legacy to future generations.

Unique natural areas must be protected, acquired, or reserved immediately, while land is still available. To this end, we recommend:

- continuous planning at all levels of government to evaluate our natural resources and to devise and institute the best methods of utilizing and protecting them;
- protection of our great scenic and recreation resources, including our parks, Mount Washington and Franconia Notch, our seashores, our mountains, the Great Bay, and primitive areas such as the Connecticut Lakes;
- further implementation of the recommendations of the State Planning Projects, the Governor's committees on Natural Beauty and Forest Policies;
- prevention of the life blood of our towns and cities by a continuing struggle against the blight of water, noise, and air pollution through all available means, particularly by providing the necessary technical staff, financial assistance and legislation to combat them;
- enforcement of the existing laws pertaining to water and air pollution by the Attorney General's office, per direction of the Governor's office;
- legislation and financial incentives to protect salt and fresh water marshes, banks, flood plains and restore barrow pits;
- support of town conservation commissions with technological assistance;
- legislation to protect land from rural blight and insure lasting and proper development; continued support of the severance tax on timber as a measure to that end;
- flexible powers for wild life management to the Director of the Fish and Game Department;
- provision of more adequate funding for the stocking of game birds and animals;
- establishment of a five-year moratorium on the construction of all nuclear power plants in New England until the environmental dangers have been fully explored;
- development of a program for placing utility lines underground in all new building areas and for conversions in established zones;

- development of an improved program of public access to lakes, ponds, without diminishing the qualities of these recreational resources;
- improvement in the efficiency and coordination of state programs in Natural Resources in the following ways:
 - a) reorganization of state resources agencies into a Department of Natural Resources which would include such agencies as the Division of Parks, Division of Resource Development (forestry), Fish and Game Department, Water Resources Board and Water and Air Pollution Agencies;
 - b) promotion and expansion of the office for the receiving of complaints on pollution;
 - c) by further strengthening and supporting the Council of Resources and Development;
- establishment of rigid water pollution controls and regulations to insure “Clean Water” throughout the State of New Hampshire and recognition of the State’s obligation to assist cities, towns and private enterprise to accomplish this end by providing technical and financial assistance;
- support of public and private planning and development programs with particular emphasis on encouraging orderly planned development of our natural resources while retaining New Hampshire’s scenic beauty;
- support of action to enforce the federal studies of New Hampshire’s waterways to preserve their unspoiled and primitive beauty from unrestrained development, and to achieve the full economic potential of these waterways;
- passage of the necessary legislation to supplement a strong state oceanographic program with emphasis on regional cooperation to protect our valuable estuaries and to achieve the full benefits from our marine resources;
- support legislation towards the banning of all No-Deposit — No Return bottles and aluminum cans within a two-year period;
- establishment of programs for town and cities to assist them in the establishment of waste disposal systems;
- strive in every possible way to secure absolute protection of the integrity of the White Mt. National Forest as a great multiple-use national asset of the people of our state, region and nation, and further, that the recent report of the Public Land Law Review Com-

mission be given the most thorough coordinated study by the State Council of Resources and Development and interested private organizations insofar as it affects the best interests of New Hampshire.

Planning for Growth

Planning is a dynamic process by which people and communities evaluate their needs and the problems and establish goals and objectives for their future action. To this end, we recommend:

- financial incentives for regional planning;
- maximum use of federal aid, such as Urban Planning Assistance Grants, and other programs related to transportation, open space, water and community facilities;
- close collaboration with regional development and promotional efforts, particularly the New England Regional Commission, the New Hampshire-Vermont Development Council, the Tri-County Resource, Conservation and Development District, the Industrial Councils, the Technical Assistance Panels, the Rural Areas Development Committees, and the Regional Associations;
- legislation allowing cities and towns to create cooperative tax districts for special services.

Public Safety

The increase in highway accidents and the resulting tragic consequences to New Hampshire families, as well as the multiplication of other public safety problems in recent years, impels us to recommend:

- periodic re-examination of all drivers to determine the state of their health and physical condition;
 - support of a state program to implement the Highway Safety Act;
- establishment of a broad program of traffic studies to aid local communities in their traffic control and road planning efforts;
- mandatory, periodic re-examination of accident repeaters;
- continued strengthening of stand-by emergency plans to cope with riots and continuing studies of their origins and causes;
- support of New Hampshire Law Enforcement Plan, 1970-74, as it applies to Public Safety;

- implementation of plans to provide adequate instrument landing systems, FAA towers and improved weather reporting facilities at municipal airports throughout the state to efficiently handle the increased air traffic;
- provision of additional funds for runway resealing and other preventative maintenance items, clearing of approach slopes, and relocation of the runway at Lincoln. (Lincoln Airport is vital to the safety of air travel by small planes in that it is the last runway before the Franconia Mountain Range going in a northerly direction and the first when trouble is encountered over the Range in a southerly direction);
- mandatory fire escapes for all commercial or public buildings of two stories or more (the requirement now applies only to three-story buildings), and adequate exits in all apartment buildings;
- establishment of a state program for fire prevention training, using existing facilities, of sufficient scope to enable every community in the state to take advantage of modern-day, constantly advancing training concepts;
- establishment of minimum standards for equipment and personnel operating ambulances in the state;
- establishment of regulations governing the limits of boat speeds, horsepower of boats, hours of operation, age of operators and water-skiing, after a thorough study of the capacity of our lakes to determine such limits;
- support of legislation to establish a State Minimum Standard Building Code.

Transportation

We believe that sound transportation planning is crucial for attracting industry, for promoting tourism, and for providing convenient and safe motoring. We continue to support a well-administered and integrated transportation system subject to reasonable regulation. Accordingly, we recommend:

- completion of the Interstate Highway System in New Hampshire;
- passage of enabling legislation to permit the state to appropriate funds far enough in advance to take immediate advantage of federal highway funds;

- legislative appropriation of necessary matching funds under the Federal Aid Airport program to establish at least one major jet airport;
- improvement of highway links to the New York-Washington corridor, to Canadian metropolitan centers, and to join with neighboring states in an East-West Highway System;
- accelerated construction and improvement of our highway system in the North Country, including extension of the Spaulding Turnpike and an East-West artery;
- utilization of federal and state funds for a first-rate network of airports and for improvement of navigational aids and flight services;
- improved public transportation and cooperation in regional mass transportation planning; including planning for the restoration of passenger railway service to and in New Hampshire through Federal government action;
- full utilization of scenic easement funds and legislation to preserve the beauty of our highways;
- establishment of a highway route locations review board;
- improvement of town roads by means of:
 - a) allocation of 15% of state gas tax revenues, rather than a fixed figure, to the maintenance of local roads;
 - b) state responsibility for bridges on state highways;
 - c) increased state aid (TRA funds) for town bridges;
 - d) insistence that state roads and bridges be returned to towns and cities in good condition.

Revenue to Support the Preceding Proposals

The State of New Hampshire has not escaped the economic havoc sweeping the entire nation. The fiscal pressures being exerted by the Federal Government are currently causing a decreasing demand for labor, and an ever-increasing rise in prices. Today, unemployment in New Hampshire is double what it was one year ago, yet prices continue to spiral upward over 6% per year. And this, at a time when local governments are making ever-greater demands for taxes from their citizens.

Prudence, then, would dictate that the Democratic Party, in keeping with its long-standing policy of seeking to protect the working

man and the family of low income, make no further demands upon our citizenry for any form of regressive taxation at this time.

Rather, every effort should be made to increase our state and local tax revenues within the framework of our existing tax structure. Strong executive leadership and aggressive promotion of our great natural assets, coupled with responsible planning and control to safeguard them, can substantially broaden New Hampshire's present revenue base through the increases in industrial and recreational development that will follow.

Therefore, we must first: work to effect economics and efficiencies in state and local government wherever possible, to assure a uniform method of evaluating local property and to extend the revaluation service of the State Tax Commission to all cities and towns, to support early legislative enactment of a "tax recapture" plan under the provisions of the "open spaces amendment," to support the enactment of legislation establishing dog racing in New Hampshire, to support the enactment at the state level of general and more equitable taxes for the purpose of providing tax relief to individual local property taxpayers.

Secondly, recognizing that the state can and should reduce the degree of dependence on local property taxes, we must work to accomplish property tax revision in New Hampshire, seriously considering the concept of a "Homestead Exemption," i.e., direct relief to the property taxpayer, funded by the state.

We must seek full utilization of federal matching funds in whatever field they may contribute to the initiation, extension, or improvement of facilities designed to enhance the quality of life in New Hampshire.

We support the Federal Tax Sharing Plan now before the U. S. Congress in order to return to New Hampshire a portion of the Federal tax monies raised from New Hampshire citizens to be spent in New Hampshire to improve the quality of life for New Hampshire citizens.

NEW HAMPSHIRE DEMOCRATIC STATE COMMITTEE

October, 1970

STATE COMMITTEE OFFICERS

Chairman: Harry P. Makris, 25 Vine Street Nashua

V. Chairman: Eileen Foley, 39 Sunset Road, Portsmouth

Secretary: Macy Morse, 10 Beacon Street, Nashua

Treasurer: Everett Feldblum, Pleasant Street, Hillsboro

Finance Chairman: John S. Gikas, 213 Union Street, Manchester

100-Club Chairman: E. Leo Kanteres, 221 Hanover Street, Manchester

N.H. Y.D. President: James R. Splaine, 83 Willard Street, Portsmouth

Legal Counsel: Joseph A. Millimet, 1838 Elm Street, Manchester

*To serve until April, 1971.

NEW HAMPSHIRE DEMOCRATIC STATE COMMITTEE**ADVISORY BOARD**Senator: Thomas J. McIntyre, Senate Office Building, Washington,
D. C.Gubernatorial Nominee: Roger J. Crowley, Jr., 63 Magnolia Road,
Manchester

Congressional Nominee: Chester R. Merrow, Center Ossipee

Congressional Nominee: Eugene Daniell, Jr., Bank Block, Franklin

National Committeeman: John S. Holland, 1838 Elm Street, Manchester

National Committeewoman: Jean Walin, 3 Durham Street, Nashua

N.H. Y.D. V. President: Joni Salvas, 691 Valley Street, Manchester

Executive Council Nominees:—

District 2, Robert F. Preston, 226 Winnacunnet Road, Hampton

District 3, John S. Walsh, 701 S. Mammoth Road, Manchester

District 4, Dennis J. Sullivan, 12 Gillis Street, Nashua

District 5, Melvin R. Bolden, Rt. 8, Concord

Belknap County Organization:

Chairman, Norman R. Dionne, 213 Union Ave., Laconia, 524-2867

V. Chairman, Joseph Kasper, Sr., 1047 Union Ave., Laconia, 524-4564

Treasurer, David M. Copithorne, RFD 5, Laconia, 524-3979

Secretary, David O. Huot, 62 Walker St., Laconia, 524-2866

St. Comm., Ronald O'Callaghan, Gilford Ave., Laconia, 524-2768

Carroll County Organization:

Chairman, Leroy Rouner, Center Sandwich, 284-6633

V. Chairman, Raymond H. Abbott, Jr., Jackson, N. H., 383-4317

Treasurer, Robert L. Finley, Tamworth, 323-7791
 Secretary, Shirley Canem, RFD, Sanbornville, 569-3525
 St. Comm., Helen Nute, North Conway, 356-2360

Cheshire County Organization:

Chairman, David Battenfeld, 58 S. Lincoln, Keene, 352-3457
 V. Chairman, Margaret Russell, 573 West St., Keene, 352-5257
 Treasurer, Whalen B. Dunn, 314 Court St., Keene, 352-2489
 Secretary, George M. Marrow, Box 36, Spofford, 363-4421
 St. Comm., Richard Cunningham, Maple Ave., Jaffrey Center,
 532-7647
 Edward R. Danielchik, Box 175, Marlborough, 876-4449

Coos County Organization:

Chairman, Richard O'Hara, 25 Promenade St., Gorham, 466-2397
 V. Chairman, Rene Bergeron, 681 Kent St., Berlin, 752-4156
 Treasurer, Mrs. James Rooney, First Ave., Berlin, 752-1779
 Secretary, Juliet Roy, 459 Willard St., Berlin, 752-4984
 St. Comm., Emmet Kelley, 240 High St., Berlin, 752-4712
 Raymond Blais, 812 Kent St., Berlin, 752-3130

Grafton County Organization:

Chairman, Robert Guest, 8 Barrett Road, Hanover, 643-3517
 V. Chairman, Barbara Hill, 24 Messenger St., Lebanon, 448-2105
 Treasurer, Elinor Osgood, Fern Hill Farm, Woodstock, 745-8063
 Secretary, Samuel Hays, Lyme, 795-2120
 St. Comm., Hugh Gallen, 11 Woodside Ave., Littleton, 444-2904
 Sandra Hoeh, 2 Ridge Road, Hanover, 643-3334

Hillsborough County Organization:

Chairman, James White, Box 414, Pelham, 893-0170
 V. Chairman, Cecelia Winn, 12 Middle St., Nashua, 882-0993
 Treasurer, Joseph Cronin, 400 Lowell St., Manchester, 622-0170
 Secretary, Joni Salvas, 691 Valley St., Manchester, 669-0673
 St. Comm., Thomas Enright, 1 Warren St., Manchester, 622-3446
 Robert Philbrick, 50 Elm St., Milford, 673-3404
 Maurice L. Arel, 10 Virginia Dr., Nashua, 889-2901
 Sylvia Chaplin, 7 Wendover Way, Bedford, 625-5335
 Raymond Cloutier, 1 Pershing St., Manchester, 669-2136
 Robert Raiche, 957 Somerville, Manchester, 622-5854

J. Joseph Grandmaison, 92½ Allds St., Nashua, 883-8644
Robert F. Bossie, 256 Boynton St., Manchester, 622-2627
Sylvio Dupuis, 434 Hevey St., Manchester, 622-1731
Robert Bussiere, 342 Candia Road, Manchester, 627-1456

Merrimack County Organization:

Chairman, Melvin Bolden, Route 8, Loudon, 783-4371
V. Chairman, Jane Flanagan, 123 School St., Concord, 225-2953
Treasurer, Laurence E. Kelly, 10 Donald St., Hooksett, 485-9307
Secretary, Eva M. Sartwell, 43 Penacook St., Concord, 224-0570
St. Comm., Vincent Dunn, 77 Pleasant St., Concord, 224-7836
Olin Ingham, 9 Fremont St., Concord, 225-9314
Armand Martel, 67 Front St., Suncook, 485-3495

Rockingham County Organization:

Chairman, Charles C. Brygider, 3 Meadow Lane, Exeter, 772-3605
V. Chairman, William Riley, 101 Spring St., Portsmouth, 436-0963
Treasurer, Richard Martin, 55 Carol Ave., Salem, 893-6802
Secretary, Jacqueline Camire, 454 Wallis Rd., Rye, 431-7863
St. Comm., Beatrice Laycock, 9 Spring St., Salem, 898-7568
Frank Wilich, 1 Sun Hill Rd., Raymond, 895-2906
Nicholas Aeschliman, 503 State St., Portsmouth, 436-9006
Gerald Woods, 99 Bow St., Portsmouth, 436-3261
Frank Schanda, 22 Maplecrest, Newmarket, 659-3312

Strafford County Organization:

Chairman, Michael White, 28 Fourth St., Dover, 742-6188
V. Chairman, Rudolph Guilmet, 6 Drew Rd., Somersworth, 692-4341
Treasurer, Ronald Martino, 44 Susan Lane, Rochester, 332-1201
Secretary, Wayne Gagnon, Cataract Ave., Dover, 742-3454
St. Comm., Norbert Couture, 11 Guy St., Somersworth, 692-3996
Robert Craig, 107 Madbury Road, Durham, 868-2407
Roland Guay, 5 May St., Rochester, 332-5275

Sullivan County Organization:

Chairman, Ronald Laramie, 232 North St., Claremont, 542-6539
V. Chairman, Leonard Perkinson, 22 West St., Newport, 863-3568
Treasurer, Roger Viger, 53 Main St., Newport, 863-3364
Secretary, Barbara Laramie, 232 North St., Claremont, 542-6539
St. Comm., Ersley Blanchard, 180 S. Main, Newport, 542-2112
Adolph Burrows, 3 Parsons Ave., Claremont, 542-2453

**OTHER MEMBERS OF THEIR RESIDENT COUNTY
COMMITTEES AND THE STATE COMMITTEE BY
VIRTUE OF THEIR PAST OFFICE**

Past State Chaiman:

J. Oliva Huot, Box 582, Laconia, 524-4040
William H. Craig, 84 Bay Street, Manchester, 669-3970
William L. Dunfey, 490 Lafayette Road, Hampton, 926-3381
Herbert W. Hill, 13 Buell Street, Hanover, 643-3051
Romeo Champagne, 223 Coolidge Ave., Hanchester, 625-6815
Romeo St. Laurent, 18 Fremont Street, Somersworth, 692-3221
Robert E. Earley, 5 Lincoln Street, Nashua, 882-3453
Robert Branch, 28 Westbourne Road, Concord, 225-3874
Alfred Catalfo, Jr., 450 Central St., Dover, 742-3139

Past National Committeemen:

William L. Dunfey, 490 Lafayette Road, Hampton, 926-3381
Emmet J. Kelley, 240 High Street, Berlin, 752-4712
Bernard Boutin, St. Michael's College, Winooski, Vt.
Henry P. Sullivan, 814 Elm Street, Manchester, 625-8569
Joseph A. Millimet, 1838 Elm Street, Manchester, 669-1000
Roland S. Vallee, 94 Bellevue Street, Manchester, 622-3709

Past National Committeewomen:

Myrtle McIntyre c/o Senate Office Bldg., Washington, D. C.
Winifred Hartigan, Charles Street, Rochester, 332-1520

**GENERAL
ELECTION**

November 3, 1970

GENERAL ELECTION, 1970

The General Election was held November 3, 1970. In the following summary, the full name, residence, party designation and total number of votes are given; in the tables beyond only the last name and party designation appear. Republican is designated by the letter r; Democratic by the letter d; r and d, or d and r, indicates an election by both parties; a, indicates American Party.

In each contest the person or persons, if more than one, receiving the largest number of votes, are elected.

SUMMARY

For Governor:

Walter Peterson, Peterborough, r	102,298
Roger J. Crowley, Jr., Manchester, d	98,098
Meldrim Thomson, Jr., Orford, a	22,033
Scatter	12
Total vote	222,441

For Representative in Congress:

First District:

Louis C. Wyman, Manchester, r	72,170
Chester E. Merrow, Ossipee, d	34,882
Scatter	13
Total vote	107,065

Second District:

James C. Cleveland, New London, r	74,219
Eugene S. Daniell, Jr., Franklin, d	32,374
Scatter	4
Total vote	106,597

For Councilor:

First District:

Lyle E. Hersom, Northumberland, r	22,919
Lyle E. Hersom, Northumberland, d	5,991
Total vote	28,910

Second District:

Robert E. Whalen, Rye, r	23,376
Robert F. Preston, Hampton, d	19,241
Scatter	2
Total vote	42,619

Third District:

Joseph J. Acorace, Manchester, r	21,170
John S. Walsh, Manchester, d	23,249
Scatter	1
	<hr/>
Total vote	44,420

Fourth District:

Bernard A. Streeter, Jr., Nashua, r	30,880
Dennis J. Sullivan, Nashua, d	18,911
Scatter	4
	<hr/>
Total vote	49,795

Fifth District:

James H. Hayes, Concord, r	25,375
Melvin R. Bolden, Loudon, d	11,153
Scatter	1
	<hr/>
Total vote	36,529

For State Senator:

First District:

Donald E. Borchers, Berlin, r	3,462
Laurier Lamontagne, Berlin, d	4,959
	<hr/>
Total vote	8,421

Second District:

Andrew W. Poulsen, Littleton, r	5,479
Scatter	11
	<hr/>
Total vote	5,490

Third District:

Stephen W. Smith, Plymouth, r	6,779
Stephen W. Smith, Plymouth, d	896
Scatter	5
	<hr/>
Total vote	7,680

Fourth District:

Edward A. Snell, Barrington, r	6,356
Edward A. Snell, Barrington, d	2,476
	<hr/>
Total vote	8,832

Fifth District:

Howard C. Townsend, Lebanon, r	4,747
Samuel L. Hays, Lyme, d	2,419
	<hr/>
Total vote	7,166

Sixth District:

Edith B. Gardner, Gilford, r	5,386
Joseph Kasper, Laconia, d	2,489
Scatter	8
	<hr/>
Total vote	7,883

Seventh District:

Alf E. Jacobson, New London, r	5,355
Robert J. Morin, Franklin, d	2,884
	<hr/>
Total vote	8,239

Eighth District:

Edward J. Bennett, Goshen, r	4,395
Harry V. Spanos, Newport, d	4,454
	<hr/>
Total vote	8,849

Ninth District:

David L. Nixon, New Boston, r	8,331
John P. H. Chandler, Warner	19
Scatter	3
	<hr/>
Total vote	8,353

Tenth District:

John R. Bradshaw, Nelson, r	3,898
Clesson J. Blaisdell, Keene, d	3,396
	<hr/>
Total vote	7,294

Eleventh District:

Robert English, Hancock, r	5,378
Raymond J. Desmarais, Jaffrey, d	3,108
	<hr/>
Total vote	8,486

Twelfth District:

Frederick A. Porter, Amherst, r	8,012
James J. Murray, Milford, d	3,569
	<hr/>
Total vote	11,581

Thirteenth District:

Richard W. Leonard, Nashua, d	5,503
Scatter	1
	<hr/>
Total vote	5,504

Fourteenth District:

Richard F. Ferdinando, Manchester, r	7,550
Maria L. Carrier, Manchester, d	4,322
	<hr/>
Total vote	11,872

Fifteenth District:

Roger A. Smith, Concord, r	5,207
Betty B. Eberhart, Concord, d	2,761
	<hr/>
Total vote	7,968

Sixteenth District:

Richard Fortin, Manchester, r	3,054
George H. Morrisette, Manchester, d	4,249
	<hr/>
Total vote	7,303

Seventeenth District:

Roland J. Paquette, Manchester, r	1,983
William J. McCarthy, Manchester, d	5,087
	<hr/>
Total vote	7,070

Eighteenth District:

Robert C. Underwood, Manchester, r	2,289
Paul E. Provost, Manchester, d	5,682
	<hr/>
Total vote	7,971

Nineteenth District:

Ward B. Brown, Hampstead, r	7,556
Ward B. Brown, Hampstead, d	2,377
Scatter	2
	<hr/>
Total vote	9,935

Twentieth District:

Richard L. Smith, Rochester, r	3,734
Ronald J. Marcotte, Rollinsford, d	4,545
Scatter	1
	<hr/>
Total vote	8,280

Twenty-First District:

James Koromilas, Dover, r	4,637
Ursula Bowring, Durham, d	2,291
Scatter	1
	<hr/>
Total vote	6,929

Twenty-Second District:

Delbert F. Downing, Salem, r	5,221
Delbert F. Downing, Salem, d	5,280
Scatter	16
	<hr/>
Total vote	10,517

Twenty-Third District:

Arthur Tufts, Exeter, r	6,327
Gerard J. Comtois, Jr., Exeter, d	2,654
Scatter	2
	<hr/>
Total vote	8,983

Twenty-Fourth District:

Patricia K. White, Portsmouth, r	1,748
Eileen Foley, Portsmouth, d	4,245
	<hr/>
Total vote	5,993

BELKNAP COUNTY

For Sheriff:

Rodney S. Crockett, Belmont, r	8,011
Scatter	13
	<hr/>
Total vote	8,024

For Attorney:

David R. Decker, Laconia, r	7,546
Scatter	10
	<hr/>
Total vote	7,556

For Treasurer:

H. Max Wakeman, Jr., Laconia, r	7,545
Scatter	5
	<hr/>
Total vote	7,550

For Register of Deeds:

Everett D. Wheeler, Laconia, r	7,606
--------------------------------------	-------

For Register of Probate:

Dorothea R. Conly, Laconia, r	7,512
Scatter	1
	<hr/>
Total vote	7,513

For Commissioners:

Dist. 1 — John G. Ruel, Laconia, r	7,441
Scatter	6
	<hr/>
Total vote	7,447

Dist. 2 — Marion H. Atwood, Sanbornton, r	7,324
Scatter	4
	<hr/>
Total vote	7,328

Dist. 3 — Henry T. Spear, Gilford, r	7,128
Scatter	2
	<hr/>
Total vote	7,130

CARROLL COUNTY

For Sheriff:

Grant A. Floyd, Sandwich, r	5,718
-----------------------------------	-------

For Attorney:

Frederic L. Cox, Ossipee, r	5,517
-----------------------------------	-------

For Treasurer:

G. Colby Weeks, Freedom, r	5,443
Scatter	3
	<hr/>
Total vote	5,446

For Register of Deeds:

Percy Blake, Tamworth, r	5,632
--------------------------------	-------

For Register of Probate:

Estella M. White, Ossipee, r	5,587
------------------------------------	-------

For Commissioners:

Arthur B. Brown, Sandwich, r	5,569
Arthur B. Brown, Sandwich, d	493
John N. Leighton, Conway, r	5,383
John N. Leighton, Conway, d	480
William D. Paine II, Bartlett, r	5,340
Scatter	3

CHESHIRE COUNTY

For Sheriff:

George W. Schnyer, Keene, r	9,928
George W. Schnyer, Keene, d	2,507
Alan Segal, Keene	22
Scatter	8
Total vote	12,465

For Attorney:

Edward J. O'Brien, Keene, r	9,564
Edward J. O'Brien, Keene, d	4
Scatter	10
Total vote	9,578

For Treasurer:

Philip C. Dyer, Keene, r	8,304
Constance R. Wood, Keene, d	4,059
Total vote	12,363

For Register of Deeds:

Rena M. Houle, Keene, r	9,773
Rena M. Houle, Keene, d	2,447
Scatter	1
Total vote	12,221

For Register of Probate:

Phyllis J. Parker, Keene, r	8,878
Joan H. Foldeak, Keene, d	3,625
Total vote	12,503

For Commissioners:

Dist. 1 — Louis S. Ballam, Walpole, r	1,950
Dist. 1 — Frederick Cunliffe, Walpole, d	803
Scatter	2
Total vote	2,755
Dist. 2 — David A. Barrett, Keene, r	3,687
Dist. 2 — Edith E. Baker, Keene, d	1,342
Total vote	5,029
Dist. 3 — Harold E. Savage, Rindge, r	3,566
Scatter	1
Total vote	3,567

COOS COUNTY

For Sheriff:

Emile A. Martineau, Berlin, r	6,710
Emile A. Martineau, Berlin, d	4,215
Scatter	1
Total vote	<u>10,926</u>

For Attorney:

Pierre J. Morin, Berlin, r	6,328
Pierre J. Morin, Berlin, d	4,055
Scatter	1
Total vote	<u>10,384</u>

For Treasurer:

John D. Morton, Sr., Berlin, r	5,681
Fred G. Hayes, Jr., Berlin, d	5,150
Total vote	<u>10,831</u>

For Register of Deeds:

Warren A. Bartlett, Lancaster, r	6,432
Warren A. Bartlett, Lancaster, d	3,998
Total vote	<u>10,430</u>

For Register of Probate:

A. Gladys MacLean, Lancaster, r	6,390
A. Gladys MacLean, Lancaster, d	3,980
Total vote	<u>10,370</u>

County Commissioners:

Dist. 1 — Maurice E. Dumais, Berlin, r	3,672
Dist. 1 — Rene R. Bergeron, Berlin, d	4,064
Total vote	<u>7,736</u>
Dist. 2 — Thomas R. Corrigan, Lancaster, r	1,786
Scatter	3
Total vote	<u>1,789</u>
Dist. 3 — Norman S. Brungot, Colebrook, r	837
Dist. 3 — Norman S. Brungot, Colebrook, d	304
Total vote	<u>1,141</u>

GRAFTON COUNTY

For Sheriff:

Herbert W. Ash, Campton, r	12,653
Herbert W. Ash, Campton, d	1,779
Scatter	5
	<hr/>
Total vote	14,437

For Attorney:

N. George Papademas, Lebanon, r	11,796
N. George Papademas, Lebanon, d	1,660
Scatter	4
	<hr/>
Total vote	13,460

For Treasurer:

Willard G. Bromage, Jr., Littleton, r	11,051
Scatter	4
	<hr/>
Total vote	11,055

For Register of Deeds:

Charles A. Wood, Haverhill, r	12,483
Charles A. Wood, Haverhill, d	1,660
Scatter	3
	<hr/>
Total vote	14,146

For Register of Probate:

Barbara J. Fortier, Haverhill, r	11,226
Scatter	3
	<hr/>
Total vote	11,229

For Commissioners:

Dist. 1 — William A. Baker, Lebanon, r	5,255
Dist. 1 — William A. Baker, Lebanon, d	290
Dist. 1 — Bert Shores, Lebanon	147
Scatter	2
	<hr/>
Total vote	5,694
Dist. 2 — George F. Clement, Landaff, r	3,012
Dist. 2 — Louis E. Thompson, Littleton, d	1,588
	<hr/>
Total vote	4,600
Dist. 3 — Kenneth G. Bell, Plymouth, r	3,487
Scatter	2
	<hr/>
Total vote	3,489

HILLSBOROUGH COUNTY

For Sheriff:

George E. Robert, Manchester, r	24,774
Lawrence J. Shea, Manchester, d	40,346
Scatter	2
	<hr/>
Total vote	65,122

For Attorney:

James A. Connor, Weare, r	24,383
James A. Connor, Weare, d	33,929
	<hr/>
Total vote	58,312

For Treasurer:

Gerard J. DeGrace, Manchester, d	38,421
Gerard J. DeGrace, Manchester, r	12
Scatter	7
	<hr/>
Total vote	38,440

For Register of Deeds:

David E. Pickering, Merrimack, r	26,531
Joseph G. Maltais, Manchester, d	36,931
	<hr/>
Total vote	63,462

For Register of Probate:

C. Edward Bourassa, Manchester, d	40,660
C. Edward Bourassa, Manchester, r	8
Scatter	11
	<hr/>
Total vote	40,679

For Commissioners:

Dist. 1 — John J. Walsh, Manchester, d	21,350
Dist. 1 — John J. Walsh, Manchester, r	29
	<hr/>
Total vote	21,379
Dist. 2 — Armand A. Beaulieu, Nashua, r	3,665
Dist. 2 — Armand A. Beaulieu, Nashua, d	9,069
	<hr/>
Total vote	12,734
Dist. 3 — Edward J. Lohacki, Peterborough, r	13,952
Dist. 3 — Rosario Ricciardi, Milford, d	7,611
Scatter	2
	<hr/>
Total vote	21,565

MERRIMACK COUNTY

For Sheriff:

Ronald D. Daniels, Jr., Hopkinton, r	18,233
Martin F. MacDonald, Franklin, d	6,018
Scatter	4
	<hr/>
Total vote	24,255

For Attorney:

Richard W. Mahan, Concord, r	14,102
Alexander M. Lachiatto, Franklin, d	9,348
	<hr/>
Total vote	23,450

For Treasurer:

Robert A. Foster, Concord, r	16,432
Marsha C. Macey, Concord, d	6,833
Scatter	1
	<hr/>
Total vote	23,266

For Register of Deeds:

Kathleen M. Roy, Concord, r	17,326
Olin H. Ingham, Concord, d	6,409
	<hr/>
Total vote	23,735

For Register of Probate:

Leila Y. Bartlett, Bow, r	16,592
Jane M. Flanagan, Concord, d	6,974
	<hr/>
Total vote	23,566

For Commissioners:

Dist. 1 — Raymond K. Perkins, Concord, r	6,454
Dist. 1 — Joan F. O'Hara, Concord, d	2,119
	<hr/>
Total vote	8,573
Dist. 2 — Albert M. Ayotte, Franklin, r	4,390
Dist. 2 — Roger J. Pouliot, Franklin, d	1,766
	<hr/>
Total vote	6,156
Dist. 3 — Peter J. Spaulding, Bradford, r	5,722
Dist. 3 — Robert O. Nichols, Hopkinton, d	3,074
	<hr/>
Total vote	8,796

ROCKINGHAM COUNTY

For Sheriff:	
George Sampson, Brentwood, r	26,446
Scatter	6
	<hr/>
Total vote	26,452
For Attorney:	
Carleton Eldredge, Stratham, r	25,331
Scatter	6
	<hr/>
Total vote	25,337
For Treasurer:	
Winston H. Lothrop, Exeter, r	24,154
For Register of Deeds:	
Edith E. Holland, Exeter, r	24,816
Elizabeth G. Whaley, Northwood, d	7,851
	<hr/>
Total vote	32,667
For Register of Probate:	
Edward J. Howard, Exeter, r	24,794
For Commissioners:	
Dist. 1 — C. Cecil Dame, Portsmouth, r	4,000
Dist. 1 — John C. Driscoll, Portsmouth, d	4,950
	<hr/>
Total vote	8,950
Dist. 2 — Russell J. Hall, Hampstead, r	9,068
Dist. 2 — Clarence C. Papineau, Derry, d	4,411
	<hr/>
Total vote	13,479
Dist. 3 — William S. Bartlett, Sr., Brentwood, r	8,587
Scatter	1
	<hr/>
Total vote	8,588

STRAFFORD COUNTY

For Sheriff:	
Harold R. Knight, Durham, r	11,306
Edward L. Flanagan, Rochester, d	6,648
Scatter	1
	<hr/>
Total vote	17,955

For Attorney:

T. Casey Moher, Dover, r	12,110
T. Casey Moher, Dover, d	5,091
Scatter	2
	<hr/>
Total vote	17,203

For Treasurer:

Leo Cormier, Rochester, r	11,033
Leo Cormier, Rochester, d	6,090
Scatter	1
	<hr/>
Total vote	17,124

For Register of Deeds:

Marjorie E. Holmes, Dover, r	12,197
Marjorie E. Holmes, Dover, d	5,167
Scatter	1
	<hr/>
Total vote	17,365

For Register of Probate:

Margaret Waldron Ogden, Dover, r	11,224
Margaret Waldron Ogden, Dover, d	5,795
Scatter	2
	<hr/>
Total vote	17,021

For Commissioners:

Emery D. Eaves, Rochester, r	7,441
Neil H. Robinson, Dover, r	9,648
George A. Young, Rochester, r	10,397
Andrew R. Courteau, Sr., Dover, d	8,839
Donald P. LaCroix, Rochester, d	7,423
Rebecca B. W. Long, Durham, d	7,020
Scatter	5

SULLIVAN COUNTY

For Sheriff:

John W. McCusker, Claremont, r	6,433
John W. McCusker, Claremont, d	3
Scatter	9
	<hr/>
Total vote	6,445

For Attorney:

Edward J. Tenney II, Claremont, r	4,664
Charles V. Spanos, Claremont, d	4,120
Total vote	8,784

For Treasurer:

Merton J. Sargent, Newport, r	5,532
Arthur Palmer, Claremont, d	3,079
Total vote	8,611

For Register of Deeds:

Zella Eastman LaForge, Newport, r	5,998
Zella Eastman LaForge, Newport, d	2,503
Total vote	8,501

For Register of Probate:

Bernice M. Sawyer MacWilliams, Newport, r	6,074
Bernice M. Sawyer MacWilliams, Newport, d	2,538
Total vote	8,612

For Commissioners:

Dist. 1 — Richard E. McCusker, Claremont, r	6,343
Dist. 1 — Richard E. McCusker, Claremont, d	4
Scatter	1
Total vote	6,348
Dist. 2 — Remington B. Woodhull, Newport, r	5,440
Dist. 2 — Winston H. Hurd, Newport, d	3,004
Total vote	8,444
Dist. 3 — Glenn N. Bascom, Acworth, r	4,904
Dist. 3 — Arthur W. Quimby, Plainfield, d	3,306
Scatter	3
Total vote	8,213

<p style="text-align: center;">SUMMARY BY COUNTIES</p> <p style="text-align: center;">November 3, 1970</p>	Names on Regular Check-list	Regular State Ballots	State Absentee Ballots	Total of Regular and Absentee
Belknap	18868	9968	569	10537
Carroll	13210	6559	629	7179
Cheshire	26212	13305	532	13837
Coos	20174	11512	788	12300
Grafton	28693	15199	1130	16329
Hillsborough	112554	71828	2580	74408
Merrimack	45036	25104	1330	26434
Rockingham	68289	37203	1718	38921
Strafford	37757	18539	825	19364
Sullivan	16101	8702	659	9361
<p style="text-align: center;">Totals</p>	386894	217919	10751	228670

SUMMARY BY COUNTIES November 3, 1970	GOVERNOR			
	Peterson, r	Crowley, d	Thomson, a	Scattering
Belknap	4973	3637	1674	1
Carroll	3662	2292	1084	1
Cheshire	8295	4339	854	..
Coos	4427	6118	1034	..
Grafton	8331	4513	3176	3
Hillsborough	23450	43466	5606	2
Merrimack	13812	9018	2989	2
Rockingham	21556	12563	3550	..
Strafford	9497	8425	963	1
Sullivan	4295	3727	1103	2
Totals	102298	98098	22033	12

BELKNAP COUNTY November 3, 1970	Names on Regular Check-list	Regular State Ballots	State Absentee Ballots	Total of Regular and Absentee
Alton	1266	676	64	740
Barnstead	676	441	10	451
Belmont	1119	606	20	626
Center Harbor	335	199	20	219
Gillford	1870	1061	66	1127
Gilmanton	670	375	33	408
Laconia—				
Ward 1	1225	695	41	736
Ward 2	1928	915	45	960
Ward 3	567	299	24	323
Ward 4	1229	653	37	690
Ward 5	1392	776	27	803
Ward 6	2100	1037	34	1071
Meredith	1804	898	87	985
New Hampton	554	298	19	317
Sanbornton	574	293	15	308
Tilton	1559	746	27	773
Totals	18868	9968	569	10537

BELKNAP COUNTY November 3, 1970	GOVERNOR			
	Peterson, r	Crowley, d	Thomson, a	Scattering
Alton	393	222	115	..
Barnstead	157	171	105	..
Belmont	259	237	113	..
Center Harbor	112	52	51	..
Gilford	713	264	125	..
Gilmanton	166	110	125	..
Laconia—				
Ward 1	450	203	77	..
Ward 2	283	563	58	1
Ward 3	200	97	23	..
Ward 4	402	217	66	..
Ward 5	327	379	81	..
Ward 6	478	399	143	..
Meredith	417	297	259	..
New Hampton	145	58	111	..
Sanbornton	177	74	54	..
Tilton	294	294	168	..
Totals	4973	3637	1674	1

<p style="text-align: center;">CARROLL COUNTY</p> <p style="text-align: center;">November 3, 1970</p>	Names on Regular Check-list	Regular State Ballots	State Absentee Ballots	Total of Regular and Absentee
Albany	144	71	4	75
Bartlett	713	331	28	359
Brookfield	179	118	21	139
Chatham	93	42	1	43
Conway	3348	1385	116	1501
Eaton	162	97	14	111
Effingham	246	125	27	152
Freedom	291	159	15	174
Hart's Location	11	9	..	9
Hale's Location
Jackson	290	170	6	176
Madison	401	247	26	273
Moultonborough	1053	585	96	681
Ossipee	1123	542	28	570
Sandwich	521	320	26	346
Tamworth	806	423	37	460
Tuftonboro	641	354	47	401
Wakefield	938	488	46	534
Wolfeboro	2250	1093	82	1175
Totals	13210	6559	620	7179

CARROLL COUNTY November 3, 1970	GOVERNOR			
	Peterson, r	Crowley, d	Thomson, a	Scattering
Albany	28	20	26	..
Bartlett	121	141	94	..
Brookfield	106	15	16	..
Chatham	24	15	3	..
Conway	659	632	198	..
Eaton	67	34	9	1
Effingham	77	48	21	..
Freedom	111	48	8	..
Hart's Location	6	2	1	..
Hale's Location
Jackson	72	86	16	..
Madison	148	76	26	..
Moultonborough	333	168	168	..
Ossipee	231	229	86	..
Sandwich	195	89	52	..
Tamworth	207	174	62	..
Tuftonboro	211	117	68	..
Wakefield	309	142	80	..
Wolfeboro	757	256	150	..
Totals	3662	2292	1084	1

<p style="text-align: center;">CHESHIRE COUNTY</p> <p style="text-align: center;">November 3, 1970</p>	<p style="text-align: center;">Names on Regular Check-list</p>	<p style="text-align: center;">Regular State Ballots</p>	<p style="text-align: center;">State Absentee Ballots</p>	<p style="text-align: center;">Total of Regular and Absentee</p>
Alstead	567	264	21	285
Chesterfield	884	407	19	426
Dublin	538	339	19	358
Fitzwilliam	741	352	10	362
Gilsum	250	86	6	92
Harrisville	348	167	8	175
Hinsdale	1379	494	13	507
Jaffrey	2135	1262	99	1361
Keene—				
Ward 1	2560	1171	24	1195
Ward 2	1486	699	15	714
Ward 3	1440	769	29	798
Ward 4	2905	1762	38	1800
Ward 5	1892	1069	31	1100
Marlborough	847	445	21	466
Marlow	233	116	3	119
Nelson	207	105	7	112
Richmond	188	94	12	106
Rindge	814	402	17	419
Roxbury	97	33	..	33
Stoddard	160	84	11	95
Sullivan	196	92	1	93
Surry	237	136	3	139
Swanzy	1872	959	40	999
Troy	710	328	9	337
Walpole	1721	890	42	932
Westmoreland	486	295	12	307
Winchester	1319	485	22	507
Totals	26212	13305	532	13837

CHESHIRE COUNTY November 3, 1970	GOVERNOR			
	Peterson, r	Crowley, d	Thomson, a	Scattering
Alstead	169	72	32	..
Chesterfield	324	77	16	..
Dublin	239	79	31	..
Fitzwilliam	247	73	37	..
Gilsum	61	23	7	..
Harrisville	101	63	10	..
Hinsdale	256	202	20	..
Jaffrey	492	717	130	..
Keene—				
Ward 1	693	439	41	..
Ward 2	391	267	27	..
Ward 3	507	207	43	..
Ward 4	1251	394	82	..
Ward 5	681	348	31	..
Marlborough	298	134	28	..
Marlow	58	42	16	..
Nelson	87	15	9	..
Richmond	64	28	13	..
Rindge	262	116	35	..
Roxbury	20	11	2	..
Stoddard	51	31	13	..
Sullivan	63	15	12	..
Surry	110	21	8	..
Swanzey	658	283	48	..
Troy	159	149	23	..
Walpole	582	278	59	..
Westmoreland	215	62	27	..
Winchester	256	193	54	..
Totals	8295	4339	854	..

COOS COUNTY November 3, 1970		Names on Regular Check-list	Regular State Ballots	State Absentee Ballots	Total of Regular and Absentee
Berlin—					
Ward 1	2574	1417	74	1491	
Ward 2	2308	1520	102	1622	
Ward 3	2742	1868	133	2001	
Ward 4	2223	1428	80	1508	
Carroll	225	164	12	176	
Clarksville	84	40	1	41	
Colebrook	1037	492	30	522	
Columbia	180	71	5	76	
Dalton	282	141	6	147	
Dummer	115	67	1	68	
Errol	117	77	4	81	
Gorham	1887	1008	44	1052	
Jefferson	363	176	3	179	
Lancaster	1619	850	90	940	
Milan	396	216	11	227	
Northumberland	1404	751	102	853	
Pittsburg	438	215	6	221	
Randolph	136	82	13	95	
Shelburne	133	66	10	76	
Stark	177	83	..	83	
Stewartstown	385	164	14	178	
Stratford	385	156	11	167	
Wentworth's Location	19	9	..	9	
Whitefield	920	432	35	467	
Atkinson & Gil. Ac. Gt.	
Bean's Grant	
Bean's Purchase	
Cambridge	
Chandler's Purchase	
Crawford's Purchase	
Cutt's Grant	
Dix's Grant	
Dixville	11	11	..	11	
Erving's Gt. or Loc.	
Green's Grant	
Hadley's Purchase	
Kilkenny	
Low & Burbank's Gt.	
Martin's Location	
Millsfield	7	5	..	5	
Odell	
Pinkham's Grant	3	3	..	3	
Sargent's Purchase	
Second College Grant	
Success	
Thompson & Mes. Pur.	4	..	1	1	
Totals	20174	11512	788	12300	

COOS COUNTY November 3, 1970	GOVERNOR			
	Peterson, r	Crowley, d	Thomson, a	Scattering
Berlin—				
Ward 1	485	893	30	..
Ward 2	615	777	33	..
Ward 3	917	916	72	..
Ward 4	365	1010	33	..
Carroll	43	88	27	..
Clarksville	5	16	15	..
Colebrook	219	183	102	..
Columbia	18	40	16	..
Dalton	58	64	24	..
Dummer	37	24	2	..
Errol	22	38	18	..
Gorham	374	531	74	..
Jefferson	67	62	43	..
Lancaster	491	299	109	..
Milan	77	109	36	..
Northumberland	207	542	91	..
Pittsburg	61	70	75	..
Randolph	50	25	15	..
Shelburne	39	27	9	..
Stark	22	34	21	..
Stewartstown	43	64	58	..
Stratford	31	92	39	..
Wentworth's Location	3	5	1	..
Whitefield	165	206	87	..
Atkinson & Gil. Ac. Gt.
Bean's Grant
Bean's Purchase
Cambridge
Chandler's Purchase
Crawford's Purchase
Cutt's Grant
Dix's Grant
Dixville	5	3	3	..
Erving's Gt. or Loc.
Green's Grant
Hadley's Purchase
Kilkenny
Low & Burbank's Gt.
Martin's Location
Millsfield	5
Odell
Pinkham's Grant	2	..	1	..
Sargent's Purchase
Second College Grant
Success
Thompson & Mes. Pur.	1
Totals	4427	6118	1034	..

GRAFTON COUNTY November 3, 1970	Names on Regular Check-list	Regular State Ballots	State Absentee Ballots	Total of Regular and Absentee
Alexandria	279	141	1	142
Ashland	822	522	14	536
Bath	370	209	11	220
Benton	53	27	..	27
Bethlehem	818	353	45	398
Bridgewater	251	158	10	168
Bristol	1005	551	17	568
Campton	686	341	18	359
Canaan	1136	400	20	420
Dorchester	111	68	3	71
Easton	63	42	..	42
Ellsworth	14	10	..	10
Enfield	1191	583	61	644
Franconia	351	209	19	228
Grafton	262	115	10	125
Groton	83	35	1	36
Hanover	3053	1845	183	2028
Haverhill	1840	904	63	967
Hebron	163	99	5	104
Holderness	673	383	22	405
Landaff	142	62	8	70
Lebanon—				
Ward 1	1731	739	26	765
Ward 2	1482	646	45	691
Ward 3	1906	777	53	830
Lincoln	709	401	33	434
Lisbon	764	438	40	478
Livermore
Littleton	3032	1887	196	2083
Lyman	96	44	5	49
Lyme	674	384	26	410
Monroe	250	149	11	160
Orange	81	45	4	49
Orford	471	295	36	331
Piermont	311	165	14	179
Plymouth	1599	919	54	973
Rumney	464	247	8	255
Sugar Hill	248	140	22	162
Thornton	334	184	22	206
Warren	336	209	2	211
Waterville Valley	52	48	8	56
Wentworth	254	161	6	167
Woodstock	542	264	8	272
Totals	28693	15199	1130	16329

GRAFTON COUNTY November 3, 1970	GOVERNOR			
	Peterson, r	Crowley, d	Thomson, a	Scattering
Alexandria	49	21	72	..
Ashland	125	169	234	..
Bath	97	73	45	..
Benton	11	12	3	..
Bethlehem	144	153	97	..
Bridgewater	78	36	51	..
Bristol	168	159	222	..
Campton	100	148	100	..
Canaan	256	96	66	..
Dorchester	31	23	18	..
Easton	14	17	9	..
Ellsworth	3	7
Enfield	367	195	65	..
Franconia	114	80	24	..
Grafton	37	48	35	..
Groton	14	10	10	..
Hanover	1777	170	74	..
Haverhill	496	263	190	..
Hebron	56	14	31	..
Holderness	169	89	141	..
Landaff	22	26	22	..
Lebanon—				
Ward 1	538	174	38	..
Ward 2	364	277	29	..
Ward 3	605	164	40	..
Lincoln	61	253	103	..
Lisbon	191	172	108	..
Livermore
Littleton	828	841	367	..
Lyman	23	18	8	..
Lyme	324	38	40	2
Monroe	122	21	13	..
Orange	31	12	6	1
Orford	158	37	132	..
Piermont	103	38	27	..
Plymouth	445	284	239	..
Rumney	67	60	122	..
Sugar Hill	87	35	38	..
Thornton	60	52	91	..
Warren	49	76	86	..
Waterville Valley	45	3
Wentworth	42	36	84	..
Woodstock	60	113	96	..
Totals	8331	4513	3176	3

HILLSBOROUGH COUNTY November 3, 1970	Names on Regular Check-list	Regular State Ballots	State Absentee Ballots	Total of Regular and Absentee
Amherst	2178	1402	64	1466
Antrim	758	470	27	497
Bedford	2853	2034	59	2093
Bennington	345	201	3	204
Brookline	599	344	11	355
Deering	259	143	9	152
Francetown	364	231	16	247
Goffstown	4209	2954	88	3042
Greenfield	461	266	12	278
Greenville	768	454	5	459
Hancock	629	432	32	464
Hillsborough	1393	787	34	821
Hollis	1415	807	38	845
Hudson	4764	2791	53	2844
Litchfield	576	309	6	315
Lyndeborough	364	252	14	266
Manchester—				
Ward 1	5792	3908	207	4115
Ward 2	4958	3271	158	3429
Ward 3	3002	1722	102	1824
Ward 4	2677	1773	116	1889
Ward 5	1528	887	32	919
Ward 6	5649	3739	116	3855
Ward 7	2746	1779	55	1834
Ward 8	6206	4330	132	4462
Ward 9	803	462	24	486
Ward 10	3965	2731	94	2825
Ward 11	1725	1039	33	1072
Ward 12	2032	1350	107	1457
Ward 13	3575	2482	160	2642
Ward 14	4360	2950	101	3051
Mason	262	146	1	147
Merrimack	3885	1919	36	1955
Milford	3682	2058	95	2153
Mont Vernon	422	269	21	290
Nashua—				
Ward 1	3757	2281	48	2329
Ward 2	2593	1778	43	1821
Ward 3	2835	1759	34	1793
Ward 4	1785	1058	24	1082
Ward 5	1831	1067	18	1085
Ward 6	2424	1573	29	1602
Ward 7	1765	1196	36	1232
Ward 8	3529	2395	56	2451
Ward 9	3892	2329	26	2355
New Boston	664	457	17	474
New Ipswich	816	437	13	450
Pelham	2390	1564	15	1579
Peterborough	2171	1517	89	1606
Sharon	83	53	11	64
Temple	311	207	14	221
Weare	1117	704	9	713
Wilton	1355	741	37	778
Windsor	32	20	..	20
Totals	112554	71828	2580	74408

Special Check-list — Manchester, Ward 5, 1; Ward 6, 4; Ward 7, 2.

HILLSBOROUGH COUNTY November 3, 1970	GOVERNOR			
	Peterson, r	Crowley, d	Thomson, a	Scattering
Amherst	968	326	152	..
Antrim	272	165	57	..
Bedford	719	1134	220	..
Bennington	66	87	45	..
Brookline	194	115	42	..
Deering	60	57	33	..
Francestown	146	64	34	..
Goffstown	752	1870	378	..
Greenfield	145	112	18	..
Greenville	74	308	56	..
Hancock	327	106	23	..
Hillsborough	341	319	146	..
Hollis	571	184	80	..
Hudson	1384	1273	129	1
Litchfield	121	143	44	..
Lyndeborough	138	78	35	..
Manchester—				
Ward 1	1673	2108	288	..
Ward 2	824	2239	321	..
Ward 3	329	1329	135	..
Ward 4	275	1349	126	..
Ward 5	101	727	54	..
Ward 6	546	2950	242	..
Ward 7	121	1544	69	..
Ward 8	453	3449	295	..
Ward 9	35	393	28	..
Ward 10	450	2057	276	..
Ward 11	74	886	91	..
Ward 12	111	1230	82	..
Ward 13	334	2071	133	..
Ward 14	326	2462	211	..
Mason	89	39	15	..
Merrimack	714	1005	205	..
Milford	907	919	299	..
Mont Vernon	168	65	57	..
Nashua—				
Ward 1	1246	919	108	..
Ward 2	1126	591	85	..
Ward 3	755	927	59	1
Ward 4	262	758	29	..
Ward 5	331	698	25	..
Ward 6	318	1177	58	..
Ward 7	383	769	27	..
Ward 8	1175	1122	107	..
Ward 9	980	1264	87	..
New Boston	181	203	83	..
New Ipswich	173	205	65	..
Pelham	896	546	63	..
Peterborough	1122	394	79	..
Sharon	49	8	5	..
Temple	121	48	41	..
Weare	221	308	147	..
Wilton	297	356	118	..
Windsor	6	10	1	..
Totals	23450	43466	5606	2

MERRIMACK COUNTY				
November 3, 1970				
	Names on Regular Check-list	Regular State Ballots	State Absentee Ballots	Total of Regular and Absentee
Allenstown	1375	964	38	1002
Andover	763	436	40	476
Boscawen	1367	663	12	675
Bow	1357	910	23	933
Bradford	472	290	31	321
Canterbury	446	260	8	268
Chichester	501	271	20	291
Concord—				
Ward 1	1729	766	22	788
Ward 2	755	510	14	524
Ward 3	1183	599	29	628
Ward 4	2723	1229	57	1286
Ward 5	1501	802	65	867
Ward 6	1423	863	40	903
Ward 7	3510	2338	91	2429
Ward 8	2573	1233	63	1296
Ward 9	1010	649	49	698
Danbury	296	160	1	161
Dunbarton	480	315	16	331
Epsom	694	405	9	414
Franklin—				
Ward 1	1186	681	57	738
Ward 2	1349	706	52	758
Ward 3	1927	921	73	994
Henniker	948	630	66	696
Hill	237	144	7	151
Hooksett	3750	1787	39	1826
Hopkinton	1882	1177	59	1236
Loudon	810	422	10	432
Newbury	368	227	16	243
New London	1273	834	92	926
Northfield	1012	526	11	537
Pembroke	2723	1522	125	1647
Pittsfield	1270	658	18	676
Salisbury	298	160	12	172
Sutton	445	252	11	263
Warner	760	466	40	506
Webster	346	173	9	182
Wilmot	294	155	5	160
Totals	45036	25104	1330	26434

MERRIMACK COUNTY November 3, 1970	GOVERNOR			
	Peterson, r	Crowley, d	Thomson, a	Scattering
Allenstown	170	745	76	
Andover	221	152	80	..
Boscawen	335	212	119	..
Bow	569	218	92	1
Bradford	201	61	54	..
Canterbury	182	42	39	..
Chichester	173	60	56	..
Concord—				
Ward 1	396	304	74	..
Ward 2	378	95	45	..
Ward 3	395	142	55	..
Ward 4	828	351	80	..
Ward 5	636	170	58	..
Ward 6	480	337	80	..
Ward 7	1710	540	147	..
Ward 8	823	326	111	..
Ward 9	439	200	30	..
Danbury	49	39	66	..
Dunbarton	146	113	65	..
Epsom	180	146	80	..
Franklin—				
Ward 1	369	263	90	..
Ward 2	238	451	20	..
Ward 3	405	453	80	..
Henniker	348	216	94	..
Hill	69	50	31	..
Hooksett	439	1123	238	..
Hopkinton	826	244	147	1
Loudon	185	140	92	..
Newbury	143	56	41	..
New London	672	131	113	..
Northfield	206	202	120	..
Pembroke	681	835	175	..
Pittsfield	235	310	124	..
Salisbury	82	50	33	..
Sutton	131	78	44	..
Warner	281	75	84	..
Webster	112	40	28	..
Wilmot	79	48	28	..
Totals	13812	9018	2989	2

ROCKINGHAM COUNTY November 3, 1970	Names on Regular Check-list	Regular State Ballots	State Absentee Ballots	Total of Regular and Absentee
Atkinson	1240	659	22	681
Auburn	885	562	16	578
Brentwood	603	376	18	394
Candia	972	633	14	667
Chester	801	482	14	496
Danville	473	299	9	308
Deerfield	675	376	19	395
Derry	6122	2882	162	3044
East Kingston	438	238	9	247
Epping	1400	531	25	556
Exeter	4771	2452	143	2595
Fremont	539	292	12	304
Greenland	947	534	21	555
Hampstead	1335	819	19	838
Hampton	4279	2480	125	2605
Hampton Falls	644	427	29	456
Kensington	585	273	29	302
Kingston	1456	893	25	918
Londonderry	2165	1140	17	1157
New Castle	672	385	20	405
Newfields	370	191	5	196
Newington	317	182	7	189
Newmarket	2030	1071	40	1111
Newton	1090	532	28	560
North Hampton	1642	949	33	982
Northwood	788	459	20	479
Nottingham	532	294	10	304
Plaistow	2317	1167	26	1193
Portsmouth—				
Ward 1	1988	1043	82	1125
Ward 2	2715	1361	148	1509
Ward 3	1971	1073	83	1156
Ward 4	2508	1365	103	1468
Ward 5	1109	357	75	432
Ward 6	611	253	16	269
Raymond	1454	959	35	994
Rye	2329	1288	63	1351
Salem	8722	5475	111	5586
Sandown	440	246	12	258
Seabrook	1713	652	36	688
South Hampton	303	215	1	216
Stratham	813	474	15	489
Windham	1525	844	21	865
Totals	68289	37203	1718	38921

ROCKINGHAM COUNTY November 3, 1970	GOVERNOR			
	Peterson, r	Crowley, d	Thomson, a	Scattering
Atkinson	474	133	65	..
Auburn	129	357	85	..
Brentwood	175	143	66	..
Candia	185	333	131	..
Chester	202	179	85	..
Danville	165	78	50	..
Deerfield	123	170	71	..
Derry	1179	1356	427	..
East Kingston	153	49	39	..
Epping	184	285	77	..
Exeter	1665	718	159	..
Fremont	102	136	59	..
Greenland	402	121	25	..
Hampstead	556	174	81	..
Hampton	1852	531	160	..
Hampton Falls	297	87	67	..
Kensington	195	97	33	..
Kingston	544	210	141	..
Londonderry	373	596	174	..
New Castle	325	59	9	..
Newfields	115	58	23	..
Newington	143	22	6	..
Newmarket	308	678	34	..
Newton	366	126	57	..
North Hampton	734	158	74	..
Northwood	249	147	73	..
Nottingham	137	125	34	..
Plaistow	756	296	108	..
Portsmouth—				
Ward 1	599	422	50	..
Ward 2	959	438	78	..
Ward 3	768	318	41	..
Ward 4	947	409	72	..
Ward 5	242	154	16	..
Ward 6	168	75	16	..
Raymond	297	525	142	..
Rye	1010	248	77	..
Salem	2987	1884	368	..
Sandown	127	78	58	..
Seabrook	369	200	78	..
South Hampton	136	61	8	..
Stratham	352	94	40	..
Windham	507	235	93	..
Totals	21556	12563	3550	..

STRAFFORD COUNTY November 3, 1970	Names on Regular Check-list	Regular State Ballots	State Absentee Ballots	Total of Regular and Absentee
Barrington	758	407	11	418
Dover—				
Ward 1	3306	1402	64	1466
Ward 2	2018	808	31	839
Ward 3	2205	852	39	891
Ward 4	4472	1877	83	1960
Ward 5	1114	522	19	541
Durham	2386	1493	125	1618
Farmington	1865	925	104	1029
Lee	655	425	15	440
Madbury	329	212	7	219
Middleton	207	96	1	97
Milton	1012	422	15	437
New Durham	354	204	6	210
Rochester—				
Ward 1	1457	750	18	768
Ward 2	2114	1211	39	1250
Ward 3	1526	735	26	761
Ward 4	1844	960	45	1005
Ward 5	1630	911	35	946
Ward 6	1291	609	33	642
Rollinsford	1191	539	11	550
Somersworth—				
Ward 1	690	297	5	302
Ward 2	1166	713	19	732
Ward 3	1581	845	22	867
Ward 4	1477	690	29	719
Ward 5	543	334	10	344
Strafford	566	300	13	313
Totals	37757	18539	825	19364

STRAFFORD COUNTY November 3, 1970	GOVERNOR			
	Peterson, r	Crowley, d	Thomson, a	Scattering
Barrington	263	113	37	..
Dover—				
Ward 1	738	673	2	..
Ward 2	332	435	39	..
Ward 3	507	331	31	..
Ward 4	1236	616	86	..
Ward 5	167	344	19	..
Durham	1369	129	85	..
Farmington	363	488	150	..
Lee	310	85	36	..
Madbury	161	43	13	..
Middleton	39	43	10	..
Milton	201	185	48	..
New Durham	86	70	50	..
Rochester—				
Ward 1	395	321	40	..
Ward 2	634	554	51	1
Ward 3	271	428	32	..
Ward 4	321	586	33	..
Ward 5	440	439	46	..
Ward 6	300	289	37	..
Rollinsford	214	305	22	..
Somersworth—				
Ward 1	161	125	12	..
Ward 2	242	449	32	..
Ward 3	314	524	12	..
Ward 4	183	492	8	..
Ward 5	63	265	4	..
Strafford	187	93	28	..
Totals	9497	8425	963	1

SULLIVAN COUNTY November 3, 1970	Names on Regular Check-list	Regular State Ballots	State Absentee Ballots	Total of Regular and Absentee
Acworth	229	119	7	126
Charlestown	1473	774	62	836
Claremont—				
Ward 1	1764	952	101	1053
Ward 2	2944	1767	59	1826
Ward 3	2398	1109	53	1162
Cornish	574	333	11	344
Croydon	222	135	12	147
Goshen	218	134	11	145
Grantham	187	99	4	103
Langdon	204	102	5	107
Lempster	224	121	5	126
Newport	3318	1818	240	2058
Plainfield	647	355	16	371
Springfield	223	106	2	108
Sunapee	1003	562	47	609
Unity	292	119	4	123
Washington	181	97	20	117
Totals	16101	8702	659	9361

SULLIVAN COUNTY November 3, 1970	GOVERNOR			
	Peterson, r	Crowley, d	Thomson, a	Scattering
Acworth	80	19	15	..
Charlestown	417	289	117	..
Claremont—				
Ward 1	398	527	89	..
Ward 2	985	664	145	..
Ward 3	359	671	93	..
Cornish	205	87	47	..
Croydon	66	38	42	..
Goshen	67	47	31	..
Grantham	33	50	17	..
Langdon	70	22	9	..
Lempster	48	55	21	..
Newport	815	923	269	..
Plainfield	272	70	23	2
Springfield	55	32	19	..
Sunapee	316	162	115	..
Unity	54	34	31	..
Washington	55	37	20	..
Totals	4295	3727	1103	2

FIRST CONGRESSIONAL DISTRICT November 3, 1970	Wyman, r	Merrow, d	Scattering
Albany	63	9	
Alton	587	127	..
Atkinson	522	127	..
Auburn	411	150	..
Barnstead	290	132	..
Barrington	319	75	.. 2
Bartlett	261	73	..
Bedford	1550	473	..
Belmont	409	178	.. 3
Brentwood	309	67	..
Brookfield	120	16	..
Candia	519	119	..
Canterbury	203	56	..
Center Harbor	170	46	..
Chatham	24	18	..
Chester	403	65	..
Chichester	227	53	.. 1
Conway	1057	353	..
Danville	225	65	..
Deerfield	270	87	..
Derry	2088	699	..
Dover—			
Ward 1	885	526	..
Ward 2	416	380	..
Ward 3	592	266	..
Ward 4	1319	576	..
Ward 5	217	297	.. 1
Durham	1022	474	..
East Kingston	178	57	..
Eaton	80	25	..
Effingham	106	40	..
Epping	330	192	..
Epsom	294	92	..
Exeter	1812	596	..
Farmington	688	327	..
Freedom	126	40	..
Fremont	167	63	..
Gilford	846	236	..
Gilmanton	305	78	..
Goffstown	2021	915	..
Greenland	431	101	..
Hampstead	638	138	..
Hampton	1832	590	..
Hampton Falls	357	77	..
Hale's Location
Hart's Location	8	1	..
Hooksett	1283	493	..
Jackson	99	69	..
Kensington	230	87	..

FIRST CONGRESSIONAL DISTRICT November 3, 1970	Wyman, r	Merrow, d	Scattering
Kingston	696	146	..
Laconia—			
Ward 1	544	169	1
Ward 2	387	488	..
Ward 3	215	95	..
Ward 4	453	212	..
Ward 5	467	302	..
Ward 6	718	218	..
Lee	283	136	..
Litchfield	208	96	..
Londonderry	808	276	2
Loudon	282	130	..
Madbury	143	68	..
Madison	195	46	..
Manchester—			
Ward 1	2989	988	..
Ward 2	2302	988	..
Ward 3	1028	722	..
Ward 4	956	745	..
Ward 5	307	522	..
Ward 6	2114	1517	..
Ward 7	676	866	..
Ward 8	2305	1803	..
Ward 9	165	256	..
Ward 10	1717	961	..
Ward 11	492	516	..
Ward 12	617	728	..
Ward 13	1366	1064	..
Ward 14	1559	1314	..
Meredith	724	206	..
Middleton	51	40	..
Milton	273	143	..
Moultonborough	544	111	..
New Castle	314	80	..
New Durham	148	48	..
Newfields	150	39	..
New Hampton	233	70	..
Newington	149	36	1
Newmarket	424	597	..
Newton	433	96	..
Northfield	354	152	..
North Hampton	761	175	..
Northwood	354	89	..
Nottingham	224	67	..
Ossipee	375	172	..
Pittsfield	435	210	..
Plaisow	800	274	..

FIRST CONGRESSIONAL DISTRICT November 3, 1970 (Concluded)	Wyman, r	Merrow, d	Scattering
Portsmouth—			
Ward 1	615	388	..
Ward 2	966	429	..
Ward 3	812	275	..
Ward 4	594	349	..
Ward 5	252	140	..
Ward 6	164	80	..
Raymond	659	247	..
Rochester—			
Ward 1	539	216	..
Ward 2	848	378	1
Ward 3	416	321	..
Ward 4	451	479	..
Ward 5	628	320	..
Ward 6	429	199	..
Rollinsford	294	240	..
Rye	1048	233	..
Sanbornton	232	65	1
Sandown	214	37	..
Sandwich	261	69	..
Seabrook	420	188	..
Somersworth—			
Ward 1	181	109	..
Ward 2	375	334	..
Ward 3	418	427	..
Ward 4	259	411	..
Ward 5	102	227	..
South Hampton	147	54	..
Strafford	252	50	..
Stratham	388	73	..
Tamworth	276	147	..
Tilton	511	217	..
Tuftonboro	344	45	..
Wakefield	437	80	..
Windham	612	187	..
Wolfeboro	979	167	..
Totals	72170	34882	13

SECOND CONGRESSIONAL DISTRICT November 3, 1970	Cleveland, r	Daniell, d	Scattering
Acworth	100	23	..
Alexandria	111	23	..
Allenstown	341	580	..
Alstead	234	45	..
Anherst	1227	208	..
Andover	328	124	..
Antrim	388	70	..
Ashland	371	109	..
Atkinson and Gilmanton Academy Grant..
Bath	189	23	..
Bean's Grant
Bean's Pur.
Bennington	128	50	..
Benton	22	1	..
Berlin—			
Ward 1	748	648	..
Ward 2	876	532	..
Ward 3	1335	552	..
Ward 4	623	751	..
Bethlehem	277	65	..
Boscawen	490	162	..
Bow	744	132	..
Bradford	270	35	..
Bridgewater	124	27	..
Bristol	431	90	..
Brookline	255	78	..
Cambridge
Campton	274	60	..
Canaan	291	98	..
Carroll	111	50	..
Chandler's Pur.
Charlestown	586	217	..
Chesterfield	330	76	..
Claremont—			
Ward 1	593	406	..
Ward 2	1296	470	..
Ward 3	570	511	..
Clarksville	15	11	..
Colebrook	402	74	..
Columbia	53	20	..
Concord—			
Ward 1	532	228	..
Ward 2	414	89	..
Ward 3	464	117	..
Ward 4	927	289	..
Ward 5	662	180	..
Ward 6	622	234	..
Ward 7	1824	483	..

SECOND CONGRESSIONAL DISTRICT November 3, 1970	Cleveland, r	Daniell, d	Scattering
Ward 8	968	256	..
Ward 9	477	194	..
Cornish	247	84	..
Crawford's Pur.
Croydon	108	29	..
Cutt's Gr.
Dalton	97	41	..
Danbury	124	31	..
Deering	109	34	..
Dix's Gr.
Dixville	8	2	..
Dorchester	57	12	..
Dublin	274	65	..
Dummer	51	13	..
Dunbarton	226	84	..
Easton	30	9	..
Ellsworth	7	2	..
Enfield	440	164	..
Errol	56	19	..
Erving's Gr.
Fitzwilliam	285	56	..
Francestown	190	35	..
Franconia	163	47	..
Franklin—			
Ward 1	436	280	..
Ward 2	325	415	..
Ward 3	535	421	..
Gilsum	69	19	..
Gorham	581	360	..
Goshen	104	33	..
Grafton	105	12	..
Grantham	68	31	..
Greenfield	201	56	..
Green's Gr.
Greenville	189	222	..
Groton	21	10	..
Hadley's Pur.
Hancock	385	57	..
Hanover	1351	621	..
Harrisville	100	67	1
Haverhill	784	123	..
Hebron	83	11	..
Henniker	502	119	..
Hill	114	33	..
Hillsborough	608	154	..
Hinsdale	324	164	..
Holderness	292	61	..
Hollis	665	152	..

SECOND CONGRESSIONAL DISTRICT	Cleveland, r	Daniell, d	Scattering
November 3, 1970			
Hopkinton	1008	166	..
Hudson	1658	975	..
Jaffrey	815	458	..
Jefferson	144	25	..
Keene—			
Ward 1	744	381	..
Ward 2	456	216	..
Ward 3	552	184	..
Ward 4	1323	364	..
Ward 5	711	317	..
Kilkenny
Lancaster	710	126	..
Landaff	57	9	..
Langdon	85	20	..
Lebanon—			
Ward 1	571	157	..
Ward 2	411	228	..
Ward 3	623	163	..
Lempster	107	17	..
Lincoln	187	201	..
Lisbon	329	113	..
Littleton	1406	493	..
Livermore
Low & Bur. Gr.
Lyman	34	15	..
Lyme	303	88	..
Lyndeborough	199	31	..
Marlborough	323	120	..
Marlow	77	38	..
Martin's Loc.
Mason	113	28	..
Merrimack	1265	586	..
Milan	140	75	..
Milford	1529	517	..
Millsfield	5
Monroe	137	20	..
Mont Vernon	234	47	..
Nashua—			
Ward 1	1506	666	..
Ward 2	1315	418	..
Ward 3	933	708	..
Ward 4	359	595	..

SECOND CONGRESSIONAL DISTRICT November 3, 1970	Cleveland, r	Daniell, d	Scattering
Ward 5	414	559	..
Ward 6	471	934	..
Ward 7	514	607	..
Ward 8	1492	969	..
Ward 9	1291	1007	..
Nelson	89	15	..
New Boston	322	102	..
Newbury	198	31	..
New Ipswich	288	126	..
New London	831	74	..
Newport	1384	592	..
Northumberland	417	382	..
Odell
Orange	36	12	..
Orford	238	48	1
Pelham	766	621	..
Pembroke	945	689	..
Peterborough	1297	246	..
Piermont	143	11	..
Pinkham's Gr.	3
Pittsburg	155	29	..
Plainfield	297	62	2
Plymouth	792	137	..
Randolph	79	13	..
Richmond	81	22	..
Rindge	331	68	..
Roxbury	24	6	..
Rumney	198	30	..
Salem	2608	1791	..
Salisbury	132	35	..
Sargent's Pur.
Sec. Coll. Gr.
Sharon	49	10	..
Shelburne	58	14	..
Springfield	83	24	..
Stark	45	34	..
Stewartstown	108	33	..
Stoddard	78	16	..
Stratford	96	60	..
Success

SECOND CONGRESSIONAL DISTRICT November 3, 1970 (Concluded)	Cleveland, r	Daniell, d	Scattering
Sugar Hill	134	21	..
Sullivan	71	18	..
Sunapee	493	101	..
Surry	113	26	..
Sutton	196	56	..
Swanzey	722	239	..
Temple	169	37	..
Th. & Mes. Pur.	1
Thornton	170	22	..
Troy	190	134	..
Unity	72	38	..
Walpole	691	217	..
Warner	363	67	..
Warren	142	44	..
Washington	88	15	..
Waterville Valley	40	6	..
Weare	488	144	..
Webster	153	27	..
Wentworth	118	25	..
Wentworth's Loc.	6	3	..
Westmoreland	251	49	..
Whitefield	324	113	..
Wilmot	121	29	..
Wilton	538	187	..
Winchester	333	153	..
Windsor	16	2	..
Woodstock	157	88	..
Totals	74219	32374	4

COUNCILOR DISTRICT No. 1 November 3, 1970	Hersom, r	Hersom, d	Scattering
Albany	51	9	..
Alexandria	93	19	..
Ashland	390
At. & Gil. Acad. Grant
Bartlett	230	64	..
Bath	188
Bean's Grant
Bean's Purchase
Benton	17
Berlin—			
Ward 1	432	777	..
Ward 2	540	671	..
Ward 3	1366
Ward 4	277	923	..
Bethlehem	222	68	..
Bridgewater	104	23	..
Brookfield	104	9	..
Bristol	452
Cambridge
Campton	224	75	..
Canaan	244	88	..
Carroll	79	55	..
Chandler's Purchase
Chatham	25	11	..
Clarksville	11	10	..
Colebrook	332	93	..
Columbia	51	21	..
Conway	1221
Crawford's Purchase
Cutt's Grant
Dalton	108
Dix's Grant
Dixville	10
Dorchester	48	10	..
Dummer	45	19	..
Easton	23	9	..
Eaton	78
Effingham	134
Ellsworth	10
Enfield	523
Errol	43	20	..
Erving's Grant
Franconia	190
Freedom	116	33	..
Gorham	859
Grafton	82	13	..
Green's Grant
Groton	17	8	..
Hadley's Purchase
Hale's Location
Hanover	1709
Hart's Location	7	1	..
Haverhill	703	134	..
Hebron	77	8	..
Holderness	318

<p>COUNCILOR DISTRICT No. 1 November 3, 1970 (Concluded)</p>	<p>Hersom, r</p>	<p>Hersom, d</p>	<p>Scattering</p>
Jackson	84
Jefferson	161
Kilkenny
Lancaster	641	216	..
Landaff	49	13	..
Lebanon—			
Ward 1	634
Ward 2	555
Ward 3	539	148	..
Lincoln	131	215	..
Lisbon	289	121	..
Littleton	1190	514	..
Livermore
Low & Burbank's Grant
Lyman	48
Lyme	348
Madison	223
Martin's Location
Milan	128	76	..
Millsfield	5
Monroe	123	16	..
Moultonborough	485	76	..
Northumberland	320	509	..
Odell
Orange	43
Orford	242	9	..
Ossipee	322	115	..
Piermont	125	28	..
Pinkham's Grant	3
Pittsburg	119	29	..
Plymouth	782
Randolph	90
Rumney	161	30	..
Sandwich	219	41	..
Sargent's Purchase
Second College Grant
Shelburne	49	20	..
Stark	47	30	..
Stewartstown	92	31	..
Stratford	75	78	..
Success
Sugar Hill	147
Tamworth	334
T'son & Meserve's Pur.
Thornton	138	20	..
Tuftonboro	334	27	..
Wakefield	308	61	..
Warren	113	33	..
Waterville Valley	35	5	..
Wentworth	99	27	..
Wentworth's Location	9
Whitefield	291	132	..
Wolfeboro	899	119	..
Woodstock	137	81	..
Totals	22919	5991	..

COUNCILOR DISTRICT No. 2 November 3, 1970	Whalen, r	Preston, d	Scattering
Alton	444	218	..
Atkinson	403	206	..
Barnstead	208	177	..
Barrington	238	132	..
Belmont	300	227	..
Brentwood	227	115	..
Danville	174	87	..
Deerfield	171	119	..
Dover—			
Ward 1	624	667	..
Ward 2	291	449	1
Ward 3	464	347	..
Ward 4	961	794	..
Ward 5	149	312	..
Durham	805	518	..
East Kingston	120	100	..
Epping	230	248	..
Exeter	1201	1065	..
Farmington	478	480	..
Fremont	165	99	..
Gilford	679	310	..
Gilmanton	238	108	..
Greenland	352	176	..
Hampstead	491	183	..
Hampton	1172	1264	..
Hampton Falls	280	147	..
Kensington	173	128	..
Kingston	525	231	..
Lee	247	119	..
Madbury	129	63	..
Middleton	39	45	..
Milton	181	197	..
New Castle	265	117	..
New Durham	123	53	..
Newfields	114	63	..
Newington	123	51	..

COUNCILOR DISTRICT No. 2 November 3, 1970 (Concluded)	Whalen, r	Preston, d	Scattering
Newmarket	230	760	..
Newton	314	171	..
North Hampton	503	436	..
Northwood	285	115	..
Nottingham	166	103	..
Plaistow	624	365	..
Portsmouth—			
Ward 1	464	504	..
Ward 2	832	535	..
Ward 3	704	366	..
Ward 4	841	490	..
Ward 5	208	170	..
Ward 6	123	108	..
Rochester—			
Ward 1	425	297	..
Ward 2	564	593	1
Ward 3	273	399	..
Ward 4	271	575	..
Ward 5	440	418	..
Ward 6	300	252	..
Rollinsford	177	304	..
Rye	959	328	..
Sandown	168	53	..
Seabrook	257	205	..
Somersworth—			
Ward 1	144	130	..
Ward 2	238	416	..
Ward 3	262	503	..
Ward 4	130	500	..
Ward 5	49	258	..
South Hampton	118	66	..
Strafford	199	78	..
Stratham	324	128	..
Totals	23376	19241	2

COUNCILOR DISTRICT No. 3 November 3, 1970	Acorace, r	Walsh, d	Scattering
Auburn	259	262	..
Candia	363	219	..
Chester	329	91	..
Derry	1607	1026	1
Hooksett	951	760	..
Londonderry	595	438	..
Manchester—			
Ward 1	2353	1567	..
Ward 2	1631	1577	..
Ward 3	642	1050	..
Ward 4	574	1087	..
Ward 5	197	635	..
Ward 6	1512	2204	..
Ward 7	470	1184	..
Ward 8	1740	2414	..
Ward 9	110	315	..
Ward 10	1173	1496	..
Ward 11	286	712	..
Ward 12	599	787	..
Ward 13	1473	1061	..
Ward 14	1079	1788	..
Raymond	408	385	..
Salem	2323	1935	..
Windham	496	256	..
Totals	21170	23249	1

<p>COUNCILOR DISTRICT No. 4 November 3, 1970</p>	<p>Streeter, r</p>	<p>Sullivan, d</p>	<p>Scattering</p>
Alstead	226	39	..
Amherst	1107	265	..
Antrim	341	92	..
Bedford	1198	640	..
Bennington	108	34	..
Brookline	242	86	..
Chesterfield	310	70	..
Deering	93	36	..
Dublin	252	65	..
Fitzwilliam	271	61	..
Francetown	177	35	..
Gilsum	62	24	..
Goffstown	1416	1277	..
Greenfield	171	74	..
Greenville	112	276	..
Hancock	354	69	..
Harrisville	103	56	..
Hillsborough	517	178	2
Hinsdale	278	189	..
Hollis	617	182	..
Hudson	1603	1095	..
Jaffrey	709	496	..
Keene—			
Ward 1	708	377	..
Ward 2	420	234	..
Ward 3	538	192	..
Ward 4	1226	413	..
Ward 5	641	345	..
Litchfield	183	114	..
Lyndeborough	174	54	..
Marlborough	308	121	..
Marlow	74	34	..
Mason	101	35	..
Merrimack	1104	725	1
Milford	1272	707	..

COUNCILOR DISTRICT No. 4 November 3, 1970 (Concluded)	Streeter, r	Sullivan, d	Scattering
Mont Vernon	207	57	..
Nashua—			
Ward 1	1366	823	..
Ward 2	1186	551	..
Ward 3	902	788	1
Ward 4	290	709	..
Ward 5	418	592	..
Ward 6	418	1037	..
Ward 7	463	695	..
Ward 8	1283	1047	..
Ward 9	1164	1155	..
Nelson	82	18	..
New Boston	256	131	..
New Ipswich	219	164	..
Pelham	701	640	..
Peterborough	1225	259	..
Richmond	78	22	..
Rindge	297	75	..
Roxbury	23	7	..
Sharon	50	9	..
Stoddard	76	13	..
Sullivan	68	16	..
Surry	113	25	..
Swanzey	678	260	..
Temple	161	37	..
Troy	160	152	..
Walpole	631	250	..
Weare	379	178	..
Westmoreland	244	44	..
Wilton	413	296	..
Winchester	300	170	..
Windsor	13	1	..
Totals	30880	18911	4

<p>COUNCILOR DISTRICT No. 5 November 3, 1970</p>	<p>Hayes, r</p>	<p>Bolden, d</p>	<p>Scattering</p>
Acworth	88	18	..
Allenstown	280	586	..
Andover	284	117	..
Boscawen	447	160	..
Bow	724	128	..
Bradford	243	29	..
Canterbury	190	62	..
Center Harbor	158	37	..
Charlestown	518	232	..
Chichester	222	55	..
Claremont—			
Ward 1	468	451	..
Ward 2	1043	587	..
Ward 3	410	577	..
Concord—			
Ward 1	478	245	..
Ward 2	383	107	..
Ward 3	442	119	..
Ward 4	911	285	..
Ward 5	639	195	..
Ward 6	605	238	..
Ward 7	1732	552	..
Ward 8	924	257	..
Ward 9	488	160	..
Cornish	224	94	..
Croydon	100	22	..
Danbury	91	34	..
Dunbarton	213	84	..
Epsom	270	93	..
Franklin—			
Ward 1	429	201	..
Ward 2	293	365	..
Ward 3	504	360	..
Goshen	91	36	..
Grantham	49	33	..

COUNCILOR DISTRICT No. 5 November 3, 1970 (Concluded)	Hayes, r	Bolden, d	Scattering
Henniker	461	108	..
Hill	104	24	..
Hopkinton	922	172	..
Laconia—			
Ward 1	523	157	..
Ward 2	339	441	..
Ward 3	215	67	..
Ward 4	452	158	..
Ward 5	438	266	..
Ward 6	640	270	..
Langdon	75	15	..
Lempster	67	16	..
Loudon	203	196	..
Meredith	659	181	..
Newbury	175	31	..
New Hampton	236	38	..
New London	761	69	..
Newport	1117	704	..
Northfield	329	139	..
Pembroke	893	650	..
Pittsfield	377	221	..
Plainfield	251	74	..
Salisbury	117	25	..
Sanbornton	232	46	1
Springfield	64	23	..
Sunapee	430	103	..
Sutton	180	49	..
Tilton	446	210	..
Unity	59	41	..
Warner	343	62	..
Washington	84	20	..
Webster	132	32	..
Wilmot	110	26	..
Totals	25375	11153	1

SENATORIAL DISTRICT No. 1 November 3, 1970	Borchers, r	Lamontagne, d	Scattering
At. & Gil. Acad. Grant
Bean's Grant
Bean's Purchase
Berlin—			
Ward 1	542	926	..
Ward 2	536	956	..
Ward 3	843	1119	..
Ward 4	595	872	..
Cambridge
Carroll	47	108	..
Chandler's Purchase
Clarksville	14	7	..
Crawford's Purchase
Cutt's Grant
Dix's Grant
Dixville	6	1	..
Dummer	47	21	..
Errol	43	29	..
Erving's Grant
Gorham	377	609	..
Green's Grant
Hadley's Purchase
Jefferson	98	65	..
Kilkenny
Low & Burbank's Grant
Martin's Location
Milan	119	104	..
Millsfield	5
Pinkham's Grant	3
Pittsburg	102	55	..
Randolph	47	45	..
Sargent's Purchase
Second College Grant
Shelburne	34	36	..
Success
T'son & Meserve's Pur.	1	..
Wentworth's Location	4	5	..
Totals	3462	4959	..

SENATORIAL DISTRICT No. 2 November 3, 1970	Poulson, r	Scattering
Bath	181	..
Benton	21	..
Bethlehem	269	..
Colebrook	335	..
Columbia	49	..
Dalton	95	1
Easton	31	1
Franconia	171	..
Haverhill	731	..
Lancaster	652	..
Landaff	52	..
Lisbon	339	..
Littleton	1375	9
Lyman	36	..
Monroe	145	..
Northumberland	355	..
Odell
Stark	36	..
Stewartstown	85	..
Stratford	79	..
Sugar Hill	140	..
Whitefield	302	..
Totals	5479	11

SENATORIAL DISTRICT No. 3 November 3, 1970	Smith, r	Smith, d	Scattering
Albany	54	9	..
Ashland	421
Bartlett	225	70	1
Bridgewater	116	29	..
Campton	239	80	1
Center Harbor	164
Chatham	26	11	..
Conway	1268
Eaton	81
Freedom	120	35	..
Hale's Location
Hart's Location	8	1	..
Hebron	82	11	..
Holderness	338
Jackson	92
Lincoln	141	222	..
Livermore
Madison	240
Meredith	657	191	..
Moultonborough	506	79	..
New Hampton	254
Plymouth	836	..	3
Sandwich	236	41	..
Tamworth	356
Thornton	137	21	..
Waterville Valley	37	6	..
Woodstock	145	90	..
Totals	6779	896	5

SENATORIAL DISTRICT No. 4 November 3, 1970	Snell, r	Snell, d	Scattering
Barrington	291	94	..
Brookfield	106	8	..
Candia	532
Deerfield	200	86	..
Efingham	131
Epping	248	192	..
Farmington	570	351	..
Fremont	212
Lee	264	96	..
Middleton	37	43	..
Milton	207	137	..
New Durham	127	47	..
Newmarket	243	686	..
Northwood	323	75	..
Nottingham	199	65	..
Ossipee	322	109	..
Raymond	457	272	..
Strafford	288
Fuftonboro	331	25	..
Wakefield	364	66	..
Wolfeboro	904	124	..
Totals	6356	2476	..

SENATORIAL DISTRICT No. 5 November 3, 1970	Townsend, r	Hays, d	Scattering
Alexandria	97	20	..
Bristol	374	100	..
Canaan	279	107	..
Dorchester	51	12	..
Ellsworth	6	4	..
Enfield	414	177	..
Grafton	93	17	..
Groton	18	7	..
Hanover	1131	765	..
Lebanon—			
Ward 1	504	201	..
Ward 2	367	266	..
Ward 3	530	248	..
Lyme	170	228	..
Orange	30	16	..
Orford	190	87	..
Piermont	123	41	..
Rumney	158	42	..
Warren	115	42	..
Wentworth	97	39	..
Totals	4747	2419	..

SENATORIAL DISTRICT No. 6 November 3, 1970	Gardner, r	Kasper, d	Scattering
Alton	552	131	..
Barnstead	256	140	..
Belmont	300	174	2
Gilford	874	205	4
Gilmanton	286	81	..
Laconia—			
Ward 1	553	163	1
Ward 2	372	470	..
Ward 3	237	67	..
Ward 4	468	189	1
Ward 5	462	307	..
Ward 6	645	357	..
Pittsfield	381	205	..
Totals	5386	2489	8

SENATORIAL DISTRICT No. 7 November 3, 1970	Jacobson, r	Morin, d	Scattering
Andover	288	135	..
Boscawen	370	221	..
Canterbury	189	48	..
Concord—			
Ward 1	406	300	..
Ward 2	368	106	..
Danbury	92	43	..
Franklin—			
Ward 1	364	315	..
Ward 2	238	456	..
Ward 3	461	473	..
Hill	88	50	..
Newbury	189	29	..
New London	849	52	..
Northfield	291	184	..
Salisbury	99	46	..
Sanbornton	212	70	..
Sutton	211	40	..
Tilton	384	263	..
Webster	123	29	..
Wilnot	133	24	..
Totals	5355	2884	..

SENATORIAL DISTRICT No. 8 November 3, 1970	Bennett, r	Spanos, d	Scattering
Acworth	82	34	..
Charlestown	443	344	..
Claremont—			
Ward 1	534	456	..
Ward 2	982	752	..
Ward 3	541	540	..
Cornish	167	151	..
Croydon	48	83	..
Goshen	79	63	..
Grantham	32	64	..
Langdon	69	25	..
Lempster	43	81	..
Newport	650	1340	..
Plainfield	198	149	..
Springfield	43	51	..
Sunapee	341	235	..
Unity	61	57	..
Washington	82	29	..
Totals	4395	4454	..

SENATORIAL DISTRICT No. 9 November 3, 1970	Nixon, r	Scattering
Antrim	370	1
Bedford	1377	..
Bennington	115	..
Bow	736	..
Bradford	251	..
Deering	102	..
Dunbarton	215	..
Francetown	197	..
Goffstown	1790	..
Henniker	460	3
Hillsborough	551	1
Hopkinton	959	2
New Boston	374	3
Warner	353	9
Weare	465	4
Windsor	16	..
Totals	8331	22

SENATORIAL DISTRICT No. 10 November 3, 1970	Bradshaw, r	Blaisdell, d	Scattering
Alstead	147	129	..
Gilsum	55	30	..
Keene—			
Ward 1	508	608	..
Ward 2	295	369	..
Ward 3	409	320	..
Ward 4	881	794	..
Ward 5	476	546	..
Marlow	68	41	..
Nelson	90	17	..
Roxbury	19	12	..
Stoddard	65	26	..
Sullivan	55	31	..
Surry	92	46	..
Walpole	547	333	..
Westmoreland	191	94	..
Totals	3898	3396	..

SENATORIAL DISTRICT No. 11 November 3, 1970	English, r	Desmarais, d	Scattering
Chesterfield	292	83	..
Dublin	248	83	..
Fitzwilliam	238	84	..
Greenville	124	274	..
Hancock	380	68	..
Harrisville	107	54	..
Hinsdale	264	204	..
Jaffrey	505	794	..
Marlborough	295	134	..
New Ipswich	235	165	..
Peterborough	1221	291	..
Richmond	76	23	..
Rindge	279	113	..
Sharon	52	10	..
Swanzy	641	386	..
Troy	136	177	..
Winchester	285	165	..
Totals	5378	3108	..

SENATORIAL DISTRICT No. 12 November 3, 1970	Porter, r	Murray, d	Scattering
Amherst	1190	215	..
Brookline	240	95	..
Greenfield	175	76	..
Hollis	645	132	..
Lyndeborough	177	58	..
Mason	100	34	..
Merrimack	1059	679	..
Milford	1265	723	..
Mont Vernon	208	59	..
Nashua—			
Ward 1	1240	772	..
Ward 2	1117	440	..
Temple	156	38	..
Wilton	440	248	..
Totals	8012	3569	..

SENATORIAL DISTRICT No. 13 November 3, 1970	Leonard, d	Scattering
Nashua—		
Ward 4	754	..
Ward 5	694	1
Ward 6	1173	..
Ward 8	1316	..
Ward 9	1566	..
Totals	5503	1

SENATORIAL DISTRICT No. 14 November 3, 1970	Ferdinando, r	Carrier, d	Scattering
Allenstown	457	484	..
Epsom	246	132	..
Hooksett	1187	563	..
Manchester—			
Ward 1	2534	1438	..
Ward 2	2173	1049	..
Pembroke	953	656	..
Totals	7550	4322	..

SENATORIAL DISTRICT No. 15 November 3, 1970	Smith, r	Eberhart, d	Scattering
Chichester	206	68	..
Concord—			
Ward 3	389	169	..
Ward 4	787	397	..
Ward 5	563	249	..
Ward 6	308	317	..
Ward 7	1499	764	..
Ward 8	824	381	..
Ward 9	392	261	..
Loudon	239	155	..
Totals	5207	2761	..

SENATORIAL DISTRICT No. 16 November 3, 1970	Fortin, r	Morrisette, d	Scattering
Manchester—			
Ward 9	107	289	..
Ward 10	1132	1268	..
Ward 11	286	634	..
Ward 12	470	859	..
Ward 13	1059	1199	..
Totals	3054	4249	..

SENATORIAL DISTRICT No. 17 November 3, 1970	Faquette, r	McCarthy, d	Scattering
Manchester—			
Ward 3	537	996	..
Ward 4	471	1063	..
Ward 5	138	579	..
Ward 6	837	2449	..
Totals	1983	5087	..

SENATORIAL DISTRICT No. 18 November 3, 1970	Underwood, r	Provost, d	Scattering
Manchester—			
Ward 7	233	1323	..
Ward 8	1064	2637	..
Ward 14	992	1722	..
Totals	2289	5682	..

SENATORIAL DISTRICT No. 19 November 3, 1970	Brown, r	Brown, d	Scattering
Atkinson	529
Auburn	283	209	1
Brentwood	257	65	..
Chester	263	65	..
Danville	241	24	..
Derry	1564	746	1
East Kingston	158	55	..
Hampstead	703	82	..
Kensington	288
Kingston	619	163	..
Londonderry	590	338	..
Newton	465	23	..
Plaistow	743	301	..
Sandown	194	42	..
South Hampton	134	59	..
Windham	525	205	..
Totals	7556	2377	2

SENATORIAL DISTRICT No. 20 November 3, 1970	Smith, r	Marcotte, d	Scattering
Rochester—			
Ward 1	494	225	..
Ward 2	740	448	1
Ward 3	362	348	..
Ward 4	374	525	..
Ward 5	562	321	..
Ward 6	387	204	..
Rollinsford	145	385	..
Somersworth—			
Ward 1	126	160	..
Ward 2	208	485	..
Ward 3	201	600	..
Ward 4	105	552	..
Ward 5	30	292	..
Totals	3734	4545	1

SENATORIAL DISTRICT No. 21 November 3, 1970	Koromilas, r	Bowring, d	Scattering
Dover—			
Ward 1	940	433	..
Ward 2	479	285	..
Ward 3	595	228	..
Ward 4	1377	429	1
Ward 5	259	238	..
Durham	847	608	..
Madbury	140	70	..
Totals	4637	2291	1

SENATORIAL DISTRICT No. 22 November 3, 1970	Downing, r	Downing, d	Scattering
Hudson	1200	1156	13
Litchfield	158	109	..
Nashua—			
Ward 3	649	794	1
Ward 7	290	698	..
Pe'ham	648	623	2
Salem	2276	1900	..
Totals	5221	5280	16

SENATORIAL DISTRICT No. 23 November 3, 1970	Tufts, r	Comtois, d	Scattering
Exeter	1537	822	..
Greenland	392	112	..
Hampton	1580	693	..
Hampton Falls	311	101	..
Newfields	115	58	..
Newington	132	33	..
North Hampton	628	264	1
Rye	877	284	..
Seabrook	337	170	1
Stratham	328	117	..
Totals	6327	2654	2

SENATORIAL DISTRICT No. 24 November 3, 1970	White, r	Foley, d	Scattering
New Castle	144	240	..
Portsmouth—			
Ward 1	261	779	..
Ward 2	393	1032	..
Ward 3	308	779	..
Ward 4	447	954	..
Ward 5	137	270	..
Ward 6	58	191	..
Totals	1748	4245	..

BELKNAP COUNTY November 3, 1970	SHERIFF	Scattering	ATTORNEY	Scattering	TREASURER	Scattering	REGISTER OF DEEDS	REGISTER OF PROBATE	Scattering
	Crockett, r		Decker, r		Wakeman, r		Wheeler, r	Conley, r	
Alton	610	..	581	..	576	..	586	572	..
Barnstead	334	..	307	..	302	..	310	302	..
Belmont	514	5	465	1	461	..	470	458	..
Center Harbor	176	..	179	1	172	..	171	174	..
Gilford	984	2	941	3	947	1	949	935	1
Gilmanton	338	3	310	..	307	..	309	302	..
Laconia—									
Ward 1	621	1	585	..	604	1	611	597	..
Ward 2	474	1	428	3	435	1	428	433	..
Ward 3	259	..	246	..	250	1	250	251	..
Ward 4	552	1	524	1	523	..	534	535	..
Ward 5	542	..	513	..	520	..	514	518	..
Ward 6	761	..	730	..	726	..	738	734	..
Meredith	760	..	725	..	721	..	716	706	..
New Hampton	261	..	248	..	245	..	246	246	..
Sanbornton	277	..	262	1	258	1	271	262	..
Tilton	548	..	502	..	498	..	503	487	..
Totals	8011	13	7546	10	7545	5	7606	7512	1

BELKNAP COUNTY	COMMISSIONERS					
	1st District Ruel, r	Scattering	2nd District Atwood, r	Scattering	3rd District Spear, r	Scattering
November 3, 1970						
Alton	568	..	562	..	550	..
Barnstead	301	..	301	..	295	..
Belmont	463	..	460	1	347	..
Center Harbor	175	..	179	1	169	..
Gilford	925	3	932	1	937	..
Gilmanton	305	..	308	..	301	..
Laconia—						
Ward 1	592	..	584	..	572	1
Ward 2	430	..	398	1	399	1
Ward 3	245	..	237	..	241	..
Ward 4	527	2	505	..	503	..
Ward 5	518	..	486	..	489	..
Ward 6	736	..	706	..	715	..
Meredith	713	..	706	..	696	..
New Hampton	247	..	250	..	244	..
Sanbornton	254	1	259	..	248	..
Tilton	442	..	451	..	422	..
Totals	7441	6	7324	4	7128	2

CARROLL COUNTY November 3, 1970	SHERIFF	ATTORNEY	TREASURER	Scattering	REGISTER OF DEEDS	REGISTER OF PROBATE
	Floyd, r	Cox, r	Weeks, r		Blake, r	White, r
Albany	64	63	55	..	61	64
Bartlett	284	265	259	..	270	259
Brookfield	119	119	113	2	120	121
Chatham	30	29	29	..	29	29
Conway	1169	1129	1129	..	1153	1141
Eaton	94	94	95	..	96	97
Effingham	116	117	117	..	117	117
Freedom	137	133	145	..	136	139
Hart's Location	8	8	8	..	8	8
Hale's Location
Jackson	118	115	111	..	116	114
Madison	218	214	210	..	217	215
Moultonborough	577	550	542	..	550	552
Ossipee	404	379	380	..	410	391
Sandwich	281	262	255	..	272	254
Tamworth	339	306	294	..	342	324
Tuftonboro	354	345	341	1	354	357
Wakefield	404	397	394	..	400	402
Wolfeboro	1002	992	966	..	981	1003
Totals	5718	5517	5443	3	5632	5587

CARROLL COUNTY	COMMISSIONERS					
	Brown, r	Brown, d	Scattering	Leighton, r	Leighton, d	Paine, r
November 3, 1970						
Albany	60	9	..	51	6	58
Bartlett	240	48	..	258	53	259
Brookfield	115	105	..	108
Chatham	27	8	..	29	8	28
Conway	1249	1230	..	1126
Eaton	84	12	..	83	13	85
Eppingham	133	131	..	111
Freedom	127	27	..	127	25	129
Hart's Location	7	8	..	7
Hale's Location
Jackson	98	96	..	110
Madison	227	227	..	207
Moultonborough	530	79	..	498	72	528
Ossipee	363	101	2	336	100	361
Sandwich	270	44	1	223	35	245
Famworth	368	344	..	294
Tuftonboro	346	23	..	332	26	340
Wakefield	372	51	..	369	52	378
Wolfeboro	953	91	..	936	90	966
Totals	5569	493	3	5383	480	5340

CHESHIRE COUNTY											
November 3, 1970											
	SHERIFF Schnyer, r	Schwyner, d	Scattering	ATTORNEY O'Brien, r	O'Brien, d	TREASURER Dyer, r	Wood, d	REGISTER OF DEEDS Houle, r	Houle, d	REGISTER OF PROBATE Parker, r	Foldeak, d
Alstead	255	..	1	226	..	206	61	260	..	215	45
Chesterfield	312	71	3	334	..	299	86	306	73	307	81
Dublin	326	269	..	244	67	307	..	247	61
Fitzwilliam	316	293	..	258	66	305	..	280	51
Gilsum	68	21	..	66	..	62	19	65	19	69	18
Harrisville	159	107	..	91	64	152	..	108	52
Hinsdale	282	182	..	293	..	271	193	281	200	297	163
Jaffrey	840	344	..	754	..	614	541	828	341	718	464
Keene—											
Ward 1	653	400	7	798	2	658	402	644	398	718	370
Ward 2	429	207	..	460	..	384	241	436	200	415	227
Ward 3	503	198	..	562	..	509	193	496	191	535	181
Ward 4	1577	..	13	1312	..	1171	443	1538	..	1192	426
Ward 5	623	361	..	737	..	654	327	631	350	648	338
Marlborough	314	126	..	326	..	282	139	302	112	305	122
Marlow	74	37	..	70	..	63	41	75	32	76	30
Nelson	91	14	..	97	..	77	26	87	12	89	14
Richmond	76	23	..	83	1	68	31	74	21	79	19
Rindge	300	79	..	307	..	269	89	284	77	289	75
Roxbury	31	21	..	23	7	30	..	22	7
Stoddard	69	21	..	76	..	71	19	70	16	75	14
Sullivan	65	15	4	68	..	56	24	67	18	68	20
Surry	107	30	..	117	..	101	35	106	30	109	28
Swanzy	915	735	..	636	279	908	..	668	256
Troy	145	168	..	190	..	137	163	143	160	158	147
Walpole	853	700	..	608	252	847	..	636	227
Westmoreland	241	40	1	248	1	233	57	239	38	246	36
Winchester	304	170	1	315	..	259	194	292	159	309	153
Totals	9928	2507	30	9564	4	8304	4059	9773	2447	8878	3625

Scattering — Attorney: Alstead, 1; Keene, Ward 1, 1; Keene, Ward 4, 3; Marlborough, 2; Sullivan, 1; Westmoreland, 1; Winchester, 1. Register of Deeds: Alstead, 1.

CHESHIRE COUNTY November 3, 1970	COMMISSIONERS						
	1st District Ballam, r	Cunliffe, d	Scattering	2nd District Barrett, r	Baker, d	3rd District Savage, r	Scattering
Alstead	203	59	1
Chesterfield	292	87
Dublin	267	..
Fitzwilliam	297	..
Gilsum	66	21
Harrisville	111	..
Hinsdale	270	176
Jaffrey	788	..
Keene—							
Ward 1	714	340
Ward 2	431	202
Ward 3	553	160
Ward 4	1296	344
Ward 5	693	296
Marlborough	328	..
Marlow	69	35
Nelson	96	..
Richmond	82	1
Rindge	348	..
Roxbury	23	..
Stoddard	67	20
Sullivan	57	24
Surry	102	34
Swanzey	729	..
Troy	172	..
Walpole	601	293
Westmoreland	223	54	1
Winchester	325	..
Totals	1950	803	2	3687	1342	3566	1

COOS COUNTY		November 3, 1970									
	SHERIFF Martineau, r	Martineau, d	ATTORNEY Morin, r	Morin, d	TREASURER Morton, r	Hayes, d	REGISTER OF DEEDS Bartlett, r	Bartlett, d	REGISTER OF PROBATE MacLean, r	MacLean, d	
Berlin—											
Ward 1	445	960	405	918	547	813	410	875	399	875	
Ward 2	580	844	532	814	662	738	529	778	515	773	
Ward 3	1621	..	1530	..	1139	706	1504	..	1472	..	
Ward 4	325	1081	283	1046	410	941	268	1006	256	1002	
Carroll	78	77	76	69	72	73	76	71	76	69	
Clarksville	13	10	9	9	11	9	21	11	18	11	
Colebrook	353	97	338	97	320	103	350	104	347	103	
Columbia	52	20	48	20	47	19	48	23	49	23	
Dalton	130	..	135	..	85	47	134	..	137	..	
Dummer	47	19	46	20	48	18	46	20	46	20	
Errol	46	23	41	21	43	19	45	22	49	20	
Gorham	940	..	890	..	406	504	897	..	909	..	
Jefferson	166	..	164	..	124	44	167	..	171	..	
Lancaster	667	173	635	164	607	196	691	175	697	179	
Milan	135	87	125	83	119	98	129	82	130	84	
Northumberland	299	507	283	497	314	471	299	508	301	501	
Pittsburg	121	30	123	26	112	31	132	31	131	30	
Randolph	95	..	88	..	79	12	92	..	91	..	
Shelburne	54	18	51	17	44	24	50	19	53	18	
Stark	44	33	42	31	42	30	49	31	47	31	
Stewartstown	101	34	93	29	87	35	98	34	98	31	
Stratford	80	79	78	75	75	76	76	79	77	79	
Wentworth's Location	9	..	8	..	6	3	9	..	9	..	
Whitefield	292	123	288	119	268	138	294	129	295	130	
Atkinson & Gil. Ac. Gt.	
Bean's Grant	
Bean's Purchase	
Cambridge	
Chandler's Purchase	
Crawford's Purchase	
Cutt's Grant	
Dix's Grant	
Dixville	8	..	8	..	6	2	9	..	9	..	
Erving's Gt. or Loc.	
Green's Grant	
Hadley's Purchase	
Kilkenny	
Low & Burbank's Gt.	
Martin's Location	
Millsfield	5	..	5	..	5	..	5	..	5	..	
Odell	
Pinkham's Grant	3	..	3	..	2	..	3	..	3	..	
Sargent's Purchase	
Second College Grant	
Success	
Thompson & Mes. Pur.	1	..	1	..	1	..	1	1	
Totals	6710	4215	6328	4055	5681	5150	6432	3998	6390	3980	

Scattering — Sheriff: Carroll, 1. Attorney: Carroll, 1.

COOS COUNTY	COMMISSIONERS					
	1st District Dumais, r	Bergeron, d	2nd District Corrigan, r	Scattering	3rd District Brungot, r	Brungot, d
November 3, 1970						
Berlin—						
Ward 1	653	825
Ward 2	744	740
Ward 3	1083	853
Ward 4	476	983
Carroll	86	2
Clarksville	23	11
Colebrook	368	111
Columbia	50	22
Dalton	102
Dummer	37	26
Errol	47	21
Gorham	439	498
Jefferson	135
Lancaster	725	1
Milan	123	97
Northumberland	376
Pittsburg	142	36
Randolph	74	16
Shelburne	41	26
Stark	47
Stewartstown	110	37
Stratford	75	66
Wentworth's Location	8	..
Whitefield	315
Atkinson & Gil. Ac. Gt.
Bean's Grant
Bean's Purchase
Cambridge
Chandler's Purchase
Crawford's Purchase
Cutt's Grant
Dix's Grant
Dixville	9	..
Erving's Gt. or Loc.
Green's Grant
Hadley's Purchase
Kilkenny
Low & Burbank's Gt.
Martin's Location
Millsfield	5	..
Odell
Pinkham's Grant	2
Sargent's Purchase
Second College Grant
Success
Thompson & Mes. Pur.
Totals	3672	4064	1786	3	837	304

GRAFTON COUNTY									
November 3, 1970		SHERIFF Ash, r	Ash, d	ATTORNEY Papademas, r	Papademas, d	TREASURER Bromage, r	REGISTER OF DEEDS Wood, r	Wood, d	REGISTER OF PROBATE Fortier, r
Alexandria	103	20	93	20	97	97	19	96	
Ashland	447	..	411	..	309	431	..	323	
Bath	202	..	186	..	168	196	..	180	
Benton	22	2	19	1	18	23	1	20	
Bethlehem	247	73	225	67	254	237	65	252	
Bridgewater	121	29	104	25	112	118	24	119	
Bristol	520	..	479	..	420	492	..	430	
Campton	260	80	241	68	251	248	70	255	
Canaan	276	103	262	101	265	279	96	281	
Dorchester	53	12	50	12	52	53	12	53	
Easton	29	9	27	8	28	30	9	32	
Ellsworth	10	..	9	..	9	9	..	9	
Enfield	556	..	555	..	395	543	..	405	
Franconia	202	..	190	..	165	204	..	167	
Grafton	90	18	80	15	83	85	16	88	
Groton	25	9	21	7	19	23	8	21	
Hanover	1753	..	1720	..	1381	1858	..	1378	
Haverhill	740	145	720	132	733	728	143	781	
Hebron	84	9	77	8	77	79	7	80	
Holderness	361	..	323	..	276	339	..	291	
Landaff	55	12	52	10	51	55	12	56	
Lebanon—									
Ward 1	685	..	654	..	533	666	..	549	
Ward 2	617	..	605	..	371	593	..	386	
Ward 3	585	150	562	146	592	584	143	586	
Lincoln	148	243	127	221	161	139	224	163	
Lisbon	291	129	279	130	324	290	128	316	
Littleton	1249	551	1197	523	1411	1239	520	1318	
Livermore	
Lyman	49	..	47	..	48	48	..	34	
Lyme	368	..	362	..	293	372	..	299	
Monroe	132	16	132	17	136	135	15	137	
Orange	46	..	41	..	31	47	..	33	
Orford	268	9	258	9	225	266	9	240	
Piermont	130	31	126	29	128	131	30	135	
Plymouth	859	..	804	..	763	824	..	783	
Rumney	197	29	180	22	173	193	24	190	
Sugar Hill	151	..	147	..	139	152	..	139	
Thornton	166	21	141	20	150	158	21	156	
Warren	144	39	110	38	121	142	31	141	
Waterville Valley	38	6	37	7	38	38	5	38	
Wentworth	121	34	103	24	110	115	28	115	
Woodstock	253	..	220	..	141	224	..	151	
Totals	12653	1779	11796	1660	11051	12483	1660	11226	

Scattering — Sheriff: Franconia, 1; Grafton, 2; Lebanon, Ward 2, 1; Plymouth, 1.
 Attorney: Lebanon, Ward 2, 2; Plymouth, 2. Treasurer: Landaff, 1; Monroe, 1;
 Sugar Hill, 2. Register of Deeds: Haverhill, 1; Lebanon, Ward 2, 1; Monroe, 1.
 Register of Probate: Easton, 1; Monroe, 2.

GRAFTON COUNTY November 3, 1970	COMMISSIONERS							Scattering
	1st District Baker, r	Baker, d	Shores	Scattering	2nd District Clement, r	Thompson, d	3rd District Bell, r	
Alexandria	107	..
Ashland	332	..
Bath	177	35
Benton	24	2
Bethlehem	199	161
Bridgewater	128	..
Bristol	450	..
Campton	267	..
Canaan	265	88
Dorchester	48	11
Easton	30	8
Ellsworth	7	..
Enfield	555	..	5
Franconia	155	55
Grafton	81	13
Groton	27	..
Hanover	1766
Haverhill	1	..	709	187
Hebron	86	..
Holderness	300	1
Landaff	48	22
Lebanon—
Ward 1	661
Ward 2	536	..	59	1
Ward 3	554	144	56
Lincoln	165	..
Lisbon	334	129
Littleton	1049	919
Livermore
Lyman	30	19
Lyme	361	..	2	1
Monroe	131	23
Orange	43
Orford	244	9	11
Piermont	121	25	13
Plymouth	810	1
Rumney	200	..
Sugar Hill	126	28
Thornton	165	..
Warren	129	..
Waterville Valley	38	..
Wentworth	121	..
Woodstock	155	..
Totals	5255	290	147	2	3012	1588	3487	2

HILLSBOROUGH COUNTY											
November 3, 1970		SHERIFF Robert, r	Shea, d	ATTORNEY Connor, r	Connor, d	TREASURER DeGrace, r	DeGrace, d	REGISTER OF DEEDS Pickering, r	Maltis, d	REGISTER OF PROBATE Bourassa, r	Bourassa, d
Amherst	989	345	1077	208	..	395	1099	228	391
Antrim	291	111	320	93	..	113	325	82	122
Bedford	908	974	1132	641	..	868	1018	826	911
Bennington	92	74	105	56	..	68	108	58	72
Brookline	185	120	306	130	214	88	130
Deering	66	43	91	40	..	47	89	39	52
Francestown	151	50	170	31	..	47	175	31	..	1	57
Goffstown	1007	1737	1531	762	..	1621	1102	1611	1704
Greenfield	152	89	152	82	..	86	162	76	91
Greenville	100	289	113	260	..	268	112	277	282
Hancock	322	82	332	68	..	85	338	68	84
Hillsborough	534	223	489	162	..	205	484	174	224
Hollis	547	189	698	205	616	133	133
Hudson	913	1577	1086	1311	..	1506	1336	1147	1498
Litchfield	128	161	158	115	..	141	172	116	149
Lyndeborough	155	69	218	70	170	46	69
Manchester—											
Ward 1	1465	2209	1200	720	..	2102	1524	1995	2005
Ward 2	1056	1966	1263	1471	..	1709	1045	1869	1913
Ward 3	446	1201	354	848	..	1031	399	1171	969
Ward 4	372	1245	380	1210	11	1120	366	1175	6	..	1214
Ward 5	109	655	32	651	..	625	87	663	647
Ward 6	810	2667	783	2299	..	2451	756	2541	2684
Ward 7	216	1386	88	1542	..	1480	170	1403	1601
Ward 8	1253	2651	735	2180	..	2271	726	2878	3107
Ward 9	75	351	17	349	..	322	60	344	341
Ward 10	686	1844	714	1563	..	1680	636	1783	1878
Ward 11	157	817	130	738	..	786	118	821	809
Ward 12	227	1076	155	1314	..	1146	121	1208	1243
Ward 13	561	1715	349	1650	..	1685	245	2065	1875
Ward 14	557	2187	530	1845	..	1883	507	2193	1930
Mason	88	35	88	32	..	40	101	24	39
Merrimack	713	1032	918	749	..	955	1215	596	929
Milford	1051	862	1870	820	1257	604	833
Mont Vernon	175	83	201	58	..	85	202	50	83
Nashua—											
Ward 1	863	1147	1006	893	..	1041	1194	772	1037
Ward 2	807	738	966	516	..	630	1092	453	663
Ward 3	543	988	627	820	1	891	732	762	1	..	923
Ward 4	176	759	212	684	..	703	243	658	713
Ward 5	246	695	231	654	..	674	312	603	701
Ward 6	178	1162	72	1198	..	1087	253	1059	1121
Ward 7	253	823	245	735	..	745	348	674	776
Ward 8	751	1273	..	1913	..	1153	1083	912	1196
Ward 9	1476	577	..	1933	..	1364	877	1086	1380
New Boston	224	167	246	159	260	133	163
New Ipswich	215	157	221	138	..	165	243	126	161
Pelham	550	767	614	643	..	820	708	574	806
Peterborough	1091	330	1151	244	..	339	1157	246	331
Sharon	40	16	45	10	..	16	44	13	18
Temple	135	51	149	37	..	57	145	35	47
Weare	303	253	430	185	..	218	382	177	229
Wilton	354	324	368	277	..	312	391	263	322
Windor	12	4	15	1	..	1	12	2	4
Totals	24774	40346	24383	33929	12	38421	26531	36931	8	..	40660

Scattering — Sheriff: Nashua, Ward 3, 2. Treasurer: Hudson, 6; Merrimack, 1. Register of Probate: Greenfield, 1; Hudson, 5; Litchfield, 1; Lyndeborough, 2; Merrimack, 1; Nashua, Ward 3, 1.

HILLSBOROUGH COUNTY November 3, 1970	COMMISSIONERS					
	1st District Walsh, r	Walsh, d	2nd District Beaulieu, r	Beaulieu, d	3rd District Lobacki, r	Ricciardi, d
Amherst	1002	326
Antrim	374	72
Bedford	1165	583
Bennington	126	48
Brookline	180	126
Deering	93	36
Francestown	180	34
Goffstown	1370	1233
Greenfield	200	64
Greenville	133	262
Hancock	374	57
Hillsborough	533	134
Hollis	572	172
Hudson	1292	1143
Litchfield	166	109
Lyndeborough	169	55
Manchester—						
Ward 1	1950
Ward 2	1841
Ward 3	1043
Ward 4	29	1289
Ward 5	650
Ward 6	2697
Ward 7	1567
Ward 8	2395
Ward 9	348
Ward 10	1866
Ward 11	825
Ward 12	1074
Ward 13	1784
Ward 14	2021
Mason	96	33
Merrimack	988	712
Milford	1199	804
Mont Vernon	176	81
Nashua—						
Ward 1	1065	905
Ward 2	983	533
Ward 3	770	807
Ward 4	224	719
Ward 5	260	693
Ward 6	72	1310
Ward 7	291	815
Ward 8	1911
Ward 9	1376
New Boston	254	139
New Ipswich	258	134
Pelham	697	574
Peterborough	1321	198
Sharon	55	6
Temple	163	36
Weare	370	176
Wilton	430	263
Windsor	16	1
Totals	29	21350	3665	9069	13952	7611

Scattering — Commissioners, 3rd District: Hudson, 2.

MERRIMACK COUNTY											
November 3, 1970											
	SHERIFF Daniels, r	MacDonald, d	ATTORNEY Mahan, r	Lachiatto, d	TREASURER Foster, r	Macey, d	REGISTER OF DEEDS Roy, r	Ingham, d	REGISTER OF PROBATE Bartlett, r	Flanagan, d	
Allenstown	301	578	287	592	256	601	269	600	224	634	
Andover	333	92	173	204	264	119	297	101	278	114	
Boscawen	459	156	386	222	427	171	476	141	467	154	
Bow	778	87	633	197	718	121	750	107	790	78	
Bradford	268	23	230	25	226	31	251	21	234	24	
Canterbury	209	42	178	55	202	43	210	42	205	48	
Chichester	243	38	199	63	221	50	230	42	223	51	
Concord—											
Ward 1	513	223	410	309	463	249	484	248	465	259	
Ward 2	444	57	299	187	405	83	398	97	403	86	
Ward 3	471	78	337	200	435	104	441	108	428	110	
Ward 4	965	229	636	537	895	288	916	284	871	312	
Ward 5	700	112	468	321	630	168	632	174	620	175	
Ward 6	626	206	442	367	561	268	609	215	551	263	
Ward 7	1920	365	1311	854	1702	476	1723	505	1690	526	
Ward 8	984	208	792	369	880	277	918	261	887	288	
Ward 9	523	122	301	347	456	192	494	164	444	200	
Danbury	99	37	79	51	95	33	108	28	103	31	
Dunbarton	235	65	199	84	205	81	218	81	214	85	
Epsom	312	61	255	92	272	75	304	62	291	73	
Franklin—											
Ward 1	444	232	272	417	396	232	446	199	419	220	
Ward 2	271	401	154	553	237	404	265	375	240	397	
Ward 3	463	384	262	667	476	374	519	342	520	382	
Henniker	539	95	432	114	428	121	474	99	437	120	
Hill	86	55	77	58	100	29	109	26	95	32	
Hooksett	1074	597	1005	583	926	649	968	616	918	676	
Hopkinton	1061	141	809	235	936	144	934	155	910	177	
Loudon	314	91	265	125	282	111	300	96	276	121	
Newbury	183	30	175	28	172	31	185	28	177	27	
New London	781	67	733	103	754	85	801	63	775	75	
Northfield	307	155	264	205	309	138	328	130	307	144	
Pembroke	968	615	870	705	861	697	916	660	859	697	
Pittsfield	433	168	376	201	396	179	424	174	392	198	
Salisbury	125	21	86	58	110	28	129	21	122	28	
Sutton	189	55	176	60	169	62	194	46	176	55	
Warner	351	69	311	80	338	57	352	50	342	58	
Webster	145	33	118	41	122	36	133	28	125	32	
Wilmot	116	30	102	39	107	26	121	20	114	24	
Totals	18233	6018	14102	9348	16432	6833	17326	6409	16592	6974	

Scattering — Sheriff: Franklin, Ward 3, 2; Hopkinton, 2. Treasurer: Concord, Ward 3, 1.

MERRIMACK COUNTY	COMMISSIONERS					
	1st District Perkins, r	O'Hara, d	2nd District Ayotte, r	Pouliot, d	3rd District Spaulding, r	Nichols, d
November 3, 1970						
Allenstown	224	627
Andover	283	114
Boscawen	430	172
Bow	680	143
Bradford	287	17
Canterbury	195	42
Chichester	119	48
Concord—						
Ward 1	460	261
Ward 2	401	89
Ward 3	443	106
Ward 4	880	295
Ward 5	617	181
Ward 6	584	241
Ward 7	1702	498
Ward 8	910	264
Ward 9	457	184
Danbury	96	34
Dunbarton	187	96
Epsom	267	79
Franklin—						
Ward 1	478	218
Ward 2	373	347
Ward 3	599	342
Henniker	440	120
Hill	105	37
Hooksett	892	678
Hopkinton	842	256
Loudon	259	119
Newbury	192	27
New London	757	71
Northfield	342	136
Pembroke	804	725
Pittsfield	361	201
Salisbury	121	28
Sutton	196	46
Warner	350	59
Webster	123	34
Wilmot	110	24
Totals	6454	2119	4390	1766	5722	3074

ROCKINGHAM COUNTY									
November 3, 1970		SHERIFF Sampson, r	Scattering	ATTORNEY Eldredge, r	Scattering	TREASURER Lothrop, r	REGISTER OF DEEDS Holland, r	Whaley, d	REGISTER OF PROBATE Howard, r
Atkinson	528	..	511	..	515	510	109	519	
Auburn	375	1	368	..	365	336	178	360	
Brentwood	314	..	304	..	310	313	47	311	
Candia	483	..	461	..	462	438	132	466	
Chester	422	..	403	..	402	407	46	407	
Danville	236	..	229	..	227	228	46	224	
Deerfield	254	..	227	1	221	220	84	222	
Derry	1960	..	1853	..	1802	1834	657	1803	
East Kingston	190	..	180	..	192	194	39	186	
Epping	386	..	344	..	340	338	..	347	
Exeter	1956	..	1957	..	1915	1989	367	1974	
Fremont	233	..	200	..	195	229	47	211	
Greenland	466	..	461	..	451	443	82	450	
Hampstead	661	..	638	..	622	618	107	626	
Hampton	1888	..	1843	..	1837	1788	..	1830	
Hampton Falls	368	1	366	1	361	363	59	368	
Kensington	227	..	224	..	227	233	73	235	
Kingston	725	..	686	..	675	690	124	694	
Londonderry	758	1	725	1	715	677	514	711	
New Castle	299	..	303	..	297	298	64	289	
Newfields	154	..	146	..	151	142	30	147	
Newington	159	1	144	..	143	144	27	139	
Newmarket	405	..	390	..	378	366	611	386	
Newton	425	..	412	..	413	401	101	417	
North Hampton	818	2	802	1	792	750	153	779	
Northwood	363	..	348	..	345	301	123	346	
Nottingham	248	..	233	..	237	216	70	239	
Plaistow	862	..	833	..	823	803	241	819	
Portsmouth—									
Ward 1	606	..	555	..	522	566	299	491	
Ward 2	900	..	844	..	819	872	326	797	
Ward 3	726	..	695	..	649	715	221	663	
Ward 4	879	..	897	..	144	903	292	813	
Ward 5	243	..	224	1	215	219	128	215	
Ward 6	150	..	143	..	137	129	89	129	
Raymond	704	..	623	..	627	621	225	633	
Rye	1080	..	1062	..	1046	1040	180	1024	
Salem	3205	..	2973	..	2895	2796	1513	2808	
Sandown	218	..	204	..	200	210	34	201	
Seabrook	410	..	366	..	365	396	131	388	
South Hampton	151	..	147	..	144	137	51	141	
Stratham	401	..	417	..	396	394	53	401	
Windham	610	..	590	..	582	549	178	585	
Totals	26446	6	25331	6	24154	24816	7851	24794	

ROCKINGHAM COUNTY	COMMISSIONERS					
	1st District Dame, r	Driscoll, d	2nd District Hall, r	Papineau, d	3rd District Bartlett, r	Scattering
November 3, 1970						
Atkinson	526	104
Auburn	291	197
Brentwood	319	..
Candia	402	119
Chester	388	53
Danville	220	46
Deerfield	204	69
Derry	1557	897
East Kingston	192	..
Epping	348	..
Exeter	1914	..
Fremont	196	60
Greenland	258	282
Hampstead	675	94
Hampton	1818	..
Hampton Falls	364	1
Kensington	228	..
Kingston	709	..
Londonderry	556	407
New Castle	194	193
Newfields	146	..
Newington	113	70
Newmarket	382	..
Newton	425	..
North Hampton	499	418
Northwood	324	57
Nottingham	218	50
Plaistow	827	..
Portsmouth—						
Ward 1	358	696
Ward 2	581	864
Ward 3	453	652
Ward 4	580	812
Ward 5	172	226
Ward 6	100	155
Raymond	540	258
Rye	692	582
Salem	2281	1735
Sandown	205	38
Seabrook	377	..
South Hampton	147	..
Stratham	391	..
Windham	485	227
Totals	4000	4950	9068	4411	8587	1

STRAFFORD COUNTY											
November 3, 1970		SHERIFF Knight, r	Flanagan, d	ATTORNEY Moher, r	Moher, d	TREASURER Cormier, r	Cormier, d	REGISTER OF DEEDS Holmes, r	Holmes, d	REGISTER OF PROBATE Ogden, r	Ogden, d
Barrington	334	62	294	83	288	78	300	82	297	77	
Dover—											
Ward 1	917	462	752	559	717	560	744	561	741	578	
Ward 2	437	320	333	386	309	384	323	393	319	396	
Ward 3	496	238	538	278	491	276	523	276	507	282	
Ward 4	1356	471	1222	544	1155	522	1184	538	1159	568	
Ward 5	239	259	182	298	158	300	170	295	162	318	
Durham	1264	205	1337	..	1289	..	1343	..	1300	..	
Farmington	626	338	621	328	620	332	634	335	616	334	
Lee	341	71	265	99	260	96	273	92	260	94	
Madbury	164	48	152	50	148	53	153	52	147	52	
Middleton	51	38	39	46	38	46	42	47	38	44	
Milton	249	150	221	139	224	147	239	153	229	136	
New Durham	126	58	126	51	126	49	139	50	127	49	
Rochester—											
Ward 1	469	267	481	230	498	233	497	235	488	230	
Ward 2	808	393	1144	..	1169	..	1165	..	1138	..	
Ward 3	389	333	337	373	320	389	321	384	297	374	
Ward 4	414	486	318	522	328	586	326	550	309	539	
Ward 5	533	344	529	321	557	351	538	343	525	334	
Ward 6	376	230	565	..	597	..	584	..	561	..	
Rollinsford	287	241	206	296	196	292	207	296	201	295	
Somersworth—											
Ward 1	168	118	274	271	276	..	271	..	
Ward 2	351	343	655	..	655	..	674	..	655	..	
Ward 3	364	455	304	488	302	483	311	485	298	469	
Ward 4	233	420	636	642	637	626	
Ward 5	82	233	303	..	306	..	305	..	302	..	
Strafford	232	65	276	..	282	..	289	..	277	..	
Totals	11306	6648	12110	5091	11033	6090	12197	5167	11224	5795	

Scattering — Sheriff: Rochester, Ward 2, 1. Attorney: Dover, Ward 3, 1; Rochester, Ward 2, 1; Rochester, Ward 3, 1. Treasurer: Rochester, Ward 2, 1. Register of Deeds: Rochester, Ward 2, 1. Register of Probate: Dover, Ward 5, 1; Rochester, Ward 2, 1.

STRAFFORD COUNTY November 3, 1970	COMMISSIONERS					
	Eaves, r	Robinson, r	Young, r	Courteau, d	LaCroix, d	Long, d
Barrington	249	289	305	103	79	76
Dover—						
Ward 1	479	821	821	827	471	504
Ward 2	187	406	315	512	344	345
Ward 3	359	586	516	428	225	263
Ward 4	751	1301	1083	914	451	581
Ward 5	88	250	169	397	239	272
Durham	755	943	752	341	275	770
Farmington	580	581	649	347	330	306
Lee	206	274	233	105	85	160
Madbury	124	158	134	70	45	78
Middleton	39	34	42	39	45	42
Milton	215	200	258	137	146	118
New Durham	122	115	132	47	54	47
Rochester—						
Ward 1	421	305	536	246	307	210
Ward 2	617	729	887	461	543	330
Ward 3	265	290	459	397	419	268
Ward 4	258	257	467	541	643	431
Ward 5	419	440	640	369	441	249
Ward 6	310	311	429	221	280	161
Rollinsford	133	220	202	356	259	262
Somersworth—						
Ward 1	112	141	160	151	129	121
Ward 2	194	276	332	445	382	337
Ward 3	203	294	363	544	460	418
Ward 4	110	163	212	514	468	408
Ward 5	31	53	66	279	257	224
Strafford	214	211	235	48	46	39
Totals	7441	9648	10397	8839	7423	7020

Scattering — Commissioners: Dover, Ward 4, 1; Dover, Ward 5, 1; Rochester, Ward 2, 3.

SULLIVAN COUNTY											
November 3, 1970											
		SHERIFF McCusker, r	McCusker, d	ATTORNEY Tenney, r	Spanos, d	TREASURER Sargent, r	Palmer, d	REGISTER OF DEEDS LaForge, r	LaForge, d	REGISTER OF PROBATE MacWilliams, r	MacWilliams, d
Acworth	104	..	81	28	93	16	113	..	116	..	
Charlestown	613	..	443	342	495	280	513	257	522	249	
Claremont—											
Ward 1	605	3	530	464	458	497	495	444	491	462	
Ward 2	1371	..	1047	705	1043	660	1096	569	1107	582	
Ward 3	686	..	463	616	409	626	997	..	1031	..	
Cornish	257	..	209	125	217	102	239	85	240	85	
Croydon	103	..	61	72	129	10	106	28	109	30	
Goshen	98	..	71	69	97	38	96	38	95	40	
Grantham	60	..	42	50	58	36	56	38	54	36	
Langdon	82	..	66	27	74	19	79	15	79	16	
Lempster	81	..	62	36	79	13	79	17	80	20	
Newport	1361	..	788	1159	1409	540	1109	815	1106	814	
Plainfield	289	..	226	122	250	85	269	76	266	78	
Springfield	76	..	52	39	76	21	98	..	104	..	
Sunapee	474	..	374	180	481	80	453	102	470	105	
Unity	76	..	55	58	75	39	109	..	109	..	
Washington	97	..	94	28	89	17	91	19	95	21	
Totals	6433	3	4664	4120	5532	3079	5998	2503	6074	2538	

Scattering — Sheriff: Claremont, Ward 2, 2; Claremont, Ward 3, 2; Grantham, 1; Lempster, 3; Springfield, 1.

SULLIVAN COUNTY	COMMISSIONERS					
	1st District McCusker, r	McCusker, d	2nd District Woodhull, r	Hurd, d	3rd District Bascom, r	Quimby, d
November 3, 1970						
Acworth	100	..	86	17	100	19
Charlestown	598	..	503	254	585	201
Claremont—						
Ward 1	617	3	479	447	415	470
Ward 2	1375	..	1074	570	1002	599
Ward 3	659	..	431	573	368	614
Cornish	262	..	226	94	177	150
Croydon	110	..	116	15	85	27
Goshen	95	..	88	45	96	32
Grantham	57	..	59	36	46	46
Langdon	78	..	72	14	87	13
Lempster	80	1	77	14	81	11
Newport	1331	..	1302	662	1060	738
Plainfield	285	..	251	75	164	192
Springfield	73	..	74	22	65	22
Sunapee	461	..	451	108	419	118
Unity	72	..	69	37	64	38
Washington	90	..	82	21	90	16
Totals	6343	4	5440	3004	4904	3306

Scattering — Commissioners, 1st District: Grantham, 1. 3rd District: Claremont, Ward 2, 1; Claremont, Ward 3, 2.

CONSTITUTIONAL AMENDMENTS

Questions submitted to the qualified voters of New Hampshire, November 3, 1970, together with the votes on each question:

QUESTION NO. 1

Are you in favor of amending the constitution by abolishing the current provisions for paying legislators two hundred dollars for a two-year term plus mileage and by establishing, instead, a legislative compensation commission, appointed by the governor and council and the supreme court, to biennially set the compensation and amounts of expense allowances for members of the general court; provided that the current ninety-day limit of days for which mileage may be paid shall be retained as a limit on payments of compensation and expense allowances for legislative days (the limitation of July first for stopping of mileage payments being eliminated) and that additional expense allowances may be paid for fifteen legislative days of a special session and may be paid on nonlegislative days spent on legislative business as provided by the general court?

Yes 93,463

No 91,190

QUESTION NO. 2

Are you in favor of amending the constitution by requiring civil officers now named in the constitution to swear or affirm to bear faith and true allegiance to the United States of America as well as to the state of New Hampshire and to support the constitutions thereof?

Yes 162,334

No 28,464

QUESTION NO. 3

Are you in favor of amending the constitution to provide that the legislature shall meet annually and that each member shall receive mileage payments for attendance at regular sessions for no more than ninety legislative days during the two years for which he is elected?

Yes 122,768

No 61,221

QUESTION NO. 4

Are you in favor of amending the constitution to provide for a four-year term for governor, the first of which terms shall commence in 1975, and provided that the governor shall be elected in November of the non-presidential election years, starting with the election in 1974. Further, provided that no person may serve consecutively as governor for more than two terms?

Yes 113,401

No 81,479

GOVERNOR'S PROCLAMATION

STATE OF NEW HAMPSHIRE

EXECUTIVE DEPARTMENT

Concord, December 2, 1970

Be it known that I, Walter Peterson, Governor of the State of New Hampshire, in obedience to the request of the 1969 General Court and the 1970 special session of the General court, do hereby proclaim to the people of this state that the Constitution of New Hampshire is amended as provided for in Question No. 2, which was submitted by the 1969 General Court and the 1970 special session of the General Court to the qualified voters of the state at the meetings held in the several towns, city wards, and places in this state, on the Tuesday next following the first Monday in November, 1970.

The alteration and amendments in said Constitution covered by this question have been approved and adopted, and the Constitution is thus amended by the suffrages of more than two-thirds of the qualified voters present at the said meetings, and voting upon the said question.

Given under my hand and the seal of said state, at the Council Chambers, this 2nd day of December, A.D., 1970, and of the Independence of the United States of America, the one hundred and ninety-fifth.

WALTER PETERSON,

Governor

By the Governor

ROBERT L. STARK,

Secretary of State

SUMMARY BY COUNTIES	CONSTITUTIONAL AMENDMENTS							
	No. 1		No. 2		No. 3		No. 4	
	Yes	No	Yes	No	Yes	No	Yes	No
	November 3, 1970							
Belknap	5159	3646	8130	1005	6479	2416	5621	3759
Carroll	2967	2649	5284	773	4009	1781	3595	2472
Cheshire	7716	4126	10727	1474	9377	2497	8606	3722
Coos	4839	4120	7625	1393	5891	3013	4802	4510
Grafton	7772	5801	12048	2168	9737	3852	8516	5936
Hillsborough	28110	31298	50655	10204	35196	22946	32718	29520
Merrimack	10826	11239	19242	3187	14826	7459	13779	9602
Rockingham	14039	17091	28100	4591	20758	10388	20701	12332
Strafford	7870	7605	13460	2684	10853	4682	9900	6558
Sullivan	4165	3615	7063	985	5642	2187	5163	3068
Totals	93463	91190	162334	28464	122768	61221	113401	81479

BELKNAP COUNTY	CONSTITUTIONAL AMENDMENTS							
	No. 1		No. 2		No. 3		No. 4	
	Yes	No	Yes	No	Yes	No	Yes	No
November 3, 1970								
Alton	298	328	585	88	404	219	391	283
Barnstead	146	231	336	60	222	155	171	228
Belmont	266	268	495	53	371	172	295	273
Center Harbor	106	89	177	23	140	64	110	93
Gilford	674	329	957	79	805	209	720	332
Gilmanton	173	185	307	60	228	126	203	176
Laconia—								
Ward 1	412	211	592	51	507	126	481	180
Ward 2	451	248	658	80	524	186	470	291
Ward 3	172	82	247	26	207	60	194	93
Ward 4	430	168	558	60	500	105	452	176
Ward 5	395	236	556	78	504	130	423	248
Ward 6	543	342	805	90	643	233	556	378
Meredith	448	386	756	110	556	285	471	423
New Hampton	130	148	267	28	195	84	144	152
Sanbornton	165	113	246	44	211	75	171	118
Tilton	350	282	588	75	462	187	369	315
Totals	5159	3646	8130	1005	6479	2416	5621	3759

CARROLL COUNTY	CONSTITUTIONAL AMENDMENTS							
	No. 1		No. 2		No. 3		No. 4	
	Yes	No	Yes	No	Yes	No	Yes	No
November 3, 1970								
Albany	32	33	61	8	37	27	31	38
Bartlett	150	159	299	26	199	112	155	171
Brookfield	57	61	114	11	81	38	83	44
Chatham	15	11	29	4	17	10	19	14
Conway	585	570	1073	151	782	376	644	614
Eaton	59	29	85	14	72	21	60	37
Effingham	61	64	111	25	88	41	75	62
Freedom	74	61	120	22	88	52	98	52
Hart's Location	4	3	7	1	6	2	3	5
Hale's Location
Jackson	98	44	125	23	108	30	98	52
Madison	122	93	197	29	147	68	142	85
Moultonborough	289	273	526	77	405	168	324	279
Ossipee	175	203	341	73	248	137	223	206
Sandwich	157	122	257	36	197	88	191	108
Tamworth	177	167	294	71	231	122	218	65
Tuftonboro	172	156	303	43	244	101	214	141
Wakefield	129	217	394	56	288	146	283	184
Wolfeboro	611	383	948	103	771	242	734	315
Totals	2967	2649	5284	773	4009	1781	3595	2472

CHESHIRE COUNTY	CONSTITUTIONAL AMENDMENTS							
	No. 1		No. 2		No. 3		No. 4	
	Yes	No	Yes	No	Yes	No	Yes	No
November 3, 1970								
Alstead	152	103	231	35	193	65	163	102
Chesterfield	266	118	343	56	297	81	278	114
Dublin	220	95	275	52	248	66	244	84
Fitzwilliam	183	132	277	34	231	79	224	96
Gilsum	60	19	80	6	70	12	58	27
Harrisville	110	44	135	23	112	39	117	46
Hinsdale	245	179	385	49	318	113	280	172
Jaffrey	580	523	940	229	826	297	658	531
Keene—								
Ward 1	705	313	940	99	831	186	773	279
Ward 2	418	199	559	63	484	119	341	189
Ward 3	453	217	627	62	540	138	507	190
Ward 4	1065	480	1429	145	1273	272	1262	378
Ward 5	649	283	858	99	780	155	754	219
Marlborough	285	125	374	53	347	69	305	132
Marlow	69	35	97	10	75	27	73	35
Nelson	60	36	82	17	66	33	66	34
Richmond	64	29	87	13	75	19	73	29
Rindge	243	110	322	53	269	84	284	100
Roxbury	16	9	25	2	20	7	15	19
Stoddard	46	37	69	16	56	33	47	43
Sullivan	51	29	74	11	60	21	63	23
Surry	84	42	120	8	105	17	96	36
Swanzy	593	290	810	91	724	156	684	242
Troy	196	91	266	34	234	62	211	97
Walpole	512	274	692	109	604	169	558	270
Westmoreland	149	128	241	44	212	68	200	89
Winchester	242	186	389	61	327	110	272	186
Totals	7716	4126	10727	1474	9377	2497	8606	3722

COOS COUNTY	CONSTITUTIONAL AMENDMENTS							
	No. 1		No. 2		No. 3		No. 4	
	Yes	No	Yes	No	Yes	No	Yes	No
November 3, 1970								
Berlin—								
Ward 1	320	380	582	102	419	250	287	443
Ward 2	628	478	913	169	779	331	704	479
Ward 3	877	592	1280	239	1032	449	884	693
Ward 4	570	429	790	199	646	339	602	437
Carroll	69	88	138	20	102	55	71	85
Clarksville	10	14	19	3	12	11	8	19
Colebrook	221	180	380	39	258	139	182	250
Columbia	23	35	51	11	33	28	28	38
Dalton	64	68	119	10	89	39	62	75
Dummer	35	22	52	9	43	15	37	24
Errol	25	45	58	13	33	30	23	46
Gorham	455	357	698	131	585	223	458	386
Jefferson	79	77	138	16	104	42	69	87
Lancaster	437	346	722	93	589	196	471	353
Milan	72	110	177	20	114	71	86	118
Northumberland	437	345	558	140	402	375	335	337
Pittsburg	71	101	143	39	89	85	57	132
Randolph	37	47	75	12	48	36	37	49
Shelburne	41	19	59	5	50	10	35	30
Stark	28	36	55	14	40	25	36	33
Stewartstown	59	69	119	18	63	59	43	96
Stratford	66	85	121	34	85	69	58	99
Wentworth's Location	4	4	9	9	4	4	2	6
Whitefield	201	183	361	45	261	123	214	188
Atkinson & Gil. Ac. Gt.
Bean's Grant
Bean's Purchase
Cambridge
Chandler's Purchase
Crawford's Purchase
Cutt's Grant
Dix's Grant
Dixville	7	4	9	2	8	3	9	2
Erving's Gt. or Loc.
Green's Grant
Hadley's Purchase
Kilkenny
Low & Burbank's Gt.
Martin's Location
Millsfield	5	5	5	..	5
Odell
Pinkham's Grant	2	1	2	1	2	1	3	..
Sargent's Purchase
Second College Grant
Success
Thompson & Mes. Pur.	1	..	1	..	1	..	1	..
Totals	4839	4120	7625	1393	5891	3013	4802	4510

GRAFTON COUNTY	CONSTITUTIONAL AMENDMENTS							
	No. 1		No. 2		No. 3		No. 4	
	Yes	No	Yes	No	Yes	No	Yes	No
Alexandria	53	70	107	16	76	45	39	94
Ashland	202	258	384	86	273	183	176	307
Bath	7	117	176	20	105	77	73	125
Benton	7	14	19	2	14	7	8	18
Bethlehem	172	155	292	45	219	109	161	182
Bridgewater	61	81	126	25	98	45	56	100
Bristol	207	259	464	53	351	154	198	328
Campton	154	154	267	69	185	122	137	197
Canaan	204	143	329	52	259	85	233	133
Dorchester	35	25	56	6	47	15	34	30
Easton	16	21	31	5	26	8	16	23
Ellsworth	2	7	8	1	2	7	2	7
Enfield	328	187	485	55	410	125	376	175
Franconia	107	89	158	43	131	61	118	85
Grafton	52	46	91	10	59	40	51	56
Groton	11	12	24	2	15	8	16	10
Hanover	1477	347	1463	518	1552	225	1674	241
Haverhill	359	407	725	89	535	233	438	389
Hebron	40	45	84	8	63	25	53	39
Holderness	199	166	321	48	245	115	212	167
Landaff	26	33	53	8	29	31	22	40
Lebanon—								
Ward 1	430	213	597	73	520	127	515	143
Ward 2	372	184	517	53	443	124	418	171
Ward 3	482	218	650	79	595	111	589	152
Lincoln	152	174	268	56	196	128	139	204
Lisbon	192	176	358	38	239	141	182	212
Livermore								
Littleton	799	841	1413	276	1057	590	831	904
Lyman	20	17	36	5	25	12	24	15
Lyme	296	71	329	38	321	42	308	69
Monroe	72	57	118	17	85	46	67	70
Orange	22	18	39	4	33	9	28	18
Orford	150	114	223	50	181	83	199	123
Piermont	70	69	134	11	104	31	93	54
Plymouth	434	425	750	124	559	287	514	401
Rumney	107	108	194	36	133	81	97	131
Sugar Hill	71	74	122	25	102	43	75	77
Thornton	87	85	145	31	106	61	83	102
Warren	55	103	135	32	79	83	54	123
Waterville Valley	26	16	37	6	40	4	36	9
Wentworth	61	78	127	19	92	48	65	84
Woodstock	92	124	193	34	133	81	106	128
Totals	7772	5801	12048	2168	9737	3852	8516	5936

HILLSBOROUGH COUNTY		CONSTITUTIONAL AMENDMENTS							
		No. 1		No. 2		No. 3		No. 4	
		Yes	No	Yes	No	Yes	No	Yes	No
November 3, 1970									
Amherst	777	578	1234	167	1026	337	1002	402	
Antrim	214	192	395	42	276	131	273	160	
Bedford	823	1031	1681	247	1160	700	1082	877	
Bennington	83	74	149	17	99	56	79	91	
Brookline	137	184	267	70	200	122	210	127	
Deering	40	87	122	9	73	54	57	81	
Francestown	117	100	184	42	147	69	138	91	
Goffstown	1112	1495	2240	445	1524	1096	1370	1395	
Greenfield	132	104	220	28	153	79	148	103	
Greenville	129	202	274	67	178	162	147	220	
Hancock	285	132	371	56	333	92	331	110	
Hillsborough	327	349	614	94	463	223	405	326	
Hollis	447	291	716	75	584	194	554	242	
Hudson	947	1176	1890	322	1393	776	1277	994	
Litchfield	125	160	269	28	185	104	159	143	
Lyndeborough	115	110	206	25	149	76	139	95	
Manchester—									
Ward 1	1594	2066	3031	563	2059	1489	1926	1743	
Ward 2	1626	1042	2418	409	1465	1299	1259	1649	
Ward 3	587	798	1170	241	708	663	576	879	
Ward 4	498	834	1147	196	713	665	542	903	
Ward 5	259	362	542	86	345	283	269	406	
Ward 6	901	1129	1385	580	1185	1126	1043	1401	
Ward 7	474	778	1019	246	624	626	505	834	
Ward 8	1753	2105	2781	1074	1035	1236	1592	2265	
Ward 9	118	171	238	61	149	147	134	185	
Ward 10	723	1499	1928	346	1074	1151	873	1439	
Ward 11	291	482	629	135	387	383	308	498	
Ward 12	365	627	761	236	482	508	387	639	
Ward 13	673	1223	1464	419	886	991	748	1210	
Ward 14	884	1546	1760	683	1197	1205	848	1301	
Mason	74	54	105	29	98	37	93	46	
Merrimack	779	977	1564	258	1113	649	1052	786	
Milford	1004	866	1674	257	1318	558	1170	789	
Mont Vernon	142	109	218	44	188	69	176	91	
Nashua—									
Ward 1	1071	906	1804	236	1411	582	1386	679	
Ward 2	926	619	1449	185	1184	394	1159	478	
Ward 3	841	605	1265	264	1027	425	926	678	
Ward 4	401	390	656	189	490	271	463	342	
Ward 5	443	397	758	127	566	280	522	371	
Ward 6	568	580	954	222	722	438	631	591	
Ward 7	512	421	797	171	634	316	569	420	
Ward 8	1191	1044	2166	207	1554	744	1680	768	
Ward 9	972	998	1644	258	1330	437	1297	565	
New Boston	206	214	367	73	270	151	229	217	
New Ipswich	148	242	331	78	232	164	190	226	
Pelham	601	654	1163	208	787	497	933	454	
Peterborough	886	478	1278	169	1065	314	1060	403	
Sharon	41	20	57	6	50	13	52	12	
Temple	90	100	181	23	119	72	112	95	
Weare	232	360	517	100	359	250	267	359	
Wilton	322	325	590	86	422	231	363	333	
Windsor	4	12	12	5	5	11	7	8	
Totals	28110	31298	50655	10204	35196	22946	32718	29520	

MERRIMACK COUNTY	CONSTITUTIONAL AMENDMENTS							
	No. 1		No. 2		No. 3		No. 4	
	Yes	No	Yes	No	Yes	No	Yes	No
November 3, 1970								
Allenstown	301	457	598	174	390	392	336	490
Andover	209	173	339	58	271	102	239	176
Boscawen	254	324	519	74	373	207	313	292
Bow	406	426	745	102	556	288	532	335
Bradford	167	107	263	31	192	80	200	89
Canterbury	114	135	214	40	157	89	153	108
Chichester	126	140	240	29	178	92	158	116
Concord—								
Ward 1	302	372	587	96	457	216	441	260
Ward 2	237	242	424	64	345	138	354	145
Ward 3	236	279	469	60	337	175	321	220
Ward 4	530	560	970	162	723	383	724	436
Ward 5	399	340	645	108	536	197	538	236
Ward 6	338	360	635	78	438	260	427	296
Ward 7	1094	1021	1892	268	1496	622	1539	671
Ward 8	562	536	1010	123	769	352	754	406
Ward 9	291	296	505	90	422	173	391	221
Danbury	48	76	111	21	74	52	56	82
Dunbarton	122	171	264	47	188	113	162	151
Epsom	153	201	313	59	229	130	202	175
Franklin—								
Ward 1	258	276	264	91	335	201	294	277
Ward 2	271	238	474	65	354	161	278	276
Ward 3	455	324	549	115	555	264	482	409
Henniker	315	221	473	82	394	149	327	249
Hill	60	63	130	16	84	42	72	59
Hooksett	637	941	1385	236	943	636	740	920
Hopkinton	547	563	968	191	782	370	798	376
Loudon	158	223	326	61	226	151	191	210
Newbury	115	104	212	16	167	51	140	90
New London	535	281	785	83	666	165	671	205
Northfield	232	220	396	70	287	167	218	257
Pembroke	602	666	1035	236	787	475	745	558
Pittsfield	217	336	520	74	352	215	287	322
Salisbury	62	82	132	22	100	49	80	76
Sutton	135	103	213	34	176	57	155	97
Warner	191	226	368	67	278	147	277	177
Webster	73	90	142	23	105	58	97	79
Wilmot	74	66	127	21	104	40	87	60
Totals	10826	11239	19242	3187	14826	7459	13779	9602

ROCKINGHAM COUNTY	CONSTITUTIONAL AMENDMENTS							
	No. 1		No. 2		No. 3		No. 4	
	Yes	No	Yes	No	Yes	No	Yes	No
Atkinson	328	279	560	63	430	187	466	177
Auburn	204	276	435	63	296	204	230	280
Brentwood	137	200	295	60	202	135	184	182
Candia	246	324	493	94	345	223	260	342
Chester	160	265	396	59	262	160	264	185
Danville	106	164	231	52	174	97	158	123
Deerfield	144	201	302	51	207	133	178	185
Derry	1094	1500	2379	348	1595	979	1486	1263
East Kingston	108	103	193	28	146	67	145	79
Epping	217	242	418	69	306	160	253	242
Exeter	934	876	1595	314	1326	552	1331	616
Fremont	96	157	230	39	165	94	145	126
Greenland	233	260	464	57	368	133	370	156
Hampstead	344	363	671	82	453	250	490	271
Hampton	1156	1148	2111	322	1677	648	1686	721
Hampton Falls	179	224	364	65	276	122	268	161
Kensington	137	148	248	46	184	98	183	118
Kingston	401	405	724	115	532	270	509	338
Londonderry	406	630	920	159	620	430	536	561
New Castle	181	181	341	45	296	65	304	85
Newfields	80	93	141	34	120	55	129	50
Newington	87	92	127	38	125	45	125	54
Newmarket	360	500	699	167	517	328	459	424
Newton	198	272	425	62	317	150	281	215
North Hampton	372	501	790	112	640	240	658	255
Northwood	206	199	363	61	263	140	248	181
Nottingham	135	130	235	47	181	86	163	125
Plaistow	459	565	929	150	660	358	676	411
Portsmouth—								
Ward 1	272	363	595	65	486	143	461	229
Ward 2	380	452	781	97	657	180	652	267
Ward 3	270	408	637	87	551	129	538	203
Ward 4	414	558	865	100	744	172	746	241
Ward 5	89	121	202	26	161	59	175	70
Ward 6	83	71	147	18	119	33	122	47
Raymond	347	401	642	135	448	303	365	429
Rye	613	575	1109	235	940	261	952	312
Salem	1819	2797	4124	739	2549	2034	3079	1787
Sandown	91	137	212	27	134	95	106	128
Seabrook	269	256	466	85	350	165	347	227
South Hampton	102	83	163	32	119	61	132	63
Stratham	188	235	401	49	309	110	299	160
Windham	394	336	677	94	508	234	542	243
Totals	14039	17091	28100	4591	20758	10388	20701	12332

STRAFFORD COUNTY	CONSTITUTIONAL AMENDMENTS							
	No. 1		No. 2		No. 3		No. 4	
	Yes	No	Yes	No	Yes	No	Yes	No
November 3, 1970								
Barrington	195	170	334	49	246	116	242	143
Dover—								
Ward 1	618	575	1040	181	824	375	801	445
Ward 2	210	294	510	113	419	170	406	233
Ward 3	387	354	445	113	553	181	498	266
Ward 4	955	722	1489	241	1248	424	1225	532
Ward 5	228	173	349	55	256	134	250	167
Durham	920	564	1131	400	1174	322	1282	284
Farmington	355	415	694	245	401	246	367	417
Lee	194	191	326	76	290	96	286	125
Madbury	114	86	178	33	161	42	147	63
Middleton	37	32	57	16	50	17	43	30
Milton	164	176	336	27	236	105	209	169
New Durham	76	95	163	22	116	59	84	100
Rochester—								
Ward 1	314	327	574	79	432	203	365	311
Ward 2	488	595	951	139	711	398	606	514
Ward 3	272	350	512	113	370	235	304	334
Ward 4	407	357	672	85	515	240	406	395
Ward 5	257	308	687	92	507	145	329	373
Ward 6	229	273	456	63	332	165	263	271
Rollinsford	204	225	367	73	281	155	272	198
Somersworth—								
Ward 1	145	112	216	42	187	78	176	88
Ward 2	281	334	535	108	433	205	370	283
Ward 3	318	294	528	109	371	223	374	270
Ward 4	262	279	439	112	375	170	306	271
Ward 5	122	164	222	67	178	96	121	164
Strafford	118	140	249	31	187	82	168	112
Totals	7870	7605	13460	2684	10853	4682	9900	6558

SULLIVAN COUNTY	CONSTITUTIONAL AMENDMENTS							
	No. 1		No. 2		No. 3		No. 4	
	Yes	No	Yes	No	Yes	No	Yes	No
November 3, 1970								
Acworth	67	42	101	11	90	22	90	26
Charlestown	383	310	636	87	498	213	431	299
Claremont—								
Ward 1	426	416	768	96	605	222	545	330
Ward 2	874	704	1448	181	1173	424	1100	570
Ward 3	476	458	839	121	643	300	574	418
Cornish	186	120	281	35	243	68	205	111
Croydon	52	70	114	16	79	39	80	55
Goshen	75	59	120	19	92	42	84	55
Grantham	33	54	72	15	48	35	41	50
Langdon	48	46	90	10	63	33	59	41
Lempster	48	41	79	12	61	20	65	32
Newport	831	786	1477	221	1153	487	1095	645
Plainfield	246	95	307	43	283	59	263	89
Springfield	34	54	72	20	56	28	51	44
Sunapee	277	263	477	71	400	138	354	207
Unity	57	41	87	13	81	20	61	45
Washington	52	56	95	14	74	37	65	51
Totals	4165	3615	7063	985	5642	2187	5163	3068

BIENNIAL ELECTION November 3, 1970	STATE STORES		BEVERAGES	
	Yes	No	Yes	No
Errol	21	47	31	45
(Coos)				
Waterville Valley	46	2	46	2
(Grafton)				
Wentworth	69	52	83	43
(Grafton)				
Henniker	427	151	516	76
(Merrimack)				
New London	428	321	486	264
(Merrimack)				
Hampton	1429	662	1268	725
(Rockingham)				

SUMMARY BY COUNTY November 3, 1970	SWEEPSTAKES QUESTION		SUMMARY BY COUNTY (Concluded) November 3, 1970	SWEEPSTAKES QUESTION	
	Yes	No		Yes	No
Belknap	4549	758	Merrimack	12102	2669
Carroll	2876	673	Rockingham	20236	2854
Cheshire	6024	1223	Strafford	8622	1324
Coos	5571	427	Sullivan	4472	740
Grafton	6480	2096			
Hillsborough	39732	4288	Totals	110664	17052

BELKNAP COUNTY November 3, 1970	SWEEPSTAKES QUESTION		BELKNAP COUNTY (Concluded) November 3, 1970	SWEEPSTAKES QUESTION	
	Yes	No		Yes	No
Alton	307	61	Ward 4	376	29
Barnstead	187	63	Ward 5	325	35
Belmont	248	55	Ward 6	447	24
Center Harbor	95	19	Meredith	478	44
Gilford	459	92	New Hampton	106	71
Gilmanton	170	78	Sanbornton	107	64
Laconia—			Tilton	360	65
Ward 1	329	18	Totals	4549	758
Ward 2	436	28			
Ward 3	119	12			

CARROLL COUNTY November 3, 1970	SWEEPSTAKES QUESTION		CARROLL COUNTY (Concluded) November 3, 1970	SWEEPSTAKES QUESTION	
	Yes	No		Yes	No
Albany	26	4	Madison	140	29
Bartlett	169	21	Moultonborough	285	80
Brookfield	24	42	Ossipee	186	24
Chatham	17	7	Sandwich	90	58
Conway	701	71	Tamworth	118	75
Eaton	22	36	Tuftonboro	155	54
Effingham	68	12	Wakefield	205	46
Freedom	54	19	Wolfboro	535	71
Hart's Location	3	2	Totals	2876	673
Hale's Location			
Jackson	78	22			

CHESHIRE COUNTY November 3, 1970	SWEEPSTAKES QUESTION		CHESHIRE COUNTY (Concluded) November 3, 1970	SWEEPSTAKES QUESTION	
	Yes	No		No	Yes
Alstead	95	41	Marlow	43	15
Chesterfield	178	59	Nelson	35	22
Dublin	111	77	Richmond	50	17
Fitzwilliam	137	50	Rindge	151	76
Gilsum	49	12	Roxbury	10	6
Harrisville	66	29	Stoddard	48	4
Hinsdale	244	13	Sullivan	35	19
Jaffrey	665	45	Surry	33	39
Keene—			Swanzy	478	115
Ward 1	527	50	Troy	154	34
Ward 2	331	41	Walpole	410	79
Ward 3	399	57	Westmoreland	100	57
Ward 4	756	103	Winchester	217	48
Ward 5	524	48			
Marlborough	178	67	Totals	6024	1223

COOS COUNTY November 3, 1970	SWEEPSTAKES QUESTION		COOS COUNTY (Concluded) November 3, 1970	SWEEPSTAKES QUESTION	
	Yes	No		Yes	No
Berlin—			At. & Gil. Ac. Gt.
Ward 1	670	22	Bean's Grant
Ward 2	793	40	Bean's Purchase
Ward 3	1009	59	Cambridge
Ward 4	796	15	Chandler's Purchase
Carroll	70	10	Crawford's Purchase
Clarksville	14	5	Cutt's Grant
Colebrook	220	12	Dix's Grant
Columbia	21	3	Dixville	3	3
Dalton	48	18	Erving's Gt. or Loc...
Dummer	21	13	Green's Grant
Errol	33	25	Hadley's Purchase
Gorham	441	21	Kilkenny
Jefferson	60	14	Low & Burbank's Gt...
Lancaster	375	24	Martin's Location	5
Milan	80	23	Millsfield	5
Northumberland	434	14	Odell
Pittsburg	56	28	Pinkham's Grant	1
Randolph	25	12	Sargent's Purchase
Shelburne	24	16	Second College Gt.
Stark	31	7	Success
Stewartstown	57	13	Thompson & Mes's Pur.
Stratford	73	11			
Wentworth's Location.	2	1	Totals	5571	427
Whitefield	215	12			

GRAFTON COUNTY November 3, 1970	SWEEPSTAKES QUESTION		GRAFTON COUNTY (Concluded) November 3, 1970	SWEEPSTAKES QUESTION	
	Yes	No		Yes	No
Alexandria	45	26	Ward 2	335	28
Ashland	225	13	Ward 3	382	35
Bath	67	21	Lincoln	208	21
Benton	8	3	Lisbon	207	36
Bethlehem	167	22	Livermore
Bridgewater	47	17	Littleton	902	591
Bristol	257	20	Lyman	15	10
Campton	120	21	Lyme	131	95
Canaan	111	40	Monroe	33	49
Dorchester	20	15	Orange	14	15
Easton	5	14	Orford	129	39
Ellsworth	3	2	Piermont	53	33
Enfield	231	54	Plymouth	439	50
Franconia	74	23	Rumney	99	36
Grafton	33	13	Sugar Hill	50	40
Groton	15	4	Thornton	77	20
Hanover	631	509	Warren	90	9
Haverhill	467	32	Waterville Valley	41	6
Hebron	28	12	Wentworth	75	24
Holderness	166	36	Woodstock	113	7
Landaff	22	11			
Lebanon—			Totals	6480	2096
Ward 1	345	44			

HILLSBOROUGH COUNTY November 3, 1970	SWEEPSTAKES QUESTION		HILLSBOROUGH COUNTY (Concluded) November 3, 1970	SWEEPSTAKES QUESTION	
	Yes	No		Yes	No
Amherst	559	308	Ward 12	838	23
Antrim	203	48	Ward 13	1236	17
Bedford	1285	135	Ward 14	2190	109
Bennington	82	14	Mason	48	33
Brookline	189	23	Merrimack	1108	76
Deering	44	19	Milford	1178	108
Francestown	83	42	Mont Vernon	106	62
Goffstown	1755	127	Nashua—		
Greenfield	82	34	Ward 1	1329	89
Greenville	248	2	Ward 2	894	95
Hancock	126	120	Ward 3	969	58
Hillsborough	387	32	Ward 4	790	15
Hollis	272	153	Ward 5	643	15
Hudson	1792	105	Ward 6	896	28
Litchfield	165	38	Ward 7	700	19
Lyndeborough	112	32	Ward 8	1144	45
Manchester—			Ward 9	1135	42
Ward 1	2247	134	New Boston	154	34
Ward 2	1729	71	New Ipswich	157	63
Ward 3	935	37	Pelham	974	24
Ward 4	862	30	Peterborough	750	121
Ward 5	468	80	Sharon	9	27
Ward 6	2202	46	Temple	73	40
Ward 7	910	17	Weare	284	39
Ward 8	2894	1340	Wilton	350	66
Ward 9	200	4	Windsor	1	4
Ward 10	1454	36			
Ward 11	491	9	Totals	39732	4288

MERRIMACK COUNTY November 3, 1970	SWEEPSTAKES QUESTION		MERRIMACK COUNTY (Concluded) November 3, 1970	SWEEPSTAKES QUESTION	
	Yes	No		Yes	No
Allenstown	564	22	Franklin—		
Andover	297	81	Ward 1	362	35
Boscawen	343	59	Ward 2	384	18
Bow	339	172	Ward 3	545	45
Bradford	117	39	Henniker	425	89
Canterbury	71	77	Hill	54	26
Chichester	100	55	Hooksett	1062	50
Concord—			Hopkinton	446	245
Ward 1	408	34	Loudon	167	72
Ward 2	222	51	Newbury	104	23
Ward 3	277	52	New London	372	289
Ward 4	547	107	Northfield	217	28
Ward 5	323	92	Pembroke	924	76
Ward 6	412	36	Pittsfield	371	35
Ward 7	1009	256	Salisbury	64	16
Ward 8	594	81	Sutton	101	53
Ward 9	272	52	Warner	149	80
Danbury	62	18	Webster	68	36
Dunbarton	117	60	Wilmot	70	27
Epsom	143	82	Totals	12102	2669

ROCKINGHAM COUNTY November 3, 1970	SWEEPSTAKES QUESTION		ROCKINGHAM COUNTY (Concluded) November 3, 1970	SWEEPSTAKES QUESTION	
	Yes	No		Yes	No
Atkinson	328	101	Newton	249	55
Auburn	288	39	North Hampton	532	101
Brentwood	173	40	Northwood	178	59
Candia	295	79	Nottingham	119	36
Chester	243	88	Plaistow	586	50
Danville	134	17	Portsmouth—		
Deerfield	182	43	Ward 1	656	28
Derry	1805	119	Ward 2	886	80
East Kingston	110	23	Ward 3	735	46
Epping	235	44	Ward 4	972	59
Exeter	1440	258	Ward 5	200	9
Fremont	152	15	Ward 6	166	11
Greenland	240	70	Raymond	463	38
Hampstead	348	82	Rye	577	113
Hampton	1590	267	Salem	3229	182
Hampton Falls	209	63	Sandown	102	30
Kensington	60	55	Seabrook	341	27
Kingston	374	63	South Hampton	88	39
Londonderry	627	84	Stratham	185	57
New Castle	137	98	Windham	408	102
Newfields	87	23			
Newington	87	12	Totals	20236	2854
Newmarket	420	53			

STRAFFORD COUNTY November 3, 1970	SWEEPSTAKES QUESTION		STRAFFORD COUNTY (Concluded) November 3, 1970	SWEEPSTAKES QUESTION	
	Yes	No		Yes	No
Barrington	112	37	Ward 2	604	73
Dover—			Ward 3	363	51
Ward 1	730	43	Ward 4	502	17
Ward 2	459	20	Ward 5	332	24
Ward 3	459	45	Ward 6	283	30
Ward 4	981	80	Rollinsford	253	32
Ward 5	282	14	Somersworth—		
Durham	628	439	Ward 1	124	11
Farmington	402	52	Ward 2	324	12
Lee	196	87	Ward 3	386	19
Madbury	81	45	Ward 4	172	6
Middleton	45	7	Ward 5	162	4
Milton	169	43	Strafford	120	53
New Durham	88	7	Totals	8622	1324
Rochester—					
Ward 1	365	73			

SULLIVAN COUNTY November 3, 1970	SWEEPSTAKES QUESTION		SULLIVAN COUNTY (Concluded) November 3, 1970	SWEEPSTAKES QUESTION	
	Yes	No		Yes	No
Acworth	38	24	Langdon	49	32
Charlestown	377	92	Lempster	33	41
Claremont—			Newport	1024	109
Ward 1	559	33	Plainfield	140	85
Ward 2	1033	77	Springfield	29	19
Ward 3	631	17	Sunapee	192	53
Cornish	122	47	Unity	58	15
Croydon	47	24	Washington	45	27
Goshen	52	30	Totals	4472	740
Grantham	43	15			

CANDIDATES FOR REPRESENTATIVES

The following list gives the names of candidates for Representatives to the General Court and the number of votes for each. The names of the persons elected are designated by asterisks.

For Representatives: —

BELKNAP COUNTY

Dist. No. 1 (Center Harbor, New Hampton)	
*H. Thomas Urie, r, New Hampton	438
W. I. Brown, r, Center Harbor	1
Louis C. Hanson, r, Center Harbor	1
L. Keith Matheson, r, Center Harbor	1
Dist. No. 2 (Meredith)	
*Robert M. Lawton, r	633
*Marshall French, r	606
Harry E. Page, d	416
Dist. No. 3 (Sanbornton, Tilton)	
*Charles B. Roberts, r, Sanbornton	634
*Nana M. Wilkinson, r, Tilton	630
Walter P. Howard, Sr., d, Tilton	449
Dist. No. 4 (Gilford)	
*Esther R. Nighswander, r	796
Leon R. Worthley, d	265
Rodney Dyer	1
Norman Marsh	1
Dist. No. 5 (Belmont)	
*Marion Wuelper, r	435
John Hoey, d	75
Richard Fogg	1
Phyllis Hoey	1
Wilson Mansfield	1
Dist. No. 6 (Barnstead, Gilmanton)	
*George B. Roberts, Jr., r, Gilmanton	430
Melvin C. Bunker, d, Gilmanton	399
Dist. No. 7 (Alton)	
*Jakob Mutzbauer, r	623
Dist. No. 8 (Laconia, Ward 1)	
*Walter D. McCarthy, r	592
*Robert E. Hood, r	564

Dist. No. 9 (Laconia, Ward 2)	
*David O. Huot, d and r	816
*Florence G. Drouin, d and r	798
Dist. No. 10 (Laconia, Wards 3 & 4)	
*Oscar C. Prescott, r	759
*George A. Head, r	733
Carol Pierce	6
Ralph Fontaine	1
George Francoeur	1
Dist. No. 11 (Laconia, Ward 5)	
*Dorothy V. Randlett, r	416
*Lucien R. Dulac, d	390
Dist. No. 12 (Laconia, Ward 6)	
*David T. Whittemore, r	663
*Frank A. Maguire, Jr., r	617
Raymond M. Robichaud, Sr., d	382
Doris Nelson, d	271

CARROLL COUNTY

Dist. No. 1 (Bartlett, Chatham, Hale's Location, Hart's Location, Jackson)	
*Donalda K. Howard, r, Bartlett	435
Dist. No. 2 (Conway)	
*Grace N. Cox, r	1092
*Esther M. Davis, r	1035
*Guy H. Lagroe, r	974
Helen E. Nute, d	481
Dist. No. 3 (Albany, Eaton, Effingham, Freedom, Madison)	
*J. Donald Hayes, r, Madison	632
Dist. No. 4 (Sandwich, Tamworth)	
*Raymond K. Conley, Jr., r, Sandwich	601
Dist. No. 5 (Moultonborough, Tuftonboro)	
*Dorothy W. Davis, r, Moultonborough	864
Dorothy W. Davis, d, Moultonborough	115
Arthur Brown, Tuftonboro	1
Dist. No. 6 (Ossipee)	
*T. Anne Webster, r	356
Edward Hickey, r	42
Dist. No. 7 (Wolfeboro)	
*Russell C. Chase, r	1013
*Russell G. Clafin, r	986

Dist. No. 8 (Brookfield, Wakefield)	
*Roland S. Hughes, r, Brookfield	400
Shirley E. Ganem, d, Brookfield	131
Clarence Martin, r, Brookfield	115

CHESHIRE COUNTY

Dist. No. 1 (Walpole)	
*Edward A. Johnson, r	666
*Louis S. Ballam, r	594
Charles C. Burr, d	285
Alan Hartman, d	232
Dist. No. 2 (Surry, Westmoreland)	
*Lawry W. Churchill, r, Westmoreland	362
Thomas Barrett, Sr., a, Westmoreland	1
Arthur Christian, d, Westmoreland	1
Robert W. Moore, Jr., d, Westmoreland	1
Dist. No. 3 (Alstead, Gilsum, Marlow)	
*Roxie A. Forbes, r, Marlow	368
Roxie A. Forbes, d, Marlow	53
Paul F. Marx, r, Alstead	3
Arthur Huse, i, Marlow	2
Alfred Ikeler, r, Alstead	1
Dist. No. 4 (Dublin, Harrisville, Nelson, Stoddard, Sullivan)	
*C. R. Trowbridge, r, Dublin	657
Francis F. Parker, d, Harrisville	142
Virginia W. Turner, r, Sullivan	1
Dist. No. 5 (Marlborough, Roxbury)	
*William L. Yardley, r, Roxbury	384
Edward Danielchick, Marlborough	7
Cleo Forcier, Marlborough	2
Dist. No. 6 (Jaffrey)	
*Homer J. Forcier, d	837
*Wilfred W. Cournoyer, d	639
Charles R. Austin, r	610
Virginia C. Quinlan, r	469
Dist. No. 7 (Troy)	
*Charles L. McGinness, d	223
Charles L. McGinness, r	1
Dist. No. 8 (Fitzwilliam, Rindge)	
*James F. Allen, r, Rindge	546
Christopher Barnes, d, Fitzwilliam	201

Dist. No. 9 (Richmond, Winchester)	
*Jennie B. Bennett, r	378
Jennie B. Bennett, d, Richmond	180
*Elmer L. Johnson, r, Winchester	350
Edgar A. Flory, d, Winchester	234
Dist. No. 10 (Hinsdale)	
*Alf H. Halvorson, r	280
Alf H. Halvorson, d	187
Dist. No. 11 (Swanzy)	
*John R. Coughlin, r	668
*Jacob M. Hackler, r	647
*Janet W. Dunham, r	641
Blanche H. MacFarlane, d	273
Marion Stauffer, d	254
Carol Linda Jeffrey, d	249
Dist. No. 12 (Chesterfield)	
*James E. O'Neil, r	360
Ann R. Stokes, d	55
Dist. No. 13 (Keene, Ward 1)	
*Richard O. Vogel, r	597
*Sumner W. Raymond, r	594
*Robert L. Mallat, Jr., d	576
Wayne E. Helie, r	571
Jeremiah J. Keating, d	429
Gregory Peters, d	341
Dist. No. 14 (Keene, Ward 2)	
*H. Robie Ames, r	377
*Michael J. Saunders, d	366
Stephen W. Pollock, Sr., r	348
Bradley A. Bickford, d	209
Dist. No. 15 (Keene, Ward 3)	
*Bernard A. Streeter, r	459
*Cleon E. Heald, r	440
William H. Kennedy, d	267
John J. Cunningham, d	263
Dist. No. 16 (Keene, Ward 4)	
*Lawrence H. MacKenzie, r	954
*Philip D. Moran, r	954
R. J. Shortlidge, Jr., d	898
Jeffrey B. Wood, d	374

Dist. No. 17 (Keene, Ward 5)

*Harold F. Drew, r	685
*Richard E. Cummings, r	564
*Sheldon L. Barker, Sr., r	541
Gloria E. Nugent, d	461
Vernon K. Young, d	285

COOS COUNTY

Dist. No. 1 (Clarksville, Colebrook, Columbia, Dixville, Pittsburg, Stewartstown)

*Chester D. Noyes, r, Stewartstown	695
*Roland S. Cook, r, Stewartstown	655
*Harry F. Huggins, r, Pittsburg	651
Richard W. Hicks, Sr., d, Colebrook	366
David Patrick, r and d, Colebrook	2

Dist. No. 2 (Erving's Grant, Northumberland, Odell, Stark, Stratford)

*Walter O. Bushey, d, Northumberland	681
*Robert Mayhew, d, Northumberland	601
Robert Mayhew, r, Northumberland	342
*Roger L. Hunt, d, Stratford	509
Roger L. Hunt, r, Stratford	349
Ralph N. LePine, r, Northumberland	418

Dist. No. 3 (Kilkenny, Lancaster)

*Arthur M. Drake, r, Lancaster	734
*Dana H. Lee, r, Lancaster	724

Dist. No. 4 (Whitefield)

*Harold W. Burns, r	303
Harold W. Burns, d	132

Dist. No. 5 (Gorham)

*Richard E. O'Hara, d and r	733
*Otto H. Oleson, d	709
Willard F. Hinkley, r	372

Dist. No. 6 (Berlin, Ward 1)

*Guy J. Fortier, d	977
*Leon T. Dubey, d	943
*Edgar J. Roy, d	943

Dist. No. 7 (Berlin, Ward 2)

*Romeo A. Desilets, d	913
*George T. Studd, d	901
*Elmer H. York, d	892

Dist. No. 8 (Berlin, Ward 3)

*Hilda C. F. Brungot, r	1069
*Percy W. McQuin, r	951
*George W. Oswell, r	911
George E. Lemire, d	899
Donald W. Williams, d	802
Lucien F. Fortier, d	762

Dist. No. 9 (Berlin, Ward 4)

*Romeo J. Theriault, d	1063
*Rebecca A. Gagnon, d	1048
*Arthur A. Bouchard, d	970
Arthur A. Bouchard, r	226

Dist. No. 10 (Atkinson & Gilmanton Academy Grant, Bean's Grant, Bean's Purchase, Cambridge, Chandler's Purchase, Crawford's Purchase, Cutt's Grant, Dix's Grant, Dummer, Errol, Green's Grant, Hadley's Purchase, Low & Burbank's Grant, Martin's Location, Milan, Millsfield, Pinkham's Grant, Sargent's Purchase, Second College Grant, Shelburne, Success, Thompson & Meserve's Purchase, Wentworth's Location)

*Victor L. Kidder, r, Shelburne	287
Victor L. Kidder, d, Shelburne	143

Dist. No. 11 (Carroll, Dalton, Jefferson, Randolph)

*Mabel L. Richardson, r, Randolph	444
Mabel L. Richardson, d, Randolph	75

GRAFTON COUNTY

Dist. No. 1 (Bethlehem, Littleton)

*John H. Tilton, r, Littleton	1581
*Malcolm J. Stevenson, r, Bethlehem	1468
*Van H. Gardner, r, Littleton	1264
Van H. Gardner, d, Littleton	370
Hugh J. Gallen, d, Littleton	1232
*Marcia Tefft Rich, r, Littleton	1159
Marcia Tefft Rich, d, Littleton	302
John Farr, Littleton	1
Paul McGoldrick, Littleton	1
Charles F. Armstrong, Littleton	1
Kathleen Ward, Littleton	1

Dist. No. 2 (Easton, Franconia, Woodstock)

*Wayne G. Higgins, r, Woodstock	344
---------------------------------------	-----

Dist. No. 3 (Lincoln, Livermore)

*Edna B. McGee, d, Lincoln	236
Edna B. McGee, r, Lincoln	124

Dist. No. 4 (Lisbon, Sugar Hill)	
*George Brummer, d, Lisbon	360
William R. Baker, r, Sugar Hill	268
Dist. No. 5 (Bath, Benton, Landaff, Lyman, Monroe)	
*Nelson H. Chamberlin, r, Bath	431
Dist. No. 6 (Haverhill)	
*Paul I. LaMott, r	693
Paul I. LaMott, d	1
*Ezra B. Mann II, r	671
Francis P. Edes, d	251
Oland Bylow, d	2
Donald Waterman, d	2
Donald Waterman, r	1
Wayne Burt, d	1
Lorree C. Stoddard, r	1
Lorree C. Stoddard, i	1
Dist. No. 7 (Piermont, Warren, Wentworth)	
*Fayne E. Anderson, r, Warren	419
Dist. No. 8 (Lyme, Orford)	
*John A. Menge, d, Lyme	400
Peter M. Thomson, r, Orford	314
Dist. No. 9 (Hanover)	
*David Hammond Bradley, r	1651
*David C. Nutt, r	1509
*Laurence I. Radway, d	1215
Roger G. Eastman, r	1038
Dist. No. 10 (Alexandria, Bridgewater, Dorchester, Grafton, Groton, Hebron, Orange)	
*John K. Gemmill, r, Hebron	516
Ned Braley, d, Hebron	1
Dist. No. 11 (Lebanon, Ward 1)	
*Carl P. Foster, r	500
*Robert G. Dow, r	475
Earl T. Burby, d	249
George T. Beard, d	191
Dist. No. 12 (Lebanon, Ward 2)	
*Roger M. Duhaimé, d	376
*Wilfred J. Tremblay, d	372
Madeline G. Townsend, r	312
Leon Nichols, r	2
Shirley Merrill, r	1

Dist. No. 13 (Lebanon, Ward 3)	
*Frances B. Dudley, r and d	695
*Shirley K. Merrill, r	580
Josiah Hill, d	32
Madilyn Townsend, d	1
Robert Evans, d	1
Vida Day, d	1
Dist. No. 14 (Canaan)	
*Carl F. Altman, d	241
Mary Adair Moore, r	160
Dist. No. 15 (Enfield)	
*Arthur W. Blain, r	346
Florence G. Tupper, d	273
Dist. No. 16 (Bristol)	
*Ernest C. Hopkins, r	468
Dist. No. 17 (Ashland)	
*Harold V. Buckman, r and d	450
Dist. No. 18 (Plymouth)	
*Kenneth G. Bell, r	811
*Madison W. Sears, r	804
R. Blair	1
Dist. No. 19 (Campton, Ellsworth, Holderness, Rumney, Thornton, Waterville Valley)	
*Richard L. Bradley, r, Thornton	976
*Lester E. Mitchell, Sr., r, Campton	915
Herbert H. Karsten, Holderness	2
Lester Lefebvre, Holderness	1

HILLSBOROUGH COUNTY

Dist. No. 1 (Antrim, Bennington)	
*Howard S. Humphrey, Sr., r, Antrim	459
Everett G. Chamberlain, Sr., d, Antrim	209
Dist. No. 2 (Deering, Hillsborough, Windsor)	
*Joseph M. Eaton, r, Hillsborough	672
Joseph M. Eaton, d, Hillsborough	182
*Richard W. Withington, Sr., r, Hillsborough	634
Richard W. Withington, Sr., d, Hillsborough	181
William P. Bittenbender, Deering	17
Dist. No. 3 (Weare)	
*Frank N. Sawyer, r	494
Scott F. Eastman	5
Robert Hyman	1

Dist. No. 4 (Goffstown)	
*Charles A. Weillbrenner, d	1560
*Roland A. Barnard, d	1475
*Barbara S. Pochlman, d	1467
*Robert B. Monier, r	1385
*Alice Tirrell Knight, r	1364
Arnold B. Perkins, r	1350
Elmer B. Nickerson, r	1247
H. Allen Brown, r	1214
Joseph Eugene Ouellette, d	1160
Edward T. O'Reilly, d	1154
Dist. No. 5 (Francestown, New Boston)	
*Marjorie D. Colburn, r, New Boston	580
Dist. No. 6 (Greenfield, Hancock)	
*Albert Daloz, r, Hancock	536
Robert M. Pierce, d, Greenfield	160
Dist. No. 7 (Peterborough, Sharon)	
*Arthur F. Mann, r, Peterborough	1391
*Fred E. Murray, r, Peterborough	1375
Dist. No. 8 (New Ipswich)	
*Theodore H. Karnis, r	348
Dist. No. 9 (Greenville)	
*Clyde S. Eaton, r	222
Charles E. Sawyer, d	208
Dist. No. 10 (Lyndeborough, Temple, Wilton)	
*Philip C. Heald, Jr., r, Wilton	862
*Edward G. Warren, r, Lyndeborough	779
Peggy A. Hutchinson, d, Lyndeborough	384
Dist. No. 11 (Milford)	
*Roscoe N. Coburn, r and d	1834
*Malcolm M. Carter, r	1437
*Charles W. Ferguson, Jr., r	1297
John B. Philbrick, d	718
Harold E. Gaffney, d	644
Dist. No. 12 (Amherst, Mont Vernon)	
*Kenneth W. Spalding, Jr., r, Amherst	1347
*Orson H. Bragdon, r, Amherst	1281
Richard J. Sliney, d, Mont Vernon	507
Dist. No. 13 (Brookline, Hollis, Mason)	
*Beatrice B. Hall, r, Brookline	993
*Daniel Brocklebank, r, Hollis	960
Joan G. Mosier, d, Hollis	358

Dist. No. 14 (Nashua, Ward 1)	
*Maurice L. Bouchard, r	1230
*Gloria Belzil, d	1128
George J. Hurley, d	1011
Jean Wallin, d	10
Dist. No. 15 (Nashua, Ward 2)	
*Gerry F. Parker, d	1133
Gerry F. Parker, r	15
*Louis D. Record, Jr., r	1032
Louis D. Record, Jr., d	3
*Marshall W. Cobleigh, r	823
Marshall W. Cobleigh, d	395
Helen A. Barker, r	942
Dist. No. 16 (Nashua, Ward 3)	
*Romeo R. Lesage, d	823
*Agenor Belcourt, d	799
*Hector Trombley, d	797
Alice L. Dube, r	706
Jean D. Kerrigan, r	701
Marion D. Woodruff, r	640
Dist. No. 17 (Nashua, Ward 4)	
*Samuel F. Mason, d	760
*Peter R. Cote, d	758
*A. Theresa Drabinowicz, d	728
Dist. No. 18 (Nashua, Ward 5)	
*William A. Desmarais, d	685
*Cleon J. Gardner, d	678
*Henry J. Lachance, d	677
Dist. No. 19 (Nashua, Ward 6)	
*Margaret S. Cote, d	1180
*Francis J. Chamard, d	1115
*Robert O'Neil, d	1061
Dist. No. 20 (Nashua, Ward 7)	
*Oscar Grandmaison, d	818
*Wilfrid A. Boisvert, d	728
*Adelard J. Aubut, d	705
Wolfgang Eschholz, r	438
Dist. No. 21 (Nashua, Ward 8)	
*Donald C. Davidson, r	1313
*Leo O. Sirois, r	1157
*Romeo Ouellette, r	957
Thomas A. Chamberland, d	917
Cynthia P. Sweeney, d	863
Gabrielle V. Gagnon, d	808
Roland J. Lefebvre	106

Dist. No. 22 (Nashua, Ward 9)	
*Ernest R. Coutermarsh, d	1541
*Robert L. Gabriel, d	1366
*Oscar P. Bissonnette, d	1238
Jon A. Meads, r	777
Duane H. Erickson, r	750
Roberta VonHagel, i	101
Dist. No. 23 (Hudson)	
*Phyllis M. Keeney, r	1546
*Stanley Alukonis, d	1494
*John M. Bednar, d	1407
*G. Philip Rodgers, r	1352
Leonard A. Smith, r	1318
George H. Baker, Sr., d	1298
Paul N. Estee, d	1185
Leonard K. Leach, r	877
Thomas Claveau	1
Dist. No. 24 (Pelham)	
*Arthur H. Peabody, d	834
*Miles J. Cares, d	752
Whitman Pearson, r	645
Albert D. Nolin, r	639
Dist. No. 25 (Merrimack)	
*Elaine T. Lyons, r	1063
*Donald R. Dwyer, d	1043
Harold V. Buker, Sr., r	798
Rita G. Nolet, d	704
Dist. No. 26 (Bedford, Litchfield)	
*John F. Bridges, r, Bedford	1466
John F. Bridges, d, Bedford	703
*John C. Harvell, r, Bedford	1330
John C. Harvell, d, Bedford	671
*Anna S. VanLoan, r, Bedford	1208
Anna S. VanLoan, d, Bedford	638
Arthur H. Morrill, i, Litchfield	5
District No. 27 (Manchester, Ward 1)	
*Norman F. Milne, Jr., r	2151
*Forsaith Daniels, r	2127
*Greta M. Ainley, r	2011
Greta M. Ainley, d	1015
*Frances J. Abbott, r	1966
Frances J. Abbott, d	1055
*George A. Lang, r	1848
*Kimon S. Zachos, r	1843
Kimon S. Zachos, d	1015
Theodora P. Nardi, d	1598
Edward I. Carmen, d	1399

Dist. No. 28 (Manchester, Ward 2)

*C. Edward Bourassa, d	1644
*Gerald J. Barrett, d	1524
*Francis Murphy, r	1344
Francis Murphy, d	1172
*Elmer R. Ackerson, Sr., r	1339
Elmer A. Ackerson, Sr., d	1207
*J. Henry Montplaisir, r	1300
J. Henry Montplaisir, d	1093
Harry E. Nyberg, r	1333
Alice M. Hart, r	1332

Dist. No. 29 (Manchester, Ward 3)

*Leo L. Dion, d	1084
*Armand L. Duhaime, d	956
*George A. Bruton, d	945
*Joseph L. Cote, d	919
James S. Cavanaugh, Jr., r	606
Gemma M. Paquette, r	435

Dist. No. 30 (Manchester, Ward 4)

*John L. Welch, d	1069
John L. Welch, r	401
*William J. Cullity, d	1053
William J. Cullity, r	423
*Walter F. McDermott, d	1037
Walter F. McDermott, r	417

Dist. No. 31 (Manchester, Ward 5)

*Thomas E. Manning, d	616
*Chris Spirou, d	612
*Edward J. Walsh, d	610

Dist. No. 32 (Manchester, Ward 6)

*Daniel J. Healy, d	2244
*John T. Lynch, d	2211
*Edward D. Clancy, d	2199
*William J. McDonough, d	2108
*William F. Barrett, d	2084
*Joseph Lomazzo, d	2049
William J. Robinson, Jr., r	1045
Robert K. Fuller, r	1024
Ethel Tortorelli, r	879
John H. Warner, r	819

Dist. No. 33 (Manchester, Ward 7)

*Andre J. Simard, d	1345
*Charles J. Leclerc, d	1287
*Joseph A. Martel, d	1233
*Emile E. Boisvert, d	1140

Dist. No. 34 (Manchester, Ward 8)	
*Robert E. Raiche, d	2198
*Edward Champagne, d	2019
*Herman Campono, d	2010
*Michel Chevrete, d	2009
*Ernest Derome, d	1998
*Roland J. St. Onge, d	1997
*Armand J. Lemieux, d	1989
Shirley B. Luscombe, r	1082
Paul R. Taber, r	1015
Paul A. Houde, r	1002
Adrien A. Fournier, r	997
Earle A. Byron, r	897
Dist. No. 35 (Manchester, Ward 9)	
*Robert L. Robinson, d	310
Dist. No. 36 (Manchester, Ward 10)	
*James P. O'Connor, d	1511
*James A. Sweeney, Jr., d	1508
*Doris T. Lynch, d	1438
*Gerard H. Belanger, d	1299
Louis C. D'Allesandro, r	1218
Herbert G. Goedecke, r	1051
Dist. No. 37 (Manchester, Ward 11)	
*Dennis J. Murphy, d	747
*Catherine G. Lamy, d	728
*Daniel J. Clear, d	725
Dist. No. 38 (Manchester, Ward 12)	
*Albert R. Martineau, d	1138
*Alphonse Levasseur, d	1003
*Joseph C. Nalette, d	1000
Norma I. Pariseau, r	283
Dist. No. 39 (Manchester, Ward 13)	
*Edmond Allard, d	1725
*Lucien G. Lambert, d	1625
*Arthur Brunelle, d	1470
*Origene E. Lesmerises, d	1456
*Josaphat Lavallee, d	1397
Theresa Fradette, r	767
Eleodore P. Lemire, r	744
Lucille C. Lagasse, r	704
Thomas C. Adams, r	378
Dist. No. 40 (Manchester, Ward 14)	
*Timothy K. O'Connor, d	1935
*Marcel A. Vachon, d	1923
*John A. Burke, d	1912

*Emmett J. Grady, d	1907
Charlotte O. Trippiedi, r	614
Alfred R. Francoeur, r	576
James F. Fadden, r	551
Robert R. Robitaille, Sr., r	517

MERRIMACK COUNTY

Dist. No. 1 (New London)	
*William T. Andrews, r	760
Henry Herz, a	88
Dist. No. 2 (Bradford, Newbury, Sutton)	
*Kenneth L. Sherman, r, Newbury	689
Dist. No. 3 (Warner, Webster)	
*L. Waldo Bigelow, Jr., r Warner	520
Dist. No. 4 (Henniker)	
*Christopher C. Hardy, r	372
William Louis Damour, d	276
Ralph Starkie	3
Dist. No. 5 (Dunbarton, Hopkinton)	
*Samuel Reddy, Jr., r, Hopkinton	1065
*Harry C. Parker, r, Hopkinton	1062
J. Willcox Brown, d, Dunbarton	463
Carol Carson, d, Hopkinton	288
Dist. No. 6 (Bow)	
*Richard D. Hanson, r	759
Dist. No. 7 (Hooksett)	
*Edward H. Enright, r	1043
*Doris J. Riley, r	929
Doris J. Riley, d	610
Theodore A. Laverture, d	722
Dist. No. 8 (Allentown)	
*Ovila Gamache, d	733
Dist. No. 9 (Pembroke)	
*Fred D. Little, r	872
*George E. Gordon III, r	857
John B. Goff, d	763
Robert E. Plourde, d	753
Dist. No. 10 (Chichester, Epsom)	
*Clarence E. Bartlett, r, Epsom	566
Clarence E. Bartlett, d, Epsom	97
James Warren, Chichester	6
Alice H. Sanborn, Chichester	1

Dist. No. 11 (Pittsfield)	
*John H. Perkins, Jr., d	425
*Fred Avery, r	361
Fred Avery, d	236
William W. Swayne, Jr., r	199
Dist. No. 12 (Canterbury, Loudon)	
*George D. Kopperl, r, Canterbury	600
George D. Kopperl, d, Canterbury	48
George B. Brown, r, Loudon	1
Dist. No. 13 (Northfield)	
*Doris L. Thompson, r	381
Carroll P. Foster, r	1
Dist. No. 14 (Franklin, Ward 1)	
*Joseph Burleigh, r	470
Alcide LaBranche, d	241
Dist. No. 15 (Franklin, Ward 2)	
*Wiggin S. Gilman, d	487
*John P. Dempsey, d	452
Alexander Cooper, r	260
Dist. No. 16 (Franklin, Ward 3)	
*A. Stephen Greeley, r	555
*John Chapley, d	450
Leo U. Laroche, d	442
Robert F. Goodearl, r	394
Dist. No. 17 (Boscawen)	
*Russell C. Mattice, r	393
Clyde G. Fairbanks, d	252
Dist. No. 18 (Andover, Salisbury)	
*James A. Humphrey, r, Andover	382
Michael P. Ottati, d, Andover	216
Alfred Welch, Salisbury	1
Dist. No. 19 (Danbury, Hill, Wilmot)	
*John R. Michels, r, Danbury	307
John R. Michels, d, Danbury	74
Arthur E. Thompson, r, Wilmot	1
Arthur E. Thompson, a, Wilmot	1
Dist. No. 20 (Concord, Ward 1)	
*Edward H. York, d and r	721
*Milton A. Cate, r	472
Franklin VanVleit	254
Dist. No. 21 (Concord, Ward 2)	
*Alice Davis, r	366
Elinore M. Adams, d	128

Dist. No. 22 (Concord, Ward 3)	
*Martin R. Haller, r	388
Robert J. Harrison, d	188
Dist. No. 23 (Concord, Ward 4)	
*Charles H. Cheney, Sr., r	851
*Susan N. McLane, r	840
*Donald Miner, r	816
Donald Miner, d	289
Charlotte G. Snyder, d	321
Dist. No. 24 (Concord, Ward 5)	
*Barbara J. Underwood, r and d	700
*Charles M. Filides, r	596
Douglas E. Macey, d	227
Dist. No. 25 (Concord, Ward 6)	
*Maurice B. MacDonald, r	538
*Horace W. Sanders, r	480
*Ralph W. Wilson, r	465
*Wilfred B. Howland, r	455
Miriam D. Dunn, d	402
Katherine J. Harriman, d	348
Dist. No. 26 (Concord, Ward 7)	
*Eugene H. Woodward, Jr., r	1676
*C. Edwin Howard, r	1544
*Roland F. Fuller, r	1537
*William F. Glavin, r	1504
Barbara S. Toll, d	677
Virginia K. Sullivan, d	624
Barbara A. Ligon, d	460
Dist. No. 27 (Concord, Ward 8)	
*John H. Noble, r	825
*Shirley B. Welch, r	805
Shirley B. Welch, d	304
Paul O. Hatch, d	364
Dist. No. 28 (Concord, Ward 9)	
*Kenneth M. Tarr, d	338
Lee D. MacCleery, r	333

ROCKINGHAM COUNTY

Dist. No. 1 (Deerfield, Northwood, Nottingham)	
*John T. Fernald, r, Nottingham	797
*John H. Stimmell, r, Northwood	789
Delevan E. Whaley, Jr., d, Northwood	286

Dist. No. 2 (Candia)	
*Helen F. Wilson, r and d	513
Winston Thurber	11
Dist. No. 3 (Auburn)	
*Margaret A. Griffin, r	422
Margaret A. Griffin, d	1
Robert Manville, d	1
William Rivard, d	1
Jerry LaCourse, d	1
Bruce Mason, Ind.	1
Margaretta Hammell	1
Dist. No. 4 (Londonderry)	
*William P. Boucher, r	640
William P. Boucher, d	382
*Earle L. Soule, r	600
Earle L. Soule, d	368
Charles H. Hall	23
Edward Ormiston	16
Dist. No. 5 (Derry)	
*Kenneth L. Senter, r	1879
*Charles H. Gay, r	1798
*Maurice W. Read, r	1792
*Herbert L. MacGregor, r	1775
*Ferne P. Adams, r	1683
Richard J. Beaulieu, d	1374
Dist. No. 6 (Windham)	
*Kenneth C. Lovell, r	509
Wilbur E. Pember, Ind.	241
Dist. No. 7 (Salem)	
*Philip A. Smith, r	2766
*James A. Sayer, r	2666
*Laurence N. Belair, d	2625
*Bessie M. Morrison, r	2547
*Jeanette Gelt, r	2431
*Robert Emmett O'Neil, d	2190
Donald E. Barron, r	2178
Ann Leslie, d	2149
Anthony DeCesare, Jr., d	1953
Ralph W. Smith, r	1874
Claude Jobin, d	1822
Dist. No. 8 (Atkinson, Kingston)	
*Ernest D. Clark, r, Kingston	1217
*George W. White, Sr., r, Atkinson	1204
Ed Radulski, Atkinson	1
David Rockwell, Atkinson	1

Dist. No. 9 (Plaiستow)	
*Mildred L. Palmer, r	907
*Annie Mae Schwaner, r	893
Dist. No. 10 (Hampstead)	
*Doris M. Spollett, r	660
Dist. No. 11 (Danville, Fremont, Sandown)	
*Charles Everett Cummings, r, Danville	642
Bruce White, Fremont	22
Russell Mason	1
Dist. No. 12 (Chester, Raymond)	
*J. Henry Greenwood, r, Raymond	960
*Richardson D. Benton, r, Chester	844
Joseph J. St. Martin, d, Raymond	604
Dist. No. 13 (Brentwood, Epping)	
*Vera E. Goodrich, r, Epping	557
*Mary T. Vey, r, Brentwood	541
John O. Jacques, d, Epping	298
Louis Ottati, d, Brentwood	295
Dist. No. 14 (Newmarket)	
*F. Albert Sewall, d	818
*John Twardus, d	814
Dist. No. 15 (Newfields, Stratham)	
*W. Douglas Scamman, Jr., r, Stratham	581
Dist. No. 16 (Exeter)	
*Henry H. Page, r	1664
*Lyman E. Collishaw, r	1656
*F. Leroy Junkins, r	1625
*Robert W. Varrill, r	1565
*Edwin W. Eastman, r	1562
David M. Jenkins, d	917
Frederick J. Pitchforth, d	628
Austin F. Quinney, d	548
Charles C. Brydiger, d	506
Dist. No. 17 (East Kingston, Seabrook, South Hampton)	
*Stanley A. Hamel, r, Seabrook	707
*Anthony T. Randall, r, Seabrook	668
Horace T. Cressy, d, South Hampton	403
Dist. No. 18 (Newton)	
*George L. Cheney, r and d	472
Dist. No. 19 (Hampton Falls, Kensington)	
*Marguerite B. Fiske, r, Hampton Falls	622
Paul Esterbrook, Hampton Falls	2
Ralph Sanborn, Hampton Falls	1

Dist. No. 20 (Hampton)	
*Herbert A. Casassa, r	1961
*Wilfred R. Cunningham, r	1829
*Edmund Langley, Jr., r	1699
Dist. No. 21 (North Hampton)	
*James F. Leavitt, r	834
Dist. No. 22 (New Castle, Rye)	
*Richard S. Lockhart, r, New Castle	1338
*Ralph F. Hammond, r, Rye	1220
*Elizabeth A. Greene, r, Rye	1207
Jacqueline Camire, d, Rye	637
Dist. No. 23 (Greenland, Newington)	
*Edna B. Weeks, r, Greenland	639
Dist. No. 24 (Portsmouth, Ward 1)	
*Ralph C. Maynard, d	744
*Archie D. McEachern, d	618
*Mary E. Keefe, d	565
Louise F. McGee, r	520
Dist. No. 25 (Portsmouth, Ward 2)	
*Ruth L. Griffin, r	818
*James A. Chandler, r	746
*Jeremiah Quirk, r	665
James R. Splaine, d	660
Anna C. Dorley, d	588
Christopher M. Conlon, d	397
Dist. No. 26 (Portsmouth, Ward 3)	
*C. Cecil Dame, r	650
*William Palfrey, r	615
*Thomas P. Connors, d	544
Walter F. Beevers, r	503
Joseph A. McEachern, d	410
Elizabeth J. Weiser, d	283
Dist. No. 27 (Portsmouth, Ward 4)	
*Raimond Bowles, r	824
*J. Walter Jameson, r	726
J. Richard Bodge, d	587
Richard T. Chaisson, d	582
Dist. No. 28 (Portsmouth, Ward 5)	
*Gerald G. Woods, d	156
*Richard S. Levy, r	150
Dist. No. 29 (Portsmouth, Ward 6)	
*Shirley M. Croft, d	130
*Wayne T. Bowlen, d	126
Joseph N. Desrochers, r	121
John E. Katkin, r	101

STRAFFORD COUNTY

Dist. No. 1 (Middleton, Milton)	
*F. Everett McIntire, d, Milton	289
Ruth H. Dawson, r, Milton	221
Dist. No. 2 (Farmington, New Durham, Strafford)	
*Elmer C. Smith, r, New Durham	1056
*Ernest B. Brown, r, Strafford	1043
*Ralph W. Canney, r, Farmington	1011
William B. Lynbourg, d, Strafford	1
Dist. No. 3 (Barrington, Madbury)	
*Douglas M. Stevenson, r, Barrington	501
J. Oliva Huot	1
Shepley Ross, d, Barrington	1
Irving Clark, d, Barrington	1
Dist. No. 4 (Durham, Lee)	
*Loring V. Tirrell, r, Durham	1145
*John A. Beckett, r, Durham	1130
*Shirley M. Clark, r, Lee	1107
*Alexander Cochrane, r, Durham	942
Rebecca B. W. Long, d, Durham	832
John F. Coughlin, d, Durham	731
Robert E. Craig, d, Durham	629
Lawrence W. O'Connell, d, Durham	558
Dist. No. 5 (Rollinsford)	
*Grace L. Joncas, d	353
Dist. No. 6 (Somersworth, Ward 1)	
*Helen Maloomian, d	146
Shirley F. White, d	70
Dist. No. 7 (Somersworth, Ward 2)	
*Eugene J. Habel, d	469
Dist. No. 8 (Somersworth, Ward 3)	
*Peter N. Chasse, d	508
*Roland N. Hebert, d	478
Dean M. Huuneshagen, r	441
Dist. No. 9 (Somersworth, Wards 4 and 5)	
*Henry Boire, d	769
*Roland W. Dumais, d	750
Daniel Colby, r	203
Ann C. Muir, r	189
Dist. No. 10 (Rochester, Ward 1)	
*Paul R. Towle, r	522
Ernest Rolfe, d	10
Ernest Rolfe, a	1
James Appleby, d	2

Dist. No. 11 (Rochester, Ward 2)	
*John H. Ineson, r	826
*Barbara C. Thompson, r	817
John Sinclair	1
David Dillinger	1
— Lizotte, d	1
Betty Pallas, d	1
E. Carignan, d	1
Dist. No. 12 (Rochester, Ward 3)	
*Edgar J. Carignan, d	389
*Alfred J. Ruel, d	388
Harold J. Vickery, r	344
Robert Hussey, r	2
Dist. No. 13 (Rochester, Ward 4)	
*Donald Sylvain, d	626
*Leo E. Beaudoin, d	622
Dist. No. 14 (Rochester, Ward 5)	
*Ralph W. Dunlap, r	605
*Howell F. Preston, r	594
Dist. No. 15 (Rochester, Ward 6)	
*Sandra J. Balomenos, r	396
*J. Thornton Tripp, r	395
J. F. Alexis Lizotte, d	223
Dist. No. 16 (Dover, Ward 1)	
*Raymond B. Peabody, r	699
*Max W. Leighton, r	686
*Alice F. Blanchette, d	734
Harry H. Pray, r	642
Albert L. Nelson, d	612
Paul H. Pike, d	606
Dist. No. 17 (Dover, Ward 2)	
*Mary E. Bernard, d	484
*Sadie C. Webber, d	367
Sadie C. Webber, r	209
Florence G. Sheridan, r	300
Roland Hemon, Ind.	93
Dist. No. 18 (Dover, Ward 3)	
*Carroll E. Fellows, r	496
*John T. Young, r	478
*Fred H. Mudgett, r	460
Peter J. Murphy, d	398
Michael P. Flanagan, d	315
Michael Renzi, d	254

Dist. No. 19 (Dover, Ward 4)

*Harriett W. B. Richardson, r	1238
*Aram Parnagian, r	1179
*Paul L. Kinney, r	1011
*L. James DeWolfe, Jr., r	1006
Wayne Gagnon, d	902
John M. Emerson, d	822

Dist. No. 20 (Dover, Ward 5)

*John Maglaras, d	351
William K. Kincaid, r	165

SULLIVAN COUNTY

Dist. No. 1 (Grantham, Plainfield)

*Sara M. Townsend, r, Plainfield	316
Alfred M. Holmes, d, Grantham	137
Vernon Hood, Plainfield	3

Dist. No. 2 (Cornish, Croydon)

*Donald R. Chase, d, Croydon	248
George A. Barrus, r, Cornish	230

Dist. No. 3 (Claremont, Ward 1)

*Omer A. Rousseau, d	608
*William L. Gaffney, d	527
Sydney J. Clark, r	452
Harold G. Crossman, r	358

Dist. No. 4 (Claremont, Ward 2)

*Sam J. Nahil, r	1171
*George W. Angus, r	1152
*Roma A. Spaulding, r	1138
*Allan P. Campbell, r	1127
Michael A. Satzow, d	883
Ruth Hamilton	2
Adolph Baron	1
Arthur Barrow	1
Mary Barton	1
Carmen D'Amante	1
Albert Graham	1
Anthony Leahy	1

Dist. No. 5 (Claremont, Ward 3)

*Carmine F. D'Amante, d	749
*Adolph J. Burrows, d	693
*Arthur W. Burrows, d	681
Ruth M. Hamilton, r	512

Dist. No. 6 (Newport)	
*James A. Saggiotes, r	1088
*Jacob M. Shulins, r	1081
*Maurice J. Downing, d	1050
*Gordon B. Flint, Jr., r	1038
William F. Tracey, d	909
Arron E. Budnitz, d	842
Gladys D. Roe, r	834
Beatrice R. Hitchcock, d	778
Dist. No. 7 (Charlestown, Unity)	
*Martha McD. Frizzell, r, Charlestown	596
*Donald B. Galbraith, r, Charlestown	577
Ray A. Jewell, d, Charlestown	358
Dist. No. 8 (Springfield, Sunapee)	
*Joseph O. Fleming, r, Sunapee	536
Joseph O. Fleming, d, Sunapee	115
Dist. No. 9 (Acworth, Goshen, Langdon, Lempster, Washington)	
*Stanley H. Williamson, r, Goshen	454
Stanley H. Williamson, d, Goshen	75

RECOUNTS AFTER THE GENERAL ELECTION

In this chapter may be found a brief description of the recounts of ballots held by the Secretary of State after the general election of November 3, 1970.

On November 13, 1970, the Governor and Council voted to accept a petition to recount the ballots cast on Question No. 3, the proposed amendment relative to annual sessions as proposed to the voters of New Hampshire at the November 3, 1970 election, as submitted by Representative John M. Bednar of Hudson, et al., and ordered the Secretary of State to recount said ballots.

The recount was held November 23 and 24, 1970, and Question No. 3 did not receive the required two-thirds votes of the qualified voters present and voting upon the said question.

The following figures are the result of the recount on Question No. 3:

Yes 124,078 No 62,812

Below, in the first column are the figures as officially returned to the Secretary of State following the election. The second column contains the recount figures.

In all, fourteen recounts were conducted: State Senator, District No. 8; ten for Representatives, two for Supervisors, and one for Moderator.

As a result of the recount, there were no changes of candidates.

SENATORIAL DISTRICT NO. 8

	Recount	
Edward J. Bennett, r	4395	4365
Harry V. Spanos, d	4454	4459*

REPRESENTATIVES

BERLIN — Ward 3

	Recount	
Hilda C. F. Brungot, r	1069	1071*
Percy W. McCuin, r	951	951*
George W. Oswell, r	911	916*
Lucien F. Fortier, d	762	763
George E. Lemire, d	899	898
Donald W. Williams, d	802	801

CONCORD — Ward 9

Lee D. MacCleery, r	333	326
Kenneth M. Tarr, d	338	341*

DOVER — Ward 1

Max W. Leighton, r	686	687*
Raymond B. Peabody, r	699	696*
Harry H. Pray, r	642	643
Alice F. Blanchette, d	734	726*
Albert L. Nelson, d	612	607
Paul H. Pike, d	606	605

FRANKLIN — Ward 3

Robert F. Goodearl, r	394	395
A. Stephen Greeley, r	555	544*
John Chapley, d	450	451*
Leo U. Laroche, d	442	438

KEENE — Ward 1

Wayne E. Helie, r	571	581
Sumner W. Raymond, r	594	595*
Richard O. Vogel, r	597	599*
Jeremiah J. Keating, d	429	434
Robert L. Mallat, Jr., d	576	582*
Gregory Peters, d	341	353

KEENE — Ward 2

H. Robie Ames, r	377	374*
Stephen W. Pollock, Sr., r	348	344
Bradley A. Bickford, d	209	208
Michael J. Saunders, d	366	354*

KEENE — Ward 4

Lawrence H. MacKenzie, r	954	963*
Philip D. Moran, r	954	967*
R. I. Shortlidge, Jr., d	898	910
Jeffery B. Wood, d	374	378

PORTSMOUTH — Ward 6		
Joseph N. Desrochers, r	121	121
John E. Katkin, r	101	101
Wayne T. Bowlen, d	126	126*
Shirley M. Croft, d	130	130*

SALEM

Donald E. Barron, r	2178	2200
Jeanette Gelt, r	2431	2443*
Bessie M. Morrison, r	2547	2567*
James A. Sayer, r	2666	2660*
Philip A. Smith, r	2766	2774*
Ralph W. Smith, r	1874	1903
Laurence N. Belair, d	2625	2621*
Anthony DeCesare, Jr., d	1953	1980
Claude Jobin, d	1822	1823
Ann Leslie, d	2149	2171
Robert Emmett O'Neil, d	2190	2221*

GRAFTON COUNTY

District No. 1		
Van H. Gardner, r	1634	1623*
Marcia Tefft Rich, r	1461	1441*

Malcolm J. Stevenson, r	1468	1466*
John H. Tilton, r	1581	1578*
Hugh J. Gallen, d	1232	1234

MODERATOR

CARROLL

Gustave A. Olsen, r	64	64
Wellington D. Boynton	68	67*
Fred Staples	1	1
Daniel Worcester	4	5

SUPERVISOR OF THE

CHECK-LIST

DOVER — Ward 1

Annetta L. Ellis, r	700	590
Alice F. Blanchette, d	874	759*

EPPING

Madeline Downing, r	258	254
Eileen C. Murphy, d	260	259*

AUTHORIZED POLITICAL EXPENDITURES PERMITTED

1972

(Based on 15 cents per qualified voter)

Below is a list indicating the number of qualified voters at the biennial election of 1970 for the following offices:

<i>Office</i>	<i>Qualified Voters</i>
Governor	386,890
U. S. Senator	386,890
Representative in Congress	
First District	194,541
Representative in Congress	
Second District	192,358
Councilor 1st Dist.	62,076
Councilor 2nd Dist.	89,001
Councilor 3rd Dist.	75,414
Councilor 4th Dist.	89,748
Councilor 5th Dist.	70,651
Senator 1st Dist.	13,784
Senator 2nd Dist.	14,416
Senator 3rd Dist.	16,357
Senator 4th Dist.	19,184
Senator 5th Dist.	14,834
Senator 6th Dist.	15,312
Senator 7th Dist.	16,224
Senator 8th Dist.	16,101
Senator 9th Dist.	17,893
Senator 10th Dist.	14,437
Senator 11th Dist.	16,242
Senator 12th Dist.	21,284
Senator 13th Dist.	13,461
Senator 14th Dist.	19,292
Senator 15th Dist.	15,234
Senator 16th Dist.	12,100
Senator 17th Dist.	12,855
Senator 18th Dist.	13,312
Senator 19th Dist.	21,778
Senator 20th Dist.	16,510
Senator 21st Dist.	15,830
Senator 22nd Dist.	21,052
Senator 23rd Dist.	17,825
Senator 24th Dist.	11,573

County Offices

Sheriffs, Register of Deeds, Registers of Probate, County Attorney, County Treasurer

Belknap	18,868
Carroll	13,210
Cheshire	26,212
Coos	20,174
Grafton	28,693
Hillsborough	112,554
Merrimack	45,036
Rockingham	68,289
Strafford	37,757
Sullivan	16,101

AUTHORIZED POLITICAL EXPENDITURES PERMITTED

1972

(Based on 15 cents per qualified voter)

Below is a list indicating the number of qualified voters at the biennial election of 1970 for county commissioners in the commissioner districts:

<i>County</i>	<i>Qualified Voters</i>
COUNTY COMMISSIONERS	
Belknap	18,868
Carroll	13,210
Cheshire	
District No. 1	6,113
District No. 2	10,283
District No. 3	9,816
Coos	
District No. 1	12,521
District No. 2	4,990
District No. 3	2,663
Grafton	
District No. 1	12,409
District No. 2	8,027
District No. 3	8,257
Hillsborough	
District No. 1	49,018
District No. 2	24,411
District No. 3	39,125
Merrimack	
District No. 1	16,407
District No. 2	12,105
District No. 3	16,524
Rockingham	
District No. 1	16,809
District No. 2	28,668
District No. 3	22,812
Strafford	37,757
Sullivan	16,101

**STATE
GOVERNMENT
1971-1972**

EXECUTIVE

EXECUTIVE DEPARTMENT

GOVERNOR

January, 1971 to January, 1973, Constitution, Part II, Arts. 41, 42.
Salary \$30,000.00. RSA 4:41. Laws of 1957, 274, Laws of 1961, 221. Laws of 1965, 365, RSA 94 supp.

WALTER PETERSON, r, Peterborough

Executive Officers

STEWART LAMPREY, Moultonborough
DANIEL B. HOIK, Concord

Executive Secretary

CYNTHIA H. KIRBY, Concord

Legal Counsel

MARTIN L. GROSS, Concord

Legislative Counsel

CHARLES F. LEAHY, Concord

Coordinator of Federal Funds

Appointed by the Governor and Council to hold office at the pleasure of the Governor and Council. Salary \$15,860-\$19,032. Laws of 1967, ch. 113.

CAROLINE L. GROSS, Concord
Appointed January 4, 1971

Director of Comprehensive Planning

ALEXANDER M. TAFT, Greenville

Director of the Budget

Appointed by the Governor. Director shall hold office at the pleasure of the governor and until his successor is appointed and qualified. RSA 4:12-b.

RODNEY E. TENNEY, Concord
(Appointed November 10, 1970)

Councilors

January, 1971 to January, 1973. Constitution, Part II, Art. 60.
Compensation, \$40 a day, RSA 94 supp.

District No. 1 — Lyle E. Hersom, r, Northumberland
District No. 2 — Robert E. Whalen, r, Portsmouth
District No. 3 — John S. Walsh, d, Manchester
District No. 4 — Bernard A. Streeter, Jr., r, Nashua
District No. 5 — James H. Hayes, r, Concord

DEPARTMENT OF STATE**SECRETARY OF STATE**

Elected by the Legislature. Term, two years. Const., Part II, Art. 67.

Salary, \$20,301-\$22,204. RSA 94 supp. Laws of 1957, 274. Laws of 1961, 221. Laws of 1963, 251:16. Laws of 1965, 365.

ROBERT L. STARK, r, Goffstown

Term began February 4, 1960

Deputy Secretary of State

Appointed by the Secretary of State. Const., Part II, Art. 69.

Salary, \$14,030-\$15,860. RSA 94 (supp). RSA 5:16, 18. Laws of 1957, 274. Laws of 1961, 221. Laws of 1963, 251:16. Laws of 1965, 365.

EDWARD C. KELLEY, r, Concord

Term began February 16, 1960

STATE BOARD OF ACCOUNTANCY

Five members to be appointed by the Governor and Council. The members shall have held certificates from New Hampshire as certified public accountants for at least five years immediately preceding their appointments. At least three members shall be actively engaged in the practice of public accounting. Term, three years and until successor is appointed and qualified. No person shall be appointed for more than two terms. Vacancy shall be filled for unexpired term. RSA 309:1, 2. Laws of 1963, 223.

RICHARD B. MORGAN, Bedford
December 16, 1963 to August 26, 1971

LOUIS A. CASINGHINO, Manchester
December 21, 1966 to August 26, 1972

Secretary

DAVID A. SHELDON, Goffstown
January 19, 1970 to August 30, 1972

EDWIN F. ESTLE, Littleton
January 19, 1970 to December 30, 1972

NATHAN WECHSLER, Concord
July 29, 1970 to August 26, 1973

STATE BOARD OF REGISTRATION FOR ARCHITECTS

Five registered architects to be appointed by the Governor and Council, Term, six years and until successor is appointed and qualified. Vacancy to be filled for unexpired term. RSA 310. Laws of 1965, 328.

JOHN CARTER, Nashua
February 27, 1968 to September 9, 1973

W. BROOKE FLECK, Hanover, Vice-Chairman
October 29, 1965 to September 9, 1974

ANDREW C. ISAAK, Manchester
February 28, 1964 to September 9, 1975

RICHARD H. DUDLEY, Concord
December 30, 1970 to September 9, 1976

MALCOLM HILDRETH, Nashua, Chairman
February 11, 1965 to September 9, 1971

STATE ATHLETIC COMMISSION

Three persons appointed by the Governor and Council, one of whom they shall designate as chairman and Secretary. Term, three years and until successor is appointed and qualified. Vacancy to be filled for unexpired term. RSA 285:1, 2.

WILLIAM JAKOWSKI, Walpole
January 31, 1961 to April 1, 1973

PAUL A. GIBBONS, Derry
December 19, 1967 to April 1, 1971

CLESSON J. BLAISDELL, Keene, Chairman and Secretary
November 1, 1963 to April 1, 1969

STATE BOARD OF AUCTIONEERS

Three members who shall be residents of this state and who shall be auctioneers licensed under this chapter. Members shall be appointed by the Governor with advice of the council. Members first appointed shall be appointed for terms of one, two and three years respectively, one member shall be appointed each year thereafter for a term of three years. Terms shall expire March 1. The board shall elect chairman and secretary. Ch. 469, 1969 Laws.

EDWARD STEVENS, Rindge (Chairman)
October 1, 1969 to March 1, 1972

HAROLD V. BUCKMAN, Ashland
October 1, 1969 to March 1, 1971

GEORGE CLEMENT, Landaff
April 29, 1970 to March 1, 1973

BALLOT LAW COMMISSION

The Attorney-General and two other persons (from two political parties) appointed by the Governor and Council, one each even numbered year, to take office July 1. Term, four years and until successor is appointed and qualified. The Secretary of State shall be the clerk and recording officer. Vacancy to be filled for the unexpired term. RSA 68:1 Laws of 1959, 147.

JOHN A. GRAF, r, Bedford
August 20, 1970 to July 1, 1972

ROBERT F. BOSSIE, d, Manchester
December 30, 1970 to July 1, 1974

BOARD OF CHIROPRACTIC EXAMINERS

Five chiropractors appointed by the Governor and Council. Term, three years and until successor is appointed and qualified. Vacancy to be filled for unexpired term. Laws of 1967, Ch. 204.

NORMAN FASULO, Nashua
December 30, 1970 to March 19, 1973

PETER BOSEN, Portsmouth (Secretary)
August 12, 1969 to March 19, 1971

RUSSELL M. WOOD, Berlin
March 31, 1966 to March 19, 1972

CHRIS K. ANDERSEN, Concord
October 26, 1967 to March 19, 1972

ALMON G. McLAIN, Lebanon
May 14, 1968 to March 19, 1971

STATE BOARD OF REGISTRATION FOR PROFESSIONAL ENGINEERS

Five professional engineers appointed by the Governor and Council. Term, five years and until successor is appointed and qualified. Vacancy to be filled for unexpired term. RSA 319. Laws of 1955, 124. Laws of 1959, 38.

HENRY T. SPEAR, Laconia (Chairman)
August 21, 1952 to August 21, 1972

CLARENCE L. AHLGREN, Manchester
August 21, 1958 to August 21, 1973

JOHN O. MORTON, Concord
Dec. 17, 1969 to August 21, 1974

ROBERT N. FAIMAN, Durham
December 14, 1970 to August 21, 1975

STANLEY P. SAWYER, Exeter (Secretary)
August 30, 1966 to August 21, 1971

BOARD OF REGISTRATION IN OPTOMETRY

Five skilled optometrists, one annually, appointed by the Governor and Council. Each member shall have had at least six years experience in his profession. Term, five years and until successor is appointed and qualified. (New appointments to said board shall hereafter begin as of July 1.) Vacancy to be filled for unexpired term. RSA 327:2, 3. Laws of 1957, 36.

ARMAND P. COTE, Derry
August 30, 1963 to July 1, 1972

YVES GIRARD, Manchester (Secretary)
August 30, 1963 to July 1, 1973

GEORGE J. ROUTHIER, Laconia
December 17, 1969 to July 1, 1974

MINOTT W. SAFFORD, Keene
December 30, 1970 to July 1, 1975

RICHARD EMERY, Derry
August 30, 1966 to July 1, 1971

STATE BOARD OF REGISTRATION FOR LAND SURVEYORS

Five land surveyors, of whom two shall also be foresters, who shall be appointed by Governor and Council. Term, five years from date of appointment or until successor shall have been duly appointed and qualified. Vacancies shall be filled for the unexpired term. Initial appointments shall be for terms of one, two, three, four, and five years respectively. 1969 Laws, Ch. 458. Compensation \$25 per day. Board shall elect Chairman, Vice-chairman and secretary.

JOHN W. DURGIN, JR., Portsmouth (Chairman)
August 12, 1969 to August 12, 1974

THOMAS F. MORAN, Brookline (Secretary)
August 12, 1969 to August 12, 1973

EDWARD N. HERBERT, Windham
August 12, 1969 to August 12, 1972

HENRY WALDO, Lincoln (Forester)
August 12, 1969 to August 12, 1971

GERALD R. HYDE, Bedford (Forester) (Vice-Chairman)
August 12, 1969 to August 12, 1970

STATE TREASURER

Elected by the Legislature. Term, two years. Const., Part II, Art. 67.

Salary \$20,301-\$22,204. RSA 94 supp. Laws of 1957, 274. Laws of 1961, 221. Laws of 1963, 251:16. Laws of 1965, 365.

ROBERT W. FLANDERS, r, Concord
Term began July 28, 1964

Deputy State Treasurer

Appointed by the State Treasurer. Salary \$14,030-\$15,860. RSA 94 supp. Laws of 1955, 323. Laws of 1957, 274. Laws of 1961, 221. Laws of 1963, 251:16. Laws of 1965, 365.

EVERAND D. YOUNG, Canterbury
Term began August 4, 1964

Assistant State Treasurer

Appointed by the State Treasurer. Salary \$11,419-\$13,322. RSA 94 supp. Laws of 1967, Ch. 379.

HARRY M. DESCOTEAU, Manchester
Term began July 18, 1967

ADJUTANT GENERAL

Appointed by the Governor and Council. Salary, \$15,226-\$17,129. RSA 94 supp. Laws of 1955, 55. Laws of 1957, 147, 274. Laws of 1961, 221. Limitation by age, May 4, 1980. Laws of 1963, 251:16. Laws of 1965, 365.

FRANCIS B. McSWINEY, Concord
Appointed October 1, 1956

DEPARTMENT OF ADMINISTRATION AND CONTROL**Comptroller**

Appointed by the Governor and Council. Term six years and until successor is appointed and qualified. Vacancy to be filled for the unexpired term. Salary, \$25,010. RSA supp. and G & C meeting of 2/16/70. To be Executive Officer of the Department of Administration and Control, and Director of the Division of Budget and Control. RSA 8:2, 4. Laws of 1957, 274, 88. Laws of 1961, 221. Laws of 1963, 251:16. Laws of 1965, 365.

JOHN T. FLANDERS, Concord
February 16, 1970 to December 1, 1975

Director of Accounts

Appointed by the Comptroller, subject to the approval of the Governor. Salary, \$17,129-\$19,032. RSA 94 supp. Laws of 1957, 274. Laws of 1961, 221. Laws of 1963, 251:16. Laws of 1965, 365.

FRANK E. ADAMS, Epsom
Term began April 3, 1970

Director of Purchase and Property

Appointed by the Comptroller, subject to the approval of the Governor and Council. Salary \$17,129-\$19,032. RSA 94 supp. Laws of 1957, 274. Laws of 1961, 221. Laws of 1963, 251:16. Laws of 1965, 365.

RICHARD N. PEALE, Concord
Term began October 1, 1956

Business Supervisor

Appointed by the Comptroller, subject to the approval of the Governor and Council. Salary, \$15,860-\$19,032. RSA 94 supp. Laws of 1957, 274. Laws of 1961, 221. Laws of 1963, 251:16. Laws of 1965, 365.

ARTHUR H. FOWLER, Pembroke
Term began September 8, 1967

Three Assistant Business Supervisors

Appointed by the Business Supervisor, subject to the approval of the Comptroller. Salary, \$13,322-\$15,226. RSA 94 supp. Laws of 1955, 338. Laws of 1957, 274. Laws of 1961, 221. Laws of 1963, 132. Laws of 1963, 251:16. Laws of 1965, 365. Laws of 1967, 379.

DONALD BERNIER, Concord
Term began October 8, 1967

RAYMOND C. CUMMINGS, Loudon
Term began July 14, 1967

RALPH BRICKETT, Concord
Term began April 3, 1970

Director of Division of Records Management and Archives

Appointed by the Comptroller, subject to the approval of the Governor and Council. Salary, \$10,150-\$12,054. Laws of 1961, 266. Laws of 1963, 251:16. Laws of 1965, 365.

ROBERT A. LAUZE, Concord
Term began June 3, 1970

NEW HAMPSHIRE AERONAUTICS COMMISSION

Five persons appointed by the Governor and Council, one of whom the Governor shall designate as chairman, and not more than three of whom shall be members of the same political party. Term five years, and until successor is appointed and qualified. Vacancy to be filled for unexpired term. RSA 442:4, 5. Laws of 1963, 317.

FRANCIS J. COSTELLO, r, Portsmouth
March 14, 1958 to June 25, 1972

ROBERT H. GUEST, d, Hanover
June 17, 1968 to June 25, 1973

SAMUEL C. MAY, r, Manchester
October 1, 1969 to June 25, 1974

SOTERIOS SAGGIOTES, d, Newport
March 27, 1968 to June 25, 1970

WILLIAM H. CHAMPLIN, JR., r, Rochester (Chairman)
January 18, 1949 to June 25, 1971

Director

Appointed by the Commission. Term unlimited. Salary \$15,226-\$17,129. RSA 94 supp. Laws of 1957, 274. Laws of 1961, 221. Laws of 1963, 251:16.

JOHN R. SWEENEY, Concord
Term began February 2, 1968

TRUSTEES OF THE NEW HAMPSHIRE COLLEGE OF AGRICULTURE AND THE MECHANIC ARTS, OF THE UNIVERSITY OF NEW HAMPSHIRE, OF THE PLYMOUTH STATE COLLEGE AND OF THE KEENE STATE COLLEGE

The Governor, Commissioner of Agriculture, Commissioner of Education, President of the University, President of the Plymouth State College and the President of Keene State College, *ex officio*; twelve trustees appointed by the Governor and Council for the terms of four years, four trustees, elected by the alumni of the New Hampshire College of Agriculture and the Mechanic Arts and University of New Hampshire, one of whom shall be a resident of this state, one trustee elected by the alumni of Keene State College, and one trustee elected by the alumni of Plymouth State College. On the expiration of any term, the Governor shall appoint the successors of the appointive trustees and the alumni of the respective institutions shall elect the successors of the elective trustees for a four year term ending on the thirtieth day of June. Vacancies to be filled for the unexpired term. Two members shall be farmers, and both major political parties shall be represented. Each member shall hold office until his successor is appointed and qualified. Board to elect its own chairman annually. RSA 187. Laws of 1963, 303. Laws of 1965, 107.

GEORGE T. GILMAN, Farmington

July 1, 1967 to June 30, 1971

(Elected by Alumni of the N. H. College of Agriculture)

FREDERICK C. WALKER

July 1, 1968 to June 30, 1972

(Elected by Alumni of the N. H. College of Agriculture)

NORMAN S. WEEKS, Laconia

July 1, 1965 to June 30, 1973

(Elected by Alumni of the N. H. College of Agriculture)

MILDRED PERKINS, Concord

July 1, 1967 to June 30, 1971

(Elected by Alumni of Plymouth State College)

ALBERT R. FURLONG, Keene

July 1, 1963 to June 30, 1971

(Elected by Alumni of Keene State College)

SINCLAIR WEEKS, r, Lancaster

October 31, 1961 to June 30, 1973

FRED W. HALL, JR., r, Rochester

April 29, 1966 to June 30, 1973

PHILIP S. DUNLAP, r, Hopkinton

December 1, 1969 to June 30, 1974

JOHN L. SATURLEY, d, Pembroke

July 13, 1970 to June 30, 1974

MILDRED HORTON, r, Randolph

August 30, 1963 to June 30, 1971

LEWIS J. FISHER, d, Dover

February 15, 1968 to June 30, 1971

GEORGE R. HANNA, d, Keene

August 30, 1963 to June 30, 1971

CHARLES V. SPANOS, d, Claremont

July 20, 1967 to June 30, 1971

NORMAN C. BERUBE, r, Manchester

August 30, 1960 to June 30, 1971

BERNARD I. SNIERSON, r, Laconia

September 30, 1963 to September 30, 1971

RICHARD W. DALAND, Durham

July 1, 1966 to June 30, 1970

(Elected by Alumni of the N. H. College of Agriculture)

RICHARD H. KEEFE, Dover
December 16, 1968 to June 30, 1972

J. FRED FRENCH, d, Manchester
April 12, 1961 to June 30, 1972

DEPARTMENT OF AGRICULTURE

Commissioner

Appointed by the Governor and Council. Recommendations of the agricultural advisory board to be considered. Term, five years and until successor is appointed and qualified. Vacancy to be filled for the unexpired term. Salary, \$15,226-\$17,129. RSA 94 supp. Laws of 1957, 274. Laws of 1961, 221. Laws of 1963, 251:16. Laws of 1965, 365.

FRANK T. BUCKLEY, Derry
November 18, 1962 to November 18, 1972

State Entomologist

Appointed by the Commissioner

JAMES G. CONKLIN, Durham
Term began July 15, 1946

Director of Division of Markets and Standards

Classified Position — appointed by the Commissioner.

GEORGE LARAMIE, Concord
Term began February 15, 1963

State Veterinarian

Appointed by the Commissioner with the approval of the Governor and Council. Salary, \$13,398-\$15,145. RSA 94 supp. Laws of 1957, 274. Laws of 1961, 221. Laws of 1963, 251:16. Laws of 1965, 365.

CLARENCE B. DEARBORN, Concord
Term began March 9, 1964

Board of Veterinary Examiners

Five persons, one annually, appointed by the Governor and Council. Term, five years and until successor is appointed and qualified. Vacancy to be filled for unexpired term. Governor and Council to consider recommendations of the executive board of the N. H. Veterinary Medical Association. No member to succeed himself. RSA 332:2. Laws of 1955, 154. Laws of 1963, 102.

GEORGE CILLEY, Concord
April 13, 1970 to March 5, 1975

CARL E. CHASE, Concord
 May 13, 1966 to March 5, 1971
 JAMES T. O'CONNOR, Epping
 March 27, 1968 to March 5, 1973

GEORGE F. MERCIER, Manchester
 June 29, 1967 to March 5, 1972

CLARENCE BENT, Nashua
 May 19, 1969 to March 5, 1974

Pesticides Control Board

A pesticides control board is established to consist of the commissioner of agriculture, the director of the division of public health services, the director of the division of resources development, the director of the fish and game department, the state entomologist, the executive director of the water pollution commission, and four members appointed by the Governor with the consent of the council each for a term of three years and until his successor is appointed and qualified, as follows: one from the general public (not in any of the following two categories): one person from a slate of three persons presented by the N. H. Horticultural Society; one person from a slate of three persons presented by the New Hampshire Arborists Association; and one a recognized ecologist. The executive director of the water pollution commission shall act as executive secretary. Board shall choose chairman. 1965 Laws, Ch. 368. Laws of 1967, Ch. 270.

CHARLES KNIBBS, Exeter
 December 12, 1966 to November 23, 1972
 (New Hampshire Horticultural Society)

PETER H. ALLEN, Hillsborough
 February 27, 1968 to November 23, 1970
 (Ecologist)

DOROTHY H. McCABE, Antrim
 November 23, 1965 to November 23, 1971
 (Public Member)

GEORGE W. FLINT, Keene
 February 27, 1968 to November 23, 1969
 (Arborist)

Agricultural Advisory Board

Appointed by the Governor and Council, ten men, one from each county, actively engaged in agriculture. Term, five years and until successor is appointed and qualified. Vacancy to be filled for unexpired term. RSA 429:1, 2.

Carroll County—WOODROW ALLARD, Conway
 October 15, 1969 to July 8, 1974

Belknap County—MALCOLM HARRINGTON, Laconia
October 1, 1965 to July 8, 1970

Grafton County—CHARLES V. ELMS, No. Haverhill
October 1, 1965 to July 8, 1970

Strafford County—EDWARD H. YOUNG, Madbury
December 27, 1966 to July 8, 1971

Cheshire County—BRUCE L. BORDEN, Keene
December 27, 1966 to July 8, 1971

Hillsborough County—WILLIAM J. RODONIS, Litchfield
February 15, 1968 to July 8, 1972

Rockingham County—ANDREW C. MACK, Londonderry
May 14, 1968 to July 8, 1972

Sullivan County—SYDNEY CLARK, Claremont
May 19, 1969 to July 8, 1973

Coos County—LEONARD GOULD, JR., Colebrook
June 16, 1969 to July 8, 1973

Merrimack County—WILLIAM WHEELER, Canterbury
June 16, 1970 to July 8, 1974

AIR POLLUTION CONTROL COMMISSION

Nine members, including one representing the steam power generating industry; one representing the fuels industry; one representing the manufacturing component of industry; one representing the field of municipal government; one licensed practicing physician; one representing the field of recreation; and three appointed at large. Members shall be residents of the state and shall be appointed by the Governor with the consent of the Council. Each member shall serve a term of four years and until his successor shall be appointed. Governor and Council shall annually select chairman and vice-chairman. Ch. 433, 1967 Laws.

JAMES F. McCOOEY, Dover — Vice-Chairman
September 27, 1967 to September 27, 1971
(Practicing Physician)

ROLAND E. FICKETT, Berlin
September 27, 1967 to September 27, 1971
(Manufacturing)

RAYMOND H. ABBOTT, JR., Jackson
September 27, 1967 to September 27, 1971
(Recreation)

STACEY W. COLE, Swanzey
September 27, 1967 to September 27, 1974
(Fuels Industry)

LOIS TAYLOR, Nashua
December 27, 1968 to September 27, 1974
(Public)

HOWARD NORTHRIDGE, Manchester
December 14, 1970 to September 27, 1974
(Public)

HENRY J. ELLIS, Bedford
September 27, 1967 to September 27, 1973
(Steam Power Generating Industry)

WILLIAM E. ARNOLD, Manchester
September 27, 1967 to September 27, 1973
(Municipal Government)

ELIZABETH GREENE, Rye (Chairman)
November 14, 1969 to September 27, 1973
(Public)

AMERICAN REVOLUTION BICENTENNIAL COMMISSION

Governor and twenty-five members to be appointed by the Governor with the advice and consent of the Council. Established for the purpose of cooperating with the national commission for the observance of the two hundredth anniversary of the American Revolution (1775-1783.) No term given. Commissions sent out as ending in 1984. Ch. 455, Laws of 1969.

JAMES F. ALLEN, Rindge
Appointed October 15, 1969

MRS. BERNARD A. STREETER, SR., Keene
Appointed October 15, 1969

WILLIAM TAYLOR, Center Harbor
Appointed October 15, 1969

DOUGLAS PHILBROOK, Gorham
Appointed October 15, 1969

MRS. GUY SPEARE, Plymouth
Appointed October 15, 1969

RICHARD F. UPTON, Esq., Concord
Appointed October 15, 1969

EDWARD J. GALLAGHER, Laconia
Appointed October 15, 1969

- J. DUANE SQUIRES, New London
Appointed October 15, 1969
- MRS. EDWARD G. WOOD, North Hampton
Appointed October 15, 1969
- MRS. NELLE L. HOLMES, Amherst
Appointed October 15, 1969
- BARRY J. PALMER, Nashua
Appointed October 15, 1969
- ROBERT S. ROSS, Rye
Appointed October 15, 1969
- MARY EILEEN BESAKIRSKIS, Manchester
Appointed October 15, 1969
- MRS. SAMUEL C. TARRANT, Manchester
Appointed October 15, 1969
- MRS. EDMUND C. BEEBE, JR., Nashua
Appointed October 15, 1969
- REV. DAVID A. WORKS, Eaton (Snowville)
Appointed October 31, 1969
- STANLEY A. HAMEL, Seabrook
Appointed October 31, 1969
- DAVID R. PROPER, Keene
Appointed October 31, 1969
- MRS. ENGLEHARDT W. HOLST, Concord
Appointed October 31, 1969
- MRS. ANNE B. GORDON, Jaffrey
Appointed October 31, 1969
- EARL RINKER III, Manchester
Appointed June 16, 1970
- ENZO SERAFINI, Sugar Hill
Appointed June 16, 1970
- CREELEY S. BUCHANAN, Amherst
Appointed June 16, 1970
- JOHN RICHARD COUGHLIN, Swanzey
Appointed August 20, 1970

HENRY W. MUNROE, Pembroke
Appointed August 31, 1970

COMMISSION ON THE ARTS

Nine members, broadly representative of all fields of the performing and fine arts, to be appointed by the Governor and Council from among private citizens who are widely known for their professional competence and experience in connection with the performing and fine arts.

Term of office of each member shall be five years, provided, however, that of the members first appointed, three shall be appointed for terms of one year, three for terms of two years, three for terms of three years. The Governor shall designate a chairman from the members of the commission to serve as such. The Chairman shall be the chief executive officer of the commission. Laws of 1965, 194.

JOHN F. MECK, Hanover
November 23, 1965 to November 23, 1973

WARNER BENTLEY, Hanover
November 23, 1965 to November 23, 1973

GEORGE M. KENDALL, Peterborough
November 23, 1965 to November 23, 1972

RUTH D. EWING, Keene
February 27, 1968 to November 23, 1972

JOHN H. MORISON, Milford
January 31, 1968 to November 23, 1972

JERE A. CHASE, Durham
February 11, 1965 to November 23, 1971

RACHEL ADAMS, Lincoln
February 11, 1965 to November 23, 1971

Executive Director

JAMES BRAVAR, Manchester
Appointed August 3, 1970

ATLANTIC STATES MARINE FISHERIES COMMISSION

Three members from each State joining herein, the first to be the fish and game director, *ex officio*, the second a legislator and member of the commission on interstate co-operation, *ex officio*; the third to be appointed by the Governor and Council, shall be a citizen with a knowledge of and interest in the marine fisheries problem, with a term of three years and until successor is appointed and qualified. Vacancy to be filled for unexpired term. RSA 213:3.

ROBERT HENRY FORSTE, Durham
June 16, 1970 to September 24, 1971

COORDINATOR OF ATOMIC DEVELOPMENT ACTIVITIES

Head of one of the state departments concerned, as listed in chapter 281, Laws of 1957, appointed by the Governor and Council.

BERNARD W. CORSON, Contoocook

Appointed August 18, 1969

ATTORNEY-GENERAL

Appointed by the Governor and Council. Const., Part II, Art. 46. Term, five years and until successor is appointed and qualified. Salary, \$20,301-\$22,204. RSA 94 supp. Vacancy to be filled for unexpired term. RSA 7:1, 4, 5. Laws of 1957, 274. Laws of 1961, 221. Laws of 1963, 251:16. Laws of 1965, 365.

WARREN B. RUDMAN, Nashua

March 4, 1970 to January 16, 1976

Deputy Attorney-General

Appointed by the Governor and Council. Term, five years and until successor is appointed and qualified. Vacancy to be filled for unexpired term. Salary, \$17,129-\$19,032. RSA 94 supp. Laws of 1957, 274. Laws of 1961, 221. Laws of 1963, 251:16. Laws of 1965, 365.

WILLIAM F. CANN, Concord

May 25, 1967 to June 16, 1973

Assistant Attorneys-General

Ten to be appointed by the Attorney-General, subject to the approval of the Governor and Council. Vacancy to be filled for the unexpired term. Shall have been admitted to the practice of law in New Hampshire. Term, five years. Salary, \$15,226-\$17,129. RSA 94 supp. RSA 7:16, 17, 18. Laws of 1957, 274, 315. Laws of 1961, 221. Laws of 1963, 209. Laws of 1965, 365. Laws of 1967, 413. Laws of 1969, 367. Laws of 1970, Ch. 19, 56.

JOSEPH A. DICLERICO, JR., New London

October 14, 1970 to July 31, 1975

DAVID H. SOUTER, Weare

October 15, 1968 to September 20, 1972

ROBERT W. MORAN, Manchester

August 30, 1963 to August 30, 1973

HENRY F. SPALOSS, Nashua

March 31, 1967 to August 30, 1973

THOMAS B. WINGATE, Merrimack

October 31, 1969 to July 1, 1975

IRMA A. MATTHEWS, Concord

February 10, 1967 to July 31, 1975

DONALD A. INGRAM, Hopkinton
July 31, 1968 to June 30, 1972

W. MICHAEL DUNN, Webster
July 31, 1969 to July 1, 1974

RICHARD A. HAMPE, Concord
July 1, 1970 to July 1, 1975

Vacancy

Director of Charitable Trusts

Appointed by the Governor and Council. Term, five years and until successor is appointed and qualified. Vacancy to be filled for the unexpired term. Must be member of the bar. Salary, \$5,710-\$7,613. RSA 94 supp. Laws of 1957, 274. Laws of 1961, 221. Laws of 1963, 251:16. Laws of 1965, 365.

G. WELLS ANDERSON, Concord
January 19, 1971 to March 22, 1974

New Hampshire Commission on Interstate Cooperation

The Commission is composed of fifteen members, one of whom is the attorney-general and fourteen of whom are appointed as follows: Five members of the senate by the president of the senate, five members of the house of representatives by the speaker of the house, and four officials of the state by the governor. The chairman shall be elected for a term of two years by the members of the Commission. A record of the proceedings of the commission shall be kept in the office of the attorney-general. RSA 19:23, Laws of 1955, 299, Laws of 1967, 19.

JOHN A. KING, Manchester
December 7, 1967 to September 28, 1970

ROGER J. CROWLEY, Jr., Manchester
March 10, 1965 to March 9, 1970

FRANK T. BUCKLEY, Derry
January 27, 1964 to March 9, 1971

LAWTON B. CHANDLER, Concord
February 24, 1950 to March 9, 1972

Commission to Study Uniform State Laws

Two members of the New Hampshire bar appointed biennially by the Governor and Council and the Attorney-General, *ex officio*, who shall act as secretary. Term, four years. RSA 18:1.

JOSEPH A. MILLIMET, Manchester
July 20, 1965 to December 30, 1973

JACK B. MIDDLETON, Bedford
January 4, 1971 to January 4, 1975

BANK COMMISSIONER

Appointed by the Governor and Council. Term, six years and until successor is appointed and qualified. Vacancy to be filled for the unexpired term. Salary, \$20,301-\$22,204. RSA 94 supp. RSA 383:1, 7. Laws of 1957, 274. Laws of 1959, 199. Laws of 1961, 221. Laws of 1963, 251:16. Laws of 1965, 365.

JAMES W. NELSON, Concord
December 23, 1968 to January 1, 1971

Deputy Bank Commissioner

Appointed by the Governor and Council, on recommendation by the Bank Commissioner. Term, six years and until successor is appointed and qualified. Vacancy to be filled for the unexpired term. Salary, \$17,129-\$19,032. RSA 94 supp. Laws of 1957, 274. Laws of 1959, 199, 268. Laws of 1961, 221. Laws of 1963, 251:16. Laws of 1965, 365.

ARLAN S. MacKNIGHT, Hopkinton
February 26, 1969 to August 1, 1976

Assistant Bank Commissioner

Appointed by the Bank Commissioner. Salary, \$15,226-\$17,129. RSA 94 supp. RSA 383:6. Laws of 1957, 274. Laws of 1959, 199, 268. Laws of 1961, 221. Laws of 1963, 251:16. Laws of 1965, 365.

Vacancy

Bank Advisory Board

Nine members, six of whom are appointed by the Governor and Council from nominations made from each of the following groups:

- Mutual Savings Banks
- Trust Companies
- Guaranty Savings Banks
- Cooperative Banks (including Building and Loan Associations)
- Credit Unions
- Consumer Finance Companies in N. H.

each of whom selects a panel of three persons representing its type of institution and from each of the six panels one person shall be appointed. Term six years and until successor is appointed and qualified. Two members also appointed by the Speaker of the House and one member by the President of the Senate for the term of four years. Vacancy to be filled for unexpired term. Laws of 1961, 278. Laws of 1963, 217. Laws of 1969, 344.

KENNETH B. CHANDLER, Peterborough
January 19, 1971 to September 28, 1976

HAMILTON R. KRANS, Newport (Consumer Finance Companies in N.H.)
July 20, 1965 to October 14, 1975

WILLIAM J. BARRETT, Nashua (Trust Companies)
December 29, 1965 to September 28, 1971

BRADFORD M. KINGMAN, Durham (Guaranty Savings Banks)
December 27, 1966 to September 28, 1971

KELLY DAHOOD, Salem (Cooperative Banks)
September 28, 1961 to September 28, 1973

ROGER L. CHANTAL, Nashua (Credit Unions)
November 14, 1969 to September 28, 1975

SAMUEL R. REDDY, JR., Contoocook (House)

JAMES KOROMILAS, Dover (Senate)

L. WALDO BIGELOW, JR., Warner (House)

STATE CANCER COMMISSION

Commissioner of Health and Welfare, *ex officio*; six members to be appointed by the Governor and Council, four of whom shall be physicians experienced in cancer treatment and members of the New Hampshire Medical Society and two to be non-medical. RSA 139:1, 2. Laws of 1963, 12.

JOSEPH W. EPPLY, Manchester
Appointed December 15, 1931

FRANK WESLEY LANE, Jr., M.D., Hanover
Appointed February 15, 1960

WARREN F. EBERHART, M.D., Concord
Appointed March 29, 1963

MICHAEL A. MICHAELS, M.D., Manchester
Appointed December 30, 1964

NORRIS H. ROBERTSON, M.D., Keene
Appointed August 12, 1969

CLYDE J. GOURLEY, Manchester
Appointed August 12, 1969

STATE CIVIL DEFENSE AGENCY**Civil Defense Advisory Council**

The Governor, President of the Senate, Speaker of the House of Representatives, Attorney General and State Director of Civil Defense, who shall constitute an executive committee; one member each representing labor, industry, agriculture, and one member-at-large from each county, who shall be appointed by the Governor and Council. The Governor to serve as Chairman and the President of the Senate and the Speaker of the House of Representatives each as Vice-Chairman. RSA 107:5, 6. Laws of 1955, 224, 4. Laws of 1959, 18.

Labor Representative—Rene Bergeron, Manchester

Industry Representative—William F. McElroy, Manchester

Agriculture Representative—Lawrence A. Bevan, Durham

A Member at Large from each County:

Belknap County—Harriet Clark Turnquist, Laconia

Carroll County—Herbert S. Wilson, Conway

Cheshire County—Casper Bemis, Keene

Coos County—Alf Halvorson, Berlin

Grafton County—J. Wm. Houle, Littleton

Hillsborough County—Louis J. Panagoulis, Nashua

Merrimack County—Paul A. Rinden, Concord

Rockingham County—Maj. Reginald Stevenson, Exeter

Strafford County—Thomas Menten, Barrington

Sullivan County—Louis Willett, Newport

State Director

FRANCIS B. McSWINEY, Concord

Appointed January 1, 1962

**CONNECTICUT RIVER VALLEY FLOOD CONTROL
COMMISSION**

Three members to be appointed by the Governor and Council (from and after the first day of May) for a term of three years and until successor is appointed and qualified. Vacancy to be filled for the unexpired term. RSA 487:3.

GEORGE BOYLE, Lincoln
November 16, 1963 to May 1, 1971

GEORGE M. McGEE, Sr., Lincoln
September 16, 1965 to May 1, 1972

VERNON B. VIOLETTE, Newport
July 8, 1970 to May 1, 1973

STATE CONSERVATION COMMITTEE

Nine members consisting of the director of the state cooperative extension service, the director of the state agricultural experiment station, the state commissioner of agriculture, the commissioner of the department of resources and economic development, and five appointed members, all of whom shall be district supervisors or former district supervisors who shall be from counties as follows: one from Coos and Grafton; one from Belknap and Carroll; one from Cheshire and Sullivan; one from Hillsborough and Merrimack; one from Rockingham and Strafford. Appointed by the Governor and Council. Term 4 years from August 1 and until successors are appointed and qualified. Ch. 366, 1967 Laws.

EDWARD CRAIG, Sanbornton
June 16, 1970 to August 1, 1973

ROBERT S. YEATON, Epsom
January 16, 1968 to August 1, 1971

EDWIN C. FRIZZELL, Colebrook
January 31, 1968 to August 1, 1971

HUGH C. TUTTLE, Dover
January 31, 1968 to August 1, 1971

DONALD CLARKE, Claremont
October 1, 1969 to August 1, 1973

GOVERNOR'S COMMISSION ON CRIME AND DELINQUENCY

Established by Executive Order. Members to be appointed by the Governor. Number and representation of the individuals will be determined by the Governor. Terms variable to ensure continuity, one third to retire in December, 1970, one third in December, 1971 and one third in December, 1972. Chairman, will, at the discretion of the Governor, hold a three year term commencing in December, 1968.

The Governor's commission on crime and delinquency is hereby authorized to appoint, with the approval of the governor and council, persons to the following unclassified positions: one director, Salary, \$14,040-\$18,000; two deputy directors, Salary, \$12,480-\$16,000; one coordinator, Salary, \$9,020-\$12,000; all of whom shall serve at the pleasure of the commission. 1969 Laws, Ch. 108.

Director

MAX DAVIS WIVIOTT, Concord
Appointed May 6, 1969

Deputy Director

PHILIP McCARTHY, Nashua
Appointed May 6, 1969

Deputy Director

FREDERICK NADER, Manchester
Appointed September 17, 1969

Coordinator

MICHAEL P. NOLIN, Concord
Appointed March 4, 1970

DATA PROCESSING COMMISSION

Seven members appointed by Governor and Council. No less than two of the members shall be persons not in the employ of the state and not legislators but shall have had experience in or knowledge of data processing applications and one of them shall be or have been a finance executive and one shall be or have been a general administration executive; one member shall be a senator; and one shall be a representative. Term of office of the non-legislative members five years and of legislative members two years, and until successor is appointed and qualified. The Governor and Council shall designate chairman for two year term and the director of data processing shall be executive secretary of the commission. Ch. 253, 1967 Laws.

DANIEL J. MATTHEWS, Rollinsford
September 15, 1967 to September 15, 1973
(Finance Executive)

GEORGE A. DORR, JR., Newport
September 15, 1967 to September 15, 1974
(General Administrative Executive)

RODERICK R. RICARD, JR., Durham
December 14, 1970 to September 15, 1975

THOMAS E. BYRNE, Hanover
September 15, 1967 to September 15, 1971
(Data Processing Executive)

FREDERICK W. MORIARTY, Merrimack
September 15, 1967 to September 15, 1972

SENATOR JOHN R. BRADSHAW, Nelson (Chairman)
October 1, 1969 to December 30, 1972

REPRESENTATIVE GEORGE B. ROBERTS, JR., Gilmanton (Clerk)
October 1, 1969 to December 30, 1972

Director

Appointed by the Commission. Salary, \$20,000-\$25,400. RSA 94 supp.

RICHARD J. HAWES, Concord
Appointed October 15, 1968

Deputy Director

Appointed by the Director with approval of the Commission and the Governor and Council. Salary \$15,500-\$19,750. RSA 94 supp.

JOSEPH A. CALLANAN, Concord
Appointed March 13, 1969

COORDINATING BOARD OF ADVANCED EDUCATION AND ACCREDITATION

Eleven members, consisting of Commissioner of Education, President of the University of New Hampshire, President of Keene State College, President of Plymouth State College, Chairman of the State Board of Education or his delegated representative, ex officio, and six members to be appointed by the Governor and Council. Three of these six appointive members shall be educators selected from the private institutions of higher learning in N. H. Term of appointive members, five years. Vacancy to be filled for the unexpired term. 1967 Laws, Ch. 288, 1969 Laws, Ch. 214.

CHARLES B. McLANE, Hanover
September 30, 1963 to September 30, 1971

PLACIDUS RILEY, Manchester
August 30, 1963 to September 2, 1973

R. PETER SHAPIRO, Concord
December 12, 1968 to September 2, 1973

SISTER CLARICE DION, Nashua
August 12, 1969 to August 12, 1974

JERE CHASE, Durham
August 12, 1969 to August 12, 1974

DEPARTMENT OF EDUCATION**State Board**

Seven persons appointed by the Governor and Council. Members shall not be technical educators nor professionally engaged in school work. Term, five years (from January 31) and until successor is appointed and qualified. Vacancy to be filled for unexpired term. On or before January 31, annually, the Governor shall name the chairman who shall serve one year and until successor is appointed. RSA 186:1-3.

JEAN S. TUFTS, Exeter
July 13, 1970 to January 31, 1975

GENEVIEVE NEALE, Hanover
February 4, 1966 to January 31, 1971

DONALD E. BORCHERS, Berlin
January 19, 1970 to January 31, 1971

GERARD F. CULLEROT, Manchester
December 29, 1965 to January 31, 1972

WILLIAM S. GREEN, Manchester
October 1, 1969 to Jan. 31, 1973
(Chairman until January 31, 1972)

C. ROBERT CANTON, Whitefield
February 23, 1964 to January 31, 1974

EDWARD C. SWEENEY, JR., Keene
August 12, 1969 to January 31, 1974

Commissioner of Education

Appointed by the State Board. Term, not limited. Salary, \$20,301-\$22,204. RSA 94 supp. RSA 186:9. Laws of 1957, 274. Laws of 1961, 221. Laws of 1963, 251:16. Laws of 1965, 365.

NEWELL J. PAIRE, Claremont
Term began July 1, 1968

Deputy Commissioner of Education

Appointed by the Commissioner. Term, not limited. Salary, \$17,126-\$19,032. RSA 94 supp. Laws of 1957, 90, 274. Laws of 1961, 221. Laws of 1963, 251:16. Laws of 1965, 365.

ROBERT L. BRUNELLE, Concord
Term began November 1, 1968

Advisory Committee relative to Technical Institutes and Vocational-Technical Schools

Seven members appointed by the Governor and Council; two representing industry, one representing organized labor, one representing agriculture, one representing employment security, one representing business, and one representing public education. Term, three years. Vacancy to be filled for unexpired term. Laws of 1961, 267.

ROBERT L. PARRISH, Concord (Industry)
September 18, 1961 to September 18, 1970

BENJAMIN C. ADAMS, Derry (Employment Security Representative)
December 14, 1962 to September 18, 1971

LAWRENCE W. DWYER, Berlin (Public Education)
September 18, 1961 to September 18, 1971

WILLIAM B. LYNBOURG, Strafford (Agriculture)
December 21, 1966 to September 18, 1969

ABRAHAM BRESNICK, Manchester (Business)
September 18, 1961 to September 18, 1969

EUGENE S. MESERVE, Dover (Industry)
December 30, 1964 to September 18, 1970

THOMAS H. BRESLIN, Concord (Labor)
December 30, 1964 to September 18, 1970

Chief, Division of Vocational-Technical Education

Appointed by the State Board. RSA 188-A.

NEAL D. ANDREW, Concord

New Hampshire Higher Educational and Health Facilities Authority

Board of Directors consisting of seven members who shall be appointed by the Governor and Council. The terms of two of the members shall expire on June 30, 1970; the terms of two members shall expire on June 30, 1971; and the terms of three members shall expire respectively on June 30, 1972, June 30, 1973 and June 30, 1974. Successors to those members of the board of directors whose terms expire each year shall be appointed by the Governor and Council prior to June 1 in each year, for terms of five years each. Vacancy to be filled for the unexpired term. Any member shall be eligible for re-appointment. Board shall elect its own chairman, vice-chairman and secretary. RSA 195-D:2; Laws 1970, ch. 16.

T. BENSON LEAVITT, Bow
January 19, 1970 to June 30, 1975

GEORGE J. FALARDEAU, Northfield
January 19, 1970 to June 30, 1971

WILLIAM W. TREAT, Hampton
July 8, 1970 to June 30, 1971

THEODORE HARDWICK, Antrim
January 19, 1970 to June 30, 1972

J. SEELEY BIXLER, Jaffrey
January 19, 1970 to June 30, 1973

STEWART LAMPREY, Moultonborough
January 19, 1970 to June 30, 1974

ROBERT P. BURROUGHS, Manchester
August 20, 1970 to June 30, 1975

**New Hampshire Higher Education Facilities Commission
RSA 124 and Governor and Council Action Feb. 5, 1964**

ATTY. JOHN C. DRISCOLL, Portsmouth, State Board of Education

DR. JOHN McCONNELL, President, University of New Hampshire

DR. EVERETT WOODMAN, President, Colby Junior College

REV. BERNARD C. HOLMES, OSB, St. Anselm's College

PROF. JOHN P. AMSDEN, Dartmouth College, Hanover

DR. JAMES F. McCOOEY, Dover

ATTY. EDWARD D. WYNOT, Manchester, Chairman

ATTY. JOHN R. GOODNOW, Swanzey

RAYMOND L. HOUDE, CPA, Nashua

Vacancy

All terms expire June 30, 1972.

Higher Education Loan Committee

Three members. One shall be the student financial aid officer of the University of New Hampshire, who shall be the Chairman. The other two members shall be appointed by the Governor, with the approval of the Council. One shall be a like financial aid officer from another institution of higher education, and one shall represent the New Hampshire Bankers' Association. Laws of 1965, 266.

JANE STEARNS, Durham (Chairman)
Appointed October 15, 1965

PHILIP H. BUTTERFIELD, Concord
Appointed October 15, 1965

JAMES M. REYNOLDS, Manchester
Appointed October 15, 1965

New Hampshire School Building Authority

Five members consisting of the state treasurer, the commissioner of education and three other members appointed by the Governor with the advice and consent of the Council. Term three years and until their successors are appointed and qualified. Governor shall designate chairman. RSA 195-C:1.

HENRY E. MAHONEY, Newport, Chairman
April 20, 1964 to July 1, 1971

JAMES S. BARKER, Concord
April 20, 1964 to July 1, 1973

JOSEPH R. RICHARD, Littleton
July 13, 1970 to July 1, 1973

DEPARTMENT OF EMPLOYMENT SECURITY

Commissioner

Appointed by the Governor and Council. Salary, \$20,301-\$22,204. RSA 94 supp. Subject to compliance with the laws and regulations approved by the Federal Bureau of Employment Security. RSA 282:9, (B); RSA 282:9 (H). Laws of 1957, 274, 118. Laws of 1961, 88 and 221. Laws of 1963, 328. Laws of 1963, 251:16. Laws of 1965, 365.

BENJAMIN C. ADAMS, Derry
Appointed February 29, 1960

Employment Service Bureau

Director

FRANCIS TUCKER, Portsmouth

Unemployment Compensation Bureau

Director

WILLIAM C. CHAMBERLIN, Concord

General Counsel

JAMES M. RILEY, Jr., Concord

Advisory Council on Unemployment Compensation

Seven members to be appointed, upon recommendation of the commissioner, by the Governor and Council. Three representing point of view of employers, three representing point of view of employees, the remaining appointee, who shall be designated as chairman, qualified to deal with problems of unemployment compensation. Term, three years and until successor is appointed and qualified. Vacancy to be filled for unexpired term. RSA 282:9 (R). Laws of 1955, 77.

CLARENCE M. BURRILL, Sanbornton
November 30, 1965 to March 26, 1971

THOMAS PITARYS, Nashua
April 15, 1959 to March 26, 1971

ROSS SMITH, JR., Nashua
December 30, 1963 to March 26, 1972

JOHN GIDERIAN, Nashua
May 5, 1960 to March 26, 1972

GEORGE W. ANGUS, Claremont (Chairman)
May 14, 1968 to March 26, 1972

CLIFFORD H. MILLER, Somersworth
February 28, 1958 to March 26, 1970

JOSEPH MORIARTY, Durham
November 15, 1961 to March 26, 1970

FISH AND GAME COMMISSION

Ten members, each to be a resident of a different county, and no more than six of whom shall be of the same political party, shall be appointed by the Governor and Council. Term, five years and until successor is qualified. Vacancy to be filled for unexpired term. RSA 206:1-3. Laws of 1955, 251.

Cheshire County—LEE WULFF, r, Swauzey
August 15, 1968 to June 29, 1970

Sullivan County—STANLEY COLBY, d, Georges Mills
January 4, 1967 to June 29, 1975

Carroll County—THADDEUS THORNE, r, Conway
January 16, 1968 to June 29, 1971

Belknap County—FRANK GULINELLO, JR., d, Laconia
August 15, 1968 to June 29, 1971

Coos County—JOHN D. ROBERTS, SR., r Lancaster
December 20, 1965 to June 29, 1972

Merrimack County—RICHARD F. UPTON, r, Concord
August 15, 1968 to June 29, 1972

Rockingham County—MELVILLE E. CLARK, r, Rye
April 2, 1969 to June 29, 1973

Hillsborough County—WILLIAM H. WELCH, d, Manchester
January 4, 1967 to June 29, 1973

Grafton County—HERBERT W. HILL, d, Hanover
June 29, 1948 to June 29, 1974

Strafford County—LLEWELLYN F. FERNALD, r, Rochester
August 5, 1955 to June 29, 1974

Director

Appointed by the Fish and Game Commission. Term, unlimited. Salary, \$15,226-\$17,129. RSA 94 supp. Laws of 1957, 274. Laws of 1961, 221. Laws of 1963, 251:16. Laws of 1965, 365.

BERNARD W. CORSON, Contoocook
Qualified September 16, 1968

ADVISORY COMMITTEE ON SHORE FISHERIES

Five persons, who shall be residents of the seacoast region, appointed by the Governor and Council, to be nominated by the New Hampshire Port Authority. Term, five years and until successor is appointed and qualified and one alternate member to be appointed for a term of one year beginning October 15 each year. RSA 211. Laws of 1957, 176. Laws of 1959, 156. Laws of 1967, 411:2.

BENJAMIN ORCUTT, Durham
August 31, 1976 to December 31, 1974

THOMAS V. BINMORE, Rye
December 29, 1965 to October 15, 1970

COLUMBUS MARCONI, Portsmouth
January 15, 1962 to October 15, 1971

EARLE M. SANDERS, Portsmouth
March 27, 1968 to October 15, 1972

IRVING F. JONES, Hampton
March 9, 1964 to December 31, 1973

Alternate Member

FREDERICK B. FELCH, Seabrook
June 29, 1970-October 15, 1970

STATE BOARD OF REGISTRATION FOR PROFESSIONAL FORESTERS

Five professional foresters who shall be selected and appointed by Governor and Council, from among but not limited to, a list of ten nominees recommended by the Granite State Chapter of the Society of American Foresters. Each member shall receive a certificate of appointment, and shall file with the secretary of state an acceptance of his appointment. Term, five years and until successor is appointed and qualified. (Initial appointments, one member for one year, one for two years, one for three years, one for four years and one for five years.) Board shall elect annually chairman, vice-chairman and a secretary. Laws of 1969, Ch. 458.

WILLIAM DUSSAULT, Stoddard
January 28, 1970 to January 28, 1971

HAROLD W. HOCKER, JR., Durham
January 28, 1970 to January 28, 1972

GERALD S. WHEELER, Laconia
January 28, 1970 to January 28, 1973

WILLIAM P. HOUSE, Chesham
January 28, 1970 to January 28, 1974

THEODORE S. NATTI, Pembroke (Secretary)
January 28, 1970 to January 28, 1975

DEPARTMENT OF HEALTH AND WELFARE Advisory Commission on Health and Welfare

Thirteen members appointed by the Governor and Council for a term of five years, and until their successors shall be appointed and qualified. Commission shall be comprised of one physician specializing in psychiatry, one pediatrician, one general practitioner or internist, each of the foregoing to be appointed in each case from two or more candidates nominated for appointment by the N. H. State Medical Society, one psychologist from two or more candidates nominated for appointment by the N. H. Psychological Association, one social worker from two or more candidates nominated for appointment by the N. H. Chapter of the National Association of Social Workers, one dentist from two or more candidates nominated by the N. H. Dental Association, one hospital administrator from two or more candidates nominated by the N. H. Hospital Association and six members-at-large who are not members of the medical profession who shall include representatives of non-governmental organizations or groups concerned with the operation, construction, or utilization of hospitals, including representatives of the consumer of hospital services to be nominated and appointed by the Governor and Council, having due regard for their individual background and interest in the field of health and/or welfare.

The Commissioner of Health and Welfare will be an additional member of the advisory commission when the commission is performing its duties pursuant to the authority of RSA 151:11 and RSA 152:5. Chairman to be designated by the Governor, for one year, and shall be for not more than three consecutive years. Whenever nominations to the Governor and Council from any sources are delayed for longer than a period of thirty days after receipt of notice from the Secretary of State that the nomination is required, the Governor and Council are authorized to appoint without such nomination. Laws of 1961, 222. Laws of 1965, 352.

GERALD B. SHATTUCK, Portsmouth (Pediatrician)

October 27, 1966 to March 15, 1974

(Nominated by N. H. Medical Society)

PAUL E. EMERY, Concord

January 28, 1970 to May 15, 1975

(Appointed by Governor and Council)

WILLIAM H. GIFFORD, Colebrook

June 15, 1967 to May 15, 1972

(Nominated by N. H. Medical Society)

DR. J. BERTRAND E. NADEAU, West Lebanon

December 29, 1969 to May 15, 1974

(Nominated by N. H. Psychological Association)

ROBERT O. WILSON, Concord (Chairman)

July 31, 1968 to May 15, 1973

(Nominated by N. H. Dental Society)

WHALEN B. DUNN, Keene

September 3, 1968 to May 15, 1973

GEORGE GELT, Salem

July 8, 1970 to May 15, 1975

MARY M. SCOTT-CRAIG, Hanover

September 30, 1966 to October 30, 1971

THOMAS RODEN, North Conway

July 16, 1962 to May 15, 1971

MAXINE MORSE, Manchester

August 31, 1970 to May 15, 1972

MIRIAM O. PAGE, Pike

December 27, 1968 to May 15, 1973

NORMAN R. BROWN, Concord

December 14, 1970 to November 23, 1975

(Nominated by N. H. Hospital Association)

MONSIGNOR RICHARD BONER, Portsmouth

August 31, 1970 to August 17, 1975

COMMISSIONER OF HEALTH AND WELFARE

Appointed by the Governor and Council, upon nomination by the Advisory Commission. Term, four years and until successor is appointed and qualified. Vacancy to be filled for the unexpired term. Salary, \$20,301-\$22,204. RSA 94 supp. Laws of 1961, 222. Laws of 1963, 251:16. Laws of 1965, 365.

GERARD J. ZEILLER, Hanover
January 4, 1971 to July 1, 1974

Director of the Division of Welfare

Appointed by the Governor and Council, on nomination of the Commissioner after consultation with the Advisory Commission. Term four years and until successor is appointed and qualified. Must be qualified through training at an accredited school of social service and have had at least five years experience in the field of public welfare. Salary \$20,301-\$21,000. RSA 94 supp. Laws of 1965, 365, and Governor and Council meeting of August 18, 1969.

GEORGE E. MURPHY, Concord
June 28, 1962 to June 28, 1970

Director of the Division of Mental Health

Appointed by the Governor and Council, on nomination of the Commissioner after consultation with the Advisory Commission. Must be physician-psychiatrist eligible for licensure as an M.D. in New Hampshire or certified or eligible for certification by the American Board of Neurology. Term, four years and until successor is appointed and qualified. Salary, \$27,121-\$30,927. RSA 94 supp. Laws of 1963, 251:16. Laws of 1965, 365.

Vacancy

Director of the Division of Public Health Services

Appointed by the Governor and Council, on nomination of the Commissioner after consultation with the Advisory Commission. Must be physician trained in public health work. Term, four years and until successor is appointed and qualified. Salary, \$20,301-\$22,204. RSA 94 supp. Laws of 1963, 251:16. Laws of 1965, 365.

MARY M. ATCHISON, M.D., Concord
December 14, 1962 to December 14, 1970

Superintendent, New Hampshire Home for the Elderly

Appointed by the Director of Public Health Services, with the approval of the Commissioner of Health and Welfare. Laws of 1961, 222. Laws of 1965, 365. Ch. 4 Laws of 1970, Special Session. Salary, \$19,660-\$21,570, set by Governor and Council August 18, 1969.

FRANCIS J. KASHETA, M.D., Glenciff

Superintendent of the New Hampshire Hospital

With the approval of the Advisory Commission and the Commissioner of Health and Welfare, nominated by the Director of Mental Health and appointed by the Governor and Council, Salary, \$24,610-\$28,416. Laws of 1961, 222. Laws of 1965, 365.

DR. BERNARD MARCH, Concord
Appointed January 19, 1970
Effective March 16, 1970

Superintendent of the Laconia State School and Training Center

Appointed by the Governor and Council, upon nomination by the Commissioner of Health and Welfare, with the approval of the Advisory Commission. Salary, \$20,301-\$22,204. Laws of 1961, 222. Laws of 1965, 365. Laws of 1969, ch. 44.

ARTHUR E. TOLL, Laconia

Deputy Superintendent

DR. WARREN W. BURNS, Concord
Appointed October 1, 1969

Barbers' Examining and Licensing Board

Three members appointed by the Governor and Council, at least two of whom shall have been practical barbers in this state at least five years. One member of the board shall be designated as chairman, and one member as secretary and treasurer. Term, three years and until successor is appointed and qualified. Vacancy to be filled for unexpired term. Compensation, \$15 a day. RSA 313:3, 7.

JOSEPH L. SWIEZNSKI, Milford (Chairman)
July 8, 1970 to August 5, 1972

ARTHUR MAGLARAS, Dover
February 15, 1968 to August 5, 1970

PAUL LeCLERC, Somersworth
January 19, 1971 to August 5, 1971

State Board of Examiners in Podiatry

The Secretary of the State Board of Medical Examiners who shall act as secretary and treasurer and four others appointed by Governor and Council. Term, three years from date of appointment and until successor is appointed and qualified. Vacancy to be filled for unexpired term. One appointed member shall be a licensed doctor of medicine and the other podiatrists who have practiced in N. H. for at least five years. No podiatrist may serve for more than two consecutive terms and may not be appointed for three years after said terms. RSA 315:2, 3, Laws of 1963, 259; Laws of 1969, 297.

HOWARD E. PRATT, Concord
March 29, 1965 to December 5, 1970

GASTONE A. TOSE, Manchester (chiroprapist)
January 16, 1968 to December 5, 1970

WILLIS H. HOYT, Laconia
June 16, 1970 to June 3, 1973

WILLIAM CINGOLANI, Dover
June 16, 1970 to June 3, 1973

New Hampshire State Dental Board

Three members, one annually, appointed by the Governor and Council. Term, three years and until successor is appointed and qualified. Vacancy to be filled for unexpired term. RSA 317:1. Laws of 1957, 295.

JAMES H. LANGLEY, Manchester
August 30, 1965 to July 15, 1971

CHARLES T. LAMBRUKOS, Concord
July 15, 1966 to July 15, 1972

SHERMAN BENSON, Goffstown
December 30, 1970 to July 15, 1973

State Board of Registration of Funeral Directors and Embalmers

Director of the Division of Public Health Services, *ex officio*, who shall be Secretary of this Board, and four other members appointed by the Governor and Council. (Appointees shall be chosen from list of three names submitted annually by N. H. Funeral Directors' Assn.) Term, four years and until successor is appointed and qualified. Vacancy to be filled for unexpired term and shall be filled within 60 days. See also qualifications and compensation of appointees. RSA 325:2-7. Laws of 1957, 77.

ARTHUR E. SIMONEAU, Laconia
September 3, 1968 to June 13, 1972

STANLEY ZIS, Nashua
August 12, 1969 to June 13, 1973

PHILIP J. WOODBURY, JR., Peterborough
June 13, 1970 to June 13, 1974

FRANCIS T. O'CONNOR, Winchester
December 16, 1963 to June 13, 1971

Board of Registration of Hairdressers

Three members, who shall have been in the practice of hairdressing in the State for not less than five years, appointed by the Governor and Council. Term, three years, and until successor is appointed and qualified. Vacancy to be filled for unexpired term. One member shall be designated as chairman and one as secretary. RSA 314:2.

MARGARET L. BUNCE, Jaffrey (secretary)

November 3, 1955 to August 10, 1973

NORMAN GAUVIN, Keene (Chairman)

April 28, 1961 to August 10, 1971

ROBERTA SHEA, Nelson

October 1, 1969 to August 10, 1972

Board of Registration in Medicine

Five physicians, including Director of the Division of Public Health Services, *ex officio*, who shall act as secretary, one annually, appointed by the Governor and Council. Term, five years and until successor is appointed and qualified. Vacancy to be filled for unexpired term. RSA 329:4.

State Health Officer, *ex officio* (secretary)

JOHN L. HARTIGAN, Rochester

April 15, 1965 to April 21, 1975

HAROLD I. L. LOVERUD, Manchester

July 28, 1961 to April 21, 1971

LOUIS C. THEOBALD, Exeter

July 31, 1962 to April 21, 1973

CLINTON R. MULLINS, Concord

May 29, 1964 to April 21, 1974

Commission of Pharmacy and Practical Chemistry

Three pharmacists, one annually, appointed by the Governor and Council. Term, three years and until successor is appointed and qualified. Vacancy to be filled for unexpired term. RSA 318:2.

KENNETH S. FORTIER, Concord

December 30, 1970 to September 6, 1973

ELMER A. ROENTSCH, Keene

April 28, 1961 to September 6, 1971

FAIDA I. GARAND, Manchester

June 12, 1964 to September 6, 1972

State Radiation Control Agency

Department of Health and Welfare, Division of Public Health Services designated as State Radiation Control Agency. Director designated by the Director of the Division of Public Health Services. Laws of 1963, 229.

Director

FORREST BUMFORD, Epsom

State Radiation Advisory Committee

Nine members. Committee membership shall at all times be limited to two members from any one field or profession representing a physical science, life science, industry, medicine, dentistry, or other healing arts. Members shall be residents of the state and shall be appointed by the Governor with the consent of the Council. Each member shall be appointed for a term of four years and until his successor shall be appointed, provided, that of the original appointments three shall be appointed for a term of two years, three for a term of three years, and three for a term of four years. The Governor shall appoint a chairman from among the members of the advisory committee. RSA 125:75.

ROBERT F. NORMANDIN, New Boston (Chairman)

November 23, 1965 to November 23, 1973

FRANK W. LANE, Hanover

November 23, 1965 to November 23, 1973

JOHN LOCKWOOD, Durham

November 23, 1965 to November 23, 1973

DR. LARRY W. SIEBERT, Portsmouth

December 12, 1968 to November 23, 1972

FREDERICK H. KALIL, Manchester

November 23, 1965 to November 23, 1972

KENNETH E. MAYO, Nashua

May 14, 1968 to November 23, 1971

RICHARD D. BREW, Concord

November 23, 1965 to November 23, 1971

EDWARD L. CHUPP, Durham

November 23, 1965 to November 23, 1971

Laboratories of the State Health Department Food and Chemistry

GILMAN K. CROWELL, Concord, Director
Appointed December, 1944

Occupational Health

FORREST H. BUMFORD, Epsom, Director
Appointed, 1952

Director of Vital Statistics

Appointed by the Board. RSA 126:1

MARY M. ATCHISON, M.D., Concord
Acting Director

Director of Program on Alcoholism

JESSE TROW, Bow
Appointed January 27, 1967

Advisory Board on Technical Services in the Area of Health

Board shall consist of nine members appointed by Governor and Council, five of whom shall be from persons recommended by the following organizations: One member from two persons recommended by the State Nurses Association, one member from two persons recommended by the New Hampshire Dental Society, one member from two persons recommended by the New Hampshire chapter of the American College of Radiology, one member from two persons recommended by the New Hampshire Society of Pathologists, one member from two persons recommended by the New Hampshire Hospital Association, and four members from the public. Term, five years and until successors appointed and qualified. Laws of 1967, Ch. 410.

KATHLEEN C. YEAPLE, Concord
September 27, 1967 to September 27, 1974
(N. H. Nurses Association)

ELWOOD F. MacRURY, M.D., Manchester
September 27, 1967 to September 27, 1974
(N. H. Dental Society)

FRANK W. LANE, Hanover
May 19, 1969 to September 27, 1970
(N. H. Chapter, American College of Radiology)

ROBERT E. BIRON, Manchester
September 27, 1967 to September 27, 1970
(N. H. Society of Pathologists)

VERNON L. BALLARD, Portsmouth
September 27, 1967 to September 27, 1971
(N. H. Hospital Association)

GEORGE T. DAVIDSON, JR., Conway
September 27, 1967 to September 27, 1971
(Public Member)

RICHARD W. MULCAHY, Claremont
December 31, 1968 to September 27, 1972
(Public Member)

JACK M. TENOFSKY, Keene
October 26, 1967 to September 27, 1972
(Public Member)

Vacancy (term ending September 27, 1972)
(Public Member)

STATE HISTORICAL COMMISSION

Five members to be appointed by the Governor and Council, one member to be designated chairman by the Governor. Term, five years and until successor is appointed and qualified. Vacancy to be filled for unexpired term. Laws of 1959, 186. Laws of 1961, 31.

JOHN C. PERRY, Keene
March 13, 1969 to October 30, 1973

DOROTHY M. VAUGHAN, Portsmouth
August 17, 1965 to October 30, 1971

ROBERT J. COLLINS, Bedford
July 15, 1968 to October 30, 1972

ENZO SERAFINI, Sugar Hill (Chairman)
August 30, 1965 to October 30, 1974

CREELEY S. BUCHANAN, Amherst
August 12, 1969 to October 30, 1975

NEW HAMPSHIRE COMMISSION FOR HUMAN RIGHTS

Five members, appointed by the Governor, with consent of the Council, one of whom shall be designated as chairman by the Governor. The term of office of each member of the commission shall be for five years, provided, that of the commissioners first appointed, one shall be appointed for a term of one year, one for a term of two years, one for a term of three years, one for a term of four years, and one for a term of five years. Laws of 1965, 297.

JOHN S. HOLLAND, Manchester
October 29, 1965 to November 1, 1970

MERVIN WESTON, Bedford
December 29, 1969 to November 1, 1974

WINTHROP WADLEIGH, Manchester, Chairman
December 16, 1968 to November 1, 1973

GAIL PAINE, Intervale
August 28, 1969 to November 1, 1972

MELVIN R. BOLDEN, Loudon
December 27, 1966 to November 1, 1971

INDUSTRIAL DEVELOPMENT AUTHORITY

Nine directors, appointed by Governor and Council, one of whom shall be designated chairman by the Governor. Term three years and until successor appointed and qualified. Vacancy to be filled for unexpired term. Laws of 1955, 254. Laws of 1967, 308.

CHARLES E. BAXTER, Dover
July 17, 1964 to November 3, 1973

JOHN A. CLEMENTS, Peterborough
January 19, 1971 to November 3, 1973

EZEKIEL A. STRAW, Manchester
June 28, 1965 to November 3, 1973

JAMES E. CHANDLER, Nashua
May 31, 1966 to November 3, 1971

MILTON SHAPIRO, Concord (Chairman)
January 2, 1963 to November 3, 1971

JOHN W. HENNESSEY, JR., Hanover
September 30, 1968 to November 3, 1972

MILO L. PIKE, Tilton
November 16, 1963 to November 3, 1972

WILLIAM WESTON, Whitefield
October 30, 1959 to November 3, 1972

JOHN McINTYRE, Laconia
May 29, 1968 to November 3, 1971

BOARDS OF TRUSTEES OF STATE INSTITUTIONS

Each board shall consist of one member of the council, *ex officio*, designated by the Governor, and six members appointed by the Governor and Council, chairman to be one of the six appointed members designated by the Governor and Council. Term, six years. Vacancy to be filled for the unexpired term. RSA 10:1.

Industrial School

DOROTHY T. COX, Nashua
October 15, 1937 to June 30, 1975

ROBERT L. LAFOND, Manchester
June 29, 1970 to June 30, 1976

MARCEL P. COTE, Manchester
February 15, 1960 to June 30, 1971

HENRY H. FRANKLIN, Peterborough
May 31, 1966 to June 30, 1972

MADELINE GLADU, Manchester
August 30, 1963 to June 30, 1973

BELLE NASON, Portsmouth
July 15, 1968 to June 30, 1974

Superintendent

MICHAEL MORELLO

State Prison

MAURICE COTE, Manchester
June 29, 1970 to June 30, 1976

MORRIS SILVER, Manchester
March 31, 1955 to June 30, 1971

HAROLD T. KILLEEN, Walpole
January 31, 1959 to June 30, 1972

EDWARD OUELLETTE, Berlin
March 30, 1970 to June 30, 1973

HARRY P. MAKRIS, Nashua
December 16, 1968 to June 30, 1974

LEONARD B. PEEVER, Salem (Chairman)
September 15, 1955 to June 30, 1975

Warden

PARKER L. HANCOCK

Probation Department Board of Probation

Three members, no more than two of whom shall be of the same political party, appointed by the Governor and Council. Term, three years and until successor is appointed and qualified. Vacancy to be filled for unexpired term. The board shall elect a chairman and clerk. RSA 504:7.

GERALD GILES, Rye

August 31, 1970 to August 11, 1973

RICHARD F. COOPER, r. Rochester

January 31, 1961 to August 11, 1971

RICHARD P. DUNFEY, d. Manchester

November 16, 1963 to August 11, 1972

Director of Probation

Appointed by the Board, Salary \$9,000-\$10,500. RSA 504:9. Laws of 1957, 274. Laws of 1961, 221. Laws of 1963, 251:16.

JOHN A. KING, Manchester

Appointed October 4, 1965

BOARD OF MANAGERS OF THE NEW HAMPSHIRE SOLDIERS' HOME

The commanders of the following veterans' departments of New Hampshire *ex officio*, United Spanish War Veterans, American Legion, Veterans of Foreign Wars, a member of the Disabled American Veterans, Veterans of World War I of the U.S.A., and six citizens of the state, five of whom, at least, served in the armed forces of the United States in any war in which the United States has been, is, or shall be engaged, and who are, or shall be, honorably discharged, to be appointed by the Governor and Council. At least one of said appointees, shall be a member of the Department of United Spanish War Veterans, one a member of the Department of American Legion, one a member of Department of Veterans of Foreign Wars, one a member of the Disabled American Veterans, and one a member of the Veterans of World War I of the U.S.A., Inc. Term, five years and until successor is appointed and qualified. Vacancy to be filled for unexpired term, RSA 119:2. Laws of 1961, 105.

ARMAND L. DUHAIME, Manchester (D.A.V.)

April 15, 1965 to March 1, 1975

JAMES A. SWEENEY, Manchester (W.W.I.)

November 23, 1966 to March 1, 1971

JOHN H. SANDERS, Concord (A.L.)

July 17, 1970 to March 1, 1972

ROBERT L. GORHAM, Concord (V.F.W.)

December 19, 1967 to March 1, 1973

MARCEL LETENDRE, Bedford

May 19, 1969 to March 1, 1974

Commandant

Appointed by the Board of Managers. RSA 119:6.

KENNETH M. TARR, Concord
Appointed September 23, 1969

INSURANCE DEPARTMENT**Commissioner**

Appointed by the Governor and Council. Term, five years and until successor is appointed and qualified. Vacancy to be filled for unexpired term. Salary, \$17,129-\$19,032. RSA 94 supp. Laws of 1957, 274. Laws of 1961, 221. Laws of 1963, 251:16. Laws of 1965, 365.

JOHN A. DURKIN, Manchester
June 17, 1968 to June 9, 1973

Deputy Insurance Commissioner

Appointed by the Governor and Council. Salary, \$13,322-\$15,226. RSA 94 supp. Laws of 1957, 274. Laws of 1961, 221. Laws of 1963, 251:16. Laws of 1965, 365.

ANTHONY J. JULIANO, Bedford
Appointed October 31, 1968

Research Assistant

Appointed by the commissioner, subject to the approval of the Governor and Council. Term, five years. Vacancy to be filled for the unexpired term. RSA 400:5-a.

FRANK E. PUTNEY, III, Manchester
September 30, 1970 to May 10, 1972

DEPARTMENT OF LABOR**Commissioner**

Appointed by the Governor and Council. Term, three years and until successor is appointed and qualified. Vacancy to be filled for unexpired term. Salary, \$14,640-\$16,470. RSA 94 supp. Laws of 1957, 274. Laws of 1961, 221. Laws of 1963, 251:16. Laws of 1965, 365.

ROBERT M. DUVALL, Dover
January 31, 1961 to August 30, 1971

Deputy Labor Commissioner

Appointed by the Commissioner
Laws of 1959, 202.

Salary, \$10,150-\$12,054. RSA 94 supp. Laws of 1955, 323. Laws of 1961, 221. Laws of 1963, 251:16. Laws of 1965, 365.

PETER W. COLLINS, Portsmouth

State Board of Conciliation and Arbitration

Three persons, one annually, appointed by the Governor and Council. Term, three years (from July 1). RSA 273:12. Laws of 1955, 323. Laws of 1963, 216.

CHARLES E. LAWRENCE, Dover
April 20, 1964 to July 1, 1971

ROBERT A. SHAINES, Portsmouth
January 15, 1958 to July 1, 1972

RENE BERGERON, Manchester
March 13, 1962 to July 1, 1970

State Apprenticeship Council

Four representatives each from employer and employee organizations respectively, to be appointed by the Governor and Council. Term, three years and until successor is appointed and qualified. Vacancy to be filled for the unexpired term. RSA 278:2.

Commissioner of Education, *ex officio*

Commissioner of Labor, *ex officio*

Director of the State Employment Service, *ex officio*

PAUL N. GUIMOND, Hooksett
August 30, 1965 to August 8, 1971

ROBERT R. THERIAULT, Berlin
August 30, 1965 to August 8, 1971

JOHN W. AHERN, Nashua
December 14, 1962 to August 8, 1971

THOMAS J. PITARYS, Nashua
December 17, 1956 to August 8, 1971

FRANK M. SCHANDA, Newmarket
August 30, 1965 to August 8, 1971

JIMMY A. LAGIOS, Nashua
December 14, 1962 to August 8, 1971

JOHN GIDERIAN, Nashua
December 17, 1956 to August 8, 1971

HERBERT B. STEBBINS, Manchester
December 16, 1968 to August 8, 1971

Board of Appeal

Two members to be appointed by the Governor and Council for the term of two years from date of appointment. Employers and organized employees in the construction industry shall be represented on said board. The third member of said board to be appointed by the first two members, and in case the two cannot agree on the third member within thirty days after their own appointments, said third member shall be appointed by the Governor and Council. RSA 280:3. Laws of 1955, 323. Laws of 1957, 199.

ROGER A. CHASE, Pembroke (Employers)
December 12, 1966 to September 28, 1971

HARRY PARR, Hampton (Employees)
January 31, 1956 to September 28, 1971

ROSS V. DEACHMAN, Rochester
November 23, 1970 to September 28, 1971

STATE LIBRARY COMMISSION

Six members, five appointed by the Governor and Council, and one member of the State Board of Education selected by the State Board of Education. No more than three of the appointed members shall be of the same political party. One commissioner shall be a member of the New Hampshire Bar Association. Term, five years and until successor is appointed and qualified. Vacancy to be filled for unexpired term. RSA 201:2. Laws of 1963, 21.

ELIZABETH YATES McGREAL, Peterborough
April 30, 1965 to April 1, 1975

HERBERT E. KIMBALL, r, Durham
January 31, 1962 to April 1, 1971

ARTHUR E. PORTER, r, Manchester
April 16, 1968 to April 1, 1972

BARBARA HOLDEN, d, Newport
June 15, 1967 to April 1, 1973

FRANK B. CLANCY, d, Nashua
April 20, 1964 to April 1, 1974

C. ROBERT CANTON, Whitefield
(State Board of Education)

State Librarian

Appointed by the commissioners. Term, five years and until successor is appointed and qualified. Salary, \$13,322-\$15,226. RSA 94, supp. Laws of 1957, 274. Laws of 1961, 221. Laws of 1963, 21. Laws of 1963, 251:16. Laws of 1965, 365.

EMIL W. ALLEN, JR., Warner
Term began February 1, 1964

Assistant State Librarian

Appointed by the Commission on recommendation of the State Librarian. Term, five years until successor is appointed and qualified. Salary, \$11,419-\$13,322. RSA 94, supp. Laws of 1943, 90:9. Laws of 1957, 274. Laws of 1961, 221. Laws of 1963, 21. Laws of 1963, 251:16. Laws of 1965, 365.

ELIZABETH ANN KINGSEED, Concord
September 8, 1964 to September 8, 1974

STATE LIQUOR COMMISSION

Three persons appointed by the Governor and Council, no more than two of whom shall belong to the same political party. Term, six years (from July 1) and until successor is appointed and qualified. Vacancy to be filled for unexpired term. One member shall be appointed as commissioner and chairman, salary \$17,690-\$19,520; and the salary of the other two shall be \$15470-\$19200. RSA 94, supp. Laws of 1957, 274. Laws of 1961, 221. Laws of 1963, 251:16. Laws of 1965, 365.

COSTAS S. TENTAS, r, Manchester (Chairman)
January 31, 1961 to July 1, 1973

JAMES P. NADEAU, d, Dover
January 4, 1967 to July 1, 1971

JOHN RATOFF, r, Hampton
August 12, 1969 to July 1, 1975

Director of Merchandising and Accounts

ROBERT W. HERLIHY, Dover

**MAINE-NEW HAMPSHIRE INTERSTATE BRIDGE
AUTHORITY**

Six members, three from the State of Maine and three from the State of New Hampshire. The three from New Hampshire to be appointed by the Governor and Council and to include the highway commissioner, *ex officio*. Not more than two to be of the same political party. Term, after first appointment, four years and until successor is appointed and qualified. Vacancy to be filled for the unexpired term. RSA 258:4. Laws of 1955, 115.

ROBERT H. WHITAKER, Concord, *ex officio*
Term began December 26, 1968

ROBERT A. ALLARD, r, Portsmouth
August 20, 1970 to May 25, 1973

JAMES J. POWERS, d, Manchester
May 25, 1937 to May 25, 1971

MEDICAL REFEREES

Appointed by the Governor and Council. Term, five years from date of appointment and until successor is appointed and qualified. Const., Part II, 46. RSA 611:1-3; Laws of 1969, Ch. 304.

Belknap County (1)

NORMAN G. B. McLETCHE, Gilford
September 17, 1969 to September 17, 1974

Carroll County (1)

FRANCIS J. C. DUBE, Ossipee
September 27, 1935 to January 2, 1971

Cheshire County (1)

JAMES M. BALLOU, Keene
February 11, 1965 to July 13, 1975

Coos County (3)

LEANDER P. BEAUDOIN, Berlin
July 13, 1936 to August 9, 1971

BRUCE KELLY, Colebrook
August 19, 1947 to August 9, 1972

BENJAMIN H. BLODGETT, Lancaster
November 18, 1957 to November 14, 1972

Grafton County (3)

EUGENE McGREGOR, Lisbon
July 2, 1969 to July 2, 1974

WILLIAM FREDERICK PUTNAM, Lyme
February 11, 1942 to December 11, 1971

REGINALD F. DeWITT, Plymouth
January 15, 1954 to January 15, 1974

Hillsborough County (3)

CHRISTOPHER ELIADES, Nashua
June 16, 1970 to June 16, 1975

GLENN TOPPENBERG, Wilton
January 28, 1970 to January 28, 1975

ROBERT A. DUVAL, Manchester
July 31, 1969 to July 31, 1974

Merrimack County (2)

PAUL S. SHAW, Concord
December 15, 1950 to December 14, 1975

ROBERT J. MORIN, Franklin
September 17, 1969 to September 17, 1974

Rockingham County (2)

WILLIAM HART, Hampstead
February 14, 1969 to February 4, 1974

FRANK GVOZDENOVIC, Portsmouth
December 30, 1970 to December 30, 1975

Strafford County (1)

PAUL C. YOUNG, JR., Durham
October 26, 1967 to May 16, 1971

Sullivan County (1)

JAMES D. SKILLEN, Claremont
June 15, 1967 to July 8, 1972

**MERRIMACK RIVER VALLEY FLOOD CONTROL
COMMISSION**

Six members, three residents of Massachusetts and three of New Hampshire. New Hampshire members to be appointed by the Governor and Council in the month of February. Term, three years from and after the first day of March. Vacancy to be filled for the unexpired term. RSA 487-A. Laws of 1957, 27.

GEORGE M. McGEE, SR., Lincoln
March 15, 1965 to March 1, 1971

STANLEY W. WHITE, Hopkinton
July 13, 1970 to March 1, 1972

GEORGE J. T. SADLER, Nashua
April 12, 1967 to March 1, 1973

MILK SANITATION BOARD

Consisting of the following members: the commissioner of agriculture, the director of the division of public health, the dean of the college of agriculture at the University of New Hampshire or a member of his teaching staff to be designated by him, and four members-at-large. The four members-at-large shall consist of an individual who holds a milk plant license, an individual who holds a valid producer permit, a health officer of a town or city, a representative of the public whose interest and knowledge of the dairy industry is qualified to represent the public in connection with matters involved with this subdivision; shall be residents of the state and shall be appointed by the Governor with the consent of the council. Term six years and until successor shall be appointed and qualified. Ch. 345, 1967 Laws.

- NEIL McLOREN, Lancaster (Milk Plant License)
February 11, 1966 to November 1, 1971
- HERBERT C. MOORE, Durham (public representative)
November 1, 1963 to November 1, 1972
- ROBERT A. DeLISLE, Berlin (Health Officer)
July 15, 1968 to November 16, 1973
- LINWOOD HUNTINGTON, SR., Amherst (Producer)
February 11, 1966 to November 1, 1975

MOUNT WASHINGTON COMMISSION

Nine members, five members appointed by Governor and Council, one of whom shall be a member of the house of representatives and one a member of the senate; two members shall be appointed through the concurrence of the boards of directors of the following groups: the Mount Washington Auto Road; the Mount Washington Observatory; Mount Washington TV Inc., and the Mount Washington Cog Railway; one member shall be appointed by the supervisor of the White Mountain National Forest to represent the same, ex officio; one member shall be appointed by the president of the Appalachian Mountain Club to represent said club, ex officio. Term three years from July 2, 1969. Vacancies shall be filled for the unexpired term. 1969 Laws, Ch. 427.

SHERMAN ADAMS, Lincoln
August 12, 1969 to July 2, 1972

ROBERT MORRILL, North Conway
August 12, 1969 to July 2, 1972

CHARLES HUNT, Manchester
August 12, 1969 to July 2, 1972

CHARLES ARMSTRONG, Littleton (Senator)
August 12, 1969 to July 2, 1972

DORIS SPOLLETT, Hampstead (Representative)
August 12, 1969 to July 2, 1972

NEW HAMPSHIRE STATE TECHNICAL SERVICES

Chapter 381 — Laws 1967.

Director

E. ROGERS RUTIER
July 31, 1969 to June 30, 1971

NEW HAMPSHIRE OCEANOGRAPHIC FOUNDATION

Nine members, six of whom shall be appointed by the Governor with consent of the council; remaining three members shall be elected by a majority vote of the six members appointed by the Governor. A vacancy in an appointed seat shall be filled for the unexpired term by appointment by the Governor with the consent of the council. A vacancy in an elected seat shall be filled for the unexpired term by election of the six appointed members. Term, three years, provided that the Governor shall initially appoint two members for a term of one year, two members for a term of two years and two members for a term of three years. Of the members initially elected by the appointed members, one shall be elected for a term of one year, one for a term of two years and one for a term of three years. Laws of 1969, Ch. 495.

E. EUGENE ALLMENDINGER, Durham
March 4, 1970 to March 4, 1973

JERE CHASE, Henniker
March 4, 1970 to March 4, 1973

ELIZABETH GREENE, Rye
March 4, 1970 to March 4, 1972

ROBERT HINCHEY, Dover
March 4, 1970 to March 4, 1972

DAVID S. WILLIAMS, New Hampton
March 4, 1970 to March 4, 1971

ANTHONY JARRETT, Portsmouth
March 4, 1970 to March 4, 1971

PERSONNEL COMMISSION

Three members appointed by the Governor and Council. Term, three years and until successor is appointed and qualified. Vacancy to be filled for unexpired term. No member to be a member of any state or national committee of a political party, nor an officer or member of a committee in any partisan political club, nor shall hold, or be a candidate for, any remunerative elective public office during his term of office and shall not be otherwise employed in any of the departments of the state government. One member shall be a member of the bar in the state. Governor to designate Chairman. RSA 98:5, Laws of 1957, 88 and 274.

JOHN F. CULLITY, d, Manchester
July 15, 1968 to June 2, 1971

ARTHUR BEAN, JR., r, Manchester (Chairman)
July 2, 1970 to June 2, 1972

HAROLD MOUNTAIN, r, Lancaster
August 15, 1961 to June 2, 1973

Director

Appointed by the Commission, with the approval of the Governor and Council.
Salary, \$17,129-\$19,032. RSA 94 supp. Laws of 1963, 251:16. Laws of 1965, 365.

ROY Y. LANG, Concord

Deputy Director

Appointed by the Director, with the approval of the Personnel Commission. Salary,
\$14,640-\$16,470. RSA 94 supp. Laws of 1963, 251:16. Laws of 1965, 365.

HOWARD BERRY, Pembroke

POET LAUREATE

Appointed by the Governor and Council. Lifetime appointment. Laws of 1967,
Ch. 70.

PAUL SCOTT MOWRER, Chocorua
Appointed September 30, 1968

POLICE COMMISSION

Three persons appointed by the Governor and Council. No more than two shall be
of the same political party. Term, three years (from September 1) and until
successor is qualified. Laws of 1913, 148:1, 2. Laws of 1947, 342.

Laconia

WALTER C. SMITH, July 8, 1970 to September 1, 1972
JOHN A. VEAZEY, July 8, 1970 to September 1, 1973
RENE J. GILBERT, d, October 1, 1965 to September 1, 1971

Manchester

JAMES A. SHANAHAN, JR., d, January 19, 1971 to September 1, 1973
JAMES A. FERRETTI, r, March 2, 1966 to September 1, 1971
LOUIS BOULANGER, r, October 31, 1969 to September 1, 1972

Nashua

DANIEL R. W. MURDOCK, d, December 31, 1962 to September 1, 1971
THEODORE DUROCHER, r, September 18, 1961 to September 1, 1971
ALAN M. BARKER, r, December 1, 1969 to September 1, 1972

Portsmouth

GEORGE AMERGIAN, d, May 29, 1968 to September 1, 1970
GEORGE B. WARD, r, April 16, 1968 to September 1, 1971
J. PAUL GRIFFIN, JR., r, August 21, 1945 to September 1, 1972

BOARD OF EXAMINERS OF PSYCHOLOGISTS

Three members appointed by the Governor and Council. Term, three years and until successor is appointed and qualified. Vacancy to be filled for the unexpired term. RSA 330-A. Laws of 1957, 121.

EDWARD F. RUTLEDGE, Durham, Secretary
June 29, 1967 to July 31, 1970

MARGARET M. RIGGS, Concord
December 29, 1965 to July 31, 1971

CHARLES CULVER, Hanover
July 13, 1970 to July 31, 1972

PUBLIC UTILITIES COMMISSION

Three competent persons (one of whom shall be commissioned as chairman) appointed by the Governor and Council. Term, (which begins first day in July of odd-numbered years), six years and until successor is appointed and qualified. Vacancy to be filled for unexpired term. Salary of chairman, \$15,226-\$17,129. Salary of other two members, \$14,591-\$16,494. RSA 94 supp. Laws of 1955, 203. Laws of 1957, 274. Laws of 1961, 221. Laws of 1963, 251:16. Laws of 1965, 365.

ALEXANDER J. KALINSKI, r, Bedford, Chairman
July 2, 1970 to July 1, 1971

GERARD O. BERGEVIN, r, Manchester
November 30, 1966 to July 1, 1973

FRANCIS J. RIORDAN, d, Portsmouth
December 30, 1963 to July 1, 1975

COMMISSIONER OF PUBLIC WORKS AND HIGHWAYS

Appointed by the Governor and Council. Term, five years and until successor is appointed and qualified. Vacancy to be filled for the unexpired term. Salary, \$22,570-\$25,010. RSA 94 supp. Laws of 1957, 274. Laws of 1961, 221. Laws of 1963, 251:16. Laws of 1965, 365.

ROBERT H. WHITAKER, Concord
December 26, 1968 to October 9, 1975

Deputy Commissioner of Public Works and Highways

Who shall also serve as Chief Engineer

Appointed by the Commissioner

Salary, \$20,301-\$22,204

RUEL W. WEBB, Concord
Term began December 26, 1968

Assistant Commissioner of Public Works and Highways

In charge of business administration

Appointed by the Commissioner

Salary, \$20,301-\$22,204

WALTER F. MEAD, Concord
Term began February 16, 1970

STATE RACING COMMISSION

Three persons appointed by the Governor and Council, no more than two of whom shall be of the same political party. Term, three years and until successor is appointed and qualified. Vacancy to be filled for unexpired term. The Governor and Council shall appoint and commission one member as chairman and one member as secretary of said commission. Compensation, \$3,120.00. RSA 94, supp. Laws of 1961, 221. Laws of 1963, 251:16. Laws of 1965, 365.

TIMOTHY J. CONNORS, r, Portsmouth (Chairman)
December 27, 1968 to April 9, 1973

THEODORE R. LANGDELL, r, Milford (Secretary)
December 31, 1968 to April 9, 1971

EMMET J. KELLEY, d, Berlin
August 30, 1963 to April 9, 1972

THE NEW HAMPSHIRE REAL ESTATE COMMISSION

Five members who shall be appointed and may be for cause removed by the Governor, with the advice and consent of the Council. Term five years and until successor is duly appointed provided that the first appointments shall be for one, two, three, four and five years. The commission shall select one from its number to be chairman. Each member of the commission shall be a citizen of the U. S. and a resident of this state for at least six years prior to his appointment. One member shall be an attorney-at-law and no more than three members shall be real estate brokers. Laws 1967, 329; RSA 331-A:1-a; Laws 1969, 461; Laws 1970, 49.

THOMAS J. CLAVEAU, Hudson (Broker)
September 15, 1967 to September 15, 1972

JAMES A. SHANLEY, Portsmouth (Broker)
September 15, 1967 to September 15, 1971

EARL J. DEARBORN, Pembroke (Chairman) (Attorney)
September 15, 1967 to September 15, 1975

CHARLES F. DUFFLEY, Manchester
December 14, 1970 to September 15, 1974

ANDRE V. DION, Nashua
July 15, 1968 to September 15, 1973

Executive Director

ALICE HALLENBORG
Appointed September 2, 1969

**DEPARTMENT OF RESOURCES AND ECONOMIC
DEVELOPMENT**

Commissioner of Resources and Economic Development

Appointed by the Governor and Council. Term, four years and until successor is appointed and qualified. Vacancy to be filled for the unexpired term. Salary, \$20,301-\$22,204. Governor and Council July 31, 1969. Laws of 1961, 223. Laws of 1963, 251:16. Laws of 1965, 365. RSA 94 (supp.)

GEORGE GILMAN, Farmington
July 8, 1970 to April 1, 1974

Director of the Division of Resources Development

Appointed by the Governor and Council, on nomination by the Commissioner. Term, four years and until successor is appointed and qualified. Vacancy to be filled for the unexpired term. Salary, \$15,226-\$17,129. RSA 94 supp. Laws of 1963, 251:16. Laws of 1965, 365.

THEODORE NATTI, Pembroke
October 13, 1967 to April 1, 1974

Director of the Division of Economic Development

Appointed by the Governor and Council, on nomination by the Commissioner. Term, four years and until successor is appointed and qualified. Vacancy to be filled for the unexpired term. Salary, \$15,226-\$17,129. RSA 94 supp. Laws of 1963, 251:16. Laws of 1965, 365.

Appointed as Executive Director of Planning & Development Comm. Sept. 1, 1961

ELIAS A. McQUAID, Holderness
November 30, 1965 to April 1, 1970

Director of the Division of Parks

Appointed by the Governor and Council, on nomination by the Commissioner. Term, four years and until successor is appointed and qualified. Vacancy to be filled for the unexpired term. Salary, \$15,226-\$17,129. RSA 94 supp. Laws of 1961, 223. Laws of 1963, 251:16. Laws of 1965, 365.

RUSSELL B. TOBEY, Concord

Appointed as Director of Recreation July 1, 1946

Appointed as Director of the Division of Parks

April 1, 1962 to April 1, 1970

Advisory Commission

Seven persons, who shall be residents of New Hampshire, at least one of whom shall be qualified, experienced and representative of manufacturing, one of agriculture, one of recreation, one of forestry, one of commerce, one of public relations and one from the general public, to be appointed by the Governor and Council. Term, five years and until successor is appointed and qualified. Vacancy to be filled for the unexpired term. No more than four to be of same political party. Governor annually to designate chairman from among its membership, and no member shall be eligible to serve as chairman more than three years.

WILLIAM D. BEAL, JR., r, Jackson (Forestry)

July 17, 1970 to April 1, 1975

WILLIAM A. GILDERSLEEVE, d, Portsmouth (Public Relations)

April 29, 1966 to April 1, 1971

JAMES T. McFATE, r, Hanover (General Public) Chairman

December 20, 1965 to April 1, 1971

CHARLES P. PINKHAM, r, No Conway (Recreation)

July 29, 1966 to April 1, 1972

ROBERT T. WIGGIN, r, Stratham

June 15, 1967 to April 1, 1972

MAURICE L. AREL, d, Nashua (Manufacturing)

June 28, 1965 to April 1, 1973

ARMAND J. LAGASSE, d, Manchester (Commerce)

September 2, 1964 to April 1, 1974

New Hampshire State Port Authority

Commissioner of the Department of Resources and Economic Development, President of the Seacoast Regional Development Association, and five members to be appointed by the Governor and Council, at least three to be residents of the cities and towns of the seacoast region or tidal waters. Term, five years

and until successor is appointed and qualified. Vacancy to be filled for the unexpired term. Board to elect a chairman, vice-chairman and secretary-treasurer. Laws of 1957, 262. Laws of 1961, 223. Laws of 1963, 181.

ROBERT E. HINCHEY, Dover
March 15, 1965 to December 16, 1974

GODFREY H. SAVAGE, Durham
February 11, 1966 to December 16, 1970

JOHN PAUL REGAN, Nottingham
December 30, 1966 to December 16, 1971

JOHN E. SEYBOLT, New Castle
December 16, 1957 to December 16, 1972

ROBERT C. McKENNA, Portsmouth
July 14, 1969 to December 16, 1973

Northeastern Forest Fire Protection Commission

Three members appointed by the Governor, consisting of the Director of the Division of Resources Development, a member of the Legislature and a citizen of the state designated by the Governor as his responsible representative to serve at the pleasure of the Governor. RSA 226:4. Laws of 1955, 222.

GEORGE A. COOK, Hooksett
January 22, 1965 (Indefinite)

HOWARD S. SMART, Union
January 22, 1965 (Indefinite)

Industrial Agents

Northern County Area Industrial Agent

Special position in the Industrial Development section of the Division of Economic Development of the New Hampshire Department of Resources and Economic Development, known as Area Industrial Agent for the counties of Coos, Grafton and Carroll, to be appointed by the Governor and Council. Must be resident of one of the three counties. Laws of 1967, 392.

VALMORE J. DOUCETTE, Berlin
Appointed May 19, 1969

Area Industrial Agents-at-Large

Two Area Industrial Agents-at-Large in the Division of Economic Development of the New Hampshire Department of Resources and Economic Development, to be appointed by the Governor and Council. Laws of 1967, 392.

EVERETT FELDBLUM, Hillsborough
Appointed August 30, 1963

ROYAL H. EDGERLY, Rochester
Appointed March 13, 1969

NEW HAMPSHIRE RETIREMENT SYSTEM**Board of Trustees**

The administration of this system is vested in a board of eleven trustees. Three of the trustees shall be the state treasurer, the bank commissioner and the comptroller. The treasurer shall serve as chairman of said board of trustees and as chairman of each sub-committee. The remaining eight members of the board shall consist of two employees, two teachers, two permanent policemen, and two permanent firemen. The New Hampshire State Employees' Association, the New Hampshire Education Association, the New Hampshire Police Association, and the New Hampshire State Permanent Firemen's Association shall each annually nominate from their members a panel of five persons, all of whom shall be members of the retirement system, no later than May 31 of each year, and the panels so named shall be filed with the Secretary of State no later than June 10 of each year. From each of the above named panels the governor, with the approval of council, shall originally appoint two persons, and thereafter one annually to the board. Members appointed to the board in the manner aforesaid shall serve for a term of two years, except that the original appointments of one of the persons from each panel shall be for a term of one year. Each member so appointed shall hold office until his successor shall be appointed and qualified. Whenever a vacancy occurs, the governor and council shall fill the vacancy by appointing a member who shall serve for the unexpired term from the same panel from which the former member was appointed. Laws of 1967, ch. 134.

HANS A. MEISSNER, Contoocook
July 31, 1969 to July 1, 1971

EDMUND L. BARKER, Concord
June 29, 1967 to July 1, 1972
(Nominated by N. H. State Employees Association)

GEORGE YOUNG, Manchester
August 12, 1969 to July 1, 1971

E. NORMAN LaCROIX, Berlin
June 29, 1967 to July 1, 1972
(Nominated by N. H. State Permanent Firemen's Association)

ANTHONY N. GEORGE, Dover
July 31, 1969 to July 1, 1971

BURLON F. McGOWAN, Laconia
June 29, 1967 to July 1, 1972
(Nominated by N. H. Police Association)

HARRY W. GRIERSON, Rochester
June 29, 1967 to July 1, 1971

CATHERINE M. MINEHAN, Dover
July 15, 1968 to July 1, 1972
(Nominated by N. H. Education Association)

STATE RIFLE RANGE

Six members appointed by the Governor and Council, one of whom shall be a member of the senate and four of whom shall be from the public at large. Laws of 1965, 340.

RAYMOND R. DUCHARME, Goffstown
October 15, 1965

EDGAR J. CASEY, Dover
October 15, 1965

RICHARD J. BETZ, Exeter
October 29, 1965

RICHARD J. SNYDER, Meredith
October 29, 1965

THOMAS J. MANSFIELD, New Boston
October 29, 1965

DEPARTMENT OF SAFETY**Commissioner**

Appointed by the Governor and Council. Term, five years from date of appointment, and until successor is appointed and qualified. Vacancy to be filled for the unexpired term. Salary, \$20,301-\$22,204. RSA 94 supp. Laws of 1961, 166:5. Laws of 1963, 251:16. Laws of 1965, 365.

ROBERT W. RHODES, Meredith
December 14, 1962 to January 1, 1972

Assistant Commissioner

Appointed by the Commissioner with the approval of the Governor and Council. Salary, \$13,322-\$15,226. Laws of 1969, Ch. 466.

WILLIAM R. ANDERSON, Holderness
Appointed September 17, 1969

Division of Motor Vehicles**Director**

Appointed by the Governor and Council, upon nomination of the Commissioner of Safety. Term, four years from date of appointment, and until successor is appointed and qualified. Vacancy to be filled for the unexpired term. Salary, \$13,322-\$15,226. RSA 94 supp. Laws of 1961, 166:5. Laws of 1963, 251:16. Laws of 1965, 365.

FREDERICK N. CLARKE, JR., Concord
June 16, 1970 to January 1, 1974

Traffic Safety Commission

Fifteen members appointed by the Governor and Council. Term five years and until successor is appointed and qualified. Initial appointments shall be as follows: Five members for three years, five members for four years, five members for five years. Vacancies shall be filled for unexpired term in same manner as original appointment. The commission shall have a chairman who shall be designated by the Governor from among its membership for a term of one year. The Commission shall select and hire, in accordance with rules and regulations of state personnel system, an Executive Director, and he shall be a member of the state classified service.

Advisory Committee: Heads of the following state departments and agencies or their designated representatives: Department of Safety, Department of Education, Attorney General, Department of Public Works and Highways, Division of Public Health Services of the Department of Health and Welfare and the Liquor Commission. Laws of 1967, Ch. 209.

RUSSELL GRADY, Manchester
October 28, 1970 to September 10, 1975

JAMES R. BUCKNAM, Bow
September 16, 1965 to September 16, 1975

DR. WILLIAM CLOUGH, JR., New London
July 2, 1969 to September 16, 1975

PAUL S. SHAW, M.D., Concord
April 12, 1967 to September 16, 1975

THOMAS BARRETT, Hooksett
July 2, 1969 to September 16, 1975

MARY CARR, Bedford
September 16, 1965 to September 16, 1974

KENNETH M. HAYES, Ossipee
September 16, 1965 to September 16, 1974

RUSSELL E. MacCLEERY, Chichester
September 16, 1965 to September 16, 1974

RALPH A. O'CONNOR, North Hampton
December 29, 1969 to September 16, 1974

ERNEST SACHS, JR., Hanover
September 16, 1965 to September 16, 1974

JOHN A. CONNARE, Manchester
September 16, 1965 to September 16, 1973

ROBERT DASTIN, Manchester
July 2, 1969 to September 16, 1973

ANDREW J. STABY, Manchester
September 16, 1965 to September 16, 1973

ARTHUR E. KENISON, Concord
September 16, 1965 to September 16, 1973

RUSSELL E. PRESTON, Manchester
September 16, 1965 to September 16, 1973

State Coordinator of Highway Safety

Appointed by the Governor and Council, Term, 5 years. Salary \$15,860-\$19,032, 1967 Laws, Ch. 333.

THOMAS A. POWER, Manchester
July 2, 1970 to July 2, 1975

Road Toll Administrator

Appointed by the Director of Motor Vehicles, with the approval of the Commissioner of Safety. RSA 106-A:8.

JOHN J. MARA, Manchester
Appointed August 1, 1950

Financial Responsibility Administrator

Appointed by the Director of Motor Vehicles, with the approval of the Commissioner of Safety. RSA 106-A:8.

KENNETH H. LEWIS
Appointed November 1, 1966

Division of State Police**Director**

Appointed by the Governor and Council, upon nomination of the Commissioner of Safety. Term, four years from date of appointment, and until successor is appointed and qualified. Vacancy to be filled for the unexpired term. Must be a citizen of the United States and have had experience in the investigation of crime and criminal prosecution and in the enforcement of traffic laws. Salary \$15,226-\$17,129. RSA 94 supp. Laws of 1961, 166:5. Laws of 1963, 251:16, Laws of 1965, 365.

JOSEPH L. REGAN, Nashua
January 1, 1962 to January 1, 1974

Division of Safety Services**Director**

Appointed by the Governor and Council upon nomination of the Commissioner of Safety. Term, four years from date of appointment, and until successor is appointed and qualified. Vacancy to be filled for the unexpired term. Salary \$12,322-\$14,226. RSA 94 supp. Laws of 1961, 166:5. Laws of 1963, 251:16. Laws of 1965, 365.

ALTON H. STONE, Peterborough
June 16, 1970 to January 1, 1974

Passenger Tramway Safety Board

Director of Safety Services, *ex officio*, and four members appointed by the Governor and Council. Term, four years and until successor is appointed and qualified. Vacancy to be filled for the unexpired term. RSA 225-A. Laws of 1957, 254. RSA 106-A:10. Laws of 1961, 166. Laws of 1963, 53.

CLYDE G. FAIRBANKS, Boscawen
August 4, 1965 to October 15, 1972

STANLEY JUDGE, Shelburne
June 16, 1970 to October 15, 1973

CARL P. BARTON, Goffstown
January 4, 1967 to October 15, 1970

ALBERT W. CURRIER, New Ipswich
January 16, 1968 to October 15, 1971

State Board of Fire Control

Five members appointed by the Governor and Council, one member to be designated chairman by the Governor. Term, five years and until successor is appointed and qualified. Vacancy to be filled for unexpired term. RSA 153:23. RSA 106-A:15. Laws of 1961, 166.

GEORGE L. PORTER, Langdon
July 8, 1947 to July 8, 1974

WALTER R. MESSER, Keene (Chairman)
September 22, 1947 to July 8, 1970

JAMES R. DALTON, Somersworth
May 13, 1960 to July 8, 1971

DONALD B. FLANDERS, Laconia
December 17, 1969 to July 8, 1972

STACEY W. COLE, Swanzey
February 28, 1967 to July 8, 1973

State Fire Marshal

Appointed by the Board. Salary, \$11,419-\$13,322. RSA 94 supp. Laws of 1957, 274. Laws of 1961, 221. Laws of 1963, 251:16. Laws of 1965, 365.

HERBERT L. WHITNEY, Peterborough
Term began April 2, 1969

STATE-CAPITOL-CITY PLANNING BOARD

Three members, not more than two of whom may be of the same political party, to be appointed by the Governor with the approval of the Council. One nominated by the city planning board of the city of Concord who shall be the director of planning for the city of Concord or a member of the planning board. One nominated by the director of the Department of Resources and Economic Development from its planning section. One appointed by the Governor, who shall serve as chairman of the board. Term of office three years or until successor is chosen and qualified, except that initially the term of the first named is three years, the term of the second named is two years and the term of the third named is one year. Laws of 1965, 345.

GUY K. C. WILSON, r, Concord (Chairman)
May 6, 1969 to January 28, 1973

MARY LOUISE HANCOCK, d, Concord
February 2, 1966 to January 28, 1971
(Nominated by Commissioner of D.R.E.D.)

GUSTAF H. LEHTINEN, r, Concord
February 2, 1966 to January 28, 1972
(Nominated by Concord Planning Board)

STATE SWEEPSTAKES COMMISSION

Three members appointed by the Governor and Council. Term, three years and until successor is appointed and qualified. Vacancy to be filled for unexpired term. Commissioners shall select one of their number as chairman and one as secretary. Compensation, \$2,496 per year for Commissioners and \$4,680 for Chairman. RSA 94 supp. Laws of 1963, 52, 200. Laws of 1965, 365.

HENRY J. TURCOTTE, Manchester
July 29, 1963 to June 29, 1971

ROBERT E. ALLARD, Manchester
September 17, 1969 to June 29, 1972

EDWARD SANEL, SR., Concord
December 30, 1970 to June 29, 1973

Executive Director

EDWARD J. POWERS, Bedford
Term began August 26, 1963

STATE TAX COMMISSION

Three persons (one of whom shall be of the leading minority party) appointed by the Supreme Court and commissioned by the Governor. The chairman and secretary to be designated by the Court. Term, six years and until successor is appointed and qualified. Vacancy to be filled for unexpired term (which ends March 31 of the odd-numbered years). Salary of Secretary, \$20,301-\$22,204, action of Governor and Council Aug. 27, 1970, salary of other members, \$14,640-\$16,470. RSA 94 supp. Laws of 1957, 274. Laws of 1961, 221. Laws of 1963, 251:16. Laws of 1965, 365.

WILLIAM G. CONWAY, Keene
May 1, 1969 to March 31, 1975

WILLIAM MAYNARD, Bow (Chairman)
May 1, 1969 to March 31, 1973

LAWTON B. CHANDLER, Concord (secretary)
February 11, 1946 to March 31, 1971

Director of Division of Municipal Accounting

Appointed by the Commission
FREDERICK E. LAPLANTE, Manchester

Director of Division of Inheritance Taxes

Appointed by the Commission
KENNETH L. COWAN, Concord

Director of Division of Meals and Rooms

Appointed by the Commission
RICHARD D. COMSTOCK, Goffstown

Director of Division of Interest and Dividends

Appointed by the Commission
ARTHUR E. DANIE, Concord

Director of Division of Tobacco Products

Appointed by the Commission
PAUL F. CASCI, Concord

**Business Profits Tax Division
Director**

Appointed by the Commission, subject to approval of the Governor and Council.
Ch. 57, 1970 Laws.

LAWRENCE BLAKE, Weare
Appointed May 18, 1970

Deputy Director

PAUL R. LAMBERT, Concord

Appointed May 26, 1970

STATE VETERANS' COUNCIL

Three persons appointed by the Governor and Council, each of whom shall be a veteran of any war in which the United States has been engaged and a citizen of the state. Term, after first appointments, three years and until successor is appointed and qualified. Vacancy to be filled for the unexpired term. RSA 115. Laws of 1961, 221. Laws of 1969, 229.

AGENOR BELCOURT, Nashua

August 4, 1965 to June 30, 1971

NORMAN R. DIONNE, Laconia

December 19, 1967 to June 30, 1969

FRANK SAWYER, Weare

December 29, 1969 to June 30, 1973

Director

JEREMIAH G. O'CONNELL, Manchester

April 2, 1969 to April 2, 1972

State Veterans' Officers

GEORGE E. JALBERT, Hudson

July 25, 1955

HARRY E. BURNHAM, Newport

July 1, 1957

**NEW ENGLAND INTERSTATE WATER POLLUTION
CONTROL COMMISSION**

Five commissioners to be appointed by the Governor and Council, one an employee of the State Department of Health, and the other four appointed from the membership of the New Hampshire Water Supply & Pollution Control Commission, one of whom shall be the chairman of said commission, *ex officio*. Said commissioners, except the chairman of the New Hampshire Water Supply & Pollution Control Commission, shall hold office for a term of four years, each vacancy to be filled for the unexpired term. RSA 488.

WILLIAM A. HEALY, Concord

August 21, 1951 to August 21, 1971

JOHN PALAZZI, Concord
December 14, 1962 to November 29, 1973

GEORGE M. MCGEE, SR., Lincoln
September 16, 1965 to August 21, 1971

DONALD C. CALDERWOOD, Nashua
February 15, 1963 to August 21, 1971

JAMES A. SWEENEY, Manchester
December 1966 to August 21, 1971

NEW HAMPSHIRE WATER RESOURCES BOARD

Five directors, no more than three of whom shall be of the same political party, appointed by the Governor and Council, who shall designate one of the board as chairman. Term, five years and until successor is appointed and qualified. Vacancy to be filled for the unexpired term. Salary of Chairman, \$13,322-\$15,860. RSA 94 supp. RSA 481:3, 4. Laws of 1957, 274. Laws of 1961, 221, 223. Laws of 1963, 251:16. Laws of 1965, 365.

EDWARD J. ROY, d, Auburn
February 15, 1968 to October 9, 1972

MICHAEL SAVCHICK, r, Berlin
September 2, 1964 to October 9, 1973

GEORGE MCGEE, d, Lincoln, Chairman
March 9, 1964 to October 9, 1969

SALVATORE P. GRASSO, r, Milford
October 1, 1965 to October 9, 1970

J. WILLCOX BROWN, d, Dunbarton
August 17, 1965 to October 9, 1971

NEW HAMPSHIRE WATER SUPPLY AND POLLUTION CONTROL COMMISSION

Thirteen members. One member to be appointed by the Governor with the consent of the Council for a term of six years who shall be chairman of said commission; a member representing the public who shall be appointed by the governor with the consent of the council for a term of six years, who shall be vice-chairman of said commission; the director, division of public health ser-

vices; the director of the fish and game department; the director of the division of parks; the director of the planning and research office, the division of economic development; the chairman of the water resources board; the commissioner of the department of safety; five members-at-large, two of whom shall represent the industrial interests of the state, one of whom shall represent the vacation home or private recreational interests of the state, one of whom shall represent the agricultural interests of the state, and the other an employee of any municipal or privately-owned water works in the state. Members-at-Large shall be appointed by the Governor with the consent of the Council. Term, six years and until successors shall be appointed and qualified. Laws of 1965, 267; Laws of 1967, 147; Ch. 311.

JOHN PALAZZI, Concord (Chairman)
December 14, 1962 to November 29, 1973

JAMES A. SWEENEY, Manchester (Vice-Chairman)
August 30, 1965 to August 30, 1971

DONALD C. CALDERWOOD, Nashua
January 5, 1949 to July 8, 1971

ROBERT C. POTTER, Milford
April 29, 1970 to January 5, 1973

JOSEPH F. GAULIN, Exeter
February 2, 1966 to July 8, 1975

JOHN W. YORK, Kensington
April 16, 1968 to April 16, 1974

RICHARD A. BUCK, Hanover
December 16, 1968 to December 16, 1974

Executive Director

Salary \$20,301-\$22,204. RSA 94 supp. Laws of 1965, 267.

WILLIAM A. HEALY, Concord

LEGISLATIVE

LEGISLATIVE DEPARTMENT

President of the Senate

JOHN R. BRADSHAW, Nelson

Speaker of the House of Representatives

MARSHALL W. COBLEIGH, Nashua

Legislative Budget Assistant

Appointed by the fiscal committee of the Legislature. RSA 14:30, 34; 1969, 281.

HENRY F. GOODE, Manchester (Acting)

Appointed June 27, 1969

Deputy Legislative Budget Assistant

JOSEPH B. SULLIVAN, Amherst

Appointed August 10, 1970

Legislative Services Director

Appointed by a special committee composed of the President of the Senate, Speaker of the House, Minority Leader of the House, Minority Leader of the Senate, Chairman of the Senate Finance Committee and Chairman of the House Appropriations Committee. Term four years and until successor is appointed. RSA 17A.

HENRY F. GOODE, Manchester

Appointed August 1, 1963

Deputy Director

Appointed by the Director of Legislative Services with approval of the above committee.

ARTHUR G. MARX, Concord

Appointed July 1, 1965

JUDICIARY

JUDICIARY DEPARTMENT

SUPREME COURT

Law Terms

At Concord on the first Tuesday of each month, except July and August. RSA 490:6.

A chief justice and four associate justices appointed by the Governor and Council. Term, until seventy years of age. Salaries, Chief Justice \$28,500, Associate Justices \$27,500. RSA 94 supp. Laws of 1957, 68. Laws of 1961, 221. Laws of 1963, 251:16. Laws of 1965, 365.

Name	Residence	Appointment	Limitation by Age
Chief Justice:			
Frank R. Kenison	Contoocook	April 29, 1952	Nov. 1, 1977
Associate Justices:			
Laurence I. Duncan	Concord	Dec. 24, 1946	Oct. 5, 1976
Edward J. Lampron	Nashua	Oct. 5, 1949	Aug. 23, 1979
Robert F. Griffith	Nashua	May 25, 1967	June 12, 1981
William A. Grimes	Dover	Dec. 12, 1966	July 4, 1981

Superior Court

The superior court shall consist of a chief justice and one associate justice for every sixty thousand inhabitants of the state or portion thereof, as determined by the most recent federal census. Appointed by the Governor and Council. Term, until seventy years of age. Salaries, Chief Justice \$27,000, Associate Justices, \$26,000. RSA 94 supp. Laws of 1957, 68. Laws of 1961, 221, Laws of 1963, 251:16 and 260. Laws of 1965, 335. Laws of 1969, 453.

Name	Residence	Appointment	Limitation by Age
Chief Justice:			
William W. Keller	Laconia	Jan. 19, 1971	May 19, 1982
Associate Justices:			
George R. Grant, Jr.	Dunbarton	June 30, 1953	April 13, 1983
Thomas J. Morris	Rye	April 15, 1957	April 17, 1980
Martin F. Loughlin	Manchester	Sept. 9, 1963	Mar. 11, 1993
Richard P. Dunfey	Manchester	Jan. 28, 1965	Oct. 8, 1999
Charles J. Flynn	Nashua	May 25, 1967	Aug. 18, 1992
William R. Johnson	Hanover	May 19, 1969	Oct. 21, 2000
John W. King	Goffstown	Sept. 4, 1969	Oct. 8, 1986
Francis E. Perkins	Concord	Sept. 5, 1969	July 14, 1977
William F. Batchelder	Plymouth	Aug. 28, 1970	Oct. 15, 1996

Judicial Referee

RSA 493-A

AMOS N. BLANDIN, JR., Hanover

JOHN H. LEAHY, Claremont

JUDICIAL COUNCIL

Ten members, consisting of a justice of the supreme court, selected by the justices thereof, a justice of the superior court, selected by the justices thereof, a judge of probate, selected by the administrative committee of the probate courts, the attorney general, the president of the New Hampshire Bar Association, and seven other members appointed by the governor with the advice and consent of the council, of whom not less than four shall be members of the bar of wide experience. Term, except the attorney general and the president of the New Hampshire Bar Association, shall be for three years and until his successor is appointed and qualified. Vacancy to be filled for unexpired term. RSA 494, 1969 Laws, Ch. 395.

JAMES L. SULLIVAN, Nashua
March 29, 1965 to October 18, 1972

JOHN H. RAMSEY, Meredith
October 18, 1962 to October 18, 1971

ROBERT E. EARLEY, Nashua
October 18, 1945 to October 18, 1971

FRANK R. KENISON, Concord (Supreme Court)
May 6, 1952 to October 2, 1972

WILLIAM W. KELLER, Laconia (Superior Court)
January 20, 1971 to September 25, 1972

ROBERT W. UPTON, Concord (Vice-Chairman)
October 18, 1945 to October 18, 1972

WILLIAM TREAT, Hampton (Chairman)
December 1, 1969 to October 18, 1972

EDWARD J. GALLAGHER, Laconia
October 18, 1955 to October 18, 1973

JOHN B. PENDLETON, Concord
December 16, 1968 to October 18, 1973

KENNETH E. SHAW, Newport (Judge of Probate)
August 31, 1969 to August 31, 1972

Judges of Probate

Appointed by the Governor and Council. Term, until seventy years of age. Const., Part II. Arts. 46 and 78. RSA 547. Laws of 1957, 139 and 269. Laws of 1965, 365. RSA 94.

County	Name	Residence	Appoint- ment	Limitation by Age	Salary
Belknap	Richard G. Tilton ...	Laconia ..	Sept. 17, 1969	Mar. 15, 1979	\$10,000
Carroll	Arlond C. Shea	Conway ..	Oct. 31, 1969	July 25, 1990	10,000
Cheshire	Harry C. Lichman	Keene ...	Jan. 7, 1953	Aug. 25, 1979	10,000
Coos	Frederick J. Harrigan	Colebrook	Apr. 16, 1951	Feb. 21, 1990	10,000
Grafton	Robert A. Jones	Lebanon ..	Feb. 3, 1958	Sept. 13, 1985	10,000
Hillsborough ..	Nicholas G. Copadis ..	Manchester	Aug. 12, 1969	June 5, 1996	10,000
Merrimack ...	Donald W. Cushing ..	Franklin ..	Dec. 27, 1966	Sept. 6, 1994	10,000
Rockingham ..	William W. Treat ...	Hampton ..	Oct. 25, 1957	May 24, 1988	10,000
Strafford	William E. Galanes ..	Dover	Apr. 15, 1960	Aug. 26, 1989	10,000
Sullivan	Kenneth E. Shaw ...	Newport	Sept. 8, 1943	Dec. 18, 1973	10,000

State Reporter

Appointed by the Supreme Court. Term, not limited.
RSA 505:1, 12.

GEORGE PAPPAGIANIS, Nashua
Appointed February 1, 1970

Clerk of Supreme Court

Appointed by the Supreme Court. Term, not limited. Compensation, \$17,129-\$19,032 and fees. RSA 94 supp. Laws of 1957, 274. Laws of 1961, 221. Laws of 1963, 251:16. Laws of 1965, 365.

GEORGE PAPPAGIANIS, Nashua
Appointed February 1, 1970

Clerks of Superior Courts

Appointed by the Superior Court. Term, not limited. RSA 499:1.

Belknap County—ROBERT P. TILTON, Laconia
Carroll County—JOHN D. McLAUGHLIN, Ossipee
Cheshire County—CHARLES J. CONTAS, Keene
Coos County—ROBERT RICH, Lancaster
Grafton County—WILLIAM E. LOVEJOY, Woodsville
Hillsborough County—CARL O. RANDALL, Manchester
Merrimack County—HENRY P. CALLAHAN, Concord
Rockingham County—UNWAR J. SAMAHA, Exeter
Strafford County—RICHARD H. KEEFE, Dover
Sullivan County—HENRY SHAHEEN, Newport

JUSTICES AND SPECIAL JUSTICES OF DISTRICT AND MUNICIPAL COURTS

(In numerical sequence)

Appointed by the Governor and Council. Term, until seventy years of age. Const., Part II, Arts. 46 and 78. RSA 502:1 and 502-A:1, 3, 35 (supp).

Rockingham County

Dist.
1. PORTSMOUTH DISTRICT — Portsmouth, Newington, Greenland, Rye, New Castle.

<i>Court</i>	<i>Name</i>		<i>Appointment</i>	<i>Limitation of Age</i>
PORTSMOUTH District	Thomas E. Flynn, Jr.	J.	July 1, 1964	Aug. 25, 1992
	Alvin E. Taylor	S.J.	June 16, 1970	Mar. 7, 2003
NEW CASTLE Municipal	William F. Harrington, Jr.	J.	June 29, 1954	Mar. 20, 1980
RYE Municipal	Gerald F. Giles	J.	Jan. 14, 1960	Dec. 17, 1999
	Richard E. Dill	S.J.	Nov. 30, 1960	May 14, 1993

2. HAMPTON DISTRICT — Hampton, Hampton Falls, North Hampton, South Hampton, Seabrook.

HAMPTON District	John W. Perkins	J.	July 1, 1964	Aug. 13, 1972
	Edward J. McDermott	S.J.	Dec. 19, 1967	June 13, 2004
SEABROOK Municipal	William W. Treat	J.	Nov. 28, 1952	May 24, 1988
	Robert Tetler	S.J.	May 19, 1969	Jan. 3, 2011

3. EXETER DISTRICT — Exeter, Newmarket, Stratham, Newfields, Fremont, East Kingston, Kensington, Epping, Brentwood.

EXETER District	Edward A. Gage	J.	Aug. 20, 1970	Apr. 29, 1989
	Alvah C. Drake	S.J.	July 1, 1964	Nov. 28, 1977
NEW MARKET Municipal	Russell H. McGuirk	J.	June 30, 1959	Nov. 26, 1989
	*John A. Edgerly, Jr.	S.J.	June 30, 1959	Jan. 4, 1996
EPPING Municipal	Kendall Chase	J.	Jan. 30, 1959	Dec. 9, 1983

4. DERRY DISTRICT — Derry, Chester, Londonderry, Sandown.

DERRY District	George H. Grinnell	J.	July 1, 1964	Dec. 31, 1980
	Walter A. Pillsbury	S.J.	July 1, 1964	Dec. 9, 1975

5. AUBURN DISTRICT — Auburn, Candia, Deerfield, Nottingham, Raymond, Northwood.

AUBURN District	Philip G. Peters	J.	July 1, 1964	Jan. 15, 1992
	Joseph V. Stancik	S.J.	Aug. 14, 1964	Dec. 12, 1987

6. SALEM DISTRICT — Salem, Windham.

SALEM District	Kenneth F. Romprey	J.	July 1, 1964	Nov. 30, 1980
	James A. Saver, Jr.	S.J.	July 1, 1964	Dec. 5, 1981

*Address Unknown.

JUSTICES AND SPECIAL JUSTICES OF DISTRICT AND MUNICIPAL COURTS—Continued

Dist.
7. **PLAISTOW DISTRICT** — Plaistow, Hampstead, Kingston, Newton, Atkinson, Danville.

<i>Court</i>	<i>Name</i>		<i>Appointment</i>	<i>Limitation of Age</i>
PLAISTOW District	Daniel H. Andernacht	J.	Sept. 2, 1964	May 21, 1986
	Roy Daubenspeck	S.J.	Sept. 2, 1964	Feb. 5, 1999

Strafford County

8. **DOVER DISTRICT** — Dover, Barrington, Madbury.

DOVER District	Ovila J. Gregoire	J.	July 1, 1964	Nov. 4, 1971
	Walter A. Calderwood, Jr.	S.J.	July 1, 1964	May 27, 1980

9. **ROCHESTER DISTRICT** — Rochester, Milton, New Durham, Farmington, Strafford, Middleton.

ROCHESTER District	Richard F. Cooper	J.	Dec. 16, 1968	Aug. 12, 1985
	Robert A. Carignan	S.J.	Dec. 16, 1968	July 9, 2000
FARMINGTON Municipal	Eugene F. Nute	J.	May 13, 1960	July 21, 1989
	Donald F. Whittum	S.J.	Aug. 31, 1970	Jan. 8, 2006

10. **SOMERSWORTH DISTRICT** — Somersworth, Rollinsford.

SOMERSWORTH District	Clovis I. Desmarais	J.	July 1, 1964	June 24, 1975
	Oliver Colburn	S.J.	July 1, 1964	Mar. 18, 1973
ROLLINSFORD Municipal	Ovide R. Viel	J.	Feb. 28, 1955	Aug. 23, 1989

11. **DURHAM DISTRICT** — Durham, Lee.

DURHAM District	Joseph P. Nadeau	J.	Dec. 27, 1968	June 30, 2008
	Joseph E. Michael, Jr.	S.J.	July 1, 1964	Oct. 1, 1993

Belknap County

12. **LACONIA DISTRICT** — Laconia, Meredith, New Hampton, Gilford, Sanbornton, Tilton, Belmont, Alton, Gilmanton, Barnstead, Center Harbor.

LACONIA District	Bernard I. Snierson	J.	July 1, 1964	Feb. 7, 1983
	Stephen S. Jewett	S.J.	July 1, 1964	May 28, 1988
ALTON Municipal	Archie A. Horne	J.	Jan. 31, 1962	Dec. 11, 1984
BELMONT Municipal	Royal W. Smith	J.	Oct. 15, 1962	Dec. 22, 1974
MEREDITH Municipal	John H. Ramsey	J.	Oct. 29, 1956	July 25, 1978
	Andrew J. Marks	S.J.	Oct. 15, 1957	Mar. 1, 1992

**JUSTICES AND SPECIAL JUSTICES OF DISTRICT AND
MUNICIPAL COURTS—Continued**

Carroll County

Dist.

13. CONWAY DISTRICT — Conway, Bartlett, Jackson, Eaton, Chatham, Hart's Location, Albany, Madison; Uninc.: Hale's Location.

<i>Court</i>	<i>Name</i>		<i>Appointment</i>	<i>Limitation of Age</i>
CONWAY District	Burnham B. Davis	J.	July 1, 1964	Sept. 15, 1978
	Charles V. Sturdivant	S.J.	July 1, 1964	May 25, 1979

14. OSSIPEE DISTRICT — Ossipee, Tamworth, Freedom, Effingham, Wakefield.

OSSIPEE District	Lawrence J. Walsh	J.	Mar. 15, 1965	May 18, 1994
	Edward C. Smart	S.J.	July 1, 1964	Nov. 28, 1973

15. WOLFEBORO DISTRICT — Wolfeboro, Brookfield, Tuftonboro, Moultonborough, Sandwich.

WOLFEBORO District	Jerry L. Thayer	J.	July 1, 1964	Sept. 3, 1988
	Philip J. Ganem	S.J.	July 1, 1964	Apr. 15, 1999

Merrimack County

16. CONCORD DISTRICT — Concord, Pittsfield, Chichester, Allenstown, Loudon, Canterbury, Dunbarton, Bow, Pembroke, Hooksett, Hopkinton, Epsom.

CONCORD District	Donald G. Matson	J.	July 1, 1964	June 18, 1975
	Warren Waters	S.J.	Oct. 1, 1969	Sept. 2, 1986
ALLENSTOWN Municipal	Lionel P. Stokes	J.	Jan. 2, 1959	Apr. 11, 1974
HOOKSETT Municipal	Frank D. Cate	J.	Apr. 24, 1956	Dec. 6, 1978
LOUDON Municipal	Stanley H. Prescott	J.	Nov. 16, 1959	Sept. 24, 1987
PEMBROKE Municipal	George P. Cofran	J.	Dec. 22, 1943	June 17, 1974
	Roland H. Young, Jr.	S.J.	Jan. 14, 1960	Aug. 18, 2002
PITTSFIELD Municipal	Paul F. Giddis	J.	Oct. 15, 1962	Oct. 14, 1986
	Kenard Ayles	S.J.	May 11, 1951	July 4, 1975

17. FRANKLIN DISTRICT — Franklin, Northfield, Danbury, Andover, Boscawen, Salisbury, Hill, Webster.

FRANKLIN District	Robert T. Hoyt	J.	July 1, 1964	Feb. 11, 1974
	Malcolm H. Thompson	S.J.	July 1, 1964	Oct. 27, 1982

Dist.

18. HENNIKER DISTRICT — Henniker, Warner, Bradford.

JUSTICES AND SPECIAL JUSTICES OF DISTRICT AND MUNICIPAL COURTS—Continued

<i>Court</i>	<i>Name</i>	<i>Appointment</i>	<i>Limitation of Age</i>
HENNIKER District	Robert W. Sterling	J. July 1, 1964	Oct. 10, 1984
	Frederic T. Greenhalge	S.J. Oct. 15, 1965	Nov. 21, 1993
18-a. NEW LONDON DISTRICT — New London, Wilmot, Newbury, Sutton.			
New London District	George O. Shovan	J. Dec. 29, 1969	Jan. 17, 1980
Hillsborough County			
19. MANCHESTER DISTRICT — Manchester, Bedford.			
MANCHESTER District	Armand Capistran	J. Jan. 19, 1970	Nov. 19, 1995
	William J. O'Neil	A.J. Jan. 19, 1970	Aug. 13, 1999
	James V. Broderick	S.J. Apr. 30, 1965	Sept. 11, 1994
BEDFORD Municipal	J. Walker Wiggin	J. Dec. 26, 1962	Aug. 23, 1971
	Jack Middleton	S.J. Dec. 26, 1962	Jan. 13, 1999
20. NASHUA DISTRICT — Nashua, Hudson, Pelham, Hollis, Litchfield and Merrimack			
NASHUA District	Kenneth F. McLaughlin	J. Dec. 2, 1970	Sept. 3, 1998
MERRIMACK Municipal	Charles F. Morrill	J. Mar. 30, 1962	July 2, 2002
PELHAM Municipal	J. Albert Lynch	J. Apr. 15, 1955	Mar. 28, 1992
	Philip R. Currier	S.J. July 2, 1969	June 11, 2010
21. MILFORD DISTRICT — Milford, Brookline, Amherst, Mason, Wilton, Lyndeborough, Mont Vernon.			
MILFORD District	I. Colin Lizotte	J. Sept. 14, 1964	Dec. 2, 1998
	Leonard G. Velishka	S.J. Jan. 4, 1967	Sept. 9, 1976
WILTON Municipal	Charles B. Sullivan	J. Jan. 23, 1958	Aug. 20, 1991
22. PETERBOROUGH DISTRICT — Peterborough, Hancock, Greenville, Greenfield, New Ipswich, Temple, Sharon.			
PETERBOROUGH District	Kenneth A. Brighton	J. July 1, 1964	Feb. 11, 1988
	Paul C. Cummings, Jr.	S.J. July 1, 1964	Aug. 27, 1983
GREENVILLE Municipal	Robert Taft	J. Dec. 15, 1958	May 19, 2000
23. HILLSBOROUGH DISTRICT — Hillsborough, Deering, Windsor, Antrim, Bennington.			
HILLSBOROUGH District	Walter C. Sterling	J. July 1, 1964	Oct. 5, 1983

JUSTICES AND SPECIAL JUSTICES OF DISTRICT AND MUNICIPAL COURTS—Continued

<i>Dist.</i>				
24.	GOFFSTOWN DISTRICT — Goffstown, Weare, New Boston, Francestown.			
	<i>Court</i>	<i>Name</i>	<i>Appointment</i>	<i>Limitation of Age</i>
	GOFFSTOWN District	Hedley G. Pingree David V. Prugh	J. July 1, 1964 S.J. July 1, 1964	May 25, 1995 Oct. 21, 1973
Cheshire County				
25.	KEENE DISTRICT — Keene, Stoddard, Westmoreland, Surry, Gilsum, Sullivan, Nelson, Roxbury, Marlow, Swanzey, Marlborough, Winchester, Richmond, Hinsdale, Harrisville, Walpole, Alstead, Chesterfield.			
	KEENE District	James S. Davis Richard J. Talbot	J. July 1, 1964 S.J. May 19, 1969	May 13, 1988 May 15, 2012
	HINSDALE Municipal	Eugene E. Gaffey	J. Jan. 30, 1959	July 27, 1994
	WALPOLE Municipal	Harold T. Killeen	J. Sept. 15, 1953	Jan. 10, 1975
26.	JAFFREY DISTRICT — Jaffrey, Dublin, Fitzwilliam, Troy, Rindge.			
	JAFFREY District	Bernard J. Hampsey, Jr.	J. Dec. 16, 1968 S.J.	Oct. 11, 2007
Sullivan County				
27.	CLAREMONT DISTRICT — Claremont, Cornish, Unity, Charlestown, Acworth, Langdon, Plainfield.			
	CLAREMONT District	Albert D. Leahy Raymond V. Denault	J. July 1, 1964 S.J. July 1, 1964	Mar. 3, 1973 Aug. 6, 1978
	CHARLESTOWN Municipal	Richard H. Perry	J. July 27, 1933	Feb. 22, 1973
28.	NEWPORT DISTRICT — Newport, Grantham, Croydon, Springfield, Sunapee, Goshen, Lempster, Washington.			
	NEWPORT District	John C. Fairbanks Harry V. Spanos	J. July 1, 1964 S.J. Nov. 27, 1968	Oct. 20, 1993 May 8, 1996
Grafton County				
29.	HANOVER DISTRICT — Hanover, Orford, Lyme.			
	HANOVER District	S. John Stebbins Herbert W. Hill	J. July 1, 1964 S.J. July 1, 1964	Mar. 31, 1986 Oct. 10, 1972

JUSTICES AND SPECIAL JUSTICES OF DISTRICT AND MUNICIPAL COURTS—Continued

Dist.
30. HAVERHILL DISTRICT — Haverhill, Bath, Landaff, Benton, Piermont, Warren.

<i>Court</i>	<i>Name</i>		<i>Appointment</i>	<i>Limitation of Age</i>
HAVERHILL District	Luisi J. Castello	J.	July 1, 1964	Nov. 7, 1983
	Francis P. Edes	S.J.	Mar. 31, 1967	Apr. 16, 1990

31. LEBANON DISTRICT — Lebanon, Enfield, Canaan. Grafton. Orange.

LEBANON District	Harry W. Savage	J.	July 1, 1964	Nov. 6, 1973
	William E. Lovejoy	S.J.	July 1, 1964	Sept. 25, 1997
CANAAN Municipal	Daniel W. Fleetham	J.	Sept. 18, 1951	Feb. 5, 1982

32. LITTLETON DISTRICT — Littleton, Monroe, Lyman. Lisbon, Franconia, Bethlehem, Sugar Hill, Easton.

LITTLETON District	Mack M. Mussman	J.	July 1, 1964	Jan. 11, 1977
	Peter W. Smith	S.J.	Aug. 28, 1969	Oct. 11, 2008
BETHLEHEM Municipal	Henry Greenlaw	J.	July 29, 1963	June 8, 1985
	Elwyn L. Miller	S.J.	Sept. 30, 1957	Sept. 24, 1981

33. PLYMOUTH DISTRICT — Plymouth, Bristol, Dorchester. Groton. Wentworth, Rumney, Ellsworth, Thornton, Campton, Waterville Valley, Ashland, Hebron, Holderness, Bridgewater, Alexandria.

PLYMOUTH District	Leonard S. Sawyer	J.	Nov. 30, 1965	June 14, 1995
	Walter L. Murphy	S.J.	Dec. 29, 1965	Dec. 11, 2007
BRISTOL Municipal	W. John Schofield	J.	Jan. 31, 1962	July 23, 1985
CAMPTON Municipal	Edwin L. Heal	J.	Dec. 16, 1940	May 1, 1971

33-a. LINCOLN DISTRICT — Lincoln, Woodstock, Unincorporated: Livermore.

LINCOLN District	George H. Parker	J. S.J.	June 30, 1960	Feb. 3, 1982
---------------------	------------------	------------	---------------	--------------

Coos County

34. BERLIN DISTRICT — Berlin, Milan, Dummer; Uninc.: Cambridge, Success.

BERLIN District	Jean Louis Blais	J.	July 1, 1964	Jan. 1, 1982
	George H. Keough	S.J.	July 1, 1964	Mar. 17, 1975

JUSTICES AND SPECIAL JUSTICES OF DISTRICT AND MUNICIPAL COURTS—Concluded

Dist.
35. GORHAM DISTRICT — Gorham, Shelburne, Randolph; Uninc.: Bean's Purchase, Martin's Location, Green's Grant, Pinkham's Grant, Thompson & Meserve's Purchase, Sargent's Purchase, Cutt's Grant, Bean's Grant, Crawford's Purchase, Low & Burbank's Grant, Chandler's Purchase, Hadley's Purchase.

<i>Court</i>	<i>Name</i>	<i>Appointment</i>	<i>Limitation of Age</i>
GORHAM District	James J. Burns	J. Dec. 27, 1966	Aug. 21, 1991
	Arthur O. Dupont	S.J. Dec. 27, 1966	Dec. 16, 1974

36. COLEBROOK DISTRICT — Colebrook, Pittsburg, Clarksville, Wentworth's Location, Errol, Millsfield, Columbia, Stewartstown, Stratford; Uninc.: Dix's Grant, Atkinson and Gilmanton Academy Grant, Second College Grant, Dixville, Erving's Location, Odell.

COLEBROOK District	Ivory Cobb	J. Nov. 27, 1968	Sept. 28, 1981
	Frederick J. Harrigan	S.J. Dec. 27, 1968	Feb. 21, 1990

37. LANCASTER DISTRICT — Lancaster, Stark, Northumberland, Carroll, Whitefield, Dalton, Jefferson; Uninc.: Kilkenny.

LANCASTER District	Walter D. Hinkley	J. July 1, 1964	Jan. 18, 1983
	Paul F. Donovan	S.J. Mar. 15, 1965	Dec. 15, 2002
NORTHUMBERLAND Municipal	Ralph C. Rowden	J. Jan. 31, 1962	May 17, 1987
WHITEFIELD Municipal	Willard A. Stoughton	J. Oct. 31, 1961	Feb. 4, 1986

COUNTY

Elected November 3, 1970 Term January 1, 1971 to January 1, 1973

COUNTY	Sheriff	Attorney	Treasurer
Belknap	\$9,000 Rodney S. Crockett, r Belmont	\$3,000 Minimum David R. Decker, r Laconia	\$750 Minimum H. Max Wakeman, Jr., r Laconia
Carroll	\$9,500 Grant A. Floyd, r Sandwich	\$3,000 Minimum Frederic L. Cox, r Ossipee	\$750 Minimum G. Colby Weeks, r Freedom
Cheshire	\$9,500 George W. Schnyer, r & d Winchester	\$7,500 Edward J. O'Brien, r Keene	\$400 Minimum Philip C. Dyer, r Keene
Coos	\$2,000 and Fees Emile A. Martineau, r & d Berlin	\$3,000 Pierre J. Morin, r & d Berlin	\$750 John D. Morton, Sr., r Berlin
Grafton	RSA 104:29V Herbert W. Ash, r & d Campton	RSA 7:35-b N. George Papademas, r & d Lebanon	RSA 29:14-b Willard G. Bromage, Jr., r Littleton
Hillsborough ..	\$15,000 Lawrence J. Shea, d Manchester	\$9,000 James A. Connor, d & r Manchester	\$1,200 Gerard J. DeGrace, d Manchester
Merrimack ...	\$2,000 and Fees Ronald D. Daniels, Jr., r Hopkinton	\$4,000 Richard W. Mahan, r Concord	\$1,000 Robert A. Foster, r Concord
Rockingham ..	\$9,500-\$12,000 George Sampson, r Brentwood	\$7,500-\$10,000 Carlton Eldredge, r Stratham	\$1,500-\$2,000 Winston H. Lothrop, r Exeter
Strafford	\$9,500 Harold R. Knight, r Durham	\$3,500 T. Casey Moher, r & d Durham	\$750 Leo Cormier, d & r Rochester
Sullivan	\$8,000 John W. McCusker, r Claremont	\$3,500 Edward J. Tenney, II, r Claremont	\$500 Merton J. Sargent, r Newport
Salaries*	RSA 104:29	RSA 7:35	RSA 29:14

* As amended.

OFFICERS

Register of Deeds	Register of Probate	Commissioners
RSA 478:30 Everett D. Wheeler, r Laconia	\$5,583 Dorothea R. Conly, r Laconia	\$1,500 each (1) John G. Ruel, r, Laconia (2) Marion H. Atwood, r, Sanbornton (3) Henry T. Spear, r, Gilford
Fees Percy Blake, r Tamworth	\$5,583 Estella M. White, r Ossipee	\$1,800 each Arthur B. Brown, r & d, Sandwich John N. Leighton, r & d, Conway William D. Paine II, r, Bartlett
\$9,000 Rena M. Houle, r & d Keene	\$5,075 Phyllis J. Parker, r Keene	\$3,000 Minimum (1) Louis S. Ballam, r, Walpole (2) David A. Barrett, r, Keene (3) Harold E. Savage, r, Rindge
Fees Warren A. Bartlett, r & d Lancaster	\$5,075 A. Gladys MacLean, r & d Lancaster	\$2,000 each (1) Rene R. Bergeron, d, Berlin (2) Thomas R. Corrigan, r, Lancaster (3) Norman S. Bruugot, r & d, Colebrook
RSA 478:22 Charles A. Wood, r & d Haverhill	\$5,583 Barbara J. Fortier, r Haverhill	RSA 28:28-b (1) William A. Baker, r & d, Lebanon (2) George F. Clement, r, Landaff (3) Kenneth G. Bell, r, Plymouth
\$15,000 Joseph G. Maltais, d Manchester	\$6,090 C. Edward Bourassa, d Manchester	\$6,000 each (1) John J. Walsh, d, Manchester (2) Armand A. Beaulieu, d & r, Nashua (3) Edward J. Lobacki, r, Peterborough
RSA 478:27 Kathleen M. Roy, r Concord	\$5,836 Leila Y. Bartlett, r Bow	\$2,250 each (1) Raymond K. Perkins, r, Concord (2) Albert M. Avotte, r, Franklin (3) Peter J. Spaulding, r, Bradford
\$8,500-\$11,000 Edith E. Holland, r Exeter	\$5,836 Edward J. Howard, r Exeter	\$3,500-\$5,000 each (1) John G. Driscoll, d, Portsmouth (2) Russell J. Hall, r, Hampstead (3) William S. Bartlett, Sr., r, Brentwood
\$9,000 Marjorie E. Holmes, r & d Dover	\$5,583 Margaret Waldron Ogden, d & r Dover	\$2,000 each Andrew R. Courteau, d, Dover Neil H. Robinson, r, Dover George A. Young, r, Rochester
\$7,000 Zella Eastman LaForge, r & d Newport	\$5,075 Bernice M. Sawyer MacWilliams, r & d Newport	\$1,800 each (1) Richard E. McCusker, r, Claremont (2) Remington B. Woodhull, r, Newport (3) Glenn N. Bascom, r, Acworth
RSA 478:17	RSA 94 Laws of 1965, Chap. 365	RSA 28:28

FEDERAL COURT ORGANIZATION

United States Circuit Court of Appeals for First Circuit

	Date of Appointment
Hon. Bailey Aldrich, Chief Judge, Boston, Mass.	1959
Hon. Edward M. McEntee, Providence, R. I.	1965
Hon. Frank M. Coffin, Portland, Maine	1965

District Court, District of New Hampshire

Judge Hugh H. Bownes, Laconia	1968
Clerk, William H. Barry, Jr., Nashua	1969
U. S. Attorney, David A. Brock, Manchester	1969
Assistant U. S. Attorney, William B. Cullimore, Dover	1970
Marshal, Victor Cardosi, Rochester	1969
Chief Deputy Marshal, G. Duncan Swain, Concord	1970
Deputy Marshal, John A. Adams, Greenland	1970
Deputy Marshal, Richard Brunelle, Manchester	1965
Referee in Bankruptcy, Joseph J. Betley, Manchester	1945
Commissioners: John Gormley, Lancaster	1962
Peter J. Bourque, Manchester	1964

The above court meets at Concord, the second Tuesday in January, the second Tuesday in April, and the fourth Tuesday in October; at Littleton, the third Tuesday in September.

INDEX

The titles on the following pages are arranged alphabetically with regard to the distinguishing word.

EXECUTIVE

	Page
EXECUTIVE DEPARTMENT	594
STATE DEPARTMENT	595
TREASURY DEPARTMENT	599
ATTORNEY-GENERAL DEPARTMENT	609
Accountancy, State Board of (See Department of State)	595
Adjutant General	599
Administration and Control, Department of	599
Comptroller	599
Division of Accounts	600
Division of Purchase and Property	600
Business Supervisor	600
Assistant Business Supervisors	600
Director of Division of Records Management and Archives	600
Aeronautics Commission	601
Agriculture, College of	601
Agriculture, Department of	603
Board of Veterinary Examiners	603
Pesticides Control Board	604
Advisory Board	604
Air Pollution Control Commission	605
American Revolution Bicentennial Commission	606
Appeal, Board of (See Labor)	637
Apprenticeship Council, State (See Labor)	636
Architects, State Board of Registration for (See Department of State)	596
Arts, Commission on the	608
Athletic Commission, State (See Department of State)	596
Atlantic States Marine Fisheries Commission	608
Atomic Development Activities, Coordinator of	609
Attorney-General	609
New Hampshire Commission on Interstate Co-operation	610
Commission to Study Uniform State Laws	610
Charitable Trusts	610
Auctioneers, State Board of	596

Ballot-Law Commissioners (See Department of State)	597
Bank Commissioner	611
Bank Advisory Board	611
Barbers' Examining and Licensing Board (See Health and Welfare)	626
Budget Director (See Governor)	594
Cancer Commission, State	612
Charitable Trusts (See Attorney-General)	610
Chiropractic Examiners, Board of (See Department of State)	597
Civil Defense Agency	613
Comptroller (See Department of Administration and Control)	599
Conciliation and Arbitration, State Board of (See Labor)	636
Connecticut River Valley Flood Control Commission	613
Conservation Committee, State	614
Coordinator of Federal Funds (See Governor)	594
County Officers, State	670
Crime and Delinquency, Governor's Commission on	614
Data Processing Commission	615
Dental Board, State (See Health and Welfare)	627
Economic Development, Division of (See Resources and Economic Development)	646
Education and Accreditation, Coordinating Board of	616
Education, Department of	617
Technical Institutes and Vocational-Technical Schools	618
Higher Educational and Health Facilities Authority, New Hampshire	618
Higher Education Facilities Commission, New Hampshire	619
Higher Education Loan Committee	619
School Building Authority, New Hampshire	620
Employment Security, Department of	620
Unemployment Compensation Bureau	620
Unemployment Compensation Advisory Council	620
Engineers, Board of Registration for Professional (See Department of State) ..	597
Executive Department (See Governor)	594
Fire Control, State Board of (See Department of Safety)	653
Fish and Game Department	621
Shore Fisheries, Advisory Committee on	622
Foresters, Professional, State Board of Registration for	623
Funeral Directors and Embalmers, State Board of Registration of (See Health and Welfare)	627
Governor (See Executive Department)	594
Hairdressers, Board of Registration of (See Health and Welfare)	628
Health and Welfare, Department of	623
Health and Welfare Advisory Commission	623
Commissioner of Health and Welfare	625
Division of Public Health Services	625
Division of Welfare	625

Home for the Elderly, New Hampshire, Superintendent of	625
Division of Mental Health	625
N. H. Hospital, Superintendent	626
Laconia State School and Training Center, Superintendent	626
Barbers' Examining and Licensing Board	626
State Board of Examiners in Podiatry	626
New Hampshire State Dental Board	627
State Board of Registration of Funeral Directors and Embalmers	627
Board of Registration of Hairdressers	628
Board of Registration in Medicine	628
Commission of Pharmacy and Practical Chemistry	628
State Radiation Control Agency	629
Technical Services in the Area of Health, Advisory Board on	630
Highways (See Public Works)	644
Historical Commission, State	631
Home for the Elderly, New Hampshire, Superintendent of	625
Home for the Elderly, N. H. (See Health and Welfare)	625
Hospital, N. H. (See Health and Welfare)	626
Human Rights, N. H. Commission	631
Industrial Agents (See Resources and Economic Development)	648
Industrial Development Authority	632
Industrial School (See Institutions)	633
Institutions, Board of Trustees of State	633
Industrial School, Board of Trustees	633
State Prison, Board of Trustees	633
Probation, Board of	634
New Hampshire Soldiers' Home, Board of Managers of	634
Insurance Department	635
Interstate Co-operation, New Hampshire Commission on (See Attorney-General)	610
Keene State College (See Agriculture, College of)	601
Labor, Department of	635
Conciliation and Arbitration, State Board of	636
State Apprenticeship Council	636
Board of Appeal	637
Laconia State School and Training Center (See Health and Welfare)	626
Library Commission, State	637
Liquor Commission, State	638
Maine-New Hampshire Interstate Bridge Authority	638
Medical Referees	639
Medicine, Board of Registration in (See Health and Welfare)	628
Mental Health, Division of (See Health and Welfare)	625
Merrimack River Valley Flood Control Commission	640
Milk Sanitation Board	640
Motor Vehicles, Division of (See Dept. of Safety)	630
Mount Washington Commission	641

New Hampshire Higher Education Facilities Commission (See Education)	619
New Hampshire State Technical Services	641
Northeastern Forest Fire Protection Commission (See Resources and Economic Development)	648
Oceanographic Foundation, New Hampshire	642
Optometry, Board of Registration in (See Department of State)	598
Parks, Division of (See Resources and Economic Development)	647
Passenger Tramway Safety Board (See Department of Safety)	653
Personnel Commission	642
Pesticides Control Board (See Agriculture)	604
Pharmacy and Practical Chemistry, Commission of (See Health and Welfare) . .	628
Plymouth State College (See Agriculture, College of)	601
Poet Laureate	643
Police Commission	643
Police, State (See Department of Safety)	652
Port Authority, N. H. State (See Resources and Economic Development)	647
Prison, State (See Institutions)	633
Probation Department (See Institutions)	634
Psychologists, Board of Examiners of	644
Public Utilities Commission	644
Public Works and Highways, Commissioner of	644
Racing Commission, State	645
Radiation Control Agency (See Health and Welfare)	629
Real Estate Commission, The New Hampshire	645
Resources and Economic Development	646
Division of Resources Development	646
Division of Economic Development	646
Division of Parks	647
Advisory Commission	647
N. H. State Port Authority	647
Northeastern Forest Fire Protection Commission	648
Industrial Agents	648
Retirement System, New Hampshire	649
Rifle Range, State	650
Safety, Department of	650
Division of Motor Vehicles	650
Traffic Safety Commission	651
Division of State Police	652
Division of Safety Services	652
Passenger Tramway Safety Board	653
State Board of Fire Control	653
School Building Authority, New Hampshire (See Education)	620
Secretary of State	595
Shore Fisheries, Advisory Committee on (See Fish and Game)	622
Soldiers' Home (See Institutions)	634
State-Capitol-City Planning Board	654

Surveyors, Land, State Board of Registration for	598
Sweepstakes Commission, State	654
Tax Commission, State	655
Division of Municipal Accounting	655
Division of Interest and Dividends	655
Division of Tobacco Products	655
Division of Inheritance Taxes	655
Division of Meals and Rooms	655
Division of Business Profits Tax	655
Technical Institutes and Vocational-Technical Schools (See Education)	618
Traffic Safety Commission (See Dept. of Safety)	651
Treasurer, State	599
Unemployment Compensation Advisory Council (See Employment)	620
Unemployment Compensation Bureau (See Employment)	620
Uniform State Laws, Commission to Study (See Attorney General)	610
University of New Hampshire (See Agriculture, College of)	601
Veterans' Council	656
Veterinary Examiners, Board of (See Agriculture)	603
Water Pollution Control Commission, New England	656
Water Resources Board, New Hampshire	657
Water Supply and Pollution Control Commission	657
Welfare, Division of (See Health and Welfare)	625

LEGISLATIVE

President of the Senate	659
Speaker of the House of Representatives	659
Legislative Budget Assistant	659
Deputy Legislative Budget Assistant	659
Legislative Services Director	659
Legislative Services Deputy Director	659

JUDICIARY

Supreme Court	660
Superior Court	660
Judicial Referee	661
Judicial Council	661
Judges of Probate	662

State Reporter	662
Clerk of Supreme Court	662
Clerks of Superior Court	662
Justice and Special Justice — Municipal and District Courts	663
Federal Court Organization	672

COUNTY GOVERNMENT

County Officers	670
-----------------------	-----

