



University of
New Hampshire
Library



GOVERNOR MELDRIM THOMSON, JR.

State of New Hampshire

MANUAL

for the

GENERAL COURT

1975

No. 44

PREPARED AND PUBLISHED BY THE
DEPARTMENT OF STATE

ROBERT L. STARK
SECRETARY OF STATE

CONCORD, NEW HAMPSHIRE

1975

NH 212
328.74
N5312
1775

Printed by THE VILLAGE PRESS
Concord, N. H.

Bound by NEW HAMPSHIRE BINDERY
Concord, N. H.

CONTENTS

	Pages
Attorneys General	246
Census, federal	291
Chief executives	180
Cities & Towns of N.H.	138
Congressmen of N.H.	184
Councilors, executive	188
Constitution, New Hampshire.	72
Index to	72
Constitution, United States.	13
Index to	43
Ratification by States	29
amendments; Federal Child Labor	65
Constitutional Conventions, State	
dates of.	269
presidents of.	270
delegates to.	271
Conventions	
Constitutional.	269
Counties of N.H..	128
Declaration of Independence	6
Democratic names on check-list	493
Democratic Party Organization	511
Election districts, towns & cities	247
Elections,	
Direct Primary	313
General Election.	523
Executive Councilors	188
Federal Census.	291
General Election, returns of	523
Governors	180
History of New Hampshire	116
Holidays, legal	266
New Hampshire,	
Counties of.	128
Early Gov't of.	125
History of.	116
Officials, State (see separate index)	
Party Organizations	
Democratic.	511
Republican.	502
Portraits in State House	163
Presidents-Vice Presidents of U.S.	67
Primary, direct returns of.	313

	Pages
Recounts; General election	660
Primary election	498
Constitutional questions	663
Representatives, members of House of	641
Speakers of House	238
Republican names on checklist	493
Republican Party Organization	502
Secretaries of State	241
deputies	242
Senate	
Members of	200
Presidents of	235
Senators, State	200
United States	183
State Capitals, nicknames, flowers, birds	267
Emblems	258
Flag	258
Flower	258
Tree	259
Song 1st.	259
Song 2nd.	259
Song 3rd	259
Motto	259
Seal	260
State Government (see separate index)	
Towns and Cities, election districts of N.H.	247
Treasurers, State	244
deputies	245
Unincorporated Places	257
United States Congressmen	184
United States Constitution	13
ratification of	29
United States Senators	183

The Declaration of Independence is generally regarded as one of the most famous documents in the history of the world. On June 10, 1776, the Continental Congress appointed a committee, consisting of Thomas Jefferson, Benjamin Franklin, John Adams, Roger Sherman and Robert R. Livingston to draft a Declaration of Independence.

Jefferson wrote out a rough draft of the Declaration, which was carefully revised by the committee and presented to Congress for adoption. After some further slight revisions by that body, it was adopted on July 4, 1776, at Philadelphia.

The parchment with the original signatures was deposited with the Department of State when the government was organized in 1789.

The original Declaration of Independence was transferred from the Department of State by direction of the late President Warren G. Harding to the Library of Congress. The Declaration was moved from the Library of Congress in 1952 at the direction of Congress and transferred to the National Archives Building where it rests today.

THE DECLARATION OF INDEPENDENCE

MADE BY THE ORIGINAL THIRTEEN STATES
IN CONGRESS AT PHILADELPHIA

UNANIMOUSLY ADOPTED JULY 4, 1776

When, in the course of human events, it becomes necessary for one people to dissolve the political bands which have connected them with another, and to assume, among the powers of the earth, the separate and equal station to which the laws of nature and of nature's God entitle them, a decent respect to the opinions of mankind requires that they should declare the causes which impel them to the separation.

We hold these truths to be self-evident, that all men are created equal, that they are endowed, by their Creator, with certain unalienable rights, that among these are life, liberty, and the pursuit of happiness. That to secure these rights, governments are instituted among men, deriving their just powers from the consent of the governed, that whenever any form of government becomes destructive of these ends, it is the right of the people to alter or to abolish it, and institute new government, laying its foundation on such principles, and organizing its powers in such form as to them shall seem most likely to effect their safety and happiness. Prudence, indeed, will dictate that governments long established, should not be changed for light and transient causes; and accordingly all experience hath shown that mankind are more disposed to suffer, while evils are sufferable, than to right themselves by abolishing the forms to which they are accustomed. But when a long train of abuses and usurpations, pursuing invariably the same object, evinces a design to reduce them under absolute despotism, it is their right, it is their duty, to throw off such government, and to provide new guards for their future security. Such has been the patient sufferance of these Colonies, and such is now the necessity which constrains them to alter their former systems of government. The history of the present King of Great Britain is a history of

repeated injuries and usurpations, all having in direct object the establishment of an absolute tyranny over these States. To prove this, let facts be submitted to a candid world.

He has refused his assent to laws, the most wholesome and necessary for the public good.

He has forbidden his governors to pass laws of immediate and pressing importance, unless suspended in their operation till his assent should be obtained; and when so suspended, he has utterly neglected to attend to them.

He has refused to pass other laws for the accommodation of large districts of people, unless those people should relinquish the right of representation in the legislature, a right inestimable to them, and formidable to tyrants only.

He has called together legislative bodies at places unusual, uncomfortable, and distant from the depository of their public records, for the sole purpose of fatiguing them into compliance with his measures.

He has dissolved representative houses repeatedly, for opposing with manly firmness his invasions on the rights of the people.

He has refused for a long time, after such dissolutions, to cause others to be elected, whereby the legislative powers, incapable of annihilation, have returned to the people at large for their exercise; the State remaining, in the meantime, exposed to all the dangers of invasion from without, and convulsions within.

He has endeavored to prevent the population of these States; for that purpose obstructing the laws for naturalization of foreigners; refusing to pass others to encourage their migrations hither; and raising the conditions of new appropriations of lands.

He has obstructed the administration of justice by refusing his assent to laws for establishing judiciary powers.

He has made judges dependent on his will alone, for the tenure of their offices, and the amount and payment of their salaries.

He has erected a multitude of new offices, and sent hither swarms of officers to harass our people, and eat out their substance.

He has kept among us, in times of peace, standing armies, without the consent of our legislatures.

He has affected to render the military independent of and superior to the civil power.

He has combined with others to subject us to a jurisdiction foreign to our constitution and unacknowledged by our laws; giving his assent to their acts of pretended legislation:

For quartering large bodies of armed troops among us:

For protecting them, by a mock trial, from punishment for any murders which they should commit on the inhabitants of these States:

For cutting off our trade with all parts of the world:

For imposing taxes on us without our consent:

For depriving us, in many cases, of the benefits of trial by jury:

For transporting us beyond seas to be tried for pretended offenses:

For abolishing the free system of English laws in a neighboring province establishing therein an arbitrary government, and enlarging its boundaries, so as to render it at once an example and fit instrument for introducing the same absolute rule into these colonies:

For taking away our charters, abolishing our most valuable laws, and altering fundamentally the forms of our governments:

For suspending our own legislatures, and declaring themselves invested with power to legislate for us in all cases whatsoever.

He has abdicated government here, by declaring us out of his protection, and waging war against us.

He has plundered our seas, ravaged our coasts, burnt our towns, and destroyed the lives of our people.

He is, at this time, transporting large armies of foreign mercenaries to complete the works of death, desolation, and tyranny, already begun, with circumstances of cruelty and perfidy, scarcely paralleled in the most barbarous ages, and totally unworthy the head of a civilized nation.

He has constrained our fellow citizens, taken captive on the high seas, to bear arms against their country, to become the executioners of their friends and brethren, or to fall themselves by their hands.

He has excited domestic insurrections amongst us, and has endeavored to bring on the inhabitants of our frontiers, the merciless Indian savages, whose known rule of warfare is an undistinguished destruction of all ages, sexes, and conditions.

In every stage of these oppressions we have petitioned for redress in the most humble terms: our repeated petitions have been answered only by repeated injury. A prince whose character is thus marked by every act which may define a tyrant, is unfit to be the ruler of a free people.

Nor have we been wanting in attentions to our British brethren. We have warned them, from time to time, of attempts by their legislature to extend an unwarrantable jurisdiction over us. We have reminded them of the circumstances of our emigration and settlement here. We have appealed to their native justice and magnanimity, and we have conjured them by the ties of our common kindred to disavow these usurpations, which would inevitably interrupt our connections and correspondence. They too have been deaf to the voice of justice and of consanguinity. We must, therefore, acquiesce in the necessity which denounces our separation, and hold them, as we hold the rest of mankind, enemies in war, in peace friends.

We, therefore, the Representatives of the United States of America, in General Congress assembled, appealing to the Supreme Judge of the world for the rectitude of our intentions, do in the name, and by authority of the good people of these Colonies, solemnly publish and declare, That these United Colonies, are, and of right ought to be, *free and independent States*; that they are absolved from all allegiance to the British crown, and that all political connexion between them and the State of Great Britain, is, and ought to be, totally dissolved; and that as *free and independent States*, they have full power to levy war, conclude peace, contract alliances, establish commerce, and to do all other acts and things which *independent States*, may of right do. And for the support of this declaration, with a firm reliance on the protection of Divine Providence we mutually pledge to each other our lives, our fortunes, and our sacred honour.

JOHN HANCOCK.

New Hampshire.

Josiah Bartlett,
Wm. Whipple,
Matthew Thornton.

Massachusetts Bay.

Saml. Adams,
John Adams,
Robt. Treat Paine,
Elbridge Gerry.

Rhode Island.

Step. Hopkins,
William Ellery.

Connecticut.

Roger Sherman,
Sam'el Huntington,
Wm. Williams,
Oliver Wolcott.

New York.

Wm. Floyd,
Phil Livingston,
Frans. Lewis,
Lewis Morris.

New Jersey.

Richd. Stockton,
Jno. Witherspoon,
Fras. Hopkinson,
John Hart,
Abra. Clark.

Pennsylvania.

Robt. Morris,
Benjamin Rush,
Benja. Franklin,
John Morton,
Geo. Clymer,
Jas. Smith,
Geo. Taylor,
James Wilson,
Geo. Ross.

Delaware.

Caesar Rodney,
Geo. Read,
Thos. M'Kean.

Maryland.

Samuel Chase,
Wm. Paca,
Thos. Stone,
Charles Carroll of Carrollton.

Virginia.

George Wythe,
Richard Henry Lee,
Th. Jefferson,
Benja. Harrison,
Thos. Nelson, Jr.
Francis Lightfoot Lee,
Carter Braxton.

North Carolina.

Wm. Hooper,
Joseph Hewes,
John Penn.

South Carolina.

Edward Rutledge,
Thos. Heyward, Junr.,
Thomas Lynch, Junr.,
Arthur Middleton.

Georgia.

Button Gwinnett,
Lyman Hall,
Geo. Walton.

IN CONGRESS,
January 18, 1777. }

Ordered:

That an authenticated copy of the Declaration of Independency, with the names of the Members of Congress subscribing the same, be sent to each of the United States, and that they be desired to have the same put on record.

By order of Congress.

JOHN HANCOCK,
President.

Attest, CHAS. THOMSON,
Secy.

A true copy.

JOHN HANCOCK,
Presidt.

The United States Constitution is the oldest federal constitution in existence. It was so well framed that it has served as the basis for this government for a century and a half. Only once has it been seriously endangered, this being during the Civil War. Many of its principles have been adopted by other countries.

The Constitution was the outgrowth of a convention of delegates from the different states that met in Philadelphia in May, 1787, Rhode Island not being represented. George Washington presided over the convention, which lasted from May to September.

The Constitution was then submitted to the then existing states for ratification, with a provision that it should become effective when ratified by nine states. New Hampshire was the ninth state to ratify, June 21, 1788, and the Constitution went into effect in 1789.

The states ratified the Constitution in the following order: Delaware, Dec. 7; Pennsylvania, Dec. 12, and New Jersey, Dec. 18, 1787; Georgia, Jan. 2; Connecticut, Jan. 9; Massachusetts, Feb. 6; Maryland, Apr. 28; South Carolina, May 23; New Hampshire, June 21; Virginia, June 26, and New York, July 26, 1788; North Carolina, Nov. 21, 1789, and Rhode Island, May 29, 1790.

CONSTITUTION OF THE UNITED STATES OF AMERICA

The Constitution originally consisted of a Preamble and seven Articles, and in that form was completed and signed at a convention of the States, Sept. 17, 1787. The Government under the Constitution was declared in effect on the first Wednesday in March, 1789.

ARTICLE I

SECTION 1. Legislative powers; in whom vested.

SEC. 2. House of Representatives, how and by whom chosen — Qualifications of a Representative — Representatives and direct taxes, how apportioned — Enumeration — Vacancies to be filled — Power of choosing officers, and of impeachment.

SEC. 3. Senators, how and by whom chosen — How classified — State Executive, when to make temporary appointments, in case, etc. — Qualifications of a Senator — President of the Senate, his right to vote — President pro tem, and other officers of the Senate, how chosen — Power to try impeachment — When President is tried, Chief Justice to preside — Sentence.

SEC. 4. Times, etc., of holding elections, how prescribed — At least one Session in each year.

SEC. 5. Membership — Quorum — Adjournments — Rules — Power to punish or expel — Journal — Time of adjournment, how limited, etc.

SEC. 6. Compensation — Privileges — Disqualification in certain cases.

SEC. 7. House to originate all revenue bills — Veto — Bill may be passed by two thirds of each house, notwithstanding, etc. — Bill, not returned in ten days, to become a law — Provisions as to orders, concurrent resolutions, etc.

SEC. 8. Powers of Congress.

SEC. 9. Provision as to migration or importation of certain persons — Habeas Corpus — Bills of attainder, etc. — Taxes, how apportioned — No export duty — No commercial preference — Money, how drawn from treasury, etc. — No titular nobility — Officers not to receive presents, etc.

SEC. 10. States prohibited from the exercise of certain powers.

ARTICLE II

SECTION 1. President; his term of office — Electors of President: number and how appointed — Electors to vote on same day — Qualification of President — On whom his duties devolve in case of his removal, death, etc. — President's compensation — His oath of office.

SEC. 2. President to be commander-in-chief — He may require opinions of Cabinet Officers, etc., may pardon — Treaty-making power — Nomination of certain officers — When President may fill vacancies.

SEC. 3. President shall communicate to Congress — He may convene and adjourn Congress, in case of disagreement, etc. — Shall receive ambassadors, execute laws, and commission officers.

SEC. 4. All civil offices forfeited for certain crimes.

ARTICLE III

SECTION 1. Judicial powers — Tenure — Compensation.

SEC. 2. Judicial power; to what cases it extends — Original jurisdiction of Supreme Court — Appellate — Trial by jury, etc. — Trial, where.

SEC. 3. Treason defined — Proof of — Punishment of.

ARTICLE IV

SECTION 1. Each State to give credit to the public acts, of every other State.

SEC. 2. Privileges of citizens of each State — Fugitives from justice to be delivered up — Persons held to service having escaped, to be delivered up.

SEC. 3. Admission of new States — Power of Congress over territory and other property.

SEC. 4. Republican form of government guaranteed — Each State to be protected.

ARTICLE V

Constitution; how amended — Proviso.

ARTICLE VI

Certain debts, etc., declared valid — Supremacy of Constitution, treaties, and laws of the United States — Oath to support Constitution, by whom taken — No religious test.

ARTICLE VII

What ratification shall establish Constitution.

AMENDMENTS

- I. Religious establishment prohibited — Freedom of speech, of the press, and right to petition.
- II. Right to keep and bear arms.
- III. No soldier to be quartered in any house, unless, etc.
- IV. Right of search and seizure regulated.
- V. Provisions concerning prosecution, trial and punishment — Private property not to be taken for public use, without compensation.
- VI. Further provision respecting criminal prosecutions.
- VII. Right of trial by jury secured.
- VIII. Excessive bail or fines and cruel punishments prohibited.
- IX. Rule of construction of Constitution.
- X. Same subject; rights of States.
- XI. Same subject; judicial powers construed.
- XII. Manner of choosing President and Vice-President.
- XIII. Slavery abolished.
- XIV. Citizenship; representation — Public debt.
- XV. Right of suffrage — By whom exercised.
- XVI. Taxes on incomes.
- XVII. Election of senators — Filling of vacancies.
- XVIII. Prohibition.
- XIX. Suffrage; not to be denied because of sex.
- XX. Commencement of terms of President, Vice-President and members of Congress; time of assembling of Congress.
- XXI. Repeal of Prohibition.
- XXII. Term of office of President — ratification.
- XXIII. District of Columbia granting representation in the Electoral College — ratification.
- XXIV. Relating to the qualification of electors.
- XXV. Succession — President — Vice-President.

THE CONSTITUTION

Preamble — WE THE PEOPLE of the United States, in Order to form a more perfect Union, establish Justice, insure domestic Tranquility, provide for the common defence, promote the general Welfare, and secure the Blessings of Liberty to ourselves and our Posterity, do ordain and establish this Constitution for the United States of America.

ARTICLE I

SECTION 1

Legislative powers vested in Congress — All legislative Powers herein granted shall be vested in a Congress of the United States, which shall consist of a Senate and House of Representatives.

SECTION 2

Composition of the House of Representatives — 1. The House of Representatives shall be composed of Members chosen every second Year by the People of the several States, and the Electors in each State shall have the Qualifications requisite for Electors of the most numerous Branch of the State Legislature.

Qualifications of Representatives — 2. No Person shall be a Representative who shall not have attained to the Age of twenty-five Years, and been seven Years a Citizen of the United States, and who shall not, when elected, be an Inhabitant of that State in which he shall be chosen.

Apportionment of Representatives and direct taxes—census — *3. [Representatives and direct Taxes shall be apportioned among the several States which may be included within this Union, according to their respective Numbers, which shall be determined by adding to the whole Number of free Persons, including those bound to Service for a term of Years and excluding Indians not taxed, three fifths of all other persons.] The actual Enumeration shall be made within three Years after the first Meeting of the Congress of the United States, and within every subsequent Term of ten Years, in such Manner as they shall by Law direct. The Number of Representatives shall not exceed one for every thirty thousand, but each State shall have at Least one Repre-

*The clause included in brackets is amended by the fourteenth amendment, second section.

ARTICLE I—*Continued*

sentative; and until such enumeration shall be made, the State of New Hampshire shall be entitled to chuse three, Massachusetts eight, Rhode-Island and Providence Plantations one, Connecticut five, New York six, New Jersey four, Pennsylvania eight, Delaware one, Maryland six, Virginia ten, North Carolina five, South Carolina five, and Georgia three.

Filling of vacancies in representation — 4. When vacancies happen in the Representation from any State, the Executive Authority thereof shall issue Writs of Election to fill such Vacancies.

Selection of officers; power of impeachment — 5. The House of Representatives shall chuse their Speaker and other Officers; and shall have the sole Power of Impeachment.

•SECTION 3

The Senate — [1. The Senate of the United States shall be composed of two Senators from each State, chosen by the Legislature thereof, for six Years; and each Senator shall have one Vote.]

Classification of Senators; filling of vacancies — 2. Immediately after they shall be assembled in Consequence of the first Election, they shall be divided as equally as may be into three Classes. The Seats of the Senators of the first Class shall be vacated at the Expiration of the second Year, of the second Class at the Expiration of the fourth Year, and of the third Class at the Expiration of the sixth Year, so that one-third may be chosen every second Year; and if Vacancies happen by Resignation, or otherwise, during the Recess of the Legislature of any State, the Executive thereof may make temporary Appointments [until the next Meeting of the Legislature, which shall then fill such Vacancies.]

Qualification of Senators — 3. No person shall be a Senator who shall not have attained to the Age of thirty Years, and been nine Years a Citizen of the United States, and who shall not, when elected, be an Inhabitant of that State for which he shall be chosen.

Vice President to be President of Senate — 4. The Vice President of the United States shall be President of the Senate, but shall have no Vote, unless they be equally divided.

*The first paragraph of section three of Article I of the Constitution of the United States, and so much of paragraph two of the same section as relates to filling vacancies are amended by the seventeenth amendment to the Constitution.

ARTICLE I—*Continued*

Selection of Senate Officers; President pro tempore — 5. The Senate, shall chuse their other Officers, and also a President pro tempore, in the absence of the Vice-President, or when he shall exercise the Office of President of the United States.

Senate to try impeachment — 6. The Senate shall have the sole Power to try all Impeachments. When sitting for that Purpose, they shall be on Oath or Affirmation. When the President of the United States is tried, the Chief Justice shall preside: And no Person shall be convicted without the Concurrence of two thirds of the Members present.

Judgment in case of impeachment. — 7. Judgment in Cases of Impeachment shall not extend further than to removal from Office, and disqualification to hold and enjoy any Office of honor, Trust, or Profit under the United States: but the Party convicted shall nevertheless be liable and subject to Indictment, Trial, Judgment and Punishment, according to Law.

SECTION 4

Control of congressional elections — 1. The Times, Places and Manner of holding Elections for Senators and Representatives, shall be prescribed in each State by the Legislature thereof; but the Congress may at any time by Law make or alter such Regulations, except as to the Places of chusing Senators.

***Time for assembling of Congress** — 2. The Congress shall assemble at least once in every Year, and such Meeting shall be on the first Monday in December, unless they shall by Law appoint a different day.

SECTION 5

Each House to be the judge of the election and qualifications of its members; regulations as to quorum — 1. Each House shall be the Judge of the Elections, Returns and Qualifications of its own Members, and a Majority of each shall constitute a Quorum to do Business; but a smaller Number may adjourn from day to day, and may be authorized to compel the Attendance of absent Members, in such Manner, and under such Penalties as each House may provide.

Each House to determine its own rules — 2. Each House may deter-

*Amended by Article XX, section 2, of the amendments to the Constitution.

ARTICLE I—*Continued*

mine the Rules of its Proceedings, punish its Members for disorderly Behavior, and, with the Concurrence of two thirds, expel a Member.

Journals and yeas and nays — 3. Each House shall keep a Journal of its Proceedings, and from time to time publish the same, excepting such Parts as may in their judgment require Secrecy; and the Yeas and Nays of the Members of either House on any question shall, at the Desire of one fifth of those Present, be entered on the Journal.

Adjournment — 4. Neither House, during the Session of Congress shall, without the Consent of the other, adjourn for more than three days, nor to any other Place than that in which the two Houses shall be sitting.

SECTION 6

Compensation and privileges of Members of Congress — 1. The Senators and Representatives shall receive a Compensation for their Services, to be ascertained by Law, and paid out of the Treasury of the United States. They shall in all Cases, except Treason, Felony and Breach of the Peace, be privileged from Arrest during their Attendance at the Session of their respective Houses, and in going to and returning from the same; and for any Speech or Debate in either House, they shall not be questioned in any other place.

Incompatible offices; exclusions — 2. No Senator or Representative shall, during the Time for which he was elected, be appointed to any civil Office under the Authority of the United States, which shall have been created, or the Emoluments whereof shall have been increased during such time; and no Person holding any Office under the United States, shall be a Member of either House during his continuance in Office.

SECTION 7

Revenue bills to originate in House — 1. All Bills for raising Revenue shall originate in the House of Representatives; but the Senate may propose or concur with Amendments as on other Bills.

Manner of passing bills; veto power of President — 2. Every Bill which shall have passed the House of Representatives and the Senate, shall before it becomes a Law, be presented to the President of the United States; If he approve he shall sign it, but if not he shall return it, with his Objections to that House in which it shall have originated,

ARTICLE I—*Continued*

who shall enter the Objections at large on their Journal, and proceed to reconsider it. If after such Reconsideration two thirds of that House shall agree to pass the Bill, it shall be sent, together with the Objections, to the other House, by which it shall likewise be reconsidered, and if approved by two thirds of that House, it shall become a Law. But in all such Cases the Votes of both Houses shall be determined by Yeas and Nays, and the Names of the Persons voting for and against the Bill shall be entered on the Journal of each House respectively. If any Bill shall not be returned by the President within ten days (Sundays excepted) after it shall have been presented to him, the Same shall be a Law, in like Manner as if he had signed it, unless the Congress by their Adjournment prevent its Return, in which Case it shall not be a Law.

Concurrent orders or resolutions, to be passed by President — 3. Every Order, Resolution, or Vote to which the Concurrence of the Senate and House of Representatives may be necessary (except on a question of adjournment) shall be presented to the President of the United States; and before the Same shall take Effect, shall be approved by him, or being disapproved by him, shall be repassed by two thirds of the Senate and House of Representatives, according to the Rules and Limitations prescribed in the Case of a Bill.

SECTION 8

***General powers of Congress.**

The Congress shall have Power — 1. To lay and collect Taxes, Duties, Imposts and Excises, to pay the Debts and provide for the common Defence and general Welfare of the United States; but all Duties, Imposts and Excises shall be uniform throughout the United States.

Borrowing of money — 2. To borrow money on the credit of the United States.

Regulation of commerce — 3. To regulate Commerce with foreign Nations, and among the several States, and with the Indian tribes.

Naturalization and bankruptcy — 4. To establish an uniform Rule of Naturalization, and uniform Laws on the subject of Bankruptcies throughout the United States.

*By Article XVI of the amendments to the Constitution, Congress is given the power to lay and collect taxes on incomes.

ARTICLE I—*Continued*

Money, weights and measures — 5. To coin Money, regulate the Value thereof, and of foreign Coin, and fix the Standard of Weights and Measures.

Counterfeiting — 6. To provide for the Punishment of counterfeiting the Securities and current Coin of the United States.

Post offices — 7. To establish Post Offices and post roads.

Patents and copyrights — 8. To promote the Progress of Science and useful Arts, by securing for limited Times to Authors and Inventors the exclusive Right to their respective Writings and Discoveries.

Inferior courts — 9. To constitute Tribunals inferior to the supreme Court.

Piracies and felonies — 10. To define and punish Piracies and Felonies committed on the high Seas, and Offenses against the Law of Nations.

War; marque and reprisal — 11. To declare war, grant Letters of Marque and Reprisal, and make Rules concerning Captures on Land and Water.

Armies — 12. To raise and support Armies, but no Appropriation of Money to that Use shall be for a longer Term than two Years.

Navy — 13. To provide and maintain a Navy.

Land and naval forces — 14. To make Rules for the Government and Regulation of the land and naval Forces.

Calling out militia — 15. To provide for calling forth the Militia to execute the Laws of the Union, suppress Insurrections and repel Invasions.

Organizing, arming and disciplining militia — 16. To provide for organizing, arming, and disciplining the Militia, and for governing such Part of them as may be employed in the Service of the United States, reserving to the States, respectively, the Appointment of the Officers, and the Authority of training the Militia according to the discipline prescribed by Congress.

Exclusive legislation over District of Columbia — 17. To exercise exclusive Legislation in all Cases whatsoever, over such District (not exceeding ten Miles square) as may, by Cession of particular States, and the acceptance of Congress, become the Seat of the Government of the United States, and to exercise like Authority over all Places purchased

ARTICLE I—*Continued*

by the Consent of the Legislature of the State in which the Same shall be, for the Erection of Forts, Magazines, Arsenals, dock-Yards, and other needful Buildings; — and

To enact laws necessary to enforce Constitution — 18. To make all Laws which shall be necessary and proper for carrying into Execution the foregoing Powers, and all other Powers vested by this Constitution in the Government of the United States, or in any department or Office thereof.

SECTION 9

Migration or importation of certain persons not to be prohibited before 1808 — 1. The Migration or Importation of such Persons as any of the States now existing shall think proper to admit shall not be prohibited by the Congress prior to the Year one thousand eight hundred and eight, but a tax or duty may be imposed on such Importation, not exceeding ten dollars for each Person.

Writ of habeas corpus not to be suspended; exception — 2. The privilege of the Writ of Habeas Corpus shall not be suspended, unless when in Cases of Rebellion or Invasion the public Safety may require it.

Bills of attainder and ex post facto laws prohibited — 3. No Bill of Attainder or ex post facto Law shall be passed.

Capitation and other direct taxes — *4. No capitation, or other direct tax shall be laid, unless in Proportion to the Census of Enumeration herein before directed to be taken.

Exports not to be taxed — 5. No Tax or Duty shall be laid on Article exported from any State.

No preference to be given to ports of any State; interstate shipping — 6. No Preference shall be given by any Regulation of Commerce or Revenue to the Ports of one State over those of another; nor shall Vessels bound to, or from, one State, be obliged to enter, clear, or pay Duties in another.

Money, how drawn from treasury; financial statements to be published — 7. No Money shall be drawn from the Treasury, but in Consequence of Appropriations made by Law; and a regular Statement and Account

*See sixteenth amendment.

ARTICLE I—*Continued*

of the Receipts and Expenditures of all public Money shall be published from time to time.

Titles of nobility not to be granted; acceptance by government officers of favors from foreign powers — 8. No Title of Nobility shall be granted by the United States: And no Person holding any office of Profit or Trust under them, shall without the Consent of the Congress, accept of any present, Emolument, Office, or Title, of any kind whatever, from any King, Prince, or foreign State.

SECTION 10

Limitations of the powers of the several States — 1. No State shall enter into any Treaty, Alliance, or Confederation; grant Letters of Marque and Reprisal; coin Money; emit Bills of Credit; make any Thing but gold and silver Coin a Tender in Payment of Debts; pass any Bill of Attainder ex post facto Law, or Law impairing the Obligation of Contracts or grant any Title of Nobility.

State imposts and duties — 2. No State shall, without the Consent of the Congress, lay any Imposts or Duties on Imports or Exports, except what may be absolutely necessary for executing its inspection Laws; and the net Produce of all Duties and Imposts, laid by any State on Imports or Exports, shall be for the Use of the Treasury of the United States; and all such Laws shall be subject to the Revision and Control of the Congress.

Further restrictions on powers of State — 3. No State shall, without the consent of Congress, lay any duty of Tonnage, keep Troops, or Ships of War in time of Peace, enter into any Agreement or Compact with another State, or with a foreign Power, or engage in War, unless actually invaded, or in such imminent Danger as will not admit of delay.

ARTICLE II

SECTION 1

The President; the executive power — 1. The executive Power shall be vested in a President of the United States of America. He shall hold his Office during the Term of four Years, and, together with the Vice-President, chosen for the same Term, be elected, as follows:

ARTICLE II—*Continued*

Appointment and qualifications of presidential electors — 2. Each State shall appoint, in such Manner as the Legislature thereof may direct, a Number of Electors, equal to the whole Number of Senators and Representatives to which the State may be entitled in the Congress; but no Senator or Representative or Person holding an Office of Trust or Profit under the United States, shall be appointed an Elector.

Original method of electing the President and Vice-President — *[The Electors shall meet in their respective States, and vote by Ballot for two persons, of whom one at least shall not be an Inhabitant of the same State with themselves. And they shall make a List of all the Persons voted for, and of the Number of Votes for each; which List they shall sign and certify, and transmit sealed to the Seat of the Government of the United States, directed to the President of the Senate. The President of the Senate shall, in the Presence of the Senate and House of Representatives, open all the Certificates, and the Votes shall then be counted. The Person having the greatest Number of Votes shall be the President, if such Number be a Majority of the whole Number of Electors appointed; and if there be more than one who have such Majority, and have an equal Number of Votes, then the House of Representatives shall immediately chuse by Ballot one of them for President; and if no Person have a Majority, then from the five highest on the list the said House shall in like Manner chuse the President. But in chusing the President, the Votes shall be taken by States, the Representation from each State having one Vote; A quorum for this Purpose shall consist of a Member or Members from two-thirds of the States, and a Majority of all the States shall be necessary to a Choice. In every case, after the Choice of the President, the Person having the greatest Number of Votes of the Electors shall be the Vice-President. But if there should remain two or more who have equal Votes, the Senate shall chuse from them by Ballot the Vice-President.]

Congress may determine time of choosing electors and day for casting their votes — 3. The Congress may determine the Time of chusing the Electors, and the Day on which they shall give their Votes; which Day shall be the same throughout the United States.

*This clause has been superseded by the twelfth amendment.

ARTICLE II—*Continued*

***Qualifications for the office of President** — 4. No person except a natural born Citizen, or a Citizen of the United States, at the time of the Adoption of this Constitution, shall be eligible to the Office of President; neither shall any Person be eligible to that office who shall not have attained to the Age of thirty-five Years, and been fourteen Years a Resident within the United States.

†Filling vacancy in the office of President — 5. In Case of the Removal of the President from Office, or of his Death, Resignation, or Inability to discharge the Powers and Duties of the said Office, the same shall devolve on the Vice-President, and the Congress may by Law provide for the Case of Removal, Death, Resignation or Inability, both of the President and Vice-President, declaring what Officer shall then act as President, and such Officer shall act accordingly, until the Disability be removed, or a President shall be elected.

Compensation of the President — 6. The President shall, at stated Times, receive for his Services, a Compensation, which shall neither be encreased nor diminished during the Period for which he shall have been elected, and he shall not receive within that Period any other Emolument from the United States, or any of them.

Oath to be taken by the President — 7. Before he enter on the Execution of his Office, he shall take the following Oath or Affirmation: — "I do solemnly swear (or affirm) that I will faithfully execute the Office of President of the United States, and will to the best of my Ability, preserve, protect and defend the Constitution of the United States."

SECTION 2

The President to be commander-in-chief of army and navy and head of executive department; may grant reprieves and pardons — 1. The President shall be Commander-in-Chief of the Army and Navy of the United States, and of the Militia of the several States, when called into the actual Service of the United States; he may require the Opinion, in writing, of the principal Officer in each of the executive Departments, upon any subject relating to the Duties of their respective

*For qualifications of the Vice-President, see Article XII of the amendments.

†Amended by Article XX, sections 3, and 4, of the amendments to the Constitution.

ARTICLE II—*Continued*

Offices, and he shall have Power to grant Reprieves and Pardons for Offenses against the United States, except in Cases of Impeachment.

President may, with concurrence of Senate, make treaties, appoint ambassadors; etc.; appointment of inferior officers, authority of Congress over — 2. He shall have Power, by and with the Advice and Consent of the Senate to make Treaties, provided two-thirds of the Senators present concur; and he shall nominate, and by and with the Advice and Consent of the Senate, shall appoint Ambassadors, other public Ministers and Consuls, Judges of the Supreme Court, and all other Officers of the United States, whose Appointments are not herein otherwise provided for, and which shall be established by Law; but the Congress may by Law vest the Appointment of such inferior Officers, as they think proper, in the President alone, in the Courts of Law, or in the Heads of Departments.

President may fill vacancies in office during recess of Senate — 3. The President shall have Power to fill all Vacancies that may happen during the Recess of the Senate, by granting Commissions which shall expire at the End of their next Session.

SECTION 3

President to give advice to Congress; may convene or adjourn it on certain occasions; to receive ambassadors, etc.; have laws executed and commission all officers — He shall from time to time give to the Congress Information of the State of the Union, and recommend to their Consideration such Measures as he shall judge necessary and expedient; he may, on extraordinary Occasions, convene both Houses, or either of them, and in Case of Disagreement between them, with Respect to the Time of Adjournment, he may adjourn them to such Time as he shall think proper; he shall receive Ambassadors and other public Ministers; he shall take Care that the Laws be faithfully executed, and shall Commission all the Officers of the United States.

SECTION 4

All civil officers removable by impeachment — 1. The President, Vice-President and all civil Officers of the United States, shall be removed from Office on Impeachment for, and Conviction of, Treason, Bribery, or other high crimes and Misdemeanors.

ARTICLE III

SECTION 1

Judicial power; how vested; term of office and compensation of judges — The judicial Power of the United States, shall be vested in one supreme Court, and in such inferior Courts as the Congress may from time to time ordain and establish. The Judges, both of the supreme and inferior Courts, shall hold their offices during good Behaviour, and shall, at stated Times, receive for their Services a Compensation which shall not be diminished during their Continuance in office.

SECTION 2

***Jurisdiction of Federal courts** — The judicial Power shall extend to all Cases in Law and Equity, arising under this Constitution, the Laws of the United States, and Treaties made, or which shall be made, under their Authority;—to all Cases affecting Ambassadors, other public Ministers and consuls;—to all Cases of Admiralty and maritime Jurisdiction;—to Controversies to which the United States shall be a Party;—to Controversies between two or more States;—between a State and Citizens of another State;—between Citizens of different States; between Citizens of the same States claiming Lands under Grants of different States, and between a State, or the Citizens thereof, and foreign States, Citizens or Subjects.

Original and appellate jurisdiction of Supreme Court — 2. In all cases affecting Ambassadors, other public Ministers and Consuls, and those in which a State shall be Party, the Supreme Court shall have original Jurisdiction. In all the other Cases before mentioned, the Supreme Court shall have appellate Jurisdiction, both as to Law and Fact, with such Exceptions, and under such Regulations as the Congress shall make.

Trial of all crimes, except impeachment, to be by jury — 3. The trial of all Crimes, except in Cases of Impeachment, shall be by Jury; and such Trial shall be held in the State where the said Crimes shall have been committed; but when not committed within any State, the trial shall be at such Place or Places as the Congress may by Law have directed.

Treason defined; conviction of — 1. Treason against the United States, shall consist only in levying War against them, or, in adhering to their

*This section is abridged by Article XI of the amendments.

ARTICLE III—*Continued*

Enemies, giving them Aid and Comfort. No Person shall be convicted of Treason unless on the Testimony of two Witnesses to the same overt Act, or on Confession in open Court.

Congress to declare punishment for treason; proviso — 2. The Congress shall have power to declare the Punishment of Treason, but no Attainder of Treason shall work Corruption of Blood, or Forfeiture except during the Life of the Person attained.

ARTICLE IV

SECTION 1

Each State to give full faith and credit to the public acts and records of other States — Full Faith and Credit shall be given in each State to the public Acts, Records, and judicial Proceedings of every other State. And the Congress may by general Laws prescribe the Manner in which such Acts, Records and Proceedings shall be proved, and the Effect thereof.

SECTION 2

Privileges of citizens — 1. Citizens of each State shall be entitled to all Privileges and Immunities of Citizens in the several States.

Extradition between the several States — 2. A Person charged in any State with Treason, Felony, or other Crime, who shall flee from Justice, and be found in another State, shall on demand of the executive Authority of the State from which he fled, be delivered up, to be removed to the State having Jurisdiction of the Crime.

*Person held to labor or services in one State, fleeing to another, to be returned — 3. No Person held to Serve or Labour in one State under the Laws thereof, escaping into another, shall, in Consequence of any Law or Regulation therein, be discharged from such Service or Labour, but shall be delivered up on Claim of the Party to whom such Service or Labour may be due.

SECTION 3

New States — 1. New States may be admitted by the Congress into this Union; but no new State shall be formed or erected within the

*See thirteenth amendment.

ARTICLE IV—*Continued*

Jurisdiction of any other State; nor any State be formed by Junction of two or more States, or parts of States, without the Consent of the Legislatures of the States concerned as well as of the Congress.

Regulations concerning territory — 2. The Congress shall have Power to dispose of and make all needful Rules and Regulations respecting the Territory or other Property belonging to the United States; and nothing in this Constitution shall be so construed as to Prejudice any Claims of the United States, or of any particular State.

SECTION 4

Republican form of government and protection guaranteed the several States — 1. The United States shall guarantee to every State in this Union a Republican Form of Government, and shall protect each of them against Invasion; and on Application of the Legislature, or of the Executive (when the Legislature cannot be convened) against domestic violence.

ARTICLE V

Ways in which the Constitution can be amended — The Congress, whenever two-thirds of both Houses shall deem it necessary, shall propose Amendments to this Constitution, or, on the Application of the Legislatures of two-thirds of the several States, shall call a Convention for proposing Amendments, which, in either Case, shall be valid to all Intents and Purposes, as part of this Constitution, when ratified by the Legislature of three-fourths of the several States, or by Conventions in three-fourths thereof, as the one or the other Mode of Ratification may be proposed by the Congress; Provided that no Amendment which may be made prior to the year One thousand eight hundred and eight shall in any Manner affect the first and fourth Clauses in the Ninth Section of the first Article; and that no State, without its Consent, shall be deprived of its equal Suffrage in the Senate.

ARTICLE VI

Debts contracted under the confederation secured — 1. All Debts contracted and Engagements entered into, before the Adoption of this Constitution, shall be as valid against the United States under this Constitution, as under the Confederation.

Constitution, laws and treaties of the United States to be supreme — 2. This Constitution, and the Laws of the United States which shall be made in Pursuance thereof; and all Treaties made, or which shall be made, under the Authority of the United States, shall be the supreme Law of the Land; and the Judges in every State shall be bound thereby, any Thing in the Constitution or Laws of any State to the Contrary notwithstanding.

Who shall take constitutional oaths; no religious test as to official qualifications — 3. The Senators and Representatives before mentioned, and the Members of the several State Legislatures, and all executive and judicial Officers, both of the United States and of the several States, shall be bound by Oath or Affirmation, to support this Constitution; but no religious Test shall ever be required as a Qualification to any office or public Trust under the United States.

ARTICLE VII

Constitution to be considered adopted when ratified by nine States — The Ratification of the Conventions of nine States shall be sufficient for the Establishment of this Constitution between the States so ratifying the Same.

Done in Convention by the Unanimous Consent of the States present the Seventeenth Day of September in the Year of our Lord one thousand seven hundred and Eighty seven and of the Independence of the United States of America the Twelfth. In Witness whereof We have hereunto subscribed our Names.

G^o. WASHINGTON
President and Deputy from Virginia

John Langdon	NEW HAMPSHIRE.	Nicholas Gilman
Nathaniel Gorham	MASSACHUSETTS.	Rufus King
Wm Saml Johnson	CONNECTICUT.	Roger Sherman
Alexander Hamilton	NEW YORK.	
Wil: Livingston	NEW JERSEY.	Wm Patterson
David Brearley		Jona: Dayton
B. Franklin	PENNSYLVANIA.	Thomas Mifflin
Robt. Morris		Geo. Clymer
Thos. Fitzsimons		Jared Ingersoll
James Wilson		Gouv Morris
Geo: Reed	DELAWARE.	Gunning Bedford Jun
John Dickinson		Richard Bassett
Jaco: Broom		

James McHenry	MARYLAND.	Dan: of St. Thos Jenifer
Dani Carroll		
John Blair—	VIRGINIA.	James Madison Jr.
Wm Blount	NORTH CAROLINA.	Richd Dobbs Spaight
Hu Williamson		
J. Rutledge	SOUTH CAROLINA.	Charles Cotesworth Pinckney
Charles Pinckney		Pierce Butler
William Few	GEORGIA.	Abr Baldwin
Attest: WILLIAM JACKSON, <i>Secretary...</i>		

AMENDMENTS TO THE CONSTITUTION OF THE UNITED STATES

The following amendments from articles I to X inclusive were proposed at the first session of the first Congress of the United States, which was begun and held at the city of New York on the 4th day of March, 1789, and were adopted by the requisite number of states, as follows: New Jersey, Nov. 20, 1789; Maryland, Dec. 19, 1789; North Carolina, Dec. 22, 1789; South Carolina, Jan. 19, 1790; New Hampshire, Jan. 25, 1790; Delaware, Jan. 28, 1790; Pennsylvania, March 10, 1790; New York, March 27, 1790; Rhode Island, June 15, 1790; Vermont, Nov. 3, 1791, and Virginia, Dec. 15, 1791.

The following preamble and resolution preceded the original proposition of the amendments, and as they have been supposed by a high equity judge to have an important bearing on the construction of those amendments, they are here inserted. They will be found in the journals of the first session of the first congress.

CONGRESS OF THE UNITED STATES

*Begun and held at the city of New York, on Wednesday, the
4th day of March, 1789.*

The conventions of a number of the states having, at the time of their adopting the Constitution, expressed a desire, in order to prevent misconstruction or abuse of its powers, that further declaratory and restrictive clauses should be added, and as extending the ground of public confidence in the government will best insure the beneficent ends of its institution:

Resolved, By the Senate and House of Representatives of the United

States of America, in congress assembled, two-thirds of both houses concurring, that the following articles be proposed to the legislature of the several states, as amendments to the constitution of the United States; all or any of which articles, when ratified by three-fourths of the said legislatures, to be valid to all intents and purposes, as part of the said constitution, namely:

ARTICLE I

Freedom of religion, of speech, of the press, and right of petition — Congress shall make no law respecting an establishment of religion, or prohibiting the free exercise thereof; or abridging the freedom of speech, or of the press; or the right of the people peaceably to assemble, and to petition the Government for a redress of grievances.

ARTICLE II

Right of people to bear arms not to be infringed — A well regulated Militia, being necessary to the security of a free State, the right of the people to keep and bear Arms, shall not be infringed.

ARTICLE III

Quartering of troops — No Soldier shall, in time of peace be quartered in any house, without the consent of the Owner, nor in time of war, but in a manner to be prescribed by law.

ARTICLE IV

Persons and houses to be secure from unreasonable searches and seizures — The right of the people to be secure in their persons, houses, papers, and effects against unreasonable searches and seizures, shall not be violated, and no Warrants shall issue, but upon probable cause, supported by Oath or affirmation, and particularly describing the place to be searched, and the persons or things to be seized.

ARTICLE V

Trials for crimes; just compensation for private property taken for public use — No person shall be held to answer for a capital, or otherwise infamous crime, unless on a presentment or indictment of a Grand Jury, except in cases arising in the land or naval forces, or in the Militia, when in actual service in time of War or public danger; nor shall any person be subject for the same offence to be twice put in jeopardy of life or limb; nor shall be compelled in any criminal case to be

ARTICLE V—*Continued*

a witness against himself, nor be deprived of life, liberty, or property, without due process of law; nor shall private property be taken for public use, without just compensation.

ARTICLE VI

Civil rights in trials for crime enumerated — In all criminal prosecutions, the accused shall enjoy the right to a speedy and public trial, by an impartial jury of the State and district wherein the crime shall have been committed, which district shall have been previously ascertained by law, and to be informed of the nature and cause of the accusation; to be confronted with the witnesses against him; to have compulsory process for obtaining witnesses in his favor, and to have the Assistance of Counsel for his defence.

ARTICLE VII

Civil rights in civil suits — In suits at common law, where the value in controversy shall exceed twenty dollars, the right of trial by jury shall be preserved, and no fact tried in a jury, shall be otherwise re-examined in any Court of the United States, than according to the rules of the common law.

ARTICLE VIII

Excessive bail, fines and punishments prohibited — Excessive bail shall not be required, nor excessive fines imposed, nor cruel and unusual punishments inflicted.

ARTICLE IX

Reserved rights of people — The enumeration in the Constitution of certain rights, shall not be construed to deny or disparage others retained by the people.

ARTICLE X

Powers not delegated, reserved to States and people respectively — The powers not delegated to the United States by the Constitution, nor prohibited by it to the States, are reserved to the States respectively, or to the people.

[The eleventh amendment, which follows, was proposed to the legislatures of the several states by the third Congress on March 5, 1794, and was declared in force January 8, 1798.]



THOMAS J. McINTYRE
United States Senator



New Hampshire CONGRESSIONAL DELEGATION



NORMAN D'AMOURS
Congressman First District



JAMES C. CLEVELAND
Congressman Second District



LYLE E. HERSOM
District No. 1



JAMES H. HAYES
District No. 2



New Hampshire EXECUTIVE COUNCIL



LEON G. YEATON
District No. 3



LOUIS D'ALLESANDRO
District No. 4



BERNARD STREETER, JR.
District No. 5

ARTICLE XI

Judicial power of United States not to extend to suits against a State — The Judicial power of the United States shall not be construed to extend to any suit in law or equity, commenced or prosecuted against one of the United States by Citizens of another State, or by Citizens or Subjects of any Foreign State.

[The twelfth amendment, which follows, was proposed to the legislatures of the several states by the eighth Congress on December 12, 1803, and was declared in force September 25, 1804.]

ARTICLE XII

***Present mode of electing President and Vice-President by electors** — The Electors shall meet in their respective states and vote by ballot for President and Vice-President, one of whom, at least, shall not be an inhabitant of the same state with themselves; they shall name in their ballots the person voted for as President, and in distinct ballots the person voted for as Vice-President, and they shall make distinct lists of all persons voted for as President, and of all persons voted for as Vice-President, and of the number of votes for each, which lists they shall sign and certify, and transmit sealed to the seat of the government of the United States, directed to the President of the Senate; — The President of the Senate shall, in the presence of the Senate and House of Representatives, open all the certificates and the votes shall then be counted; — The person having the greatest number of votes for President, shall be the President, if such number be a majority of the whole number of electors appointed; and if no person have such majority, then from the persons having the highest numbers not exceeding three on the list of those voted for as President, the House of Representatives shall choose immediately, by ballot, the President. But in choosing the President, the votes shall be taken by states, the representation from each State having one vote; a quorum for this purpose shall consist of a member or members from two-thirds of the states, and a majority of all the states shall be necessary to a choice. And if the House of Representatives shall not choose a President whenever the right of choice shall devolve upon them, before the fourth day of March next following, then the Vice-President shall act as President, as in the case of the death or other constitutional disability of the President. The person having the greatest number of votes as Vice-President, shall be the

*Amended by Article XX, sections 3 and 4, of the amendments to the Constitution.

ARTICLE XII—*Continued*

Vice-President, if such number be a majority of the whole number of electors appointed, and if no person have a majority, then from the two highest numbers on the list, the Senate shall choose the Vice-President; a quorum for the purpose shall consist of two-thirds of the whole number of Senators and a majority of the whole number shall be necessary to a choice. But no person constitutionally ineligible to the office of President shall be eligible to that of Vice-President of the United States.

[The thirteenth amendment, which follows, was proposed to the legislatures of the several states by the thirty-eighth Congress on February 1, 1865, and was declared in force December 18, 1865.]

ARTICLE XIII

SECTION 1

Slavery prohibited — Neither slavery nor involuntary servitude, except as a punishment for crime whereof the party shall have been duly convicted, shall exist within the United States, or any place subject to their jurisdiction.

SECTION 2

Congress given power to enforce this article — Congress shall have power to enforce this article by appropriate legislation.

[The fourteenth amendment, which follows, was proposed to the legislatures of the several states by the thirty-ninth Congress on June 16, 1866, and was declared in force July 28, 1868.]

ARTICLE XIV

SECTION 1

Citizenship defined; privileges of citizens — All persons born or naturalized in the United States, and subject to the jurisdiction thereof, are citizens of the United States and of the State wherein they reside. No State shall make or enforce any law which shall abridge the privileges or immunities of citizens of the United States; nor shall any State deprive any person of life, liberty, or property, without due process of law; nor deny to any person within its jurisdiction the equal protection of the laws.

SECTION 2

Apportionment of Representatives — Representatives shall be apportioned among the several States according to their respective num-

ARTICLE XIV—*Continued*

bers, counting the whole number of persons in each State, excluding Indians not taxed. But when the right to vote at any election for the choice of electors for President and Vice-President of the United States, Representatives in Congress, the Executive and Judicial officers of a State, or the members of the Legislature thereof, is denied to any of the male inhabitants of such State, being twenty-one years of age, and citizens of the United States, or in any way abridged, except for participation in rebellion, or other crime, the basis of representation therein shall be reduced in the proportion which the number of such male citizens shall bear to the whole number of male citizens twenty-one years of age in such State.

SECTION 3

Disqualification for office; removal of disability — No person shall be a Senator or Representative in Congress, or elector of President and Vice-President, or hold any office, civil or military, under the United States, or under any State, who, having previously taken an oath, as a member of Congress, or as an officer of the United States, or as a member of any State legislature, or as an executive or judicial officer of any State, to support the Constitution of the United States, shall have engaged in insurrection or rebellion against the same, or given aid or comfort to the enemies thereof. But Congress may by a vote of two-thirds of each House, remove such disability.

SECTION 4

Public debt not to be questioned; payment of debts and claims incurred in aid of rebellion forbidden — The validity of the public debt of the United States, authorized by law, including debts incurred for payment of pensions and bounties for services in suppressing insurrection or rebellion, shall not be questioned. But neither the United States nor any State shall assume or pay any debt or obligation incurred in aid of insurrection or rebellion against the United States, or any claim for the loss or emancipation of any slave; but all such debts, obligations and claims shall be held illegal and void.

SECTION 5

Congress given power to enforce this article — The Congress shall have power to enforce, by appropriate legislation, the provisions of this article.

[The fifteenth amendment, which follows, was proposed to the legislatures of the several states by the fortieth Congress on February 27, 1869, and was declared in force March 30, 1870.]

ARTICLE XV

SECTION 1

Right of certain citizens to vote established — The right of citizens of the United States to vote shall not be denied or abridged by the United States or by any State, on account of race, color, or previous condition of servitude.

SECTION 2

Congress given power to enforce this article — The Congress shall have power to enforce this article by appropriate legislation.

[The sixteenth amendment, which follows, was proposed to the legislatures of the several states by the sixty-first Congress on July 12, 1909, and was declared in force February 25, 1913.]

ARTICLE XVI

Taxes on incomes; Congress given power to lay and collect — The Congress shall have power to lay and collect taxes on incomes, from whatever source derived, without apportionment among the several States, and without regard to any census or enumeration.

[The seventeenth amendment, which follows, was proposed to the legislatures of the several states by the sixty-second Congress on May 16, 1912, and was declared in force May 31, 1913.]

ARTICLE XVII

Election of United States Senators; filling of vacancies; qualification of electors — 1. The Senate of the United States will be composed of two Senators from each State, elected by the people thereof, for six years; and each Senator shall have one vote. The electors in each State shall have the qualifications requisite for electors of the most numerous branch of the State legislatures.

2. When vacancies happen in the representation of any State in the Senate, the executive authority of such State shall issue writs of election to fill such vacancies: Provided, that the legislature of any State may empower the executive thereof to make temporary appointment until the people fill the vacancies by election as the legislature may direct.

3. This amendment shall not be so construed as to affect the election or term of any Senator chosen before it becomes valid as part of the Constitution.

[The eighteenth amendment, which follows, was proposed to the legislatures of the several states by the sixty-fifth Congress, and was declared on January 29, 1919, as going into full force and effect on January 16, 1920.]

*ARTICLE XVIII

Manufacture, sale or transportation of intoxicating liquors, for beverage purposes, prohibited — 1. After one year from the ratification of this article the manufacture, sale, or transportation of intoxicating liquors within, the importation thereof into, or the exportation thereof from the United States and all territory subject to the jurisdiction thereof for beverage purposes is hereby prohibited.

Congress and the several States given concurrent power to pass appropriate legislation to enforce this article — 2. The Congress and the several States shall have concurrent power to enforce this article by appropriate legislation.

Provisions of article to become operative, when adopted by three-fourths of the State — 3. This article shall be inoperative unless it shall have been ratified as an amendment to the Constitution by the legislatures of the several States, as provided in the Constitution within seven years from the date of the submission hereof to the States by the Congress.

[The nineteenth amendment, which follows, was proposed to the legislatures of the several states by the sixty-sixth Congress on May 19, 1919, and declared in force August 26, 1920.]

ARTICLE XIX

The right of citizens to vote shall not be denied because of sex — The right of citizens of the United States to vote shall not be denied or abridged by the United States or by any State on account of sex.

Congress shall have power to enforce this article by appropriate legislation.

[The twentieth amendment, which follows, was proposed to the legislatures of the states by the seventy-second Congress, Senate Joint Res. 14, passed by the House of Representatives on March 1, 1932; the Senate March 2, 1932; signed by the Speaker of the House March 2, 1932, by the Vice-President of the U. S. and the President of the Senate March 3, 1932. Ratification by the thirty-sixth state occurred January 23, 1933. Sections 1 and 2 of the amendment became effective October 15, 1933.]

*Repealed by Article XXI, effective December 5, 1933.

ARTICLE XX

SECTION 1

Terms of President, Vice-President, Senators and Representatives — The terms of the President and Vice-President shall end at noon on the 20th day of January, and the terms of Senators and Representatives at noon on the 3d day of January, of the years in which such terms would have ended if this article had not been ratified; and the terms of their successors shall then begin.

SECTION 2

Time of assembling Congress — The Congress shall assemble at least once in every year, and such meeting shall begin at noon on the 3d day of January, unless they shall by law appoint a different day.

SECTION 3

Filling vacancy in office of President — If, at the time fixed for the beginning of the term of the President, the President elect shall have died, the Vice-President elect shall become President. If a President shall not have been chosen before the time fixed for the beginning of his term, or if the President elect shall have failed to qualify, then the Vice-President elect shall act as President until a President shall have qualified; and the Congress may by law provide for the case wherein neither a President elect nor a Vice-President elect shall have qualified, declaring who shall then act as President, or the manner in which one who is to act shall be selected, and such person shall act accordingly until a President or Vice-President shall have qualified.

SECTION 4

Power of Congress in Presidential succession — The Congress may by law provide for the case of the death of any of the persons from whom the House of Representatives may choose a President whenever the right of choice shall have devolved upon them, and for the case of the death of any of the persons from whom the Senate may choose a Vice-President whenever the right of choice shall have devolved upon them.

SECTION 5

Time of taking effect — Sections 1 and 2 shall take effect on the 15th day of October following the ratification of this article.

ARTICLE XX—*Continued*

SECTION 6

Ratification — This article shall be inoperative unless it shall have been ratified as an amendment to the Constitution by the legislatures of three-fourths of the several States within seven years from the date of its submission.

[The twenty-first amendment, which follows, was proposed by the seventy-second Congress, second session beginning December 5, 1932. Senate Joint Resolution 211, passed February 20, 1933, provided for ratification by conventions in three-fourths of the States. The amendment became effective with ratification by Utah, the thirty-sixth state, on December 5, 1933.]

ARTICLE XXI

SECTION 1

Repeal of Prohibition Amendment — The eighteenth article of amendment to the Constitution of the United States is hereby repealed.

SECTION 2

Transportation of intoxicating Liquors — The transportation or importation into any State, Territory, or possession of the United States for delivery or use therein of intoxicating liquors, in violation of the laws thereof, is hereby prohibited.

SECTION 3

Ratification — This article shall be inoperative unless it shall have been ratified as an amendment to the Constitution by conventions in the several States, as provided in the Constitution, within seven years from the date of the submission hereof to the States by the Congress.

[The twenty-second amendment, which follows, was proposed by the eightieth Congress, first session beginning January 3, 1947. Joint Resolution provided for ratification by the legislatures of three-fourths of the several states. The amendment became effective with ratification by Minnesota, the thirty-sixth state, on February 27, 1951.]

ARTICLE XXII

SECTION 1

Term of the office of President — No person shall be elected to the office of the President more than twice, and no person who has held the office of President, or acted as President, for more than two years of a term to which some other person was elected President shall be elected to the office of the President more than once. But this Article

ARTICLE XXII—*Continued*

shall not apply to any person holding the office of President when this Article was proposed by the Congress, and shall not prevent any person who may be holding the office of President, or acting as President, during the term within which this Article becomes operative from holding the office of President or acting as President during the remainder of such term.

SECTION 2

Ratification — This article shall be inoperative unless it shall have been ratified as an amendment to the Constitution by the legislatures of three-fourths of the several States within seven years from the date of its submission to the States by the Congress.

[The twenty-third amendment which follows, was proposed by the eighty-sixth Congress, second session beginning January 6, 1960. Joint Resolution proposing an amendment to the Constitution of the United States granting representation in the electoral college to the District of Columbia, and provided for ratification by the legislatures of three-fourths of the several states within seven years from the date of its submission by the Congress. The amendment became effective with ratification by Kansas, on April 3, 1961.]

ARTICLE XXIII

SECTION 1

Granting representation in the electoral college to the District of Columbia — The District constituting the seat of Government of the United States shall appoint in such manner as the Congress may direct:

A number of electors of President and Vice President equal to the whole number of Senators and Representatives in Congress to which the District would be entitled if it were a State, but in no event more than the least populous State; they shall be in addition to those appointed by the States, but they shall be considered, for the purposes of the election of President and Vice President, to be electors appointed by a State; and they shall meet in the District and perform such duties as provided by the twelfth article of amendment.

SECTION 2

Congress given power to enforce this Article — The Congress shall have power to enforce this article by appropriate legislation.

[The twenty-fourth amendment which follows, was proposed by the eighty-seventh Congress, second session beginning January 10, 1962. Joint Resolution proposing an amendment to the Constitution of the United States relating to the qualifications of electors, and provided for ratification by the legislature of three-fourths of the several states within seven years from the date of its submission by the Congress.

The amendment became effective with ratification by South Dakota, on January 23, 1964.]

ARTICLE XXIV

SECTION 1

Relating to the qualifications of electors — The rights of citizens of the United States to vote in any primary or other election for President or Vice President, for electors for President or Vice President, or for Senator or Representative in Congress, shall not be denied or abridged by the United States or any State by reason of failure to pay any poll tax or other tax.

SECTION 2

Congress given power to enforce this Article — The Congress shall have power to enforce this article by appropriate legislation.

[The twenty-fifth amendment which follows was proposed at the first session of the eighty-ninth Congress beginning January 4, 1965. Joint resolution proposing an amendment to the Constitution of the United States relating to succession to the Presidency and Vice Presidency and to cases where the President is unable to discharge the powers and duties of his office, and provided for ratification by the legislatures of three-fourths of the several states within seven years from the date of its submission by the Congress. The amendment became effective with ratification by Nevada on February 10, 1967.]

ARTICLE XXV

SECTION 1

Vice President to become President — In case of the removal of the President from office or of his death or resignation, the Vice President shall become President.

SECTION 2

President to nominate Vice President when vacancy in office of Vice President — Whenever there is a vacancy in the office of the Vice President, the President shall nominate a Vice President who shall take office upon confirmation by a majority vote of both Houses of Congress.

SECTION 3

President unable to discharge duties Vice President to be Acting President — Whenever the President transmits to the President pro tempore of the Senate and the Speaker of the House of Representatives his written declaration that he is unable to discharge the powers and duties of his office, and until he transmits to them a written declaration to the contrary, such powers and duties shall be discharged by the Vice President as Acting President.

SECTION 4

President unable to discharge duties determined by Vice President or as Congress may by law provide — Whenever the Vice President and a majority of either of the principal officers of the executive departments or of such other body as Congress may by law provide, transmit to the President pro tempore of the Senate and the Speaker of the House of Representatives their written declaration that the President is unable to discharge the powers and duties of his office, the Vice President shall immediately assume the powers and duties of the office as Acting President.

Thereafter, when the President transmits to the President pro tempore of the Senate and the Speaker of the House of Representatives his written declaration that no inability exists, he shall resume the powers and duties of his office unless the Vice President and a majority of either the principal officers of the executive department or of such other body as Congress may by law provide, transmit within four days to the President pro tempore of the Senate and the Speaker of the House of Representatives their written declaration that the President is unable to discharge the powers and duties of his office. Thereupon Congress shall decide the issue, assembling within forty-eight hours for that purpose if not in session. If the Congress, within twenty-one days after receipt of the latter written declaration, or, if Congress is not in session, within twenty-one days after Congress is required to assemble, determines by two-thirds vote of both Houses that the President is unable to discharge the powers and duties of his office, the Vice President shall continue to discharge the same as Acting President; otherwise, the President shall resume the powers and duties of his office.

[The twenty-sixth amendment which follows was proposed at the first session of the ninety-second Congress beginning January 21, 1971. Joint Resolution proposing an amendment to the Constitution of the United States extending the right to vote to citizens eighteen years of age or older, and provided for ratification by the legislatures of three-fourths of the several states within seven years from the date of its submission by the Congress. The amendment was declared on July 5, 1971 as going into full force and effect on July 1, 1971.]

Extending the right to vote to citizens eighteen years of age or older — The right of citizens of the United States, who are eighteen years of age or older, to vote shall not be denied or abridged by the United States or by any state on account of age.

Section 2

Congress given power to enforce this article — The Congress shall have power to enforce this article by appropriate legislation.

INDEX

to the Constitution of the United States

	Art.	Sec.	Page
ABSENCE—of members of congress	1	5	18
vice-president	1	3	17
ACCEPTANCE—of office, gifts, etc., from foreign governments ...	1	9	22
ACCOUNTS—of receipts and expenditures of public money	1	9	22
ACCUSATION—to be made known to the accused		6th amend.	33
ACTING PRESIDENT		25th amend.	41
ACTIONS—cause of, re-examination of		7th amend.	34
ACTS OF STATES—full faith to be given to	4	1	28
proving of, congress to prescribe manner of	4	1	28
ADJOURNMENT OF CONGRESS—power of, by each house during session, restrictions on	1	5	18
president's approval not necessary to	1	7	19
quorum, for want of, by each house from day to day	1	5	18
time of, disagreement as to	2	3	26
ADMIRALTY JURISDICTION—in the federal courts	3	2	27
ADMISSION—of new states	4	3	29
ADVICE AND CONSENT OF SENATE—when required	2	2	26
AGE QUALIFICATION—president, for office of	2	1	24
representative, for office	1	2	15
senator, for office of	1	3	17
vice-president, for office of		12th amend.	35
AGREEMENT—between states and with foreign powers	1	10	23
ALIENS—ineligible to office of president	2	1	24
ineligible to office of vice-president ..		12th amend.	36
naturalization of	1	8	20
ALLIANCE—by states, prohibited	1	10	22
AMBASSADORS—appointment of, by president	2	2	26
cases affecting, judicial power extended to	3	2	27
reception of, by president	2	3	26
AMENDMENTS—Constitution, amendments to	5	1	29
list of	11-21	..	34-42
revenue bills, amendments to, by senate	1	7	19
APPELLATE JURISDICTION—of supreme court	3	2	27
APPOINTMENTS—ambassadors	2	2	26
members of congress, to civil offices	1	6	18
militia officers	1	8	21
office-holders as electors	2	1	23
power of president as to	2	2	26
presidential electors	2	1	23
presidential electors		12th amend.	35

	Art.	Sec.	Page
senate, advice and consent of, to	2	2	26
senate, to vacancies in	17th amend.		38
APPORTIONMENT—of representatives	1	2	15
APPROPRIATIONS—army, limited to two years	1	8	21
necessary to expending money	1	9	22
APPROVAL—by president of acts of congress	1	7	19
ARMIES—appropriation for, limited	1	8	21
commander-in-chief of, president to be	2	2	25
raising and maintenance of, congress to have power as to ..	1	8	21
rules and regulations for, congress to make	1	8	21
ARMS—rights of the people to bear	2d amend.		33
ARREST—exemption from, privilege of	1	6	18
ARSENALS—power of congress over	1	8	21
ARTS—power of congress to promote	1	8	20
ASSEMBLING—of congress	1	4	17
people	20th amend.	2	40
ATTAINDER—bills of, not to be passed	1st amend.		32
bills of, not to be passed by states	1	9	22
for treason, effect of	1	10	22
for treason, effect of	3	3	28
ATTENDANCE—of members of congress, compelled	1	5	18
AUTHENTICATION—of records, acts and proceedings	4	1	28
AUTHORS—rights of, congress to secure	1	8	20
BAIL—excessive, prohibited	8th amend.		34
BANKRUPTCY—power to establish laws for	1	8	20
BILLS—not returned by president, when become laws	1	7	19
passage of, over president's veto	1	7	19
presentation of, to president	1	7	19
revenue, to originate in house of representatives	1	7	19
signing or disapproval of, by president	1	7	19
BILLS OF ATTAINDER—passage of, prohibited	1	9	22
passage of, by states, prohibited	1	10	23
BILLS OF CREDIT—states not to emit	1	10	22
BORROW MONEY—congress may	1	8	20
BOUNTIES—debt for, not to be questioned	14th amend.	4	37
BREACH OF PEACE—members of congress may be arrested for ..	1	6	18
BRIBERY—impeachment for, removal from office on	2	4	26
BUILDINGS—for national purposes, authority over	1	8	21
CAPITAL CRIME—answerable only on indictment, except ...	5th amend.		33
CAPITATION TAX—amendments not to affect	5	1	29
how laid	1	9	22
CAPTURES—rules for, congress to make	1	8	21
CAUSES—re-examination of	7th amend.		33
trial by jury of, in suits at common law	7th amend.		34
CEDED PROPERTY—authority of congress over	1	8	21
CENSUS—capitation tax, governed by	1	9	22
when to be taken	1	2	15

	Art.	Sec.	Page
CHIEF JUSTICE—to preside on impeachment of president	1	3	17
CITIZENS—Controversies among, judicial power extended to . . .	3	2	27
life, liberty or property, not to be deprived of, without due process of law	14th amend.	1	36
president must be	2	1	24
privileges and immunities, preserved to	4	2	28
privileges and immunities of, not to be abridged	14th amend.	1	36
representative must be	1	2	15
right to vote not to be denied or abridged	15th amend.	1	38
rights of, congress to enforce provisions as to	15th amend.	2	38
senator must be	1	3	17
vice-president must be	12th amend.	1	35
who regarded as	14th amend.	1	36
CIVIL ACTIONS—trial by jury in	7th amend.		34
CIVIL OFFICERS—of U. S., removal of, by impeachment	2	4	26
CLEARANCE—of vessels in interstate commerce, not required . . .	1	9	22
COIN—counterfeiting of, power of congress over	1	8	20
gold and silver, only lawful tender	1	10	23
COINING MONEY—power of congress as to	1	8	20
state prohibited from	1	10	22
COMMANDER-IN-CHIEF—of army and navy	2	2	25
COMMERCE—congress to regulate	1	8	20
duty on tonnage, states not to lay without consent	1	10	23
imposts or duties, states not to lay without consent	1	10	23
interstate, vessels in, not required to clear	1	9	22
regulations of, not to give preference to ports of states . . .	1	9	22
COMMISSIONS—to fill vacancies, president may grant	2	2	26
COMMON DEFENSE—congress to provide for	1	8	20
COMPENSATION—judges of	3	1	27
president, of	2	1	25
private property, not to be taken without	5th amend.		33
senators and representatives, of	1	6	18
COMPULSORY PROCESS—accused to have, in criminal proceedings . . .	6th amend.		33
CONFEDERATION—debts of original, valid against U. S.	6	1	30
state not to enter into	1	10	22
CONGRESS—adjournment of, disagreement as to time of	2	3	26
president's approval not necessary to	1	7	19
quorum, for want of, by either house	1	5	18
restriction on powers of, by either house	1	5	18
armies, to raise and support	1	8	21
arts, to promote progress of useful	1	8	20
bail, excessive, not to require	8th amend.		34
bankrupt laws, to establish	1	8	20
bill of attainder, not to pass	1	9	22
bills, passage, manner of	1	7	19
passage of, over president's veto	1	7	19
revenue, where to originate	1	7	19
captures on land and water, to make rules concerning	1	8	21

CONGRESS—Continued

	Art.	Sec.	Page
ceded district, to exercise jurisdiction over	1	8	21
citizens, privileges and immunities of, not to abridge	4	2	28
citizens, right of, to vote, not to impair	15th amend.	1	38
rights of, to protect and enforce	15th amend.	2	38
commerce, to regulate	1	8	20
constitution, to propose amendments to	5	1	29
counterfeiting, to provide punishment for	1	8	20
courts, inferior, to constitute	1	8	20
inferior to supreme court, to establish	3	1	27
crime, rights of parties accused of, not to abridge	6th amend.		33
debts of United States, to pay	1	8	20
electors, presidential, may determine time of choosing	2	1	23
enumeration, to direct taking of	1	2	15
exports from a state, to lay no tax or duty on	1	9	22
felonies, to define and punish	1	8	20
forces, land and naval, to make rules for government of ...	1	8	21
freedom of speech or press, laws abridging, not to make ..	1st amend.		32
gifts, etc., from other nations, consent of, to receive	1	9	22
<i>habeas corpus</i> , suspension of writ of, powers of, as to, re- stricted	1	9	22
imposts, consent of, for States to lay	1	10	23
income tax, power to lay and collect	16th amend.		38
journals, each house to keep, etc.	1	5	18
judges, compensation or term of office of, not to limit	3	1	27
laws, <i>ex post facto</i> , not to pass	1	9	22
necessary, to carry powers into execution, to make ...	1	8	21
legislative powers vested in	1	1	15
letters of marque and reprisal, to grant	1	8	21
meeting of	1	4	17
	20th amend.	2	40
members of, absence of	1	5	18
arrest, privileged from	1	6	18
compensation of	1	6	18
disorderly behavior of	1	5	18
election of	1	4	17
expulsion of	1	5	18
ineligibility of, to hold other offices	1	6	18
qualifications of, each house to judge	1	5	18
members of, U. S. officials ineligible for	1	6	19
militia, calling forth, to provide for	1	8	21
organizing, arming, etc., to provide for	1	8	21
money, to borrow, on credit of United States	1	8	20
to coin and regulate value of	1	8	20
naturalization laws, to establish	1	8	20
navy, to provide and maintain	1	8	21
new states, may admit	4	3	29
nobility, title of, not to grant	1	9	22
offenses against law of nations, to punish	1	8	20

<i>CONGRESS—Continued</i>	Art.	Sec.	Page
office, disability for, may remove	14th amend.	3	37
people, personal rights of, not to infringe	5th amend.		33
right of, as to security of persons, not to infringe ...	4th amend.		33
to bear arms, not to be infringed	2d amend.		33
persons, migration or importation of, powers of, as to ...	1	9	21
petition, laws abridging right of, not to make	1st amend.		32
piracies, to define and punish	1	8	20
ports, to give no preference to, of one state over another ..	1	9	22
post-offices and roads, to establish	1	8	20
records, etc., to provide manner of proving	4	1	28
religion, laws as to establishment of, not to make	1st amend.		32
rules of proceedings, each house may determine	1	5	18
science, to promote progress of	1	8	20
senate and house of representatives, to constitute	1	1	15
soldiers, not to quarter, except, etc.	3d amend.		33
state imposts and duties, to revise and control	1	10	23
inspection laws, to revise and control	1	10	23
states, admission of new, into union, by	4	3	29
agreements or compacts between, not to be made, with-			
out consent of	1	10	23
formation of, by junction of, etc., consent of, for	4	3	29
taxes and imposts, to lay and collect	1	8	20
taxes, capitation or direct, not to lay, unless, etc.	1	9	22
territories, to govern	4	3	29
territory purchased for forts, etc., jurisdiction over	1	8	21
tonnage, duty on, consent of, for states to lay	1	10	23
treason, may declare punishment for	3	3	28
trial by jury, to preserve right of	7th amend.		34
vessels, to give no preference to, of one state over another	1	9	22
war, consent of, for states to engage in	1	10	23
to declare	1	8	21
CONSTITUTION —amendments to, how proposed, etc.	5	1	29
laws to carry out, congress to make	1	8	21
oath to support	2	1	25
object of			Preamble
powers not delegated by, etc., reserved	10th amend.		15
supreme law of the land, to be	6	2	30
CONSULS —appointment of, by president	2	2	26
cases affecting, judicial power extended to	3	2	27
CONTRACTS —laws impairing obligations of, state not to pass ...	1	10	23
CONVENTION —for proposing amendments, how called	5	1	29
CONVICTION —for treason	3	3	28
on impeachment	1	3	17
COPYRIGHTS —congress may provide for	1	8	20
COUNSEL —party accused to have the right of	6th amend.		34
COUNTERFEITING —congress to provide punishment for	1	8	20
COURTS —inferior, congress may establish	3	1	27
judges of, term and compensation of	3	1	27

	Art.	Sec.	Page
judicial power, vested in	3	1	27
trial by jury in	7th amend.		34
CREDIT—given to public acts and records	4	1	28
bills of, states not to emit	1	10	22
CRIMES—parties accused of, rights of	5th amend.		33
removal from office for, by impeachment	2	4	26
trial for, except in impeachments, to be by jury	3	2	27
mode of, regulated	6th amend.		33
place of	3	2	27
CRUEL OR UNUSUAL PUNISHMENTS—prohibited	8th amend.		34
DEBT OF UNITED STATES—payment of, by congress	1	8	20
validity of, not to be questioned	14th amend.	4	37
DEBTS—incurred in aid of insurrection, repudiated	14th amend.	4	37
incurred in aid of insurrection, illegal and void	14th amend.	4	37
under prior confederation, assumed	6	1	30
DEFENSE—command, constitution adopted to insure	Preamble		15
congress to provide for	1	8	20
right of accused to, in criminal proceedings	6th amend.		34
DEPARTMENTS—inferior officers in, appointments of	2	2	26
opinions from, president may require	2	2	25
power of congress over	1	8	21
DIRECT ELECTION OF SENATORS	17th amend.		38
DIRECT TAXES—apportionment of	1	2	15
when and how laid	1	9	22
DISABILITY—president, provisions in case of, as to	2	1	25
rebellion, by engagement in	14th amend.	3	37
removal of, by congress	14th amend.	3	37
DISCOVERIES—rights to inventors for, congress to secure	1	8	20
DISORDERLY BEHAVIOR—in congress, each house may punish for	1	5	18
DISQUALIFICATIONS—elector of president, for office of	2	1	23
impeachment on, judgment in case of	1	3	17
rebellion, by engaging in	14th amend.	3	37
senators and representatives, for other office	1	6	18
U. S. officials for members of either house	1	6	19
DISTRICT—for seat of government, exclusive legislation over ...	1	8	21
in which crimes are to be tried	6th amend.		33
DISTRICT OF COLUMBIA—granting representation in the electoral college	23rd. amend.		40
DOCKYARDS—power of congress over	1	8	21
DOMESTIC VIOLENCE—protection of states against	4	4	29
DUTIES—congress may impose	1	8	20
exports from states, not to be laid on	1	9	22
laid by states, net produce of, to be for use of U. S.	1	10	23
states not to lay, on imports or exports, without consent ..	1	10	23
tonnage, states not to lay on, without consent	1	10	23
uniform, to be	1	8	20
vessels, clearing in one state, not to pay, in another	1	9	22

	Art.	Sec.	Page
ELECTION —of members of congress, each house judge of ...	1	5	18
president and vice-president	2	1	23
how conducted	12th amend.		35
representatives	1	2	15
representatives	1	4	17
senators	1	3	16
direct election of	17th amend.		38
senators	1	4	17
ELECTIVE FRANCHISE —right of citizen to vote, not to be denied, etc.	15th amend.	1	36
right of citizen to vote denied by state, effect of, on appor- tionment	14th amend.	2	35
right of eighteen year old to vote	26th amend.	1	42
ELECTORS OF REPRESENTATIVES —qualifications of	1	2	15
ELECTORS, PRESIDENTIAL —appointment of, by states	2	1	23
choosing of, time of, congress may determine	2	1	23
disqualifications for office of	2	1	23
qualifications for office of	14th amend.	3	37
not denied by reason of failure to pay poll tax or other tax	24th amend.	1	40
lists to be made and certified by	12th amend.		35
meeting and proceedings of	12th amend.		35
voting by, time for, congress may determine	2	1	24
to be by ballot	12th amend.		35
ELIGIBILITY —elector, to office of	2	1	23
president, to office of	2	1	24
representative, to office of	1	2	15
senator, to office of	1	3	17
vice president, to office of	12th amend.		36
EMANCIPATION OF SLAVES —claims for loss by, illegal and void	14th amend.	4	36
slavery prohibited	13th amend.	1	36
EMOLUMENTS —official not to accept, without consent	1	9	22
ENUMERATION OF INHABITANTS —when to be made	1	2	15
representation based upon	1	2	15
EQUAL PROTECTION OF THE LAWS —no state shall deny	14th amend.	1	36
EQUAL SUFFRAGE IN SENATE —secured to state	5	1	30
EQUITY CASES —judicial power extended to	3	2	27
judicial power extended to, limited	11th amend.		34
EXCESSIVE BAIL —not to be required	8th amend.		34
EXCISE —power of congress to lay and collect	1	8	20
uniform, excise to be	1	8	20
EXECUTIVE OFFICERS —oath, to be bound by	6	3	30
opinion of, president may require	2	2	25
president, oath to be taken by	2	1	25
EXECUTIVE POWER —vested in president	2	1	23
EXPENDITURES —of money to be published	1	9	22
EXPORTS —duty on, from states, congress not to lay	1	9	22
duty on, laid by states, to be for use of United States	1	10	23
duty on, states not to impose, without consent	1	10	23

	Art.	Sec.	Page
EX POST FACTO LAWS—congress not to pass	1	9	22
states not to pass	1	10	23
EXPULSION OF MEMBER—by concurrence of two-thirds	1	5	18
FAITH AND CREDIT—to acts, records, etc., of states	4	1	28
FELONIES—arrest for, members of congress not privileged from	1	6	18
on high seas, congress power to punish	1	8	20
persons accused of, fleeing from justice, provisions as to ..	4	2	28
FINES—excessive, not to be imposed	8th amend.		34
FOREIGN CITIZENS—judicial power, subject to	3	2	27
naturalization of	1	8	20
FOREIGN COIN—value of, congress may regulate	1	8	20
FOREIGN NATIONS—commerce with, congress to regulate	1	8	20
gifts, etc., not to be received without consent	1	9	22
FOREIGN POWERS—compact with, states prohibited entering into	1	10	23
FORFEITURE—attainder of treason not to work, except during life	3	3	28
FORTS—power of congress over	1	8	21
FREEDOM—of speech and press guaranteed	1st amend.		32
FUGITIVES—from justice to be delivered up	4	2	28
from service or labor to be delivered up	4	2	28
GIFTS—acceptance of, from foreign governments	1	9	22
GENERAL WELFARE—congress to provide for	1	8	20
constitution, purpose of, to secure	Preamble		15
GOLD AND SILVER COIN—tender in payment, restriction on states			
as to	1	10	23
GOOD BEHAVIOR—term of judicial officers	3	1	27
GOVERNMENT—republican form of, guaranteed to states	4	4	29
seat of, legislative power of congress over	1	8	21
GRAND JURY—indictments by	5th amend.		33
presentments of crimes to be tried on, except, etc.	5th amend.		33
GRANT—of letters of marque and reprisal, by congress	1	8	21
of letters of marque and reprisal, by states, prohibited ...	1	10	22
of titles of nobility, prohibited	1	9	22
of titles of nobility, prohibited	1	10	23
GRIEVANCES—right of petition for redress of	1st amend.		32
GUARANTEE—of republican form of government to state	4	4	29
HABEAS CORPUS—writ of, suspension of	1	9	22
HEADS OF DEPARTMENTS—appointment of officers by	2	2	26
opinions from, president may require	2	2	25
HOUSE OF REPRESENTATIVES:			
adjournment of, from day to day	1	5	18
restriction on power of	1	5	18
bills, reconsideration of, by	1	7	19
bills, revenue, to originate in	1	7	19
disorderly behavior, may punish members for	1	5	18
elections, returns, etc., of members, to judge of	1	5	18
impeachment, to have sole power of	1	2	16

	Art.	Sec.	Page
journal, to keep and publish	1	5	16
members of, chosen every second year	1	2	15
compensation of	1	6	16
disability of certain members of	14th amend.	3	37
disorderly behavior, may be punished for	1	5	18
elections for, manner of holding, etc.	1	4	17
elections, returns, etc., of, to judge of	1	5	18
electors of, qualifications of	1	2	15
members of, expulsion of	1	5	18
ineligibility of, to other offices	1	6	18
qualifications of	1	2	15
United States officials, not eligible for	1	6	19
yeas and nays of, when entered on journal	1	5	18
officers of, to choose	1	2	16
orders, resolutions, etc., of, to be presented to president ..	1	7	19
president, when and how to choose	12th amend.		35
quorum of	1	5	18
revenue bills, to originate in	1	7	19
rules of proceedings, may determine	1	5	18
speaker of, to choose	1	2	16
vacancies in, writ of election to fill	1	2	16
votes for president and vice-president, to be counted in presence of	12th amend.		35
<i>see also</i> Representatives.			
IMMUNITIES—citizens entitled to	4	2	28
laws abridging, to citizens, prohibited	14th amend.	1	36
IMPEACHMENT—cases of, not to be tried by jury	3	2	27
chief justice, when to preside at	1	3	17
house, to have sole power of	1	2	16
judgment on conviction of, extent of	1	3	17
removal from office on	2	4	26
senate, sole power to try	1	3	17
IMPORTATION OF PERSONS—powers of congress as to, restricted ..	1	9	21
tax or duty may be imposed on	1	9	22
IMPORTS—imposts or duties on, laid by states, revision of	1	10	23
IMPOSTS—congress to lay	1	8	20
laid by states, for use of treasury	1	10	23
states not to lay, without consent	1	10	23
uniform, to be	1	8	20
INCOME TAX—power to lay and collect	16th amend.		38
INDIANS—commerce with, congress to regulate	1	8	20
excluded from representation	1	2	15
INDICTMENT—when necessary	5th amend.		33
INFERIOR COURTS—congress power to establish	1	8	20
judges of, term and compensation of	3	1	27
judicial power vested in	3	1	27
INFERIOR OFFICERS—congress may invest appointment of	2	2	26

	Art.	Sec.	Page
INHABITANTS OF UNITED STATES—president and vice-president			
must be	2	1	24
representative must be	1	2	15
senator must be	1	3	17
INSPECTION LAWS—imposed by states, subject to revision	1	10	23
INSURRECTIONS—debts contracted in aid of, void	14th amend.	4	37
disabilities from, congress may remove	14th amend.	3	37
participants in, disqualified for office	14th amend.	3	37
suppression of, congress to provide for	1	8	21
INTOXICATING LIQUORS—prohibited	18th amend.		39
repeal of prohibition	21st amend.		41
INVASION— <i>habeas corpus</i> , suspension of, in case of	1	9	22
militia to repel, congress may call out	1	8	21
states to be protected from	4	4	29
INVENTORS—rights to, congress to pass laws to secure	1	8	20
INVOLUNTARY SERVITUDE—abolition of, except for crime ..	13th amend.	1	36
provision as to, power of congress to enforce	13th amend.	2	36
JEOPARDY OF LIFE AND LIMB—persons not to be twice			
subject to	5th amend.		33
JOURNAL OF PROCEEDINGS—each house to keep, etc.	1	5	18
JUDGES—appointment of	2	2	26
bound by constitution, laws and treaties	6	2	30
compensation of	3	1	27
oath, to be bound by	6	3	30
tenure of office of	3	1	27
JUDGMENT—in impeachment cases, extent of	1	3	17
JUDICIAL OFFICERS—to be bound by oath	6	3	30
JUDICIAL POWER—extended to certain cases, etc.	3	2	27
limited	11th amend.		34
vested in supreme and inferior courts	3	1	27
JUDICIAL PROCEEDINGS—of states, full faith to be given to	4	1	28
JURISDICTION—of supreme court, appellate and original	3	2	27
JURY—facts tried by, re-examination of	7th amend.		34
speedy and public trial by, accused to have	6th amend.		33
suits at common law, right of trial by, in	7th amend.		34
trial of crimes to be by, except on impeachments	3	2	27
JUST COMPENSATION—property for public use not to be taken			
without	5th amend.		33
JUSTICE—fugitives from, to be delivered up	4	2	28
purpose of constitution, to establish	Preamble		15
LABOR—fugitives from, to be delivered up	4	2	28
LAME DUCK AMENDMENT	20th amend.		40
LAND—ceded to or purchased by United States	1	8	21
grants of, by states	3	2	27
LAND AND NAVAL FORCES—congress to govern and regulate	1	8	21
LAW AND EQUITY—cases in, judicial power extended to	3	2	27
cases in judicial power limited	11th amend.		34

	Art.	Sec.	Page
LAW OF NATIONS—offenses against, punishment for	1	8	20
LAW OF THE LAND—constitution, laws and treaties constitute ..	6	2	20
judges in states bound by	6	2	30
LAWS—congress, power of, to make	1	8	21
contracts, impairing obligations of, states not to pass	1	10	23
equal protection of, persons not to be denied	14th amend.	1	36
<i>ex post facto</i> , congress not to pass	1	9	22
states not to pass	1	10	23
state, subordinate to constitution, etc.	6	2	30
when subject to control of congress	1	10	23
United States, cases arising under, judicial power extended to	3	2	27
president to see faithful execution of	2	3	26
LEGAL TENDER—inhibition as to states making	1	10	23
LEGISLATION—exclusive over District of Columbia	1	8	21
exclusive over places purchased for forts, etc.	1	8	21
fifteenth amendment, congress to enforce by	15th amend.	2	38
fourteenth amendment, congress to enforce by	14th amend.	5	37
power of, vested in congress	1	1	15
thirteenth amendment, congress to enforce by	13th amend.	2	36
LEGISLATIVE POWERS OF UNITED STATES—vested in congress ...	1	1	15
LEGISLATURES OF STATES—amendments to constitution, to act on	5	1	29
elections, times, places, etc., of holding, to prescribe	1	4	17
electors, appointment of, may direct	2	1	23
lands, cession of, by	1	8	21
members of, to take oath	6	3	30
new states, consent of, for forming	4	3	29
LETTERS OF MARQUE AND REPRISAL—congress may grant	1	8	21
states prohibited from granting	1	10	22
LIBERTY—constitution, purpose of, to secure	Preamble		15
person cannot be deprived of, without, etc.	5th amend.		33
state cannot deprive persons of	14th amend.	1	36
LIFE—persons not to be deprived of, without, etc.	5th amend.		33
persons not to be twice put in jeopardy of	5th amend.		33
restrictions on power of state as to life of persons ...	14th amend.	1	36
LISTS—of electoral votes to be made	12th amend.		35
LOSS OF SLAVE—claim for, illegal and void	14th amend.	4	37
MAGAZINES—exclusive power over	1	8	21
MAJORITY—of each house to constitute a quorum	1	5	18
of electoral votes	12th amend.		35
of senators to choice of vice-president	12th amend.		35
of state vote to choice of president	12th amend.		35
smaller number than, may adjourn	1	5	18
smaller number than, may compel attendance	1	5	18
MARITIME JURISDICTION—vested in court	3	2	27
MARQUE AND REPRISAL—congress may grant letters of	1	8	21
state prohibited from granting letters of	1	10	22
MEASURES AND WEIGHTS—congress to fix standard of	1	8	20

	Art.	Sec.	Page
MEETING OF CONGRESS—at least once a year	1	4	17
MIGRATION—power of congress as to, limited	1	9	21
MILITIA—calling forth of	1	8	21
commander of, president to be	2	2	25
organizing and disciplining	1	8	21
right of States to maintain	2d amend.		33
MINISTERS—appointment of	2	2	26
jurisdiction of courts over	3	2	27
reception of	2	3	26
MISDEMEANORS—trial of officers for	2	4	26
MONEY—appropriations of	1	9	22
power to borrow	1	8	20
power to coin and regulate value of	1	8	20
receipts and expenditures of, to be published	1	9	22
states not to coin gold or silver	1	10	22
states not to make other than coin legal tender	1	10	23
NATIONS—commerce with, power to regulate	1	8	20
law of, offenses against, power to punish	1	8	20
NATURALIZATION—citizens by, to be citizens of United States and states where they reside	14th amend.	1	36
uniform rule of, congress to establish	1	8	21
NAVAL FORCES—rules and regulations for	1	8	21
NAVY—commander of, president to be	2	2	25
congress to provide and maintain	1	8	21
NEW STATES—admission of	4	3	29
formation of, restrictions on	4	3	29
NOBILITY—titles of, states not to grant	1	10	23
titles of, United States not to grant	1	9	22
NOMINATIONS—to office, by president	2	2	26
OATH OF OFFICE—of president	2	1	25
what officers to take	6	3	30
OATH OR AFFIRMATION—constitution, to support	6	3	30
officers bound by	6	3	30
Warrants to be supported by	4th amend.		33
OBLIGATIONS—existing, ratified	6	1	20
incurred in rebellion, void	14th amend.	4	37
OBLIGATIONS OF CONTRACT—laws impairing, states not to pass ..	1	10	23
OFFENCES—against law of nations, power of congress to punish persons not to be put twice in jeopardy for	1	8	20
reprieve or pardons for, president may grant	5th amend.	33	
2	2	25	
OFFICE—acceptance of, from foreign governments	1	9	22
holders of, not to accept presents, etc., from foreign kings, etc.	1	9	22
oath of	6	3	30
qualifications for, religious test not required as	6	3	30
removal from, on impeachment	2	4	26
senators and representatives, ineligibility of, for other ...	1	6	18

	Art.	Sec.	Page
United States officials, ineligible to certain	1	6	19
vacancies in, when president may fill	2	2	26
OFFICERS—commissions for	2	3	26
executive, opinions of, president may require	2	2	25
house to choose	1	2	16
inferior, congress may vest appointment of	2	2	26
militia, appointment of	1	8	21
oath, to be bound by	6	3	30
removal of, on impeachment	2	4	26
senate to choose	1	3	17
United States, appointment of	2	2	26
disqualified for certain offices	1	6	19
OPINIONS—of departments, when given	2	2	25
ORDERS, ETC.—to be presented to president	1	7	19
ORGANIZING MILITIA—congress to provide for	1	8	21
ORIGINAL JURISDICTION—of supreme court	3	2	27
OVERT ACT—necessary to treason	3	3	28
PAPERS—security of, from unreasonable searchers	4th amend.		33
PARDONS—president may grant, except, etc.	2	2	25
PATENT-RIGHTS—law securing, congress may pass	1	8	20
PAYMENT—of pensions, not to be questioned	14th amend.	4	37
of public debt, not to be questioned	14th amend.	4	37
PENALTIES—of absentees in congress	1	5	18
PENSIONS AND BOUNTIES—debts for, not to be questioned..	14th amend.	4	37
PEOPLE—arms, right to bear not to be infringed	2d amend.		13
constitution formed by	Preamble		15
rights, enumerated in, how construed	9th amend.		34
enumeration of	1	2	15
government, may petition	1st amend.		32
peaceable assemblages of	1st amend.		32
person and property, to be secured in	4th amend.		33
petitions for redress of grievances, may make	1st amend.		32
powers reserved to	10th amend.		34
representatives, to choose	1	2	15
searches and seizures, secure from	4th amend.		33
senators, to choose	17th amend.		38
PETITION FOR REDRESS—right to, not to be abridged	1st amend.		32
PIRACIES—congress may define and punish	1	8	20
PORTS—preference not to be given to	1	9	22
vessels clearing from, not to pay duties	1	9	22
POST-OFFICES AND POST-ROADS—congress to establish	1	8	20
POWERS—not delegated, reserved to people	10th amend.		34
POWERS OF CONGRESS, <i>see</i> Congress.			
POWERS OF GOVERNMENT—enumeration of, not to deny nor dis-			
parage others retained	9th amend.		34
laws to carry into execution, congress to make	1	8	21
not delegated or prohibited to states, reserved	10th amend.		34
POWERS OF STATE, <i>see</i> State.			

	Art.	Sec.	Page
PREFERENCE—of ports, prohibited	1	9	22
PRESENTMENT OF INDICTMENT—when necessary	5th amend.		33
PRESENTS—from foreign potentates, not to be accepted	1	9	22
PRESIDENT—ambassadors and ministers, foreign, to receive	2	3	26
ambassadors and ministers, may appoint	2	2	26
bills approved of, by	1	7	19
may veto	1	7	19
commander-in-chief of army, navy, etc.	2	2	25
compensation of	2	1	25
Congress, when may adjourn	2	3	26
disability of, who to act as, in case of	2	1	25
election of	12th amend.		35
election of	2	1	23
electors of, how appointed	2	1	23
eligibility for office of	2	1	24
executive power vested in	2	1	23
impeachment of	2	4	26
impeachment of, trial of	1	3	17
inability of	25th amend.		41
laws, to see to faithful execution of	2	3	26
messages of	2	3	26
oath of office, to take	2	1	25
officers, may appoint, with consent	2	2	26
to commission	2	2	25
opinions, may require	2	2	25
orders, resolutions or votes, when presented to	1	7	19
removal of, on conviction or impeachment	2	4	26
removal of, death or resignation	25th amend.		41
reprieves or pardons, may grant, except, etc.	2	2	25
sessions, of either or both houses, may convene extra	2	3	26
term of office of	2	1	23
term of office begins	20th amend.	1	40
term of office, limitation of	22nd amend.	1	42
treaties, may make, with consent	2	2	26
vacancies, may fill	2	2	26
PRESIDENT AND VICE-PRESIDENT—choosing of, manner of	2	1	23
choosing of, manner of	12th amend.		35
electors of, meetings and proceedings of	12th amend.		35
electors of, who disqualified for	2	1	23
PRESIDENT OF SENATE—duty of, on return of votes of presiden- tial electors	12th amend.		35
<i>pro tempore</i> , when may choose	1	3	17
vice-president to be	1	3	17
PRESS—freedom of, not to be abridged	1st amend.		32
PRIVATE PROPERTY—not to be taken without compensation	5th amend.		33
PRIVILEGES—citizens entitled to	4	2	28
<i>habeas corpus</i> , to writ of, not to be suspended	1	9	22
laws abridging, to citizens prohibited	14th amend.	1	36
PRIZES—rules concerning, congress may make	1	8	21

	Art.	Sec.	Page
PROCEEDINGS—journal of, congress to keep, etc.	1	5	18
judicial, full faith to	4	1	28
PROCESS OF LAW—persons not to be deprived of life, etc., with- out	5th amend.		33
persons not to be deprived of life, etc., without	14th amend.	1	36
PROHIBITION	18th amend.		39
repeal	21st amend.		41
PROPERTY—citizens, secure from seizure	4th amend.		33
parties not to be deprived of, without, etc.	5th amend.		33
parties not to be deprived of, without, etc.	14th amend.	1	36
private, compensation for, when taken for public use	5th amend.		33
United States, under control of congress	4	3	29
PROSECUTIONS—criminal, right of accused in	6th amend.		33
PROTECTION—against invasion and from domestic violence	4	4	29
of life, liberty and property of persons	5th amend.		33
of the laws, not to be denied to persons	14th amend.	1	36
PUBLIC —acts, full faith to be given to	4	1	28
debt, payment of, not to be questioned	14th amend.	4	37
ministers, powers of president to appoint	2	2	26
moneys, statements of, to be published	1	9	22
trust, religious test not required for office of	6	3	30
use, property not to be taken for, without compensation ..	5th amend.		33
PUBLICATION—of journals of congress	1	5	18
of receipts and expenditures	1	9	22
PUNISHMENT—counterfeiting, punishment provided for	1	8	20
cruel and unusual prohibited	8th amend.		34
impeachments, parties convicted on, subject to	1	3	17
members of congress, congress may punish	1	5	18
treason, congress to declare punishment for	3	3	28
QUALIFICATION FOR OFFICE—each house to be judge of	1	5	13
electors of president and vice-president	2	1	23
electors of representatives	1	2	15
president	2	1	24
religious test not to be required as	6	3	30
representatives	1	2	15
senators	1	3	17
vice-president	12th amend.		35
QUARTERING SOLDIERS—in time of peace and war	3d amend.		33
QUORUM—majority of each house constitutes	1	5	18
president, for choice of	12th amend.		35
vice-president, to elect, by senate	12th amend.		35
when not necessary	1	5	18
RACE OR COLOR—right of citizens not to be denied on ac- count of	15th amend.	1	38
RATIFICATION—of amendments	5	1	29
of constitution	7	1	30

	Art.	Sec.	Page
REBELLION—debts incurred in aid of, illegal and void	14th amend.	4	37
debts incurred to suppress, not to be questioned	14th amend.	4	37
participants in, disabled from holding office	14th amend.	3	37
writs of <i>habeas corpus</i> , suspension of, during	1	9	22
RECEIPTS AND EXPENDITURES—of public money, to be published	1	9	22
RECESS OF SENATE—vacancies in office during, how filled	2	2	26
RECONSIDERATION—of bills returned by president	1	7	19
RECORDS OF STATE—full faith and credit to be given to	4	1	28
REDRESS OF GRIEVANCES—right to petition for, not to be abridged	1st amend.		32
REGULATIONS—for election of senators and representatives	1	4	17
RELIGION—establishment of, congress to make no laws as to	1st amend.		32
RELIGIOUS TESTS—never to be required, as qualification for office	6	3	30
REMOVAL FROM OFFICE—on impeachment, etc.	2	4	26
REPEAL—of prohibition amendment	21st amend.		41
REPRESENTATION—apportionment of	1	2	15
basis of, when to be reduced	14th amend.	2	36
vacancies in, writs of election to fill	1	2	16
REPRESENTATIVES—absence of	1	5	18
apportionment of	1	2	15
apportionment of	14th amend.	2	36
arrest, privileged from	1	6	18
compensation of	1	6	18
disorderly behavior, may be punished for	1	5	18
election of	1	4	17
election of, to fill vacancies	1	2	16
electors of, qualifications of	1	2	15
house of, branch of congress	1	1	15
impeachment, to have sole power of	1	2	16
ineligibility of, to office of elector	2	1	23
to other office	1	6	18
oath, to take	6	3	30
office of, disqualification of certain persons to	14th amend.	3	37
United States officials ineligible to	1	6	19
vacancies in	1	2	16
powers of	1	5	18
qualifications of	1	2	15
not denied by reason of failure to pay poll tax or other tax	24th amend.	1	40
speakers and officers, to choose	1	2	16
speech or debate, not to be questioned for	1	6	18
term of office of	1	2	15
term of office begins	20th amend.	1	40
<i>See also House of Representatives and Congress.</i>			
REPRIEVES—president may grant, except	2	2	25
REPRISAL—letters of, congress may grant	1	8	21
letters of, states not to grant	1	10	22

	Art.	Sec.	Page
REPUBLICAN FORM OF GOVERNMENT—guaranteed to states	4	4	29
RESERVED POWER—of states and people	10th amend.		34
RESERVED RIGHTS—enumeration of rights not to deny or dis- parage others retained	9th amend.		34
power not delegated to United States nor prohibited to states	10th amend.		34
RESIGNATIONS—president and vice-president, of	2	1	25
senators, of	1	3	16
REVENUE—bills, to originate in house	1	7	19
regulation of, preference not to be given ports	1	9	22
RIGHT OF PETITION—not to be abridged	1st amend.		32
RIGHT TO BEAR ARMS—not to be infringed	2d amend.		33
RIGHTS ENUMERATED—not delegated to United States or prohib- ited by states, reserved	10th amend.		34
not to deny or disparage other, retained	9th amend.		34
RIGHTS OF CITIZENS—protection of	5th amend.		33
protection of, by congress	15th amend.	2	36
states not to abridge	14th amend.	1	34
voting, not to be denied or abridged in	15th amend.	1	36
citizens eighteen years of age or older	26th amend.	1	42
RIGHTS OF PEOPLE—not disparaged by enumeration of rights . .	9th amend.		34
ROADS—congress may establish	1	8	20
RULES—captures on land and water, concerning	1	8	21
common-law rules, re-examination of facts by	7th amend.		34
land and naval forces, for government of	1	8	21
RULES OF PROCEEDINGS—each house may determine	1	5	18
SCIENCE AND ARTS—progress of, congress may promote	1	8	20
SEARCHES AND SEIZURES—security of people against	4th amend.		33
SEAT OF GOVERNMENT—exclusive jurisdiction over	1	8	21
SECURITIES—counterfeiting, punishment for	1	8	20
SEIZURES—protection from	4th amend.		33
SENATE—adjournment of, for want of quorum	1	5	18
adjournment of, restriction on power of	1	5	18
appointments, advice and consent of, to	2	2	26
convening of, by president	2	3	26
equal suffrage in	1	5	18
impeachment, to try	5	1	30
journal of proceedings, to keep, etc.	1	3	17
members of, to judge of election, etc., of	1	5	18
part of congress	1	1	15
president of	1	3	17
revenue bills, may propose amendments to	1	7	19
rules of proceedings, may determine	1	5	18
senators, two from each state to compose	1	3	16
treaties, advice and consent of, to	2	2	26
vacancies in, filling of	17th amend.		38
vice-president, may choose	12th amend.		35

See also Congress.

	Art.	Sec.	Page
SENATORS—absence of	1	5	18
arrest, privileged from, except	1	6	18
classes, to be divided into, etc.	1	3	16
compensation of	1	6	18
direct election of	17th amend.		38
disorderly behavior, may be punished for	1	5	18
election of, time, manner, etc., of	1	4	17
ineligibility of, to office of elector	2	1	23
ineligibility of, to other offices	1	6	18
oath, to be bound by	6	3	30
office of, disqualification of certain persons for	14th amend.	3	37
United States officials, ineligible to	1	6	19
vacancies in, how filled	17th amend.		38
qualifications of	1	3	17
not denied by reason of failure to pay poll tax or other tax	24th amend.	1	40
speech or debate not to be questioned for	1	6	18
term of office of	1	3	16
term of office begins	20th amend.	1	37
SERVICE—fugitives from, delivery up of	4	2	28
SERVITUDE— involuntary, except for crime, abolished	13th amend.	1	16
prior condition of, rights of citizens not abridged on ac- count of	15th amend.	1	38
SESSIONS OF CONGRESS—once a year	1	4	17
.....	20th amend.	2	40
SHIPS OF WAR—states not to keep	1	10	23
SLAVERY—abolished	13th amend.	1	36
SLAVES—claims for loss or emancipation of, void	14th amend.	4	37
importation of	1	9	21
representation, included in	1	2	15
SOLDIERS—pensions and bounties to, debt for, not to be ques- tioned	14th amend.	4	37
quartering of, without consent of house-owner	3d amend.		33
SPEAKER—house to choose	1	2	16
SPEECH—freedom of, congress not to abridge	1st amend.		32
member of congress, not to be questioned for	1	6	13
STANDARD OF WEIGHTS AND MEASURES—congress to fix	1	8	20
STATE OFFICERS—oath to be taken by	6	3	30
STATEMENT—of receipts and expenditures, publication of	1	9	22
STATES—acts and records of, proving of, etc.	4	1	28
admission of new	4	3	29
agreements or compacts with states, not to make	1	10	23
alliances, not to enter into	1	10	22
bills of attainder, not to pass	1	10	23
bills of credit, not to emit	1	10	22
citizens of, privileges and immunities of, secured	4	2	28
privileges and immunities of, not to abridge	14th amend.	1	36
right of, to vote, to deny or abridge	15th amend.	1	38
commerce among, congress to regulate	1	8	20

	Art.	Sec.	Page
constitution, amendments to, ratification of	5	1	29
duties, not to lay	1	10	23
elections for senators and representatives in	1	4	17
electors may choose	2	1	23
meeting of, in	12th amend.		35
executive of, to issue writs of election	1	2	16
exports, not to tax	1	9	22
fugitives, to deliver up	4	2	28
imposts, not to lay	1	10	23
invasion, to be defended from	4	4	29
laws, <i>ex post facto</i> , not to pass	1	10	23
laws impairing obligations of contracts, not to pass	1	10	23
laws of, subject to revision by congress	1	10	23
legal tender, restriction on, as to making	1	10	23
letters of marque or reprisal, not to grant	1	10	22
militia, officers of, reserved power of, as to	1	8	21
right of, to maintain	2d amend.		33
money, not to coin	1	10	22
new states, may be admitted	4	3	29
officers of, oath to be taken by	6	3	30
official acts of, etc., full faith to be given to	4	1	28
ports of, not to have preference	1	9	22
president, choice of, by	12th amend.		35
prohibitions to	1	10	22
records of, authentication of	4	1	28
representation from	1	2	15
republican form of government	4	4	29
rights reserved to	10th amend.		34
senate, to have equal suffrage in	5	1	30
senators from	1	3	16
titles of nobility, not to grant	1	10	23
treaties, not to enter into	1	10	22
troops, not to keep in times of peace	1	10	23
war, not to engage in, unless	1	10	23
war-ships, not to keep, in times of peace	1	10	23
SUFFRAGE	19th amend.		39
SUITS—judicial power over	11th amend.		34
SUPREME COURT—appellate power of	3	2	27
chief justice to preside, on impeachment of president	1	3	17
judges of, appointment of	2	2	26
judicial power vested in	3	1	27
SUPREME LAW—constitution, laws and treaties to be	6	2	30
judges in states, bound by	6	2	30
TAXES—Apportionment of, among states	1	2	15
capitation or direct, to be in proportion to census	1	9	22
congress, power of, to levy and collect	1	8	20
exports, states prohibited from levying	1	9	22

	Art.	Sec.	Page
income, power to lay and collect	16th amend.		38
uniform, taxes to be	1	8	20
TENDER IN PAYMENT—restrictions on power of states as to	1	10	23
TERM OF OFFICE—of president	2	1	23
representatives	1	2	15
senators	1	3	16
United States judges	3	1	27
terms begin—president, representatives, senators	20th amend.	1	40
TERRITORY—disposal of, by congress	4	3	29
legislation over, exclusive	1	8	21
rules to regulate, congress to make	4	3	29
TEST—religious, as qualification for office, not required	6	3	30
TESTIMONY—of witnesses in treason	3	3	28
TITLES OF NOBILITY—granting of, by states, prohibited	1	10	23
granting of, prohibited	1	9	22
TONNAGE—duty on, restrictions on states as to	1	10	23
TREASON—arrest for, privilege from, not to extend to certain cases	1	6	18
attainder of, not to work corruption of blood	3	3	28
attainder of, not to work forfeiture, except, etc.	3	3	28
conviction of, testimony necessary for	3	3	28
definition of	3	3	28
persons charged with, to be delivered up	4	2	28
punishment for, congress to declare	3	3	28
removal from office, on conviction of	2	4	26
TREASURY—imposts and duties laid by states to be for use of ..	1	10	23
money, how drawn from	1	9	22
TREATIES—judicial power over	3	2	27
president may make, with concurrence of senate	2	2	26
state prohibited from making	1	10	22
supreme law to be	6	2	30
TRIAL BY JURY—of crimes, except impeachment	3	2	27
speedy and public, accused to enjoy	6th amend.		33
suits at common law, right of, in preserved	7th amend.		34
TRIAL OF IMPEACHMENTS—by senate	1	3	17
chief justice, when to preside at	1	3	17
judgment after conviction on, extent of, etc.	1	3	17
TRIBUNALS—inferior to supreme court, may be established	1	8	20
TROOPS—states not to keep in times of peace	1	10	23
TWO-THIRDS—constitution, amendments to, necessary for	5	1	29
disability to office, to remove	14th amend.	3	37
impeachment, necessary to conviction	1	3	17
members of congress, necessary to expel	1	5	18
president, of states, required for choice of, by house	12th amend.		35
president's veto, necessary to pass bill over	1	7	19
treaties, concurrence of, required, to make	2	2	26
vice-president, of senators, required for election of	12th amend.		35

	Art.	Sec.	Page
UNION—new states may be admitted into	4	3	29
perfect, purpose of constitution to establish	Preamble		15
state of, to be given by president to congress	2	3	26
UNITED STATES—citizens of, who are	14th amend.	1	36
courts, power of congress to institute	1	8	20
laws, treaties, etc., of, supreme	6	2	30
powers not delegated to	10th amend.		34
suits, when party to	3	2	27
treason against	3	3	28
UNREASONABLE SEARCHES AND SEIZURES—prohibited	4th amend.		33
UNUSUAL PUNISHMENTS—not to be inflicted	8th amend.		34
VACANCIES—during recess of senate, how filled	2	2	26
in representation, how filled	1	2	16
in senate, how filled	17th amend.		38
VALIDITY OF PUBLIC DEBT—not to be questioned	14th amend.	4	37
VESSELS—from port of one state, not to pay duties in another	1	9	22
VETO—of bills by president, and proceedings of congress on ..	1	7	19
VICE-PRESIDENT—absence of	1	3	17
appointment of, in certain cases by congress	2	1	24
choosing of, by electors	12th amend.		35
by senate	12th amend.		35
electors of, manner of appointing, etc.	2	1	25
eligibility to office of	12th amend.		36
president, death or resignation, becomes	25th amend.		41
president, when to act as	12th amend.		35
nomination of by president, confirmed by congress	25th amend.		41
president of senate	1	3	17
president's duties, when to devolve on	2	1	25
removal of, from office, on impeachment	2	4	26
term of office of	2	1	23
term of office begins	20th amend.	1	40
vote, when to have	1	3	17
VOTE—amendments to constitution, necessary to propose	5	1	29
bills vetoed, passage of, by a two-thirds	1	7	20
concurrence of two houses, to be presented to president ..	1	7	19
impeachment, required for conviction on	1	3	17
members of congress, to expel	1	5	18
president and vice-president, vote for, how taken	12th amend.		35
right to, effect of denying, on apportionment	14th amend.	2	36
right to, not to be abridged by reason of race, etc. ..	15th amend.	1	38
right to, not to be denied by reason of sex	19th amend.		39
right to, not to be abridged or denied on account of age	26th amend.	1	42
senators, each, entitled to one	1	3	16
treaties, necessary to make	2	2	26
vice-president not to have, except on equal division	1	3	17
yeas and nays, when taken by	1	5	18

	Art.	Sec.	Page
WAR—congress may declare	1	8	21
levying, when treason	3	3	28
quartering soldiers in time of, congress to regulate	3d amend.		33
states not to engage in, without consent	1	10	23
WARRANTS—issue of, only on probable cause	4th amend.		33
oath or affirmation, to be on	4th amend.		33
WEIGHTS AND MEASURES—standard of, congress to fix	1	8	20
WITNESSES—accused to be confronted by	6th amend.		33
accused to have compulsory process for	6th amend.		33
persons, not to be compelled to testify against themselves ..	5th amend.		33
testimony of, necessary to convict of treason	3	3	28
WRITINGS—rights of authors to, congress to secure	1	8	20
WRITS—election, to fill vacancies in representation	1	2	16
YEAS AND NAYS—when entered on journal	1	5	18
when must be taken	1	5	18



LAURIER LAMONTAGNE
District No. 1

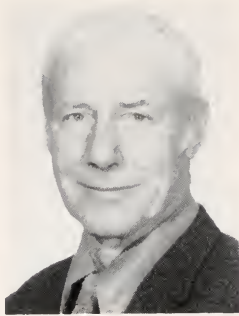

ANDREW W. POULSEN
District No. 2



STEPHEN W. SMITH
District No. 3



New Hampshire STATE SENATE



EDITH B. GARDNER
District No. 4



DAVID H. BRADLEY
District No. 5

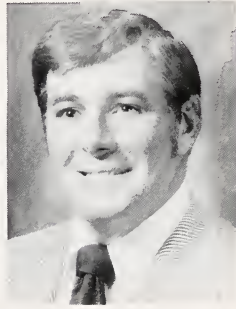

LOUIS E. BERGERON
District No. 6



ALF E. JACOBSON
District No. 7



JAMES A. SAGGIOTES
District No. 8



ROBERT B. MONIER
District No. 9



New Hampshire STATE SENATE



CLESSON J. BLAISDELL
District No. 10



C. R. TROWBRIDGE
District No. 11



D. ALAN ROCK
District No. 12

STATUS OF ACTION ON PROPOSED FEDERAL CHILD LABOR AMENDMENT

Department of State, Washington, May 1, 1939

By Joint Resolution of Congress, June 2, 1924, the following amendment to the Constitution of the United States was proposed:

"Section 1. The Congress shall have power to limit, regulate, and prohibit the labor of persons under eighteen years of age."

"Section 2. The power of the several States is unimpaired by this article except that the operation of the State laws shall be suspended to the extent necessary to give effect to legislation enacted by the Congress."

RATIFICATION

Twenty-eight states have ratified; approval by 36 states necessary. *Kansas, Kentucky, Nevada and New Mexico ratified in 1937.

STATE	Ratification approved	Receipt of notification Dept. State
Arizona	Jan. 29, 1925	Feb. 4, 1925
Arkansas	June 28, 1924	July 2, 1924
California	Jan. 8, 1925	Mar. 5, 1925
Colorado	April 28, 1931	May 2, 1931
Idaho	Feb. 7, 1935	Feb. 18, 1935
Illinois	June 30, 1933	Aug. 21, 1933
Indiana	Feb. 8, 1935	Feb. 21, 1935
Iowa	Dec. 5, 1933	Dec. 21, 1933
*Kansas	1937	Not reported
Kentucky	Jan. 15, 1937	Jan. 19, 1937
Maine	Dec. 16, 1933	Dec. 21, 1933
Michigan	May 10, 1933	May 17, 1933
Minnesota	Dec. 14, 1933	Dec. 18, 1933
Montana	Feb. 11, 1927	Feb. 15, 1927
Nevada	Feb. 29, 1937	Mar. 10, 1937
New Hampshire	May 17, 1933	May 23, 1933
New Jersey	June 12, 1933	June 15, 1933
New Mexico	Feb. 12, 1937	Feb. 27, 1937
North Dakota	Mar. 4, 1933	Aug. 17, 1933
Ohio	Mar. 22, 1933	May 31, 1933
Oklahoma	July 5, 1933	July 13, 1933
Oregon	Jan. 31, 1933	July 12, 1933
Pennsylvania	Dec. 21, 1933	May 25, 1934
Utah	Feb. 5, 1935	Feb. 11, 1935
Washington	Feb. 3, 1933	May 24, 1933
West Virginia	Dec. 12, 1933	Jan. 8, 1934
Wisconsin	Feb. 25, 1925	Feb. 28, 1925
Wyoming	Feb. 1, 1935	Mar. 2, 1935

*Decision pending in State Supreme Court. Tie vote in Senate resulted in Lieutenant Governor casting vote in favor.

STATUS OF ACTION ON PROPOSED FEDERAL CHILD LABOR AMENDMENT—(Continued)

REJECTION

STATE	Resolution rejected	Receipt of notification Dept. State
*Connecticut	Feb. 11, 1925	Feb. 18, 1925
Delaware	Feb. 2, 1925	Feb. 5, 1925
Florida	May 14, 1925	Mar. 19, 1926
Georgia	Aug. 6, 1924	Dec. 15, 1924
Maryland	Mar. 18, 1927	Mar. 21, 1927
*Massachusetts	Feb. 19, 1925	Nov. 10, 1933
*Missouri	Mar. 20, 1925	Mar. 26, 1925
*North Carolina	Aug. 23, 1924	Nov. 22, 1924
South Carolina	Jan. 27, 1925	Feb. 21, 1925
	July 31, 1933	Mar. 17, 1934
*South Dakota	Feb. 11, 1937	Mar. 15, 1937
Tennessee	Feb. 4, 1925	Feb. 11, 1925
*Texas	Feb. 2, 1925	Mar. 2, 1925
Vermont	Feb. 26, 1925	Feb. 28, 1925
Virginia	Jan. 22, 1926	Mar. 3, 1926

NO RECORD OF ACTION filed with the Department of State, Washington, by Alabama, Mississippi, Nebraska, New York and Rhode Island.

LOUISIANA—ratification rejected by House of Representatives on June 27, 1924; no action in Senate.

*NEGATIVE 1939 ACTION

CONNECTICUT—Rejected in both houses, April, 1939.

MASSACHUSETTS—Rejected in both houses, February, 1939.

MISSOURI—Legislature for fourth time rejected ratification, April, 1937.

NEW YORK—February 2, 1937, passed Senate by vote 38 to 12; March 9, 1937, defeated in Assembly by vote 104 to 38; rejected by Judiciary, March 15, 1939.

NEBRASKA—Rejected, 1937.

NORTH CAROLINA—House killed resolution February, 1937.

RHODE ISLAND—General Assembly rejected April, 1937.

SOUTH DAKOTA—Rejected for fifth time February, 1937.

TEXAS—Senate rejected resolution February, 1937.

No additional State ratified the amendment in 1938 although resolutions to ratify were brought before the legislatures of three States. The validity of two of the ratifications in 1937 — those of Kansas and Kentucky — has been brought before the United States Supreme Court.

PRESIDENTS AND VICE-PRESIDENTS OF THE UNITED STATES

PRESIDENTS

Year of qualification	Name	Politics	Native state	Term
1789	George Washington	Fed.	Va.	8 years
1797	John Adams	Fed.	Mass.	4 years
1801	Thomas Jefferson	Rep.	Va.	8 years
1809	James Madison	Rep.	Va.	8 years
1817	James Monroe	Rep.	Va.	8 years
1825	John Quincy Adams	Rep.	Mass.	4 years
1829	Andrew Jackson	Dem.	S. C.	8 years
1837	Martin Van Buren	Dem.	N. Y.	4 years
1841	Wm. Henry Harrison (1)	Whig	Va.	1 month
1841	John Tyler	Dem.	Va.	3 yrs., 11 mos.
1845	James Knox Polk	Dem.	N. C.	4 years
1849	Zachary Taylor (2)	Whig	Va.	1 yr., 4 m., 5 d.
1850	Millard Fillmore	Whig	N. Y.	2 yrs., 7 m., 26 d.
1853	Franklin Pierce	Dem.	N. H.	4 years
1857	James Buchanan	Dem.	Penn.	4 years
1861	Abraham Lincoln (3)	Rep.	Ky.	4 yrs., 1 m., 10 d.
1865	Andrew Johnson	Rep.	N. C.	3 yrs., 10 m. 20 d.
1869	Ulysses S. Grant	Rep.	Ohio	8 years
1877	Rutherford B. Hayes	Rep.	Ohio	4 years
1881	James A. Garfield (4)	Rep.	Ohio	6 mos., 15 days
1881	Chester A. Arthur	Rep.	Vt.	3 yrs., 15 m., 15 d.
1885	Grover Cleveland	Dem.	N. J.	4 years
1889	Benjamin Harrison	Rep.	Ohio	4 years
1893	Grover Cleveland	Dem.	N. J.	4 years
1897	William McKinley (5)	Rep.	Ohio	4 yrs., 6 m., 10 d.
1901	Theodore Roosevelt (6)	Rep.	N. Y.	7 yrs., 5 m., 20 d.
1909	William H. Taft	Rep.	Ohio	4 years
1913	Woodrow Wilson	Dem.	Va.	8 years
1921	Warren G. Harding (7)	Rep.	Ohio	2 yrs., 4 m., 29 d.
1923	Calvin Coolidge (8)	Rep.	Vt.	5 yrs., 7 m., 2 d.
1929	Herbert Hoover	Rep.	Iowa	4 years
1933	Franklin D. Roosevelt (9)	Dem.	N. Y.	12 yrs., 1 m., 8 d.
1945	Harry S. Truman	Dem.	Mo.	7 yrs., 9 m., 8 d.
1953	Dwight D. Eisenhower	Rep.	Texas	8 years
1961	John F. Kennedy (10)	Dem.	Mass.	2 yrs., 10 m., 22 d.
1963	Lyndon B. Johnson	Dem.	Texas	5 yrs., 2 m., 29 d.
1969	Richard M. Nixon	Rep.	Cal.	6 yrs., 6 m., 20 d.
1974	Gerald R. Ford	Rep.	Mich.	

- (1) Died in office April 4, 1841, when Vice-Pres. Tyler succeeded him.
- (2) Died in office July 9, 1850, when Vice-Pres. Fillmore succeeded him.
- (3) Died in office April 14, 1865, when Vice-Pres. Johnson succeeded him.
- (4) Died in office Sept. 19, 1881, when Vice-Pres. Arthur succeeded him.
- (5) Died in office Sept. 14, 1901, when Vice-Pres. Roosevelt succeeded him.
- (6) Elected President November 8, 1904
- (7) Died in office Aug. 2, 1923, when Vice-Pres. Coolidge succeeded him.
- (8) Elected President November 4, 1924
- (9) Died in office April 12, 1945, when Vice-Pres. Truman succeeded him.
- (10) Died in office Nov. 22, 1963, when Vice-Pres. Lyndon B. Johnson succeeded him.
- (11) Resigned Aug. 9, 1974.

VICE-PRESIDENTS

Year of qualification	Name	Politics	Native State
1789	John Adams	Fed.	Massachusetts
1797	Thomas Jefferson	Rep.	Virginia
1801	Aaron Burr	Rep.	New Jersey
1804	George Clinton	Rep.	New York
1812	William H. Crawford (1)	Dem.	Virginia
1813	Elbridge Gerry	Rep.	Massachusetts
1814	John Gaillard (1)	Dem.	South Carolina
1817	Daniel D. Tompkins	Rep.	New York
1825	John C. Calhoun	Rep.	South Carolina
1832	Hugh L. White (1)	Whig	South Carolina
1833	Martin Van Buren	Dem.	New York
1837	Richard M. Johnson	Dem.	Kentucky
1841	John Tyler	Dem.	Virginia
1841	Samuel L. Southard (1)	Rep.	New Jersey
1842	Willie P. Mangum (1)	Whig	North Carolina
1845	George M. Dallas	Dem.	Pennsylvania
1849	Millard Fillmore	Whig	New York
1851	William R. King (2)	Dem.	North Carolina
1853	David R. Atchison (1)	Dem.	Kentucky
1855	Jesse D. Bright (1) (3)	Dem.	New York
1857	John C. Breckenridge	Dem.	Kentucky
1861	Hannibal Hamlin	Rep.	Maine
1865	Andrew Johnson	Rep.	North Carolina
1865	Lafayette S. Foster (1)	Rep.	Connecticut
1866	Benjamin F. Wade (1)	Whig	Massachusetts
1869	Schuyler Colfax	Rep.	New York
1873	Henry Wilson (4)	Rep.	New Hampshire
1875	Thomas W. Ferry (1)	Rep.	Michigan
1877	William A. Wheeler	Rep.	New York
1881	Chester A. Arthur	Rep.	Vermont
1881	Thomas F. Bayard (1)	Dem.	Delaware
1881	David Davis (1)	Rep.	Maryland
1883	George F. Edmunds (1)	Rep.	Vermont
1885	Thomas A. Hendricks (5)	Dem.	Ohio
1886	John Sherman (1)	Rep.	Ohio
1887	John J. Ingalls (1)	Rep.	Massachusetts
1889	Levi P. Morton	Rep.	Vermont
1893	Adlai E. Stevenson	Dem.	Kentucky
1897	Garret A. Hobart (6)	Rep.	New Jersey
1899	William P. Frye (1)	Rep.	Maine
1901	Theodore Roosevelt	Rep.	New York
1901	William P. Frye (1)	Rep.	Maine
1905	Charles W. Fairbanks	Rep.	Ohio
1909	James S. Sherman (7)	Rep.	New York
1913	Thomas R. Marshall	Dem.	Indiana
1921	Calvin Coolidge (8)	Rep.	Vermont
1923	Albert B. Cummins (1)	Rep.	Pennsylvania
1925	Charles G. Dawes	Rep.	Ohio

(1) *Ex-officio* as president *pro tem.* of Senate.

(2) Elected Vice-Pres. Nov., 1852. Died in office April 18, 1853.

(3) During two temporary absences of Mr. Bright, Charles E. Stuart of Michigan and James M. Mason of Virginia, respectively, were elected to serve until his return.

(4) Died in office Nov. 22, 1875.

(5) Died in office Nov. 25, 1885.

(7) Died in office Oct. 30, 1912.

(6) Died in office Nov. 21, 1899.

(8) Became President Aug. 2, 1923.

VICE-PRESIDENTS—(Concluded)

	Name	Politics	Native State
1929	Charles Curtis	Rep.	Kansas
1933; '37 ..	John N. Garner	Dem.	Texas
1941	Henry A. Wallace	Dem.	Iowa
1945	Harry S. Truman (1)	Dem.	Missouri
1949	Alben W. Barkley	Dem.	Kentucky
1953	Richard M. Nixon	Rep.	California
1961	Lyndon B. Johnson (2)	Dem.	Texas
1965	Hubert H. Humphrey	Dem.	Minnesota
1969	Spiro T. Agnew (3)	Rep.	Maryland
1974	Gerald R. Ford (4)	Rep.	Michigan

PRESIDENTIAL STATISTICS

Name	Born	Ages at		Ancestry	Education
		In- auguration	Death		
Washington	1732	57	67	English	Self-educated
John Adams	1735	61	90	English	Harvard
Jefferson	1743	57	83	Welsh	William & Mary
Madison	1751	57	85	English	Princeton
Monroe	1758	58	73	Scotch	William & Mary
J. Q. Adams	1767	57	80	English	Harvard
Jackson	1767	61	78	Scotch-Irish ..	Self-educated
Van Buren	1782	54	79	Dutch	Elementary
W. H. Harrison	1773	68	68	English	Hampden-Sidney
Tyler	1790	51	71	English	William & Mary
Polk	1795	49	53	Scotch-Irish ..	University of N. C.
Taylor	1784	64	65	English	Self-educated
Fillmore	1800	50	74	English	Self-educated
Pierce	1804	48	64	English	Bowdoin
Buchanan	1791	65	77	Scotch-Irish ..	Dickinson
Lincoln	1809	52	56	English	Self-educated
A. Johnson	1808	56	66	English	Self-educated
Grant	1822	46	63	English	West Point
Hayes	1822	54	70	Scotch	Kenyon
Garfield	1831	49	49	English	Williams
Arthur	1830	50	56	Scotch-Irish ..	Union
Cleveland	1837	47	71	English	Self-educated
Benj. Harrison	1833	55	67	English	Miami University
Cleveland (2d term)	55	71
McKinley	1843	54	58	Scotch-Irish ..	Elementary
Roosevelt (Theo.) ..	1858	42	61	Dutch	Harvard
Taft	1857	51	72	English	Yale
Wilson	1856	56	67	Scotch-Irish ..	Princeton

(1) Became President April 12, 1945.

(2) Became President Nov. 22, 1963.

(3) Resigned, Oct. 10, 1973.

(4) Became President, Aug. 9, 1974.

Name	Born	Ages at		Ancestry	Education
		In- augu- ration	Death		
Harding	1865	55	58	English	Ohio Central
Coolidge	1872	51	60	English	Amherst
Hoover	1874	54	90	Dutch	Stanford
Roosevelt (F. D.) ...	1882	51	63	Dutch	Harvard
Truman	1884	60	88	Scotch- English	Kansas City School of Law
Eisenhower	1890	62	78	German	U.S. Military Academy
Kennedy	1917	44	46	Irish	Harvard
L. B. Johnson	1908	55	65	British	Southwest Texas State College
Nixon	1913	56	..	Irish	Whittier College Duke Univ. Law School
Ford	1913	61	..	English	U. of Michigan Yale Law School

Eight Presidents (Washington, John Adams, Jefferson, Madison, Monroe, J. Q. Adams, Jackson and W. H. Harrison) were born British subjects.

Eight (Washington, Jefferson, Madison, Monroe, W. H. Harrison, Tyler, Taylor and Wilson) were Virginians by birth.

Eight (Washington, Jefferson, Madison, Monroe, Jackson, Grant, Cleveland and Wilson) served eight years.

Seven (Grant, Hayes, Garfield, Benjamin Harrison, McKinley, Taft and Harding) were Ohioans by birth.

Eight (W. H. Harrison, Taylor, Lincoln, Garfield, McKinley, Harding, Franklin D. Roosevelt and John F. Kennedy) died in office.

Eight (Tyler, Fillmore, Andrew Johnson, Arthur, T. Roosevelt, Coolidge, Truman and Lyndon B. Johnson) became President by succession.

Five (Jackson, W. H. Harrison, Tyler, Taylor and Buchanan) were veterans of the War of 1812.

Five (Grant, Hayes, Garfield, Benjamin Harrison and McKinley) were veterans of the Civil War.

Five (Tyler, Fillmore, Benjamin Harrison, T. Roosevelt and Wilson) were married twice.

Three (Washington, Monroe and Jackson) were veterans of the Revolutionary War.

Three (Taylor, Pierce and Grant) were veterans of the Mexican War.

Four (Lincoln, Garfield, McKinley and Kennedy) were assassinated.

Three (John Adams, Jefferson and Monroe) died on July 4.

Two (Jefferson and J. Q. Adams) were elected by the House of Representatives.

One (T. Roosevelt) was a veteran of the Spanish-American War.

One (Andrew Johnson) was impeached and escaped conviction by one vote.

One (Cleveland) was re-elected after a term had elapsed.

One (Washington) was unanimously elected and re-elected.

One (Monroe) missed unanimous re-election by one vote.

One (Buchanan) was a bachelor.

One (J. Q. Adams) died while a Representative in Congress.

One (Tyler) died while a member of the Confederate Congress.

One (Andrew Johnson) died while a member of the Senate.

One (Coolidge) was born on July 4.

Martin Van Buren was the first President born an American citizen.

William Henry Harrison was the oldest man elected President, served one month and delivered the longest Inaugural address, it being 8,500 words.

Theodore Roosevelt was the youngest man inaugurated.

One President (F. D. Roosevelt) was elected for four consecutive terms.

Dwight D. Eisenhower was a five-star General in the Army.

John F. Kennedy was a lieutenant J.G. in the Navy.

Richard M. Nixon was a Lieutenant Commander in the Navy.

Richard M. Nixon was first President to resign.

CONSTITUTION of the STATE OF NEW HAMPSHIRE

ESTABLISHED OCTOBER 31, 1783 TO TAKE EFFECT JUNE 2, 1784
AS SUBSEQUENTLY AMENDED AND IN FORCE
NOVEMBER, 1974*

PART FIRST — BILL OF RIGHTS

Article

1. Equality of men; origin and object of government.
2. Natural rights.
3. Society, its organization and purposes.
4. Rights of conscience unalienable.
5. Religious freedom recognized.
6. Morality and Piety; right of electing religious teachers; free toleration; existing contracts not affected.
7. State sovereignty.
8. Accountability of magistrates and officers to the people.
9. No hereditary office or place.
10. Right of revolution.
11. Elections and elective franchise.
12. Protection and taxation reciprocal; private property for public use.

Article

13. Conscientiously scrupulous not compelled to bear arms.
14. Legal remedies to be free, complete and prompt.
15. Accused entitled to full and substantial statement of charge; not obliged to furnish evidence against himself; may produce proofs and be fully heard, etc.
16. No person to be again tried after an acquittal; trial by jury in capital cases.
17. Criminal trials in county, except in general insurrection.
18. Penalties to be proportioned to offenses; true design of punishment.
19. Searches and seizures regulated.
20. Trial by jury in civil causes; exceptions.
21. Only qualified persons to serve as jurors, and to be fully compensated.

*The annotations indicate the decisions of the supreme court.

All amendments are shown by notes at the bottom of the page indicating the year in which they took effect. The amendments of 1792, "so far as relates to the choice of the members of the legislature and the executive officers of the state, county treasurer and recorder of deeds," took effect on February 1, 1793, and all others on the first Wednesday of June, 1793.

The amendments of 1850 took effect September 16, 1852; those of 1876, August 1, 1877, October 1, 1878, and the first Wednesday of June, 1879, as indicated in the foot notes; those of 1889, April 2, 1889; those of 1902 on March 26, 1903; and those of 1912 on November 20, 1912. The amendment of 1938 was effective on November 28, 1938; those of 1942 on November 12, 1942; those of 1948 on November 22, 1948; those of 1950 on December 1, 1950; those of 1956 on November 23, 1956; those of 1960 on November 30, 1960; those of 1964 on November 13, 1964; those of 1966 on November 16, 1966; those of 1968 on November 15 and 27, 1968.

The numbering of the sections of Part II first appeared in the Revised Statutes of 1842. In 1889, when the tenth section of Part II was stricken out, all subsequent sections were renumbered, with the result of making much confusion in citations. In this copy the original numbers have been restored.

Article

22. Liberty of the press.
23. Retrospective laws prohibited.
24. Militia.
25. Standing armies.
26. Military, subject to civil power.
27. Quartering of soldiers.
28. Taxes to be levied only by the people or legislature.
29. Suspension of laws by legislature only.
30. Freedom of speech.
31. Meetings of legislature, for what purpose.
32. Rights of assembly, instruction and petition.
33. Excessive bail, fines, and punishments prohibited.
34. Martial law limited.
35. The judiciary; tenure of office.
36. Pensions.
37. Legislative, executive and judicial departments to be kept separate.
38. Social virtues inculcated.
39. Changes in town and city charters; referendum required.

PART SECOND —

FORM OF GOVERNMENT

1. Name of body politic.
2. Legislature, how constituted.
3. General court, when to meet and dissolve.
4. Power of general court to establish courts.
5. To make laws, elect officers, define their powers and duties, impose fines, and assess taxes; prohibited from authorizing towns to aid certain corporations.
- 5-a. Continuity of government in case of enemy attack.

Article

6. Valuation and taxation.
- 6-a. Diversion of certain revenues prohibited.
7. Members of legislature not to take fees or act as counsel.
8. Legislature to sit with open doors.

HOUSE OF
REPRESENTATIVES

9. Representatives elected biennially, ratio of representation; number not to be increased by dividing towns.
10. [Stricken out, 1889.]
11. Small towns representation by districts.
12. Biennial election of representatives in November.
13. Qualification of electors.
14. Representatives, how elected and qualifications of.
15. Compensation of the legislature
16. Vacancies in house, how filled.
17. House to impeach before the senate.
18. Money bills to originate in house.
19. Adjournment.
20. Quorum, what constitutes.
21. Privileges of members of the legislature.
22. House to elect speaker and officers, settle rules of proceedings, and punish misconduct.
23. Senate and executive have like powers; imprisonment limited.
24. Journals and laws to be published; years and nays, and protests.

SENATE

25. Senate, how constituted; tenure of office.
26. Senatorial districts, how constituted.

Article

27. Election of senators.
28. Senators, how and by whom chosen; right of suffrage.
29. Qualifications of senators.
30. Inhabitants defined.
31. Inhabitants of unincorporated places; their rights, etc.
32. Biennial meetings, how warned, governed and conducted; return of votes.
33. Governor and council to count votes for senators and notify the persons elected.
34. Vacancies in senate, how filled.
35. Senate, judges of their own elections.
36. Adjournments limited except in impeachment cases.
37. Senate to elect their own officers; quorum.
38. Senate to try impeachments; mode of proceeding.
39. Judgment on impeachment limited.
40. Chief justice to preside on impeachment of governor.

EXECUTIVE POWER —
GOVERNOR

41. Title of governor.
42. Election of governor; return of votes; electors; if no choice, legislature to elect one of two highest candidates; qualifications for governor.
43. In cases of disagreement, governor to adjourn or prorogue legislature; if infectious distemper or other cause exists, may convene them elsewhere.
44. Veto of governor to bills, provisions as to.
45. Resolves to be treated like bills.

Article

46. Governor and council to nominate and appoint officers; nomination three days before appointment.
47. Governor and council have negative on each other.
48. Field officers to recommend, and governor to appoint, company officers.
49. President of Senate to act as governor when office vacant; speaker of the house to act when office of president of senate also vacant; exceptions.
50. Governor to prorogue or adjourn legislature and call extra sessions.
51. Power and duties of governor as commander-in-chief; limitation.
52. Pardoning power.
53. Militia officers, removal of.
54. Staff and non-commissioned officers, by whom appointed.
55. Division of militia into brigades, regiments, and companies.
56. Moneys drawn from treasury only by warrant of governor pursuant to law.
57. [Stricken out, 1950.]
58. Compensation of governor and council.
59. Salaries of judges.

COUNCIL

60. Councilors mode of election, etc.
61. Vacancies, how filled if no choice.
62. Occurring afterwards; new election; governor to convene; duties.
63. Impeachment of councilors.
64. Secretary to record proceedings of council.
65. Councilor districts provided for.

Article

66. Elections by legislature may be adjourned from day to day; order thereof.

SECRETARY, TREASURER, ETC.

67. Election of secretary and treasurer.
68. State records, where kept; duty of secretary.
69. Deputy-secretary.
70. Secretary to give bond.

COUNTY TREASURERS, ETC.

71. County treasurers, registers of probate, attorneys, sheriffs and registers of deeds elected.
72. Counties may be divided into districts for registering deeds.

JUDICIARY POWER

- 72-a. Supreme and Superior courts.
73. Tenure of office to be expressed in commissions; judge to hold office during good behavior, etc.; removable by address.
74. Judges to give opinions, when.
75. Justices of the peace commissioned for five years.
76. Divorces and probate appeals where tried.
77. Jurisdiction of justices in civil causes.
78. Judges and sheriffs, when disqualified by age.
79. Judges and justices not to act as counsel.
80. Jurisdiction and terms of probate courts.
81. Judges and registers of probate not to act as counsel.

CLERKS OF COURTS

Article

82. Clerks of courts, by whom appointed.

ENCOURAGEMENT OF LITERATURE, TRADE, ETC.

83. Encouragement of literature; control of corporations, monopolies and trusts.

OATHS AND SUBSCRIPTIONS, EXCLUSIONS FROM OFFICE, ETC.

84. Oaths of civil officers.
85. Before whom taken.
86. Form of commissions.
87. Form of writs.
88. Form of indictments, etc.
89. Suicides and deodands.
90. Existing laws to continue in force, if not repugnant to constitution.
91. Habeas corpus.
92. Enacting style of statutes.
93. Governor and judges prohibited from holding other offices.
94. Incompatibility of officers; only two offices of profit to be held at same time.
95. Incompatibility of certain offices.
96. Bribery and corruption disqualify for office.
97. [Stricken out 1950.]
98. Constitution, when to take effect.
99. Revision of constitution provided for.
100. Question on revision to be taken every ten years.
101. Enrollment of constitution.

PART FIRST

BILL OF RIGHTS

Article 1st. [Equality of Men; Origin and Object of Government.] All men are born equally free and independent: Therefore, all government, of right, originates from the people, is founded in consent, and instituted for the general good.

Annotation — 53 NH 9, 65 NH 113, 86 NH 597, 89 NH 428, 96 NH 423, 102 NH 215, 105 NH 366.

[Art.] 2d. [Natural Rights.] All men have certain natural, essential, and inherent rights — among which are, the enjoying and defending life and liberty; acquiring, possessing, and protecting, property; and, in a word, of seeking and obtaining happiness. Equality of rights under the law shall not be denied or abridged by this state on account of race, creed, color, sex or national origin.

Note. — The abbreviation "Art" was first inserted in this and following articles of the Bill of Rights in General Statutes, 1867. Amended 1974.

Annotation — 53 NH 9, 53 NH 398, 54 NH 117, 54 NH 590, 60 NH 219, 67 NH 1, 71 NH 552, 72 NH 95, 73 NH 31, 75 NH 27, 77 NH 581, 87 NH 64, 87 NH 68, 94 NH 148, 102 NH 236.

[Art.] 3d. [Society, its Organization and Purposes.] When men enter into a state of society, they surrender up some of their natural rights to that society, in order to ensure the protection of others; and, without such an equivalent, the surrender is void.

Annotation — 53 NH 9, 60 NH 219, 71 NH 552, 89 NH 54, 97 NH 91, 105 NH 355.

[Art.] 4th. [Rights of Conscience Unalienable.] Among the natural rights, some are, in their very nature unalienable, because no equivalent can be given or received for them. Of this kind are the Rights of Conscience.

Annotation — 53 NH 9, 59 NH 219, 89 NH 54, 100 NH 436.

[Art.] 5th. [Religious Freedom Recognized.] Every individual has a natural and unalienable right to worship God according to the dictates of his own conscience, and reason; and no subject shall be hurt, molested, or restrained, in his person, liberty, or estate, for worshipping God in the manner and season most agreeable to the dictates of his own conscience; or for his religious profession, sentiments, or persuasion; provided he doth not disturb the public peace or disturb others in their religious worship.

Annotation — 53 NH 9, 58 NH 240, 59 NH 219, 64 NH 48, 68 NH 380, 76 NH 393, 89 NH 54, 91 NH 137, 97 NH 352, 99 NH 519, 100 NH 436.

[Art.] 6th. [Morality and Piety.] As morality and piety, rightly grounded on high principles, will give the best and greatest security to government, and will lay, in the hearts of men, the strongest obligations to due subjection; and as the knowledge of these is most likely to be propagated through a society, therefore, the several parishes, bodies corporate, or religious societies shall at all times have the right of electing their own teachers, and of contracting with them for their support or maintenance, or both. But no person shall ever be compelled to pay towards the support of the schools of any sect or denomination. And every person, denomination or sect shall be equally under the protection of the law; and no subordination of any one sect, denomination or persuasion to another shall ever be established.

NOTE. — This article amended 1968.

Annotation — 2 NH 20, 53 NH 9, 56 NH 508, 58 NH 170, 66 NH 207, 75 NH 420, 75 NH 560, 76 NH 393, 88 NH 394, 93 NH 301, 99 NH 519.

[Art.] 7th. [State Sovereignty.] The people of this state have the sole and exclusive right of governing themselves as a free, sovereign, and independent state; and do, and forever hereafter shall, exercise and enjoy every power, jurisdiction, and right, pertaining thereto, which is not, or may not hereafter be, by them expressly delegated to the United States of America in congress assembled.

Annotation — 66 NH 362, 90 NH 472, 105 NH 286.

[Art.] 8th. [Accountability of Magistrates and Officers.] All power residing originally in, and being derived from, the people, all the magistrates and officers of government are their substitutes and agents, and at all times accountable to them.

Annotation — 66 NH 362, 67 NH 1, 90 NH 472.

[Art.] 9th. [No Hereditary Office or Place.] No office or place, whatsoever, in government, shall be hereditary — the abilities and integrity requisite in all, not being transmissible to posterity or relations.

[Art.] 10th. [Right of Revolution.] Government being instituted for the common benefit, protection, and security, of the whole community, and not for the private interest or emolument of any one man, family, or class of men; therefore, whenever the ends of government are perverted, and public liberty manifestly endangered, and all other means of redress are ineffectual, the people may, and of right ought to reform the old, or establish a new government. The doctrine of nonresistance

against arbitrary power, and oppression, is absurd, slavish, and destructive of the good and happiness of mankind.

Annotation — 52 NH 581, 60 NH 219, 65 NH 113, 86 NH 597, 88 NH 484, 89 NH 314, 90 NH 472, 99 NH 33, 101 NH 527.

[Art.] 11th. [Elections and Elective Franchise.] All elections ought to be free, and every inhabitant of the state, having the proper qualifications, has equal right to elect, and be elected, into office; but no person shall have the right to vote or be eligible to office under the constitution of this state who shall not be able to read the constitution in the English language and to write; provided, however, that this provision shall not apply to any person prevented solely by a physical disability from complying with its requisitions, nor to any person who now has the right to vote; and provided further that no person shall have the right to vote, or be eligible to office under the constitution of this state who shall have been convicted of treason, bribery, or any wilful violation of the election laws of this state, or of the United States; but the supreme court may, on notice to the attorney-general restore the privileges of an elector to any person who may have forfeited them by conviction of such offenses. The general court shall have power to provide by law for voting by qualified voters who at the time of biennial or state elections, or of the primary elections therefor, or of city elections are absent from the city or town of which they are inhabitants, or who by reason of physical disability are unable to vote in person, in the choice of any officer or officers to be elected or upon any question submitted at such election. The right to vote shall not be denied to any person because of the non-payment of any tax.

NOTE. — First proviso inserted, 1903; second proviso inserted 1912. The last sentence was added in 1942 and amended in 1956, and 1968.

Annotation — 83 NH 589, 97 NH 452, 99 NH 540, 101 NH 420, 101 NH 429, 104 NH 100, 104 NH 108.

[Art.] 12th. [Protection and Taxation Reciprocal.] Every member of the community has a right to be protected by it, in the enjoyment of his life, liberty, and property; he is therefore bound to contribute his share in the expense of such protection, and to yield his personal service when necessary. But no part of a man's property shall be taken from him, or applied to public uses, without his own consent, or that of the representative body of the people. Nor are the inhabitants of this state controllable by any other laws than those to which they, or their representative body, have given their consent.

NOTE. — Amended 1964.

Annotation — 1 NH 111, 2 NH 22, 3 NH 524, 4 NH 565, 5 NH 35, 8 NH 398, 10 NH 369, 11 NH 19, 17 NH 47, 35 NH 134, 27 NH 183, 28 NH 404, 47 NH 444, 50 NH 591, 51 NH 504, 54 NH 590, 56 NH 386, 56 NH 14, 58 NH 108, 58 NH 538, 59 NH 164, 59 NH 260, 59 NH 480, 60 NH 219, 60 NH 342, 60 NH 522, 61 NH 624, 62 NH 66, 65 NH 113, 69 NH 1, 69 NH 443, 70 NH 344, 72 NH 93, 72 NH 305, 72 NH 531, 74 NH 89, 74 NH 517, 74 NH 552, 75 NH 258, 75 NH 513, 76 NH 588, 76 NH 609, 77 NH 63, 78 NH 387, 82 NH 153, 82 NH 154, 84 NH 1, 85 NH 562, 86 NH 597, 88 NH 63, 89 NH 40, 89 NH 54, 89 NH 428, 90 NH 347, 90 NH 472, 93 NH 354, 93 NH 448, 94 NH 148, 95 NH 291, 96 NH 337, 97 NH 497, 98 NH 211, 98 NH 305, 99 NH 33, 99 NH 161, 101 NH 154, 101 NH 441, 102 NH 280, 103 NH 268, 103 NH 281, 103 NH 325, 105 NH 317, 106 NH 180, 106 NH 202, 106 NH 237, 106 NH 330, 107 NH 89, 108 NH 18.

[Art.] 13th. [Conscientious Objectors not Compelled to Bear Arms.] No person, who is conscientiously scrupulous about the lawfulness of bearing arms, shall be compelled thereto.

NOTE. — Amended 1964.

Annotation — Smith NH 1.

[Art.] 14th. [Legal Remedies to be Free, Complete, and Prompt.] Every subject of this state is entitled to a certain remedy, by having recourse to the laws, for all injuries he may receive in his person, property, or character; to obtain right and justice freely, without being obliged to purchase it; completely, and without any denial; promptly, and without delay; conformably to the laws.

Annotation — 25 NH 537, 61 NH 607, 65 NH 113, 77 NH 307, 86 NH 597, 97 NH 239, 98 NH 517, 104 NH 33, 106 NH 314.

[Art.] 15th. [Right of Accused.] No subject shall be held to answer for any crime, or offense, until the same is fully and plainly, substantially and formally, described to him; or be compelled to accuse or furnish evidence against himself. And every subject shall have a right to produce all proofs that may be favorable to himself; to meet the witnesses against him face to face, and to be fully heard in his defense, by himself, and counsel. And no subject shall be arrested, imprisoned, despoiled, or deprived of his property, immunities, or privileges, put out of the protection of the law, exiled or deprived of his life, liberty, or estate, but by the judgment of his peers, or the law of the land. Every person held to answer in any crime or offense punishable by deprivation of liberty shall have the right to counsel at the expense of the state if need is shown; this right he is at liberty to waive, but only after the matter has been thoroughly explained by the court.

NOTE. — This article amended 1966.

Annotation — 1 NH 53, 1 NH 111, 1 NH 139, 36 NH 64, 48 NH 57, 48 NH 398, 52 NH 459, 55 NH 179, 58 NH 314, 63 NH 406, 64 NH 440, 64 NH 491, 66 NH 577, 66 NH 629, 67 NH 274, 68 NH 495, 69 NH 511, 73 NH 226, 73 NH 543, 75 NH 513, 76 NH 309, 78 NH 220, 80 NH 533, 83 NH 467, 84 NH 140, 88 NH 500, 89 NH 134, 90 NH 395, 92 NH 308, 93 NH 169, 94 NH 62, 94 NH 123, 94 NH 328,

94 NH 387, 95 NH 97, 95 NH 108, 96 NH 99, 96 NH 202, 96 NH 370, 97 NH 141, 97 NH 162, 97 NH 190, 97 NH 239, 98 NH 418, 98 NH 477, 98 NH 517, 99 NH 33, 100 NH 163, 101 NH 11, 101 NH 62, 101 NH 164, 101 NH 171, 101 NH 429, 102 NH 3, 102 NH 224, 103 NH 1, 103 NH 79, 104 NH 526, 105 NH 123, 105 NH 159, 105 NH 178, 105 NH 184, 105 NH 415, 106 NH 121, 106 NH 228, 106 NH 545.

[Art.] 16th. [Former Jeopardy; Jury Trial in Capital Cases.] No subject shall be liable to be tried, after an acquittal, for the same crime or offense. Nor shall the legislature make any law that shall subject any person to a capital punishment, (excepting for the government of the army and navy, and the militia in actual service) without trial by jury.

Annotation — 67 NH 274, 80 NH 394, 98 NH 149, 98 NH 382, 103 NH 32, 105 NH 260.

[Art.] 17th. [Venue of Criminal Prosecutions.] In criminal prosecutions, the trial of facts, in the vicinity where they happened, is so essential to the security of the life, liberty, and estate, of the citizen, that no crime or offense ought to be tried in any other county than that in which it is committed; — except in cases of general insurrection in any particular county, when it shall appear to the judges of the superior court, that an impartial trial cannot be had in the county where the offense may be committed, and upon their report, the legislature shall think proper to direct the trial in the nearest county in which an impartial trial can be obtained.

NOTE. — “Legislature” was substituted for “assembly,” 1793.

Annotation — 20 NH 250, 56 NH 175, 61 NH 423, 66 NH 488, 77 NH 287.

[Art.] 18th. [Penalties to be Proportioned to Offenses; True Design of Punishment.] All penalties ought to be proportioned to the nature of the offense. No wise legislature will affix the same punishment to the crimes of theft, forgery, and the like, which they do to those of murder and treason. Where the same undistinguishing severity is exerted against all offenses, the people are led to forget the real distinction in the crimes themselves, and to commit the most flagrant with as little compunction as they do the lightest offenses. For the same reason a multitude of sanguinary laws is both impolitic and unjust. The true design of all punishments being to reform, not to exterminate mankind.

NOTE. — The words “those of” following the word “do” in the third sentence, stricken out, 1793.

The word “offenses” in the third sentence was substituted for “dye,” 1793.

Annotation — 80 NH 1.

[Art.] 19th. [Searches and Seizures Regulated.] Every subject hath a right to be secure from all unreasonable searches and seizures of his

person, his houses, his papers, and all his possessions. Therefore, all warrants to search suspected places, or arrest a person for examination or trial in prosecutions for criminal matters, are contrary to this right, if the cause or foundation of them be not previously supported by oath or affirmation; and if the order, in a warrant to a civil officer, to make search in suspected places, or to arrest one or more suspected persons or to seize their property, be not accompanied with a special designation of the persons or objects of search, arrest, or seizure; and no warrant ought to be issued; but in cases, and with the formalities, prescribed by law.

NOTE. — This article was substituted for original Article 19, 1793.

Annotation — 1 NH 139, 25 NH 537, 36 NH 64, 47 NH 544, 66 NH 176, 68 NH 47, 71 NH 96, 73 NH 543, 88 NH 500, 89 NH 54, 89 NH 442, 96 NH 463, 97 NH 282, 98 NH 517, 100 NH 267, 100 NH 436, 101 NH 136, 106 NH 186, 106 NH 219, 106 NH 500.

[Art.] 20th. [Jury Trial in Civil Causes.] In all controversies concerning property — and in all suits between two or more persons, except in cases in which it has been heretofore otherwise used and practiced, and except in cases in which the value in controversy does not exceed five hundred dollars, and title of real estate is not concerned the parties have a right to a trial by jury and this method of procedure shall be held sacred, unless, in cases arising on the high seas and such as relates to mariners' wages the legislature shall think it necessary hereafter to alter it.

NOTE. — Amended in 1960.

Annotation — 2 NH 422, 9 NH 336, 11 NH 19, 18 NH 389, 18 NH 415, 19 NH 362, 25 NH 537, 26 NH 110, 35 NH 134, 41 NH 550, 48 NH 57, 51 NH 455, 55 NH 179, 56 NH 512, 57 NH 55, 57 NH 110, 57 NH 146, 57 NH 334, 58 NH 60, 58 NH 182, 58 NH 425, 59 NH 350, 59 NH 561, 62 NH 231, 65 NH 201, 68 NH 486, 68 NH 495, 77 NH 307, 85 NH 147, 87 NH 49, 89 NH 514, 92 NH 414, 94 NH 185, 94 NH 338, 94 NH 496, 95 NH 275, 96 NH 240, 96 NH 296, 96 NH 370, 99 NH 134, 99 NH 143, 101 NH 59, 102 NH 300, 103 NH 330, 106 NH 273, 106 NH 478, 107 NH 267.

[Art.] 21st. [Jurors; Compensation.] In order to reap the fullest advantage of the inestimable privilege of the trial by jury, great care ought to be taken, that none but qualified persons should be appointed to serve; and such ought to be fully compensated for their travel, time, and attendance.

NOTE. — The word "be", in the phrase "be fully compensated," was not in the engrossed copy of 1793.

Annotation — 80 NH 319.

[Art.] 22d. [Free Speech; Liberty of the Press.] Free speech and liberty of the press are essential to the security of freedom in a state: They ought, therefore, to be inviolably preserved.

NOTE. — Amended 1968.

Annotation — 91 NH 137, 94 NH 148, 102 NH 75.

[Art.] 23rd. [Retrospective Laws Prohibited.] Retrospective laws are highly injurious, oppressive, and unjust. No such laws, therefore, should be made, either for the decision of civil causes, or the punishment of offenses.

Annotation — 1 NH 199, 3 NH 473, 3 NH 524, 4 NH 16, 4 NH 285, 10 NH 380, 13 NH 536, 18 NH 547, 23 NH 376, 24 NH 344, 27 NH 289, 32 NH 410, 39 NH 304, 39 NH 505, 51 NH 376, 51 NH 559, 53 NH 576, 54 NH 167, 56 NH 466, 64 NH 295, 64 NH 407, 65 NH 37, 65 NH 126, 68 NH 59, 70 NH 23, 79 NH 437, 80 NH 292, 80 NH 462, 85 NH 444, 88 NH 13, 89 NH 442, 93 NH 257, 96 NH 367, 101 NH 515, 102 NH 84, 103 NH 284, 104 NH 255.

[Art.] 24th. [Militia.] A well regulated militia is the proper, natural, and sure defense, of a state.

[Art.] 25th. [Standing Armies.] Standing armies are dangerous to liberty, and ought not to be raised, or kept up, without the consent of the legislature.

[Art.] 26th. [Military Subject to Civil Power.] In all cases, and at all times, the military ought to be under strict subordination to, and governed by, the civil power.

Annotation — 102 NH 75.

[Art.] 27th. [Quartering of Soldiers.] No soldiers in time of peace, shall be quartered in any house, without the consent of the owner; and in time of war, such quarters ought not to be made but by the civil magistrate, in a manner ordained by the legislature.

[Art.] 28th. [Taxes, by Whom Levied.] No subsidy, charge, tax, impost, or duty, shall be established, fixed, laid, or levied, under any pretext whatsoever, without the consent of the people, or their representatives in the legislature, or authority derived from that body.

Annotation — 13 NH 536, 14 NH 85, 60 NH 219, 74 NH 517, 76 NH 609, 96 NH 337, 99 NH 424, 100 NH 212, 101 NH 154.

[Art.] 29th. [Suspension of Laws by Legislature Only.] The power of suspending the laws, or the execution of them, ought never to be exercised but by the legislature, or by authority derived therefrom, to be exercised in such particular cases only as the legislature shall expressly provide for.

[Art.] 30th. [Freedom of Speech.] The freedom of deliberation, speech, and debate, in either house of the legislature, is so essential to the

rights of the people, that it cannot be the foundation of any action, complaint, or prosecution, in any other court or place whatsoever.

Annotation — 91 NH 137, 91 NH 310, 97 NH 91, 97 NH 352, 99 NH 33.

[Art.] 31st. [Meetings of Legislature, for What Purposes.] The legislature shall assemble for the redress of public grievances and for making such laws as the public good may require.

NOTE. — Substituted for original Article 31, 1793.

Annotation — 91 NH 137.

[Art.] 32d. [Rights of Assembly, Instruction, and Petition.] The people have a right, in an orderly and peaceable manner, to assemble and consult upon the common good, give instructions to their representatives, and to request of the legislative body, by way of petition or remonstrance, redress of the wrongs done them, and of the grievances they suffer.

Annotation — 71 NH 468, 97 NH 352, 105 NH 38.

[Art.] 33rd. [Excessive Bail, Fines, and Punishments Prohibited.] No magistrate, or court of law, shall demand excessive bail or sureties, impose excessive fines, or inflict cruel or unusual punishments.

Annotation — 1 NH 374, 25 NH 537, 99 NH 33, 100 NH 436.

[Art.] 34th. [Martial Law Limited.] No person can, in any case, be subjected to law martial, or to any pains or penalties by virtue of that law, except those employed in the army or navy, and except the militia in actual service, but by authority of the legislature.

[Art.] 35th. [The Judiciary; Tenure of Office, etc.] It is essential to the preservation of the rights of every individual, his life, liberty, property, and character, that there be an impartial interpretation of the laws, and administration of justice. It is the right of every citizen to be tried by judges as impartial as the lot of humanity will admit. It is therefore not only the best policy, but for the security of the rights of the people, that the judges of the supreme judicial court should hold their offices so long as they behave well; subject, however, to such limitations, on account of age, as may be provided by the constitution of the state; and that they should have honorable salaries, ascertained and established by standing laws.

NOTE. — Substituted for original Article 35, 1793.

Annotation — 45 NH 52, 62 NH 77, 63 NH 574, 66 NH 488, 73 NH 271, 75 NH 613, 76 NH 597, 80 NH 319, 89 NH 253, 105 NH 177, 106 NH 252, 107 NH 335.

[Art.] 36th. [Pensions.] Economy being a most essential virtue in all

states, especially in a young one, no pension shall be granted, but in consideration of actual services; and such pensions ought to be granted with great caution, by the legislature, and never for more than one year at a time.

Annotation — 78 NH 617, 85 NH 562, 88 NH 500, 88 NH 511, 91 NH 442, 98 NH 305, 102 NH 75, 102 NH 123.

[Art.] 37th. [Separation of Powers.] In the government of this state, the three essential powers thereof, to wit, the legislative, executive, and judicial, ought to be kept as separate from, and independent of, each other, as the nature of a free government will admit, or as is consistent with that chain of connection that binds the whole fabric of the constitution in one indissoluble bond of union and amity.

Annotation — 1 NH 199, 52 NH 387, 63 NH 574, 72 NH 539, 74 NH 606, 80 NH 292, 85 NH 562, 86 NH 597, 87 NH 492, 88 NH 296, 92 NH 199, 93 NH 40, 101 NH 11, 101 NH 171, 101 NH 531, 102 NH 195, 102 NH 215, 103 NH 214, 104 NH 255, 105 NH 34, 106 NH 273, 106 NH 314, 107 NH 218.

[Art.] 38th. [Social Virtues Inculcated.] A frequent recurrence to the fundamental principles of the constitution, and a constant adherence to justice, moderation, temperance, industry, frugality, and all the social virtues, are indispensably necessary to preserve the blessings of liberty and good government; the people ought, therefore, to have a particular regard to all those principles in the choice of their officers and representatives, and they have a right to require of their lawgivers and magistrates, an exact and constant observance of them, in the formation and execution of the laws necessary for the good administration of government.

Annotation — 58 NH 623, 60 NH 219, 67 NH 1, 90 NH 472.

[Art.] 39th. [Changes in Town and City Charters, Referendum Required.] No law changing the charter or form of government of a particular city or town shall be enacted by the legislature except to become effective upon the approval of the voters of such city or town upon a referendum to be provided for in said law.

The legislature may by general law authorize cities and towns to adopt or amend their charters or forms of government in any way which is not in conflict with general law, provided that such charters or amendments shall become effective only upon the approval of the voters of each such city or town on a referendum.

NOTE. — This article inserted 1966.

PART SECOND

FORM OF GOVERNMENT

Article 1st. [Name of Body Politic.] The people inhabiting the territory formerly called the province of New Hampshire, do hereby solemnly and mutually agree with each other, to form themselves into a free, sovereign and independent body-politic, or state, by the name of **THE STATE OF NEW HAMPSHIRE.**

NOTE. — The numbers of these articles were first inserted in Revised Statutes, 1842; "Art.," in General Statutes, 1867.

Annotation — 88 NH 394, 90 NH 472, 95 NH 217.

GENERAL COURT

[Art.] 2d. [Legislature, How Constituted.] The supreme legislative power, within this state, shall be vested in the senate and house of representatives, each of which shall have a negative on the other.

Annotation — 4 NH 565, 58 NH 538, 61 NH 264, 63 NH 625, 66 NH 629, 67 NH 1, 67 NH 274, 74 NH 517, 76 NH 588, 76 NH 612, 78 NH 617, 85 NH 494, 88 NH 296, 89 NH 126, 89 NH 346, 89 NH 428, 89 NH 442, 92 NH 136, 92 NH 164, 92 NH 199, 92 NH 473, 93 NH 74, 94 NH 123, 94 NH 156, 94 NH 501, 94 NH 510, 95 NH 291, 96 NH 30, 96 NH 50, 96 NH 517, 97 NH 533, 102 NH 80, 102 NH 215, 103 NH 268, 103 NH 512, 105 NH 34, 105 NH 38, 105 NH 304, 105 NH 487.

[Art.] 3d. [General Court, When to Meet and Dissolve.] The senate and house shall assemble biennially on the first Wednesday of December for organizational purposes and, following their organization, they shall assemble on the first Wednesday following the first Tuesday of January and at such other times as they may judge necessary; and shall dissolve and be dissolved at 12:01 A.M. on the first Wednesday of December biennially and shall be styled **THE GENERAL COURT OF NEW HAMPSHIRE.**

Note. — "Biennially" substituted for "every year," 1877; and "January" substituted for "June," 1889.

Annotation — 88 NH 495, 93 NH 474, 96 NH 517, 101 NH 536, 107 NH 495.

Amended in 1966, 1970, 1974, eff. after biennial election 1976.

[Art.] 4th. [Power of General Court to Establish Courts.] The general court (except as otherwise provided by Article 72-a of Part 2) shall forever have full power and authority to erect and constitute judicatories and courts of record, or other courts, to be holden, in the name of the state, for the hearing, trying, and determining, all manner of crimes, offenses, pleas, processes, complaints, action, causes, matters and

things whatsoever arising or happening within this state, or between or concerning persons inhabiting or residing, or brought, within the same, whether the same be criminal or civil, or whether the crimes be capital, or not capital, and whether the said pleas be real, personal or mixed, and for the awarding and issuing execution thereon. To which courts and judicatories, are hereby given and granted, full power and authority, from time to time, to administer oaths or affirmations, for the better discovery of truth in any matter in controversy, or depending before them.

NOTE. — This article amended in 1966.

Annotation — 67 NH 274, 68 NH 495, 80 NH 420, 80 NH 447, 93 NH 40.

[Art.] 5th. [Power to Make Laws, Elect Officers, Define Their Powers and Duties, Impose Fines and Assess Taxes; Prohibited from Authorizing Towns to Aid Certain Corporations.] And further, full power and authority are hereby given and granted to the said general court, from time to time, to make, ordain, and establish, all manner of wholesome and reasonable orders, laws, statutes, ordinances, directions, and instructions, either with penalties, or without, so as the same be not repugnant or contrary to this constitution, as they may judge for the benefit and welfare of this state, and for the governing and ordering thereof, and of the subjects of the same, for the necessary support and defense of the government thereof, and to name and settle biennially, or provide by fixed laws for the naming and settling, all civil officers within this state, such officers excepted, the election and appointment of whom are hereafter in this form of government otherwise provided for; and to set forth the several duties, powers, and limits, of the several civil and military officers of this state, and the forms of such oaths or affirmations as shall be respectively administered unto them, for the execution of their several offices and places, so as the same be not repugnant or contrary to this constitution; and also to impose fines, mulcts, imprisonments, and other punishments; and to impose and levy proportional and reasonable assessments, rates, and taxes, upon all the inhabitants of, and residents within, the said state; and upon all estates within the same; to be issued and disposed of by warrant, under the hand of the governor of this state for the time being, with the advice and consent of the council, for the public service, in the necessary defense and support of the government of this state, and the protection and preservation of the subjects thereof, according to such acts as are, or shall be, in force within the same; *provided* that the

general court shall not authorize any town to loan or give its money or credit directly or indirectly for the benefit of any corporation having for its object a dividend of profits or in any way aid the same by taking its stock or bonds. For the purpose of encouraging conservation of the forest resources of the state, the general court may provide for special assessments, rates and taxes on growing wood and timber.

NOTE. — “Biennially” substituted for “annually,” 1877; “governor” substituted for “president,” 1793.

The proviso against aid to profit-seeking corporations was inserted, 1877; and the authorization of special taxes on growing wood and timber was inserted, 1942.

Annotation — 1 NH 53, 4 NH 565, 13 NH 536, 15 NH 83, 28 NH 176, 30 NH 279, 38 NH 426, 42 NH 373, 46 NH 415, 48 NH 57, 53 NH 9, 56 NH 514, 60 NH 219, 60 NH 342, 61 NH 264, 61 NH 624, 64 NH 402, 65 NH 42, 67 NH 274, 68 NH 469, 69 NH 1, 69 NH 443, 70 NH 40, 70 NH 336, 70 NH 413, 71 NH 552, 72 NH 93, 72 NH 305, 73 NH 31, 73 NH 618, 74 NH 89, 74 NH 476, 74 NH 517, 75 NH 624, 76 NH 588, 76 NH 609, 77 NH 200, 77 NH 451, 79 NH 437, 80 NH 447, 81 NH 566, 82 NH 561, 83 NH 253, 84 NH 1, 85 NH 562, 87 NH 64, 87 NH 465, 88 NH 63, 88 NH 484, 89 NH 483, 90 NH 347, 91 NH 16, 91 NH 137, 92 NH 199, 94 NH 501, 94 NH 515, 95 NH 537, 95 NH 548, 96 NH 337, 96 NH 377, 96 NH 517, 97 NH 533, 98 NH 193, 98 NH 446, 99 NH 73, 99 NH 161, 99 NH 512, 99 NH 517, 99 NH 528, 99 NH 532, 101 NH 92, 101 NH 154, 101 NH 527, 101 NH 539, 101 NH 549, 102 NH 106, 102 NH 189, 102 NH 195, 102 NH 215, 102 NH 240, 103 NH 258, 103 NH 262, 103 NH 264, 103 NH 268, 103 NH 281, 103 NH 284, 103 NH 325, 106 NH 180, 106 NH 202, 106 NH 237, 106 NH 330, 107 NH 89, 107 NH 209.

[Art.] 5-A. [Continuity of Government in Case of Enemy Attack.]

Notwithstanding any general or special provision of this constitution, the general court, in order to insure continuity of state and local government operations in periods of emergency resulting from disasters caused by enemy attack, shall have the power and the immediate duty to provide for prompt and temporary succession to the powers and duties of public offices, of whatever nature and whether filled by election or appointment, the incumbents of which may become unavailable for carrying on the powers and duties of such offices, and to adopt such other measures as may be necessary and proper for insuring the continuity of governmental operations including but not limited to the financing thereof. In the exercise of the powers hereby conferred the general court shall in all respects conform to the requirements of this constitution except to the extent that in the judgment of the general court so to do would be impracticable or would admit of undue delay.

NOTE. — Inserted in 1960.

[Art.] 5-B. [Power to Provide for Tax Valuations Based on Use.] The general court may provide for the assessment of any class of real estate at valuations based upon the current use thereof.

NOTE. — Inserted in 1968.

[Art.] 6th. [Valuation and Taxation.] The public charges of government, or any part thereof, may be raised by taxation, upon polls, estates, and other classes of property, including franchises and property when passing by will or inheritance; and there shall be a valuation of the estates within the state taken anew once in every five years, at least, and as much oftener as the general court shall order.

NOTE. — Substituted for original Article 6, 1903.

Annotation — 4 NH 565, 8 NH 573, 58 NH 538, 60 NH 342, 69 NH 1, 70 NH 336, 74 NH 89, 74 NH 517, 76 NH 588, 76 NH 609, 77 NH 451, 77 NH 611, 81 NH 341, 81 NH 552, 82 NH 126, 82 NH 561, 84 NH 559, 85 NH 562, 88 NH 500, 91 NH 115, 94 NH 506, 95 NH 537, 95 NH 543, 95 NH 555, 96 NH 337, 97 NH 533, 97 NH 543, 98 NH 519, 99 NH 512, 99 NH 515, 99 NH 525, 101 NH 154, 101 NH 518, 101 NH 549, 106 NH 180, 106 NH 202, 106 NH 237.

[Art.] 6-a. [Use of Certain Revenues Restricted to Highways.] All revenue in excess of the necessary cost of collection and administration accruing to the state from registration fees, operators' licenses, gasoline road tolls or any other special charges or taxes with respect to the operation of motor vehicles or the sale or consumption of motor vehicle fuels shall be appropriated and used exclusively for the construction, reconstruction and maintenance of public highways within this state, including the supervision of traffic thereon and payment of the interest and principal of obligations incurred for said purposes; and no part of such revenues shall, by transfer of funds or otherwise, be diverted to any other purpose whatsoever.

NOTE. — This article inserted, 1938.

Annotation — 94 NH 501, 101 NH 527, 103 NH 238.

[Art.] 7th. [Members of Legislature Not to Take Fees or Act as Counsel.] No member of the general court shall take fees, be of counsel, or act as advocate, in any cause before either branch of the legislature; and upon due proof thereof, such member shall forfeit his seat in the legislature.

NOTE. — This article inserted, 1793.

[Art.] 8th. [Open Sessions of Legislature.] The doors of the galleries, of each house of the legislature, shall be kept open to all persons who behave decently, except when the welfare of the state, in the opinion of either branch, shall require secrecy.

NOTE. — This article inserted, 1793.

HOUSE OF REPRESENTATIVES

NOTE. — Provisions under this head followed those under head "Senate" prior to 1793.

[Art.] 9th. [Representatives Elected Every Second Year; Apportionment of Representatives.] There shall be in the legislature of this state a house of representatives, biennially elected and founded on principles of equality, and representation therein shall be as equal as circumstances will admit. The whole number of representatives to be chosen from the towns, wards, places, and representative districts thereof established hereunder, shall be not less than three hundred seventy-five or more than four hundred. As soon as possible after the convening of the next regular session of the legislature, and at the session in 1971, and every ten years thereafter, the legislature shall make an apportionment of representatives according to the last general census of the inhabitants of the state taken by authority of the United States or of this state. In making such apportionment, no town, ward or place shall be divided nor the boundaries thereof altered.

NOTE. — Original article amended 1877 and new article inserted 1942 and amended 1964.

Annotation — 76 NH 586, 80 NH 447, 101 NH 523, 104 NH 100, 104 NH 108, 105 NH 125, 106 NH 233.

[Art.] 9-a. [Legislative Adjustments of Census with Reference to Non-Residents.] The general court shall have the power to provide by statute for making suitable adjustments to the general census of the inhabitants of the state taken by the authority of the United States or of this state on account of non-residents temporarily residing in this state.

NOTE. — This article inserted 1960.

[Art.] 10th. [Representation of Small Towns.]

NOTE. — Stricken out, 1889. Subject covered by next article.

[Art.] 11th. [Small Towns; Representation by Districts.] When any town, ward, or unincorporated place, according to the last federal decennial census, has less than the number of inhabitants necessary to entitle it to one representative, the legislature shall form those towns, wards, or unincorporated places into representative districts which contain a sufficient number of inhabitants to entitle each district so formed to one or more representatives for the entire district. In forming the districts, the boundaries of towns, wards and unincorporated places shall be preserved and the towns, wards and unincorporated

places forming one district shall be reasonably proximate to one another. The legislature shall form the representative districts at its next session after approval of this article by the voters of the state, and thereafter at the regular session following every decennial federal census.

NOTE. — Original number of article restored.

Original article amended 1877 and 1889. New article inserted 1942, amended 1964.
Annotation — 101 NH 523.

[Art.] 12th. [Biennial Election of Representatives in November.] The members of the house of representatives shall be chosen biennially, in the month of November, and shall be the second branch of the legislature.

NOTE. — “Biennially” substituted for “annually,” 1877; and “November” substituted for “March,” 1877.

Annotation — 73 NH 618, 76 NH 99, 76 NH 586.

[Art.] 13th. [Qualifications of Electors.] All persons, qualified to vote in the election of senators, shall be entitled to vote, within the district where they dwell, in the choice of representatives.

NOTE. — The phrase “town, district, parish or place” was shortened to “district” in the engrossed copy of 1793, apparently without authority.

Annotation — 73 NH 618, 76 NH 586.

[Art.] 14th. [Representatives, How Elected, Qualifications of.] Every member of the house of representatives shall be chosen by ballot; and, for two years, at least, next preceding his election shall have been an inhabitant of this state; shall be, at the time of his election, an inhabitant of the town, ward, place, or district he may be chosen to represent and shall cease to represent such town, ward, place, or district immediately on his ceasing to be qualified as aforesaid.

NOTE. — The former requirement that each member “shall have an estate within the town, parish or place which he may be chosen to represent of the value of one hundred pounds, one half of which to be a freehold whereof he is seized in his own right”, was stricken out, 1852; and a requirement that each member “shall be of the Protestant religion” was stricken out, 1877.

NOTE. — Amended in 1958 and 1964.

Annotation — 71 NH 480, 73 NH 618, 76 NH 586.

[Art.] 15th. [Compensation of the Legislature.] The presiding officers of both houses of the legislature, shall severally receive out of the state

treasury as compensation in full for their services for the term elected the sum of two hundred and fifty dollars, and all other members thereof, seasonably attending and not departing without license, the sum of two hundred dollars and each member shall receive mileage for actual daily attendance on legislative days, but not after the legislature shall have been in session for ninety legislative days or after the first day of July following the biennial assembly of the Legislature, whichever occurs first; provided however, that when a special session shall be called by the governor or by a two-thirds vote of the then qualified members of each branch of the general court, such officers and members shall receive for attendance an additional compensation of three dollars per day for a period not exceeding fifteen days and the usual mileage.

Nothing herein shall prevent the payment of additional mileage to members attending committee meetings or on other legislative business on non-legislative days.

NOTE. — Section 1 of Amendment 26 of 1793, [which was substituted for original Article 6 under “House of Representatives”] stricken out and above inserted, 1889.

NOTE. — This article amended 1960.

Annotation — 95 NH 533, 95 NH 552, 103 NH 333, 103 NH 397, 103 NH 402.

[Art.] 16th. [Vacancies in House, How Filled.] All intermediate vacancies, in the house of representatives may be filled up, from time to time, in the same manner as biennial elections are made.

NOTE. — “Biennial” substituted for “annual,” 1877.

Annotation — 76 NH 586.

[Art.] 17th. [House to Impeach Before the Senate.] The house of representatives shall be the grand inquest of the state; and all impeachments made by them, shall be heard and tried by the senate.

[Art.] 18th. [Money Bills to Originate in House.] All money bills shall originate in the house of representatives; but the senate may propose, or concur with, amendments, as on other bills.

Annotation — 70 NH 642, 102 NH 80.

[Art.] 19th. [Adjournment.] The house of representatives shall have the power to adjourn themselves.

NOTE. — “Five” substituted for “two,” 1948. Amended 1966.

Annotation — 76 NH 601, 101 NH 536.

[Art.] 20th. [Quorum, What Constitutes.] A majority of the members of the house of representatives shall be a quorum for doing business: But when less than two-thirds of the representatives elected shall be present, the assent of two-thirds of those members shall be necessary to render their acts and proceedings valid.

Annotation — 77 NH 190.

[Art.] 21st. [Privileges of Members of Legislature.] No member of the house of representatives, or senate shall be arrested, or held to bail, on mesne process, during his going to, returning from, or attendance upon, the court.

[Art.] 22d. [House to Elect Speaker and Officers, Settle Rules of Proceedings, and Punish Misconduct.] The house of representatives shall choose their own speaker, appoint their own officers, and settle the rules of proceedings in their own house; and shall be judge of the returns, elections, and qualifications, of its members, as pointed out in this constitution. They shall have authority to punish, by imprisonment, every person who shall be guilty of disrespect to the house, in its presence, by any disorderly and contemptuous behavior, or by threatening, or illtreating, any of its members; or by obstructing its deliberations; every person guilty of a breach of its privileges, in making arrests for debt, or by assaulting any member during his attendance at any session; in assaulting or disturbing any one of its officers in the execution of any order or procedure of the house; in assaulting any witness, or other person, ordered to attend, by and during his attendance of the house; or in rescuing any person arrested by order of the house, knowing them to be such.

NOTE. — The phrase “and shall be judge of the returns, elections, and qualifications of its members, as pointed out in constitution” was inserted, 1793.

Annotation — 63 NH 625, 66 NH 382, 68 NH 54, 69 NH 130, 94 NH 236, 102 NH 80, 102 NH 320.

[Art.] 23rd. [Senate and Executive Have Like Powers; Imprisonment Limited.] The senate, governor and council, shall have the same powers in like cases; *provided*, that no imprisonment by either, for any offense, exceeds ten days.

NOTE. — The word “governor” was substituted for “president,” 1793.

Annotation — 102 NH 80.

[Art.] 24th. [Journals and Laws to be Published; Yeas and Nays; and Protests.] The journals of the proceedings, and all public acts of both houses, of the legislature, shall be printed and published immediately

after every adjournment or prorogation; and upon motion made by any one member, duly seconded, the yeas and nays, upon any question, shall be entered, on the journal: And any member of the senate, or house of representatives, shall have a right, on motion made at the time for that purpose to have his protest, or dissent, with the reasons, against any vote, resolve, or bill passed, entered on the journal.

NOTE. — This article amended in 1966.

Annotation — 35 NH 579, 52 NH 622, 96 NH 517, 102 NH 230, 103 NH 402.

SENATE

NOTE. — Entire provisions relating to senate stricken out and these provisions substituted, 1793.

[Art.] 25th. [Senate, How Constituted; Tenure of Office.] The senate shall consist of twenty-four members.

NOTE. — "Twenty-four" substituted for "twelve," 1877. "two years" substituted for "one year," 1877; and "January" substituted for "June," 1889. Amended 1974, eff. after biennial election 1976.

[Art.] 26th. [Senatorial Districts, How Constituted.] And that the state may be equally represented in the senate, the legislature shall divide the state into single-member districts, as nearly equal as may be in population, each consisting of contiguous towns, city wards and unincorporated places, without dividing any town, city ward or unincorporated place. The legislature shall form the single-member districts at its next session after approval of this article by the voters of the state and thereafter at the regular session following each decennial federal census.

NOTE. — This article amended 1964.

Annotation — 101 NH 518, 104 NH 243.

[Art.] 27th. [Election of Senators.] The freeholders and other inhabitants of each district, qualified as in this constitution is provided, shall biennially give in their votes for a senator, at some meeting holden in the month of November.

NOTE. — "Biennial" and "biennially" substituted for "annual" and "annually," 1877, and "November" substituted for "March," 1877.

Annotation — 44 NH 633, 76 NH 99, 77 NH 433, 80 NH 447.

[Art.] 28th. [Senators, How and by Whom Chosen; Right of Suffrage.] The senate shall be the first branch of the legislature; and the senators shall be chosen in the following manner, viz.; Every inhabitant of each town, and ward and places unincorporated, in this state, of eighteen years of age and upwards, excepting paupers, and persons excused from paying taxes at their own request, shall have a right, at the biennial or other meetings of the inhabitants of said towns and wards, to be

duly warned and holden biennially forever in the month of November, to vote in the town or ward wherein he dwells, for the senator in the district whereof he is a member.

NOTE. — “Biennial” and “biennially” substituted for “annual” and “annually,” Annotation — 44 NH 398, 47 NH 277, 62 NH 70, 80 NH 447, 83 NH 589. 1877, and “November” substituted for “March,” 1877. Amended in 1958. Amended in 1974.

[Art.] 29th. [Qualifications of Senators.] *Provided nevertheless, that no person shall be capable of being elected a senator, who is not of the age of thirty years, and who shall not have been an inhabitant of this state for seven years immediately preceding his election, and at the time thereof he shall be an inhabitant of the district for which he shall be chosen.*

NOTE. — A former requirement that each senator shall be “of the Protestant religion” was stricken out, 1877; and a requirement that each be “seized of a freehold estate in his own right of the value of two hundred pounds, lying within this state,” was stricken out, 1852.

Annotation — 80 NH 447.

[Art.] 30th. [Inhabitant Defined.] And every person, qualified as the constitution provides, shall be considered an inhabitant for the purpose of electing and being elected into any office or place within this state, in the town, or ward, where he dwelleth and hath his home.

NOTE. — This article amended 1958.

Annotation — 44 NH 398, 44 NH 633, 45 NH 595, 47 NH 277, 60 NH 385, 62 NH 70, 73 NH 618, 76 NH 99, 78 NH 509, 80 NH 447, 83 NH 589, 94 NH 349.

[Art.] 31st. [Inhabitants of Unincorporated Places; Their Rights, etc.] And the inhabitants of places unincorporated, qualified as this constitution provides, who are or shall be required to assess taxes upon themselves towards the support of government, or shall be taxed therefor, shall have the same privileges of voting for senators, in the places wherein they reside, as the inhabitants of the respective towns and wards aforesaid have. And the meetings of such places for that purpose, shall be holden biennially in the month of November, at such places respectively therein as the assessors thereof shall direct; which assessors shall have like authority for notifying the electors, collecting and returning the votes, as the selectmen and town clerks have in their several towns by this constitution.

NOTE. — “Biennially” substituted for “annually,” 1877; and “November” substituted for “March,” 1877. Amended 1958.

Annotation — 44 NH 633, 45 NH 595, 73 NH 618, 76 NH 99, 77 NH 433, 80 NH 447.

[Art.] 32d. [Biennial Meetings, How Warned, Governed, and Conducted; Return of Votes, etc.] The meetings for the choice of governor, council and senators, shall be warned by warrant from the selectmen, and governed by a moderator, who shall, in the presence of the selectmen (whose duty it shall be to attend) in open meeting, receive the votes of all the inhabitants of such towns and wards present, and qualified to vote for senators; and shall, in said meetings, in presence of the said selectmen, and of the town or city clerk, in said meetings, sort and count the said votes, and make a public declaration thereof, with the name of every person voted for, and the number of votes for each person; and the town or city clerk shall make a fair record of the same at large, in the town book, and shall make out a fair attested copy thereof, to be by him sealed up and directed to secretary of the state, with a superscription expressing the purport thereof; And the said town or city clerk shall cause such attested copy to be delivered to the sheriff of the county in which such town or ward shall lie, twenty days at least before the said first Wednesday of December or to the secretary of the state at least twenty days before the said first Wednesday of December. And the sheriff of each county, or his deputy, shall deliver all such certificates by him received into the secretary's office, at least twenty days before the first Wednesday of December.

Note. — "January" substituted for "June," 1889. Amended 1958, 1974, eff. after biennial election 1976.

Annotation — 44 NH 633, 53 NH 473, 53 NH 640, 62 NH 70, 66 NH 381, 66 NH 382, 73 NH 618, 80 NH 447.

[Art.] 33. [Governor and Council to Count Votes for Senators and Notify Persons Elected.] And that there may be a due meeting of senators on the first Wednesday of December, biennially, the governor, and a majority of the council for the time being, shall, as soon as may be, examine the returned copies of such records, and fourteen days before the first Wednesday of December, he shall issue his summons to such persons as appear to be chosen senators, by a plurality of votes, to attend and take their seats on that day.

Note. — Amended 1968, 1974, eff. after biennial election 1976.

NOTE. — "January" substituted for "June," 1889; "biennially" substituted for "annually," 1877; and "plurality" substituted for "majority," 1912.

Annotation — 53 NH 473, 53 NH 640, 56 NH 574, 58 NH 621, 77 NH 433, 94 NH 236.

[Art.] 34. [Vacancies in Senate, How filled.] And in case there shall not appear to be a senator elected, by a plurality of votes, for any district, the deficiency shall be supplied in the following manner, viz. The members of the house of representatives, and such senators as shall be declared elected, shall take the names of the two persons hav-

ing the highest number of votes in the district, and out of them shall elect, by joint ballot, the senator wanted for such district; and in this manner all such vacancies shall be filled up, in every district of the state and in case the person receiving a plurality of votes in any district is found by the Senate not to be qualified to be seated, a new election shall be held forthwith in said district. All vacancies in the senate arising by death, removal out of the state, or otherwise, except from failure to elect, shall be filled by a new election by the people of the district upon the requisition of the governor and council, as soon as may be after such vacancies shall happen.

NOTE. — "Plurality" substituted for "majority," 1912. Amended 1968.

The last sentence formerly read: "And, in like manner, all vacancies in the senate, arising by death, removal out of the state, or otherwise, shall be supplied as soon as may be after such vacancies happen," 1889.

Annotation — 68 NH 54, 71 NH 480.

[Art.] 35. [Senate, Judges of Their Own Elections.] The senate shall be final judges of the elections, returns, and qualifications, of their own members, as pointed out in this constitution.

Annotation — 56 NH 570, 56 NH 574, 68 NH 54, 94 NH 236, 106 NH 121.

[Art.] 36. [Adjournment.] The senate shall have power to adjourn themselves, and whenever they shall sit on the trial of any impeachment, they may adjourn to such time and place as they may think proper although the legislature be not assembled on such day, or at such place.

NOTE. — "Five" substituted for "two," 1948. Amended 1966.

Annotation — 76 NH 601.

[Art.] 37. [Senate to Elect Their Own Officers; Quorum.] The senate shall appoint their president and other officers, and determine their own rules of proceedings: And not less than thirteen members of the senate shall make a quorum for doing business; and when less than sixteen senators shall be present, the assent of ten, at least, shall be necessary to render their acts and proceedings valid.

NOTE. — "Thirteen" substituted for "seven," 1877; "sixteen" substituted for "eight," 1877; and "ten" substituted for "five," 1877.

Annotation — 76 NH 601, 87 NH 489, 102 NH 195, 102 NH 230.

[Art.] 38. [Senate to Try Impeachments; Mode of Proceeding.] The senate shall be a court, with full power and authority to hear, try, and determine, all impeachments made by the house of representatives against any officer or officers of the state, for bribery, corruption, malpractice or maladministration, in office; with full power to issue sum-



JOHN H. McLAUGHLIN
District No. 13



THOMAS J. CLAVEAU
District No. 14



ROGER A. SMITH
District No. 15



New Hampshire STATE SENATE



RICHARD FERDINANDO
District No. 16



WILLIAM E. SANBORN
District No. 17



PAUL E. PROVOST
District No. 18



WARD B. BROWN
District No. 19



ROBERT F. BOSSIE
District No. 20



ROBERT FENNELLY
District No. 21



New Hampshire STATE SENATE



DELBERT F. DOWNING
District No. 22



ROBERT F. PRESTON
District No. 23



EILEEN FOLEY
District No. 24

mons, or compulsory process, for convening witnesses before them: But previous to the trial of any such impeachment, the members of the senate shall respectively be sworn truly and impartially to try and determine the charge in question, according to evidence. And every officer, impeached for bribery, corruption, malpractice or maladministration in office, shall be served with an attested copy of the impeachment, and order of the senate thereon with such citation as the senate may direct, setting forth the time and place of their sitting to try the impeachment; which service shall be made by the sheriff, or such other sworn officer as the senate may appoint, at least fourteen days previous to the time of trial; and such citation being duly served and returned, the senate may proceed in the hearing of the impeachment, giving the person impeached, if he shall appear, full liberty of producing witnesses and proofs, and of making his defense, by himself and counsel, and may also, upon his refusing or neglecting to appear hear the proofs in support of the impeachment, and render judgment thereon, his nonappearance notwithstanding; and such judgment shall have the same force and effect as if the person impeached had appeared and pleaded in the trial.

[Art.] 39. [Judgment on Impeachment Limited.] Their judgment, however, shall not extend further than removal from office, disqualification to hold or enjoy any place of honor, trust, or profit, under this state; but the party so convicted, shall nevertheless be liable to indictment, trial, judgment, and punishment, according to the laws of the land.

[Art.] 40. [Chief Justice to Preside on Impeachment of Governor.] Whenever the governor shall be impeached, the chief justice of the supreme judicial court, shall, during the trial, preside in the senate, but have no vote therein.

Annotation — 66 NH 629.

EXECUTIVE POWER

GOVERNOR

NOTE. — Entire provisions relating to "president" stricken out and these provisions substituted, 1793.

[Art.] 41. [Governor; Supreme Executive Magistrate.] There shall be a supreme executive magistrate, who shall be styled the Governor of

the State of New Hampshire, and whose title shall be His Excellency. The executive power of the state is vested in the governor. The governor shall be responsible for the faithful execution of the laws. He may, by appropriate court action or proceeding brought in the name of the state, enforce compliance with any constitutional or legislative mandate, or restrain violation of any constitutional or legislative power, duty, or right, by any officer, department or agency of the state. This authority shall not be construed to authorize any action or proceedings against the legislative or judicial branches.

NOTE. — This article amended 1966.

Annotation — 66 NH 629, 74 NH 606, 105 NH 38, 106 NH 279.

[Art.] 42. [Election of Governor; Return of Votes; Electors; If No Choice, Legislature to Elect One of Two Highest Candidates; Qualifications for Governor.] The governor shall be chosen biennially in the month of November; and the votes for governor shall be received, sorted, counted, certified and returned, in the same manner as the votes for senators; and the secretary shall lay the same before the senate and house of representatives, on the first Wednesday of January to be by them examined, and in case of an election by a plurality of votes through the state, the choice shall be by them declared and published. And the qualifications of electors of the governor shall be the same as those for senators; and if no person shall have a plurality of votes, the senate and house of representatives shall, by joint ballot elect one of the two persons, having the highest number of votes, who shall be declared governor. And no person shall be eligible to this office, unless at the time of his election, he shall have been an inhabitant of this state for seven years next preceding, and unless he shall be of the age of thirty years.

NOTE. — “Biennially” substituted for “annually,” 1877; “November” substituted for “March,” 1877; “January” substituted for “June,” 1889; and “plurality” substituted for “majority,” 1912.

A former requirement that the governor “shall at the same time have an estate of the value of five hundred pounds, one half of which shall consist of a freehold in his own right, within this state” was stricken out, 1852; and the requirement he shall be of the Protestant religion was stricken out, 1877.

Annotation — 66 NH 382, 71 NH 480, 76 NH 99.

[Art.] 43. [In Cases of Disagreement Governor to Adjourn or Prorogue Legislation; If Infectious Distemper or other Cause Exists, May Convene Them Elsewhere.] In cases of disagreement between the two houses, with regard to the time or place of adjournment or prorogation, the governor, with advice of council, shall have a right to adjourn or prorogue the general court, not ex-

ceeding ninety days at any one time, as he may determine the public good may require, and he shall dissolve the same on the first Wednesday of December biennially. And, in case of any infectious distemper prevailing in the place where the said court at any time is to convene, or any other cause, whereby dangers may arise to the health or lives of the members from their attendance, the governor may direct the session to be holden at some other the most convenient place within the state.

Note. — "January" substituted for "June," 1889. Amended 1974. eff. after biennial election 1976. Annotation — 76 NH 601.

[Art.] 44. [Veto to Bills.] Every bill which shall have passed both houses of the general court, shall, before it becomes a law, be presented to the governor, if he approve, he shall sign it, but if not, he shall return it, with his objections, to that house in which it shall have originated, who shall enter the objections at large on their journal, and proceed to reconsider it; if after such reconsideration, two-thirds of that house shall agree to pass the bill, it shall be sent, together with such objections, to the other house, by which it shall likewise be reconsidered, and, if approved by two-thirds of that house, it shall become a law. But in all such cases the votes of both houses shall be determined by yeas and nays, and the names of persons, voting for or against the bill, shall be entered on the journal of each house respectively. If any bill shall not be returned by the governor within five days (Sundays excepted) after it shall been presented to him, the same shall be a law in like manner as if he had signed it unless the legislature, by their adjournment, prevent its return, in which case it shall not be a law.

Annotation — 45 NH 607, 76 NH 601, 86 NH 603, 88 NH 13, 96 NH 517, 101 NH 536, 103 NH 402, 104 NH 100, 104 NH 108.

[Art.] 45. [Resolves to Be Treated Like Bills.] Every resolve shall be presented to the governor, and before the same shall take effect, shall be approved by him, or being disapproved by him, shall be repassed by the senate and house of representatives, according to the rules and limitations prescribed in the case of a bill.

Annotation — 96 NH 517.

[Art.] 46. [Nomination and Appointment of Officers.] All judicial officers, the attorney-general, coroners, and all officers of the navy, and general and field officers of the militia, shall be nominated and ap-

pointed by the governor and council; and every such nomination shall be made at least three days prior to such appointment; and no appointment shall take place, unless a majority of the council agree thereto.

NOTE. — A former inclusion of "Solicitors, all sheriffs," and of "registers of probate," was stricken out, 1877.

Annotation — 57 NH 146, 74 NH 606, 98 NH 530, 102 NH 195.

[Art.] 47. [Governor and Council Have Negative on Each Other.] The governor and council shall have a negative on each other, both in the nominations and appointments. Every nomination and appointment shall be signed by the governor and council, and every negative shall be also signed by the governor or council who made the same.

Annotation — 79 NH 535.

[Art.] 48. [Field Officers to Recommend, and Governor to Appoint, Company Officers.] The captains and subalterns, in the respective regiments, shall be nominated and recommended by the field officers to the governor who is to issue their commissions immediately on receipt of such recommendation; *provided*, that no person shall be so nominated and recommended until he shall have been examined and found duly qualified by an examining board appointed by the governor.

NOTE. — The proviso was added to this article, 1903.

[Art.] 49. [President of Senate, etc., To Act as Governor When Office Vacant; Speaker of House to Act When Office of President of Senate also Vacant.] Whenever the chair of the governor shall become vacant, by reason of his death, absence from the state, or otherwise, the president of the senate shall during such vacancy, have and exercise all the powers and authorities which by this constitution the governor is vested with, when personally present; but when the president of the senate shall exercise the office of governor, he shall not hold his office in the senate. Whenever the chair both of the governor and of the president of the senate shall become vacant by reason of their death, absence from the state, or otherwise, the speaker of the house shall, during such vacancies, have and exercise all the powers and authorities which, by this constitution the governor is vested with when personally present. But when the speaker of the house shall exercise the office of governor, he shall not hold his office in the house. Whenever the chair of the governor, of the president of the senate, and of the speaker of the house all become vacant by reason of their death, absence from state, or otherwise, the secretary of state shall during such vacancies,

have and exercise all the powers and authorities which, by this constitution the governor is vested with when personally present. But when the secretary of state exercises the office of governor, he shall not hold his office as secretary of state. Whenever the chair of the governor, of the president of the senate, of the speaker of the house and the secretary of state all become vacant by reason of their death, absence from the state, or otherwise, the state treasurer shall during such vacancies, have and exercise all the powers and authorities which, by this constitution the governor is vested with when personally present. But when the state treasurer exercises the office of governor, he shall not hold his office as state treasurer. Whenever either the secretary of state or the state treasurer exercises the office of governor, he shall be only an acting governor until such time as the senate elects a president or the house of representatives elects a speaker, and upon their election, the president of the senate or the speaker of the house of representatives shall exercise the office of governor as hereinabove provided. Provided nevertheless, that while the governor is absent from the state on official business, he shall have the power and authority to transact such business.

NOTE. — Sentences two and three inserted, 1889. Amended in 1956, 1968.
Annotation — 66 NH 362, 87 NH 489, 101 NH 541.

[Art.] 50. [Governor to Prorogue or Adjourn Legislature, and Call Extra Sessions.] The governor, with advice of council, shall have full power and authority, in the recess of the general court, to prorogue the same from time to time, not exceeding ninety days, in any one recess of said court; and during the sessions of said court, to adjourn or prorogue it to any time the two houses may desire, and to call it together sooner than the time to which it may be adjourned, or prorogued, if the welfare of the state should require the same.

Annotation — 73 NH 625, 76 NH 601, 93 NH 474, 96 NH 517, 101 NH 536, 101 NH 549, 103 NH 402.

[Art.] 51. [Powers and Duties of Governor as Commander-in-Chief.] The governor of this state for the time being, shall be commander-in-chief of all the military forces of the state; and shall have full power, by himself or by any chief commander, or other officer or officers, from time to time, to train, instruct, exercise and govern the militia; to call forth the militia and to put in warlike posture the inhabitants of the state; to execute the laws of the state and of the United States; to suppress insurrection and to repel invasion; and, in fine, the gov-

ernor is hereby entrusted with all other powers incident to the office of commander-in-chief to be exercised agreeably to the rules and regulations of the constitution and the laws of the land.

Amended 1968.

[Art.] 52. [**Pardoning Power.**] The power of pardoning offenses, except such as persons may be convicted of before the senate, by impeachment of the house, shall be in the governor, by and with the advice of council: But no charter of pardon, granted by the governor, with advice of council, before conviction, shall avail the party pleading the same, notwithstanding any general or particular expressions contained therein, descriptive of the offense or offenses intended to be pardoned.

[Art.] 53. [**Militia Officers, Removal of.**] No officer duly commissioned to command in the militia shall be removed from his office, but by the address of both houses to the governor, or by fair trial in court martial, pursuant to the laws of the state for the time being.

Annotation — 79 NH 535.

[Art.] 54. [**Staff and Non-commissioned Officers, by Whom Appointed.**] The commanding officers of the regiments shall appoint their adjutants and quartermasters; the brigadiers, their brigade-majors; the major-generals, their aides; the captains and subalterns, their non-commissioned officers.

[Art.] 55. [**Division of Militia into Brigades, Regiments, and companies.**] The division of the militia into brigades, regiments and companies, made in pursuance of the militia laws now in force, shall be considered as the proper division of the militia of this state, until the same shall be altered by some future law.

[Art.] 56. [**Disbursements from Treasury.**] No moneys shall be issued out of the treasury of this state, and disposed of, (except such sums as may be appropriated for the redemption of bills of credit, or treasurer's notes, or for the payment of interest arising thereon) but by warrant under the hand of the governor for the time being, by and with the advice and consent of the council, for the necessary support and defense of this state, and for the necessary protection and preservation of the inhabitants thereof, agreeably to the acts and resolves of the general court.

Annotation — 72 NH 601, 74 NH 606, 75 NH 624, 79 NH 23, 81 NH 405, 96 NH 277, 96 NH 377.

[Art.] 57. [Accounts of Military Stores.]

NOTE. — Stricken out, 1950.

[Art.] 58. [Compensation of Governor and Council.] The governor and council shall be compensated for their services, from time to time, by such grants as the general courts shall think reasonable.

[Art.] 59. [Salaries of Judges.] Permanent and honorable salaries shall be established by law, for the justices of the superior court.

COUNCIL

NOTE. — Entire provisions as to council stricken out and these provisions substituted, 1793.

[Art.] 60. [Councilors; Mode of Election, etc.] There shall be biennially elected, by ballot, five councilors, for advising the governor in the executive part of government. The freeholders and other inhabitants in each county, qualified to vote for senators, shall some time in the month of November, give in their votes for one councilor; which votes shall be received, sorted, counted, certified, and returned to the secretary's office, in the same manner as the votes for senators, to be by the secretary laid before the senate and house of representatives on the first Wednesday of January.

NOTE. — "Biennially" substituted for "annually," 1877; "November" substituted for "March," 1877; and "January" substituted for "June," 1889.

Annotation — 71 NH 480, 74 NH 606, 76 NH 99, 76 NH 586, 96 NH 513, 98 NH 530.

[Art.] 61. [Vacancies, How Filled, if No Choice.] And the person having a plurality of votes in any county, shall be considered as duly elected a councilor: But if no person shall have a plurality of votes in any county, the senate and house of representatives shall take the names of the two persons who have the highest number of votes in each county, and not elected, and out of those two shall elect by joint ballot, the councilor wanted for such county, and the qualifications for councilors shall be the same as for senator.

NOTE. — "Plurality" substituted for "majority," 1912.

Annotation — 71 NH 480.

[Art.] 62. [Subsequent Vacancies; Governor to Convene; Duties.] If any person thus chosen a councilor, shall be elected governor or member of either branch of the legislature, and shall accept the trust; or if any person elected a councilor, shall refuse to accept the office, or in

case of the death, resignation, or removal of any councilor out of the state, the governor may issue a precept for the election of a new councilor in that county where such vacancy shall happen and the choice shall be in the same manner as before directed. And the governor shall have full power and authority to convene the council, from time to time, at his discretion; and, with them, or the majority of them, may and shall, from time to time hold a council, for ordering and directing the affairs of the state, according to the laws of the land.

Annotation — 72 NH 601, 74 NH 606, 96 NH 513, 98 NH 589, 102 NH 183.

[Art.] 63. [Impeachment of Councilors.] The members of the council may be impeached by the house, and tried by the senate for bribery, corruption, malpractice, or maladministration.

Annotation — 98 NH 530.

[Art.] 64. [Secretary to Record Proceedings of Council.] The resolutions and advice of the council shall be recorded by the secretary, in a register, and signed by all members present agreeing thereto; and this record may be called for at any time, by either house of the legislature; and any member of the council may enter his opinion contrary to the resolutions of the majority, with the reasons for such opinion.

Annotation — 79 NH 535, 98 NH 530.

[Art.] 65. [Councilor Districts Provided for.] The legislature may, if the public good shall hereafter require it, divide the state into five districts, as nearly equal as may be, governing themselves by the number of population, each district to elect a councilor: And, in case of such division, the manner of the choice shall be conformable to the present mode of election in counties.

NOTE. — "Population" substituted for "ratable polls and proportion of public taxes," 1912.

[Art.] 66. [Elections by Legislature May Be Adjourned From Day to Day; Order Thereof.] And, whereas the elections, appointed to be made by this constitution, on the first Wednesday of January biennially, by the two houses of the legislature, may not be completed on that day, the said elections may be adjourned from day to day, until the same be completed: and the order of the elections shall be as follows — the vacancies in the senate, if any, shall be first filled up: The governor shall then be elected, provided there shall be no choice of him by the people: And afterwards, the two houses shall proceed to fill up the vacancy, if any, in the council.

NOTE. — "January" substituted for "June," 1889; and "biennially" substituted for "annually," 1877.

SECRETARY, TREASURER, ETC.

[Art.] 67. [Election of Secretary and Treasurer.] The secretary and treasurer shall be chosen by joint ballot of the senators and representatives assembled in one room.

NOTE. — "And commissary-general" stricken out, 1950.
Annotation — 102 NH 195, 106 NH 402.

[Art.] 68. [State Records, Where Kept; Duty of Secretary.] The records of the state shall be kept in the office of the secretary, and he shall attend the governor and council, the senate and representatives, in person, or by deputy, as they may require.

NOTE. — The words, "who may appoint his deputies, for whose conduct he shall be answerable," following the words "secretary of state," stricken out, 1793.
"Governor" substituted for "president," 1793.
Annotation — 35 NH 579.

[Art.] 69. [Deputy Secretary.] The secretary of the state shall, at all times, have a deputy, to be by him appointed; for whose conduct in office he shall be responsible: And, in case of the death, removal, or inability of the secretary, his deputy shall exercise all the duties of the office of secretary of this state, until another shall be appointed.

NOTE. — This article inserted, 1793.
Annotation — 72 NH 605.

[Art.] 70. [Secretary to Give Bond.] The secretary, before he enters upon the business of his office, shall give bond, with sufficient sureties, in a reasonable sum, for the use of the state, for the punctual performance of his trust.

NOTE. — This article inserted, 1793.

COUNTY TREASURER, ETC.

[Art.] 71. [County Treasurers, Registers of Probate, County Attorneys, Sheriffs, and Registers of Deeds Elected.] The county treasurers, registers of probate, county attorneys, sheriffs and registers of deeds, shall be elected by the inhabitants of the several towns, in the several counties in the state, according to the method now practiced, and the

laws of the state, *Provided nevertheless* the legislature shall have authority to alter the manner of certifying the votes, and the mode of electing those officers; but not so as to deprive the people of the right they now have of electing them.

NOTE. — This article was substituted for the original article 1793 and amended 1958. The words "registers of probate; sheriffs" inserted in 1877.

Annotation — 7 NH 599, 71 NH 138, 73 NH 618, 76 NH 99, 99 NH 540, 101 NH 487.

[Art.] 72. [Counties May Be Divided into Districts for Registering Deeds.] And the legislature, on the application of the major part of the inhabitants of any county, shall have authority to divide the same into two districts for registering deeds, if to them it shall appear necessary; each district to elect a register of deeds: And before they enter upon the business of their offices, shall be respectively sworn faithfully to discharge the duties thereof, and shall severally give bond, with sufficient sureties, in a reasonable sum, for the use of the county for the punctual performance of their respective trusts.

NOTE. — This article inserted, 1793.

JUDICIARY POWER

[Art.] 72-a. [Supreme and Superior Courts.] The judicial power of the state shall be vested in the supreme court, a trial court of general jurisdiction known as the superior court, and such lower courts as the legislature may establish under Article 4th of Part 2.

NOTE. — This article inserted 1966.

[Art.] 73. [Tenure of Office To Be Expressed in Commissions; Judges to Hold Office During Good Behavior, etc.; Removal.] The tenure that all commissioned officers shall have by law in their offices shall be expressed in their respective commissions, and all judicial officers duly appointed, commissioned and sworn, shall hold their offices during good behavior except those for whom a different provisions is made in this constitution. The governor with consent of the council may remove any commissioned officer for reasonable cause upon the address of both houses of the legislature, provided nevertheless that the cause for removal shall be stated fully and substantially in the address and shall not be a cause which is a sufficient ground for impeachment, and provided further that no officer shall be so removed unless he shall have

had an opportunity to be heard in his defense by a joint committee of both houses of the legislature.

NOTE. — This article amended 1966.

NOTE. — Some printings of the Constitution have failed to substitute the word "governor" for "president" in sections 73 and 74, but there is evidence that the substitution was intended by the constitutional convention of 1791-1792, and by the people. See 10 State Papers, 143.

[Art.] 74. [Judges to Give Opinions, When.] Each branch of the legislature as well as the governor and council shall have authority to require the opinions of the justices of the supreme court upon important questions of law and upon solemn occasions.

NOTE. — This article amended in 1958.

Annotation — 25 NH 537, 45 NH 607, 56 NH 574, 60 NH 585, 62 NH 704, 63 NH 574, 67 NH 600, 70 NH 640, 72 NH 601, 73 NH 106, 73 NH 625, 74 NH 606, 75 NH 613, 76 NH 597, 77 NH 611, 85 NH 147, 88 NH 484, 93 NH 474, 93 NH 478, 95 NH 533, 95 NH 557, 96 NH 513, 96 NH 517, 97 NH 449, 98 NH 537, 99 NH 524, 101 NH 171, 101 NH 518, 101 NH 549, 102 NH 80, 102 NH 183, 102 NH 187, 102 NH 240, 105 NH 125, 106 NH 446.

[Art.] 75. [Justices of Peace Commissioned for Five Years.] In order that the people may not suffer from the long continuance in place of any justice of the peace who shall fail in discharging the important duties of his office with ability and fidelity, all commissions of justice of the peace shall become void at the expiration of five years from their respective dates, and upon the expiration of any commission, the same may if necessary be renewed or another person appointed as shall most conduce to the well being of the state.

NOTE. — Original section following this section, relating to probate courts, stricken out, 1793.

Annotation — 57 NH 146.

[Art.] 76. [Divorce and Probate Appeals, Where Tried.] All causes of marriage, divorce and alimony; and all appeals from the respective judges of probate shall be heard and tried by the superior court until the legislature shall by law make other provision.

Annotation — 69 NH 137, 74 NH 448, 80 NH 462, 81 NH 509, 85 NH 419, 96 NH 439.

[Art.] 77. [Jurisdiction of Justices in Civil Causes.] The general court are empowered to give to justices of the peace jurisdiction in civil causes, when the damages demanded shall not exceed one hundred dollars and title of real estate is not concerned; but with right of appeal, to either party, to some other court. And the general court are further empowered to give to police courts original jurisdiction to try and determine, subject to right of appeal and trial by jury, all

criminal causes wherein the punishment is less than imprisonment in the state prison.

NOTE. — The first sentence of this article was inserted 1793; and “one hundred dollars” was substituted for “four pounds,” 1877.

The words, “so that a trial by jury, in the last resort, may be had,” were stricken out, 1877.

The last sentence was inserted, 1912.

Annotation — 2 NH 422, 68 NH 495, 69 NH 511, 98 NH 418, 107 NH 297.

[Art.] 78. [Judges and Sheriffs, When Disqualified by Age.] No person shall hold the office of judge of any court, or judge of probate, or sheriff of any county, after he has attained the age of seventy years.

Annotation — 63 NH 37, 83 NH 589.

[Art.] 79. [Judges and Justices Not to Act as Counsel.] No judge of any court, or justice of the peace, shall act as attorney, or be of counsel, to any party, or originate any civil suit, in matters which shall come or be brought before him as judge, or justice of the peace.

NOTE. — This article inserted, 1793.

Annotation — 45 NH 52, 63 NH 37, 75 NH 613.

[Art.] 80. [Jurisdiction and Term of Probate Courts.] All matters relating to the probate of wills, and granting letters of administration, shall be exercised by the judges of probate, in such manner as the legislature have directed, or may hereafter direct: And the judges of probate shall hold their courts at such place or places, on such fixed days, as the conveniency of the people may require; and the legislature from time to time appoint.

NOTE. — This article inserted, 1793.

Annotation — 39 NH 110, 73 NH 495, 76 NH 393, 78 NH 506, 79 NH 388, 87 NH 114, 91 NH 477.

[Art.] 81. [Judges and Registers of Probate Not to Act as Counsel.] No judge, or register of probate, shall be of counsel, act as advocate, or receive any fees as advocate or counsel, in any probate business which is pending, or may be brought into any court of probate in the county of which he is judge or register.

NOTE. — This article inserted, 1793.

Annotation — 45 NH 52, 51 NH 600, 58 NH 62, 75 NH 613.

CLERKS OF COURTS

[Art.] 82. [Clerks of Courts, by Whom Appointed.] The judges of the courts (those of probate excepted) shall appoint their respective

clerks to hold their office during pleasure: And no such clerk shall act as an attorney or be of counsel in any cause in the court of which he is clerk, nor shall he draw any writ originating a civil action.

NOTE. — This article substituted for original article, 1793.

The next article, which related to "Delegates to Congress," stricken out, 1793. Annotation — 5 NH 386.

ENCOURAGEMENT OF LITERATURE, TRADES, ETC.

[Art.] 83. [Encouragement of Literature, etc.; Control of Corporations, Monopolies, etc.] Knowledge and learning, generally diffused through a community, being essential to the preservation of a free government; and spreading the opportunities and advantages of education through the various parts of the country, being highly conducive to promote this end; it shall be the duty of the legislators and magistrates, in all future periods of this government, to cherish the interest of literature and the sciences, and all seminaries and public schools, to encourage private and public institutions, rewards, and immunities for the promotion of agriculture, arts, sciences, commerce, trades, manufactures, and natural history of the country; to countenance and inculcate the principles of humanity and general benevolence, public and private charity, industry and economy, honesty and punctuality, sincerity, sobriety, and all social affections, and generous sentiments, among the people: *Provided, nevertheless*, that no money raised by taxation shall ever be granted or applied for the use of the schools or institutions of any religious sect or denomination. Free and fair competition in the trades and industries is an inherent and essential right of the people and should be protected against all monopolies and conspiracies which tend to hinder or destroy it. The size and functions of all corporations should be so limited and regulated as to prohibit fictitious capitalization and provision should be made for the supervision and government thereof. Therefore, all just power possessed by the state is hereby granted to the general court to enact laws to prevent the operations within the state of all persons and associations, and all trusts and corporations, foreign or domestic, and the officers thereof, who endeavor to raise the price of any article of commerce or to destroy free and fair competition in the trades and industries through combination, conspiracy, monopoly, or any other unfair means; to control and regulate the acts of all such persons, associations, corporations, trusts, and

officials doing business within the state; to prevent fictitious capitalization; and to authorize civil and criminal proceedings in respect to all the wrongs herein declared against.

NOTE. — The proviso at the end of the first sentence was inserted, 1877.

The anti-monopoly clause was inserted, 1903.

Annotation — 51 NH 376, 56 NH 508, 58 NH 623, 67 NH 1, 69 NH 443, 71 NH 552, 74 NH 476, 74 NH 517, 76 NH 296, 87 NH 465, 88 NH 394, 90 NH 472, 91 NH 382, 93 NH 301, 95 NH 174, 99 NH 519, 99 NH 536, 102 NH 123.

OATHS AND SUBSCRIPTIONS — EXCLUSION FROM OFFICES — COMMISSIONS — WRITS — CONFIRMATION OF LAWS — HABEAS CORPUS — THE ENACTING STYLE — CONTINUANCE OF OFFICERS — PROVISION FOR FUTURE REVISION OF THE CONSTITUTION — ETC.

[Art.] 84. [Oath of Civil Officers.] Any person chosen governor, counselor, senator, or representative, military or civil officer, (town officers excepted) accepting the trust, shall, before he proceeds to execute the duties of his office, make and subscribe the following declaration, viz. —

I, A. B. do solemnly swear, that I will bear faith and true allegiance to the United States of America and the state of New Hampshire, and will support the constitutions thereof. So help me God.

I, A. B. do solemnly and sincerely swear and affirm that I will faithfully and impartially discharge and perform all the duties incumbent on me as, according to the best of my abilities, agreeably to the rules and regulations of this constitution and laws of the state of New Hampshire. So help me God.

Any person having taken and subscribed the oath of allegiance, and the same being filed in the secretary's office, he shall not be obliged to take said oath again.

Provided always, when any person chosen or appointed as aforesaid, shall be of the denomination called Quakers, or shall be scrupulous of swearing, and shall decline taking the said oaths, such person shall take and subscribe them, omitting the word "*swear*," and likewise the words "*So help me God*," subjoining instead thereof, "*This I do under the pains and penalties of perjury*."

NOTE. — "Governor" substituted for "president," 1793; and the oath of allegiance substituted for original oath, 1793.

The provision dispensing with a second taking of the oath of allegiance was inserted, 1793.

The word "person" in the phrase "such person shall taken and subscribe," etc. was inserted in the engrossed copy of the Constitution as amended, 1793, apparently without authority.

The word here spelled "councilor" appeared as "counsellor" in the constitution of October 31, 1793, and in the Revised Statutes of 1842. In the Revised Laws of 1842 it is spelled "counselor." Warrant for the present spelling is found in the context, and in GL 1878, PS 1891, PS 1901, and PL 1926.

Annotation — 25 NH 458, 51 NH 128.

[Art.] 85. [Before Whom Taken.] And the oaths or affirmations shall be taken and subscribed by the governor, before the president of the senate, in presence of both houses of the legislature, and by the senators and representatives before the governor and council for the time being; and by all other officers, before such persons, and in such manner as the legislature shall from time to time appoint.

NOTE. — This article was substituted for the original article, 1793.
Amended 1968.

[Art.] 86. [Form of Commissions.] All commissions shall be in the name of the state of New Hampshire, signed by the governor, and attested by the secretary, or his deputy, and shall have the great seal of the state affixed thereto.

NOTE. — "Governor" substituted for "president," 1793.

[Art.] 87. [Form of Writs.] All writs issuing out of the clerk's office in any of the courts of law, shall be in the name of the state of New Hampshire; shall be under the seal of the court whence they issue, and bear test of the chief, first, or senior justice of the court; but when such justice shall be interested, then the writ shall bear test of some other justice of the court, to which the same shall be returnable; and be signed by the clerk of such court.

Annotation -- 1 NH 139, 15 NH 29, 19 NH 394, 32 NH 87, 57 NH 188, 66 NH 362, 87 NH 176, 95 NH 151.

[Art.] 88. [Form of Indictments, etc.] All indictments, presentments, and informations, shall conclude, "*against the peace and dignity of the state.*"

Annotation — 9 NH 468, 10 NH 347, 68 NH 495.

[Art.] 89. [Suicides and Deodands.] The estates of such persons as may destroy their own lives, shall not for that offense be forfeited, but descend or ascend in the same manner, as if such persons had died in a natural way. Nor shall any article, which shall accidentally occasion the death of any person, be henceforth deemed a deodand, or in any wise forfeited on account of such misfortune.

[Art.] 90. [Existing Laws Continued if Not Repugnant.] All the laws which have heretofore been adopted, used, and approved, in the province, colony, or state of New Hampshire, and usually practiced on in the courts of law, shall remain and be in full force, until altered and repealed by the legislature; such parts thereof only excepted, as are repugnant to the rights and liberties contained in this constitution: *Provided* that nothing herein contained, when compared with the twenty-third article in the bill of rights, shall be construed to affect the laws already made respecting the persons, or estates of absentees.

Annotation — 1 NH 53, 2 NH 42, 4 NH 397, 8 NH 550, 13 NH 536, 14 NH 272, 24 NH 219, 27 NH 503, 43 NH 499, 54 NH 242, 54 NH 545, 66 NH 282, 77 NH 200, 85 NH 419, 93 NH 204.

[Art.] 91. [Habeas Corpus.] The privilege and benefit of the habeas corpus, shall be enjoyed in this state, in the most free, easy, cheap, expeditious, and ample manner, and shall not be suspended by the legislature, except upon the most urgent and pressing occasions, and for a time not exceeding three months.

[Art.] 92. [Enacting Style of Statutes.] The enacting style in making and passing acts, statutes, and laws, shall be, *Be it enacted by the Senate and House of Representatives in General Court convened.*

Annotation — 63 NH 574.

[Art.] 93. [Governor and Judges Prohibited From Holding Other Offices.] No governor, or judge of the supreme judicial court, shall hold any office or place under the authority of this state, except such as by this constitution they are admitted to hold, saving that the judges of the said court may hold the offices of justice of the peace throughout the state; nor shall they hold any place or office, or receive any pension or salary, from any other state, government, or power, whatever.

NOTE. — "Governor" substituted for "president," 1793.

"Supreme judicial" substituted for "superior," in engrossed copy of Constitution as amended 1793, apparently without authority.

Annotation — 80 NH 292, 83 NH 589.

[Art.] 94. [Incompatibility of Offices; Only Two Offices of Profit to Be Holden at Same Time.] No person shall be capable of exercising, at the same time more than one of the following offices within this state, viz. judge of probate, sheriff, register of deeds; and never more than two offices of profit, which may be held by appointment of the governor, or governor and council, or senate and house of representatives,

or superior or inferior courts; military offices, and offices of justice of the peace excepted.

NOTE. — "Governor" substituted for "president," 1793.

Annotation — 80 NH 292, 83 NH 589, 85 NH 562.

[Art.] 95. [Incompatibility of Certain Offices.] No person holding the office of judge of any court, (except special judges) secretary, treasurer of the state, attorney-general, military officers receiving pay from the United States, or this state (excepting officers of the militia, occasionally called forth on an emergency), register of deeds, sheriff, collectors of state and Federal taxes, members of Congress, or any person holding any office under the United States, shall at the same time hold the office of governor, or have a seat in the senate, or house of representatives, or council; but his being chosen and appointed to, and accepting the same, shall operate as a resignation of his seat in the chair, senate, or house of representatives, or council; and the place so vacated shall be filled up. No member of the council shall have a seat in the senate or house of representatives.

NOTE. — Substituted for original section, 1793; "Commissary-General" stricken out, 1950; and amended in 1958.

Annotation — 80 NH 292, 83 NH 589.

[Art.] 96. [Bribery and Corruption Disqualify for Office.] No person shall ever be admitted to hold a seat in the legislature or any office of trust or importance under this government, who, in the due course of law, has been convicted of bribery or corruption, in obtaining an election or appointment.

[Art.] 97. [Value of Money, How Computed.]

NOTE. — Stricken out, 1950.

Annotation — 69 NH 511.

[Art.] 98. [Constitution, When to Take Effect.] To the end that there may be no failure of justice, or danger to the state, by the alterations and amendments made in the constitution, the general court is hereby fully authorized and directed to fix the time when the alterations and amendments shall take effect, and make the necessary arrangements accordingly.

NOTE. — See act of December 14, 1792.

Substituted for original section, 1793.

Annotation — 103 NH 330, 103 NH 333.

[Art.] 99. [Revision of Constitution Provided For.] It shall be the duty of the selectmen, and assessors, of the several towns and places

in this state, in warning the first annual meetings for the choice of senators, after the expiration of seven years from the adoption of this constitution, as amended, to insert expressly in the warrant this purpose, among the others for the meeting, to wit, to take the sense of the qualified voters on the subject of a revision of the constitution; and, the meeting being warned accordingly, and not otherwise, the moderator shall take the sense of the qualified voters present as to the necessity of a revision; and a return of the number of votes for and against such necessity, shall be made by the clerk sealed up, and directed to the general court at their then next session; and if, it shall appear to the general court by such return, that the sense of the people of the state has been taken, and that, in the opinion of the majority of the qualified voters in the state, present and voting at said meetings, there is a necessity for a revision of the constitution, it shall be the duty of the general court to call a convention for that purpose, otherwise the general court shall direct the sense of the people to be taken, and then proceed in the manner before mentioned. The delegates to be chosen in the same manner, and proportioned, as the representatives to the general court; *provided* that no alterations shall be made in this constitution, before the same shall be laid before the towns and unincorporated places, and approved by two-thirds of the qualified voters present and voting on the subject.

Annotation — 76 NH 586, 76 NH 612, 88 NH 495, 101 NH 59, 101 NH 541, 103 NH 333.

[Art.] 100. [Alternate Methods of Proposing Amendments.] Amendments to this constitution may be proposed by the general court or by a constitutional convention selected as herein provided.

(a) The senate and house of representatives, voting separately, may propose amendments by a three-fifths vote of the entire membership of each house at any session.

(b) The general court, by an affirmative vote of a majority of all members of both houses voting separately, may at any time submit the question "Shall there be a convention to amend or revise the constitution?" to the qualified voters of the state. If the question of holding a convention is not submitted to the people at some time during any period of ten years, it shall be submitted by the secretary of state at the general election in the tenth year following the last submission. If a majority of the qualified voters voting on the question of holding a convention approves it, delegates shall be chosen at the next regular

general election, or at such earlier time as the legislature may provide, in the same manner and proportion as the representatives to the general court are chosen. The delegates so chosen shall convene at such time as the legislature may direct and may recess from time to time and make such rules for the conduct of their convention as they may determine.

(c) Each constitutional amendment proposed by the general court or by a constitutional convention shall be submitted to the voters by written ballot and shall become a part of the constitution only after approval as provided in Article 99.

NOTE. — This article inserted 1964.

Annotation — 76 NH 612, 88 NH 495.

[Art.] 101. [Enrollment of Constitution.] This form of government shall be enrolled on parchment, and deposited in the secretary's office, and be a part of the laws of the land and printed copies thereof shall be prefixed to the books containing the laws of this state, in all future editions thereof.

A BRIEF HISTORY OF NEW HAMPSHIRE

Early historians record that in 1623, under the authority of an English land-grant, Captain John Mason, in conjunction with several others, sent David Thomson, a Scotchman, and Edward and Thomas Hilton, fish-merchants of London, with a number of other people in two divisions to establish a fishing colony in what is now New Hampshire, at the mouth of the Piscataqua River.

One of these divisions, under Thomson, settled near the river's mouth at a place they called Little Harbor or "Pannaway," now the town of Rye, where they erected salt-drying fish racks and a "factory" or stone house. The other division under the Hilton brothers set up their fishing stages on a neck of land eight miles above, which they called Northam, afterwards named Dover.

Nine years before that Captain John Smith of England and later of Virginia, sailing along the New England coast and inspired by the charm of our summer shores and the solitude of our countrysides, wrote back to his countrymen that:

"Here should be no landlords to rack us with high rents, or extorted fines to consume us. Here every man may be a master of his own labor and land in a short time. The sea there is the strangest pond I ever saw. What sport doth yield a more pleasant content and less hurt or charge than angling with a hook, and crossing the sweet air from isle to isle over the silent streams of a calm sea?"

Thus the settlement of New Hampshire did not happen because those who came here were persecuted out of England. The occasion, which is one of the great events in the annals of the English people, was one planned with much care and earnestness by the English crown and the English parliament. Here James the first began a colonization project which not only provided ships and provisions, but free land bestowed with but one important condition, that it remain always subject to English sovereignty.

So it remained until the "War of the Revolution." Smith first named it "North Virginia" but King James later revised this into "New England." To the map was added the name Portsmouth, taken from the English town where Captain John Mason was commander of the fort, and the name New Hampshire is that of his own English county of Hampshire.

Captain Mason died in 1635, just before his proposed trip to the new country which he never saw. He had invested more than twenty-two thousand pounds in clearing the land, building houses, and preparing for its defense, — a considerable fortune for those days. By

then Dover and Portsmouth had expanded into Hampton and Exeter, and its income from fishing was increased by that from trade in furs and timber.

Taking the idea from the English government, a community of "towns" was erected, and this became a "royal province" in 1679 with John Cutt as president, with a population intended to be as nearly like England as it could be. The "royal province" continued until 1698 when it came under the jurisdiction of Massachusetts with Joseph Dudley as Governor. Thus it continued until 1741.

During that time England's throne had been ruled by William and Mary, Queen Anne, and George I, and New Hampshire was administered by no less than eight lieutenant governors. There had been much unrest in England and as a result, to New Hampshire's advantage, the Scotch settlers of Londonderry in Ireland had in 1719 sent many of their people here to form a "Scotch" colony in the new place they would call our own Londonderry.

Under King George II New Hampshire returned to its provincial status with a governor of its own, Benning Wentworth, who was its chief magistrate from 1741 to 1766.

During the first two decades of Governor Wentworth's term New Hampshire had been beset with Indian troubles. With little aid from England, then at war with its old-time enemy, France, the colonists undertook the sieges of Louisbourg, and helped to reduce Crown Point, and in the conquest of Canada. By the time of the signing of the Peace of Paris in 1762, and the end of the Indian fighting under the Rogers Rangers, the entire north country of New Hampshire was ready to be explored, surveyed, and populated.

Governor Wentworth who, as if in anticipation of this opportunity, seems to have been well prepared for it, had arranged the purchase for the sum of fifteen hundred pounds of the unauthenticated claims of Robert Mason, heir of Captain John Mason. This was done through a group of twelve influential citizens who called themselves the "Masonian Proprietors." Having done this, the governor kept the land "within the province."

Governor Wentworth, with all or most of the Masonian Proprietors as his councilors, then proceeded to grant towns to prospective settlers as equally as possible. In addition to the thirty-eight towns already granted, more than a hundred others followed after the year 1761. These towns contained lots available to more than thirty thousand families, many from the older towns in southern New Hampshire and Massachusetts, but many from other neighboring states. Some of these towns were located in Vermont, to be released later by a court order, which made the western shore of the Connecticut River the state boundary line.

While the new towns were occasionally given the names of the leading grantees, not a few of them bore the historic names of English

royalty, frequently those of friends and relatives of Governor Wentworth and his own royal family, the Rockinghams, in England. Many of the beneficiaries were soldiers who had fought in the Indian wars, while a few were of Dutch origin, such as might settle from New York in New Hampshire.

The terms of the grants were simple. The Proprietors could convey only the soil, while the political rights and powers of government came from the province. Provision was made that no land should be subject to taxation or assessment until improved by those holding the titles. Rights were reserved for land for roads, churches and schools, to be built within a definite period of time, for the use of ministers and in many cases for mill-rights. Fees were nominal, often only a shilling or an ear of corn a year. All tall pines should be saved for the King's navy.

Benning Wentworth died in 1770. He was succeeded by his nephew who later became Sir John Wentworth, the last of the royal governors. He is perhaps best known because of his purchase of a thirty-six mile tract of land on the shore of Lake Winnepesaukee where he established an estate known as Kingswood. It afterward became Wolfborough.

Governor Sir John Wentworth's beneficial acts to the state included the building of roads, including one from Portsmouth to Kingswood; publishing the first accurate state map; organizing the State militia, a member of which was Major Benjamin Thompson of Concord who afterward became known as Count Rumford; his help in founding Dartmouth College; and the building of Wentworth House, now owned by the State. Loyal to the English crown, he embarked for Nova Scotia at the beginning of the Revolution, there to become its Lieutenant-governor until his death in 1820.

A pre-Revolution event occurring in New Hampshire was the removal in 1774, by a small party of patriots at New Castle, of the powder and guns at Fort William and Mary. Other Revolutionary events included New Hampshire's participation in the Battle of Bunker Hill at which nearly all the troops doing the actual fighting were said to have been from this State; the signing of the Declaration of Independence by New Hampshire's Josiah Bartlett, Matthew Thornton, and William Whipple; General John Stark's victory at the Battle of Bennington; and the success of Captain John Paul Jones at sea.

Just as it was the first to declare its independence and adopt its own constitution, New Hampshire was the ninth and deciding state in accepting the National Constitution as that of a republic, never to be known under any other form of government. New Hampshire's John Langdon was the first acting vice-president of the United States, and was President of the Senate when Washington was elected first president.

Many events have helped to individualize New Hampshire's unique

history as the decades have followed each other down to the present time. Both Washington and Lafayette passed within our borders. Meshech Weare was elected the first state "president." Morey's Connecticut River steam-boat preceded Fulton's by seventeen years. An American President, Franklin Pierce, and a Vice-president, Henry Wilson, were elected, both from New Hampshire. Daniel Webster won his famous Dartmouth College case before the Supreme Court. The first American public library was established at Peterborough. The world-recognized "Concord Coach" was made here, as was America's first cog-railroad to Mount Washington dating 1869.

Statesmen, educators, inventors, preachers, scientists, explorers, authors, industrialists, engineers, lawyers, diplomats, are all arrayed in the long line of notables New Hampshire claims as coming from her soil.

GEOGRAPHICAL LOCATION

New Hampshire is situated the most northern of the thirteen original states and lies between latitude 42-40 and 45-18 north and longitude 70-37 and 72-37 west. It is about 180 miles long and 50 miles wide, although the extreme width is 93 miles.

It is bounded on the north by Quebec province in Canada, on the east by Maine and the Atlantic ocean, on the south by Massachusetts, and on the west by Vermont. The Connecticut River is the western boundary.

"MOTHER OF RIVERS"

Geographies sometimes speak of the state as the "Mother of Rivers." Five of the great streams of New England originate in its granite hills. The Connecticut River rises in the northern part, and for nearly one hundred miles of its winding course hems the shores of the state with a "broad seam of silver." The Pemigewasset River starts in the Profile Lake in the Franconia mountains and joins the Winnepesaukee at Franklin to form the Merrimack, which at one time turned more spindles than any other river in the world. The Cochecho and Salmon Falls rivers join at Dover to form the Piscataqua. In addition, two of the principal rivers of Maine, the Androscoggin and the Saco, have their beginnings in northern New Hampshire.

New Hampshire has 1300 lakes or ponds and 40,000 miles of rivers and streams which provide year round fishing and recreation in scenic surroundings, as well as power for the State's many industries.

"THE GRANITE STATE"

New Hampshire is commonly known as the Granite State, and of late years by some writers is called the Queen State — "Queen by

right of her natural beauty; queen by her native hardy spirit; queen by her diversified industry; queen by reason of her motherhood of great men. She is enthroned on hills of granite, diademed with sparkling waters and sceptered with industry."

The state entertains annually over a million summer visitors who resort in the mountain, lake and seashore scenery, — in fact it has been estimated that a million automobiles cross our borders annually! The soil is suitable for fruits, flowers and vegetables. The forests of pine, spruce and hard wood add beauty to the landscape and wealth to the land.

The White Mountains are the natural feature which has the widest fame. New Hampshire bodies of water cover one hundred and fifteen thousand acres and vary from small ponds to Lake Winnepesaukee, which is twenty-two miles long and eight miles wide.

New Hampshire's publicly-owned aerial tramway, the first erected to a mountain top in North America, is located in Franconia Notch near The Old Man of the Mountain. Its cars have carried 2,000,000 passengers in their eight-minute ascent of the 2022 feet to the top.

No state grows apples of finer flavor than come from the hillsides of New Hampshire. Horticultural shows have no better exhibits than are presented from towns in the southern part of this state, where the orchards have been sprayed and treated by the latest scientific methods. Strawberries, blueberries, peaches and products of the garden are grown in great quantities and shipped hundreds of miles.

New Hampshire is also famous for her products made from the sap of the maple tree.

Dairying is a large business and in recent years the quality of the herds has increased tenfold. There are 5,779,840 acres of land in the state, 1,960,061 acres being in farm land, with the number of farms estimated at 16,554, according to the 1940 farm census. There were over two and one-half million acres of timber land, which contained over thirty billion feet of merchantable timber, but the disastrous hurricane of 1938 has sadly depleted the standing timber in New Hampshire's granite hills.

It is estimated that every year more than four million dollars is permanently invested in the purchase of land and the construction of buildings in the rural districts. Nearly every town has some summer visitors. Winnepesaukee shores are lined with cottages and hotels; Sunapee has a summer population of over five thousand, who enjoy its beauties.

The state has a seaboard of about eighteen miles. Hampton and Rye beaches have been famous summer resorts since the days Whittier pitched his "tent on the beach." The salt waves of the Atlantic lap the sometimes sandy, sometimes rocky coast into one continuous pleasure ground, where surf bathing and scenic beauty enchant the

visitor. In the early fall of 1915 a disastrous fire at Hampton Beach destroyed many of the hotels and places of business there, but the resort has since been rebuilt from the ruins until it is larger and more attractive than ever. The recreational area at Hampton Beach has greatly improved the appearance of that part of the coast. The state maintains a large public bath house and a parking area there. The erection of a sea wall in 1934 not only improved the property along the coast but was a necessary measure against coast erosion.

Among New Hampshire's all-year, all-season recreation attractions, none are more popular than its winter sports. Mount Washington is the highest mountain east of the Rockies and north of the Mason-Dixon Line. Its privately-owned cog railway was the first mountain climbing railway in the world.

New Hampshire has some of the finest ski terrain in the east where the sport may be enjoyed well into July and August. Its many lifts include the widely known Cranmore skimobile, operated all year, and Tuckerman, Cannon, Sunapee and Gilford slopes.

Portsmouth, the only sea city, has an historic past and a prosperous present with its large navy yard. New Castle is a place of romance and aesthetic beauty and adventure. A large part of the Isles of Shoals in Portsmouth harbor belongs to New Hampshire, with their cottages and hotels. Lobster fishermen find the Isles of Shoals and the New Hampshire coast favorable areas for taking this famous sea food. The state highways are as fine as any state can boast of and are kept in excellent driving condition the year round. New Hampshire is open to visitors, from the coast to the mountains, twelve months in the year.

FISH AND GAME

In 1865 New Hampshire joined the vanguard of American science by establishing a fish and game department, the first one of its kind in New England. Since that date, some eighty odd years ago, the efforts of this department have been devoted to the propagation and conservation of fish and game.

In modern times the cultivation of fish and the protection of wild life have demanded the application of scientific methods quite as much as any other element of our life. It is a known fact that while European countries have found vast resources in their shore fisheries, the United States is by no means able to rely on her coast fisheries, and has thus been obliged to develop her inland waters to meet the needs that otherwise could have been met only by importation from other countries. Moreover, while Europe's supply is bound to lessen in time to come, our supply will continue to increase.

Today, New Hampshire's Fish and Game Department employs a balanced team of trained wildlife men, fish culturists, and law en-

forcement officers to maintain and increase the available supplies of her native species under the pressure of vastly increased demand. To do so means that every one of her waters and every bit of cover must be contributing its full share to the state's crop. Research personnel are constantly exploring new avenues to increase natural productivity, while evaluating the results of current practices.

Since World War II, a program of modernization and expansion of fish rearing facilities has more than doubled the annual output available for stocking. Beautiful new rearing stations which rank with any in the country for modern design and efficient operation have been built at Merrymeeting Lake in New Durham, at Summer Brook in Ossipee, and at Merrimack, between Manchester and Nashua. Five other stations at Colebrook, Twin Mountain, Warren, New Hampton, and Richmond have been completely reconditioned.

Fish and game is now recognized as a major factor in the recreation business which is one of New Hampshire's foremost sources of revenue. We can be justly proud of the effective teamwork between department personnel and the sportsmen of the state who are looking forward with the eye of true conservationists to establishing the fish and wildlife species of our state on a secure footing for future years. Deer, grouse, black bear, snowshoe hares, landlocked salmon, togue, black bass, and several species of brook trout are only a few of the wild residents which are to be found in such plenty as to make sportsmen choose New Hampshire first.

"COME TO NEW HAMPSHIRE"

New Hampshire believes in progress and development in every direction. It is the third most industrialized state in the Union and prizes itself on the quality and diversification of its products. New Hampshire is the home of the famous breed of poultry known as the "New Hampshires." She invites the whole world to visit her mountains, the "playground of America." Those seeking opportunity for profitable farming will do well to write for further information to the Commissioner of Agriculture, Concord, N. H.; sportsmen are invited to send for literature and advice to the Fish and Game Director, Concord, N. H.; those looking for business openings, either in manufacturing enterprises or in the retail field, should correspond with the New Hampshire Dept. of Resources and Economic Development, Concord, N. H.

The Boston & Maine Railroad Publicity Bureau at Boston, Mass., Storrowton Village, Eastern States Exposition Grounds, West Springfield, Mass., the New Hampshire Manufacturers' Association and the New Hampshire Historical Society, Concord, N. H., are other sources from which information not given in this volume may be secured.

THE STATE HOUSE

The first discussions regarding the erection of a suitable state capitol building in New Hampshire took place in the year 1814. It was indeed a memorable year. The War of 1812 had come to a close with the signing of the Treaty of Ghent, although the news had not reached America until after our troops under General Jackson had continued fighting into 1815 and won the famous battle of New Orleans.

Other matters attracted state attention. One was the election of a "Republican" governor, William Plumer, who defeated the "Federalists." Another was the Dartmouth College case in which the Governor favored state domination of the College. The legislature considered the proposed new capitol building, but first had to determine in what locality it would be.

The contest was between Concord, Hopkinton, and Salisbury, the last named town having offered seven thousand dollars for the honor. In the end Concord won, and by 1816 final action had been taken to build there.

Considerable expense was saved the town of Concord by the decision to build the Capitol of granite from what are now the Swenson quarries at the north end of the town, and to have the cutting and shaping and facing of the stones done by the inmates of the prison.

A feature of the new and imposing building thus provided was its huge gold-painted wooden eagle, which was raised to the top of the dome in 1818. Appropriate ceremonies presided over by Governor Plumer were marked by a series of toasts, one of which was, "The American Eagle. May the shadow of his wings protect every acre of our united continent and the lightning of his eye flash terror and defeat through the ranks of our enemies."

The new building's actual cost was only approximately \$82,000, but it provided adequate quarters for the legislature and committees, the Governor and Council, the Secretary of State, the Treasurer, and the library. Stuart J. Park, the builder, goes down in history as having done an admirable job, and he has a Concord street to the north of the building, Park Street, named in his honor. The first session of the legislature to be held in the new building was in 1819.

There is no record of discussion of enlargements or expansion of Capitol facilities until 1857. At that time there was pointed out the need for more library space and rooms for new departments. Nothing was done, however, until the problem became acute in one of the Civil War years, 1863, through the offer of the city of Manchester of a sizeable sum to build a new capitol and locate it there. This amount was stated to be no less than half a million dollars.

The legislature having voted to retain the Capitol in Concord, plans were at once made to undertake its enlargement and remodeling. This

was begun in 1864 and completed by 1866. The cost was said to have been approximately \$200,000.

In 1881, plans having been proposed to gain new space for needs caused by growth in State operations, by the removal of the library to a building of its own, plans for such a building were made. These plans, as ultimately adopted, not only provided for a "State Library," but for the Supreme Court as well, and the building was finally completed in 1895. The Library was later enlarged in 1903.

Not until 1903 was the problem of increasing needs for more space in the conduct of the State's business to come under discussion. In this discussion the point was conclusively made that "the majority of State offices cannot be provided with accommodations and are located in other buildings" and that this was uneconomical and ought to be corrected.

Acting under a resolution which instructed the Governor and Council to remedy this situation, Governor Bachelder employed a firm of Boston architects to prepare a plan for an extensive enlargement of the Capitol.

The arguments included the danger from fire, the inadequacy of the House and Senate to seat the membership, and the lack of meeting rooms for the legislative committees. This called for what amounted to an entirely new state house at an expense of approximately a million dollars, and by 1909 a bill for such an amount was introduced.

Again the city of Manchester entered the scene, offering the million if the state house might be removed and rebuilt there. The legislature voted again to retain the Capitol in Concord, and an act for the issuance of bonds for the construction required was passed.

Governor Quimby and his Council then employed architects under whose plans the entire building was remodeled precisely as it is today, making the entire building fire-proof in all its parts, providing electric elevators, modern lighting, vaults, and an up-to-date heating system. During the years following, the proposal of 1903 regarding the necessity of providing for the various departments under one head was again considered, and plans were drawn in 1937 for the present State House Annex.

The corner-stone for this new undertaking was laid in 1938, and the cost at completion, including a considerable grant from the federal government, amounted to \$327,000. Here are housed more than twenty of the State's departments in modern, well-equipped offices. The Annex is connected by an underground passageway with the Capitol itself.

Since the building of the Annex, other improvements have been undertaken to keep the State government in step with modern progress. Recently the entire outer surface of the Capitol Building has

been expertly sanded and washed, restoring the granite stones to their original clean, fresh appearance.

Likewise the statues of John Stark, Daniel Webster, President Pierce, John P. Hale, and Commodore Perkins have been properly cleaned and made tarnishproof by a modern professional process. Also the gilded wooden eagle, the Capitol Building's long familiar emblem, having been found to be suffering from the effects of many decades of weathering, has been replaced by an element-proof metal replica which now adorns the dome where its gold will glisten in the sunshine of long years to come. These things are among the accomplishments of the administration of Governor Lane Dwinell.

OUTLINE OF NEW HAMPSHIRE GOVERNMENTAL PERIODS

1. First Period

This was a period of early settlement in New Hampshire, from 1623 to 1641, a period of 18 years. There was no provincial organization, only local self-government. The first settlements were at Portsmouth and Dover.

Royal Executive	Governor of Plymouth Colony	Governor of Massachusetts Bay
James I	William Bradford	John Winthrop
1623-26	1623-33	1631-35
Charles I	Edward Winslow	Thomas Dudley
1626-50	1634	1635
	Thomas Prince	John Haynes
	1635	1636
	William Bradford	Henry Vane
	1636	1637
	Edward Winslow	
	1637	
	(First Settlements at Hampton and Exeter)	
	Edward Hilton	
	1623-1631	
	Thomas Wiggin	
	1631-1636	
	William Bradford	John Winthrop
	1638	1638-40
	Thomas Prince	Thomas Dudley
	1639	1641
	William Bradford	
	1640-44	

2. Second Period

This was the period of the first union of the New Hampshire towns and Massachusetts Bay colony. From 1641 to 1679, 38 years.

Royal Executive	Governor
Charles I, 1626-50	Richard Bellingham, 1642
	John Winthrop, 1643-45
	John Endicott, 1645
	Thomas Dudley, 1646
	John Winthrop, 1647-50

Charles II, 1650-86

Thomas Dudley, 1651
John Endicott, 1652-55
Richard Bellingham, 1655
John Endicott, 1656-66
Richard Bellingham, 1666-74
John Leverett, 1674-79

3. Third Period

This was the period of the first separate province government. From 1679 to 1686, seven years.

Royal Executive
Charles II, 1650-86

Provincial Executive
John Cutt, president, 1680-81
Richard Waldron, deputy-president,
1681-82
Edward Cranfield, lieutenant-governor,
1682-85
Walter Barefoote, deputy-governor
1685-86

James II, 1686-88

4. Fourth Period

This was the period of government under the dominion of New England. From 1686 to 1689, three years.

Royal Executive
James II, 1686-88
(Interregnum) 1686-89

Provincial Executive
Joseph Dudley, president, 1686-87
Sir Edmund Andros, governor, 1686-89

5. Fifth Period

This was the second period of local self-government of New Hampshire towns. From 1689 to 1690, one year. William and Mary were king and queen of England and there was no executive over New Hampshire.

6. Sixth Period

This was the period of the second union of New Hampshire with the Massachusetts Bay colony. From 1690 to 1692, two years. William and Mary were royal executives during this period and Simon Bradstreet was governor of Massachusetts Bay colony, including New Hampshire.

7. Seventh Period

This was the period of the permanent provincial government. From 1692 to 1775, in all 83 years.

Royal Executive
William and Mary, 1689-95
William III, 1695-1703

Provincial Executive
John Usher, lieutenant-governor, 1692-97
William Partridge, lieutenant-governor,
1697-98
Samuel Allen, governor, 1698-99
Earl of Bellomont, governor, 1699-1701
William Partridge, lieutenant-governor,
1701-02

Queen Anne, 1703-15
 George I, 1715-28
 George II, 1728-61

Joseph Dudley, governor, 1703-16
 Samuel Shute, governor, 1716-24
 John Wentworth, lieutenant-governor,
 1724-27
 William Burnet, governor, 1727-29
 Jonathan Belcher, governor, 1730-41
 Benning Wentworth, governor, 1741-66
 John Wentworth, governor, 1766-75

George III, 1761-

8. Eighth Period

This was the revolutionary period. From 1775, when the royal government ceased, to 1784, when the present state constitution went into effect. Nine years. The government vested in the committee of safety, of which Matthew Thornton was head from 1775 to 1776, by virtue of his office as president of the provincial congress, and Mesech Weare was president during the remainder of the period.

9. Ninth Period

This is the period of statehood. From 1784 to the present time, 187 years.

President	Governor
George Washington, 1789-97	Meshech Weare, 1784-85 John Langdon (President), 1785-86 John Sullivan (President), 1786-88 John Langdon (President), 1788-89 John Sullivan (President), 1789-90 Josiah Bartlett, 1790-94
John Adams, 1797-1801 Thomas Jefferson, 1801-09 James Madison, 1809-17	John T. Gilman, 1794-1805 John Langdon, 1805-09 Jeremiah Smith, 1809-10 John Langdon, 1810-12 William Plumer, 1812-13 John T. Gilman, 1813-16 William Plumer, 1816-19 Samuel Bell, 1819-23 Levi Woodbury, 1823-24 David L. Morrill, 1824-27 Benjamin Pierce, 1827-28 John Bell, 1828-29
James Monroe, 1817-25	Benjamin Pierce, 1829-30 Matthew Harvey, 1830-31 Samuel Dinsmoor, 1831-34 William Badger, 1834-36 Isaac Hill, 1836-39 John Page, 1839-42
John Q. Adams, 1825-29	Henry Hubbard, 1842-44 John H. Steel, 1844-46 Anthony Colby, 1846-47 Jared W. Williams, 1847-49 Samuel Dinsmoor, Jr., 1849-52 Noah Martin, 1825-54
Andrew Jackson, 1829-37	Nathaniel B. Baker, 1854-55 Ralph Metcalf, 1855-57 William Haile, 1857-59 Ichabod Goodwin, 1859-61 Nathaniel S. Berry, 1861-63 Joseph A. Gilmore, 1863-65
Martin Van Buren, 1837-41 William H. Harrison, 1841 John Tyler, 1841-45 James K. Polk, 1845-49	
Zachary Taylor, 1849-50 Millard Fillmore, 1850-53 Franklin Pierce, 1853-57	
James Buchanan, 1857-61	
Abraham Lincoln, 1861-65	

President
 Andrew Johnson, 1865-69
 Ulysses S. Grant, 1869-77

Rutherford B. Hayes, 1877-81
 James A. Garfield, 1881
 Chester A. Arthur, 1881-85
 Grover Cleveland, 1885-89

Benjamin Harrison, 1889-93
 Grover Cleveland, 1893-97
 William McKinley, 1897-1901
 Theodore Roosevelt, 1901-09

William H. Taft, 1909-13

Woodrow Wilson, 1913-21

Warren G. Harding, 1921-23
 Calvin Coolidge, 1923-29

Herbert C. Hoover, 1929-33
 Franklin D. Roosevelt, 1933-45

Harry S. Truman, 1945-53
 Dwight D. Eisenhower, 1953-61

John F. Kennedy, 1961-63
 Lyndon B. Johnson, 1963-1969
 Richard M. Nixon, 1969-Aug. 9, 1974
 Gerald R. Ford, 1974-

Governor
 Frederick Smyth, 1865-67
 Walter Harriman, 1867-69
 Onslow Stearns, 1869-71
 James A. Weston, 1871-72
 Ezekiel A. Straw, 1872-74
 James A. Weston, 1874-75
 Person C. Cheney, 1875-77
 Benjamin F. Prescott, 1877-79
 Natt Head, 1879-81
 Charles H. Bell, 1881-83
 Samuel W. Hale, 1883-85
 Moody Currier, 1885-87
 Charles H. Sawyer, 1887-89
 David H. Goodell, 1889-91
 Hiram A. Tuttle, 1891-93
 John B. Smith, 1893-95
 Charles A. Busiel, 1895-97
 George A. Ramsdell, 1897-99
 Frank W. Rollins, 1899-1901
 Chester B. Jordon, 1901-03
 Nahum J. Bachelder, 1903-05
 John McLane, 1905-07
 Charles M. Floyd, 1907-09
 Henry B. Quinby, 1909-11
 Robert P. Bass, 1911-13
 Samuel D. Felker, 1913-15
 Rolland H. Spaulding, 1915-17
 Henry W. Keyes, 1917-19
 John H. Bartlett, 1919-21
 Albert O. Brown, 1921-23
 Fred H. Brown, 1923-25
 John G. Winant, 1925-27
 Huntley N. Spaulding, 1927-29
 Charles W. Tobey, 1929-31
 John G. Winant, 1931-33-35
 H. Styles Bridges, 1935-37
 Robert O. Blood, 1941-43-45
 Francis P. Murphy, 1937-39-41
 Charles M. Dale, 1945-47-49
 Sherman Adams, 1949-51-53
 Hugh Gregg, 1953-55
 Lane Dwinell, 1955-1959
 Wesley Powell, 1959-1963
 John W. King, 1963-1969
 Walter Peterson, 1969-1973
 Meldrim Thomson, Jr., 1973-

COUNTIES OF NEW HAMPSHIRE

Name	Established	
BELKNAP	Act of December 22, 1840	Laconia
CARROLL	Act of December 22, 1840	Ossipee
CHESHIRE	Act of April 29, 1769	Keene
COOS	Act of December 24, 1803	Lancaster
GRAFTON	Act of April 29, 1769*	Woodsville
HILLSBOROUGH	Act of April 29, 1769	Nashua
MERRIMACK	Act of July 1, 1823	Concord
ROCKINGHAM	Act of April 29, 1769	Exeter
STRAFFORD	Act of April 29, 1769*	Dover
SULLIVAN	Act of July 5, 1827	Newport

*Parts of Rockingham county until 1773; see act of February 5, 1773.



State Capitol, Concord

Bill Finney



photo by Swenson

State Office Building, Concord

LEGISLATION

Engrossed	Title of Act	Approved
Vol. 3, P. 111.	An act for dividing this province into counties and for the more easy administration of justice.	April 29, 1769
Vol. 3, p. 169.	An act to annex part of the town of Hopkinton to the county of Hillsborough.	May 30, 1772
Vol. 3, P. 185.	An act for fixing the times and places for holding the courts in the counties of Strafford and Grafton.	Feb. 5, 1773
Vol. 3, P. 438.	An act to disjoin the town of Conway from the county of Grafton and to annex the same to the county of Strafford.	Nov. 10, 1778
Vol. 3, P. 471.	An act to incorporate a certain place called Fisherfield laying partly in the county of Hillsborough and partly in the county of Cheshire, and to annex the whole to the county of Hillsborough.	Nov. 27, 1778
Vol. 4, P. 452.	An act to annex the towns of New Holderness and Campton to the county of Grafton.	Sept. 14, 1782
Vol. 6, p. 418.	An act declaring the limits and boundaries of the several counties in this state.	June 16, 1791
Vol. 13, p. 44.	An act to annex the town of Burton in the county of Grafton to the county of Strafford.	Nov. 27, 1800
Vol. 14, p. 242.	An act to constitute a county within this state by the name of the county of Coos.	Mar. 1, 1805
Vol. 16, p. 9.	An act in addition to an act entitled "An act to constitute a county within this state by the name of the county of Coos."	June 18, 1805
Vol. 22, p. 357.	An act to disannex the town of Chatham from the county of Coos and annex the same to the county of Strafford.	June 26, 1823
Vol. 22, p. 380.	An act to constitute a county within this state by the name of Merrimack.♦♦♦♦	July 1, 1823
Vol. 22, p. 500.	An act to disannex the town of Pelham from the county of Rockingham and to annex the same to the county of Hillsborough.	Dec. 10, 1824

Vol. 24, p. 221.	An act to constitute a new county in this state by the name of Sullivan.***	July 5, 1827
Vol. 26, p. 355.	An act declaring the limits and boundaries of the several counties of this state.	Jan. 2, 1829
Vol. 34, p. 418.	An act to constitute the counties of Belknap and Carroll.	Dec. 22, 1840
Vol. 35, p. 20.	An act in addition to an act entitled "An act to constitute the counties of Belknap and Carroll."	Jan. 29, 1841
Vol. 44, p. 68.	An act to disannex Bartlett, Jackson and Hart's Location from Coos county and to annex the same to Carroll County.	Jan. 5, 1853
Vol. 60, p. 127.	An act to disannex Hill in the county of Grafton and annex the said town to the county of Merrimack.	July 1, 1868
Vol. 66, p. 413.	An act to sever the town of Danbury from Grafton county and to annex it to Merrimack county.	July 10, 1874

As parts of Massachusetts Bay Colony (1641-3 to 1679) the towns of Hampton, Exeter, Dover, and Strawberry Bank were comprised within Norfolk county, which was one of the four shires, viz., Essex, Middlesex, Suffolk, and Norfolk, into which the Bay Colony was separated from "3d month, 10th day 1643."

The Province of New Hampshire agitated the subject of county establishment for years previous to decisive action in 1769, one plan, which came to nought in 1755, being to make two counties, Portsmouth and Cumberland, with the Merrimack as the dividing line.

The act which passed April 29, 1769, contained the provision that it should not take effect until "his majesty's royal approbation thereof be known," and the further provision that "said counties of Strafford and Grafton shall be for the present annexed to and deemed and taken as parts and members of the County of Rockingham *** until the governor by and with the advice of the council shall declare them respectively sufficient for the exercise of their respective jurisdictions and no longer." Governor John Wentworth, in a message to the house of representatives in March, 1771, said "it gives me great pleasure to inform you that his majesty has been graciously pleased to approve and confirm the act for dividing this Province into counties." The existence of Rockingham, Hillsborough, and Cheshire counties began on March 19, 1771, Strafford and Grafton having received authority to exercise and enjoy county privileges, as set forth in Governor John Wentworth's message to the house on May 28, 1772, their separation from Rockingham became effective on June 5, 1773, by the terms of the act of February 5, 1773, "fixing the times and places

for holding courts in *** Grafton county," four months being allowed for the building of "prisons, court houses," etc.

FIRST DIVISION

The division of 1769, by the "Act for dividing this Province into Counties and for the more easy administration of Justice," was as follows: "The bounds of the first County to begin at the mouth of Piscataqua River and to run up the same to the Easterly corner of Newmarket including the River, and from thence Northwesterly by the Easterly and Northerly sidelines of Newmarket, Epping, Nottingham, Chichester and Canterbury to the River, and down the same line of Concord including the River, then round the Westerly Lines of Bow, Concord and Pembroke to Merrimack River, thence down the same to the North west corner of Derryfield, thence by the Easterly lines of Derryfield, Litchfield and Nottingham. West to the Province Line, thence by said line to the Sea, thence by the Sea to the bounds first mentioned, including all that part of the Isles of Shoals which belongs to this Province.

"The Bounds of the Second County to begin at the North west corner of Canterbury, and from thence to cross the River, then down the River to Pemigewasset, then to run up Pemigewasset River to Campton, thence round the Westerly end of Campton, and by the Northerly sidelines of Campton, Sandwich & Tamworth & thence Easterly to the Province line, on the same course with the Northerly sideline of Eaton, thence down said Province line to the line of the first County, thence by the same to the bounds first mentioned.

"The bounds of the Third County to begin at the South East corner of Nottingham West, thence by the Province line to the South East corner of Rindge, thence by the Easterly sideline of Rindge, Monadnock Number two, Dublin, the Townships Number Six, Number Seven & Number Eight, thence to the South end of Sunnape Pond, thence by the Easterly side of said Pond, to the North end thereof, thence by the North westerly sideline of Dantzick Heidlebourg, and by the Northerly sidelines of Heidlebourg and North Westerly sideline of Emery's Town to Pemigewasset River, thence down the same to the bounds of the first County, thence by the same to the bounds first mentioned.

"The bounds of the Fourth County to begin at the South East corner of Rindge, & from thence to run Westerly by the Province line to the Western Banks of Connecticut River, thence up the same till it comes opposite to the North west corner of Plainfield, then crossing the River to the last mentioned corner of Plainfield, thence by the Northerly sidelines of Plainfield & Grantham, to the North East corner of Grantham thence by the Easterly sideline of Grantham & the North sideline of Saville to the boundary line of the third County, thence by the same to the bounds first mentioned.

"And the fifth County to contain all the lands in the Province not comprehended in the other Countys.

"And all the Towns, Parishes, Precincts or Places within the bounds aforesaid respectively shall be deemed, accepted, named & taken as parts and Members of the respective Countys aforesaid. And the Names of the said Counties shall be and are hereby as follows viz the name of the first County Rockingham, the name of the second County Strafford, the Name of the Third County Hillsborough, the Name of the fourth County Cheshire, the Name of the fifth County Grafton.***

"That the said Counties of Strafford & Grafton shall be for the present annexed to, & deemed & taken as parts and Members of the County of Rockingham and Subject to the Jurisdiction and Authority of the Courts, Magistrates and Officers of the said County of Rockingham to all intents and purposes and shall remain so annexed, deemed & taken and Subject until the Governor by and with the advice and consent of the Council shall declare them respectively sufficient for the exercise of their respective Jurisdictions and no longer.***

"That the Times and Places of holding the said Courts in the said Counties of Strafford and Grafton shall be established as the Governor, Council and Assembly shall Judge most Convenient at the Time the Governor and Council shall determine they may assume the actual exercise of their County Privileges. — But that this act nor any Clause therein shall be in force nor have any Effect till his Majesty's Royal approbation thereof be known."

BOUNDARIES DEFINED

The act of 1791, "declaring the Limits & boundaries of the several Counties in this State," redefined the counties as follows: "*Rockingham*: Beginning at the Mouth of Piscataqua River and running up the same to the Easterly corner of Newmarket including the River and from thence Northwesterly by the Easterly and Northerly side Lines of Newmarket, Epping, Nottingham, Northwood, Pittsfield, Chichester, Louden, Canterbury and Northfield to the River Merrimac, and down the same to the line of Concord including the River, then Round the Westerly line of Concord & Bow to Merrimack River, thence down the same to the Northwest Corner of Deerfield, thence by the Northerly and Easterly lines of Derryfield and the Easterly lines of Litchfield and Nottingham West to the State Line, thence by said line to the Sea, thence by the Sea to the bounds first Mentioned, including all that part of the Isle of Shoals which belongs to this State.

"*Strafford*: Beginning at the North west corner of Northfield thence up the River Pemigewasset or Merrimac to the South West Corner of New Holderness thence on the Southerly and Easterly lines of New Holderness to Sandwich, then on the Westerly and Northerly lines of Sandwich to Tamworth, then on the Northerly lines of Tamworth and Eaton to Conway from thence on the Westerly and Northerly lines of Conway to the State Line, thence down said Line to the line of the

County of Rockingham thence by said line of the County of Rockingham to the bounds first mentioned.

"Hillsborough: Beginning at the south East Corner of Nottingham West thence Westerly by the State Line to the South East Corner of Rindge, thence by the Easterly side Lines of Rindge, Jaffrey, Dublin, Packersfield, Stoddard and Washington to the North Easterly Corner of Washington to the south Westerly corner of Fishersfield, thence on the Westerly side Line of Fishersfield and New London to the North Westerly corner of said New London thence on the northeasterly lines of New London and Kyarserge and the Northerly side Line of Andover to Pemegawasset River, thence on the Line of the County of Strafford & Rockingham to the bounds first mentioned.

"Cheshire: Beginning at the South East corner of Rindge and from thence running Westerly by the State Line to the Westerly Bank of Connecticut River thence up the same 'till it comes opposite to the North West corner of Plainfield then crossing the river to the said Corner of Plainfield thence by the Northerly line of Plainfield, New-Grantham and Protectworth to the boundary line of the County of Hillsborough thence by the Westerly Line of said County of Hillsborough to the bounds first mentioned.

"Grafton: The County of Grafton shall contain all the Lands and Waters in said State not comprehended in the Counties."

COOS COUNTY ESTABLISHED

The act of 1803, which became effective on March 1, 1805, established Coos County with the following boundaries: "North of line beginning on the Westerly Bank of the Connecticut river at the Southwesterly Corner of Dalton and running on the Westerly and Southerly line of Dalton to Whitefield, thence on the Westerly and Southerly line of Whitefield to Bretton Woods, thence on the Westerly and southerly line of Bretton Woods to the Southeasterly Corner thereof, thence Southerly on a straight line across the unlocated lands to the line of the County of Strafford at the North-westerly Corner of Tamworth, thence on the line of the County of Strafford to the line of the District of Maine to contain all the lands and waters Northerly of the above described line, consisting of the following towns, namely Dalton, Whitefield, Bretton Woods, Bartlett, Adams, Chatham, Shelburne, Shelburne Addition, Durand, Kilkenny, Jefferson, Lancaster, Millsfield, Northumberland, Stratford, Wales Gore, Cockburne, Colebrook, Stuarttown, Piercy, Paulsburgh, Mainesbrough, Dummer, Errol, Cambridge and Success."

MERRIMACK COUNTY ESTABLISHED

The act of 1823 constituted Merrimack county from August 1, 1823, as follows: "To contain all the lands and waters included in the follow-

ing towns and places which now constitute a part of the County of Rockingham, to wit: Allenstown, Bow, Canterbury, Chichester, Concord, Epsom, Loudon, Northfield, Pembroke and Pittsfield; and the following towns and places which now constitute a part of the County of Hillsborough, to wit: Andover, Boscawen, Bradford, Dunbarton, Fishersfield, Henniker, Hooksett, Hopkinton, New London, Salisbury, Sutton, Warner and Wilmot."

SULLIVAN COUNTY ESTABLISHED

The act of July 5, 1827, made Sullivan county, beginning "the first Tuesday of September, 1827," containing "all the land and waters included in the following towns and places, which now constitute a part of the County of Cheshire, to wit: Acworth, Charlestown, Claremont, Cornish, Croydon, Grantham, Goshen, Lempster, Langdon, Newport, Plainfield, Springfield, Unity, Washington, and Wendell."

COUNTY BOUNDARIES DEFINED

The act of January 2, 1829, declared the limits and boundaries of the several Counties in this State, to be as follows: "*Rockingham* beginning at the mouth of Piscataqua river and running up the same to the easterly corner of Newmarket including the river; thence northwesterly by the easterly and northerly lines of New Market, Epping, Nottingham and Northwood to the easterly line of Pittsfield; thence southwesterly by the northerly and westerly lines of Northwood, Deerfield, Candia, Chester and Londonderry to the northerly line of Nottingham West, thence by the northerly and easterly lines of Nottingham West to the Northwest corner of Pelham, thence by the northerly line of Pelham to the State line, thence by the same line to the sea; thence by the sea to the bounds first mentioned, including all that part of the Isle of Shoals, which belongs to this State.

"*Strafford* beginning at the northerly corner of Northwood, thence by the easterly and northerly lines of Pittsfield, Loudon, Canterbury and Northfield to the northwest corner of Northfield at the Winnepisseogee river thence by the southerly easterly and northerly line of Franklin to the Pemigewasset river, thence up the said river to the south west corner of Holderness, thence on the southerly and easterly lines of Holderness to Sandwich, thence on the westerly and northerly lines to Sandwich, Burton, Conway and Chatham to the State line; thence down said line to the line of the County of Rockingham, thence by the said line of the County of Rockingham to the bounds first mentioned.

"*Hillsborough* beginning at the bound between the towns of Salem and Pelham at the State line; thence westerly by the State line to the South east corner of Rindge; thence by the easterly lines of Rindge, Jaffrey, Dublin, Nelson, Stoddard and Washington to the northwest corner of Hillsborough, thence by northerly and easterly line of

Hillsborough to the southwest corner of Henniker; thence by the southerly lines of Henniker and Hopkinton to the northwest corner of Dunbarton, thence by westerly and southerly lines of Dunbarton and Hooksett to the line of the County of Rockingham; thence by the last mentioned line to the bound first mentioned.

“Cheshire beginning at the south east corner of Rindge; thence westerly by the State line to the west bank of Connecticut river; thence up the same bank to the northwest corner of Walpole, thence by the northerly lines of Walpole, Alstead, Marlow and Stoddard to the line of the County of Hillsborough, thence by the line of the last mentioned County to the bound first mentioned.

“Grafton beginning on the westerly bank of Connecticut River at the South westerly corner of Dalton, thence on the westerly & southerly line of Dalton to Whitefield, thence on the westerly and southerly line of Whitefield to Bretton Woods; thence on the westerly and southerly lines of Bretton Woods, and of Nash and Sawyer's location to the southeasterly corner thereof; thence southerly on a straight line across the unlocated lands to the line of the County of Strafford, at the northwesterly corner of Burton, thence Southerly and westerly by the line of the County of Strafford to the Southwest Corner of Holderness at the Pemigewasset or Merrimack river; thence down said river to the north line of Franklin, thence westerly on the northerly lines of Franklin, Andover, Wilmot, Springfield, Grantham and Plainfield to the south west corner of Lebanon on the west bank of Connecticut river; thence northerly on said bank to the bound first mentioned.

“Coos shall contain all the lands and waters within the limits of this State which are situated northerly of the Counties of Grafton and Strafford.

“Merrimack beginning at the North east corner of Franklin, thence southerly and easterly by the County of Strafford to the County of Rockingham, thence South westerly by the County of Rockingham to the County of Hillsborough, thence westerly and northerly by the County of Hillsborough to the northwest corner of the town of Hillsborough; thence northerly by the westerly lines of Bradford, Fishersfield, New London & Wilmot to the County of Grafton, thence southerly and easterly by the County of Grafton to the bounds first mentioned.

“Sullivan beginning at the northwest corner of Plainfield on the west bank of Connecticut river, thence easterly by the County of Grafton to the County of Merrimack, thence southerly by the County of Merrimack to the County of Hillsborough, thence southerly and westerly by the Counties of Hillsborough and Cheshire to the northwest corner of the County of Cheshire on the west bank of Connecticut river, thence northerly on said bank to the bounds first mentioned.”

BELKNAP AND CARROLL COUNTIES CONSTITUTED

The "act to constitute the counties of Belknap and Carroll," approved Dec. 22, 1840, contained these provisions: "*Belknap* shall contain all the land and waters included within the following towns and places which now contains a part of the County of Strafford, to wit: Alton, Barnstead, Centre Harbor, Gilford, Gilmanton, Meredith, New Hampton and Sanbornton.

"*Carroll* shall contain all the land and waters included within the following towns and places which now constitute a part of said County of Strafford, to wit: Albany, Brookfield, Chatham, Conway, Eaton, Effingham, Freedom, Moultonborough, Sandwich, Tamworth, Tuftonborough, Ossipee, Wakefield and Wolfeborough." The supplementary act of Jan. 29, 1841, established a boundary line "beginning at the easterly termination of the line dividing the towns of Meredith and Moultonborough; thence running easterly to the Southerly point of Long Island in Winnipissiogee Lake; thence easterly to the Southerly point of Parker's island; thence easterly to the westerly termination of the line dividing the towns of Wolfborough and Alton; and all the lands and waters lying northerly of Said line and between that and Said towns of Moultonborough, Tuftonborough and Wolfborough shall constitute a part of Said County of Carroll; and all the lands and waters lying Southerly of Said line and between that and said towns of Meredith, Gilford and Alton Shall constitute a part of Said County of Belknap."

On March 23, 1897, the boundary line between Belknap and Carroll Counties was established as follows:

"The County of Belknap is bounded thus: beginning at the easterly corner of Pittsfield; thence by the northerly lines of Pittsfield, Loudon, Canterbury, Northfield, and Franklin to the westerly line of Sanbornton; thence by the westerly lines of Sanbornton and New Hampton to the southerly line of Ashland; thence by the southerly line of Ashland and Holderness to the westerly line of Center Harbor; thence by the westerly line of Center Harbor to the northerly corner of Center Harbor; thence by the northerly line of Center Harbor to the easterly termination of the line separating the towns of Center Harbor and Moultonborough; thence easterly to the southerly point of Long Island in Winnepesaukee Lake; thence easterly to the southerly part of Parker's Island; thence easterly to the northwesterly end of Keniston's Island, sometimes called Baker's Island; Thence along the southerly shore of said island to the easterly end of the same; thence to the westerly termination of the line separating the towns of Wolfeborough and Alton; thence on the northerly line of Alton to the northerly corner of New Durham; thence by the county of Strafford to the bound first mentioned.

"All of the islands in said Lake Winnepesaukee lying southerly of said line, excepting Diamond Island, and between the easterly and westerly lines of Alton shall belong to and become a part of said Alton, and all the Islands in said lake lying north of said line, between the easterly and westerly lines of Wolfeborough, shall belong to and become a part of said Wolfeborough."

THE COUNTIES

When New Hampshire was a part of the colony of Massachusetts Bay, from 1641 to 1679, the principal towns of New Hampshire were part of Norfolk county in Massachusetts. New Hampshire did not divide herself into counties, however, until 1769, six years before the Revolution. In that year the five counties of Rockingham, Strafford, Hillsborough, Cheshire and Grafton were established.

Coos was the sixth county, established in 1803. Merrimack was established in 1823, Sullivan in 1827, and Belknap and Carroll in 1840. Since the original division into counties the legislature on twenty occasions has amended and changed the layout. The following is a list of counties in their customary order, giving the name of each, the date of its establishment and the place of the county seat.

Name	Date	County Seat
Belknap	1840	Laconia
Carroll	1840	Ossipee
Cheshire	1769	Keene
Coos	1803	Lancaster
Grafton	1769	Haverhill
Hillsborough	1769	Nashua
Merrimack	1823	Concord
Rockingham	1769	Exeter
Strafford	1769	Dover
Sullivan	1827	Newport

Belknap county takes in the lake region in the central part of the state. Dr. Jeremy Belknap, minister at Portsmouth was the author of a history of the state of New Hampshire. It includes the city of Laconia and ten towns.

Carroll county is in the east central part of the state and is sparsely settled. Charles Carroll was a signer of the Declaration of Independence and represented Maryland in the first Congress. He died in 1832. It includes eighteen towns.

Cheshire county is in the southwestern corner of the state. Cheshire, England, was the home of Admiral Vernon, who commanded a British fleet and was a relative of the Wentworth governors. It includes the city of Keene and twenty-two towns.

Coos county is in the northern part of the state and is the largest county. It was named after an Indian word meaning "crooked" and

was so called on account of the bend in the Connecticut River. It has an area of about a million acres and includes the city of Berlin and twenty-one towns.

Grafton county is in northwestern part of the state and large parts of it are sparsely settled. It was named by Governor John Wentworth for the Duke of Grafton, England's sixth Prime Minister and Secretary of State under Lord Rockingham, and includes thirty-seven towns and one city.

Hillsborough county is in the south central part of the state and is the most thickly populated. Wills Hill, Earl of Hillsborough, was President of the English Board of Trade and Plantations in 1763 and a friend of Governor Benning Wentworth. It includes two cities and twenty-nine towns.

Merrimack county is in the Merrimack River region in the south central part of the state. It was named for the river and includes two cities and twenty-five towns.

Rockingham county is in the southeastern part of the state and was the first part settled. Charles Watson Wentworth, the Marquis of Rockingham, friend of the American Colonies was a relative and close friend of New Hampshire's governor, Sir John Wentworth. It includes the city of Portsmouth and thirty-six towns.

Strafford county is in the eastern part of the state north of Rockingham county. William Wentworth, the Earl of Strafford, was prominent in English political history and a relative of the Wentworth governors. It includes three cities and ten towns.

Sullivan county is in the west central part of the state, and like Cheshire county, was embroiled in early boundary disputes. It was named for John Sullivan, and includes the city of Claremont and fourteen towns.

THE CITIES

Berlin. Granted 1771 by Governor John Wentworth as Maynesborough to his friend, Sir William Mayne, and others. Incorporated 1829 as Berlin. Coos county, second congressional, first councilor and first senatorial districts.

Claremont. Granted 1764 by Governor Benning Wentworth. Claremont Castle in Surry, England was owned by the Duke of Newcastle who was related by marriage to the Wentworth governors. The original settlement contained "the governor's farm." Part of Unity was annexed in 1828. Incorporated as a city, 1947. Sullivan county, second congressional, second councilor and eighth senatorial districts.

Concord. Granted 1659 as Penacook, the name of a tribe of Indians. Re-granted 1725. Incorporated as Rumford, 1733. Incorporated by Governor Benning Wentworth, 1765, as Concord, following the peaceful settlement

of a long boundary controversy. Part of Canterbury and Loudon annexed 1784. Parts of Bow annexed, 1804 and 1856. Incorporated as a city, 1853. Capital of New Hampshire since 1800. Merrimack county, second congressional, second councilor, and fifteenth senatorial districts.

Dover. Originally Hilton's Point, bearing the name of its original settler in 1623. Later known as Northam and Cocheco, an Indian name. Incorporated as Dover, 1641. Became a city, 1855. Strafford county, first congressional, third councilor and twenty-first senatorial districts.

Franklin. Incorporated 1828 from parts of Andover, Northfield, Salisbury and Sanbornton. Named for Benjamin Franklin. Incorporated as a city, 1895. Merrimack county, second congressional, second councilor and seventh senatorial districts.

Keene. Granted 1733 by Governor Jonathan Belcher as Upper Ashuelot, an Indian name. Re-granted 1753 by Governor Benning Wentworth as Keene, the name of his friend, Sir Benjamin Keene, one-time English consul at Madrid, Spain. Swanzey annexed, 1812. Incorporated as a city, 1873. Cheshire county, second congressional, fifth councilor and tenth senatorial districts.

Laconia. Incorporated 1855 from a part of Meredith. Part of Gilford annexed, 1874. Incorporated as a city, 1893. Belknap county, first congressional, first councilor and fourth senatorial districts.

Lebanon. Granted 1761 by Governor Benning Wentworth. Became a city in 1957. Grafton county, second congressional, first councilor and fifth senatorial districts.

Manchester. Incorporated 1751 by Governor Benning Wentworth as Derryfield, having formerly been known as Harrytown and Tyngs Town. Incorporated 1810 as Manchester after the English cotton mill center. Became a city in 1846. Parts of Goffstown and Bedford annexed in 1853. Hillsborough county, first congressional, fourth councilor and sixteenth, seventeenth and eighteenth and twentieth senatorial districts.

Nashua. Originally Dunstable, a part of Massachusetts. Granted 1746 by Governor Benning Wentworth. Incorporated as Nashua after the Indian name Nashoway, 1836. Became a city in 1853. Hillsborough county, second congressional, fifth councilor and twelfth and thirteenth and fourteenth senatorial districts.

Portsmouth. Earliest settlement, 1623, in New Hampshire. Named after Portsmouth, England, where John Mason, the founder and original grantee of New Hampshire, was Captain of the Fort. Known to the colonists as Piscataqua and Strawberry Bank, it was incorporated as Portsmouth in 1653. In

1821, part of Newington was annexed. Incorporated as a city in 1849. Rockingham county, first congressional, third councilor, and twenty-fourth senatorial districts.

Rochester. Granted in 1722 by Governor Samuel Shute, the Earl of Rochester having been Lord Lieutenant of Ireland, Chancellor and Lord High Treasurer of England. Incorporated as a city, 1891. Strafford county, first congressional, second councilor and sixth senatorial districts.

Somersworth. Incorporated by Governor Benning Wentworth, 1754. Incorporated as a city in 1893. Strafford county, first congressional, third councilor and sixth senatorial districts.

THE TOWNS

Acworth. Granted 1752 by Governor Benning Wentworth as Burnet, bearing the name of Governor William Burnet of Massachusetts. Incorporated 1766 as Acworth, the name of Lord Acworth of England. Sullivan county, second congressional, second councilor and eighth senatorial districts.

Albany. Granted 1766 by Governor Benning Wentworth as Burton, bearing the name of Henry Paget, Baron Burton. Incorporated 1833 as Albany. Carroll county, first congressional, first councilor and second senatorial districts.

Alexandria. Granted 1753 by Governor Benning Wentworth. Incorporated 1782. Grafton county, second congressional, first councilor and fifth senatorial districts.

Allenstown. Granted 1721 by Governor Samuel Shute of Massachusetts and named for his predecessor, Governor Samuel Allen. Incorporated 1831. Part of Bow annexed, 1815. Part of Hooksett annexed, 1853. Merrimack county, second congressional, second councilor and sixteenth senatorial districts.

Alstead. Granted 1752 by Governor Benning Wentworth as Newton. Incorporated 1763 as Alstead. Cheshire county, second congressional, second councilor and tenth senatorial districts.

Alton. Incorporated 1796, originally New Durham Gore. Barndoor Island annexed, 1799. Belknap county, first congressional, first councilor and fourth senatorial districts.

Amherst. Granted 1728 by Governor William Burnet as Narragansett Number Three. Also known as Salem Narragansett and Souhegan West. Incorporated 1760 by Governor Benning Wentworth as Amherst, the name of Jeffrey, Lord Amherst. Part of Monson, bearing the name of Lewis Watson, Baron Monson of England, annexed, 1770. Part of Milford annexed, 1842. Hillsborough county, second congressional, fifth councilor and twelfth senatorial districts.

Andover. Granted by Governor Benning Wentworth, 1751, as New Breton. Breton being the name of the Cape at which the famous battle of Louisbourg was fought. Prior to that it was known as Brown's town and Emery's town. Incorporated as Andover in 1779. Merrimack county, second congressional, second councilor and fifth senatorial districts.

Antrim. Incorporated in 1777 bearing the name of County Antrim in North Ireland from which came many of the settlers of Londonderry. Originally a part of Cumberland, the name of William Augustus, son of King George II, Duke of Cumberland. Hillsborough county, second congressional, second councilor and seventh senatorial districts.

Ashland. Incorporated 1868, having originally been a part of Holderness. Grafton county, second congressional, first councilor and third senatorial districts.

Atkinson. Incorporated by Governor John Wentworth, 1767, as Atkinson, bearing the name of Theodore Atkinson, Secretary of the Council. Originally a part of Plaistow, Rockingham county, first congressional, third councilor, and twenty-second senatorial districts.

Auburn. Incorporated 1845, having originally been a part of Chester and known as Long Meadow. Rockingham county, first congressional, fourth councilor and seventeenth senatorial districts.

Barnstead. Granted by Lieutenant-Governor John Wentworth, 1727. Part of Alton annexed, 1840. Belknap county, first congressional, second councilor and fourth senatorial districts.

Barrington. Granted by Governor Samuel Shute, 1722, bearing the name of Lord Barrington, brother of Governor Samuel Shute, of Massachusetts. Incorporated 1742. Strafford county, first congressional, second councilor and sixth senatorial districts.

Bartlett. Incorporated 1790, bearing the name of Josiah Bartlett, signer of the Declaration of Independence and President of New Hampshire. Part of Jackson annexed, 1823. Carroll county, first congressional, first councilor and second senatorial districts.

Bath. Granted by Governor Benning Wentworth, 1761, bearing the name of William Pulteney, Earl of Bath. Grafton county, second congressional, first councilor and second senatorial districts.

Bedford. Granted by Governor Jonathan Belcher, 1734 as Narragansett Number Five. Incorporated by Governor Benning Wentworth, 1750, as Bedford, bearing the name of Sir John Russell, Duke of Bedford. Hillsborough county, first congressional, fourth council and ninth senatorial districts.

Belmont. Incorporated 1859, having originally been a part of Gilmanton bearing the name of August Belmont, who died in 1869. Belknap county, first congressional, first councilor and third senatorial districts.

Bennington. Incorporated 1842, having originally been a part of Deering, Francestown, Greenfield and Hancock. Hillsborough county, second congressional, second councilor and seventh senatorial districts.

Benton. Granted by Governor Benning Wentworth, 1764, as Coventry, the name of George William Coventry, Earl of Coventry. Incorporated 1840 as Benton after Senator Thomas Hart Benton. Grafton county, second congressional, first councilor and second senatorial districts.

Bethlehem. Granted by Governor John Wentworth, 1774, originally known as Lloyd's Hills, named for James Lloyd of Boston. Incorporated as Bethlehem on Christmas day, 1799. Grafton county, second congressional, first councilor and second senatorial districts.

Boscawen. Granted 1732 by Governor Jonathan Belcher as Contoocook, an Indian name. Incorporated by Governor Benning Wentworth, 1760 as Boscawen, bearing the name of Sir Edward, Admiral Boscawen. Merrimack county, second congressional, second councilor and seventh senatorial districts.

Bow. Granted 1727 by Lieutenant-Governor John Wentworth, deriving its name from a bend in Merrimack River. Merrimack county, second congressional, fourth councilor and ninth senatorial districts.

Bradford. Granted 1771 by Governor John Wentworth, originally called Number Two and named for Bradford, Mass. Parts of Newbury were annexed in 1796 and 1859. Merrimack county, second congressional, second councilor and seventh senatorial districts.

Brentwood. Granted 1744 by Governor Benning Wentworth. Originally a part of Exeter known as Brentwood Parish and Keeneborough, the name of Sir Benjamin Keene. Rockingham county, first congressional, third councilor and seventeenth senatorial districts.

Bridgewater. Incorporated 1788, originally having been a part of Hill. Grafton county, second congressional, first councilor and fifth senatorial districts.

Bristol. Incorporated 1819, originally having been a part of Bridgewater and Hill. Grafton county, second congressional, first councilor and fifth senatorial districts.

Brookfield. Incorporated 1794, having originally been a part of Middleton. Carroll county, first congressional, first councilor and fourth senatorial districts.

Brookline. Granted 1769 by Governor John Wentworth as Raby, the name of one of his English ancestors, Baron Raby. Originally part of Dunstable. Parts of Hollis were annexed in 1786 and 1787. Incorporated as Brookline, 1798. Hillsborough county, second congressional, fifth councilor and twelfth senatorial districts.

Campton. Granted 1761 by Governor Benning Wentworth as Compton, the

name of Sir Spencer Compton, Earl of Wilmington, Grafton county, second congressional, first councilor and third senatorial districts.

Canaan. Granted by Governor Benning Wentworth, 1761. Grafton county, second congressional, first councilor and fifth senatorial districts.

Candia. Incorporated by Governor Benning Wentworth, 1763, originally known as Charming Fare. Rockingham county, first congressional, fourth councilor and seventeenth senatorial districts.

Canterbury. Granted by Lieutenant-Governor John Wentworth, 1727 and incorporated 1741. Merrimack county, first congressional, second councilor and third senatorial districts.

Carroll. Granted by Governor John Wentworth, 1772, as Bretton Woods, after Bretton Hall, the ancestral English home of the Wentworths. Incorporated 1832 as Carroll, bearing the name of Charles Carroll of Maryland, signer of the Declaration of Independence, who died that year. Coos county, second congressional, first councilor and first senatorial districts.

Center Harbor. Incorporated 1797, originally a part of New Hampton. Part of Meredith annexed, 1873. Belknap county, first congressional, first councilor and third senatorial districts.

Charlestown. Granted 1735 by Governor Jonathan Belcher as Number Four. Regranted 1753 by Governor Benning Wentworth as Charlestown, the surname of Admiral Sir Charles Knowles. Part of Unity annexed, 1810. Sullivan county, second congressional, second councilor and eighth senatorial districts.

Chatham. Granted 1767 by Governor Benning Wentworth, bearing the name of Sir William Pitt, Earl of Chatham. Part of Conway annexed, 1823. Carroll county, first congressional, first councilor and second senatorial districts.

Chester. Granted 1721 by Governor Samuel Shute as Cheshire and incorporated 1722 as Chester, bearing the name of George Augustus, Prince of Wales and Earl of Chester, afterward King George III. Rockingham county, first congressional, fourth councilor and nineteenth senatorial districts.

Chesterfield. Granted 1752 by Governor Benning Wentworth as Number One. Regranted 1760 as Chesterfield, the name of Philip Stanhope, Earl of Chesterfield. Cheshire county, second congressional, fifth councilor and tenth senatorial districts.

Chichester. Granted 1727 by Lieutenant-Governor John Wentworth, bearing the name of Thomas Pelham-Holles, Earl of Chichester. Merrimack county, first congressional, second councilor and sixteenth senatorial districts.

Clarksville. Incorporated 1853, originally known as the Dartmouth College Grant. Coos county, second congressional, first councilor and first senatorial districts.

Colebrook. Granted 1762 by Governor Benning Wentworth as Dryden, the name of the English poet. Re granted 1770 by Governor John Wentworth as Colebrook, the name of Sir George Colebrooke. Incorporated 1896. Coos county, second congressional, first councilor and first senatorial districts.

Columbia. Granted 1762 by Governor Benning Wentworth as Preston, bearing the name of Richard Graham. Viscount Preston. Re granted 1770 by Governor John Wentworth as Cockburn, the name of Sir James Cockburne. Incorporated 1811 as Columbia. Coos county, second congressional, first councilor and first senatorial districts.

Conway. Granted 1765 by Governor Benning Wentworth, bearing the name of General Henry Seymour Conway, Earl of Hertford, England. Carroll county, first congressional, first councilor and second senatorial districts.

Cornish. Granted 1763 by Governor Benning Wentworth, bearing the name of Admiral Sir Samuel Cornish of London. Part of Croydon annexed 1809 and part of Grantham annexed 1844. Sullivan county, second congressional, first councilor and eighth senatorial districts.

Croydon. Granted 1763 by Governor Benning Wentworth. Sullivan county, second congressional, first councilor and eighth senatorial districts.

Dalton. Granted 1764 by Governor Benning Wentworth as Chriswick, the name of the Duke of Devonshire's castle. Incorporated 1784 as Dalton, the name of one of the incorporators. Coos county, second congressional, first councilor and second senatorial districts.

Danbury. Incorporated 1795, originally having been a part of Alexandria. Parts of Wilmot annexed 1848 and 1878 and parts of Hill annexed, 1858. Merrimack county, second congressional, first councilor and fifth senatorial districts.

Danville. Granted 1760 by Governor Benning Wentworth as Hawke, the name of Admiral Sir Edward Hawke. Incorporated as Danville 1836. Part of Fremont annexed 1783 and part of Hampstead annexed 1877. Rockingham county, first congressional, third councilor and nineteenth senatorial districts.

Deerfield. Incorporated 1766 by Governor Benning Wentworth, originally having been a part of Nottingham. Rockingham county, first congressional, second councilor and seventeenth senatorial districts.

Deering. Granted 1774 by Governor John Wentworth, bearing the family name of his wife's mother. Originally known as Cumberland, the name of William Augustus, Duke of Cumberland and Society-land. Hillsborough county, second congressional, second councilor and seventh senatorial districts.

Derry. Incorporated 1827, originally a part of Londonderry. Named for the home of the Scotch Colony coming from the north of Ireland. Rockingham county, first congressional, fourth councilor and nineteenth senatorial districts.

Dorchester. Granted 1767 by Governor Benning Wentworth, bearing the name of Sir Guy Carleton, Lord Dorchester. Grafton county, second congressional, first councilor and fifth senatorial districts.

Dublin. Granted 1749 by Governor Benning Wentworth as Monadnock. Incorporated by Governor John Wentworth 1771 as Dublin, the name of the town in Ireland. Cheshire county, second congressional, fifth councilor and eleventh senatorial districts.

Dummer. Granted 1773 by Governor John Wentworth, bearing the name of Governor William Dummer of Massachusetts. Incorporated 1848. Part of Stark annexed 1868. Coos county, second congressional, first councilor and first senatorial districts.

Dunbarton. Granted 1735 by Governor Jonathan Belcher as Gorhamtown. Re-granted by Governor Benning Wentworth 1748 as Starktown after the father of General John Stark. Incorporated 1765 as Dunbarton after Dumbartonshire in Scotland. Merrimack county, second congressional, second councilor and ninth senatorial districts.

Durham. Incorporated 1732 by Governor Jonathan Belcher, originally having been known as Oyster River. Strafford county, first congressional, third councilor and twenty-first senatorial districts.

East Kingston. Incorporated 1738 by Governor Jonathan Belcher, originally having been a part of Kingston. Rockingham county, first congressional, third councilor and nineteenth senatorial districts.

Easton. Incorporated 1876, having originally been a part of Lincoln and Landaff. Grafton county, second congressional, first councilor and second senatorial districts.

Eaton. Granted 1766 by Governor Benning Wentworth, bearing the name of Governor Theophilus Eaton of Connecticut. Carroll county, first congressional, first councilor and second senatorial districts.

Effingham. Granted 1749 by Governor Benning Wentworth as Leavittstown. Incorporated 1778 as Effingham after Sir Francis Howard of Effingham. Parts of Ossipee and Wakefield annexed 1820. Carroll county, first congressional, first councilor and second senatorial districts.

Ellsworth. Granted 1769 by Governor John Wentworth as Trecothick, the name of Barlow Trecothick, Lord Mayor of London, and head of the East India Company. Incorporated 1802 as Ellsworth, named for Chief Justice Oliver Ellsworth. Grafton county, second congressional, first councilor and third senatorial districts.

Enfield. Granted 1761 by Governor Benning Wentworth as Endfield and re-granted by Governor John Wentworth as Relhan, the name of Dr. Anthony Relhan, one of the incorporators. Incorporated as Enfield, 1784. Part of Grantham annexed 1837. Grafton county, second congressional, first councilor and fifth senatorial districts.

Epping. Incorporated 1741 by Governor Benning Wentworth, originally having been a part of Exeter. Rockingham county, first congressional, third councilor and seventeenth senatorial districts.

Epsom. Granted 1727 by Lieutenant-Governor John Wentworth, named for the famous English watering place where Sir William Stanley, Earl of Derby, had his stables. Merrimack county, first congressional, second councilor and sixteenth senatorial districts.

Errol. Granted 1774 by Governor John Wentworth. Incorporated 1836. Coos county, second congressional, first councilor and first senatorial districts.

Exeter. Established by the Massachusetts government 1641, having originally been settled by the Reverend John Wheelwright. Rockingham county, first congressional, third councilor and twenty-third senatorial districts.

Farmington. Incorporated 1798, having originally been a part of Rochester, Strafford county, first congressional, second councilor and fourth senatorial districts.

Fitzwilliam. Granted 1752 by Governor Benning Wentworth as Monadnock Number Four. Incorporated 1773 by Governor John Wentworth as Fitzwilliam, the name of Sir William Fitzwilliam, Earl Fitzwilliam. Cheshire county, second congressional, fifth councilor and eleventh senatorial districts.

Francestown. Incorporated 1772 by Governor John Wentworth, bearing the name of his wife, Frances Deering Wentworth. Parts of Greenfield and Society land annexed in 1792 and 1802. Hillsborough county, second congressional, second councilor and seventh senatorial districts.

Franconia. Granted 1764 by Governor Benning Wentworth. Grafton county, second congressional, first councilor and second senatorial districts.

Freedom. Incorporated 1832, having originally been known as North Effingham. Carroll county, first congressional, first councilor and second senatorial districts.

Fremont. Granted 1764 by Governor Benning Wentworth as Poplin. Incorporated 1854 as Fremont, bearing the name of General John C. Fremont. Rockingham county, first congressional, third councilor and seventeenth senatorial districts.

Gilford. Incorporated 1812, originally having been known as Gunstock Parish. Land in Lake Winnepesaukee annexed 1826, part of Gilmanton annexed 1851, and part of Laconia annexed in 1776. Belknap county, first congressional, first councilor and fourth senatorial districts.

Gilmanton. Granted 1727 by Lieutenant-Governor John Wentworth, bearing the name of many of its early settlers. Governor's Island in Lake Winnepesaukee annexed 1799. Belknap county, first congressional, second councilor and fourth senatorial districts.

Gilsum. Granted 1752 by Governor Benning Wentworth as Boyle, the name of Sir Richard Boyle, Earl of Burlington. Regranted 1763 as Gilsum, a name coined from the first syllables of the names of two grantees, Gilbert and Sumner. Cheshire county, second congressional, second councilor and tenth senatorial districts.

Goffstown. Granted 1733 by Governor Jonathan Belcher of Massachusetts as Narragansett Number Four. Incorporated 1761 by Governor Benning Wentworth as Goffstown, bearing the name of Colonel John Goffe. Islands in the Merrimack River annexed 1825. Part of New Boston annexed 1836. Hillsborough county, first congressional, fifth councilor and ninth senatorial districts.

Gorham. Granted 1770 by Governor John Wentworth as Shelburne, bearing the name of William Petty, Earl of Shelburne. Incorporated 1836 as Gorham. Coos county, second congressional, first councilor and first senatorial districts.

Goshen. Incorporated 1791, originally having been part of Newbury, Sunapee, Newport, Unity and Lempster. Another part of Unity annexed, 1837. Sullivan county, second congressional, second councilor and eighth senatorial districts.

Grafton. Granted 1761 by Governor Benning Wentworth, bearing the name of Sir Augustus Henry Fitzroy, Duke of Grafton. Incorporated 1778. Grafton county, second congressional, first councilor and fifth senatorial districts.

Grantham. Granted 1761 by Governor Benning Wentworth, bearing the name of Sir Thomas Robinson, Duke of Grantham. Incorporated 1818. Part of Springfield annexed 1858. Sullivan county, second congressional, first councilor and fifth senatorial districts.

Greenfield. Incorporated 1791, having been a part of Peterborough and Lyndeborough. Hillsborough county, second congressional, fifth councilor and seventh senatorial districts.

Greenland. Established 1704, having been originally a part of Portsmouth. Parts of Stratham annexed 1805 and 1847. Rockingham county, first congressional, third councilor and twenty-third senatorial districts.

Greenville. Incorporated 1872. Hillsborough county, second congressional, fifth councilor and eleventh senatorial districts.

Groton. Granted 1761 by Governor Benning Wentworth as Cockermonth, bearing the name of Sir Charles Wyndham, Baron Cockermonth. Incorporated 1796 as Groton. Part of Hebron annexed 1845. Grafton county, second congressional, first councilor and fifth senatorial districts.

Hampstead. Incorporated by Governor Benning Wentworth in 1749, having been originally known as Timberlane, and a part of Massachusetts. Part of Atkinson annexed 1859. Rockingham county, first congressional, third councilor and nineteenth senatorial districts.

Hampton. Granted 1635, having originally been known as Winnacunnet, an Indian name. Incorporated 1639. Rockingham county, first congressional, third councilor and twenty-third senatorial districts.

Hampton Falls. Incorporated 1726 by Lieutenant-Governor John Wentworth, having originally been a part of Hampton. Rockingham county, first congressional, third councilor and twenty-third senatorial districts.

Hancock. Incorporated 1779, bearing the name of John Hancock, signer of the Declaration of Independence. Hillsborough county, second congressional, second councilor and eleventh senatorial districts.

Hanover. Granted 1761 by Governor Benning Wentworth, named for Hanover, Connecticut, the home of many of the first settlers. Grafton county, second congressional, first councilor and fifth senatorial districts.

Harrisville. Incorporated 1870, originally having been a part of Dublin and Nelson. Named for Milan Harris, one of the early settlers. Cheshire county, second congressional, fifth councilor and eleventh senatorial districts.

Hart's Location. Granted 1772 by Governor John Wentworth. Part of Bartlett annexed 1861. Carroll county, first congressional, first councilor and second senatorial districts.

Haverhill. Granted 1763 by Governor Benning Wentworth, originally known as Lower Coos and named for Haverhill, Mass. Grafton county, second congressional, first councilor and second senatorial districts.

Hebron. Incorporated 1792, having originally been part of Cockermouth and Plymouth. Grafton county, second congressional, first councilor and fifth senatorial districts.

Henniker. Incorporated 1768 by Governor John Wentworth, bearing the name of Sir John Henniker of London. Merrimack county, second congressional, second councilor and seventh senatorial districts.

Hill. Incorporated 1753 by Governor Benning Wentworth as New Chester. Incorporated 1837, bearing the name of Governor Isaac Hill. Merrimack county, second congressional, first councilor and fifth senatorial districts.

Hillsborough. Granted 1735 by Governor Jonathan Belcher as Number Seven. Granted 1748 by Governor Benning Wentworth as Hillsborough, bearing the name of Sir Wills Hill, Earl of Hillsborough. Incorporated 1772. Hillsborough county, second congressional, second councilor and seventh senatorial districts.

Hinsdale. Incorporated 1753 by Governor Benning Wentworth bearing the name of Colonel Ebenezer Hinsdale, who built Fort Hinsdale, and having originally been a part of Winchester. Cheshire county, second congressional, fifth councilor and eleventh senatorial districts.

Holderness. Granted 1751 by Governor Benning Wentworth bearing the name of Robert Darcy, Earl of Holderness. Grafton county, second congressional, first councilor and third senatorial districts.

Hollis. Incorporated 1746 by Governor Benning Wentworth, bearing the name of Thomas Pelham Holles, Duke of Newcastle. Originally a part of Dunstable, Massachusetts. Part of Monson annexed 1770 and part of Nashua annexed 1773. Hillsborough county, second congressional, fifth councilor and twelfth senatorial districts.

Hooksett. Incorporated 1822, having originally been a part of Chester, Dunbarton and Goffstown, Merrimack county, first congressional, fourth councilor and sixteenth senatorial districts.

Hopkinton. Granted 1735 by Governor Jonathan Belcher. Incorporated 1765. Merrimack county, second congressional, second councilor and seventh senatorial districts.

Hudson. Granted 1722 by Governor Samuel Shute as Nottingham, bearing the name of Daniel Finch, Earl of Nottingham. Incorporated 1746 by Governor Benning Wentworth as Nottingham West and 1830 as Hudson. Part of Londonderry annexed 1778. Hillsborough county, second congressional, fourth councilor and fourteenth senatorial districts.

Jackson. Incorporated 1800 as Adams, bearing the name of President John Adams and having originally been known as New Madbury. Incorporated 1829 as Jackson, bearing the name of President Andrew Jackson. Carroll county, first congressional, first councilor and second senatorial districts.

Jaffrey. Granted 1749 by Governor Benning Wentworth, as Monadnock Number Two. Incorporated 1773, bearing the name of George Jaffrey. Cheshire county, second congressional, fifth councilor and eleventh senatorial districts.

Jefferson. Granted 1765 by Governor Benning Wentworth as Dartmouth, bearing the name of Sir William Legge, Earl of Dartmouth. Incorporated 1796 as Jefferson, bearing the name of President Thomas Jefferson. Coos county, second congressional, first councilor and first senatorial districts.

Kensington. Incorporated 1737 by Governor Jonathan Belcher, bearing the name of Sir Henry Rich, Baron Kensington. Rockingham county, first congressional, third councilor and twenty-third senatorial districts.

Kingston. Granted 1694 by the Massachusetts Government as Kingstown. Rockingham county, first congressional, third councilor and nineteenth senatorial districts.

Lancaster. Granted 1763 by Governor Benning Wentworth. Parts of Stark and Kilkenny annexed 1840 and 1842. Coos county, second congressional, first councilor and second senatorial districts.

Landaff. Granted 1764 by Governor Benning Wentworth, bearing the name of Admiral Sir Thomas Matthews of Landaff. Incorporated 1774. Part of Lincoln annexed 1845. Grafton county, second congressional, first councilor and second senatorial districts.

Langdon. Incorporated 1787, bearing the name of Governor John Langdon. Sullivan county, second congressional, second councilor and eighth senatorial districts.

Lee. Incorporated 1766 by Governor Benning Wentworth, bearing the name of General Charles Lee. Strafford county, first congressional, second councilor and twenty-first senatorial districts.

Lempster. Granted 1735 by Governor Jonathan Belcher as Number Nine. Granted 1753 by Governor Benning Wentworth as Dupplin, bearing the name of Sir Thomas Hay, Lord Dupplin. Incorporated 1761 as Lempster, the name of Sir Thomas Fermor. Baron Lempster. Sullivan county, second congressional, second councilor and eighth senatorial districts.

Lincoln. Granted 1764 by Governor Benning Wentworth, bearing the name of Sir George Clinton, Earl of Lincoln. Part of Livermore annexed 1901. Grafton county, second congressional, first councilor and second senatorial districts.

Lisbon. Granted 1763 by Governor Benning Wentworth as Concord and 1764 as Chiswick, bearing the name of Chiswick Castle, the home of the Duke of Devonshire. Re-granted 1768 as Gunthwaite and incorporated 1824 as Lisbon. Grafton county, second congressional, first councilor and second senatorial districts.

Litchfield. Granted 1729 by Lieutenant-Governor John Wentworth as Brenton's farm, bearing the name of William Brenton of Rhode Island, originally having been known by the Indian name of Naticook. Incorporated 1749 as Litchfield, bearing the name of Sir George Lee, Earl of Litchfield. Hillsborough county, second congressional, fourth councilor and ninth senatorial districts.

Littleton. Granted 1770 by Governor John Wentworth as Apthorp, bearing the name of George Apthorp of the London Board of Trade, and originally a part of Chiswick. Incorporated 1784 as Littleton for Col. Moses Little. Grafton county, second congressional, first councilor and second senatorial districts.

Londonderry. Granted 1722 by Governor Samuel Shute, bearing the name of the Scotch settlement in the North of Ireland. Originally known as Nutfield. Rockingham county, first congressional, fourth councilor and fourteenth senatorial districts.

Loudon. Incorporated 1773 by Governor John Wentworth, bearing the name of Sir John Campbell, Earl of Loudoun. Originally a part of Canterbury. Part of Canterbury annexed 1853. Merrimack county, first congressional, second councilor and sixteenth senatorial districts.

Lyman. Granted 1761 by Governor Benning Wentworth, bearing the name of General Phineas Lyman. Grafton county, second congressional, first councilor and second senatorial districts.

Lyme. Granted 1761 by Governor Benning Wentworth, bearing the name of Lyme, Connecticut. Grafton county, second congressional, first councilor and fifth senatorial districts.

Lyndeborough. Granted 1735 by Governor Jonathan Belcher as Salem-Canada. Granted 1753 by Governor Benning Wentworth as Lyndeborough, bearing the name of Justice Benjamin Lynde of Massachusetts. Hillsborough county, second congressional, fifth councilor and twelfth senatorial districts.

Madbury. Incorporated 1755 by Governor Benning Wentworth having been originally a part of Dover and Durham. Strafford county, first congressional, third councilor and twenty-first senatorial districts.

Madison. Incorporated 1852, originally a part of Eaton and bearing the name of President James Madison. Carroll county, first congressional, first councilor and second senatorial districts.

Marlborough. Granted 1752 by Governor Benning Wentworth as Monadnock Number Five. Incorporated 1776 as Marlborough, bearing the name of Marlborough, Massachusetts. Part of Dublin annexed 1818, part of Swanzy annexed 1842 and part of Troy annexed 1870. Cheshire county, second congressional, fifth councilor and eleventh senatorial districts.

Marlow. Granted 1753 by Governor Benning Wentworth as Addison, bearing the name of Joseph Addison, English Essayist and poet. Regranted 1761 as Marlow, bearing the name of Sir Christopher Marlowe. Cheshire county, second congressional, second councilor and tenth senatorial districts.

Mason. Granted 1749 by Governor Benning Wentworth as Number One. Incorporated 1768 as Mason, bearing the name of Captain John Mason, founder of New Hampshire. Hillsborough county, second congressional, fifth councilor and eleventh senatorial districts.

Meredith. Granted 1748 by Governor Benning Wentworth as Palmerstown and New Salem. Incorporated 1768 by Governor John Wentworth, bearing the name of Sir William Meredith. Belknap county, first congressional, first councilor and third senatorial districts.

Merrimack. Incorporated 1746 by Governor Benning Wentworth, having originally been part of Dunstable. Hillsborough county, first congressional, fifth councilor and ninth senatorial districts.

Middleton. Granted 1749 by Governor Benning Wentworth, bearing the name of Sir Charles Middleton, Earl of Monmouth. Incorporated 1778. Strafford county, first congressional, first councilor and fourth senatorial districts.

Milan. Granted 1771 by Governor John Wentworth as Paulsburg, bearing the name of Paul Wentworth of England. Incorporated as Milan 1824. Coos county, second congressional, first councilor and first senatorial districts.

Milford. Incorporated 1794, originally having been a part of Hollis, Amherst and Monson. Part of Lyndeborough annexed 1873. Hillsborough county, second congressional, fifth councilor and twelfth senatorial districts.

Milton. Incorporated 1802, originally having been a part of Rochester. Strafford county, first congressional, first councilor and fourth senatorial districts.

Monroe. Incorporated 1854, originally having been a part of Lyman, bearing the name of President James Monroe. Part of Bath annexed, 1897. Grafton county, second congressional, first councilor and second senatorial districts.

Mont Vernon. Incorporated 1803, bearing the name of the home of General Washington, and having originally been a part of Amherst. Hillsborough county, second congressional, fifth councilor and twelfth senatorial districts.

Moultonborough. Granted 1763 by Governor Benning Wentworth, bearing the name of Colonel Jonathan Moulton. Incorporated 1777. Carroll county, first congressional, first councilor and third senatorial districts.

Nelson. Granted 1752 by Governor Benning Wentworth as Monadnock Number Six. Incorporated 1774 as Packersfield and 1814 as Nelson, bearing the name of Lord Horatio Nelson of the English Navy. Part of Stoddard annexed 1835. Cheshire county, second congressional, second councilor and tenth senatorial districts.

New Boston. Granted 1735 by Governor Jonathan Belcher as Lanestown. Incorporated 1763 by Governor Benning Wentworth as New Boston, bearing the name of Boston, Massachusetts. Hillsborough county, second congressional, fifth councilor and ninth senatorial districts.

Newbury. Granted 1765 by Governor Benning Wentworth as Dantzic. Incorporated 1772 as Fishersfield, bearing the name of John Fisher, one of the incorporators. Incorporated 1837 as Newbury. Merrimack county, second congressional, second councilor and seventh senatorial districts.

New Castle. Incorporated 1693, originally having been a part of Portsmouth and known as Great Island. Rockingham county, first congressional, third councilor and twenty-fourth senatorial districts.

New Durham. Granted 1749 by Governor Benning Wentworth as Coheco Township. Incorporated 1762 as New Durham, named for Durham, Massachusetts. Strafford county, first congressional, first councilor and fourth senatorial districts.

Newfields. Incorporated 1895, having originally been a part of Exeter and Newmarket. Rockingham county, first congressional, third councilor and twenty-third senatorial districts.

New Hampton. Granted 1765 by Governor Benning Wentworth as Moultonborough Addition. Incorporated as New Hampton 1777. Belknap county, first congressional, first councilor and third senatorial districts.

Newington. Granted 1712 by Massachusetts. Incorporated 1764. Originally having been a part of Dover. Rockingham county, first congressional, third councilor and twenty-third senatorial districts.

New Ipswich. Granted 1735 by Governor Jonathan Belcher. Incorporated 1762 as Ipswich by Governor Benning Wentworth and New Ipswich in 1766. Hillsborough county, second congressional, fifth councilor and eleventh senatorial districts.

New London. Granted 1753 by Governor Benning Wentworth as Heidlebourg. Regranted 1773 by Governor John Wentworth as Alexandria Addition. Incorporated 1779 as New London. Parts of Kearsarge Gore and Sunapee annexed 1793, 1804, and 1817. Merrimack county, second congressional, second councilor and seventh senatorial districts.

Newmarket. Incorporated 1727 by Lieutenant-Governor John Wentworth, originally having been a part of Exeter. Part of Durham annexed 1870. Rockingham county, first congressional, third councilor and twenty-third senatorial districts.

Newport. Granted 1753 by Governor Benning Wentworth as Grenville, bearing the name of George Grenville, Prime Minister of England. Incorporated 1761 as Newport, bearing the name of Sir Henry Newport, Baron Newport. Sullivan county, second congressional, second councilor and eighth senatorial districts.

Newton. Incorporated 1749 by Governor Benning Wentworth as Newtown. Part of East Kingston annexed 1845. Incorporated as Newton 1846. Rockingham county, first congressional, third councilor and nineteenth senatorial districts.

Northfield. Incorporated 1780 having originally been a part of Canterbury. Merrimack county, first congressional, second councilor and third senatorial districts.

North Hampton. Incorporated 1742 by Governor Benning Wentworth, having originally been a part of Hampton. Rockingham county, first congressional, third councilor and twenty-third senatorial districts.

Northumberland. Granted 1761 by Governor Benning Wentworth as Stonington. Regranted 1771 as Northumberland, bearing the name of Hugh Smithson, Duke of Northumberland. Parts of Stark annexed 1855 and 1863. Coos county, second congressional, first councilor and first senatorial districts.

Northwood. Incorporated 1773 by Governor John Wentworth, having originally been a part of Nottingham. Rockingham county, first congressional, second councilor and seventeenth senatorial districts.

Nottingham. Incorporated 1722 by Lieutenant-Governor John Wentworth, bearing the name of Sir Daniel Finch, Earl of Nottingham. Rockingham county, first congressional, second councilor and seventeenth senatorial districts.

Orange. Granted 1769 by Governor John Wentworth as Cardigan, bearing the name of James Brudenel, Earl of Cardigan. Incorporated 1790 as Orange. Grafton county, second congressional, first councilor and fifth senatorial districts.

Orford. Granted 1761 by Governor Benning Wentworth, bearing the name of Sir Robert Walpole, Earl of Orford. Grafton county, second congressional, first councilor and fifth senatorial districts.

Ossipee. Incorporated 1785, bearing the name of the Ossipee Indians. Carroll county, first congressional, first councilor and third senatorial districts.

Pelham. Incorporated 1746 by Governor Benning Wentworth, bearing the name of Sir Henry Pelham, Prime Minister of England. Hillsborough county, second congressional, fourth councilor and twenty-second senatorial districts.

Pembroke. Granted 1728 by Governor William Burnet as Suncook and Lovewell's town. Incorporated 1759 by Governor Benning Wentworth as Pembroke, bearing the name of Sir Henry Herbert, Earl of Pembroke. Part of Bow annexed 1804. Merrimack county, second congressional, second councilor and sixteenth senatorial districts.

Peterborough. Granted 1737 by Governor Jonathan Belcher, bearing the name of Charles Mordaunt, Earl of Peterborough. Incorporated 1760 by Governor Benning Wentworth. Hillsborough county, second congressional, fifth councilor and eleventh senatorial districts.

Piermont. Granted 1764 by Governor Benning Wentworth. Grafton county, second congressional, first councilor and fifth senatorial districts.

Pittsburg. Incorporated 1840, having originally been known as Indian Stream Territory. Coos county, second congressional, first councilor and first senatorial districts.

Pittsfield. Incorporated 1782, originally having been a part of Chichester. Merrimack county, first congressional, second councilor and fourth senatorial districts.

Plainfield. Granted 1761 by Governor Benning Wentworth. Sullivan county, second congressional, first councilor and fifth senatorial districts.

Plaistow. Incorporated 1749 by Governor Benning Wentworth, originally having been a part of Haverhill, Massachusetts. Part of Kingston annexed 1831. Rockingham county, first congressional, third councilor and nineteenth senatorial districts.

Plymouth. Granted 1763 by Governor Benning Wentworth. Parts of Hebron and Campton annexed 1845 and 1860. Grafton county, second congressional, first councilor and third senatorial districts.

Randolph. Granted 1772 by Governor John Wentworth as Durand, bearing the name of John Durand of the London Board of Trade. Incorporated 1824 as Randolph, bearing the name of John Randolph of Virginia. Coos county, second congressional, first councilor and first senatorial districts.

Raymond. Incorporated 1764 by Governor Benning Wentworth, originally having been called Freetown. Rockingham county, first congressional, fourth councilor and seventeenth senatorial districts.

Richmond. Granted 1735 by Governor Jonathan Belcher as Sylvester-Canada, bearing the name of Captain Joseph Sylvester, who fought in the Indian Wars. Incorporated 1752 by Governor Benning Wentworth as Richmond, bearing the name of Charles Lennox, Duke of Richmond. Cheshire county, second congressional, fifth councilor and eleventh senatorial districts.

Rindge. Granted 1736 by Governor Jonathan Belcher as Rowley-Canada. Granted 1749 by Governor Benning Wentworth as Monadnock Number One. Incorporated 1768 by Governor John Wentworth as Rindge, bearing the name of Daniel Rindge of Portsmouth. Cheshire county, second congressional, fifth councilor and eleventh senatorial districts.

Rollinsford. Incorporated 1849. Originally a part of Somersworth. Strafford county, first congressional, third councilor and sixth senatorial districts.

Roxbury. Incorporated 1812, originally a part of Nelson, Keene and Marlborough. Cheshire county, second congressional, fifth councilor and tenth senatorial districts.

Rumney. Granted 1761 by Governor Benning Wentworth, bearing the name of Sir Ribert Marsham, Earl of Romney. Grafton county, second congressional, first councilor and fifth senatorial districts.

Rye. Incorporated 1726 by Lieutenant-Governor John Wentworth. Part of New Castle annexed 1791. Gosport and Star Island annexed 1876. White Island, Seavey's Island, Lungin Island and White Island Ledge, Square Rock and Halfway Rock annexed 1967. Rockingham county, first congressional, third councilor and twenty-fourth senatorial districts.

Salem. Incorporated 1750 by Governor Benning Wentworth. Rockingham county, second congressional, third councilor and twenty-second senatorial districts.

Salisbury. Granted 1736 by Governor Jonathan Belcher as Baker's Town, bearing the name of Captain Thomas Baker. Regranted 1749 as Stevenstown, bearing the name of Major Ebenezer Stevens and known as Major Stevens Town. Incorporated 1768 as Salisbury, bearing the name of Salisbury, Massachusetts. Part of Franklin annexed 1869. Merrimack county, second congressional, second councilor and seventh senatorial districts.

Sanbornton. Granted 1748 by Governor Benning Wentworth. Incorporated 1770. Part of Tilton annexed 1870. Belknap county, first congressional, first councilor and third senatorial districts.

Sandown. Incorporated 1756 by Governor Benning Wentworth, originally having been a part of Kingston, named for a town in the Isle of Wight. Rockingham county, first congressional, fourth councilor and nineteenth senatorial districts.

Sandwich. Granted 1763 by Governor Benning Wentworth, bearing the name of Sir John Montagu, Earl of Sandwich. Carroll county, first congressional, first councilor and third senatorial districts.

Seabrook. Incorporated 1768 by Governor John Wentworth, originally having been a part of Hampton. Part of Hampton Falls annexed 1816. Part of South Hampton annexed 1822. Rockingham county, first congressional, third councilor and nineteenth senatorial districts.

Sharon. Incorporated 1791, originally having been a part of Peterborough. Hillsborough county, second congressional, fifth councilor and eleventh senatorial districts.

Shelburne. Granted 1769 by Governor John Wentworth, bearing the name of Sir William Fitzmaurice Petty, Earl of Shelburne. Coos county, second congressional, first councilor and first senatorial districts.

South Hampton. Incorporated 1742 by Governor Benning Wentworth. Part of East Kingston annexed 1824. Rockingham county, first congressional, third councilor and nineteenth senatorial districts.

Springfield. Granted 1769 by Governor John Wentworth as Protectworth. Incorporated 1794 as Springfield. Sullivan county, second congressional, first councilor and eighth senatorial districts.

Stark. Granted 1774 by Governor John Wentworth as Percy, bearing the name of Hugh Smithson, Earl Percy. Incorporated 1832 as Stark, bearing the name of General John Stark. Part of Stratford annexed 1832. Coos county, second congressional, first councilor and first senatorial districts.

Stewartstown. Granted 1770 by Governor John Wentworth as Stuart, bearing the name of Sir John Stuart, Earl of Bute. Incorporated 1799, as Stewartstown. Coos county, second congressional, first councilor and first senatorial districts.

Stoddard. Granted 1752 by Governor Benning Wentworth as Monadnock Number seven. Incorporated 1774 by Governor John Wentworth as Stoddard, bearing the name of Colonel Sampson Stoddard. Part of Marlow annexed 1797. Cheshire county, second congressional, second councilor and tenth senatorial districts.

Strafford. Incorporated 1820, bearing the name of Sir William Wentworth, Earl of Strafford. Strafford county, first congressional, second councilor and seventeenth senatorial districts.

Stratford. Granted 1762 by Governor Benning Wentworth as Woodbury, a Connecticut town. Granted 1773 by Governor John Wentworth as Stratford. Coos county, second congressional, first councilor and first senatorial districts.

Stratham. Incorporated 1716 by Governor Samuel Shute, bearing the name of Baroness Elizabeth Howland of Streatham, wife of the Duke of Bedford. Rockingham county, first congressional, third councilor and twenty-third senatorial districts.

Sugar Hill. Incorporated 1962, having originally been a part of Lisbon. Grafton county, second congressional, first councilor and second senatorial districts.

Sullivan. Incorporated 1787, having originally been a part of Stoddard, Nelson, Keene and Gilsum, bearing the name of General John Sullivan. Cheshire county, second congressional, second councilor and tenth senatorial districts.

Sunapee. Granted 1768 by Governor John Wentworth as Saville, bearing the name of Sir George Saville. Incorporated 1781 as Wendell, bearing the name of John Wendell of Portsmouth. Incorporated 1850 as Sunapee. Sullivan county, second congressional, first councilor and eighth senatorial districts.

Surry. Granted 1769 by Governor John Wentworth, bearing the name of Sir Charles Howard, Earl of Surry. Cheshire county, second congressional, second councilor and tenth senatorial districts.

Sutton. Granted 1749 by Governor Benning Wentworth as Perry's-town, bearing the name of Obadiah Perry. Incorporated 1784 and named Sutton after Sutton, Mass., by settlers from that town which got its name from the English name of Governor Joseph Dudley, descended from Sir John Sutton. Lord Dudley. Merrimack county, second congressional, second councilor and seventh senatorial districts.

Swanzey. Granted 1733 by Governor Jonathan Belcher as Lower Ashuelot. Incorporated 1753 as Swanzey. Cheshire county, second congressional, fifth councilor and eleventh senatorial districts.

Tamworth. Granted 1766 by Governor Benning Wentworth, bearing the name of Admiral Washington Shirley, Viscount Tamworth. Part of Ossipee annexed 1837. Part of Albany annexed 1857. Carroll county, first congressional, first councilor and second senatorial districts.

Temple. Granted 1750 by Governor Benning Wentworth as Peterborough Slip. Incorporated 1768 as Temple, bearing the name of Sir John Temple, Lieutenant-Governor. Hillsborough county, second congressional, fifth councilor and eleventh senatorial districts.

Thornton. Granted 1763 by Governor Benning Wentworth, bearing the name of Matthew Thornton. Incorporated 1781. Grafton county, second congressional, first councilor and third senatorial districts.

Tilton. Incorporated 1869, bearing the name of Nathaniel Tilton and originally having been a part of Sanbornton. Belknap county, first congressional, first councilor and third senatorial districts.

Troy. Incorporated 1815, having originally been a part of Marlborough, Fitzwilliam, Swanzey and Richmond. Cheshire county, second congressional, fifth councilor and eleventh senatorial districts.

Tuftenboro. Granted 1750 by Governor Benning Wentworth, bearing the name of John Tufton Mason. Incorporated 1795. Carroll county, first congressional, first councilor and third senatorial districts.

Unity. Granted 1753 by Governor Benning Wentworth as Buckingham, bearing the name of the Marquis of Buckingham. Incorporated 1764 as Unity. Sullivan county, second congressional, second councilor and eighth senatorial districts.

Wakefield. Granted 1749 by Governor Benning Wentworth, having originally been known as Ham's-town, East-town and Watertown. Incorporated 1774 by Governor John Wentworth as Wakefield, bearing the name of Sir John Ker, Earl of Wakefield. Part of Milton annexed 1858. Carroll county, first congressional, first councilor and third senatorial districts.

Walpole. Granted 1736 by Governor Jonathan Belcher as Number Three. Granted 1752 by Governor Benning Wentworth as Walpole, bearing the name of Sir Robert Walpole, Earl of Orford. Cheshire county, second congressional, second councilor and tenth senatorial districts.

Warner. Granted 1735 by Governor Jonathan Belcher as Number One, having originally been known as New Amesbury, Jennesstown and Ryetown. Incorporated 1774 by Governor John Wentworth as Warner, bearing the name of Jonathan Warner of Portsmouth. Merrimack county, second congressional, second councilor and seventh senatorial districts.

Warren. Granted 1763 by Governor Benning Wentworth, bearing the name of Admiral Sir Peter Warren. Grafton county, second congressional, first councilor and fifth senatorial districts.

Washington. Granted 1735 by Governor Jonathan Belcher as Monadnock Number Eight. Incorporated 1776 as Washington after President George Washington. Sullivan county, second congressional, second councilor and eighth senatorial districts.

Waterville Valley. Incorporated 1829. Name changed to Waterville Valley by 1967 Legislature. Grafton county, second congressional, first councilor and third senatorial districts.

Weare. Granted 1735 by Governor Jonathan Belcher as Beverly-Canada. Granted 1764 by Governor Benning Wentworth as Weare, bearing the name of Meshech Weare. Hillsborough county, second congressional, second councilor and ninth senatorial districts.

Webster. Incorporated 1860, bearing the name of Daniel Webster, having originally been a part of Boscawen. Merrimack county, second congressional, second councilor and seventh senatorial districts.

Wentworth. Granted 1766 by Governor Benning Wentworth, bearing the name of Governor Wentworth. Part of Orford annexed 1837. Grafton county, second congressional, first councilor and fifth senatorial districts.

Wentworth's Location. Land sold in 1797 to George Wentworth of Portsmouth. Incorporated 1881. Coos county, second congressional, first councilor and first senatorial districts.

Westmoreland. Granted 1735 by Governor Jonathan Belcher as Number Two. Incorporated 1752 by Governor Benning Wentworth as Westmoreland, bearing the name of Sir John Fane, Earl of Westmoreland. Cheshire county, second congressional, second councilor and tenth senatorial districts.

Whitefield. Granted 1774 by Governor John Wentworth. Incorporated 1804. Coos county, second congressional, first councilor and second senatorial districts.

Wilmot. Incorporated 1807, having originally been a part of New London and named for Dr. James Wilmot of England, who died in that year. Part of Hill annexed 1832. Merrimack county, second congressional, first councilor and seventh senatorial districts.

Wilton. Granted 1749 by Governor Benning Wentworth as Number Two. Incorporated 1762 as Wilton after Sir Joseph Wilton, noted sculptor. Hillsborough county, second congressional, fifth councilor and twelfth senatorial districts.

Winchester. Granted 1733 by Governor Jonathan Belcher, bearing the name of Augustus Henry Fitzroy, Earl of Arlington. Incorporated 1753 by Governor Benning Wentworth as Winchester, bearing the name of Sir Charles Paulet, Marquis of Winchester. Cheshire county, second congressional, fifth councilor and eleventh senatorial districts.

Windham. Incorporated 1741 by Governor Benning Wentworth, bearing the name of Sir Charles Wyndham. Originally a part of Londonderry. Rockingham county, first congressional, third councilor and twenty-second senatorial districts.

Windsor. Incorporated 1798. Hillsborough county, second congressional, second councilor and seventh senatorial districts.

Wolfeboro. Granted 1759 by Governor Benning Wentworth, bearing the name of General James Wolfe. Incorporated 1770. Carroll county, first congressional, first councilor and third senatorial districts.

Woodstock. Granted 1763 by Governor Benning Wentworth as Peeling. Incorporated 1840 as Woodstock. Re-granted as Fairfield by Governor John Wentworth, 1771. Grafton county, second congressional, first councilor and second senatorial districts.



The John O. Morton Building

UNINCORPORATED PLACES

In 1831 the legislature authorized the governor and council to appoint a land commissioner to sell the public lands, and James Willey of Conway was appointed to that office. The following is a list of all the grants that have been made:

Bean's Grant was made by Commissioner Willey to Charles Bean of Maine in 1835 and it contained about 3,300 acres.

Bean's Purchase was made by Commissioner Willey to Alpheus Bean of Bartlett in 1832 for \$1,023 and contained about 33,000 acres.

Cambridge was granted in 1773 to Nathaniel Rogers and others and contained about 23,160 acres.

Chandler's Purchase was made by Commissioner Willey to Jeremiah Chandler of Conway in 1835 for \$300 and contained about 10,000 acres.

Crawford's Purchase was made by Commissioner Willey to Thomas Abbott, Nathaniel Abbott and Ethan Allen Crawford in 1834 for \$8,000 and contained about 15,712 acres.

Cutts' Grant was made by the legislature to Thomas Cutts of Maine in 1810.

Dixville was granted by the legislature to Timothy Dix, Jr., in 1805 and contained about 29,340 acres and the price was \$4,500. It was organized for voting purposes in 1960.

Dix's Grant was made by the legislature to Timothy Dix, Jr., in 1809.

Erving's Grant was made to William Erving of Boston, a captain in the French and Indian war, in 1775 and contained about 3,468 acres.

Green's Grant was made to Francis Green of Boston, a lieutenant in the French and Indian war, in 1774 and contained about 2,032 acres.

Gilmanton and Atkinson Academy Grant was made by the legislature to Gilmanton academy and Atkinson academy in equal shares in 1809 and contained about 13,000 acres.

Hadley's Purchase was sold by Commissioner Willey to Henry G. Hadley of Eugene City, Oregon, in 1834 and contained about 8,371 acres. The price was \$500.

Hale's Location was granted to Samuel Hale of Portsmouth in 1771 and contained about 1,215 acres.

Kilkenny was granted to Jonathan Warner and many others in 1774 and contained about 26,911 acres.

Livermore was granted to Elkins, Sargent and Elkins, Hatch and Cleaves, Raymond, and Bean and Gilman 1876.

Low and Burbank's Grant was made by the legislature through State Treasurer Abner B. Kelly to Clovis Low of Jefferson and Barker Burbank of Shelburne in 1832.

Martin's Location was granted to Thomas Martin of Portsmouth, a conductor of artillery stores in the French and Indian war, in 1773 and contained about 2,000 acres.

Millsfield was granted to George Boyd and others in 1774 and was named in honor of Sir Thomas Mills. It contained about 23,200 acres. It was organized for voting purposes in 1932.

Odell was sold by Commissioner Willey to Richard Odell of Conway in 1834 and contained about 23,751 acres. The price was \$1,863.

Pinkham's Grant was made by the legislature to Daniel Pinkham in 1835.

Sargent's Purchase was sold by Commissioner Willey to Jacob Sargent of Thornton and others for \$3,000, May 31, 1832.

Second College Grant was made by the legislature to Dartmouth college in 1807 and contained a tract six miles square.

Success was granted in 1773 and contained about 30,472 acres. The grantees were Benjamin Mackay and about seventy others.

Thompson and Meserve's Purchase was sold by Commissioner Willey to Samuel W. Thompson of Conway and George P. Meserve of Jackson in 1835 for \$500 and contained about 12,000 acres.

PORTRAIT GALLERY OF NEW HAMPSHIRE NOTABLES IN THE STATE HOUSE

Presidents of the United States

GEORGE WASHINGTON, 1732-1799. First President of the United States. "Father of His Country." Mr. Washington visited New Hampshire in 1789. From original portrait by Gilbert Stuart. Representatives Hall, second floor.

ABRAHAM LINCOLN, 1809-1865. President of the United States. Campaigned in New Hampshire for the nomination in 1860. All ten delegates voted for him at the Convention. Portrait made from records by public contributions. Representatives Hall, second floor.

FRANKLIN PIERCE, 1804-1869. Fourteenth President of the United States. Born in Hillsborough, N. H., son of Governor Benjamin Pierce, he was a Brigadier General in the Mexican War and U. S. Senator from New Hampshire. His statue erected on Capitol grounds by public act. Portrait from records. Representatives Hall, second floor.

Colonial Governors of New Hampshire

SIMON BRADSTREET, 1603-1697. Early Governor of Massachusetts and New Hampshire. Council Room, second floor.

JOSEPH DUDLEY, 1647-1720. President of New England 1686. Governor of Massachusetts and New Hampshire until 1716. Council Room, second floor.

JOHN WENTWORTH, 1671-1730. Lieutenant Governor and Governor of Massachusetts and New Hampshire 1723-1728. Representatives Hall, second floor.

WILLIAM BURNET, 1688-1729. Governor of Massachusetts and New Hampshire 1728-1729. Council Room, second floor.

JONATHAN BELCHER, 1681-1757. Governor of Massachusetts and New Hampshire 1730-1741. Council Room, second floor.

BENNING WENTWORTH, 1696-1770. First Provincial Governor of New Hampshire, 1741-1766. Son of John Wentworth. Granted new

towns in New Hampshire and what is now Vermont, many named for English notables. Hallway, second floor.

JOHN WENTWORTH, 1727-1820. Graduated Harvard 1755. Governor 1767-1775. Governor Nova Scotia 1792-1808. Council Room, second floor.

Revolutionary Portraits

JOHN STARK, 1728-1822. Born in Londonderry. Served in wars between England and France. In charge of New England troops against England in the war of the Revolution. Fought at the Battle of Bennington, and made Brigadier General by Congress in 1788. Hallway, first floor.

WILLIAM WHIPPLE, 1730-1785. Born in Maine. Member Continental Congress 1776. Signer of the Declaration of Independence. Brigadier General in the War of the Revolution. Hallway, first floor.

JOSEPH CILLEY, 1735-1799. Born in Nottingham. Served as Captain in the War between England and France and as Colonel in the War of the Revolution. Appointed Major General of militia. Served as state representative, senator and councilor. Hallway, first floor.

JAMES REED, 1724-1807. Born in Massachusetts. One of the original proprietors of Fitzwilliam. Captain in War between France and England. Commander second regiment Continental Army. Made Brigadier General by Congress. Original painting. Hallway, first floor.

GEORGE REID, 1733-1815. Born in Londonderry. Captain of minute men in War of the Revolution. Fought at Bunker Hill, Bemis Heights and Yorktown. Made Brigadier General of New Hampshire militia in 1785. Hallway, first floor.

MATTHEW THORNTON, 1714-1803. Member Continental Congress and signer of the Declaration of Independence. Senator and Councilor. Council Room, second floor.

HENRY DEARBORN, 1751-1829. Born in North Hampton. Studied medicine and practiced. At Bunker Hill with Stark in the Revolution and in Quebec with Arnold. Lieutenant colonel of a New Hampshire regiment. Made a major general in 1790. Secretary of War under Jeffer-

son and member of Congress. Fort Dearborn, now Chicago, and Dearborn, Michigan named in his honor. Hallway, first floor.

ENOCH POOR, 1736-1780. Born in Massachusetts. In the War between England and France, and in command of a New Hampshire regiment in the War of the Revolution. Served in Canada and made Major General in 1777. Hallway, first floor.

ALEXANDER SCAMMELL, 1748-1781. Born in Massachusetts. Graduate of Harvard. Lawyer. Served as Brigadier General of New Hampshire troops in the War of the Revolution. Made Adjutant General, 1780. Hallway, first floor.

ISRAEL EVANS, 1751-1807. Born in Pennsylvania. Graduated at Princeton. Served as chaplain of New Hampshire troops in the War of the Revolution. With Washington at Valley Forge. Hallway, first floor.

War of 1812 Portraits

JOHN McNEIL, 1784-1850. Born in Hillsborough. Commanded Eleventh New Hampshire Regiment in the War of 1812. Wounded at the Battle of Lundy's Lane. Made Brigadier General. Original Painting. Hallway, first floor.

JAMES MILLER, 1776-1851. Born in Peterborough. Fought at Lundy's Lane in War of 1812 where, when told to attack a superior force, said "I'll try, sir." One time Governor of Arkansas. Hallway, first floor.

JOSEPH CILLEY, 1791-1887. Born in Nottingham. Captain in War of 1812. U. S. Senator in 1846. Original painting. Hallway, first floor.

JONATHAN EASTMAN, JR., 1781-1867. Born in Concord. Staff officer and quartermaster in War of 1812. Fought at Stony Creek 1813. Original painting. Hallway, first floor.

Mexican War Portraits

JOHN G. FOSTER, 1823-1874. Born in Whitefield. Graduated U. S. Military Academy. Served in the War with Mexico and the War of the Rebellion. Major General in charge of engineering projects. Original painting. Hallway, first floor.

War of the Rebellion Portraits

BENJAMIN F. BUTLER, 1818-1893. Born in Deerfield. Major General in command of troops at New Orleans in the War of the Rebellion. Naval officer Port of New York. Member of Congress and Governor of Massachusetts. Original painting. Hallway, first floor.

JOHN A. DIX, 1798-1879. Born in Boscawen. Secretary of the Treasury, U. S. 1861. Major General of volunteers in the War of the Rebellion. Naval officer Port of New York. Minister to France, and Governor of New York. Original painting. Hallway, first floor.

JOHN L. THOMPSON, 1835-1888. Born in Plymouth. Brigadier General, War of the Rebellion. Hallway, first floor.

EVARTS W. FARR, 1840-1880. Born in Littleton. Major New Hampshire volunteers in War of the Rebellion. Member of Congress 1879-1880. Original painting. Hallway, first floor.

AARON F. STEVENS, 1819-1887. Born in Derry. Brigadier General New Hampshire regiment, War of the Rebellion. Member of Congress 1867-1871. Hallway, first floor.

JESSE A. GOVE, 1825-1862. Born in Weare. Lieutenant in the Mexican War. Captain, War of the Rebellion. Original painting. Hallway, first floor.

PHINEAS P. BIXBY, 1829-1877. Born in Concord. Colonel New Hampshire volunteers, War of the Rebellion. At the Battle of Bull Run. Original painting. Hallway, first floor.

EDWARD E. CROSS, 1832-1863. Born in Lancaster. Colonel New Hampshire volunteers in War of the Rebellion. Killed at Gettysburg. Original painting. Hallway, first floor.

EDWARD E. STURTEVANT, 1828-1862. Born in Keene. Captain in War of the Rebellion. Killed at Fredericksburg. Hallway, first floor.

J. HORACE KENT, 1827-1888. Born in Barnstead. Sergeant in War of the Rebellion. One time Warden New Hampshire State Prison. Hallway, first floor.

JAMES S. THORNTON, 1827-1875. Born in Merrimack. Graduate of Annapolis. Captain U. S. Navy in War of the Rebellion. Original painting. Hallway, first floor.

GEORGE E. BELKNAP, 1832-1903. Born in Newport. Commander U. S. Navy in War of the Rebellion. Promoted to Rear Admiral 1889. Original painting. Hallway, first floor.

GEORGE H. PERKINS, 1835-1899. Born in Hopkinton. Graduate of Annapolis. Executive officer in the navy at the Battle of New Orleans in War of the Rebellion. Promoted to Commodore in 1896. Original painting. Hallway, first floor.

HARRIET P. DAME, 1815-1900. Born in Barnstead. Nurse in Union Army, War of the Rebellion. At the Battle of Gettysburg. One time clerk in U. S. Treasury Department, Washington, D. C. Hallway, first floor.

War with Spain Portrait

CHARLES A. DOYEN, 1859-1919. Born in Concord. Graduate of Annapolis. Colonel in Spanish-American War. Promoted to Brigadier-General 1917. Commanded Fifth Regiment U. S. Marines in the War with Germany. Original painting. Hallway, first floor.

Portraits of United States Senators from New Hampshire

JAMES SHEAFE, 1775-1829. Born in Portsmouth. Member of Congress 1799-1801. U. S. Senator 1801-1802. Hallway, first floor.

CHARLES G. ATHERTON, 1804-1853. Born in Amherst. Member of Congress 1837-1843. U. S. Senator 1843-1849, 1852-1853. Original painting. Hallway, first floor.

JOHN P. HALE, 1806-1875. Born in Rochester. U. S. Senator 1847-1853, 1855-1865. Presidential nominee 1852. Minister to Spain 1865-1869. Representatives Hall.

JOHN S. WELLS, 1803-1860. Born in Durham. U. S. Senator 1855. Hallway, third floor.

JAMES BELL, 1804-1857. Born in Francestown. U. S. Senator 1855-1857. Original painting. Hallway, first floor.

GEORGE G. FOGG, Concord. U. S. Senator 1866-1867. New Hampshire Secretary of State 1846-1847. Hallway, first floor.

JAMES W. PATTERSON, 1823-1893. Born in Henniker. Member of

Congress 1863-1867. U. S. Senator 1867-1873. One time State Superintendent of Education. Hallway, first floor.

JOHN BRODHEAD, 1770-1838. Born in Pennsylvania. Methodist minister. Member of Congress 1829-1833. U. S. Senator 1817-1827. Chaplain of the House 1825. Original painting. Hallway, first floor.

EDWARD H. ROLLINS, 1824-1889. Born in Rollinsford. Member of Congress 1861-1867. U. S. Senator 1877-1883. Original painting. Hallway, first floor.

JACOB H. GALLINGER, 1837-1918. Born in Canada. Member of Congress from New Hampshire 1885-1889. U. S. Senator 1891-1918. Original painting. Hallway, first floor.

NORRIS COTTON, 1900- . Born in Warren, N.H. Speaker of the House of Representatives 1945. Member of Congress 1947-55. Member U.S. Senate 1955-75. Original painting. Hallway, second floor.

Portraits of Representatives in Congress from New Hampshire

WOODBURY LANGDON, 1739-1805. Born in Portsmouth. In Continental Congress 1779 (delegate) Councilor, Superior Court Justice, President New Hampshire Senate. Senate Chamber.

JOSIAH BARTLETT, JR., 1788-1853. Born in Kingston. Grandson of Governor Josiah Bartlett. Practiced medicine in Stratham. Presidential Elector 1793. Member of Congress 1811-1813. Died in a railway accident in Connecticut. Hallway, first floor.

DANIEL WEBSTER, 1782-1852. Born in Salisbury. Attended Phillips Academy, Exeter, graduated Dartmouth 1801. Practiced law in Boston. Won the famous "Dartmouth College Case." Representative in Congress 1813-1817. U. S. Senator 1827-1841. Secretary of State 1841-1843. Original painting. Representatives Hall.

AARON MATSON, 1770-1838. Born in Massachusetts, Representative from Stoddard in the N. H. Legislature, Councilman, and Representative in Congress 1822-1825. Hallway, first floor.

TITUS BROWN, 1786-1849. Born in Alstead, Representative in the Legislature, and President of the State Senate. Member of Congress 1825-1829. Hallway, third floor.

BENNING M. BEAN, 1782-1866. Born in Moultonborough. Member

state legislature, President State Senate and Councilor. Member of Congress 1833-1837. Hallway, third floor.

HARRY HIBBARD, 1816-1872. Born in Canaan. Member State legislature as Speaker of the House and President of the Senate. Member of Congress 1849-1855. Original painting. Hallway, third floor.

CYRUS A. SULLOWAY, 1839-1917. Born in Grafton. Member of Congress 1895-1913, 1915-1917. Original painting. Hallway, first floor.

FRANK D. CURRIER, 1853-1921. Born in Canaan. Member of State legislature as Speaker of the House and President of the Senate. Member of Congress 1901-1913. Hallway, third floor.

Portraits of Governors of New Hampshire

JOHN LANGDON, 1741-1819. Born in Portsmouth. Delegate to the Continental Congress in 1775-1776. Member of Congress 1783. President of New Hampshire in 1785. U. S. Senator and president pro tem 1788. Governor 1810-1811. Council Room.

JOHN SULLIVAN, 1740-1795. Born in Durham. Brigadier-General in the War of the Revolution. Made a Major General in 1779 in a long military career. President of New Hampshire 1786-1789. Council Room.

JOSIAH BARTLETT, 1729-1795. Born in Kingston. Physician, signer of the Declaration of Independence. Chief Justice. President of New Hampshire 1791. Governor in 1792. Council Room.

JOHN TAYLOR GILMAN, 1753-1828. Born in Exeter. Member of Congress 1782. State Treasurer 1783. Governor 1794-1805, 1813-1815. Council Room.

JEREMIAH SMITH, 1759-1842. Born in Peterborough. Fought at Bennington in the War of the Revolution. Member of Congress 1791-1797. Governor 1809. Council Room.

WILLIAM PLUMER, 1759-1850. Born in Epping. Served as state senator, President of the Senate and Speaker of the House of Representatives. He was U. S. Senator 1802-1807, Presidential Elector in 1820

and Governor in 1812 and 1816-1818. First President New Hampshire Historical Society. Council Room.

SAMUEL BELL, 1770-1850. Born in Londonderry. Graduated Dartmouth. Served as state senator, President of the Senate, Speaker of the House and Governor's Councilor. He was chief justice of New Hampshire Supreme Court, U. S. Senator 1823-1825 and Governor 1819-1823. Council Room.

LEVI WOODBURY, 1789-1851. Born in Francestown. Justice New Hampshire Supreme Court. Served as Secretary of the Navy and Secretary of the Treasury under Presidents Jackson and Van Buren, U. S. Senator, U. S. Supreme Court Justice. Governor 1823. Council Room.

DAVID L. MORRILL, 1772-1849. Born in Epping. Congregational clergyman. Served as State Senator, President of the Senate and Speaker of the House. Governor 1824-1827. Council Room.

BENJAMIN PIERCE, 1757-1839. Born in Massachusetts. At the Battle of Bunker Hill in the Revolution and Brigadier General of New Hampshire troops in 1805. Served as representative and member of the Governor's Council. Governor 1827-1829. Hallway, second floor.

JOHN BELL, 1765-1836. Born in Londonderry. State Senator and member Governor's Council. Governor 1828. Hallway, second floor.

MATTHEW HARVEY, 1781-1866. Born in Sutton. Representative, Speaker of the House and President of the Senate. Member of Congress 1821-1825. Governor 1830. Original painting. Hallway, second floor.

JOSEPH M. HARPER, 1789-1865. Born in Maine. Representative and President of the Senate. Member of Congress 1831-1835. Governor 1831. Hallway, third floor.

SAMUEL DINSMOOR, 1766-1835. Born in Windham. Major General of Militia and postmaster at Keene. Member of Congress 1811-1813. Member Governor's Council. Governor 1831-1834. Original painting. Hallway, second floor.

WILLIAM BADGER, 1779-1852. Born in Gilmanton. Representative and President of the Senate. Presidential elector. Governor 1834-1836. Hallway, second floor.

ISAAC HILL, 1788-1851. Born in Massachusetts. Newspaper publisher and editor. State Senator. Connected with U. S. Treasury under Jackson. U. S. Senator 1831-1836. Governor 1836-1839. Hallway, second floor.

JOHN PAGE, 1787-1865. Born in Haverhill. Served in the War of 1812. Representative U. S. Senate 1835-1837. Governor 1839-1842. Hallway, second floor.

HENRY HUBBARD, 1784-1857. Born in Charlestown. Representative and Speaker of the House, member of Congress 1829-1835. U. S. Senator 1835-1841. Governor 1842-1844. Hallway, second floor.

JOHN H. STEELE, 1789-1865. Born in North Carolina. Cotton mill owner, said to have been first in New Hampshire to operate a powerloom. Representative and member Governor's Council. Governor 1844-1846. Hallway, second floor.

ANTHONY COLBY, 1792-1875. Born in New London. Founder of Colby Academy. Major General of State militia, Representative, Governor 1846-1847. Original painting. Hallway, second floor.

JARED W. WILLIAMS, 1796-1864. Born in Connecticut. Representative, Senator, President of the Senate, member of Congress 1837-1841. Governor 1847-1849. Original painting. Hallway, second floor.

SAMUEL DINSMOOR, JR., 1799-1869. Born in Keene. Graduated from Dartmouth at fifteen. Son of Governor Dinsmoor. Bank president. Governor 1849-1852. Original painting. Hallway, second floor.

NOAH MARTIN, 1801-1863. Born in Epsom. Physician. Representative and State Senator. Vice-president State Agricultural Society. Governor 1852-1854. Hallway, second floor.

NATHANIEL B. BAKER, 1818-1876. Born in Henniker. Newspaper publisher. Representative and Speaker of the House. Presidential elector. Governor 1854-1855. Original painting. Hallway, second floor.

RALPH METCALF, 1798-1858. Born in Charlestown. Secretary of State, New Hampshire. Representative. Candidate for President, 1855. Governor 1855-1857. Original painting. Hallway, second floor.

WILLIAM HAILE, 1807-1876. Born in Vermont. Representative, State

Senator and Senate President. Governor 1857-1859. Original painting. Hallway, second floor.

ICHABOD GOODWIN, 1796-1882. Born in Maine. Representative in Legislature. Delegate to Constitutional Convention. Governor 1859-1861. Original painting. Hallway, second floor.

NATHANIEL S. BERRY, 1796-1894. Born in Maine. Representative from Bristol and State Senator. Governor 1861-1863. Original painting. Hallway, second floor.

JOSEPH A. GILMORE, 1811-1867. Born in Vermont. Elected from Concord. Senator and President of the Senate. Governor 1863-1865. Original painting. Hallway, second floor.

FREDERICK SMYTH, 1819-1899. Born in Candia. Mayor of Manchester. Representative. Governor 1865-1867. Original painting. Hallway, second floor.

WALTER HARRIMAN, 1817-1884. Born in Warner. Fought in the War of the Rebellion and breveted a Brigadier General. Secretary of State and State Treasurer. Representative and Senator. Governor 1867-1869. Original painting. Hallway, second floor.

ONSLow STEARNS, 1810-1878. Born in Massachusetts. Senator and President of the Senate. Governor, elected from Concord, 1869-1871. Original painting. Hallway, second floor.

JAMES A. WESTON, 1827-1895. Born in Manchester. Mayor of Manchester. Governor 1871-1872, 1874-1875. Original painting. Hallway, second floor.

EZEKIEL A. STRAW, 1819-1882. Born in Salisbury, Representative, Senator, President of the Senate, Member of the Governor's staff. Governor 1872-1874. Elected from Manchester. Original painting. Hallway, second floor.

PERSON C. CHENEY, 1828-1901. Born in Ashland. Representative, U.S. Senator 1886. Minister to Switzerland. Governor 1875-1877. Elected from Manchester. Original painting. Hallway, second floor.

BENJAMIN F. PRESCOTT, 1833-1895. Born in Epping. Secretary of State, Presidential elector. Governor 1877-1879. Elected from Concord. Original painting. Hallway, second floor.

NATT HEAD, 1828-1883. Born in Hooksett. Compiler of military records. Adjutant General. Representative, Senator and President of the Senate. Governor 1879-1881. Original painting. Hallway, second floor.

CHARLES H. BELL, 1823-1893. Born in Chester. County solicitor. Representative and Speaker of the House. Senator and President of the Senate. U. S. Senator 1879. Governor 1881-1883. Original painting. Hallway, second floor.

SAMUEL W. HALE, 1823-1891. Born in Massachusetts. Representative, member of Governor's Council. Governor 1883-1885. Elected from Keene. Original painting. Hallway, second floor.

MOODY CURRIER, 1806-1898. Born in Boscawen. Donor of the Currier Gallery of Art. Senator, President of the Senate and member Governor's Council. Governor 1885-1887. Elected from Manchester. Original painting. Hallway, second floor.

CHARLES H. SAWYER, 1840-1908. Born in New York. Representative, member Governor's staff. Governor 1887-1889. Elected from Dover. Original painting. Hallway, second floor.

DAVID H. GOODELL, 1834-1915. Born in Hillsborough. Representative and member Governor's Council. Governor 1889-1891. Original painting. Hallway, second floor.

HIRAM A. TUTTLE, 1837-1911. Born in Barnstead. Representative, member Governor's Council and Governor's staff. Governor 1891-1893. Elected from Pittsfield. Original painting. Hallway, second floor.

JOHN B. SMITH, 1838-1914. Born in Vermont. Presidential elector and member Governor's Council. Governor 1893-1895. Elected from Hillsborough. Original painting. Hallway, second floor.

CHARLES A. BUSIEL, 1842-1901. Born in Meredith. Representative. Mayor of Laconia. Governor 1895-1897. Elected from Laconia. Original painting. Hallway, second floor.

GEORGE A. RAMSDELL, 1834-1900. Born in Milford. Representative. Delegate to Constitutional Convention, member Governor's Council. Governor 1897-1899. Elected from Nashua. Original painting. Hallway, second floor.

FRANK W. ROLLINS, 1860-1915. Born in Concord. Originator of Old Home Week. State Senator and President of the Senate. Governor 1899-1901. Original painting. Hallway, second floor.

CHESTER B. JORDAN, 1839-1914. Born in Colebrook. Representative, Senator and President of the Senate. Governor 1901-1903. Original painting. Hallway, second floor.

NAHUM J. BACHELDER, 1854-1934. Born in East Andover. Member New Hampshire Board of Agriculture and Cattle Commission, Trustee University of New Hampshire. Governor 1903-1905. Original painting. Hallway, second floor.

JOHN McLANE, 1852-1911. Born in Scotland, Representative, Senator and President of the Senate. Governor 1905-1907. Elected from Milford. Original painting. Hallway, second floor.

CHARLES M. FLOYD, 1861-1923. Born in Derry. State Senator and member of Governor's Council. Governor 1907-1909. Elected from Manchester. Original painting. Hallway, second floor.

HENRY B. QUINBY, 1846-1924. Born in Maine. Representative, Senator, member of the Governor's staff, and councilor. Governor 1909-1911. Elected from Laconia. Hallway, second floor.

ROBERT P. BASS, 1873-1960. Born in Illinois. Representative and State Senator. Governor 1911-1913. Elected from Peterborough. Original painting. Hallway, second floor.

ROLLAND H. SPAULDING, 1873-1942. Born in Massachusetts. Governor 1915-1917. Elected from Rochester. Original painting. Hallway, second floor.

JOHN H. BARTLETT, 1869-1952. Born in Sunapee. Postmaster Portsmouth. Elected from Portsmouth. Representative, Governor 1919-1921. Original painting. Hallway, second floor.

FRED H. BROWN, 1879-1955. Born in Ossipee. Mayor of Somersworth. Delegate to Constitutional Convention. Presidential elector. U.S. Senator. Governor 1923-1925. Elected from Somersworth. Original painting. Hallway, second floor.

JOHN G. WINANT, 1889-1947. Born in New York. Representative and State Senator. Governor 1925-1927, 1931-1935. Elected from Concord. Ambassador of the United States to the Court of St. James (Great Britain) 1941 to 1946. Original painting. Hallway, second floor.

ALBERT O. BROWN, Manchester. Governor 1921-23. Original painting. Hallway, second floor.

HUNTLEY N. SPAULDING, 1869-1955. Born in Massachusetts. Food Administrator, Chairman State Board of Education. Governor 1927-1929. Elected from Rochester. Original painting. Hallway, second floor.

H. STYLES BRIDGES, 1898-1961. Born in Maine, U.S. Senator 1937-1961. Governor 1935-1937. Elected from Concord. Original painting. Hallway, second floor.

SHERMAN ADAMS, 1899- . Born in Vermont. Representative and Speaker of the House. Congressman 1944. The Assistant to the President of the U.S. 1953. Governor 1949-1953. Elected from Lincoln. Original painting. Governor's office.

LANE DWINELL, 1906- . Born in Vermont. Speaker of the House of Representatives 1951. President of the Senate 1953. Governor 1955-1959. U. S. Assistant Secretary of State 1959-1960. Original painting. Governor's office.

FRANCIS P. MURPHY, 1877-1958. Governor 1937-1941. Original painting. Hallway, second floor.

ROBERT O. BLOOD, 1887- . Born in Enfield, N. H. Served in World War I, promoted to rank of Lieutenant Colonel; received the Distinguished Service Cross, the French Croix de Guerre, also Division citation. Representative to the General Court in 1935; President of the Senate in 1939; Governor from 1941-1945. Original painting. Governor's office.

CHARLES W. TOBEY, 1880-1953. Born in Roxbury, Mass. Speaker of the House of Representatives in 1919; President of the Senate in 1925; Governor in 1929; Congressman 1933-1939; U. S. Senator 1939-1953. Original painting. Hallway, second floor.

JOHN W. KING, 1916- . Born in Manchester, N. H. Representative to the General Court 1957-1961; Governor 1963-1969; appointed Justice of the Superior Court on September 4, 1969. Original painting. Governor's office.

CHARLES M. DALE, Portsmouth. President of the Senate 1935-37, Governor 1945-48. Original painting. Governor's office.

Portraits of Presidents of the State Senate

ABNER GREENLEAF. First mayor of Portsmouth. Senate President 1829. Original painting. Hallway, third floor.

SAMUEL JONES. Born in Hopkinton 1786. Councilor. Senate President 1838-1839. Original painting. Hallway, third floor.

JAMES B. CREIGHTON. Senate President 1840-1841. Original painting. Hallway, third floor.

JOSIAH QUINCY, 1793-1875. Born in Rumney. Senate President 1841-1842. Original painting. Hallway, third floor.

WILLIAM P. WEEKS, 1803-1870. Born in Greenland. Representative, Senate President 1849-1850. Original painting. Hallway, third floor.

RICHARD JENNESS. Born in Portsmouth. Senate President 1850-1851. Original painting. Hallway, third floor.

J. EVERETT SARGENT, 1816-1889. Born in New London. Representative. Chief Justice Superior Court. Senate President 1854-1855. Original painting. Hallway, third floor.

HERMAN FOSTER, 1800-1875. Born in Massachusetts. Representative from Manchester. Senate President 1861-1862. Original painting. Hallway, third floor.

WILLIAM H. Y. HACKETT, 1800-1878. Born in Gilmanton. Representative. Senate President 1862-1863. Original painting. Hallway, third floor.

NATHANIEL GORDON, 1820-1908. Born in Exeter. Representative. Senate President 1870-1871. Original painting. Hallway, third floor.

CHARLES H. CAMPBELL, 1827-1895. Born in Amherst. Representative. Senate President 1872-1873. Original painting. Hallway, third floor.

DAVID A. WARDE, 1828-1874. Born in Concord. Senate President 1873-1874. Original painting. Hallway, third floor.

JOHN W. SANBORN, 1822-1878. Born in Wakefield. Representative. Councilor. Senate President 1875-1876. Original painting. Hallway, third floor.

DAVID H. BUFFUM, 1820-1882. Born in Maine. Representative from Somersworth. Senate President 1878-1879. Original painting. Hallway, third floor.

JOHN KIMBALL, 1821-1893. Born in Canterbury. Representative. Senate President 1881-1883. Original painting. Hallway, third floor.

CHARLES H. BARTLETT, 1833-1900. Born in Sunapee. Senate President 1883-1885. Original painting. Hallway, third floor.

CHESTER PIKE, 1829-1927. Born in Cornish. Representative. Senate President 1885-1887. Original painting. Hallway, third floor.

DAVID A. TAGGART, 1858-1922. Born in Goffstown. Representative. Senate President 1889-1891. Original painting. Hallway, third floor.

BERTRAM ELLIS, 1860-1920. Born in Massachusetts. Representative from Keene. Senate President 1901-1903. Original painting. Hallway, third floor.

GEORGE H. ADAMS, 1851-1911. Born in Campton. Senate President 1905-1907. Original painting. Hallway, third floor.

JOHN SCAMMON, 1865-1940. Born in Stratham. Representative. Senate President 1907-1909. Original painting. Hallway, third floor.

HARRY T. LORD, 1863-1923. Born in Manchester. Representative, Delegate to Constitutional Convention. Councilor, Senate President 1909-1911. Original painting. Hallway, third floor.

WILLIAM D. SWART, 1856-1936. Born in New York, Representative from Nashua, Councilor. Senate President 1911-1913. Original painting. Hallway, third floor.

ENOS K. SAWYER, 1879-1933. Born in Franklin. Secretary of State. Senate President 1913-1915. Original painting. Hallway, third floor.

GEORGE I. HASELTON, 1878-1922. Born in Manchester. Representative. Senate President 1915-1917. Original painting. Hallway, third floor.

JESSE M. BARTON, 1870-1943. Born in Newport. Representative. Senate President 1917-1919. Original painting. Hallway, third floor.

ARTHUR P. MORRILL, 1876-1935. Born in Concord. Representative. Speaker of the House, delegate to Constitutional Convention. Senate President 1919-1921. Original painting. Hallway, third floor.

LESLIE P. SNOW, 1862-1934. Born in Eaton. Supreme Court Justice. Representative, delegate to Constitutional Convention. Senate President 1921-1922. Original painting. Hallway, third floor.

WESLEY ADAMS, 1872-1934. Born in Nelson. Representative. Senate President 1923-1925. Original painting. Hallway, third floor.

WILLIAM HAILE, Hinsdale. President of the Senate 1855-1856. Hallway, third floor.

MOODY CURRIER, Manchester. President of the Senate 1857-1858. Hallway, third floor.

Portraits of New Hampshire Secretaries of State

EZRA S. STEARNS, Rindge, Secretary of State 1891-1899. Hallway, first floor.

THOMAS L. TULLOCK, Portsmouth, Secretary of State 1858-1861. Hallway, first floor.

LEMUEL N. PATTEE, Antrim, Secretary of State, 1855-1858. Hallway, first floor.

NATHAN W. GOVE, Concord, Secretary of State, 1870-1871. Hallway, first floor.

Miscellaneous Portraits

JEREMY BELKNAP, 1744-1798. Born in Massachusetts. Minister at Dover Congregational Church. Author of the first history of New Hampshire, published 1784. Belknap County in New Hampshire is named for him. Hallway, first floor.

MARY BAKER EDDY, 1821-1910. Born in Bow. Discoverer and founder of Christian Science. Author of "Science and Health, with Key to the Scriptures." Resident of Concord during the last years of her life. Hallway, first floor.

CHARLES A. DANA, 1819-1897. Born in Hinsdale. Assistant Secretary of War 1863-1864. Co-editor New American Encyclopedia. Owner and editor of the New York Sun. Hallway, first floor.

ADNA TENNEY, 1810-1900. Born in Hanover. Portrait painter responsible for some of the original paintings and copies in the State House collection. Hallway, first floor.

ZACHARIAH CHANDLER, 1813-1879. Born in Bedford. U. S. Senator. Secretary of the Interior, 1874, under President Grant. Original painting. Hallway, first floor.

ALAN B. SHEPARD, JR. Born in Derry. Commander, United States Navy, first astronaut to complete space flight from Cape Canaveral, Florida on May 5, 1961. Reception room, Governor's office.

HARRY E. JACKSON. Born Long Island City, New York. Lt. Colonel United States Air Force 1942-1946. Founder & First President New Hampshire State Employees Association. Deputy Secretary of State 1933-1957, Secretary of State 1957-60. Original painting. Secretary of State's office.

Plaque

HARRY E. JACKSON. Deputy Secretary of State 1933-1957. Secretary of State 1957-1960. Plaque presented by New Hampshire State Employees Association of which he was founder and first president. Dedicated 1960. Hallway, second floor.

HENRY WILSON. Farmington, 1812-1875. Vice President of the U. S. 1872-1875.

NEW HAMPSHIRE'S CHIEF EXECUTIVES

The following is a list of the men who have been chief executives, together with the title under which each served and the years in office.

Provincial Executives

Name and Residence	Title	Term
John Cutt, Portsmouth	President	1680-81
Richard Waldron, Dover	Deputy President	1681-82
Edward Cranfield, London, Eng.	Lieutenant-Governor	1682-85
Walter Barefoote, London, Eng.	Deputy-Governor	1685-86
Joseph Dudley, Roxbury, Mass.	President, Governor	1686-87, 1702-16
Edmund Andros, London, Eng.	Governor	1687-89
Simon Bradstreet, Salem, Mass.	Governor	1689-92
John Usher, Boston, Mass.	Lieutenant-Governor	1692-97
William Partridge, Portsmouth	Lieutenant-Governor	1697-98, 1701-02
Samuel Allen, London, Eng.	Governor	1698-99
Richard Coote, Earl of Bellomont, New York	Governor	1699-1701
Samuel Shute, Boston, Mass.	Governor	1716-23
John Wentworth, Portsmouth	Lieutenant-Governor	1723-27
William Burnet	Governor	1727-29
Jonathan Belcher, Boston, Mass.	Governor	1730-41
Benning Wentworth, Portsmouth	Governor	1741-66
John Wentworth, Portsmouth	Governor	1767-75

Revolutionary Executives

Matthew Thornton, Merrimack	President	1775-76
Meshech Weare, Hampton Falls	President	1776-85

Constitutional Executives

Meshech Weare, Hampton Falls	President	1784-85
John Langdon, Portsmouth, 1, 3	President, Governor	1785-86, 88-89, 10-12
		1805-09, 89-90
John Sullivan, Durham, 2	President, Governor	1786-88, 89-90
Josiah Bartlett, Kingston, 4	President, Governor	1790-94
John T. Gilman, Exeter	Governor	1794-1805, 13-16
Jeremiah Smith, Exeter	Governor	1809-10
William Plumer, Epping, 5	Governor	1812-13, 16-19
Samuel Bell, Londonderry	Governor	1819-23
Levi Woodbury, Portsmouth	Governor	1823-24
David L. Morrill, Goffstown, 6	Governor	1824-27
Benjamin Pierce, Hillsborough	Governor	1827-28, 29-30
John Bell, Londonderry	Governor	1828-29
Matthew Harvey, Hopkinton, 7	Governor	1830-31
Samuel Dinsmoor, Windham	Governor	1831-34
William Badger, Gilmanton	Governor	1834-36
Isaac Hill, Concord	Governor	1836-39
John Page, Haverhill	Governor	1839-42
Henry Hubbard, Charlestown	Governor	1842-44
John H. Steele, Peterborough	Governor	1844-46
Anthony Colby, New London, 8	Governor	1846-47
Jared W. Williams, Lancaster	Governor	1847-49
Samuel Dinsmoor, Jr., Keene, 9	Governor	1849-52
Noah Martin, Dover	Governor	1852-54
Nathaniel B. Baker, Concord	Governor	1854-55

Name and Residence	Title	Term
Ralph Metcalf, Concord, 10	Governor	1855-57
William Haile, Hinsdale	Governor	1857-59
Ichabod Goodwin, Portsmouth	Governor	1859-61
Nathaniel S. Berry, Hebron	Governor	1861-63
Joseph A. Gilmore, Concord, 11	Governor	1863-65
Frederick Smyth, Manchester	Governor	1865-67
Walter Harriman, Warner	Governor	1867-69
Onslow Stearns, Concord	Governor	1869-71
James A. Weston, Manchester, 12	Governor	1871-72, 74-75
Ezekiel A. Straw, Manchester	Governor	1872-74
Person C. Cheney, Manchester	Governor	1875-77
Benjamin F. Prescott, Epping	Governor	1877-79
Natt Head, Hooksett, 13	Governor	1879-81
Charles H. Bell, Exeter	Governor	1881-83
Samuel W. Hale, Keene	Governor	1883-85
Moody Currier, Manchester	Governor	1885-87
Charles H. Sawyer, Dover, 14	Governor	1887-89
David H. Goodell, Antrim, 15	Governor	1889-91
Hiram A. Tuttle, Pittsfield, 16	Governor	1891-93
John B. Smith, Hillsborough	Governor	1893-95
Charles A. Busiel, Laconia	Governor	1895-97
George A. Ramsdell, Nashua	Governor	1897-99
Frank W. Rollins, Concord	Governor	1899-1901
Chester B. Jordan, Lancaster	Governor	1901-03
Nahum J. Batchelder, Andover	Governor	1903-05
John McLane, Milford	Governor	1905-07
Charles M. Floyd, Manchester, 17	Governor	1907-09
Henry B. Quinby, Laconia	Governor	1909-11
Robert P. Bass, Peterborough	Governor	1911-13
Samuel D. Felker, Rochester, 18	Governor	1913-15
Rolland H. Spaulding, Rochester	Governor	1915-17
Henry W. Keyes, Haverhill, 19	Governor	1917-19
John H. Bartlett, Portsmouth	Governor	1919-21
Albert O. Brown, Manchester	Governor	1921-23
Fred H. Brown, Somersworth	Governor	1923-25
John G. Winant, Concord	Governor	1925-27, 31-35
Huntley N. Spaulding, Rochester	Governor	1927-29
Charles W. Tobey, Temple	Governor	1929-31
H. Styles Bridges, Concord	Governor	1935-37
Francis P. Murphy, Nashua	Governor	1937-39-41
Robert O. Blood, Concord	Governor	1941-43-45
Charles M. Dale, Portsmouth	Governor	1945-47-49
Sherman Adams, Lincoln	Governor	1949-51-53
Hugh Gregg, Nashua	Governor	1953-55
Lane Dwinell, Lebanon	Governor	1955-59
Wesley Powell, Hampton Falls	Governor	1959-63
John W. King, Manchester	Governor	1963-1969
Walter Peterson	Governor	1969-1973
Meldrim Thomson, Jr.	Governor	1973-

CHIEF EXECUTIVES

- Langdon was elected president in 1785 by the Senate.
- Sullivan was elected president in 1787 and 1789 by the Senate.
- Langdon resigned the presidency in 1789 to become United States Senator. His term filled out by John Pickering of Portsmouth, president of the Senate.
- Bartlett was elected president in 1790 by the Senate. He was the last president and the first governor under the constitution as amended in 1793.
- Plumer was elected by the legislature in 1812.
- Morrill was elected by the legislature in 1824.
- Harvey resigned in 1831. Joseph M. Harper of Canterbury filled out the term as acting governor.
- Colby elected by the legislature in 1846.

9. Dinsmoor elected by the legislature in 1851.
10. Metcalf elected by the legislature in 1856.
11. Gilmore elected by the legislature in 1863.
12. Weston elected by the legislature both times.
13. Head was the first governor under the constitution as amended in 1879 providing for a two-year term of office.
14. Sawyer elected by the legislature.
15. Goodell elected by the legislature. He was disqualified part of his term by illness and David A. Taggart of Manchester (then of Goffstown), president of the Senate, was acting governor.
16. Tuttle elected by the legislature.
17. Floyd elected by the legislature.
18. Felker elected by the legislature.
19. Keys was disqualified at the end of his term by illness and Jesse M. Barton of Newport, president of the Senate, was acting governor.

UNITED STATES SENATORS FROM NEW HAMPSHIRE

The following is a list of the senators from this state, and the years of service. One of the first senators, John Langdon, was chosen president *pro tempore* of the first national senate in 1789 and presided over that body until Vice-President John Adams qualified as president of the senate by virtue of his office as vice-president. Senator Langdon was again elected president in the second senate in 1792-3. Senator Samuel Livermore was elected president of the fourth senate in 1795-6 and of the sixth senate in 1799-1800. Senator Daniel Clark was elected president of the thirty-eighth senate in 1863-4. Senator Jacob H. Gallinger was elected president of the sixty-second senate in 1911-13. Senator George H. Moses was elected president *pro tempore* in 1925, re-elected 1927, 1929, 1931.

Senator Styles Bridges was elected president *pro tempore* of the eighty-third congress, 1953-1954.

Name and Residence	Term Served
Paine Wingate, Stratham	1789-93
John Langdon, Portsmouth	1789-1801
Samuel Livermore, Holderness	1793-1801
Simeon Olcott, Charlestown	1801-05
James Sheafe, Portsmouth	1801-02
William Plumer, Epping	1802-07
Nicholas Gilman, Exeter	1805-14
Nahum Parker, Fitzwilliam	1807-10
Charles Cutts, Portsmouth	1810-13
Jeremiah Mason, Portsmouth	1813-17
Thomas W. Thompson, Concord	1814-17
David L. Morrill, Goffstown	1817-23
Clement Storer, Portsmouth	1817-19
John F. Parrott, Portsmouth	1819-25
Samuel Bell, Chester	1823-35
Levi Woodbury, Portsmouth	1825-31, 41-45
Isaac Hill, Concord	1831-36
Henry Hubbard, Charlestown	1835-41
John Page, Haverhill	1836-37
Franklin Pierce, Hillsborough	1837-42
Leonard Wilcox, Orford	1842-43
Charles G. Atherton, Nashua	1843-49, 1853
Benning W. Jenness, Strafford	1845-46
Joseph Cilley, Nottingham	1846-47
John P. Hale, Dover	1847-53, 55-65
Moses Norris, Jr., Manchester	1849-55
Jared W. Williams, Lancaster	1853-55
John S. Wells, Exeter	1855

NOTE — Dr. John Goddard of Portsmouth, a Federalist, was elected senator in 1813, but declined.

Name and Residence	Term Served
James Bell, Laconia	1855-57
Daniel Clark, Manchester	1857-66
Aaron H. Cragin, Lebanon	1865-77
George G. Fogg, Concord	1866-67
James W. Patterson, Hanover	1867-73
Bainbridge Wadleigh, Milford	1873-79
Edward H. Rollins, Concord	1877-83
Charles H. Bell, Exeter	1879
Henry W. Blair, Plymouth	1879-91
Austin F. Pike, Franklin	1883-86
Person C. Cheney, Manchester	1886-87
William E. Chandler, Concord	1887-89,
Gilman Marston, Exeter	1889
Jacob H. Gallinger, Concord	1891-1918*
Henry E. Burnham, Manchester	1901-13
Henry F. Hollis, Concord	1913-19
Irving W. Drew, Lancaster	1918
George H. Moses, Concord	1918-33
Henry W. Keyes, Haverhill	1919-37
Fred H. Brown, Somersworth	1933-39
H. Styles Bridges, Concord	1937-61***
Charles W. Tobey, Temple	1939-1953**
Robert W. Upton, Concord	1953-1954
Norris Cotton, Lebanon	1954-1975
Maurice J. Murphy, Jr. Portsmouth	1961-62
Thomas J. McIntyre, Laconia	1962-

89-1901

CONGRESSMEN FROM NEW HAMPSHIRE

Continental Congress, 1774-1788

Name and Residence	Term Served
John Sullivan	1774-75,
Nathaniel Folsom	1774-75, 77-78,
Josiah Bartlett	1775-79
John Langdon	1775-77,
William Whipple	1776-79
Matthew Thornton	1776-78
George Frost	1777-79
John Wentworth, Jr.	1778-79

*Died in office. Irving W. Drew, Lancaster, appointed by the Governor to serve until the 1918 November election, when George H. Moses was elected for the unexpired term of Senator Gallinger.

**Died in office. Robert W. Upton, Concord, appointed by the Governor to serve until the 1954 November election, when Norris Cotton was elected for the unexpired term.

***Died in office. Maurice J. Murphy, Jr., Portsmouth, appointed by the Governor to serve until the 1962 November election, when Thomas J. McIntyre was elected for the unexpired term of Senator Bridges.

Name and Residence	Term Served	
Nathaniel Peabody	1779-80	
Woodbury Langdon	1779-80	
Samuel Livermore	1780-83,	85-86
John T. Gilman	1782-83	
Phillips White	1782-83	
Abiel Foster	1783-85	
Johnathan Blanchard	1783-85	
Pierce Long	1784-86	
Nicholas Gilman	1786-88	
Paine Wingate	1787-88	

UNITED STATES HOUSE OF REPRESENTATIVES

Under the constitutional apportionment which provided for a house of representatives in congress, New Hampshire was allotted three seats. The national census of 1790 (first census) increased this to four, the second census of 1800 to five and the third census of 1810 to six seats. The census of 1830 reduced it to five, that of 1840 to four and that of 1850 to three. The census of 1870 reduced it to two, but the seat taken away was restored until the next census of 1880, since then the state has had two representatives.

Name and Residence	Term Served	
Nicholas Gilman, Exeter	1789-97	
Samuel Livermore, Holderness	1789-93	
Abiel Foster, Canterbury	1789-91,	95-1803
Jeremiah Smith, Peterborough	1791-97	
John S. Sherburne, Portsmouth	1793-97	
Paine Wingate, Stratham	1793-95	
William Gordon, Amherst	1797-1800	
Peleg Sprague, Keene	1797-99	
Jonathan Freeman, Hanover	1797-1801	
James Sheafe, Portsmouth	1799-1801	
Samuel Tenney, Exeter	1800-07	
Joseph Pierce, Alton	1801-02	
Samuel Hunt, Charlestown	1802-05	
George B. Upham, Claremont	1801-03	
Silas Betton, Salem	1803-07	
Clifton Claggett, Litchfield	1803-05,	17-21
David Hough, Lebanon	1803-07	
Thomas W. Thompson, Concord	1805-07	
Caleb Ellis, Claremont	1805-07	
Daniel M. Durrell, Dover	1807-09	
Clement Storer, Portsmouth	1807-09	
Jedediah K. Smith, Amherst	1807-09	
Francis Gardner, Walpole	1807-09	
Peter Carleton, Landaff	1807-09	

Name and Residence	Term Served	
Nathaniel A. Haven, Portsmouth	1809-11	
William Hale, Dover	1809-11,	13-17
James Wilson, Peterborough	1809-11	
John C. Chamberlain, Charlestown	1809-11	
Daniel Blaisdell, Canaan	1809-11	
George Sullivan, Exeter	1811-13	
Josiah Bartlett, Jr., Stratham	1811-13	
John A. Harper, Meredith	1811-13	
Samuel Dinsmoor, Keene	1811-13	
Obed Hall, Bartlett	1811-13	
Daniel Webster, Portsmouth	1813-17	
Bradbury Cilley, Nottingham	1813-17	
Samuel Smith, Peterborough	1813-15	
Roger Vose, Walpole	1813-17	
Jeduthan Wilcox, Orford	1813-17	
Charles H. Atherton, Amherst	1815-17	
John F. Parrott, Portsmouth	1817-19	
Josiah Butler, Deerfield	1817-23	
Nathaniel Upham, Rochester	1817-23	
Salma Hale, Keene	1817-19	
Arthur Livermore, Holderness	1817-21,	23-25
William Plumer, Jr., Epping	1819-25	
Joseph Buffum, Jr., Keene	1819-21	
Matthew Harvey, Hopkinton	1821-25	
Aaron Matson, Stoddard	1821-25	
Thomas Whipple, Jr., Wentworth	1821-29	
Ichabod Bartlett, Portsmouth	1823-29	
Nehemiah Eastman, Farrington	1825-27	
Jonathan Harvey, Sutton	1825-31	
Titus Brown, Francestown	1825-29	
Joseph Healey, Washington	1825-29	
David Barker, Jr., Rochester	1827-29	
John Brodhead, Newmarket	1829-33	
Joseph Hammons, Farmington	1829-33	
Thomas Chandler, Bedford	1829-33	
Henry Hubbard, Charlestown	1829-35	
John W. Weeks, Lancaster	1829-33	
Joseph M. Harper, Canterbury	1831-35	
Benning M. Bean, Moultonborough	1833-37	
Franklin Pierce, Hillsborough	1833-37	
Robert Burns, Plymouth	1833-37	
Samuel Cushman, Portsmouth	1835-39	
Joseph Weeks, Richmond	1835-39	
James Farrington, Rochester	1837-39	
Charles G. Atherton, Nashua	1837-43	
Jared W. Williams, Lancaster	1837-41	
Tristram Shaw, Exeter	1839-43	
Ira A. Eastman , Gilmanton	1839-43	

Name and Residence	Term Served
Edmund Burke, Newport	1839-45
John R. Reding, Haverhill	1841-45
John P. Hale, Dover	1843-45
Moses Norris, Jr., Pittsfield	1843-47
Mace Moulton, Manchester	1845-47
James H. Johnson, Bath	1845-49
Amos Tuck, Exeter	1847-53
Charles H. Peaslee, Concord	1847-53
James Wilson, Keene	1847-51
George W. Morrison, Manchester	1849-51,
	53-55
Harry Hibbard, Bath	1849-55
Jared Perkins, Winchester	1851-53
George W. Kittredge, Newmarket	1853-55
James Pike, Newfields	1855-59
Mason W. Tappan, Bradford	1855-61
Aaron H. Cragin, Lebanon	1855-59
Gilman Marston, Exeter	1859-63,
	65-67
Thomas M. Edwards, Keene	1859-63
Edward H. Rollins, Concord	1861-67
Daniel Marcy, Portsmouth	1863-65
James W. Patterson, Hanover	1863-67
Jacob H. Ela, Rochester	1867-71
Aaron F. Stevens, Nashua	1867-71
Jacob Benton, Lancaster	1867-71
Ellery A. Hibbard, Laconia	1871-73
Samuel N. Bell, Manchester	1871-73,
	75-77
Hosea W. Parker, Claremont	1871-75
William B. Small, Newmarket	1873-75
Austin F. Pike, Franklin	1873-75
Frank Jones, Portsmouth	1875-79
Henry W. Blair, Plymouth	1875-79
James F. Briggs, Manchester	1877-83
Joshua G. Hall, Dover	1879-83
Evarts W. Farr, Littleton	1879-80
Ossian Ray, Lancaster	1881-85
Martin A. Hayes, Gilford	1883-87
Jacob H. Gallinger, Concord	1885-89
Luther F. McKinney, Manchester	1887-89,
	91-93
Alonzo Nute, Farmington	1889-91
Orren C. Moore, Nashua	1889-91
Warren F. Daniel, Franklin	1891-93
Henry M. Baker, Bow	1893-97
Henry W. Blair, Plymouth	1893-95
Cyrus A. Sulloway, Manchester	1895-1913,
	15-19
Frank G. Clarke, Peterborough	1897-1901
Frank D. Currier, Canaan	1901-13
Raymond B. Stevens, Landaff	1913-15
Eugene E. Reed, Manchester	1913-15

Name and Residence	Term Served	
Edward H. Wason, Nashua	1915-33	
Sherman E. Burroughs, Manchester	1919-23	
William N. Rogers, Wakefield	1923-25,	32-37
Fletcher Hale, Laconia	1925-31*	
Charles W. Tobey, Temple	1933-39	
Alphonse Roy, Manchester	1937-39	
Arthur B. Jenks, Manchester	1937-43†	
Foster Stearns, Hancock	1939-45	
Chester E. Merrow, Ossipee	1943-63	
Sherman Adams, Lincoln	1945-47	
Norris Cotton, Lebanon	1947-55	
Perkins Bass, Peterborough	1955-63	
Louis C. Wyman, Manchester	1963-65	
James C. Cleveland, New London	1963-	
J. Oliva Huot, Laconia	1965-67	
Louis C. Wyman, Manchester	1967-75	
Norman E. D'Amours, Manchester	1975-	

Revolutionary Councilors, 1776-84

Article 60 of the second part of the constitution provides for an executive council of five men to advise and act with the governor. Before the constitution there was a council both under the temporary constitution of the Revolution and under the provincial government. Since 1913 councilors have been elected by plurality vote to represent population but previously to that they were elected by majority vote to represent property, and in the colonial days they were appointed.

The following is a complete list of all the councilors since the Revolution giving the name and address of each and the year in which he was elected or appointed.

Revolutionary Councilors, 1776-84

Name and Residence	Term Served	
Meshech Weare, Hampton Falls	1776-84	
Josiah Bartlett, Kingston	1776-84	
John Wentworth, Dover	1776-84	
Matthew Thornton, Merrimack	1776-77,	80-81
William Whipple, Portsmouth	1776-77	
Nathaniel Folsom, Exeter	1776-77,	83-84
Ebenezer Thompson, Durham	1776-81	
Wyseman Claggett, Litchfield	1776-77,	81-82

*Died in 1931. Special election January 5, 1932 to fill vacancy.

†In 1937 Arthur B. Jenks took his seat in Congress. Following a contested election Congress seated Alphonse Roy in 1939. Arthur B. Jenks was elected in the 1938 general election.

Name and Residence	Term Served	
Jonathan Blanchard, Dunstable	1776-79	
Samuel Ashlay, Winchester	1776-80	
Benjamin Giles, Newport	1776-77	
John Hurd, Haverhill	1776-77	
Nicholas Gilman, Exeter	1777-84	
George Atkinson, Portsmouth	1777-81	
Matthew Patten, Bedford	1777-79	
Timothy Walker, Concord	1777-80	
Benjamin Bellows, Walpole	1777-80,	81-84
Moses Nicholas, Amherst	1779-80	
Jacob Abbott, Wilton	1779-81,	82-84
Charles Johnson, Haverhill	1779-80,	81-82
John McClary, Epsom	1780-84	
Timothy Farrar, New Ipswich	1780-81,	82-84
Enoch Hale, Rindge	1780-82	
Samuel Hunt, Charlestown	1780-81	
Francis Worcester, Plymouth	1780-81,	82-83
George Frost, Durham	1781-84	
Woodbury Langdon, Portsmouth	1781-84	
John Hale, Hollis	1781-82	
Thomas Sparhawk, Walpole	1782-84	
Thomas Applin, Swanzey	1783-84	
Moses Dow, Haverhill	1783-84	

Councilors, 1784-1969

John McClary, Epsom	1784-85	
Joseph Badger, Gilmanton	1784-85	
Francis Blood, Temple	1784-85	
Nathaniel Peabody, Atkinson	1784-86	
Moses Chase, Cornish	1784-85,	87-88
John Sullivan, Durham	1785-86	
Matthew Thornton, Merrimack	1785-86	
Amos Shepard, Alstead	1785-87	
Moses Dow, Haverhill	1785-87	
Joshua Wentworth, Portsmouth	1786-87	
Robert Means, Amherst	1786-87	
Christopher Toppan, Hampton	1786-87, 90-91,	94-97
Joseph Gilman, Exeter	1787-88	
Ebenezer Thompson, Durham	1787-88	
Daniel Emerson, Jr., Hollis	1787-88	
John Pickering, Portsmouth	1787-88,	89-90
Peter Green, Concord	1788-89	
Robert Wallace, Henniker	1788-89	
Ebenezer Smith, Meredith	1788-89	
Josiah Richardson, Keene	1788-89	
William Simpson, Orford	1788-89	

Name and Residence	Term Served	
Ichabod Rollins, Somersworth	1789-90	
Charles Barrett, New Ipswich	1789-90	
Sanford Kingsbury, Claremont	1789-90	
Jonathan Freeman, Hanover	1789-97	
Lemuel Holmes, Surry	1790-94	
Robert Wallace, Henniker	1790-1803	
Joseph Badger, Jr., Gilmanton*	1790-93, 96-97,	1805-09
Nathaniel Rogers, Exeter	1791-92	
Phillips White, South Hampton	1792-94	
Ebenezer Smith, Durham	1793-96	
Thomas Bellows, Walpole	1794-99	
Joseph Cilley, Nottingham	1797-99	
Russell Freeman, Hanover	1797-1802	
Aaron Wingate, Farmington	1797-1803	
James Sheafe, Portsmouth	1799-1800	
Samuel Stevens, Charlestown	1799-1805	
Joseph Blanchard, Chester	1800-02	
David Hough, Lebanon	1802-03	
Levi Bartlett, Kingston	1802-08*	
William Hale, Dover	1803-05	
Daniel Blasdel, Canaan	1803-08	
Benjamin Pierce, Hillsborough	1803-09,	14-18
Nahum Parker, Fitzwilliam	1805-07	
Amasa Allen, Walpole	1807-09	
Daniel Gookin, North Hampton	1808-09	
William Tarleton, Piermont	1808-09	
Caleb Ellis, Claremont	1809-10	
Richard Dame, Rochester	1809-11	
Samuel Bell, Amherst	1809-11	
Benjamin J. Gilbert, Hanover	1809-11	
Elijah Hall, Portsmouth	1809-17	
Jedediah K. Smith, Amherst	1810-14	
Nathaniel Upham, Rochester	1811-13	
Jonathan Franklin, Lyme	1811-13	
Ithamar Chase, Cornish	1811-16	
Nathan Taylor, Sanbornton	1813-14	
Enoch Colby, Thornton	1813-18	
Samuel Quarles, Ossipee	1814-17	
Levi Jackson, Cornish	1816-18†	
John M. Page, Tamworth	1817-20	
John Bell, Jr., Chester	1817-22	
Samuel Grant, Walpole	1818-19	
Jeduthum Wilcox, Orford	1818-19	

*"Jr." dropped, 1805.

*Appointed, September 21, 1807, Chief Justice of the Court of Common Pleas for the County of Rockingham.

†1817, of Chesterfield.

Name and Residence	Term Served	
Richard H. Ayer, Dunbarton	1818-23†	
Aaron Matson, Stoddard	1819-21	
John French, Landaff	1819-22	
Richard Odell, Conway	1820-23	
Samuel Dinsmoor, Keene	1821-22	
Elijah Belding, Swanzey	1822-24	
Hunking Penhallow, Portsmouth	1822-25	
Ezra Bartlett, Haverhill	1822-25	
Daniel C. Atkinson, Sanbornton	1823-25	
Jonathan Harvey, Sutton	1823-25	
Thomas C. Drew, Walpole	1824-26	
Daniel Hoit, Sandwich	1825-27	
John Wallace, Jr., Milford	1825-28	
Langley Boardman, Portsmouth	1825-27,	28-29
Caleb Keith, Wentworth	1825-29	
Jotham Lord, Jr., Westmoreland	1826-29*	
Andrew Peirce, Dover	1827-29	
Francis N. Fiske, Concord	1827-28,	29-31
Matthew Harvey, Hopkinton	1828-30	
Benning M. Bean, Moultonborough	1829-30	
Stephen P. Webster, Haverhill	1829-31	
Joseph Healy, Washington	1829-32	
Jesse Bowers, Dunstable (Nashua)	1830-31	
Thomas E. Sawyer, Dover	1830-32	
Samuel C. Webster, Plymouth	1831-32	
Jacob Freese, Deerfield	1831-33	
Stephen Peabody, Milford	1831-34	
Richard Russell, Wakefield	1832-33	
Nathaniel Rix, Littleton	1832-34	
Stephen Johnson, Walpole	1832-35	
Samuel Cushman, Portsmouth	1833-35	
Job Otis, Strafford	1833-36	
Jacob Tuttle, Antrim	1834-36	
Elijah Miller, Hanover	1834-36	
Ezekiel Morrill, Canterbury	1835-37	
Jonathan Gove, Acworth	1835-37	
Samuel Tilton, Sanbornton	1836-38	
Benjamin Evans, Warner	1836-38	
John Page, Haverhill	1836†	38-39
Samuel Burns, Rumney	1836-38	
Leonard Bisco, Walpole	1837-38	
Tristram Shaw, Exeter	1837-39	
Moses Baker, Somersworth	1838-40	
Israel Hunt, Jr., Nashua	1838-40	
Enos Stevens, Charlestown	1838-40	

†1822, of Hooksett.

"Jr." dropped, 1827.

†Resigned to become U. S. Senator.

Name and Residence	Term Served
John L. Elwyn, Portsmouth	1839-40
John H. White, Lancaster	1839-42
Isaac Waldron, Portsmouth	1840-41
Henry B. Rust, Wolfeborough	1840-42
John H. Steel, Peterborough	1840-42
Phineas Handerson, Keene	1840-42
Moses Norris, Jr., Pittsfield	1841-42
Cyrus Barton, Concord	1842-43
Samuel Egerton, Langdon	1842-43
Samuel G. Berry, Barnstead	1842-44
James McK. Wilkins, Manchester	1842-44
James H. Johnson, Bath	1842-44
Elijah R. Currier, Newtown (Newton)	1843-45
Francis Holbrook, Surry	1843-45
Josiah Bartlett, Lee	1844-46
William Parker, Francestown	1844-46
Caleb Blodgett, Canaan	1844-46
Benjamin Jenness, Deerfield	1845-46
Amos Perkins, Unity	1845-46
John C. Young, Wolfeborough	1846-47
John Kelly, Exeter	1846-48
Samuel Jones, Bradford	1846-48
Enos Ferrin, Hebron	1846-48
Jared Perkins, Unity	1846-49
Zebulon Pease, Freedom	1847-49
Mace Moulton, Manchester	1848-49
Joseph Clough, Canterbury	1848-50
Isaac Ross, Hanover	1848-50
John L. Hadley, Weare	1849-51*
Dana Woodman, New Hampton	1849-51
Alvah Smith, Lempster	1849-51
Greenleaf Clarke, Atkinson	1850-52
Simeon Warner, Whitefield	1850-52
George Huntington, Walpole	1851-52
Joseph H. Smith, Dover	1851-53
Samuel Butterfield, Andover	1851-53
Moses Eaton, Jr., South Hampton	1852-53
James Batcheller, Marlborough	1852-54
Russell Cox, Holderness	1852-54
Uri Lamprey, Hampton	1853-54
Zebediah Shattuck, Nashville (Nashua)	1853-54
Abel Haley, Tuftonborough	1853-55
Edson Hill, Concord	1854-55
Daniel M. Smith, Lempster	1854-55
Thomas Merrill, Enfield	1854-55,
William Tenney, Hanover	1855-56

56-57

*Resigned June 19, 1850, to become Secretary of State; residence, Concord.

Name and Residence	Term Served
John Dame, Portsmouth	1855-57
Milon C. McClure, Claremont	1855-57
Nicholas V. Whitehouse, Rochester	1855-56,
Thomas Cogswell, Gilmanton	1856-57
Richard H. Messer, New London	1856-58
Daniel Rogers, Columbia	1857-58
Allen Griffin, Marlow	1857-59
William H. H. Bailey, Concord	1857-59
Aurin M. Chase, Whitefield	1858-59
John N. Worcester, Hollis	1858-60
Thomas L. Whitton, Wolfeborough	1858-60
Cyrus Eastman, Littleton	1859-60
Reed P. Clark, Londonderry	1859-61
Robert Elwell, Langdon	1859-61
Daniel Sawyer, Alton	1860-62
Moody Currier, Manchester	1860-62
Denison R. Burnham, Plymouth	1860-62
Richard P. J. Tenney, Pittsfield	1861-63
Charles F. Brooks, Westmoreland	1861-63
Oliver Wyatt, Dover	1862-63
Ethan Colby, Colebrook	1862-63
Oliver Pillsbury, Henniker	1862-64
John W. Sanborn, Wakefield	1863-64
Levi Parker, Lisbon	1863-64
John W. Noyes, Chester	1863-65
Charles H. Eastman, Claremont	1863-65
John M. Brackett, Wolfeborough	1864-66
Leonard Chase, Milford	1864-66
David Culver, Lyme	1864-66
Horton D. Walker, Portsmouth	1865-67
John H. Elliott, Keene	1865-67
Luther B. Hoskins, Lyman	1866-67
Benjamin J. Cole, Gilford	1866-68
Isaac Spalding, Nashua	1866-68
William C. Patten, Kingston	1867-69
William E. Tutherly, Claremont	1867-69
Hazen Bedel, Colebrook	1867-69
Charles Jones, Milton	1868-70
Moses A. Hodgdon, Weare	1868-70
Moses Humphrey, Concord	1869-71
Samuel W. Hale, Keene	1869-71
Nathan H. Weeks, Woodstock	1869-71
Ezra Gould, Sandwich	1870-71
Daniel Barnard, Franklin	1870-72
David M. Clough, Canterbury	1871-72
Alphonzo H. Rust, Wolfeborough	1871-72
Dexter Richards, Newport	1871-73
Joseph Powers, Haverhill	1871-73

Name and Residence	Term Served
Samuel P. Dow, Epping	1872-74
John J. Morrill, Gilford	1872-74
William P. Newell, Manchester	1872-74
Bolivar Lovell, Alstead	1873-75
Nathan R. Perkins, Jefferson	1873-75
John S. Robinson, Deerfield	1874-75
John C. Moulton, Laconia	1874-75
Albert McKean, Nashua	1874-75
Edward D. Burnham, Hopkinton	1875-76
Charles A. Foss, Barrington	1875-77
Moulton H. Marston, Sandwich	1875-77
Albert S. Scott, Peterborough	1875-77
Jeremiah Blodgett, Wentworth	1875-76,
Evarts W. Farr, Littleton	1876-77
John M. Parker, Goffstown	1876-78
Joshua B. Smith, Durham	1877-79
Edward Spalding, Nashua	1877-79
Francis A. Cushman, Lebanon	1877-79
Hiram A. Tuttle, Pittsfield	1878-81
Joseph Burrows, Plymouth	1878-81
Warren Brown, Hampton Falls	1879-81
Nathan Parker, Manchester	1879-81
James Burnap, Marlow	1879-81
Thomas G. Jameson, Somersworth	1881-83
Lyman D. Stevens, Concord	1881-83
John W. Wheeler, Salem	1881-83
George H. Stowell, Claremont	1881-83
Arthur L. Meserve, Bartlett	1881-83
Amos C. Chase, Kingston	1883-85
Grovenor A. Curtice, Hopkinton	1883-85
John A. Spalding, Nashua	1883-85
David H. Goodell, Antrim	1883-85
David M. Aldrich, Whitefield	1883-85
Charles W. Talpey, Farmington	1885-87
Benjamin A. Kimball, Concord	1885-87
Mortimer L. Morrison, Peterborough	1885-87
Peter Upton, Jaffrey	1885-87
John W. Jewell, Strafford	1885-87
Nathaniel H. Clark, Plaistow	1887-89
John C. Linchan, Concord	1887-89
Charles Williams, Manchester	1887-89
John B. Smith, Hillsborough	1887-89
Albert S. Batchellor, Littleton	1887-89
Charles H. Horton, Dover	1889-91
Edward C. Shirley, Goffstown	1889-91
William S. Pillsbury, Londonderry	1889-91
Frank C. Churchill, Lebanon	1889-91
Sherburne R. Merrill, Colebrook	1889-91

77-78

Name and Residence	Term Served
James Farrington, Rochester	1891-93
Henry B. Quinby, Lake Village (Laconia)	1891-93
George A. Ramsdell, Nashua	1891-93
John M. Whipple, Claremont	1891-93
Edwin C. Lewis, Laconia	1891-93
True L. Norris, Portsmouth	1893-95
John C. Ray, Manchester	1893-95
Edward O. Blunt, Nashua	1893-95
Frank N. Parsons, Franklin	1893-95
Herbert B. Moulton, Lisbon	1893-95
Jacob D. Young, Madbury	1895-97
Edward H. Gilman, Exeter	1895-97
Francis C. Faulkner, Keene	1895-97
Francis P. Cheney, Ashland	1895-97
Mitchell H. Bowker, Whitefield	1895-97
Joseph O. Hobbs, North Hampton	1897-99
Allen N. Clapp, Manchester	1897-99
George W. Cummings, Francestown	1897-99
Walter S. Davis, Hopkinton	1897-99
Charles F. Piper, Wolfeborough	1897-99
Sumner Wallace, Rochester	1899-1901
Stephen H. Gale, Exeter	1899-1901
George F. Hammond, Nashua	1899-1901
Harry M. Cheney, Lebanon	1899-1901
Henry F. Green, Littleton	1899-1901
James B. Tennant, Epsom	1901-03
Loring B. Bodwell, Manchester	1901-03
Charles H. Hersey, Keene	1901-03
Edmund E. Truesdell, Pembroke	1901-03
Robert N. Chamberlin, Berlin	1901-03
James Frank Seavey, Dover	1903-05
Alfred A. Collins, Danville	1903-05
Frank E. Kaley, Milford	1903-05
Seth M. Richards, Newport	1903-05
A. Crosby Kennett, Conway	1903-05
Fred S. Towle, Portsmouth	1905-07
Charles M. Floyd, Manchester	1905-07
Joseph Woodbury Howard, Nashua	1905-07
Edward G. Leach, Franklin	1905-07
Charles H. Greenleaf, Franconia	1905-07
Stephen S. Jewett, Laconia	1907-09
William H. C. Follansby, Exeter	1907-09
Herbert B. Viall, Keene	1907-09
James Duncan Upham, Claremont	1907-09
Frank P. Brown, Whitefield	1907-09
Alonzo M. Foss, Dover	1909-11
Henry W. Boutwell, Manchester	1909-11
Albert Annett, Jaffrey	1909-11

Name and Residence	Term Served
James G. Fellows, Pembroke	1909-11
Lyford A. Mellow, Ossipee	1909-11
Thomas Entwistle, Portsmouth	1911-13
Harry T. Lord, Manchester	1911-13
Benjamin F. Greer, Goffstown	1911-13
John M. Gile, Hanover	1911-13
George H. Turner, Bethlehem	1911-13
Daniel W. Badger, Portsmouth	1913-15
Lewis G. Gilman, Manchester	1913-15
Albert W. Noone, Peterborough	1913-15
William H. Sawyer, Concord	1913-15*
George W. McGregor, Littleton	1913-15
James B. Wallace, Canaan	1915-17
John Scammon, Exeter	1915-17
John B. Cavanaugh, Manchester	1915-17
Frank Huntress, Keene	1915-17
Solon A. Carter, Concord	1915-17
Miles W. Gray, Columbia	1917-18†
Herbert I. Goss, Berlin	1918-19
Charles W. Varney, Rochester	1917-19
Moise Verrette, Manchester	1917-19
William D. Swart, Nashua	1917-19
Edward H. Carroll, Warner	1917-18†
John H. Brown, Concord	1918-21
Stephen W. Clow, Wolfeboro	1919-21
Arthur G. Whittemore, Dover	1919-21
John G. Welpley, Manchester	1919-21
Windsor H. Goodnow, Keene	1919-21
George W. Barnes, Lyme	1921-23
Albert Hislop, Portsmouth	1921-23
George E. Trudel, Manchester	1921-23
George L. Sadler, Nashua	1921-23
Fred S. Roberts, Laconia	1921-23
Oscar P. Cole, Berlin	1923-25
Stephen A. Frost, Fremont	1923-25
Thomas J. Conway, Manchester	1923-25
Philip H. Faulkner, Keene	1923-25
Arthur P. Morrill, Concord	1923-25
John A. Edgerly, Tuftonboro	1925-27
John A. Hammond, Gilford	1925-27
Arthur E. Moreau, Manchester	1925-27
Samuel A. Lovejoy, Milford	1925-27
Jesse M. Barton, Newport	1925-27
Ora A. Brown, Ashland	1927-29
Guy E. Chesley, Rochester	1927-29
Albert J. Precourt, Manchester	1927-29

*Appointed, December 12, 1913, Associate Justice of the Superior Court.
†Died in office.

Name and Residence	Term Served
Albert H. Hunt, Nashua	1927-29
Frank L. Gerrish, Boscawen	1927-29
William H. Leith, Lancaster	1929-31
Harry Merrill, Exeter	1929-31
Cyprien J. Belanger, Manchester	1929-31
Harry D. Hopkins, Keene	1929-31
Harry L. Holmes, Henniker	1929-31
Charles B. Hoyt, Sandwich	1931-33
William S. Davis, Barrington	1931-33
James J. Powers, Manchester	1931-33
Fred T. Wadleigh, Milford	1931-33
William B. McInnis, Concord	1931-33
James C. MacLeod, Littleton	1933-35
Charles H. Brackett, Greenland	1933-35
Alphonse Roy, Manchester	1933-35
Francis P. Murphy, Nashua	1933-35
Charles E. Carroll, Laconia	1933-35
Lynn Cutler, Berlin	1935-37
Burt R. Cooper, Rochester	1935-37
Alphonse Roy, Manchester	1935-37
Thomas J. Leonard, Nashua	1935-37
James C. Farmer, Newbury	1935-37
Virgil D. White, Ossipee	1937-39
Charles M. Dale, Portsmouth	1937-39
Thomas A. Murray, Manchester	1937-39
Alvin A. Lucier, Nashua	1937-39
George Hamilton Rolfe, Concord	1937-39
Harold K. Davison, Haverhill	1939-41
Oren V. Henderson, Durham	1939-41
Thomas A. Murray, Manchester	1939-41
Arthur T. Appleton, Dublin	1939-41
George Hamilton Rolfe, Concord	1939-41
George D. Roberts, Jefferson	1941-43
Ansel N. Sanborn, Wakefield	1941-43
Thomas A. Murray, Manchester	1941-43
William A. Molloy, Nashua	1941-43
Harold G. Fairbanks, Newport	1941-43
Scott C. W. Simpson, Bartlett	1943-45
John W. Perkins, Hampton	1943-45
Albert R. Martineau, Manchester	1943-45
Philip C. Heald, Wilton	1943-45
Harold G. Fairbanks, Newport	1943-45
Thomas J. Leonard, Nashua	1945-47
George Albert Wooster, Concord	1945-47
James C. MacLeod, Littleton	1945-47
Joshua Studley, Rochester	1945-47
Peter R. Poirier, Manchester	1945-47
Carl E. Morin, Berlin	1947-49

Name and Residence	Term Served
Paul W. Hobbs, North Hampton	1947-49
Paul J. Gingras, Manchester	1947-49
Franklin Flanders, Weare	1947-49
Donald G. Matson, Concord	1947-49
Harry P. Smart, Ossipee	1949-51
J. Guy Smart, Durham	1949-51
C. Edward Bourassa, Manchester	1949-51
Charles M. Mills, Jaffrey	1949-51
Charles F. Stafford, Laconia	1949-51
George T. Noyes, Bethlehem	1951-53
Renfrew A. Thomson, Exeter	1951-53
C. Edward Bourassa, Manchester	1951-53
Howard R. Flanders, Nashua	1951-53
Charles F. Stafford, Laconia	1951-53
George H. Keough, Gorham	1953-55
C. Wesley Lyons, Rochester	1953-55
Romeo J. Champagne, Manchester	1953-55
Howard R. Flanders, Nashua	1953-55
John P. H. Chandler, Jr., Warner	1953-55
Parker M. Merrow, Ossipee	1955-57
Charles T. Durell, Portsmouth	1955-57
Romeo J. Champagne, Manchester	1955-57
Fred H. Fletcher, Milford	1955-57
John P. H. Chandler, Jr., Warner	1955-57
Charles H. Whittier, Bethlehem	1957-59
Renfrew A. Thomson, Exeter	1957-59
Roger E. Brassard, Manchester	1957-59
Fred H. Fletcher, Milford	1957-59
John P. H. Chandler, Jr., Warner	1957-59
Daniel A. O'Brien, Lancaster	1959-61
Thomas H. Keenan, Dover	1959-61
Roger Brassard, Manchester	1959-61
Harold Weeks, Hinsdale	1959-61
James H. Hayes, Concord	1959-61
Philip A. Robertson, Conway	1961-63
Andrew H. Jarvis, Portsmouth	1961-63
Roger E. Brassard, Manchester	1961-63
Harold Weeks, Hinsdale	1961-63
James H. Hayes, Concord	1961-63
John P. Bowler, Hanover	1963-65
Fred W. Hall, Jr., Rochester	1963-65
Emile Simard, Manchester	1963-65
Fred Fletcher, Milford	1963-65
James H. Hayes, Concord	1963-65
William A. Styles, Northumberland	1965-67
Austin F. Quinney, Exeter	1965-67
Emile Simard, Manchester	1965-67
Robert L. Mallat, Jr., Keene	1965-67

Name and Residence	Term Served
James H. Hayes, Concord	1965-67
Philip A. Robertson, Conway	1967-69
Royal H. Edgerly, Rochester	1967-69
Emile Simard, Manchester	1967-69*
Fred Fletcher, Milford	1967-69
James H. Hayes, Concord	1967-69
Stephen W. Smith, Plymouth	1969-71
Robert E. Whalen, Portsmouth	1969-71
Joseph J. Acorace, Manchester	1969-71
Bernard A. Streeter, Jr., Nashua	1969-71
James H. Hayes, Concord	1969-71
Lyle E. Hersom, Northumberland	1971-73
Robert E. Whalen, Portsmouth	1971-73
John S. Walsh, Manchester	1971-73
Bernard A. Streeter, Jr., Nashua	1971-73
James H. Hayes, Concord	1971-73
Lyle E. Hersom, Northumberland	1973-75
James H. Hayes, Concord	1973-75
Robert E. Whalen, Rye	1973-75
John F. Bridges, Bedford	1973-75
Bernard A. Streeter, Jr., Nashua	1973-75
Lyle E. Hersom, Northumberland	1975-77
James H. Hayes, Concord	1975-77
Leon G. Yeaton, Dover	1975-77
Louis D'Allesandro, Manchester	1975-77
Bernard A. Streeter, Jr., Nashua	1975-77

*Did not accept office; Edward H. Cullen elected Feb. 28, 1967.

THE SENATE

The senate began under the constitution and first met in 1784. There were at first twelve senators who represented the five counties that then existed, five senators from Rockingham county, two from Strafford, two from Hillsborough, two from Cheshire and one from Grafton. In 1793 senatorial districts were created to take the place of county representation and each district elected one senator. The elections during the early years took place in March and the legislature met in June annually.

The senatorial districting of 1793 was changed over in 1803 and several times subsequently. In 1878 the senate was doubled in size. In 1915 the senators were elected by plurality instead of majority vote. The following is a complete list of the senators from the beginning, showing the name and residence of each member of each senate, arranged in the order of districts from 1793, when the districts were created, and previous to that year, in the order of counties.

1784-85

Woodbury Langdon Portsmouth	Ebenezer Smith Meredith
John Langdon Portsmouth	Francis Blood Temple
Joseph Gilman Exeter	Matthew Thornton Merrimack
John McClary Epsom	Simeon Olcott Charlestown
Timothy Walker Concord	Enoch Hale Rindge
John Wentworth Dover	Moses Dow Haverhill

Senator Langdon was elected in place of John Dudley of Raymond, who declined, and Senator Hale in place of Benjamin Bellows of Walpole, who declined.

1785-86

Joshua Wentworth Portsmouth	Otis Baker Dover
George Atkinson Portsmouth	Matthew Thornton Merrimack
John McClary Epsom	Ebenezer Webster Salisbury
Joseph Gilman Exeter	Moses Chase Cornish
Nathaniel Peabody Atkinson	John Bellows Walpole
John Wentworth Dover	Francis Worcester Plymouth

John Langdon, Portsmouth, was elected, but resigned. Joshua Wentworth was chosen in convention June 9, to fill the vacancy.

1786-87

John McClary Epsom	Otis Baker Dover
Joseph Gilman Exeter	Matthew Thornton Merrimack
Joshua Wentworth Portsmouth	Ebenezer Webster Salisbury
George Atkinson Portsmouth	John Bellows Walpole
John Bell, Jr. Londonderry	Amos Shepard Alstead
John McDuffee Rochester	Elisha Payne Lebanon

1787-88

George Atkinson	Portsmouth	Ebenezer Thompson	Durham
Joseph Gilman	Exeter	Robert Means	Amherst
John Bell, Jr.	Londonderry	Joshua Bailey	Hopkinton
Peter Green	Concord	John Bellows	Walpole
Joshua Wentworth	Portsmouth	Amos Shepard	Alstead
Ebenezer Smith	Meredith	Elisha Payne	Lebanon

1788-89

John Pickering	Portsmouth	John Waldron	Dover
Pierce Long	Portsmouth	Robert Wallace	Henniker
Christopher Toppan	Hampton	Ebenezer Webster	Salisbury
John Bell, Jr.	Londonderry	Amos Shepard	Alstead
Joshua Wentworth	Portsmouth	Moses Chase	Cornish
Ebenezer Smith	Meredith	Francis Worcester	Plymouth

1789-90

John Pickering	Portsmouth	Ebenezer Smith	Meredith
John Bell, Jr.	Londonderry	Robert Means	Amherst
Peter Green	Concord	Robert Wallace	Henniker
Christopher Toppan	Hampton	Amos Shepard	Alstead
Nathaniel Rogers	Newmarket	John Hubbard	Charlestown
John McDuffee	Rochester	Jonathan Freeman	Hanover

1790-91

Joseph Cilley	Nottingham	Ebenezer Smith	Meredith
Nathaniel Peabody	Atkinson	Ebenezer Webster	Salisbury
Peter Green	Concord	Robert Wallace	Henniker
Oliver Peabody	Exeter	Amos Shepard	Alstead
Nathaniel Rogers	Newmarket	Sanford Kingsbury	Claremont
John Waldron	Dover	Jonathan Freeman	Hanover

Senator Peabody was appointed a probate judge and resigned. Christopher Toppan of Hampton was elected to succeed him but declined, and John Bell of Londonderry was then elected for a fifth consecutive term.

1791-92

Nathaniel Rogers	Newmarket	Samuel Hale	Barrington
James Sheafe	Portsmouth	Robert Wallace	Henniker
Christopher Toppan	Hampton	Robert Means	Amherst
Nathaniel Peabody	Atkinson	Sanford Kingsbury	Claremont
Abiel Foster	Canterbury	William Page	Charlestown
John Waldron	Dover	Moses Dow	Haverhill

Senator Foster was elected to succeed John T. Gilman of Exeter, who had been elected senator and then treasurer and resigned his senatorship. Senator Means resigned and Charles Barrett of New Ipswich was elected to succeed him.

1792-93

Abiel Foster	Canterbury	Ebenezer Smith	Meredith
James Sheafe	Portsmouth	Robert Wallace	Henniker
Nathaniel Peabody	Atkinson	Joshua Atherton	Amherst
Christopher Toppan	Hampton	Amos Shepard	Alstead
Nathaniel Gilman	Exeter	John Bellows	Walpole
John Waldron	Dover	Jonathan Freeman	Hanover

1793-94

Oliver Peabody	Exeter	Christopher Toppan	Hampton
Abiel Foster	Canterbury	James Macgregore	Londonderry
Ebenezer Smith	Meredith	Samuel Hale	Barrington
Joshua Atherton	Amherst	Henry Gerrish	Boscawen
Charles Barrett	New Ipswich	Elisha Whitcomb	Swanzy
John Bellows	Walpole	Jonathan Freeman	Hanover

1794-95

Moses Leavitt	North Hampton	William Gordon	Amherst
Oliver Peabody	Exeter	James Flanders	Warner
Joseph Blanchard	Chester	Charles Barrett	New Ipswich
Abiel Foster	Canterbury	Elisha Whitcomb	Swanzy
Samuel Hale	Barrington	John Bellows	Walpole
Ebenezer Smith	Meredith	Moses Baker	Campton

Senators Peabody and Hale resigned and Phillips White of Exeter and John Waldron of Dover were elected to succeed them, but Mr. White declined.

1795-96

Moses Leavitt	North Hampton	William Gordon	Amherst
Nathaniel Gilman	Exeter	James Flanders	Warner
Joseph Blanchard	Chester	Ephraim Hartwell	New Ipswich
Joseph Cilley	Nottingham	Elisha Whitcomb	Swanzy
John McDuffee	Rochester	Amos Shepard	Alstead
Ebenezer Smith	Meredith	Moses Baker	Campton

Senator Gordon resigned and Daniel Emerson of Hollis was elected to succeed him.

1796-97

Moses Leavitt	North Hampton	Timothy Taylor	Merrimack
Jeremiah Fogg	Kensington	James Flanders	Warner
Joseph Blanchard	Chester	Ephraim Hartwell	New Ipswich
Michael McClary	Epsom	Elisha Whitcomb	Swanzy
John McDuffee	Rochester	Amos Shepard	Alstead
Ebenezer Smith	Meredith	Moses Baker	Campton

1797-98

Moses Leavitt	North Hampton	John Orr	Bedford
Jeremiah Fogg	Kensington	James Flanders	Warner
Joseph Blanchard	Chester	John Duncan	Antrim
Michael McClary	Epsom	Elisha Whitcomb	Swanzey
William Hale	Dover	Amos Shepard	Alstead
Nathan Hoit	Moultonborough	Moses Baker	Campton

1798-99

Moses Leavitt	North Hampton	John Orr	Bedford
Jeremiah Fogg	Kensington	James Flanders	Warner
Joseph Blanchard	Chester	Ephraim Hartwell	New Ipswich
Michael McClary	Epsom	Elisha Whitcomb	Swanzey
William Hale	Dover	Amos Shepard	Alstead
Nathan Hoit	Moultonborough	Moses Baker	Campton

1799-1800

Moses Leavitt	North Hampton	John Orr	Bedford
Jeremiah Fogg	Kensington	Henry Gerrish	Boscawen
Joseph Blanchard	Chester	Ephraim Hartwell	New Ipswich
Michael McClary	Epsom	Elisha Whitcomb	Swanzey
William Hale	Dover	Amos Shepard	Alstead
Nathan Hoit	Moultonborough	Moses Baker	Campton

Senators Leavitt and Hoit were unseated and James Sheafe of Portsmouth and Nathan Taylor of Sanbornton were elected to succeed them.

1800-01

Moses Leavitt	North Hampton	John Orr	Bedford
Jeremiah Fogg	Kensington	James Flanders	Warner
Silas Betton	Salem	Ephraim Hartwell	New Ipswich
Michael McClary	Epsom	Daniel Newcomb	Keene
William Hale	Dover	Amos Shepard	Alstead
Nathan Taylor	Sanbornton	John Mooney	Meredith

Senator Newcomb resigned and Elisha Whitcomb of Swanzey was elected to succeed him.

1801-02

John Goddard	Portsmouth	John Orr	Bedford
Jeremiah Fogg	Kensington	James Flanders	Warner
Silas Betton	Salem	Ephraim Hartwell	New Ipswich
Michael McClary	Epsom	Elisha Whitcomb	Swanzey
John McDuffee	Rochester	Amos Shepard	Alstead
Nathan Taylor	Sanbornton	Moore Russell	Plymouth

1802-03

John Goddard	Portsmouth	John Orr	Bedford
Nathaniel Gilman	Exeter	James Flanders	Warner
Silas Betton	Salem	Seth Payson	Rindge
James M. McClary	Epsom	Ezra Pierce	Westmoreland
John McDuffee	Rochester	Amos Shepard	Alstead
Nathan Taylor	Sanbornton	Moore Russell	Plymouth

Senator James H. McClary was elected to succeed Michael McClary of Epsom, who was elected but declined.

1803-04

Clement Storer	Portsmouth	John Orr	Bedford
Ezekiel Godfrey	Poplin	James Flanders	Warner
John Bell, Jr.	Londonderry	Seth Payson	Rindge
Richard Jenness	Deerfield	Ezra Pierce	Westmoreland
John Waldron	Dover	Amos Shepard	Alstead
Nathan Taylor	Sanbornton	Moore Russell	Plymouth

1804-05

Clement Storer	Portsmouth	Jedediah K. Smith	Amherst
Nicholas Gilman	Exeter	Robert Alcock	Deering
John Orr	Bedford	Seth Payson	Rindge
John Bradley	Concord	Amasa Allen	Walpole
John Waldron	Dover	Daniel Kimball	Plainfield
Nathan Taylor	Sanbornton	Moses P. Payson	Bath

In 1803 an act was passed making a change in the senatorial districts, — the law to take effect in 1804.

1805-06

Clement Storer	Portsmouth	Jedediah K. Smith	Amherst
Richard Jenness	Deerfield	Robert Alcock	Deering
John Orr	Bedford	Daniel Newcomb	Keene
John Bradley	Concord	George Aldrich	Westmoreland
John Waldron	Dover	Daniel Kimball	Plainfield
Nathaniel Shannon ..	Moultonborough	Moses P. Payson	Bath

1806-07

Clement Storer	Portsmouth	Jedediah K. Smith	Amherst
Benj. Barnard	South Hampton	Robert Alcock	Deering
William White	Chester	Lockhart Willard	Keene
John Bradley	Concord	George Aldrich	Westmoreland
John Waldron	Dover	Daniel Kimball	Plainfield
Nathaniel Shannon ..	Moultonborough	Peter Carlton	Landaff

1807-08

Elijah Hall Portsmouth
 Benj. Barnard South Hampton
 William White Chester
 John Bradley Concord
 Richard Dame Rochester
 Nathaniel Shannon .. Moultonborough

Samuel Bell Francestown
 Robert Alcock Deering
 Lockhart Willard Keene
 George Aldrich Westmoreland
 John Fairfield Lyme
 Moses P. Payson Bath

1808-09

Elijah Hall Portsmouth
 Richard Jenness Deerfield
 William White Chester
 John Bradley Concord
 Richard Dame Rochester
 Nathaniel Shannon .. Moultonborough

Samuel Bell Francestown
 Joshua Darling Henniker
 Lockhart Willard Keene
 George Aldrich Westmoreland
 John Fairfield Lyme
 Moses P. Payson Bath

1809-10

Josiah Bartlett Stratham
 Henry Butler Nottingham
 William Adams Londonderry
 Wm. Austin Kent Concord
 Beard Plumer Milton
 Samuel Shepard Gilmanton

Jedediah K. Smith Amherst
 Joshua Darling Henniker
 Lockhart Willard Keene
 Roger Vose Walpole
 John Fairfield Lyme
 Moses P. Payson Bath

1810-11

Josiah Bartlett Stratham
 William Plumer Epping
 William Adams Londonderry
 Josiah Sanborn Epsom
 Beard Plumer Milton
 Samuel Quarles Ossipee

William Fisk Amherst
 Joshua Darling Henniker
 Lockhart Willard Keene
 Roger Vose Walpole
 John Fairfield Lyme
 Moore Russell Plymouth

1811-12

William Ham, Jr. Portsmouth
 William Plumer Epping
 William Adams Londonderry
 Josiah Sanborn Epsom
 Beard Plumer Milton
 Samuel Quarles Ossipee

William Fisk Amherst
 Joshua Darling Henniker
 Joshua Wilder Rindge
 Thomas C. Drew Walpole
 Caleb Ellis Claremont
 Moore Russell Plymouth

1812-13

William Ham Portsmouth
 Simeon Folsom Exeter
 William Adams Londonderry
 Josiah Sanborn Epsom
 Beard Plumer Milton
 Samuel Quarles Ossipee

William Fisk Amherst
 Joshua Darling Henniker
 Levi Jackson Chesterfield
 Roger Vose Walpole
 Daniel Kimball Plainfield
 Moore Russell Plymouth

1813-14

William Ham	Portsmouth	William Fisk	Amherst
Oliver Peabody	Exeter	Joshua Darling	Henniker
William Adams	Londonderry	Levi Jackson	Chesterfield
William A. Kent	Concord	Josiah Bellows	Waipole
Jonas C. March	Rochester	Daniel Kimball	Plainfield
Samuel Shepard	Gilmanton	Moses P. Payson	Bath

Senator Peabody resigned and Simeon Folsom of Exeter was re-elected to succeed him.

1814-15

William Ham	Portsmouth	James Wallace	Milford
George Sullivan	Exeter	Joshua Darling	Henniker
Amos Kent	Chester	Levi Jackson	Chesterfield
William A. Kent	Concord	George B. Upham	Claremont
Jonas C. March	Rochester	Daniel Blaisdell	Canaan
William Badger	Gilmanton	Moses P. Payson	Bath

1815-16

William Ham	Portsmouth	James Wallace	Milford
George Sullivan	Exeter	Joshua Darling	Henniker
Amos Kent	Chester	Levi Jackson	Chesterfield
Ezekiel Webster	Boscawen	Samuel Fiske	Claremont
Jonas C. March	Rochester	Daniel Blaisdell	Canaan
William Badger	Gilmanton	Moses P. Payson	Bath

1816-17

William Ham	Portsmouth	James Wallace	Milford
Joseph Shepard	Epping	Jonathan Harvey	Sutton
John Vose	Atkinson	Phineas Handerson	Chesterfield
John Harvey	Northwood	James H. Bingham	Alstead
Beard Plumer	Milton	John Durkee	Hanover
William Badger	Gilmanton	Dan Young	Lisbon

Before the fall session, District No. 5 was vacated by the decease of Senator Plumer, and No. 6 by the appointment of Senator Badger, judge in the court of common pleas. These two vacancies were not filled. Senator Harvey was chosen president in place of Senator Badger.

1817-18

Clement Storer	Portsmouth	Benjamin Poole	Hollis
John Brodhead	Manchester	Jonathan Harvey	Sutton
Thomas Chandler	Bedford	Phineas Handerson	Keene
John Harvey	Northwood	James H. Bingham	Alstead
Amos Cogswell	Dover	Abiathar G. Britton	Orford
Nathaniel Shannon —	Moultonborough	Dan Young	Lisbon

1818-19

John Langdon, Jr.	Portsmouth	Benjamin Poole	Hollis
John Brodhead	Newmarket	Jonathan Harvey	Sutton
Thomas Chandler	Bedford	Joseph Buffum	Westmoreland
Caleb Stark	Dunbarton	Uriah Wilcox	Newport
Amos Cogswell	Dover	Dan Young	Lisbon
Nathaniel Shannon ..	Moultonborough	John Durkee	Hanover

1819-20

George Long	Portsmouth	Benjamin Poole	Hollis
John Brodhead	Newmarket	Jonathan Harvey	Sutton
James Parker	Litchfield	John Wood	Keene
John McClary	Epsom	Uriah Wilcox	Newport
Amos Cogswell	Dover	John Durkee	Hanover
Daniel C. Atkinson	Sanbornton	Dan Young	Lisbon

1820-21

George Long	Portsmouth	Benjamin Poole	Hollis
John Brodhead	Newmarket	Jonathan Harvey	Sutton
John Gould	Dunbarton	Elijah Belding	Swanzy
Isaac Hill	Concord	Thomas C. Drew	Walpole
Nehemiah Eastman	Farmington	John Dame	Plymouth
Daniel Hoit	Sandwich	Dan Young	Lisbon

Senator Young resigned and Abel Merrill of Warren was elected to succeed him.

1821-22

Hunking Penhallow	Portsmouth	John Wallace, Jr.	Milford
Newell Healy	Kensington	Jonathan Harvey	Sutton
Samuel M. Richardson	Pelham	Jotham Lord, Jr.	Westmoreland
Isaac Hill	Concord	Thomas C. Drew	Walpole
Nehemiah Eastman	Farmington	Ziba Huntington	Lebanon
Daniel Hoit	Sandwich	Arthur Livermore	Holderness

1822-23

Langley Boardman	Portsmouth	John Wallace, Jr.	Milford
John Kimball	Exeter	Jonathan Harvey	Sutton
Hezekiah D. Buzzel	Weare	Jotham Lord, Jr.	Westmoreland
Isaac Hill	Concord	James H. Bingham	Alstead
Nehemiah Eastman	Farmington	Ziba Huntington	Lebanon
Daniel Hoit	Sandwich	Arthur Livermore	Holderness

1823-24

Langley Boardman	Portsmouth	John Wallace, Jr.	Milford
John Kimball	Exeter	Thomas W. Colby	Hopkinton
David L. Morrill	Goffstown	John Wood	Keene
Ezekiel Morrill	Canterbury	Gawen Gilmore	Acworth
Nehemiah Eastman	Farmington	James Poole	Hanover
Pearson Cogswell	Gilmanton	Stephen P. Webster	Haverhill

1824-25

Josiah Bartlett	Stratham	John Wallace, Jr.	Milford
John Kimball	Exeter	Joseph Healey	Washington
John Pattee	Goffstown	Salma Hale	Keene
Ezekiel Morrill	Canterbury	Gawen Gilmore	Acworth
Nehemiah Eastman	Farmington	Moses H. Bradley	Bristol
Benning M. Bean ..	Moultonborough	Stephen P. Webster	Haverhill

Senator Bean was elected to succeed Senator Pearson Cogswell, who had been re-elected but declined.

1825-26

William Claggett	Portsmouth	Jesse Bowers	Dunstable
John Brodhead	Newmarket	Matthew Harvey	Hopkinton
Thomas Chandler	Bedford	Phineas Handerson	Chesterfield
Hall Burgin	Allenstown	Stephen Johnson	Walpole
Andrew Peirce	Dover	Diarca Allen	Lebanon
Benning M. Bean ..	Moultonborough	Stephen P. Webster	Haverhill

Senator Allen was ill and never took his seat.

1826-27

John W. Parsons	Rye	Jesse Bowers	Dunstable
John Brodhead	Newmarket	Matthew Harvey	Hopkinton
Thomas Chandler	Bedford	Asa Parker	Jaffrey
Hall Burgin	Allenstown	Stephen Johnson	Walpole
Andrew Peirce	Dover	James Smith	Grantham
Benning M. Bean ..	Moultonborough	John W. Weeks	Lancaster

1827-28

John W. Parsons	Rye	Jesse Bowers	Dunstable
William Plumer, Jr.	Epping	Matthew Harvey	Hopkinton
Thomas Chandler	Bedford	Asa Parker	Bedford
Isaac Hill	Concord	Jonathan Nye	Claremont
James Bartlett	Dover	James Minot	Bristol
William Prescott	Gilmanton	John W. Weeks	Lancaster

1828-29

John W. Parsons	Rye	John Wallace, Jr.	Milford
William Plumer, Jr.	Epping	Bodwell Emerson	Hopkinton
David Steele	Goffstown	Nahum Parker	Fitzwilliam
Hall Burgin	Allenstown	Thomas Woolson	Claremont
James Bartlett	Dover	James Poole	Hanover
Daniel Hoit	Sandwich	John W. Weeks	Lancaster

Senator Poole died before the legislature met. Senator James Minot of Bristol was reelected to succeed him but declined and there was a vacancy.

1829-30

Abner Greenleaf	Portsmouth	William Bixby	Francetown
Jacob Freese	Deerfield	Bodwell Emerson	Hopkinton
David Steele	Goffstown	Levi Chamberlain	Fitzwilliam
Joseph M. Harper	Canterbury	Horace Hall	Charlestown
John Chadwick	Middleton	Elijah Miller	Hanover
Ezekiel Wentworth	Ossipee	Samuel Cartland	Haverhill

1830-31

John F. Parrott	Portsmouth	William Bixby	Francetown
Jacob Freese	Deerfield	Benjamin Evans	Warner
Frederick G. Stark	Manchester	Levi Chamberlain	Fitzwilliam
Joseph M. Harper	Canterbury	Eleazer Jackson, Jr.	Cornish
Henry B. Rust	Wolfborough	Elijah Miller	Hanover
Ezekiel Wentworth	Ossipee	Samuel Cartland	Haverhill

Senator Rust was elected to succeed Senator John Chadwick of Middleton, who had been elected but declined.

1831-32

Langley Boardman	Portsmouth	Daniel Abbott	Dunstable
Bradbury Bartlett	Nottingham	Nathaniel Knowlton	Hopkinton
Frederick G. Stark	Manchester	Phineas Handerson	Chesterfield
Aaron Whittemore	Pembroke	Eleazer Jackson, Jr.	Cornish
Henry B. Rust	Wolfborough	Robert Burns	Hebron
Benning M. Bean ...	Moultonborough	Samuel Cartland	Haverhill

Senator Boardman was elected to succeed Levi Woodbury of Portsmouth, who had been reelected but declined.

1832-33

Daniel P. Drown	Portsmouth	Peter Woodbury	Francetown
Bradbury Bartlett	Nottingham	Nathaniel Knowlton	Hopkinton
Jesse Carr	Goffstown	Phineas Handerson	Chesterfield
Aaron Whittemore	Pembroke	Eleazer Jackson, Jr.	Cornish
James Farrington	Rochester	Robert Burns	Hebron
Benning M. Bean ...	Moultonborough	Jared W. Williams	Lancaster

1833-34

Daniel P. Drown	Portsmouth	Peter Woodbury	Francetown
Abel Brown	South Hampton	Jacob Tuttle	Antrim
Jesse Carr	Goffstown	Nathan Wild	Chesterfield
Cyrus Barton	Concord	Austin Corbin	Newport
James Farrington	Rochester	Caleb Blodgett	Dorchester
Warren Lovell	Meredith	Jared W. Williams	Lancaster

1834-35

Tristram Shaw	Hampton	Israel Hunt, Jr.	Dunstable
Abel Brown	South Hampton	Reuben Porter	Sutton
Jesse Carr	Goffstown	Nathan Wild	Chesterfield
Cyrus Barton	Concord	Austin Corbin	Newport
James Farrington	Rochester	Caleb Blodgett	Dorchester
Warren Lovell	Meredith	Jared W. Williams	Lancaster

1835-36

Thomas J. Parson	Rye	Israel Hunt, Jr.	Dunstable
Smith Lamprey	Kensington	Reuben Porter	Sutton
Charles F. Gove	Goffstown	Levi Fisk	Jaffrey
James Clark	Franklin	Samuel Egerton	Langdon
Noah Martin	Dover	Nathaniel S. Berry	Bristol
Jonathan T. Chase	Conway	Walter Blair	Plymouth

1836-37

Thomas J. Parsons	Rye	Israel Hunt, Jr.	Dunstable
Smith Lamprey	Kensington	Samuel Jones	Bradford
John Woodbury	Salem	Levi Fisk	Jaffrey
James Clark	Franklin	Samuel Egerton	Langdon
Noah Martin	Dover	Nathaniel S. Berry	Bristol
Jonathan T. Chase	Conway	Walter Blair	Plymouth

1837-38

Thomas B. Leighton	Portsmouth	David Stiles	Lyndeborough
Benjamin Jenness	Deerfield	Samuel Jones	Bradford
John Woodbury	Salem	Henry Cooledge	Keene
Samuel B. Dyer	Loudon	John Gove, Jr.	Claremont
Ezekiel Hurd	Dover	George W. Lang	Hebron
Neal McGaffey	Sandwich	Nathaniel P. Melvin	Plymouth

1838-39

Samuel Cleaves	Portsmouth	Daniel Adams	Mont Vernon
Benjamin Jenness	Deerfield	Samuel Jones	Bradford
James McK. Wilkins	Bedford	John Prentice	Keene
Amos Cogswell	Canterbury	Austin Tyler	Claremont
Ezekiel Hurd	Dover	George W. Lang	Hebron
Neal McGaffey	Sandwich	Nathaniel P. Melvin	Plymouth

Senator Cogswell was elected to succeed Senator Samuel B. Dyer of Loudon, who was reelected but declined.

1839-40

Thomas B. Loughton	Portsmouth	Daniel Adams	Mont Vernon
James B. Creighton	Newmarket	Abram Brown	Hopkinton
James McK. Wilkins	Bedford	John Prentice	Keene
Amos Cogswell	Canterbury	John Gove, Jr.	Claremont
George Nutter	Barnstead	Converse Goodhue	Enfield
John Comerford	Sanbornton	James H. Johnson	Bath

1840-41

James Pickering	Newington	Daniel Adams	Mont Vernon
James B. Creighton	Newmarket	Abram Brown	Hopkinton
David A. Gregg	Derry	Elijah Belding	Swanzy
Peter Renton	Concord	Jeremiah D. Nettleton	Newport
George Nutter	Barnstead	Converse Goodhue	Enfield
John Comerford	Sanbornton	James H. Johnson	Bath

1841-42

James Pickering	Newington	Humphrey Moore	Milford
Samuel Hatch	Exeter	Jacob Straw	Henniker
David A. Gregg	Derry	Elijah Belding	Swanzy
Peter Renton	Concord	Jeremiah D. Nettleton	Newport
George McDaniel	Barrington	Josiah Quincy	Rumney
John L. Perley	Meredith	Simeon B. Johnson	Littleton

1842-43

Thomas P. Treadwell	Portsmouth	Titus Brown	Francestown
Samuel Hatch	Exeter	Jacob Straw	Henniker
Simon P. Colby	Weare	James Batcheller	Marlborough
Isaac Hale	Franklin	Daniel M. Smith	Lempster
George McDaniel	Barrington	Josiah Quincy	Rumney
John L. Perley	Meredith	Simeon Warner	Whitefield

1843-44

John K. Hatch	Greenland	Titus Brown	Francestown
Jonathan Morrill	Brentwood	T. Hoskins	Westmoreland
Simon P. Colby	Weare	Elijah Carpenter	Swanzy
Isaac Hale	Franklin	Daniel M. Smith	Lempster
Andrew Pierce, Jr.	Dover	Joseph Sweatt	Andover
Zebulon Pease	Freedom	Simeon Warner	Whitefield

1844-45

John K. Hatch	Greenland	William McKean	Deering
Jonathan Morrill	Brentwood	T. Hoskins	Westmoreland
Jesse Gibson	Pelham	Benaiah Cooke	Keene
Asa P. Cate	Northfield	Reuben Davis	Cornish
Joseph H. Smith	Dover	Joseph Sweatt	Andover
Zebulon Pease	Freedom	Ephraim Cross	Lancaster

1845-46

Stephen Demeritt Durham
 Perley Robinson Poplin
 Jesse Gibson Pelham
 Asa P. Cate Northfield
 Joseph H. Smith Dover
 Charles Lane Meredith

William McKean Deering
 David Patten Hancock
 Salma Hale Keene
 Reuben Davis Cornish
 Sylvanus Hewes Lyme
 Ephraim Cross Lancaster

1846-47

G. H. Dodge Hampton Falls
 Abraham Emerson Candia
 James U. Parker Merrimack
 Andrew Taylor Canterbury
 Wm. W. Rollins Somersworth
 Artemas Hermon Eaton

Timothy Abbott Wilton
 David Patten Hancock
 Nathaniel Kingsbury Temple
 Asa Page Sutton
 Irenus Hamilton Lyme
 Harry Hibbard Bath

Senator Taylor was elected to succeed Senator William H. Gage of Boscawen, who was elected and unseated.

1847-48

James Foss Stratham
 Abraham Emerson Candia
 Noyes Poor Goffstown
 William H. Gage Boscawen
 James Drake Pittsfield
 Charles Lane Gilford

Ralph E. Tenney Hollis
 Frederick Vose Walpole
 Frederick Boydon Hinsdale
 Asa Page Sutton
 Sylvanus Hewes Lyme
 Harry Hibbard Bath

1848-49

James Foss Stratham
 Joseph D. Pindar Newmarket
 Noyes Poor Goffstown
 William H. Gage Boscawen
 James Drake Pittsfield
 Jeremiah Dame Farmington

Ralph E. Tenney Hollis
 Frederick Vose Walpole
 John Preston New Ipswich
 John Robb Acworth
 William P. Weeks Canaan
 Harry Hibbard Bath

1849-50

Richard Jenness Portsmouth
 Charles Sanborn East Kingston
 Samuel Marshall Derry
 Joseph Clough, 3d Loudon
 S. P. Montgomery Strafford
 Jeremiah Dame Farmington

Daniel Batchelder Wilton
 Hiram Monroe Hillsborough
 John Preston New Ipswich
 John Robb Acworth
 William P. Weeks Canaan
 William Clark Campton

1850-51

Richard Jenness	Portsmouth	Daniel Batchelder	Wilton
Charles Sanborn	East Kingston	Hiram Monroe	Hillsborough
Samuel Marshall	Derry	James Batchelder	Marlborough
Joseph Clough, 3d	Loudon	Daniel N. Adams	Springfield
S. P. Montgomery	Stafford	Abraham P. Hoit	Bridgewater
Abel Haley	Tuftonborough	William Clark	Campton

1851-52

Alfred Hoit	Lee	Albert McKean	Nashua
John S. Wells	Exeter	Jacob Taylor	Stoddard
Peter P. Woodbury	Bedford	James Batcheller	Marlborough
John S. Shannon	Gilmanton	Daniel N. Adams	Springfield
Asa Freeman	Dover	Abraham P. Hoit	Bridgewater
Abel Haley	Tuftonborough	Joseph Pitman	Bartlett

1852-53

Alfred Hoit	Lee	B. B. Whittemore	Nashua
John S. Wells	Exeter	Jacob Taylor	Stoddard
Peter P. Woodbury	Bedford	Asahel H. Bennett	Winchester
John S. Shannon	Gilmanton	A. B. Williamson	Claremont
Asa Freeman	Dover	Thomas Merrill	Enfield
Bradbury C. Tuttle	Meredith	James M. Rix	Lancaster

1853-54

John M. Weare	Seabrook	B. B. Whittemore	Nashua
Josiah C. Eastman	Hampstead	Leonard Eaton	Warner
Charles Stark	Manchester	A. H. Bennett	Winchester
Ebenezer Symmes	Concord	A. B. Williamson	Claremont
I. G. Jordan	Somersworth	Thomas Merrill	Enfield
Bradbury C. Tuttle	Meredith	James M. Rix	Lancaster

1854-55

John M. Weare	Seabrook	Robert B. Cochran	New Boston
Josiah C. Eastman	Hampstead	Leonard Eaton	Warner
Nathan Parker	Bedford	William Haile	Hinsdale
Ebenezer Symmes	Concord	Oliver B. Buswell	Grantham
I. G. Jordan	Somersworth	J. Everett Sargent	Wentworth
Obed Hall	Tamworth	Jonas D. Sleeper	Haverhill

1855-56

Mascellus Bufford	Portsmouth	Moody Hobbs	Pelham
Thomas J. Melvin	Chester	George W. Hammon	Gilsium
Nathan Parker	Manchester	William Haile	Hinsdale
William H. Rixford	Concord	Nathan Mudgett	Newport
George M. Herring	Farmington	John Clough	Enfield
Larkin D. Mason	Tamworth	Jonas D. Sleeper	Haverhill

1856-57

Daniel Marcy	Portsmouth	Moody Hobbs	Pelham
Thomas J. Melvin	Chester	Robert B. Cochran	New Boston
Moody Currier	Manchester	George W. Hammond	Gilsum
Charles Rowell	Allentown	Nathan Mudgett	Newport
George M. Herring	Farmington	John Clough	Enfield
Obed Hall	Tamworth	William Burns	Lancaster

1857-58

Daniel Marcy	Portsmouth	Aaron W. Sawyer	Nashua
John Ordway	Hampstead	Daniel Paige	Weare
Moody Currier	Manchester	C. F. Brooks	Westmoreland
Charles Rowell	Allentown	John P. Chellis	Plainfield
M. C. Burleigh	Somersworth	Austin F. Pike	Franklin
Robert S. Webster	Barnstead	William Burns	Lancaster

1858-59

Samuel P. Dow	Newmarket	Aaron W. Sawyer	Nashua
John Ordway	Hampstead	Daniel Paige	Weare
John M. Parker	Goffstown	C. F. Brooks	Westmoreland
Joseph A. Gilmore	Concord	John P. Chellis	Plainfield
M. C. Burleigh	Somersworth	Austin F. Pike	Franklin
Robert S. Webster	Barnstead	John G. Sinclair	Bethlehem

1859-60

Joseph Blake	Raymond	Hosea Eaton	New Ipswich
John S. Bennett	Newmarket	Walter Harriman	Warner
John M. Parker	Goffstown	Thomas Fiske	Dublin
Joseph A. Gilmore	Concord	Jesse Slader	Acworth
John D. Lyman	Farmington	George S. Towle	Lebanon
Samuel Emerson	Moultonborough	John G. Sinclair	Bethlehem

1860-61

Clement March	Portsmouth	Hosea Eaton	New Ipswich
Joseph Blake	Raymond	Walter Harriman	Warner
Herman Foster	Manchester	Thomas Fiske	Dublin
David Morrill, Jr.	Canterbury	Jesse Slader	Acworth
John D. Lyman	Farmington	George S. Towle	Lebanon
Eli Wentworth	Milton	William A. Burns	Rumney

Senator March never took his seat.

1861-62

W. H. Y. Hackett	Portsmouth	Leonard Chase	Milford
William C. Patten	Kingston	John Burnham	Hopkinton
Herman Foster	Manchester	John J. Allen, Jr.	Fitzwilliam
David Morrill, Jr.	Canterbury	Lemuel P. Cooper	Croydon
Charles A. Tufts	Dover	Cyrus Adams	Grafton
Eli Wentworth	Milton	William A. Burns	Rumney

1862-63

W. H. Y. Hackett	Portsmouth	Leonard Chase	Milford
William C. Patten	Kingston	John Burnham	Hopkinton
Isaac W. Smith	Manchester	John J. Allen, Jr.	Fitzwilliam
Onslow Stearns	Concord	Lemuel P. Cooper	Croydon
Charles A. Tufts	Dover	Cyrus Adams	Grafton
John Wadleigh	Meredith	Amos W. Drew	Stewartstown

1863-64

Charles W. Hatch	Greenland	Edward P. Emerson	Nashua
Charles H. Bell	Exeter	Charles J. Smith	Mont Vernon
Isaac W. Smith	Manchester	Milan Harris	Nelson
Onslow Stearns	Concord	Amos F. Fiske	Marlow
C. S. Whitehouse	Rochester	Daniel Blaisdell	Hanover
John Wadleigh	Meredith	Amos W. Drew	Stewartstown

1864-65

Charles W. Hatch	Greenland	Edward P. Emerson	Nashua
Charles H. Bell	Exeter	Charles J. Smith	Mont Vernon
Ezekiel A. Straw	Manchester	Milan Harris	Nelson
Henry L. Burnham	Dunbarton	Amos F. Fiske	Marlow
C. S. Whitehouse	Rochester	Daniel Blaisdell	Hanover
W. H. H. Mason ...	Moultonborough	George A. Bingham	Littleton

1865-66

Darius Frink	Newington	Joseph Newell	Wilton
Joseph F. Dearborn	Deerfield	John W. Morse	Bradford
Ezekiel A. Straw	Manchester	Orrin Perkins	Winchester
H. L. Burnham	Dunbarton	John M. Glidden	Charlestown
G. W. Burleigh	Somersworth	Daniel Barnard	Franklin
W. H. H. Mason ...	Moultonborough	George A. Bingham	Littleton

1866-67

Darius Frink	Newington	Joseph Newell	Wilton
Joseph F. Dearborn	Deerfield	John W. Morse	Bradford
William T. Parker	Merrimack	Orrin Perkins	Winchester
Henry F. Sanborn	Epsom	John M. Glidden	Charlestown
G. W. Burleigh	Somersworth	Daniel Barnard	Franklin
Orsino A. J. Vaughan	Laconia	Thomas J. Smith	Wentworth

1867-68

Ezra A. Stevens Portsmouth
 Isaiah L. Robinson Fremont
 William T. Parker Merrimack
 Henry F. Sanborn Epsom
 Alonzo I. Nute Farmington
 Orsino A. J. Vaughan Laconia

Thomas H. Marshall Mason
 John M. Hayes Salisbury
 Benjamin Read Swanzey
 Levi W. Barton Newport
 Henry W. Blair Plymouth
 Thomas J. Smith Wentworth

1868-69

Ezra A. Stevens Portsmouth
 Isaiah L. Robinson Fremont
 Jos. F. Kennard Manchester
 John Y. Mugridge Concord
 Alonzo I. Nute Farmington
 Edwin Pease Conway

Thomas H. Marshall Mason
 John M. Hayes Salisbury
 Benjamin Read Swanzey
 Levi W. Barton Newport
 Henry W. Blair Plymouth
 John W. Barney Lancaster

1869-70

John H. Bailey Portsmouth
 Nathaniel Gordon Exeter
 Jos. F. Kennard Manchester
 John Y. Mugridge Concord
 George C. Peavey Strafford
 Ezra Gould Sandwich

Gilman Scripture Nashua
 Jonas Livingston Peterborough
 Ellery Albee Winchester
 Ira Colby, Jr. Claremont
 Cyrus Taylor Bristol
 John W. Barney Lancaster

Senator Taylor was elected to succeed Edwin D. Sanborn of Hanover, who was elected but declined.

1870-71

William B. Small Newmarket
 Nathaniel Gordon Exeter
 Reuben L. French Pittsfield
 George Holbrook Manchester
 George C. Peavey Strafford
 William N. Blair Laconia

Gilman Scripture Nashua
 A. Whittemore Bennington
 Ellery Albee Winchester
 Ira Colby, Jr. Claremont
 Cyrus Taylor Bristol
 Geo. W. M. Pitman Bartlett

1871-72

Daniel Marcy Portsmouth
 Matthew H. Taylor Salem
 George Holbrook Manchester
 Charles T. Cram Pittsfield
 Joshua G. Hall Dover
 John C. Moulton Laconia

Charles H. Campbell Nashua
 George Jones Warner
 T. A. Barker Westmoreland
 Alvah Smith Lempster
 Lewis W. Fling Bristol
 Geo. W. M. Pitman Bartlett

Senator Smith was elected to succeed Samuel P. Thrasher of Lempster, who was elected but died before the legislature met.

1872-73

Warren Brown Hampton Falls
 Matthew H. Taylor Salem
 George C. Foster Bedford
 David A. Warde Concord
 Joshua G. Hall Dover
 John C. Moulton Laconia

Charles H. Campbell Nashua
 George Jones Warner
 Tileston A. Barker Westmoreland
 Henry A. Hitchcock Walpole
 Lewis W. Fling Bristol
 James J. Barrett Littleton

1873-74

Warren Brown Hampton Falls
 Charles Sanborn Sandown
 George C. Foster Bedford
 David A. Warde Concord
 Edwin Wallace Rochester
 Otis G. Hatch Tamworth

Charles H. Burns Wilton
 William H. Gove Weare
 Henry Abbott Winchester
 Henry A. Hitchcock Walpole
 Warren F. Daniell Franklin
 Eleazer B. Parker Franconia

1874-75

Jeremiah F. Hall Portsmouth
 James Priest Derry
 G. Byron Chandler Manchester
 George E. Todd Concord
 William H. Farrar Somersworth
 John W. Sanborn Wakefield

Thomas P. Pierce Nashua
 William H. Gove Weare
 Henry Abbott Winchester
 George H. Stowell Claremont
 Warren F. Daniell Franklin
 Eleazer B. Parker Franconia

1875-76

Jeremiah F. Hall Portsmouth
 James Priest Derry
 Samuel H. Martin Manchester
 John Proctor Andover
 Joshua B. Smith Durham
 John W. Sanborn Wakefield

Charles Holman Nashua
 Alonzo F. Carr Goffstown
 George A. Whitney Rindge
 George H. Stowell Claremont
 Joseph D. Weeks Canaan
 Wayne Cobleigh Northumberland

1876-77

Thomas Leavitt Exeter
 Natt Head Hooksett
 James F. Briggs Manchester
 George E. Todd Concord
 Joshua B. Smith Durham
 John F. Cloutman Farmington

Charles Holman Nashua
 Alonzo F. Carr Goffstown
 Royal H. Porter Keene
 James Burnap Marlow
 James W. Johnson Enfield
 Wayne Cobleigh Northumberland

1877-78

Marcellus Eldridge Portsmouth
 John W. Wheeler Salem
 Hiram K. Slayton Manchester
 Natt Head Hooksett
 David H. Buffum Somersworth
 John F. Cloutman Farmington

Harrison Eaton Amherst
 Oliver H. Noyes Henniker
 Royal H. Porter Keene
 James Burnap Marlow
 James W. Johnson Enfield
 William H. Cummings Lisbon

1878-79

Emmons B. Philbrick	Rye	John A. Spalding	Nashua
John W. Wheeler	Salem	Daniel M. White	Peterborough
Hiram K. Slayton	Manchester	Charles J. Amidon	Hinsdale
Jacob H. Gallinger	Concord	Albert M. Shaw	Lebanon
David H. Buffum	Somersworth	Joseph D. Weeks	Canaan
Thomas Cogswell	Gilmanton	William H. Cummings	Lisbon

In 1878 the senate was doubled in size by constitutional amendment and the state divided into twenty-four districts, equal in wealth. The term of office was doubled also, making it two years.

1879-80

Sherburne R. Merrill	Colebrook	Edward Gustine	Keene
Edward F. Mann	Benton	Charles J. Amidon	Hinsdale
Albert M. Shaw	Lebanon	Charles H. Burns	Wilton
Hiram Hodgdon	Ashland	George W. Todd	Mont Vernon
Isaac N. Blodgett	Franklin	Orren C. Moore	Nashua
Dudley C. Coleman	Brookfield	Elbridge G. Haynes	Manchester
Albert Pitts	Charlestown	William G. Perry	Manchester
Cornelius Cooledge	Hillsborough	William H. Shepard	Derry
Nehemiah G. Ordway	Warner	Greenleaf Clarke	Atkinson
Jacob H. Gallinger	Concord	Emmons B. Philbrick	Rye
Charles E. Cate	Northwood	Charles E. Smith	Dover
Luther Hayes	Milton	John H. Broughton	Portsmouth

1881-82

Sherburne R. Merrill	Colebrook	Edward Gustine	Keene
Edward F. Mann	Benton	John M. Parker	Fitzwilliam
Alfred A. Cox	Enfield	Geo. W. Cummings	Francestown
Joseph M. Clough	New London	Timothy Kaley	Milford
Richard Gove	Laconia	Virgil C. Gilman	Nashua
Joseph C. Moore	Gilford	George C. Gilmore	Manchester
George H. Fairbanks	Newport	David B. Varney	Manchester
Cornelius Cooledge	Hillsborough	Silas F. Learned	Chester
Grovenor A. Curtice	Hopkinton	Amos C. Chase	Kingston
John Kimball	Concord	Lafayette Hall	Newmarket
George H. Towle	Deerfield	James F. Seavey	Dover
Charles W. Talpey	Farmington	John S. Treat	Portsmouth

1883-84

Irving W. Drew	Lancaster	George K. Harvey	Surry
Harry Bingham	Littleton	George G. Davis	Marlborough
David E. Willard	Orford	Geo. W. Cummings	Francetown
Benjamin F. Perkins	Bristol	George A. Wason	New Boston
Jonathan M. Taylor	Sanbornton	Amos Webster	Nashua
Levi K. Haley	Wolfeborough	Charles H. Bartlett	Manchester
Chester Pike	Cornish	Israel Dow	Manchester
Thomas Dinsmore	Alstead	Benjamin R. Wheeler	Salem
Charles H. Amsden	Concord	Francis T. French	East Kingston
Henry Robinson	Concord	Lafayette Hall	Newmarket
Aaron Whittemore, Jr.	Pittsfield	James F. Seavey	Dover
Charles W. Folsom	Rochester	John Loughton	Portsmouth

Senator Taylor was elected to succeed Daniel S. Dinsmore of Laconia, who was elected but died before the legislature met.

1885-86

Henry O. Kent	Lancaster	William P. Chamberlain	Keene
Harry Bingham	Littleton	Murray Davis	Chesterfield
Elias H. Cheney	Lebanon	Peter H. Clark	New Ipswich
Manson H. Brown	Plymouth	William H. W. Hinds	Milford
John F. Taylor	Tilton	Hiram T. Morrill	Nashua
Asa M. Brackett	Wakefield	Abraham P. Olzendam ..	Manchester
Chester Pike	Cornish	Edwin H. Hobbs	Manchester
John S. Collins	Gilsum	Jesse Gault	Hooksett
Walter S. Davis	Hopkinton	Nathaniel H. Clark	Plaistow
Lyman D. Stevens	Concord	John Hatch	Greenland
Jonathan F. Berry	Barrington	William H. Morton	Rollinsford
Thomas G. Jameson	Somersworth	Moses H. Goodrich	Portsmouth

Senator Morrill never took his seat and died during the session and Frank G. Thurston of Nashua was elected to succeed him.

1887-88

Samuel E. Paine	Berlin	Charles H. Hersey	Keene
Lycurgus Pitman	Conway	Ezra S. Stearns	Rindge
Frank D. Currier	Canaan	Franklin Worcester	Hollis
James E. French	Moultonborough	Oliver D. Sawyer	Weare
Robert C. Carr	Andover	Edward O. Blunt	Nashua
Frank M. Rollins	Gilford	George S. Eastman	Manchester
Dexter Richards	Newport	Henry A. Bailey	Manchester
Nathan C. Jameson	Antrim	Leonard A. Morrison	Windham
Edmund E. Truesdell	Pembroke	Edward H. Gilman	Exeter
Enoch Gerrish	Concord	David Jenness	Rye
Charles S. George	Barnstead	Benjamin F. Nealley	Dover
Charles H. Looney	Milton	Francis E. Langdon	Portsmouth

1839-90

Nathan R. Perkins Jefferson
 William H. Mitchell Littleton
 Isaac Willard Orford
 Thomas P. Cheney Ashland
 Thaddeus S. Moses Meredith
 Henry B. Quimby Gilford
 George L. Malcom Claremont
 Augustus W. Gray Bennington
 John C. Pearson Boscawen
 Charles R. Corning Concord
 James B. Tennant Epsom
 Edward T. Wilson Farmington

Daniel W. Rugg Keene
 Ezra S. Stearns Rindge
 Frank G. Clark Peterborough
 David Arthur Taggart Goffstown
 David A. Gregg Nashua
 Charles T. Means Manchester
 George H. Stearns Manchester
 George S. Butler Pelham
 Edwin G. Eastman Exeter
 Charles A. Sinclair Portsmouth
 John H. Nute Dover
 William Conn Portsmouth

1891-92

Jason H. Dudley Colebrook
 Edwin Snow Eaton
 William S. Carter Lebanon
 Richard W. Musgrove Bristol
 Alvah W. Sulloway Franklin
 Arthur L. Hodgdon Ossipee
 George S. Smith Charlestown
 Jacob B. Whittemore .. Hillsborough
 Henry M. Baker Bow
 George A. Cummings Concord
 John G. Tallant Concord
 Samuel D. Felker Rochester

Joseph R. Beal Keene
 George W. Pierce Winchester
 Charles E. Hall Greenville
 John McLane Milford
 Charles S. Collins Nashua
 Horatio Fradd Manchester
 Perry H. Dow Manchester
 Frank P. Woodbury Salem
 George R. Rowe Brentwood
 Richard M. Scammon Stratham
 Miah B. Sullivan Dover
 Charles A. Sinclair Portsmouth

1893-94

Pearson G. Evans Gorham
 Edward Woods Bath
 Newton S. Huntington Hanover
 Charles H. Damon Campton
 Frank K. Hobbs Ossipee
 George A. Hatch Laconia
 Shepherd L. Bowers Newport
 George S. Peavey Greenfield
 George C. Preston Henniker
 Joseph B. Walker Concord
 John Whitaker Concord
 William E. Waterhouse ... Barrington

Clement J. Woodward Keene
 Walter L. Goodnow Jaffrey
 John McLane Milford
 Freeman Higgins Manchester
 Alfred G. Fairbanks Manchester
 Leonard P. Reynolds Manchester
 Joseph Woodbury Howard ... Nashua
 George F. Hammond Nashua
 John D. Lyman Exeter
 John C. Tasker Dover
 Andrew Killoren Dover
 Calvin Page Portsmouth

1895-96

Thomas H. Van Dyke ..	Stewartstown	Thaddeus W. Barker	Nelson
William D. Baker	Rumney	William J. Reed	Westmoreland
Henry H. Palmer	Piermont	Samuel F. Murry	Wilton
Amos L. Rollins	Alton	Marcellus Gould	Manchester
William C. Sinclair	Ossipee	Edward B. Woodbury	Manchester
William F. Knight	Laconia	John P. Bartlett	Manchester
Herman Holt	Claremont	Francis A. Gordon	Merrimack
George A. Wason	New Boston	Charles W. Stevens	Nashua
Frank C. Towle	Hooksett	Stephen H. Gale	Exeter
Frank W. Rollins	Concord	Jeremiah Langley	Durham
Edmund H. Brown	Concord	Charles E. Folsom	Epping
James A. Edgerly	Somersworth	Charles A. Sinclair	Portsmouth

1897-98

Chester B. Jordan	Lancaster	Frederic A. Faulkner	Keene
Charles H. Greenleaf	Franconia	Lemuel F. Liscom	Hinsdale
Harry M. Cheney	Lebanon	Charles Scott	Peterborough
Samuel B. Wiggin	Sandwich	Loring B. Bodwell	Manchester
A. Crosby Kennett	Conway	Zebulon F. Campbell ...	Manchester
Charles C. Kendrick	Franklin	Timothy J. Howard	Manchester
Seth M. Richards	Newport	Horace S. Ashley	Nashua
Thomas N. Hastings	Walpole	Nathaniel Wentworth	Hudson
Willis G. Buxton	Boscawen	Rufus E. Graves	Brentwood
Gardner B. Emmons	Concord	John T. Welch	Dover
James G. Fellows	Pembroke	Frank H. Durgin	Newmarket
Albert Wallace	Rochester	John W. Emery	Portsmouth

1899-1900

Frank P. Brown	Whitefield	Bertram Ellis	Keene
Oscar C. Hatch	Littleton	Frederick B. Pierce	Chesterfield
George H. Gordon	Canaan	David E. Proctor	Wilton
George H. Adams	Plymouth	John L. Sanborn	Manchester
James F. Safford	Farmington	Charles M. Floyd	Manchester
Stephen S. Jewett	Laconia	Joseph P. Chatel	Manchester
Frederic Jewett	Claremont	Frank W. Maynard	Nashua
Thomas N. Hastings	Walpole	John H. Field	Nashua
Walter Putney	Bow	Alfred A. Collins	Danville
Charles C. Danforth	Concord	Nathaniel Horn	Dover
George E. Miller	Pembroke	Charles A. Morse	Newmarket
Elbridge W. Fox	Milton	Henry A. Yeaton	Portsmouth

1901-02

Cassius M. C. Twitchell	Milan	Bertram Ellis	Keene
Daniel C. Remich	Littleton	Albert Annette	Jaffrey
Ira A. Chase	Bristol	Frank E. Kaley	Milford
Edwin C. Bean	Belmont	Harry P. Ray	Manchester
J. Frank Farnham	Wakefield	Frederick W. Shontell ...	Manchesier
Edward G. Leach	Franklin	Michael F. Sullivan	Manchester
Nathaniel G. Brooks	Charlestown	William S. Pillsbury	Londonderry
Edwin W. H. Farnham ..	Francestown	Andros B. Jones	Nashua
Eugene S. Head	Hooksett	Albert S. Wetharell	Exeter
Henry W. Stevens	Concord	James A. Bunker	Rollinsford
George P. Little	Pembroke	John Leddy	Epping
James A. Locke	Somersworth	David Urch	Portsmouth

1903-04

William F. Allen	Stewartstown	Levi A. Fuller	Marlborough
Henry W. Keyes	Haverhill	Franklin Ripley	Troy
George E. Whitney	Enfield	Aaron M. Wilkins	Amherst
Joseph Lewando	Wolfeborough	James Lightbody	Manchester
Alvah W. Burnell	Bartlett	John C. Bickford	Manchester
Elmer S. Tilton	Laconia	Thomas J. Foley	Manchester
John B. Cooper	Newport	Charles W. Hoitt	Nashua
Fred J. Marvin	Alstead	Jason E. Tolles	Nashua
Marcellus H. Felt	Hillsborough	Arthur F. Hoyt	Plaistow
Ferdinand A. Stillings	Concord	Lucien Thompson	Durham
James G. Fellows	Pembroke	Allen D. Richmond	Dover
John H. Neal	Rochester	Calvin Page	Portsmouth

1905-06

Garvin R. Magoon	Stratford	George H. Follansbee	Keene
Ernest L. Bell	Woodstock	Henry D. Learned	Dublin
George E. Whitney	Enfield	Herbert J. Taft	Greenville
George H. Adams	Plymouth	John B. Cavanaugh	Manchester
Samuel S. Parker	Farmington	Johann Adam Graf	Manchester
Frederick A. Holmes	Franklin	Arthur W. Dinsmore	Manchester
George H. Bartlett	Sunapee	Charles W. Abbott	Derry
Fred H. Kimball	Bennington	Wallace W. Cole	Salem
Frank P. Quimby	Concord	Walter A. Allen	Hampstead
Harry H. Dudley	Concord	Frank B. Clark	Dover
Newman Durell	Pittsfield	Thomas Loughlin	Portsmouth
James H. Kelsey	Nottingham	Thomas Entwistle	Portsmouth

1907-08

George W. Darling Whitefield
 Seth F. Hoskins Lisbon
 Hamilton T. Howe Hanover
 George H. Saltmarsh Laconia
 Frank S. Lord Ossipee
 Charles O. Downing Laconia
 David R. Roys Claremont
 Fred H. Kimball Bennington
 Henry C. Davis Warner
 Fred N. Marden Concord
 John Swenson Concord
 Frank E. Libby Somersworth

Charles Gale Shedd Keene
 Allen C. Wilcox Swanzey
 Herbert O. Hadley Peterborough
 Robert R. Chase Manchester
 Henry W. Boutwell Manchester
 Byron Worthen Manchester
 Charles A. Roby Nashua
 Herbert C. Lintott Nashua
 John Scammon Exeter
 John H. Nealley Dover
 Ezra O. Pinkham Dover
 Thomas Entwistle Portsmouth

1909-10

Abram M. Stahl Berlin
 George H. Turner Bethlehem
 George H. Calley Bristol
 John A. Ederly Tuftonboro
 Edward E. Rice New Durham
 William Wallace Laconia
 Frank W. Hamlin Charlestown
 Edson H. Patch Francestown
 Benjamin F. Greer Goffstown
 William M. Chase Concord
 Jeremiah A. Clough Loudon
 Charles H. Seavey Rochester

Herbert E. Adams Gilsun
 Leason Martin Richmond
 Robert P. Bass Peterborough
 Frank W. Leeman Manchester
 Harry T. Lord Manchester
 Michael E. Ahern Manchester
 Everett E. Parker Merrimack
 William H. Patten Nashua
 J. N. Sanborn Hampton Falls
 Clarence I. Hurd Dover
 John F. Emery Stratham
 Thomas Entwistle Portsmouth

1911-12

John Cross Colebrook
 Charles H. Hosford Monroe
 George S. Rogers Lebanon
 Jonathan M. Cheney Ashland
 James O. Gerry Madison
 Charles H. Bean Franklin
 Robert J. Merrill Claremont
 John W. Prentiss Walpole
 Alvin B. Cross Concord
 Arthur J. Boutwell Hopkinton
 George H. Guptill Raymond
 Haven Doe Somersworth

Windsor H. Goodnow Keene
 Charles L. Rich Jaffrey
 Daniel W. Hayden Hollis
 Charles E. Chapman Manchester
 Robert Leggett Manchester
 Michael E. Ahern Manchester
 William D. Swart Nashua
 Alvin J. Lucier Nashua
 Reginald C. Stevenson Exeter
 John W. Jewell Dover
 Clarence H. Paul Portsmouth
 John Pender Portsmouth

1913-14

John C. Hutchins	Stratford	Frank Huntress	Keene
Edwards E. Gates	Lisbon	W. E. Emerson	Fitzwilliam
James B. Wallace	Canaan	George C. Tolford	Wilton
Frank J. Beal	Plymouth	Harry C. Clough	Manchester
James O. Gerry	Madison	Thos. Chalmers	Manchester
Enos K. Sawyer	Franklin	J. W. S. Joyal	Manchester
Samuel H. Edes	Newport	James Farnsworth	Nashua
John W. Prentiss	Walpole	Frederick J. Gaffney	Nashua
Henry A. Emerson	Henniker	John Scammon	Exeter
John A. Blackwood	Concord	Daniel Chesley	Durham
Charles B. Rogers	Pembroke	M. T. Kennedy	Newmarket
J. N. Haines	Somersworth	J. G. Parsons	Portsmouth

In 1913 the state was redistricted into senatorial districts. The constitution was amended to provide for election of senators by plurality instead of majority vote.

1915-16

Eugene F. Bailey	Berlin	Alvin J. Lucier	Nashua
Edgar O. Crossman	Lisbon	Rufus M. Weeks	Pembroke
Elmer E. Woodbury	Woodstock	Nathaniel E. Martin	Concord
Arthur R. Shirley	Conway	George I. Haselton	Manchester
Frank A. Musgrove	Hanover	Joseph P. Kenney	Manchester
Edwin H. Shannon	Laconia*	Adolph Wagner	Manchester
George F. Clark	Franklin	William Marcotte	Manchester
William E. Kinney	Claremont	Charles W. Varney	Rochester
William A. Danforth	Hopkinton	Valentine Mathes	Dover
Orville E. Cain	Keene	Carl J. Whiting	Raymond
Ezra M. Smith	Peterborough	Herbert Perkins	Hampton
Charles W. Howard	Nashua	John G. Parsons	Portsmouth

In 1915 the state was redistricted into senatorial districts.

*Willis J. Sanborn elected but did not qualify on account of ineligibility.

1917-18

Daniel J. Daley	Berlin	Marcel Theriault	Nashua
Wilbur A. Marshall	Colebrook	Fred M. Pettingill	Pembroke
Alfred Stanley	Plymouth	Nathaniel E. Martin	Concord
Nathan O. Weeks	Wakefield	William H. Maxwell	Manchester
Joseph B. Perley	Enfield	Fred O. Parnell	Manchester
Fred S. Roberts	Laconia	Michael F. Shea	Manchester
Obe G. Morrison	Northfield	Cyprien J. Belanger	Manchester
Jesse M. Barton	Newport	John H. Bates	Rochester
Stillman H. Baker	Hillsborough	George I. Leighton	Dover
Forrest W. Hall	Westmoreland	Daniel M. Boyd	Londonderry
Charles W. Fletcher	Rindge	Clarence M. Collins	Danville
Willis C. Hardy	Hollis	Calvin Page	Portsmouth



1919-20

Daniel J. Daley	Berlin	William F. Sullivan	Nashua
Joseph P. Boucher ..	Northumberland	Herbert B. Fischer	Pittsfield
Frank N. Keyser	Haverhill	Arthur P. Morrill	Concord
Geo. A. Blanchard ..	Moultonborough	John J. Donahue	Manchester
George W. Barnes	Lyme	Clarence M. Woodbury ..	Manchester
Burt S. Dearborn	Laconia	Richard H. Horan	Manchester
Guy H. Hubbard	Boscawen	Gedeon F. Lariviere	Manchester
Fred H. Perry	Charlestown	John L. Meader	Rochester
Andrew J. Hook	Warner	Alvah T. Ramsdell	Dover
George H. Eames, Jr.	Keene	Benjamin T. Bartlett	Derry
Benjamin G. Hall	Marlborough	James A. Tufts	Exeter
George L. Sadler	Nashua	Oliver B. Marvin	New Castle

1921-22

Oscar P. Cole	Berlin	Thomas F. Moran	Nashua
Elbridge W. Snow	Whitefield	William W. Flanders	Weare
Fred Parker	Lisbon	Benjamin H. Orr	Concord
John H. Garland	Conway	William B. McKay	Manchester
Fred Gage	Grafton	Adams L. Greer	Manchester
Ellsworth H. Rollins	Alton	Thomas J. Conway	Manchester
Charles H. Bean	Franklin	Ferdinand Farley	Manchester
George A. Fairbanks	Newport	Leslie P. Snow	Rochester
John G. Winant	Concord	Arthur G. Whittemore	Dover
Fred O. Smalley	Walpole	Joel W. Daniels	Manchester
Merrill G. Symonds	Jaffrey	James A. Tufts	Exeter
Charles S. Emerson	Milford	Oliver L. Frisbee	Portsmouth

1923-24

Ovide J. Coulombe	Berlin	Daniel J. Hagerty	Nashua
Leon D. Ripley	Colebrook	Walter H. Tripp	Epsom
Dick E. Burns	Haverhill	Benjamin H. Orr	Concord
Sewall W. Abbott	Wolfeboro	Frederick W. Branch	Manchester
Ora A. Brown	Ashland	Clinton S. Osgood	Manchester
John A. Hammond	Gilford	John S. Hurley	Manchester
John A. Jacquith	Northfield	Omer Janelle	Manchester
Ralph E. Lufkin	Unity	Edgar J. Ham	Rochester
Harry L. Holmes	Henniker	Homer F. Elder	Dover
Herman C. Rice	Keene	Wesley Adams	Londonderry
Chester L. Lane	Swanzy	John F. Swasey	Brentwood
James H. Hunt	Nashua	William A. Hodgdon	Portsmouth

1925-26

Charles A. Chandler	Gorham	Henry A. Lagasse	Nashua
William D. Rudd	Franconia	Perham Parker	Bedford
James C. MacLeod	Littleton	Hamilton A. Kendall	Concord
Charles B. Hoyt	Sandwich	James E. Dodge	Manchester
Arthur P. Fairfield	Hanover	Arthur P. Morrill	Manchester
Frank P. Tilton	Laconia	William G. McCarthy ...	Manchester
Frank L. Gerrish	Boscawen	*Omer Janelle	Manchester
Hartley L. Brooks	Claremont	Guy E. Chesley	Rochester
Frederick I. Blackwood	Concord	George H. Yeaton	Rollinsford
Harry D. Hopkins	Keene	Edmund R. Angell	Derry
William Weston	Marlborough	Levi S. Bartlett	Kingston
Charles W. Tobey	Temple	Samuel T. Ladd	Portsmouth

*Died in office.

1927-28

Charles A. Chandler	Gorham	John J. Lyons	Nashua
William H. Leith	Lancaster	Byron Worthen	Goffstown
Walter M. Flint	Plymouth	William B. McInnis	Concord
Stephen W. Clow	Wolfeboro	William C. Swallow	Manchester
John O. Lovejoy	Bristol	Samuel J. Lord	Manchester
Frank P. Tilton	Laconia	William G. McCarthy ...	Manchester
Obe G. Morrison	Northfield	Romeo M. Janelle	Manchester
George E. Lewis	Newport	Harry H. Meader	Rochester
Horace J. Davis	Hopkinton	George J. Foster	Dover
Chauncey J. Newell	Alstead	Wilbur H. White	Deerfield
Arthur P. Smith	Peterborough	Harry Merrill	Exeter
Eliot A. Carter	Nashua	Sherman P. Newton	Portsmouth

1929-30

Charles A. Chandler	Gorham	Auguste U. Burque	Nashua
William H. Thompson	Lancaster	Frank H. Peaslee	Weare
Harold K. Davison	Haverhill	George Hamilton Rolfe	Concord
George W. Russell	Conway	William C. Swallow	Manchester
Harry S. Townsend	Lebanon	Harry A. Lee	Manchester
Charles J. Hayford	Laconia	Francis A. Foye	Manchester
William W. Allen	Concord	Aime Martel	Manchester
Clarence B. Etsler	Claremont	Harry H. Meader	Rochester
Fay F. Russell	Concord	Lorenzo E. Baer	Rollinsford
Arthur R. Jones	Keene	Francis W. Falconer	Raymond
Clarence M. Damon	Fitzwilliam	Harry D. Munsey	Hampton
Fred T. Wadleigh	Milford	Charles H. Brackett, Sr. ..	Greenland

1931-32

Matthew J. Ryan	Berlin	William H. Barry	Nashua
George A. Colbath	Whitefield	Courtland F. H. Freese	Pittsfield
Harry M. Eaton	Littleton	Ralph H. George	Concord
Harold H. Hart	Wolfeboro	Dana A. Emery	Manchester
Edgar Maude Ferguson	Bristol	Harry A. Lee	Manchester
Charles E. Carroll	Laconia	John J. Sheehan	Manchester
James H. Gerlach	Franklin	Aime Martel	Manchester
Ernest A. Robinson	Newport	John M. Hubbard	Rochester
James C. Farmer	Newbury	Frank F. Fernald	Dover
Arthur R. Jones	Keene	Thomas E. Fernald	Nottingham
Arthur T. Appleton	Dublin	Adin S. Little	Hampstead
Charles R. Blake	Nashua	Charles H. Brackett	Greenland

1933-34

Emmett J. Kelley	Berlin	Honore E. Bouthillier	Nashua
George W. Dickson	Colebrook	Charles M. Steele	Epsom
Richard J. McLean	Plymouth	Ralph H. George	Concord
Arthur P. Gale	Jackson	John Jacobson, Jr.	Manchester
Ross P. Sanborn	Ashland	Denis A. Murphy	Manchester
J. Grant Quimby	Laconia	John A. Foley	Manchester
Anson C. Alexander	Boscawen	Aime Martel	Manchester
William F. Whitcomb	Claremont	Haven Doe	Somersworth
Irving T. Chesley	Concord	Austin L. Calef	Barrington
Clarence W. Houghton	Walpole	William M. Cole	Derry
George D. Cummings ..	Peterborough	James W. Bixler	Exeter
Philip C. Heald	Wilton	Charles M. Dale	Portsmouth

1935-36

Emmett J. Kelley	Berlin	Honore E. Bouthillier	Nashua
George D. Roberts	Jefferson	John G. Marston	Allenstown
Clarence L. Bailey	Haverhill	Donald McLeod	Concord
Ansel N. Sanborn	Wakefield	William F. Harrington ...	Manchester
Harry Manson	Lebanon	John E. Barrett	Manchester
Maurice G. Wiley	Laconia	John A. Foley	Manchester
Anson C. Alexander	Boscawen	Aime Martel	Manchester
John J. Condon	Newport	Haven Doe	Somersworth
Charles F. Butler	Hillsborough	Austin L. Calef	Barrington
George F. Knowlton	Keene	William M. Cole	Derry
Winfred C. Burbank	Winchester	Arthur W. Brown	Hampton Falls
Eliot Avery Carter	Nashua	Charles M. Dale	Portsmouth

1937-38

Emmett J. Kelley	Berlin	Arthur O. Burque	Nashua
Lula J. A. Morris	Lancaster	Charles F. Eastman	Weare
John B. Eames	Littleton	Robert O. Blood	Concord
Scott C. W. Simpson	Bartlett	Allan M. Wilson	Manchester
Alfred W. Guyer	Hanover	Denis F. Mahoney	Manchester
George C. Stafford	Laconia	J. Vincent Moran	Manchester
Anson C. Alexander	Boscawen	J. Felix Daniel	Manchester
Howard H. Hamlin	Claremont	Haven Doe	Somersworth
Allen M. Freeman	Concord	Austin L. Calef	Barrington
William B. Hanson	Gilsum	William M. Cole	Derry
Don W. Randall	Troy	Arthur J. Conner	Exeter
Philip C. Heald	Wilton	Charles A. Allen	Portsmouth

1939-40

Albert C. Lazure	Berlin	Aldege A. Noel	Nashua
John H. Finley	Colebrook	Clarence J. Avery	Goffstown
Lester E. Mitchell	Campton	Robert O. Blood	Concord
Harry P. Smart	Ossipee	Ernest H. Bond	Manchester
Frank J. Bryant	Lebanon	Denis F. Mahoney	Manchester
Curtis H. Page	Gilmanton	Thomas B. O'Malley	Manchester
Oliver H. Munroe	Andover	Horace J. Brouillette	Manchester
Harold G. Fairbanks	Newport	Edmond J. Marcoux	Rochester
Charles F. Butler	Hillsborough	T. Jewett Chesley	Dover
Marquis O. Spaulding	Keene	William M. Cole	Derry
William Weston	Hancock	A. Ralph Estabrook	Newton
Stanley James	Nashua	Charles M. Dale	Portsmouth

1941-42

Emmett J. Kelley	Berlin	Arthur J. Renaud	Nashua
Blake T. Schurrinan	Lancaster	Clarence J. Avery	Goffstown
Earl V. Howard	Piermont	Charles W. Howard	Concord
Elmer H. Downs	Conway	Joseph H. Geisel	Manchester
Joseph B. Perley	Lebanon	John J. O'Reilly	Manchester
Curtis H. Page	Gilmanton	J. Vincent Moran	Manchester
Anson C. Alexander	Boscawen	Charles O. Lamy	Manchester
John H. Leahy	Claremont	Edinond J. Marcoux	Rochester
George Azro Maxham	Concord	Carroll E. Hall	Dover
Benjamin H. Bragg	Alstead	William M. Cole	Derry
William Weston	Hancock	Renfrew A. Thompson	Exeter
Philip C. Heald	Wilton	Arthur J. Reinhart	Portsmouth

1943-44

Emmett J. Kelley Berlin
 George T. Noyes Bethlehem
 George L. Frazer Monroe
 Ansel N. Sanborn Wakefield
 Joseph B. Perley Lebanon
 Lewis H. Wilkinson Laconia
 Herbert D. Swift New London
 John R. Kelly Newport
 George W. Boynton Hillsborough
 Russell F. Batchelor Keene
 Charles B. Knight Marlborough
 Blaylock Atherton Nashua

Aldege A. Noel Nashua
 Clarence J. Avery Goffstown
 Stewart Nelson Concord
 Joel S. Daniels, Sr. Manchester
 John J. Frain Manchester
 James B. McCarthy Manchester
 Charles O. Lamy Manchester
 Edmond J. Marcoux Rochester
 J. Guy Smart Durham
 William Barron Salem
 Renfrew A. Thompson Exeter
 Harry H. Foote Portsmouth

1945-46

Emmett J. Kelley Berlin
 Curtis C. Cummings Colebrook
 Harold E. Haley Holderness
 Scott C. W. Simpson Bartlett
 Earl S. Hewitt Enfield
 Lewis H. Wilkinson Laconia
 Henry J. Proulx Franklin
 Henry S. Richardson Claremont
 Donald G. Matson Concord
 Harold O. Pierce Walpole
 Charles M. Mills Jaffrey
 Erwin E. Cummings .. Lyndeborough

Aldege A. Noel Nashua
 R. Robert Matheson Goffstown
 Stewart Nelson Concord
 Wilmot G. Merrill Manchester
 Marye Walsh Caron Manchester
 C. Edward Bourassa Manchester
 Origene E. Lesmerises ... Manchester
 Edmond J. Marcoux Rochester
 J. Guy Smart Durham
 Augustus F. Butman Derry
 Byron E. Redmond Hampton
 Rae S. Laraba Portsmouth

1947-48

Emmett J. Kelley Berlin
 Curtis C. Cummings Colebrook
 Frederick E. Green Littleton
 James Welch Tamworth
 Earl S. Hewitt Enfield
 Charles F. Stafford Laconia
 Paul B. Gay New London
 Jesse R. Rowell Newport
 John P. H. Chandler, Jr. ... Warner
 Russell F. Batchelor Keene
 Jason C. Sawyer Jeffrey
 James W. Colburn Nashua

Aldege A. Noel Nashua
 Asa H. Morgan Bow
 Arthur E. Bean Concord
 Charles H. Barnard Manchester
 Robert J. Gamache Manchester
 Thomas B. O'Malley Manchester
 Charles E. Daniel Manchester
 Edinond J. Marcoux Strafford
 J. Guy Smart Durham
 Augustus F. Butman Derry
 Doris M. Spollett Hampstead
 Rae S. Laraba Portsmouth

1949-50

Fred G. Hayes, Jr.	Berlin	Aldege A. Noel	Nashua
Curtis C. Cummings	Colebrook	Ralph M. Wiggin	Bedford
Norman A. McMeekin	Haverhill	Sara E. Otis	Concord
Guy W. Nickerson	Madison	Robert P. Bingham	Manchester
John W. Dole	Bristol	Marye Walsh Caron	Manchester
George W. Tarlson	Laconia	Thomas B. O'Malley	Manchester
Eugene S. Daniell, Jr.	Franklin	Raoul J. Lalumiere	Manchester
J. Laban Ainsworth	Claremont	Thomas C. Burbank	Rochester
Shirley Brunel	Concord	Charles F. Hartnett	Dover
Harold O. Pierce	Walpole	Augustus F. Butman	Derry
Perkins Bass	Peterborough	Doris M. Spollett	Hampstead
Erwin E. Cummings ..	Lyndeborough	Arthur J. Reinhart	Portsmouth

1951-52

Fred G. Hayes, Jr.	Berlin	Louis W. Paquette	Nashua
Charles H. Whittier	Bethlehem	Nathan A. Tirrell	Goffstown
Suzanne Loizeaux	Plymouth	Sara E. Otis	Concord
Winifred G. Wild	Jackson	J. Walker Wiggin	Manchester
John W. Dole	Bristol	Marye Walsh Caron	Manchester
George W. Tarlson	Laconia	Thomas B. O'Malley	Manchester
James C. Cleveland	New London	Raoul J. Lalumiere	Manchester
Lena A. Read	Plainfield	Thomas H. Burbank	Rochester
Stanley M. Brown	Bradford	Charles F. Hartnett	Dover
Burleigh Robert Darling	Keene	Augustus F. Butman	Derry
Ralph A. Blake	Swanzy	Margery W. Graves	Brentwood
Blaylock Atherton	Nashua	Thornton N. Weeks, Sr. ..	Greenland

1953-54

Fred G. Hayes, Jr.	Berlin	Louis W. Paquette	Nashua
Curtis C. Cummings	Colebrook	Nathan A. Tirrell	Goffstown
Fred Kelley	Littleton	Stewart Nelson	Concord
Perley C. Knox	Sandwich	Norman A. Packard	Manchester
Lane Dwinell	Lebanon	Marye Walsh Caron	Manchester
Otto G. Keller	Laconia	Francis J. Heroux	Manchester
James C. Cleveland	New London	Paul H. Daniel	Manchester
Jesse Richard Rowell	Newport	Maurice A. Jones	Rochester
Marjorie M. Greene	Concord	Frederick C. Smalley	Dover
A. Harold Kendall	Surry	Benjamin C. Adams	Derry
Katharine Jackson	Dublin	Margery W. Graves	Brentwood
Frederic H. Fletcher	Milford	Charles T. Durell	Portsmouth

1955-56

Laurier A. Lamontagne Berlin
 Daniel A. O'Brien Lancaster
 Norman A. McMeekin Haverhill
 Fred H. Washburn Bartlett
 A. H. Matthews New Hampton
 Otto G. Keller Laconia
 James C. Cleveland New London
 J. Laban Ainsworth Claremont
 John R. Powell Sutton
 Irene Weed Landers Keene
 Robert English Hancock
 J. Wesley Colburn Nashua

Louis W. Paquette Nashua
 Eralsey C. Ferguson Pittsfield
 Raymond K. Perkins Concord
 Norman A. Packard Manchester
 Marye Walsh Caron Manchester
 Thomas B. O'Malley Manchester
 Paul H. Daniel Manchester
 J. Paul LaRoche Rochester
 Frederick C. Smalley Dover
 Benjamin C. Adams Derry
 Dean B. Merrill Hampton
 Harry H. Foote Portsmouth

1957-58

Laurier Lamontagne Berlin
 Daniel A. O'Brien Lancaster
 Ida M. Horner Thornton
 Forrest W. Hodgdon Tuftonboro
 Edward J. Bennett Bristol
 James P. Rogers Laconia
 James C. Cleveland New London
 Margaret B. DeLude Unity
 Elmer M. Anderson Concord
 E. Everett Rhodes Walpole
 Robert English Hancock
 Nelle L. Holmes Amherst

Louis W. Paquette Nashua
 Eralsey C. Ferguson Pittsfield
 Herbert W. Rainie Concord
 Norman A. Packard Manchester
 Marye Walsh Caron Manchester
 Paul E. Provost Manchester
 Paul H. Daniel Manchester
 Lucien E. Bergeron Rochester
 Paul G. Karkavelas Dover
 Benjamin C. Adams Derry
 Dean B. Merrill Hampton
 Cecil C. Humphreys New Castle

1959-60

Laurier Lamontagne Berlin
 Curtis C. Cummings Colebrook
 Eda C. Martin Littleton
 Neil C. Cates North Conway
 Edward J. Bennett Bristol
 James P. Rogers Laconia
 James C. Cleveland New London
 Joseph D. Vaughan Newport
 Philip S. Dunlap Hopkinton
 Charles C. Eaton Stoddard
 Robert English Hancock
 Nelle L. Holmes Amherst

Louis W. Paquette Nashua
 John E. Buntin Dunbarton
 Charles H. Cheney, Sr. Concord
 Norman A. Packard Manchester
 Marye Walsh Caron Manchester
 Paul E. Provost Manchester
 Paul H. Daniel Manchester
 Lucien E. Bergeron Rochester
 Paul G. Karkavelas Dover
 Benjamin C. Adams Derry
 Nathan T. Battles Kingston
 Cecil C. Humphreys New Castle

1961-62

Laurier Lamontagne Berlin
 Arthur M. Drake Lancaster
 Norman A. McMeekin Haverhill
 Howard P. Sawyer Brookfield
 Robert S. Monahan Hanover
 Edith B. Gardner Gilford
 James C. Cleveland New London
 Marion L. Philips Claremont
 Philip S. Dunlap Hopkinton
 Charles C. Eaton Stoddard
 Robert English Hancock
 Nelle L. Holmes Amherst

Louis W. Paquette Nashua
 John E. Bunten Dunbarton
 Charles H. Cheney, Sr. Concord
 Samuel Green Manchester
 Marye Walsh Caron Manchester
 Paul E. Provost Manchester
 Paul H. Daniel Manchester
 Lucien E. Bergeron Rochester
 Thomas C. Dunnington Dover
 Frank T. Buckley Derry
 Nathan T. Battles Kingston
 Cecil Charles Humphreys..New Castle

1963-64

Laurier Lamontagne Berlin
 Arthur M. Drake Lancaster
 Lester E. Mitchell, Sr. Campton
 Forrest W. Hodgdon Tufonboro
 Robert S. Monahan Hanover
 Edith B. Gardner Gilford
 Nelson E. Howard Franklin
 Margaret B. DeLude Unity
 Philip S. Dunlap Hopkinton
 Arthur Olson, Jr. Keene
 Robert English Hancock
 Nelle L. Holmes Amherst

Louis W. Paquette Nashua
 Russell R. Carter Hooksett
 Herbert W. Rainie Concord
 Samuel Green Manchester
 Louis I. Martel Manchester
 Paul E. Provost Manchester
 Kenneth E. Hartman Derry
 Louis P. Chasse Somersworth
 Paul G. Karkavelas Dover
 Nathan T. Battles Kingston
 Douglass E. Hunter, Sr. ... Hampton
 Robert E. Whalen Portsmouth

1965-66

Laurier Lamontagne Berlin
 Eda C. Martin Littleton
 Lester E. Mitchell, Sr. Campton
 Stewart Lamprey ... Moultonborough
 William R. Johnson Hanover
 Edith B. Gardner Gilford
 Nelson E. Howard Franklin
 James A. Saggiotes Newport
 William P. Gove Concord
 Clesson J. Blaisdell Keene
 Robert English Hancock
 Creeley S. Buchanan Amherst

Louis W. Paquette Nashua**
 Richard D. Riley Hooksett
 Paul A. Rinden Concord
 Dorothy Green Manchester
 Louis I. Martel Manchester
 Paul E. Provost Manchester
 Thomas Waterhouse, Jr. ... Windham
 Lucien E. Bergeron Rochester
 Molly O'Gara Dover*
 J. Arthur Tufts, Jr. Exeter
 Douglass E. Hunter, Sr. ... Hampton
 Eileen Foley Portsmouth

*Special election — Paul G. Karkavelas — resigned.

**Died in office — Thomas J. Claveau elected at special election.

1967-68

Laurier Lamontagne Berlin
 Wilfred J. Larty Haverhill*
 Stewart Lamprey .. Moultonborough
 Calvin J. Langford Raymond
 Howard C. Townsend Lebanon
 Edith B. Gardner Gilford

Richard W. Leonard Nashua
 Richard D. Riley Hooksett
 William P. Gove Concord
 Lorenzo P. Gauthier Manchester
 Henry P. Sullivan Manchester
 Paul E. Provost Manchester

Nelson E. Howard Franklin
 Harry V. Spanos Newport
 John P. H. Chandler, Jr. Warner
 John R. Bradshaw Keene
 Robert English Hancock
 Creeley S. Buchanan Amherst

Thomas Waterhouse, Jr. ... Windham
 Lucien E. Bergeron Rochester
 James Koromilas Dover
 Thomas J. Claveau Hudson
 Arthur Tufts Exeter
 Eileen Foley Portsmouth

*Died in office.

1969-70

Laurier Lamontagne Berlin
 Charles F. Armstrong Littleton
 George Gilman Farmington
 Stewart Lamprey .. Moultonborough*
 Howard C. Townsend Lebanon
 Edith B. Gardner Gilford
 Alf E. Jacobson New London
 Harry V. Spanos Newport
 John P. H. Chandler, Jr. .. Warner
 John R. Bradshaw Nelson
 Robert English Hancock
 Creeley S. Buchanan Amherst**

Richard W. Leonard Nashua
 Richard F. Ferdinando .. Manchester
 William P. Gove Concord
 Lorenzo P. Gauthier ... Manchester
 Elmer T. Bourque Manchester
 Paul E. Provost Manchester
 Russell A. Mason Brentwood
 Ronald J. Marcotte Rollinsford
 James Koromilas Dover
 Thomas J. Claveau Hudson
 Arthur Tufts Exeter
 Eileen Foley Portsmouth

*Resigned — Lester E. Mitchell elected at special election.

** Frederick A. Porter elected at special election.

1971-72

Laurier Lamontagne Berlin
 Andrew W. Poulsen Littleton
 Stephen W. Smith Plymouth
 Edward A. Snell Barrington
 Howard C. Townsend Lebanon
 Edith B. Gardner Gilford
 Alf E. Jacobson New London
 Harry V. Spanos Newport
 David L. Nixon New Boston
 John R. Bradshaw Nelson
 Robert English Hancock
 Frederick A. Porter Amherst

Richard W. Leonard Nashua
 Richard F. Ferdinando .. Manchester
 Roger A. Smith Concord
 George H. Morrissette .. Manchester
 William J. McCarthy ... Manchester
 Paul E. Provost Manchester
 Ward B. Brown Hampstead
 Ronald J. Marcotte Rollinsford
 James Koromilas Dover
 Delbert F. Downing Salem
 Arthur Tufts Exeter
 Eileen Foley Portsmouth

1973-74

Laurier Lamontagne Berlin
 Andrew W. Poulsen Littleton
 Stephen W. Smith Plymouth
 Edith B. Gardner Gilford
 David Hammond Bradley .. Hanover
 Richard P. Green Rochester
 Alf E. Jacobsen New London
 Harry V. Spanos Newport
 David L. Nixon New Boston
 Clesson J. Blaisdell Keene
 C. R. Trowbridge Dublin
 Frederick A. Porter Amherst

John H. McLaughlin Nashua
 Thomas J. Claveau Hudson
 Roger A. Smith Concord
 Richard F. Ferdinando .. Manchester
 William E. Sanborn Deerfield
 Paul E. Provost Manchester
 Ward B. Brown Hampstead
 Robert E. Bossie Manchester
 Walworth Johnson Dover
 Delbert F. Downing Salem
 Robert F. Preston Hampton
 Eileen Foley Portsmouth

1974-75

Laurier Lamontagne	Berlin	John H. McLaughlin	Nashua
Andrew W. Poulsen	Littleton	Thomas J. Claveau	Hudson
Stephen W. Smith	Plymouth	Roger A. Smith	Concord
Edith B. Gardner	Gilford	Richard F. Ferdinando . .	Manchester
David Hammond Bradley . .	Hanover	William E. Sanborn	Deerfield
Louis E. Bergeron	Rochester	Paul E. Provost	Manchester
Alf E. Jacobson	New London	Ward B. Brown	Hampstead
James A. Saggiotes	Newport	Robert F. Bossie	Manchester
Robert B. Monier,	Goffstown	Robert Fennelly	Dover
Clesson J. Blaisdell	Keene	Delbert F. Downing	Salem
C. R. Trowbridge	Dublin	Robert F. Preston	Hampton
D. Alan Rock	Nashua	Eileen Foley	Portsmouth

PRESIDENTS OF THE SENATE

Name and Residence	Term Served	
Woodbury Langdon, Portsmouth	1784-85	
John McClary, Epsom	1785-87	
Joseph Gilman, Exeter	1787-88	
John Pickering, Portsmouth	1788-90	
Ebenezer Smith, Meredith	1790-91, 92-93,	95-97
Moses Dow, Haverhill	1791-92	
Abiel Foster, Canterbury	1793-94	
Oliver Peabody, Exeter	1794-95,	1813
Amos Shepard, Alstead	1797-1804	
Nicholas Gilman, Exeter	1804-05	
Clement Storer, Portsmouth	1805-07	
Samuel Bell, Francestown	1807-09	
Moses P. Payson, Bath	1809-10,	13-16
William Plumer, Epping	1810-12	
Joshua Darling, Henniker	1812-13	
William Badger, Gilmanton	1816-17	
Jonathan Harvey, Sutton	1817-23	
David L. Morrill, Goffstown	1823-24	
Josiah Bartlett, Stratham	1824-25	
Matthew Harvey, Hopkinton	1825-28	
Nahum Parker, Fitzwilliam	1828-29	
Abner Greenleaf, Portsmouth	1829	
Samuel Cartland, Haverhill	1829-30,	1831
Joseph M. Harper, Canterbury	1830-31	
Benning M. Bean, Moultonborough	1831-33	
Jared W. Williams, Lancaster	1833-35	
Charles F. Gove, Goffstown	1835-36	
James Clark, Franklin	1836-37	
John Woodbury, Salem	1837-38	
Samuel Jones, Bradford	1838-39	
James McK. Wilkins, Bedford	1839-40	
James B. Creighton, Newmarket	1840-41	
Josiah Quincy, Rumney	1841-43	
Titus Brown, Francestown	1843-44	
Timothy Hoskins, Westmoreland	1844-45	
Asa P. Cate, Northfield	1845-46	
James U. Parker, Merrimack	1846-47	
Harry Hibbard, Bath	1847-49	
William P. Weeks, Canaan	1849-50	
Richard Jenness, Portsmouth	1850-51	
John S. Wells, Exeter	1851-53	
James M. Rix, Lancaster	1853-54	
Jonathan E. Sargent, Wentworth	1854-55	
William Haile, Hinsdale	1855-56	

Name and Residence	Term Served
Thomas J. Melvin, Chester	1856-57
Moody Currier, Manchester	1857-58
Austin F. Pike, Franklin	1858-59
Joseph A. Gilmore, Concord	1859-60
George S. Towle, Lebanon	1860-61
Herman Foster, Manchester	1861-62
William H. Y. Hackett, Portsmouth	1862-63
Onslow Stearns, Concord	1863-64
Charles H. Bell, Exeter	1864-65
Ezekiel A. Straw, Manchester	1865-66
Daniel Barnard, Franklin	1866-67
William T. Parker, Merrimack	1867-68
Ezra A. Stevens, Portsmouth	1868-69
John Y. Mugridge, Concord	1869-70
Nathaniel Gordon, Exeter	1870-71
George W. M. Pitman, Bartlett	1871-72
Charles H. Campbell, Nashua	1872-73
David A. Warde, Concord	1873-74
William H. Gove, Weare	1874-75
John W. Sanborn, Wakefield	1875-76
Charles Holman, Nashua	1876-77
Natt Head, Hooksett	1877-78
David H. Buffum, Somersworth	1878-79
Jacob H. Gallinger, Concord	1879-81
John Kimball, Concord	1881-83
Charles H. Bartlett, Manchester	1883-85
Chester Pike, Cornish	1885-87
Frank D. Currier, Canaan	1887-89
David A. Taggart, Goffstown	1889-91
John McLane, Milford	1891-95
Frank W. Rollins, Concord	1895-97
Chester B. Jordan, Lancaster	1897-99
Thomas N. Hastings, Walpole	1899-1901
Bertram Ellis, Keene	1901-03
Charles W. Hoitt, Nashua	1903-05
George H. Adams, Plymouth	1905-07
John Scammon, Exeter	1907-09
Harry T. Lord, Manchester	1909-11
William D. Swart, Nashua	1911-13
Enos K. Sawyer, Franklin	1913-15
George I. Haselton, Manchester	1915-17
Jesse M. Barton, Newport	1917-19
Arthur P. Morill, Concord	1919-21
Leslie P. Snow, Rochester	1921-23
Wesley Adams, Londonderry	1923-25
Charles W. Tobey, Temple	1925-27
Frank P. Tilton, Laconia	1927-29
Harold K. Davison, Woodsville	1929-31

Name and Residence	Term Served	
Arthur R. Jones, Keene	1931-33	
George D. Cummings, Peterborough	1933-35	
Charles M. Dale, Portsmouth	1935-37	
Anson C. Alexander, Boscawen	1937-39	
Robert O. Blood, Concord	1939-41	
William M. Cole, Derry	1941-43	
Ansel N. Sanborn, Wakefield	1943-45	
Donald G. Matson, Concord	1945-47	
Charles H. Barnard, Manchester	1947-49	
Perkins Bass, Peterborough	1949-51	
Blaylock Atherton, Nashua	1951-53	
Lane Dwinell, Lebanon	1953-55	
Raymond K. Perkins, Concord	1955-57	
Eralsey C. Feguson, Pittsfield	1957-59	
Norman A. Packard, Manchester	1959-61	
Samuel Green, Manchester	1961-63	
Philip S. Dunlap, Hopkinton	1963-65	
Stewart Lamprey, Moultonborough	1965-66	67-68*
Arthur Tufts, Exeter	1967-68*	
John R. Bradshaw, Nelson	1971-72	
David L. Nixon, New Boston	1973-74	

*Resigned — Arthur Tufts, Exeter elected president.

SPEAKERS OF THE HOUSE

The house elects a speaker at each session to be the presiding officer. The following is a list of the speakers from the beginning of the colonial legislature, together with the term served by each:

Name and Residence	Term Served
Richard Waldron, Jr., Portsmouth	1684-92
Richard Martin, Portsmouth	1692
John Gilman, Exeter	1692-93
John Pickering, Portsmouth	1693-95, 97-98 98-99, 1702, 1703-09
George Jaffrey, Portsmouth	1695-96
John Plaisted, Portsmouth	1696-97 1717
Henry Dow, Hampton	1698
Samuel Penhallow, Portsmouth	1699-1702
Daniel Tilton, Hampton	1702-03
Mark Hunking, Portsmouth	1709-10
Richard Gerrish, Portsmouth	1710-17
Thomas Packer, Portsmouth	1717-19
Joshua Pierce, Portsmouth	1719-22
Peter Weare, Hampton Falls	1722-27
Nathaniel Weare, Hampton Falls	1727-28
Andrew Wiggin, Stratham	1728-45
Nathaniel Rogers, Portsmouth	1745
Ebenezer Stevens, Kingston	1745-49
Richard Waldron, Hampton*	1749-52
Meshech Weare, Hampton Falls	1752-55
Henry Sherburne, Jr., Portsmouth	1755-65
Peter Gilman, Exeter	1765-71
John Wentworth, Somersworth	1771-76
Phillips White, South Hampton	1776
John Langdon, Portsmouth	1776-82, 86-87
John Dudley, Raymond	1782-84
George Atkinson, Portsmouth	1784-85
John Sullivan, Durham	1785-86
John Sparhawk, Portsmouth	1787
Thomas Bartlett, Nottingham	1787-91
William Plumer, Epping	1791-93, 97-98
Nathaniel Peabody, Atkinson	1793-94
John Prentice, Langdon	1794-95, 1798-1805
Russell Freeman, Hanover	1795-97
Samuel Bell, Chester	1805-07
Charles Cutts, Portsmouth	1807-09 10-11
George B. Upham, Claremont	1809-10, 15-16

*His election was vetoed by the governor, but he continued to preside during this Assembly.

Name and Residence	Term Served
Clement Storer, Portsmouth	1811-13
Thomas W. Thompson, Concord	1813-15
David L. Morrill, Concord	1816-17
Henry B. Chase, Warner	1817-18
Matthew Harvey, Hopkinton	1818-21
Ichabod Bartlett, Portsmouth	1821-22
Charles Woodman, Bridgewater	1822-23
Andrew Pierce, Dover	1823
Edmund Parker, Nashua	1823-25
Levi Woodbury, Portsmouth	1825
Henry Hubbard, Charlestown	1825-28
James Wilson, Jr., Keene	1828-29
James B. Thornton, Merrimack	1829-30
Samuel Webster, Kingston	1830-31
Franklin Pierce, Hillsborough	1831-33
Charles G. Atherton, Nashua	1833-37
Ira A. Eastman, Gilmanton	1837-39
Moses Norris, Jr., Pittsfield	1839-41,
John S. Wells, Lancaster	1841-42
Samuel Swazey, Haverhill	1842-44
Harry Hibbard, Bath	1844-46
John P. Hale, Dover	1846-47
Samuel H. Ayer, Hillsborough	1848-50
Nathaniel B. Baker, Concord	1850-52
George W. Kittredge, Newmarket	1852-53
Jonathan E. Sargent, Wentworth	1853-54
Francis R. Chase, Northfield	1854-55
John J. Prentiss, Claremont	1855-56
Edward H. Rollins, Concord	1856-58
Napoleon B. Bryant, Plymouth	1858-60
Charles H. Bell, Exeter	1860-61
Edward A. Rollins, Great Falls	1861-63
William E. Chandler, Concord	1863-65
Austin F. Pike, Franklin	1865-67
Simon G. Griffin, Keene	1867-69
Samuel M. Wheeler, Dover	1869-71
William H. Gove, Weare	1871-72
Asa Fowler, Concord	1872-73
James Emery, Hudson	1873-74
Albert R. Hatch, Portsmouth	1874-75
Charles P. Sanborn, Concord	1875-77
Augustus A. Woolson, Lisbon	1877-79
Henry H. Huse, Manchester	1879-81
Chester B. Jordon, Lancaster	1881-83
Samuel C. Eastman, Concord	1883-85
Edgar Aldrich, Colebrook	1885-87
Alvin Burleigh, Plymouth	1887-89
Hiram D. Upton, Jaffrey	1889-91

Name and Residence	Term Served	
Frank G. Clarke, Peterborough	1891-93	
Robert N. Chamberlain, Berlin	1893-95	
Stephen S. Jewett, Lanconia	1895-97	
James F. Briggs, Manchester	1897-99	
Frank D. Currier, Canaan	1899-1901	
Cyrus H. Little, Manchester	1901-03	
Harry M. Cheney, Lebanon	1903-05	
Rufus N. Elwell, Exeter	1905-07	
Bertram Ellis, Keene	1907-09	
Walter W. Scott, Dover	1909-11	
Frank A. Musgrove, Hanover	1911-13	
William J. Britton, Wolfeboro	1913-15	
Edwin C. Bean, Belmont	1915	
Olin H. Chase, Newport	1915	
Arthur P. Morrill, Concord	1915-17,	17-19
Charles W. Tobey, Temple	1919-21	
Fred A. Jones, Lebanon	1921-23	
William J. Ahern, Concord	1923-25	
George A. Wood, Portsmouth	1925-27	
Harold K. Davison, Haverhill	1927-29	
George A. Foster, Concord	1929-31	
Harold M. Smith, Portsmouth	1931-33	
Louis P. Elkins, Concord	1933-35	
Amos N. Blandin, Bath	1935-37	
Oren V. Henderson, Durham	1937-39	
Ansel N. Sanborn, Wakefield	1939-41	
Charles H. Barnard, Manchester	1941-43	
Sherman Adams, Lincoln	1943-45	
Norris Cotton, Lebanon	1945-47	
J. Walker Wiggin, Manchester	1947-49	
Richard F. Upton, Concord	1949-51	
Lane Dewinell, Lebanon	1951-53	
Raymond K. Perkins, Concord	1953	
*Norman A. McMeekin, Haverhill	1954	
*Charles Griffin, Lincoln	1955	
W. Douglas Scamman, Stratham	1957-58	
Stewart Lamprey, Moultonborough	1959-61,	61-63
	1963-64	
Walter R. Peterson, Peterborough	1965-66,	67-68
Marshall W. Cobleigh, Nashua	1969-70	71-72
James E. O'Neil, Chesterfield	1973-74	

*Resigned to accept Director of Employment Security.

**Special Session.

DEPARTMENT OF STATE

Articles 66, 67 and 68 of the second part of the constitution provide for a department of state with a secretary of state who is elected biennially by the legislature and a deputy secretary of state appointed by the secretary. In the colonial period there was a secretary appointed by the chief executive, but no deputy. During the revolutionary period and under the constitution of 1784 the secretary was chosen by the legislature and given authority to have several deputies, but in 1793 the constitution was changed to provide for a single deputy.

The following is a list of the secretaries of state from the beginning, together with the term which each served and a list of the deputy secretaries.

Secretaries of State

Name and Residence	Term Served	
Elias Stileman, Portsmouth	1680	
Richard Chamberlain, Portsmouth	1680-92	
Thomas Newton, Boston, Mass.	1692-93	
Thomas Davis	1693-96	
Henry Penny	1696-97,	98
Charles Story, New Castle	1697-98,	99-1715
Sampson Sheafe, Boston, Mass.	1698-99	
Richard Waldron, Portsmouth	1715-30	
Richard Waldron, Jr., Portsmouth	1730-41	
Theodore Atkinson, Newcastle	1741-62,	69-75
Theodore Atkinson, Jr., Portsmouth	1762-69	
Ebenezer Thompson, Durham	1775-86	
Joseph Pearson, Exeter	1786-1805	
Phillip Carrigain, Concord	1805-09	
Nathaniel Parker, Exeter	1809-10	
Samuel Sparhawk, Concord	1810-14,	16-25
Albe Cady, Keene and Concord	1814-16	
Richard Bartlett, Concord	1825-28	
Dudley S. Palmer, Concord	1828-31	
Ralph Metcalf, Concord	1831-38	
Josiah Stevens, Jr., Concord	1838-43	
Thomas P. Treadwell, Concord	1843-46,	47-50
George G. Fogg, Concord	1846-47	
John L. Hadley, Weare	1850-55	
Lemuel N. Pattee, Antrim	1855-58	
Thomas L. Tullock, Portsmouth	1858-61	
Allen Tenney, Lyme	1861-65	
Benjamin Gerrish, Jr., Concord	1865	
Walter Harriman, Warner	1865-67	
John D. Lyman, Farmington	1867-70	

Name and Residence	Term Served	
Nathan W. Gove, Concord	1870-71	
John H. Goodale, Nashua	1871-72	
Benjamin F. Prescott, Epping	1872-74,	75-77
William Butterfield, Concord	1874-75	
Ai B. Thompson, Concord	1877-90	
Clarence B. Randlett, Concord	1890-91	
Ezra S. Stearns, Rindge	1891-99	
Edward N. Pearson, Concord	1899-1915	
Edwin C. Bean, Belmont	1915-23	
Enos K. Sawyer, Franklin	1923-25	
Hobart Pillsbury, Manchester	1925-29	
Enoch D. Fuller, Manchester	1929-57	
Harry E. Jackson, Manchester	1957-60*	
Robert L. Stark, Goffstown, Acting Secretary (Feb. 4, 1960-Jan. 4, 1961)		
Robert L. Stark, Goffstown	1961-	

*Died in Office.

Deputy Secretaries of State

Nathaniel Parker, Concord	1794-1806	
Charles Cutts, Concord	1806-07	
Obadiah Carrigain, Concord	1807-09	
Moses H. Bradley, Concord	1809-10	
William Pickering, Portsmouth	1810-14	
Samuel A. Kimball, Concord	1814-16,	24-25
Peyton R. Freeman, Concord	1816-18	
Richard Bartlett, Concord	1818-24	
Dudley S. Palmer, Concord	1825-27	
James Wilcomb, Concord	1827-29	
Joseph Robinson, Concord	1829-36	
Simon Brown, Concord	1836-38	
John Whipple, Concord	1838-40	
John Town, Concord	1840-44	
Henry T. Rand, Portsmouth	1844-46	
Samuel F. Wetmore, Concord	1846-47	
William C. Prescott, Concord	1847-50	
Jesse A. Gove, Concord	1850-55	
Benjamin E. Badger, Concord	1855-56	
James Peverly, Concord	1856-57	
Nathan W. Gove, Concord	1857-58,	65-70
Allen Tenney, Lyme	1858-61	
George H. Chandler, Concord	1861-62	
Benjamin Gerrish, Jr., Concord	1862-65	
James B. Gove, Concord	1870-71	
Jonathan E. Lang, Concord	1871-72	

Name and Residence	Term Served	
Ai B. Thompson, Concord	1872-74,	75-77
Harvey Cambell, Concord	1874-75	
Isaac W. Hammond, Concord	1877-86	
Darius Merrill, Concord	1886-90	
Clarence B. Randlett, Concord	1890-91	
Samuel H. Stearns, Rindge	1892-1906	
Joseph T. Walker, Concord	1906-07	
Arthur L. Willis, Concord	1907-15	
Hobart Pillsbury, Manchester	1915-22	
Harlan C. Pearson, Concord	1922-23	
Timothy C. Cronin, Manchester	1923-25	
Frederick I. Blackwood, Concord	1925-29	
Earl S. Hewitt, Enfield	1929-32	
Mary M. Jenkins, Concord	1932-33	
(Acting Deputy, April 1942-June 1946)		
Harry E. Jackson, Manchester	1933-57	
Robert L. Stark, Goffstown	1957-60	
Edward C. Kelley, Concord, Acting Deputy, Feb. 15, 1960-Jan. 4, 1961		
Edward C. Kelley, Concord	1961-	

THE TREASURY

Article 66 of the second part of the constitution provides for a treasurer who is elected biennially by the legislature. In the colonial period the treasurer was appointed by the chief executive and frequently the same man was secretary of the province and treasurer. In 1891 the legislature created the office of deputy treasurer.

The following is a list of the treasurers from the beginning and the term of office each served. A list of the deputy treasurers is also given with the residence and term served by each.

Treasurers

Name and Residence	Term Served	
Richard Martin, Portsmouth	1680-84	
Samuel Penhallow, Portsmouth	1684-92,	99-1726
William Partridge, Portsmouth	1692-95	
George Jaffrey, Portsmouth	1695-96	
Joseph Smith, Hampton	1696	98-99
William Vaughan, Portsmouth	1696-98	
George Jaffrey, Jr., Portsmouth	1726-30,	42-49
Henry Sherburne, Portsmouth	1730-42	
George Jaffrey, 3d, Portsmouth	1749-76	
Nicholas Gilman, Exeter	1776-83	
John T. Gilman, Exeter	1783-89	91-94
William Gardner, Portsmouth	1789-91	
Oliver Peabody, Exeter	1794-1804	
Nathaniel Gilman, Exeter	1804-09,	10-14
Thomas W. Thompson, Salisbury	1809-10	
William Kent, Concord	1814-16	
William Pickering, Concord	1816-28,	29-30
Samuel Morrill, Concord	1828-29	
Abner B. Kelly, Warner	1830-37	
Zenas Clement, Concord	1837-43	
John Atwood, Concord	1843-46,	47-50
James Peverly, Jr., Concord	1846-47	
Edson Hill, Concord	1850-53	
Walter Harriman, Warner	1853-55	
William Berry, Barnstead	1855-57	
Peter Sanborn, Concord	1857-71	
Leander W. Cogswell	1871-72	
Solon A. Carter, Concord	1872-74,	75-1913
Josiah G. Dearborn, Weare	1874-75	
George E. Farrand, Concord	1913-14,	23-25
J. Wesley Plummer, Concord	1914-23	
Henry E. Chamberlin, Concord	1925-29*	

*Died in Office.

Name and Residence	Term Served
Charles T. Patten, Nashua (Commissioner)	Dec. 1929-31
Treasurer 1931-36†
F. Gordon Kimball, Concord (Commissioner)	May 1936-37
Treasurer 1937-50 (Dec. 26)
Remick Loughton, Portsmouth (Commissioner)	
	Dec. 26, 1950-July 2, 1951
Winfield J. Phillips, Concord (July 2) 1951-52
Alfred S. Cloues, Warner (Commissioner)	Jan. 1-8, 1953
Treasurer 1953-64*
Robert W. Flanders (Commissioner)	July 28, 1964-Jan. 6, 1965
Treasurer 1965-

†Resigned.

*Died in office.

Deputy Treasurers

Name and Residence	Term Served
Hiram F. Gerrish, Concord 1892-99
Algernon Willis, Concord 1899-1901
J. Wesley Plummer, Concord 1902-14
Henry M. Short, Concord 1915-23
Adelard G. Gelinas, Rochester 1923-25
Edward T. Knowlton, Manchester 1925-27
Frank S. Merrill, Concord 1927-29
Clinton R. McLane, Manchester
	(Deputy Commissioner) 1929-31
	Deputy 1931
F. Gordon Kimball, Concord 1931-35*
Remick Loughton (Portsmouth (March-May)	
	(Deputy Commissioner) May-Dec. 1936
John J. Scammon, Portsmouth 1937-41
Ann N. Durepo, Concord (Acting Deputy) 1941-43
	Deputy 1943-1950*
Frank S. Merrill, Concord (Nov. 16)	(Dec. 26) 1950
	(Deputy Commissioner) (Dec. 26) 1950-51 (July 2)
	(Acting Deputy) (July 2) 1951-52 (Dec. 31)
	(Acting Deputy Commissioner) Jan. 1-8 1953
	(Acting Deputy) Jan. 8-Feb. 1, 1953
Philip D. McInnis, Concord (Feb.) 1953- *Mar. 15, 1962
Robert W. Flanders, Concord Mar. 16, 1962-64
Everand D. Young (Deputy Commissioner)	.. Aug. 4, 1964-Jan. 6, 1965
	Deputy 1965-

*Resigned.

ATTORNEYS GENERAL

Name and Residence	Term Served
Edward Randolph, England	1682-83
Joseph Rayn, England	1683-87
James Graham (none given)	1687-97
John Pickering, Portsmouth	1697-1726, 27-36
Thomas Phipps, Portsmouth	1726-27
Matthew Livermore, Portsmouth	1736-65
Wyseman Claggett, Litchfield	1765-69, 76-78, 81-82
Samuel Livermore, Holderness	1769-76, 78-81
John Sullivan, Durham	1782-86
Benjamin West, Charlestown	1786-87
John Prentice, Londonderry	1787-93
Joshua Atherton, Amherst	1793-1801
William Gordon, Amherst	1801-02
Jeremiah Mason, Portsmouth	1802-05
George Sullivan, Exeter	1805-06, 15-35
Samuel Bell, Francestown	1806-07
William K. Atkinson, Dover	1807-12
Daniel French, Chester	1812-15
Charles F. Gove, Nashua	1835-43
Lyman B. Walker, Gilford	1843-47
John S. Wells, Exeter	1847-48
John Sullivan, Exeter	1848-63
William C. Clarke, Manchester	1863-72
Lewis W. Clark, Manchester	1872-76
Mason W. Tappan, Bradford	1876-87
Daniel Barnard, Franklin	1887-92
Edward G. Eastman, Exeter	1892-1911
James P. Tuttle, Manchester	1911-18
Oscar L. Young, Laconia	1918-23, (Jan. & Feb. 1925)
Irving A. Hinkley, Lancaster	1923-24
Jeremy R. Waldron, Portsmouth	1925-29
Ralph W. Davis, Manchester	1929-32
Francis W. Johnston, Claremont	1932-35
Thomas P. Cheney, Laconia	1935-40
Frank R. Kenison, Conway	1940-42, 45-46
Stephen M. Wheeler of Exeter**	
Harold K. Davison of Haverhill**	
Ernest R. D'Amours, Manchester	1946-49
William L. Phinney, Manchester	1949-50
Gordon M. Tiffany, Concord	1950-53
Louis C. Wyman, Manchester	Jan. 15, 1953-Feb. 2, 1961
Gardner C. Turner, East Sullivan	Feb. 3, 1961-Oct. 31, 1961
Maurice J. Murphy, Jr., Portsmouth	Nov. 4, 1961-Dec. 7, 1961
William Maynard, Bow	Dec. 18, 1961-Feb. 10, 1966
*George S. Pappagianis, Nashua	Feb. 11, 1966-Feb. 1, 1970
Warren B. Rudman, Nashua	Mar. 4, 1970-

**Acting Attorneys General period of 1942-45

*Resigned, appointed Clerk of Supreme Court.

TOWNS AND WARDS AS DISTRICTED FOR ELECTION PURPOSES

TOWNS	Con- gress'l Dist.	Coun- cilor Dist.	Sen- atorial Dist.	Repre- sentative Dist.	COUNTY
Acworth	2	2	8	9	Sullivan
Albany	1	1	2	1	Carroll
Alexandria	2	1	5	10	Grafton
Allenstown	2	2	16	7	Merrimack
Alstead	2	2	10	1	Cheshire
Alton	1	1	4	4	Belknap
Amherst	2	5	12	10	Hillsborough
Andover	2	2	5	11	Merrimack
Antrim	2	2	7	1	Hillsborough
Ashland	2	1	3	9	Grafton
Atkinson	1	3	22	6	Rockingham
Auburn	1	4	17	2	Rockingham
Barnstead	1	2	4	4	Belknap
Barrington	1	2	6	3	Strafford
Bartlett	1	1	2	1	Carroll
Bath	2	1	2	2	Grafton
Bedford	1	4	9	9	Hillsborough
Belmont	1	1	3	2	Belknap
Bennington	2	2	7	1	Hillsborough
Benton	2	1	2	2	Grafton
Berlin—					
Ward 1	2	1	1	6	Coos
Ward 2	2	1	1	7	Coos
Ward 3	2	1	1	8	Coos
Ward 4	2	1	1	9	Coos
Bethlehem	2	1	2	3	Grafton
Boscawen	2	2	7	10	Merrimack
Bow	2	4	9	5	Merrimack
Bradford	2	2	7	2	Merrimack
Brentwood	1	3	17	7	Rockingham

TOWNS	Congress'l Dist.	Councilor Dist.	Sen- atorial Dist.	Repre- sentative Dist.	COUNTY
Bridgewater	2	1	5	10	Grafton
Bristol	2	1	5	12	Grafton
Brookfield	1	1	4	5	Carroll
Brookline	2	5	12	12	Hillsborough
Campton	2	1	3	9	Grafton
Canaan	2	1	5	8	Grafton
Candia	1	4	17	2	Rockingham
Canterbury	1	2	3	9	Merrimack
Carroll	2	1	1	4	Coos
Center Harbor ..	1	1	3	1	Belknap
Charlestown	2	2	8	7	Sullivan
Chatham	1	1	2	1	Carroll
Chester	1	4	19	2	Rockingham
Chesterfield	2	5	10	2	Cheshire
Chichester	1	2	16	9	Merrimack
Claremont—					
Ward 1	2	2	8	3	Sullivan
Ward 2	2	2	8	4	Sullivan
Ward 3	2	2	8	5	Sullivan
Clarksville	2	1	1	1	Coos
Colebrook	2	1	1	1	Coos
Columbia	2	1	1	1	Coos
Concord—					
Ward 1	2	2	15	14	Merrimack
Ward 2	2	2	15	15	Merrimack
Ward 3	2	2	15	16	Merrimack
Ward 4	2	2	15	17	Merrimack
Ward 5	2	2	15	18	Merrimack
Ward 6	2	2	15	19	Merrimack
Ward 7	2	2	15	20	Merrimack
Ward 8	2	2	15	21	Merrimack
Conway	1	1	2	2	Carroll
Cornish	2	1	8	2	Sullivan
Croydon	2	1	8	2	Sullivan

TOWNS	Congress'l Dist.	Coun- cilor Dist.	Sen- atorial Dist.	Repre- sentative Dist.	COUNTY
Dalton	2	1	2	3	Coos
Danbury	2	1	5	1	Merrimack
Danville	1	3	19	7	Rockingham
Deerfield	1	2	17	1	Rockingham
Deering	2	2	7	1	Hillsborough
Derry	1	4	19	4	Rockingham
Dixville	2	1	1	1	Coos
Dorchester	2	1	5	10	Grafton
Dover—					
Ward 1	1	3	21	13	Strafford
Ward 2	1	3	21	14	Strafford
Ward 3	1	3	21	15	Strafford
Ward 4	1	3	21	16	Strafford
Ward 5	1	3	21	17	Strafford
Ward 6	1	3	21	18	Strafford
Dublin	2	5	11	10	Cheshire
Dummer	2	1	1	5	Coos
Dunbarton	2	2	9	5	Merrimack
Durham	1	3	21	4	Strafford
East Kingston	1	3	19	10	Rockingham
Easton	2	1	2	3	Grafton
Eaton	1	1	2	2	Carroll
Effingham	1	1	2	5	Carroll
Ellsworth	2	1	3	5	Grafton
Enfield	2	1	5	8	Grafton
Epping	1	3	17	8	Rockingham
Epsom	1	2	16	8	Merrimack
Errol	2	1	1	1	Coos
Exeter	1	3	23	13	Rockingham
Farmington	1	2	4	2	Strafford
Fitzwilliam	2	5	11	4	Cheshire
Francestown	2	2	7	6	Hillsborough
Franconia	2	1	2	3	Grafton
Franklin—					
Ward 1	2	2	7	12	Merrimack
Ward 2	2	2	7	13	Merrimack
Ward 3	2	2	7	13	Merrimack

TOWNS	Congress'l Dist.	Coun- cilor Dist.	Sen- atorial Dist.	Repre- sentative Dist.	COUNTY
Freedom	1	1	2	2	Carroll
Fremont	1	3	17	7	Rockingham
Gilford	1	1	4	2	Belknap
Gilmanton	1	2	4	4	Belknap
Gilsum	2	2	10	11	Cheshire
Goffstown	1	5	9	8	Hillsborough
Gorham	2	1	1	5	Coos
Goshen	2	2	8	9	Sullivan
Grafton	2	1	5	10	Grafton
Grantham	2	1	5	1	Sullivan
Greenfield	2	5	7	2	Hillsborough
Greenland	1	3	23	16	Rockingham
Greenville	2	5	11	5	Hillsborough
Groton	2	1	5	10	Grafton
Hampstead	1	3	19	6	Rockingham
Hampton	1	3	23	12	Rockingham
Hampton Falls ...	1	3	23	12	Rockingham
Hancock	2	2	11	2	Hillsborough
Hanover	2	1	5	13	Grafton
Harrisville	2	5	11	10	Cheshire
Hart's Location ..	1	1	2	1	Carroll
Haverhill	2	1	2	6	Grafton
Hebron	2	1	5	10	Grafton
Henniker	2	2	7	3	Merrimack
Hill	2	1	5	1	Merrimack
Hillsborough	2	2	7	1	Hillsborough
Hinsdale	2	5	11	3	Cheshire
Holderness	2	1	3	9	Grafton
Hollis	2	5	12	12	Hillsborough
Hooksett	1	4	16	6	Merrimack
Hopkinton	2	2	7	4	Merrimack
Hudson	2	4	14	14	Hillsborough
Jackson	1	1	2	1	Carroll
Jaffrey	2	5	11	8	Cheshire
Jefferson	2	1	1	4	Coos

TOWNS	Congress'l Dist.	Coun- cilor Dist.	Sen- atorial Dist.	Repre- sentative Dist.	COUNTY
Keene—					
Ward 1	2	5	10	12	Cheshire
Ward 2	2	5	10	13	Cheshire
Ward 3	2	5	10	14	Cheshire
Ward 4	2	5	10	15	Cheshire
Ward 5	2	5	10	16	Cheshire
Kensington	1	3	23	10	Rockingham
Kingston	1	3	19	9	Rockingham
Laconia—					
Ward 1	1	1	4	5	Belknap
Ward 2	1	1	4	6	Belknap
Ward 3	1	1	4	7	Belknap
Ward 4	1	1	4	7	Belknap
Ward 5	1	1	4	8	Belknap
Ward 6	1	1	4	9	Belknap
Lancaster	2	1	2	3	Coos
Landaff	2	1	2	2	Grafton
Langdon	2	2	8	9	Sullivan
Lebanon—					
Ward 1	2	1	5	14	Grafton
Ward 2	2	1	5	14	Grafton
Ward 3	2	1	5	14	Grafton
Lee	1	2	21	4	Strafford
Lempster	2	2	8	9	Sullivan
Lincoln	2	1	2	5	Grafton
Lisbon	2	1	2	4	Grafton
Litchfield	2	4	9	13	Hillsborough
Littleton	2	1	2	1	Grafton
Londonderry	1	4	14	3	Rockingham
Loudon	1	2	16	9	Merrimack
Lyman	2	1	2	2	Grafton
Lyme	2	1	5	8	Grafton
Lyndeborough ...	2	5	12	5	Hillsborough
Madbury	1	3	21	4	Strafford
Madison	1	1	2	3	Carroll

TOWNS	Con- gress'l Dist.	Coun- cilor Dist.	Sen- atorial Dist.	Repre- sentative Dist.	COUNTY
Manchester—					
Ward 1	1	4	16	25	Hillsborough
Ward 2	1	4	16	26	Hillsborough
Ward 3	1	4	20	27	Hillsborough
Ward 4	1	4	17	28	Hillsborough
Ward 5	1	4	18	29	Hillsborough
Ward 6	1	4	17	30	Hillsborough
Ward 7	1	4	18	31	Hillsborough
Ward 8	1	4	18	32	Hillsborough
Ward 9	1	4	18	33	Hillsborough
Ward 10	1	4	20	34	Hillsborough
Ward 11	1	4	20	35	Hillsborough
Ward 12	1	4	20	36	Hillsborough
Marlborough	2	5	11	9	Cheshire
Marlow	2	2	10	11	Cheshire
Mason	2	5	11	11	Hillsborough
Meredith	1	1	3	1	Belknap
Merrimack	1	5	9	13	Hillsborough
Middleton	1	1	4	2	Strafford
Milan	2	1	1	4	Coos
Milford	2	5	12	11	Hillsborough
Millsfield	2	1	1	1	Coos
Milton	1	1	4	1	Strafford
Monroe	2	1	2	2	Grafton
Mont Vernon	2	5	12	10	Hillsborough
Moultonborough .	1	1	3	3	Carroll
Nashua—					
Ward 1	2	5	12	16	Hillsborough
Ward 2	2	5	12	17	Hillsborough
Ward 3	2	5	14	18	Hillsborough
Ward 4	2	5	13	19	Hillsborough
Ward 5	2	5	13	20	Hillsborough
Ward 6	2	5	13	21	Hillsborough

TOWNS	Con- gress'l Dist.	Coun- cilor Dist.	Sen- atorial Dist.	Repre- sentative Dist.	COUNTY
— (Continued)					
Ward 7	2	5	14	22	Hillsborough
Ward 8	2	5	13	23	Hillsborough
Ward 9	2	5	13	24	Hillsborough
Nelson	2	2	10	10	Cheshire
New Boston	2	5	9	6	Hillsborough
Newbury	2	2	7	2	Merrimack
New Castle	1	3	24	17	Rockingham
New Durham	1	1	4	2	Strafford
Newfields	1	3	23	16	Rockingham
New Hampton ...	1	1	3	1	Belknap
Newington	1	3	23	16	Rockingham
New Ipswich	2	5	11	4	Hillsborough
New London	2	2	7	1	Merrimack
Newmarket	1	3	23	14	Rockingham
Newport	2	2	8	6	Sullivan
Newton	1	3	19	10	Rockingham
Northfield	1	2	3	10	Merrimack
North Hampton ..	1	3	23	15	Rockingham
Northumberland .	2	1	1	2	Coos
Northwood	1	2	17	1	Rockingham
Nottingham	1	2	17	1	Rockingham
Orange	2	1	5	10	Grafton
Orford	2	1	5	7	Grafton
Ossipee	1	1	3	5	Carroll
Pelham	2	4	22	15	Hillsborough
Pembroke	2	2	16	7	Merrimack
Peterborough	2	5	11	3	Hillsborough
Piermont	2	1	5	6	Grafton
Pittsburg	2	1	1	1	Coos
Pittsfield	1	2	4	8	Merrimack
Plainfield	2	1	5	1	Sullivan
Plaistow	1	3	19	9	Rockingham
Plymouth	2	1	3	11	Grafton

TOWNS	Congress'l Dist.	Coun- cilor Dist.	Sen- atorial Dist.	Repre- sentative Dist.	COUNTY
Portsmouth—					
Ward 1	1	3	24	18	Rockingham
Ward 2	1	3	24	19	Rockingham
Ward 3	1	3	24	20	Rockingham
Ward 4	1	3	24	21	Rockingham
Ward 5	1	3	24	22	Rockingham
Ward 6	1	3	24	23	Rockingham
Randolph	2	1	1	4	Coos
Raymond	1	4	17	8	Rockingham
Richmond	2	5	11	4	Cheshire
Rindge	2	5	11	7	Cheshire
Rochester—					
Ward 1	1	2	6	8	Strafford
Ward 2	1	2	6	9	Strafford
Ward 3	1	2	6	10	Strafford
Ward 4	1	2	6	11	Strafford
Ward 5	1	2	6	12	Strafford
Rollinsford	1	3	6	5	Strafford
Roxbury	2	5	10	9	Cheshire
Rumney	2	1	5	5	Grafton
Rye	1	3	24	17	Rockingham
Salem	2	3	22	5	Rockingham
Salisbury	2	2	7	11	Merrimack
Sanbornton	1	1	3	3	Belknap
Sandown	1	4	19	6	Rockingham
Sandwich	1	1	3	3	Carroll
Seabrook	1	3	19	11	Rockingham
Sharon	2	5	11	5	Hillsborough
Shelburne	2	1	1	5	Coos
Somersworth—					
Ward 1	1	3	6	6	Strafford
Ward 2	1	3	6	7	Strafford
Ward 3	1	3	6	7	Strafford
Ward 4	1	3	6	6	Strafford
Ward 5	1	3	6	6	Strafford

TOWNS	Congress'l Dist.	Councilor Dist.	Senatorial Dist.	Representative Dist.	COUNTY
South Hampton ..	1	3	19	11	Rockingham
Springfield	2	1	8	8	Sullivan
Stark	2	1	1	4	Coos
Stewartstown	2	1	1	1	Coos
Stoddard	2	2	10	11	Cheshire
Strafford	1	2	17	2	Strafford
Stratford	2	1	1	2	Coos
Stratham	1	3	23	15	Rockingham
Sugar Hill	2	1	2	4	Grafton
Sullivan	2	2	10	11	Cheshire
Sunapee	2	1	8	8	Sullivan
Surry	2	2	10	1	Cheshire
Sutton	2	2	7	2	Merrimack
Swanzy	2	5	11	5	Cheshire
Tamworth	1	1	2	3	Carroll
Temple	2	5	11	5	Hillsborough
Thornton	2	1	3	5	Grafton
Tilton	1	1	3	3	Belknap
Troy	2	5	11	6	Cheshire
Tuftonboro	1	1	3	4	Carroll
Unity	2	2	8	7	Sullivan
Wakefield	1	1	3	5	Carroll
Walpole	2	2	10	1	Cheshire
Warner	2	2	7	3	Merrimack
Warren	2	1	5	7	Grafton
Washington	2	2	8	9	Sullivan
Waterville Valley ...	2	1	3	5	Grafton
Weare	2	2	9	7	Hillsborough
Webster	2	2	7	4	Merrimack
Wentworth	2	1	5	7	Grafton
Wentworth's Location	2	1	1	1	Coos
Westmoreland	2	2	10	1	Cheshire
Whitefield	2	1	2	4	Coos

TOWNS	Congress'l Dist.	Coun- cilor Dist.	Sen- atorial Dist.	Repre- sentative Dist.	COUNTY
Wilmot	2	1	7	1	Merrimack
Wilton	2	5	12	5	Hillsborough
Winchester	2	5	11	3	Cheshire
Windham	1	3	22	3	Rockingham
Windsor	2	2	7	1	Hillsborough
Wolfeboro	1	1	3	4	Carroll
Woodstock	2	1	2	5	Grafton



New Hampshire State Flag

UNINCORPORATED PLACES

UNINCORPORATED PLACE	Congress'l Dist.	Councilor Dist.	Senatorial Dist.	Representative Dist.	COUNTY
At. & Gil. Ac. Gt. .	2	1	1	1	Coos
Bean's Grant	2	1	2	5	Coos
Bean's Purchase ..	2	1	2	5	Coos
Cambridge	2	1	1	5	Coos
Chandler's Pur. ..	2	1	2	5	Coos
Crawford's Pur. ..	2	1	2	5	Coos
Cutt's Grant	2	1	2	5	Coos
Dix's Grant	2	1	1	1	Coos
Dixville	2	1	1	1	Coos
Erving's Gt. or Loc.	2	1	1	2	Coos
Green's Grant ...	2	1	2	5	Coos
Hadley's Purchase .	2	1	2	5	Coos
Hale's Location ..	1	1	2	1	Carroll
Kilkenny	2	1	1	4	Coos
Livermore	2	1	2	5	Grafton
Low & Bur's Gt. ..	2	1	1	4	Coos
Martin's Location .	2	1	2	5	Coos
Millsfield	2	1	1	1	Coos
Odell	2	1	1	2	Coos
Pinkham's Grant .	2	1	2	5	Coos
Sargent's Purchase.	2	1	2	5	Coos
Second Coll. Gt. ..	2	1	1	1	Coos
Success	2	1	1	5	Coos
Thompson & Me- Serve's Purchase.	2	1	2	5	Coos

STATE EMBLEMS

CHAPTER 3

State Emblems, Flags, etc.

REVISED STATUTES ANNOTATED

3:1. State Emblem. The state emblem shall be of the following design: Within an elliptical panel, the longest dimension of which shall be vertical, there shall appear an appropriate replica of the Old Man of the Mountains; surrounding the inner panel, and enclosed within another ellipse, there shall be at the bottom of the design the words of any state motto which may be adopted by the general court; and at the top of the design, between the inner and outer elliptical panels, the words, New Hampshire, appropriately separated from the motto, if adopted, by one star on each side. Said emblem may be placed on all printed or related material issued by the state and its subdivisions relative to the development of recreational, industrial, and agricultural resources of the state.

3:2. State Flag. The state flag shall be of the following color and design: The body or field shall be blue and shall bear upon its center in suitable proportion and colors a representation of the state seal. The seal shall be surrounded by a wreath of laurel leaves with nine stars interspersed. When used for military purposes the flag shall conform to the regulations of the United States.

3:3. — When Displayed. It shall be displayed above the state house whenever the legislature is in session and during meetings of the governor and council when expedient, and upon such other occasions as the governor may designate.

3:4. — Permission to Use. The governor is authorized to make rules and regulations governing the use and display of the state flag not inconsistent with the provisions of RSA 573, and it shall be lawful to use and display said flag in accordance with such rules and regulations. This section shall be construed to encourage the display of the state flag on public buildings.

3:5. State Flower. The purple lilac, *Syringa Vulgaris*, is the state flower of New Hampshire.

3:6. State Tree. The white birch tree, *Betula Papyrifera*, is the state tree of New Hampshire.

3:7. State Song. The song "Old New Hampshire" with words by Dr. John F. Holmes and music by Maurice Hoffmann is hereby declared to be the state song of New Hampshire.

3:7-a. Second State Song. In addition to the state song as provided by section 7 the song "New Hampshire, my New Hampshire" with music by Walter P. Smith and words by Julius Richelson shall be the second state song.

3:7-b [New] Third State Song. In addition to the state songs as provided by RSA 3:7 and RSA 3:7-a, the song "New Hampshire Hills" with music by Tom Powers and words by Paul Scott Mower shall be the third state song.

3:8. State Motto. The words "Live Free or Die," written by General John Stark, July 31, 1809, shall be the official motto of the state.



3:9. State Seal. The seal of the state shall be two inches in diameter, circular, with the following detail and no other: A field crossed by a straight horizon line of the sea, above the center of the field; concentric with the field the rising sun, exposed above the horizon about one third of its diameter; the field encompassed with laurel; across the field for the full width within the laurel a broadside view of the frigate Raleigh, on the stocks; the ship's bow dexter and higher than the stern; the three lower masts shown in place, together with the fore, main and mizzen tops, shrouds and mainstays; an ensign staff at the stern flies the United States flag authorized by act of Congress June 14, 1777; a jury staff on the mainmast and another on the foremast each flies a pennant; flags and pennants are streaming to the dexter side; the hull is shown without a rudder; below the ship the field is divided into land and water by a double diagonal line whose highest point is sinister; no detail is shown anywhere on the water, nor any on the land between the water and the stocks; except a granite boulder on the dexter side; encircling the field is the inscription, SEAL . OF . THE . STATE . OF . NEW HAMPSHIRE, the words separated by round periods, except between the parts of New Hampshire; at the lowest point of the inscription is the date 1776, flanked on either side by a five-pointed star, which group separates the beginning and end of the inscription; the whole form and design to be as follows:

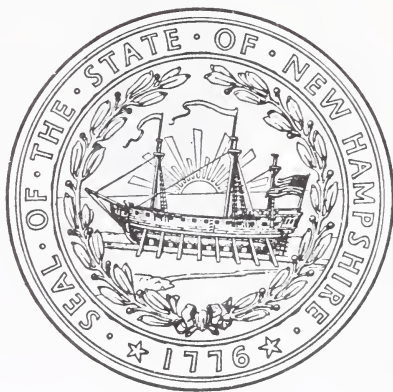

3:9-a [New] Unauthorized Use Prohibited. The state seal shall be the property of the state of New Hampshire. No person shall manufacture, sell, expose for sale, or have in his possession for sale any article or substance, being an article of merchandise or receptacle of merchandise or article or thing for carrying or transporting merchandise, or sell, expose for sale, give away, or have in possession for sale or to give away or for any purpose any article or thing to advertise or promote services, upon which shall have been printed, painted, attached, or otherwise placed a representation or likeness of the state seal, provided, however, that upon application, the secretary of state may authorize the use of the state seal. Once such approval is given, such use shall be exempt from the provisions of this section until or unless such approval is revoked or suspended by the secretary of state.

3:10. State Bird. The purple finch is hereby designated as the official state bird of New Hampshire.

OLD NEW HAMPSHIRE

Words by
JOHN F. HOLMES

Music by
MAURICE HOFFMANN

With motion

VOICE

PIANO

1. With a skill that knows no meas - ure, From the gold - en store of Fate God, in
2. Build - ed He New Hampshire glo - rious From the bor - ders to the sea; And with

His great love and wis - dom, Made the rug - ged Gran - ite State; Made the
match - less charm and splen - dor Blessed her for e - ter - ni - ty. Hers, the

lakes, the fields, the for-ests; Made the riv-ers and the rills; Made the
maj-es-ty of moun-tain; Hers, the grand-eur of the lake; Hers, the

bub-ling, crys-tal foun-tains Of New Hampshire's Gran-ite Hills.
truth as from the hill-side Whence her crys-tal wat-ers break.

REFRAIN

Old New Hampshire, Old New Hamp-shire, Old New Hamp-shire, grand and great. We will

sing of Old New Hamp-shire, Of the dear old Gran-ite State.

D. S. $\frac{3}{8}$

D. S. $\frac{3}{8}$

New Hampshire, My New Hampshire

Words by
J. RICHELSONMusic by
W. P. SMITH

From the top of old New Eng - land, To the shores of Ports-mouth

Hum

Bay, A land known as the Gran-ite State With its Lakes & moun-tains

lay. From lof-ty moun-tain splen-dor to en-chant-ing vales be-

Hum

low, God's glo-ry is re-flect-ed in the home-land that we

know.

CHORUS

New Hamp-shire, My New Hamp-shire You will Always

call me home, for guid-ed by God's shin-ing light, no

strang-er walks a-lone. New Hamp-shire, My New Hamp-shire so ma-

jes-tic and serene, May our Na-tive soil we dear-ly love for

ev-er reign su-preme.

LEGAL HOLIDAYS IN NEW HAMPSHIRE

New Year's Day	January First
Washington's Birthday	3rd Monday in Feb.
Fast Day	Fourth Monday in April
Memorial Day	May 30
Independence Day	July Fourth
Labor Day	First Monday in September
Columbus Day	2nd Monday in Oct.
Biennial Election Day	Tuesday following the first Monday in November
Veterans Day	Nov. 11
Thanksgiving Day	Whenever appointed
Christmas Day	December Twenty-fifth

DAYLIGHT SAVING TIME

Last Sunday April, 2:00 A.M. to
Last Sunday October at 2:00 A.M.

Arbor Day Last Friday in April

STATE CAPITALS, NICKNAMES, FLOWERS and BIRDS

STATE	CAPITAL	NICKNAME	FLOWER	BIRD
Alabama	Montgomery	Cotton St.	Goldenrod	Flicker
Alaska	Juneau		Blue Forget-Me-Not	
Arizona	Phoenix	G'd Canyon St.	Saguaro Cactus	Cactus Wren
Arkansas	Little Rock	Wonder St.	Apple Blossom	Mockingbird
California	Sacramento	Golden St.	Golden Poppy	California Quail
Colorado	Denver	Centennial St.	Rocky Mt. Columbine	Lark Bunting
Connecticut	Hartford	Constitution St.	Mountain Laurel	None Selected
Delaware	Dover	Diamond St.	Peach Blossom	Cardinal
Florida	Tallahassee	Peninsula St.	Orange Blossom	Mockingbird
Georgia	Atlanta	Cracker St.	Cherokee Rose	Brown Thrasher
Hawaii	Honolulu		Lehua	
Idaho	Boise	Gem. St.	Syringa	Mountain Bluebird
Illinois	Springfield	Prairie St.	Native Violet	Cardinal
Indiana	Indianapolis	Hoosier St.	Peony	None Selected
Iowa	Des Moines	Hawkeye St.	Wild Rose	None Selected
Kansas	Topeka	Sunflower St.	Native Sunflower	W. Meadowlark
Kentucky	Frankfort	Bluegrass St.	Goldenrod	Cardinal
Louisiana	Baton Rouge	Pelican St.	Magnolia	Brown Pelican
Maine	Augusta	Pine Tree St.	Pine Cone and Tassel	Chickadee
Maryland	Annapolis	Old Line St.	Black-eyed Susan	Baltimore Oriole
Massachusetts	Boston	Bay St.	Mayflower	Veery
Michigan	Lansing	Wolverine St.	Apple Blossom	Robin
Minnesota	St. Paul	Gopher St.	Lady Slipper	Goldfinch
Mississippi	Jackson	Bayou St.	Magnolia	Mockingbird
Missouri	Jefferson City	Show-Me St.	Hawthorn	Bluebird
Montana	Helena	Treasure St.	Bitterroot	W. Meadowlark
Nebraska	Lincoln	Cornhusker St.	Goldenrod	W. Meadowlark
Nevada	Carson City	Sagebrush St.	Sagebrush	Mt. Bluebird
New Hampshire	Concord	Granite St.	Purple Lilac	Purple Finch
New Jersey	Trenton	Garden St.	Violet	None Selected
New Mexico	Santa Fe	Sunshine St.	Yucca Flower	Roadrunner
New York	Albany	Empire St.	Rose	Bluebird
North Carolina	Raleigh	Tarheel St.	Dogwood	Car. Chickadee
North Dakota	Bismark	Sioux St.	Wild Prairie Rose	W. Meadowlark
Ohio	Columbus	Buckeye St.	Scarlet Carnation	House Wren
Oklahoma	Oklahoma City	Sooner St.	Mistletoe	Bobwhite
Oregon	Salem	Beaver St.	Oregon Grape	W. Meadowlark
Pennsylvania	Harrisburg	Keystone St.	Mountain Laurel	Ruffed Grouse
Rhode Island	Providence	Little Rhody	Violet	Bobwhite
South Carolina	Columbia	Palmetto St.	Yellow Jessamine	Carolina Wren
South Dakota	Pierre	Coyote St.	Pasque Flower	W. Meadowlark
Tennessee	Nashville	Volunteer St.	Iris	None Selected
Texas	Austin	Lone Star St.	Bluebonnet	W. Mockingbird
Utah	Salt Lake City	Beehive St.	Sego Lily	Sea Gull
Vermont	Montpelier	Green Mtn. St.	Red Clover	Hermit Thrush
Virginia	Richmond	Old Dominion	Dogwood	Robin
Washington	Olympia	Evergreen St.	Western Rhododendron	Willow Goldfinch
West Virginia	Charlestown	Panhandle St.	Big Rhododendron	Tufted Titmouse
Wisconsin	Madison	Badger St.	Violet	Robin
Wyoming	Cheyenne	Equality St.	Indian Paint Brush	W. Meadowlark

NOTE — Only nicknames that are well known and State flowers officially adopted or commonly accepted are given in the foregoing list.

WHEN NEW STATES JOINED THE UNION

The 13 original States were Massachusetts, Rhode Island, Connecticut, New Hampshire, New York, New Jersey, Pennsylvania, Delaware, Maryland, Virginia, North Carolina, South Carolina, and Georgia. Following the ratification of the Constitution, new States were admitted in this order:

14. Vermont	Mar. 4, 1791	33. Oregon	Feb. 14, 1859
15. Kentucky	June 1, 1792	34. Kansas	Jan. 29, 1861
16. Tennessee	June 1, 1796	35. West Virginia	June 20, 1863
17. Ohio	Mar. 1, 1803	36. Nevada	Oct. 31, 1864
18. Louisiana	Apr. 30, 1812	37. Nebraska	Mar. 1, 1867
19. Indiana	Dec. 11, 1816	38. Colorado	Aug. 1, 1876
20. Mississippi	Dec. 10, 1817	* North Dakota	Nov. 2, 1889
21. Illinois	Dec. 3, 1818	* South Dakota	Nov. 2, 1889
22. Alabama	Dec. 14, 1819	41. Montana	Nov. 8, 1889
23. Maine	Mar. 15, 1820	42. Washington	Nov. 11, 1889
24. Missouri	Aug. 10, 1821	43. Idaho	July 3, 1890
25. Arkansas	June 15, 1836	44. Wyoming	July 10, 1890
26. Michigan	Jan. 26, 1837	45. Utah	Jan. 4, 1896
27. Florida	Mar. 3, 1845	46. Oklahoma	Nov. 16, 1907
28. Texas	Dec. 29, 1845	47. New Mexico	Jan. 6, 1912
29. Iowa	Dec. 28, 1846	48. Arizona	Feb. 14, 1912
30. Wisconsin	May 29, 1848	49. Alaska	Jan. 3, 1959
31. California	Sept. 9, 1850	50. Hawaii	Aug. 21, 1959
32. Minnesota	May 11, 1858		

*North Dakota and South Dakota were admitted simultaneously on November 2, 1889. To avoid precedence to either State, President Harrison shuffled the proclamations before signing.

NEW HAMPSHIRE STATE CONSTITUTIONAL CONVENTIONS

FIRST	1775-1776	Exeter (Was the 5th Provincial Congress)
SECOND	1778-1779	Concord
THIRD	1781-1783	Concord
FOURTH	1791-1792	Concord (1st Constitutional Convention to amend the present Constitution)
FIFTH	1850-1851	Concord
		There were no Constitutional Conventions from 1851-1875 although the question of calling one was submitted to the people at seven different times. The Civil War postponed a Constitutional Convention which might otherwise have been held (1861)
SIXTH	1876	Concord
SEVENTH	1889	Concord
EIGHTH	1902	Concord
NINTH	1912	Concord
TENTH	1918-1923	Concord
ELEVENTH	1930	Concord
TWELFTH	1938	Concord
THIRTEENTH	1948	Concord
FOURTEENTH	1956-1959	Concord
FIFTEENTH	1964	Concord
SIXTEENTH	1974	Concord

THE NEW HAMPSHIRE CONVENTIONS TO REVISE THE CONSTITUTION AND THEIR PRESIDENTS

1st (5th Prov. Cong.) 1776	Matthew Thornton	Merrimack
2nd (1778-79)	Meshech Weare	Hampton Falls
3rd (1781-83)	George Atkinson	Portsmouth
4th (1791-92)	Samuel Livermore	Holderness
5th (1850-51)	Franklin Pierce	Concord
6th (1876)	Daniel Clark	Manchester
7th (1889)	Charles H. Bell	Exeter
8th (1902)	Frank S. Streeter	Concord
9th (1912)	Edwin F. Jones	Manchester
10th (1918-23)	Albert O. Brown	Manchester
11th (1930)	Frank N. Parsons	Franklin
12th (1938-41)	George H. Moses	Concord
13th (1948)	Robert W. Upton	Concord
14th (1956-59)	J. Walker Wiggin	Manchester
15th (1964)	Richard F. Upton	Concord
16th (1974)	Walter Peterson	Peterborough

**DELEGATES TO THE NEW HAMPSHIRE
CONSTITUTIONAL CONVENTION—1974**

Belknap County

Dist. No 1 (Center Harbor, Meredith, New Hampton) (3)

Robert P. Ambrose, Meredith

Earle D. Hardy, Meredith

Patricia P. Schlesinger, New Hampton

Dist. No. 2 (Belmont, Gilford) (3)

Arthur H. Nighswander, Gilford

Pauline J. Richardson, Gilford

Neal Seavey, Belmont

Dist. No. 3 (Sanbornton, Tilton) (2)

James B. Dodge, Tilton

Kenneth A. Randall, Tilton

Dist. No. 4 (Alton, Barnstead, Gilmanton) (2)

George B. Roberts, Jr., Gilmanton

George Twigg III, Gilmanton

Dist. No. 5 (Laconia, Ward 1)

Bradley F. Kidder, Laconia

Dist. No. 6 (Laconia, Ward 2)

Donald H. Laliberte, Laconia

Dist. No. 7 (Laconia, Wards 3 & 4) (2)

Peter C. Hildreth, Laconia

Anne J. Richer, Laconia.

Dist. No. 8 (Laconia, Ward 5) (2)

Maurice B. MacDonald, Laconia

Fritz T. Sabbow, Laconia

Dist. No. 9 (Laconia, Ward 6) (2)

James W. Murray, Laconia

David Whittemore, Laconia

Carroll County

Dist. No. 1 (Albany, Bartlett, Chatham, Hale's Location, Hart's Location, Jackson)

Donalda K. Howard, Bartlett

Dist. No. 2 (Conway, Eaton, Freedom) (3)

Howard C. Dickinson Jr., Conway

Maurice D. Geiger, Conway

Helen E. Nute, Conway

Dist. No. 3 (Madison, Moultonborough, Sandwich, Tamworth) (2)

Richard M. Alt, Tamworth

Dorothy W. Davis, Moultonborough

Dist. No. 4 (Tuftonboro, Wolfeboro) (2)

John M. Ballard, Wolfeboro

Paul R. Hatch, Wolfeboro

Dist. No. 5 (Brookfield, Effingham, Ossipee, Wakefield) (2)

Shirley E. Ganem, Brookfield

John R. Sanders, Ossipee

Cheshire County

Dist. No. 1 (Alstead, Surry, Walpole, Westmoreland) (3)

Jutta Maria Goss, Walpole

Benjamin D. Roman, Alstead

Mark A. Stevens, Walpole

Dist. No. 2 (Chesterfield)

Carole E. Fredericks, Chesterfield

Dist. No. 3 (Hinsdale, Winchester) (3)

Virginia H. Felch, Winchester

George F. Slicer, Hinsdale

Edwin O. Smith, Hinsdale

Dist. No. 4 (Fitzwilliam, Richmond)

Daley E. Whipple, Fitzwilliam

Dist. No. 5 (Swanzey) (2)

Margaret R. Ramsay, Swanzey
Whitcomb Wells, Swanzey

Dist. No. 6 (Troy)

Wayne Brockney, Troy

Dist. No. 7 (Rindge)

Harold E. Savage, Rindge

Dist. No. 8 (Jaffrey) (2)

Wilfred W. Cournoyer, Jaffrey
Anne B. Gordon, Jaffrey

Dist. No. 9 (Marlborough, Roxbury)

Alfred W. Thomas, Marlborough

Dist. No. 10 (Dublin, Harrisville, Nelson)

Robbins Milbank, Nelson

Dist. No. 11 (Gilsum, Marlow, Stoddard, Sullivan)

Charles C. Eaton, Stoddard

Dist. No. 12 (Keene, Ward 1) (2)

Robert L. Mallat, Jr., Keene
N. Michael Plaut, Keene

Dist. No. 13 (Keene, Ward 2) (2)

H. Robie Ames, Keene
Kenneth P. Colby, Keene

Dist. No. 14 (Keene, Ward 3) (2)

Joseph A. Baute, Jr., Keene
Cleon E. Heald, Keene

Dist. No. 15 (Keene, Ward 4) (3)

Ernest L. Bell III, Keene
Barbara R. Rogers, Keene
John Shortlidge, Keene

Dist. No. 16 (Keene, Ward 5)(2)

Katherine M. Hanna, Keene
Victoria L. Seraichick, Keene

Coos County

Dist. No. 1 (Atkinson & Gilmanton Academy Grant, Clarksville, Colebrook, Columbia, Dix's Grant, Dixville, Errol, Millsfield, Pittsburg, Second College Grant, Stewartstown, Wentworth's Location)(3)

Gordon L. Gilbert, Colebrook
Harry F. Huggins, Pittsburg
Warren F. Metcalf, Colebrook

Dist. No. 2 (Erving's Location, Northumberland, Odell, Stratford)(2)

Dana R. Kingston, Northumberland
Natalie M. Potter, Northumberland

Dist. No. 3 (Dalton, Lancaster)(2)

Floyd T. Denison, Lancaster
Wilbur M. Schurman, Lancaster

Dist. No. 4 (Carroll, Jefferson, Kilkenny, Low and Burbank's Grant, Milan, Randolph, Stark, Whitefield)(2)

Dwight E. Merrill, Jefferson
Carlton S. Rines, Whitefield

Dist. No. 5 (Bean's Grant, Bean's Purchase, Cambridge, Chandler's Purchase, Crawford's Purchase, Cutt's Grant, Dummer, Gorham, Green's Grant, Hadley's Purchase, Martin's Location, Pinkham's Grant, Sargent's Purchase, Shelburne, Success, Thompson and Meserve's Purchase)(2)

George H. Keough, Gorham
Victor L. Kidder, Shelburne

Dist. No. 6 (Berlin, Ward 1)(2)

Leon T. Dubey, Berlin
Guy J. Fortier, Berlin

Dist. No. 7 (Berlin, Ward 2)(2)

Laurier A. Lamontagne, Berlin
Norman J. Patenaude, Berlin

Dist. No. 8 (Berlin, Ward 3) (2)

Hilda C. F. Brungot, Berlin

Gerard A. Lemire, Berlin

Dist. No. 9 (Berlin, Ward 4) (2)

Adrienne A. Theriault, Berlin

Romeo J. Theriault, Berlin

Grafton County

Dist. No. 1 (Littleton) (3)

Ira. E. Allen, Littleton

Charles F. Armstrong, Littleton

Robert E. Bowker, Littleton

Dist. No. 2 (Bath, Benton, Landaff, Lyman, Monroe)

George H. Cate, Landaff

Dist. No. 3 (Bethlehem, Easton, Franconia)

Joseph W. Fobes, Franconia

Dist. No. 4 (Lisbon, Sugar Hill)

George E. Foss, Lisbon

Dist. No. 5 (Ellsworth, Lincoln, Livermore, Rumney, Thornton, Waterville Valley, Woodstock) (2)

Richard L. Bradley, Thornton

David L. Mayhew, Lincoln

Dist. No. 6 (Haverhill, Piermont) (2)

Oland V. Bylow, Haverhill

Henry E. Fogarty, Haverhill

Dist. No. 7 (Orford, Warren, Wentworth)

Fayne E. Anderson, Warren

Dist. No. 8 (Canaan, Enfield, Lyme) (3)

Sandra J. Cabot, Canaan

Daniel J. Connolly, Enfield

Mary E. Thompson, Canaan

Dist. No. 9 (Ashland, Campton, Holderness) (2)

Harold V. Buckman, Ashland

Malcolm Taylor, Holderness

Dist. No. 10 (Alexandria, Bridgewater, Dorchester, Grafton, Groton, Hebron, Orange)

Paul S. Hazelton, Hebron

Dist. No. 11 (Plymouth) (2)

Ernest S. Davis, Jr., Plymouth

Suzanne Loizeaux, Plymouth

Dist. No. 12 (Bristol)

Gaylord G. Cummings, Bristol

Dist. No. 13 (Hanover) (4)

Elizabeth L. Croy, Hanover

Sven M. Gundersen, Hanover

Edgar T. Mead, Hanover

Mary M. Scott-Craig, Hanover

Dist. No. 14 (Lebanon, Wards 1, 2, 3) (5)

Otis E. Cloud, Lebanon

Mary E. Demers, Lebanon

Myrl R. Eaton, Lebanon

Bruce C. Townsend, Lebanon

Lorine M. Walter, Lebanon

Hillsborough County

Dist. No. 1 (Antrim, Bennington, Deering, Hillsborough, Windsor) (3)

Joseph M. Eaton, Hillsborough

Douglas S. Hatfield, Jr. Hillsborough

Howard S. Humphrey, Sr., Antrim

Dist. No. 2 (Greenfield, Hancock)

Albert Daloz, Hancock

Dist. No. 3 (Peterborough) (2)

Arthur F. Mann, Peterborough

Walter R. Peterson, Peterborough

Dist. No. 4 (New Ipswich)

Theodore H. Karnis, New Ipswich

Dist. No. 5 (Greenville, Lyndeborough, Sharon, Temple, Wilton) (3)

Clyde S. Eaton, Greenville

Donna Mae Hoover, Wilton

Alexander M. Taft, Greenville

Dist. No. 6 (Francestown, New Boston)

Waldon B. Hersey, New Boston

Dist. No. 7 (Weare)

Stephen F. Flanders, Weare

Dist. No. 8 (Goffstown) (5)

Marie A. Baker, Goffstown

Robert B. Monier, Goffstown

Aime R. Paradis, Goffstown

Arnold B. Perkins, Goffstown

Hedley G. Pingree, Goffstown

Dist. No. 9 (Bedford) (3)

John C. Harvell, Bedford

Alfred J. Lambert, Bedford

Eugene M. Van Loan, Jr., Bedford

Dist. No. 10 (Amherst, Mont Vernon) (3)

G. Winthrop Brown, Amherst

Elizabeth D. Puddington, Amherst

Alfred L. Simensen, Amherst

Dist. No. 11 (Mason, Milford) (4)

Harlan E. Burns, Jr., Milford

Roscoe Coburn, Milford

Charles W. Ferguson, Jr., Milford

Emma B. Wheeler, Milford

Dist. No. 12 (Brookline, Hollis) (2)

Webster E. Bridges, Jr., Brookline

Jane B. McAllister, Hollis

Dist. No. 13 (Litchfield, Merrimack) (5)

Elizabeth H. Bailey, Merrimack
Donald R. Dwyer, Merrimack
Arthur Gagnon, Merrimack
Charles F. Morrill, Merrimack
Harold Watson, Merrimack

Dist. No. 14 (Hudson) (6)

John M. Bednar, Hudson
Paul R. Bergeron, Hudson
Mildred C. Claveau, Hudson
Norwood H. Keeney, Jr., Hudson
Andrew J. Polak, Hudson
G. Philip Rodgers, Hudson

Dist. No. 15 (Pelham) (3)

Philip R. Currier, Pelham
Marianne H. Thompson, Pelham
A. A. Vautier, Pelham

Dist. No. 16 (Nashua, Ward 1) (3)

Philip D. Labombarde, Nashua
Nicholas N. Tamposi, Nashua
Jean R. Wallin, Nashua

Dist. No. 17 (Nashua, Ward 2) (4)

Marshall W. Cobleigh, Nashua
Judd Gregg, Nashua
Louis D. Record, Jr., Nashua
Caroline N. Zechel, Nashua

Dist. No. 18 (Nashua, Ward 3) (3)

Louis A. Arnold, Nashua
Frank B. Clancy, Nashua
Charles W. Weaver, Jr., Nashua

Dist. No. 19 (Nashua, Ward 4) (4)

Margaret S. Cote, Nashua
Julie A. Makris, Nashua
Cecelia L. Winn, Nashua
John T. Winn, Nashua

Dist. No. 20 (Nashua, Ward 5) (3)

Thomas J. Charest, Nashua
William A. Desmarais, Nashua
Henry J. Lachance, Nashua

Dist. No. 21 (Nashua, Ward 6) (4)

Gabrielle V. Gagnon, Nashua
Walter W. Lambert, Nashua
Margaret L. McGlynn, Nashua
Leo O. Sirois, Nashua

Dist. No. 22 (Nashua, Ward 7) (4)

Adelard J. Aubut, Nashua
Wilfrid A. Boisvert, Nashua
Wolfgang Eschholz, Nashua
Dennis J. Sullivan, Nashua

Dist. No. 23 (Nashua, Ward 8) (3)

Donald C. Davidson, Nashua
Margaret Q. Flynn, Nashua
Edmund M. Keefe, Nashua

Dist. No. 24 (Nashua, Ward 9) (3)

Cynthia Borofsky, Nashua
Duane H. Erickson, Nashua
Francis M. Henry, Nashua

Dist. No. 25 (Manchester, Ward 1) (4)

Andrew A. Dominick, Manchester
Hilda W. Fleisher, Manchester
Leonard S. Green, Manchester
Frances Shaine, Manchester

Dist. No. 26 (Manchester, Ward 2) (4)

Elmer R. Ackerson, Sr., Manchester
David A. Brock, Manchester
Mary P. Brown, Manchester
Catherine-Ann Day, Manchester

Dist. No. 27 (Manchester, Ward 3) (4)

William W. Corey, Manchester

Pauline R. Kelley, Manchester

John J. McGrail, Manchester

Stephen J. Russell, Manchester

Dist. No. 28 (Manchester, Ward 4) (4)

Joseph L. Cote, Manchester

John M. Lord, Jr., Manchester

Norman A. Packard, Manchester

Barbara F. Shea, Manchester

Dist. No. 29 (Manchester, Ward 5) (4)

Claude E. Dupont, Manchester

Daniel J. Healy, Manchester

Noreen McCarthy, Manchester

Edward E. Vachon, Manchester

Dist. No. 30 (Manchester, Ward 6) (4)

John F. Ciempa, Manchester

Edward D. Clancy, Manchester

Robert R. Rivard, Manchester

Mary J. Sullivan, Manchester

Dist. No. 31 (Manchester, Ward 7) (4)

Emile D. Beaulieu, Manchester

David L. Gelinis, Manchester

Emile A. Marcoux, Manchester

Robert E. Raiche, Manchester

Dist. No. 32 (Manchester, Ward 8) (4)

George T. Healy, Manchester

John L. MacDonald, Manchester

George A. Remick, Manchester

Walter A. Thibeault, Manchester

Dist. No. 33 (Manchester, Ward 9) (4)

Wayne A. Amsden, Manchester

J. Robert Durning, Manchester

Timothy K. O'Connor, Manchester

Rose C. Vachon, Manchester

Dist. No. 34 (Manchester, Ward 10) (4)

Louis D'Allesandro, Manchester
Robert Gillmore, Manchester
Sonia J. Magdziasz, Manchester
George W. Smith, Manchester

Dist. No. 35 (Manchester, Ward 11) (4)

George M. Doucette, Manchester
Susan M. Flint, Manchester
Catherine G. Lamy, Manchester
Dennis J. Murphy, Manchester

Dist. No. 36 (Manchester, Ward 12) (4)

Edgar E. Geoffrion, Manchester
Lucille C. Lagasse, Manchester
Roland D. Martineau, Manchester
Larry P. Rheault, Manchester

Merrimack County

Dist. No. 1 (Danbury, Hill, New London, Wilmot) (2)

Patricia M. McMahon, New London
John R. Michels, Danbury

Dist. No. 2 (Bradford, Newbury, Sutton)

Virginia D. Johnson, Sutton

Dist. No. 3 (Henniker, Warner) (2)

John P. H. Chandler, Jr., Warner
David P. Currier, Henniker

Dist. No. 4 (Hopkinton, Webster) (2)

Thomas G. Astles, Hopkinton
Philip D. Bell, Jr., Hopkinton

Dist. No. 5 (Bow, Dunbarton) (2)

J. Willcox Brown, Dunbarton
Leila L. Maynard, Bow

Dist. No. 6 (Hooksett) (3)

Nancy K. Barrett, Hooksett
Judith A. Hess, Hooksett
Richard D. Riley, Hooksett

Dist. No. 7 (Allentown, Pembroke) (4)

Edward J. Allgeyer, Pembroke
Patricia O. Bonenfant, Pembroke
George E. Gordon III, Pembroke
Hascall T. Stimson, Pembroke

Dist. No. 8 (Epsom, Pittsfield) (2)

Kenard F. Ayles, Pittsfield
Frederick A. Noyes, Pittsfield

Dist. No. 9 (Canterbury, Chichester, Loudon) (2)

Kathryn M. Cushman, Canterbury
George D. Kopperl, Canterbury

Dist. No. 10 (Boscawen, Northfield) (3)

Russell C. Mattice, Boscawen
David D. Randlett, Boscawen
Elmer S. Wiggin, Boscawen

Dist. No. 11 (Andover, Salisbury)

Irving W. Stultz, Andover

Dist. No. 12 (Franklin, Ward 1)

Velma S. Plano, Franklin

Dist. No. 13 (Franklin, Wards 2 & 3) (3)

Eugene S. Daniell, Jr., Franklin
William B. Fisher, Sr., Franklin
Joanne E. Trachy, Franklin

Dist. No. 14 (Concord, Ward 1) (2)

C. Victor Gouger, Jr., Concord
Wendall H. Towle, Concord

Dist. No. 15 (Concord, Ward 2) (2)

Joy L. Dunn, Concord

Polly B. Johnson, Concord

Dist. No. 16 (Concord, Ward 3) (2)

Robert H. Reno, Concord

Eleanor H. Stark, Concord

Dist. No. 17 (Concord, Ward 4) (2)

Lee A. Kidder, Concord

Thomas R. Watson, Concord

Dist. No. 18 (Concord, Ward 5) (2)

Martin L. Gross, Concord

Catherine L. Pappas, Concord

Dist. No. 19 (Concord, Ward 6) (2)

James W. Donchess, Concord

Katherine J. Harriman, Concord

Dist. No. 20 (Concord, Ward 7) (2)

Harold L. Rice, Concord

R. Peter Shapiro, Concord

Dist. No. 21 (Concord, Ward 8) (2)

Elizabeth S. Hager, Concord

Katherine D. Rogers, Concord

Rockingham County

Dist. No. 1 (Deerfield, Northwood, Nottingham) (2)

Neil A. Maynard, Deerfield

William E Sanborn, Deerfield

Dist. No. 2 (Auburn, Candia, Chester) (3)

Richardson D. Benton, Chester

Roy W. Davis, Auburn

Helen F. Wilson, Candia

Dist. No. 3 (Londonderry, Windham) (5)

M. Virginia Brady, Windham
Robert E. Carr, Londonderry
Joseph Culleton, Windham
Juanita E. Kashulines, Windham
Lisa Whittemore, Londonderry

Dist. No. 4 (Derry) (6)

Kenneth M. Bisbee, Derry
Edward D. Bureau, Derry
Ann B. Gratton, Derry
Kenneth E. Hartman, Derry
Herbert L. MacGregor, Derry
Maurice W. Read, Derry

Dist. No. 5 (Salem) (11)

Elmer E. Bussey, Salem
Grace L. DeCesare, Salem
Beverly A. Gage, Salem
Elizabeth E. Goff, Salem
Everett B. Johnson, Salem
Katherine E. Kelley, Salem
Thomas W. Kelley, Salem
Anne L. Leslie, Salem
Richard Noyes, Salem
Robert E. O'Neil, Salem
Vesta M. Roy, Salem

Dist. No. 6 (Atkinson, Hampstead, Sandown) (3)

Alfred Ellyson, Hampstead
Clarence A. Nadeau, Hampstead
Caroline Webster, Hampstead

Dist. No. 7 (Brentwood, Danville, Fremont) (2)

Bonnie L. Danforth, Fremont
Mary T. Vey, Brentwood

Dist. No. 8 (Epping, Raymond) (3)

Robert C. Erler, Raymond
Vera E. Goodrich, Epping
Hughin D. Holt, Raymond

Dist. No. 9 (Kingston, Plaistow) (4)

LeRoy S. Dube, Plaistow
John W. Flanders, Kingston
Selma R. Jackson, Kingston
Annie Mae Schwaner, Plaistow

Dist. No. 10 (East Kingston, Kensington, Newton) (2)

Frank A. Briggs, East Kingston
Myrtle B. Rogers, Newton

Dist. No. 11 (Seabrook, South Hampton) (2)

Ellen M. Cressy, South Hampton
Frederick B. Felch, Seabrook

Dist. No. 12 (Hampton, Hampton Falls) (5)

Allen R. Bridle, Hampton
Olga M. Casassa, Hampton
Jane P. Kelley, Hampton
Ednapearl F. Parr, Hampton
Wilfred L. Sanders, Jr., Hampton

Dist. No. 13 (Exeter) (5)

Henry W. Bragdon, Exeter
Richard F. Burnham, Exeter
Lyman E. Collishaw, Exeter
Mark H. Daniell, Exeter
Isabel H. Macomber, Exeter

Dist. No. 14 (Newmarket) (2)

John Twardus, Newmarket
Alfred A Zych, Newmarket

Dist. No. 15 (North Hampton, Stratham) (3)

Robert E. Corbin, Stratham
Walter W. Tingle, North Hampton
Bertha J. Wolfsen, North Hampton

Dist. No. 16 (Greenland, Newfields, Newington) (2)

Anne B. Hussey, Greenland
Robert S. Lamson, Newington

Dist. No. 17 (New Castle, Rye) (3)

Erick Sargent, Rye
Shirley B. Tibbetts, Rye
Robert E. Whalen, Rye

Dist. No. 18 (Portsmouth, Ward 1) (2)

William Palfrey, Portsmouth
Susan W. Thoresen, Portsmouth

Dist. No. 19 (Portsmouth, Ward 2) (2)

Wyman P. Boynton, Portsmouth
Ruth L. Griffin, Portsmouth

Dist. No. 20 (Portsmouth, Ward 3) (3)

Helen D. Begala, Portsmouth
Joseph A. McEachern, Portsmouth
James E. Ritzo, Portsmouth

Dist. No. 21 (Portsmouth, Ward 4) (2)

Thomas P. Connors, Sr., Portsmouth
Michael J. O'Keefe, Portsmouth

Dist. No. 22 (Portsmouth, Ward 5) (2)

Richard Blalock, Portsmouth
Elaine S. Krasker, Portsmouth

Dist. No. 23 (Portsmouth, Ward 6) (2)

Timothy J. Connors, Portsmouth
Bruce P. Rossley, Portsmouth

Strafford County

Dist. No. 1 (Milton)

Albert H. Columbus, Milton

Dist. No. 2 (Farmington, Middleton, New Durham, Strafford) (3)

Ethel M. Canney, Farmington
Wilfred B. Osgood, Farmington
Estelle G. Place, Farmington

Dist. No. 3 (Barrington)

Ruth T. Rowell, Barrington

Dist. No. 4 (Durham, Lee, Madbury) (4)

Nell E. Chamberlin, Durham
Samuel R. Reid, Durham
Francis E. Robinson, Durham
Everett B. Sackett, Lee

Dist. No. 5 (Rollinsford)

Grace L. Joncas, Rollinsford

Dist. No. 6 (Somersworth, Ward 1)

Helen Maloomian, Somersworth

Dist. No. 7 (Somersworth, Ward 2)

Norbert J. Couture, Somersworth

Dist. No. 8 (Somersworth, Ward 3)

Peter N. Chasse, Somersworth

Dist. No. 9 (Somersworth, Ward 4)

Leo H. Cater, Somersworth

Dist. No. 10 (Somersworth, Ward 5)

David J. Bouchard, Somersworth

Dist. No. 11 (Rochester, Ward 1) (2)

John Gulian, Rochester
Thelma P. Tibbetts, Rochester

Dist. No. 12 (Rochester, Ward 2) (2)

Albert E. Barcomb, Rochester
Fred W. Hall, Jr., Rochester

Dist. No. 13 (Rochester, Ward 3) (2)

Alfred J. Ruel, Rochester
Noreen D. Winkley, Rochester

Dist. No. 14 (Rochester, Ward 4) (2)

Arthur Gagnon, Rochester
J. Paul LaRoche, Rochester

Dist. No. 15 (Rochester, Ward 5) (2)

Howell F. Preston, Rochester

J. Thornton Tripp, Rochester

Dist. No. 16 (Dover, Ward 1) (2)

Chester J. Greenier, Dover

Phyllis L. Woods, Dover

Dist. No. 17 (Dover, Ward 2) (2)

Johanna L. deSchuytner, Dover

Hamilton R. Krans, Jr., Dover

Dist. No. 18 (Dover, Ward 3) (2)

Mary Ann Cooper, Dover

Marianna R. Grimes, Dover

Dist. No. 19 (Dover, Ward 4) (2)

Kathleen P. Farley, Dover

Elizabeth S. Muserian, Dover

Dist. No. 20 (Dover, Ward 5) (2)

Ola P. Durnin, Dover

Peter J. Murphy, Dover

Dist. No. 21 (Dover, Ward 6) (2)

William E. Cusack, Jr., Dover

Harry H. Pray, Dover

Sullivan County

Dist. No. 1 (Grantham, Plainfield)

Harlan D. Logan, Plainfield

Dist. No. 2 (Cornish, Croydon)

George A. Barrus, Cornish

Dist. No. 3 (Claremont, Ward 1) (2)

Donald H. LeBrun, Claremont

Omer A. Rousseau, Claremont



New Hampshire State Bird — PURPLE FINCH

Dist. No. 4 (Claremont, Ward 2) (3)

Deborah A. Kane, Claremont
Sally W. Stoughton, Claremont
John B. Tucker, Claremont

Dist. No. 5 (Claremont, Ward 3) (3)

Adolph J. Burrows, Claremont
Carmine F. D'Amante, Claremont
Fred L. Robinson, Claremont

Dist. No. 6 (Newport) (3)

Alexander P. Lewko, Newport
Jay S. Lucas, Newport
Jesse W. Scott, Newport

Dist. No. 7 (Charlestown, Unity) (2)

Martha McD. Frizzell, Charlestown
Dana E. Olden, Charlestown

Dist. No. 8 (Springfield, Sunapee)

George I Wiggins, Sunapee

Dist. No. 9 (Acworth, Goshen, Langdon, Lempster, Washington)

Stanley H. Williamson, Goshen

FEDERAL CENSUS

1970

THE UNITED STATES

The United States is composed of fifty states, one district, one commonwealth, and five major non-contiguous territories and possessions.

The republic originated in the rebellion of the British Colonies of North America, Canada excepted, in 1776, and in the Declaration of Independence, the thirteen colonies in revolt styled themselves "The United States of America."

The Canadian boundary line is 3,900 miles in length, the Mexican boundary line being 1,975 miles in length.

According to the 1940 Federal census, the first basic re-measurement of the land and water area of the continental United States since 1880 showed a total area of 3,022,387 square miles, consisting of 2,977,128 square miles land area, and 45,259 square miles inland water area. The total area of Alaska, according to this census, is 586,400 square miles and the total area of Hawaii is 6,419 square miles.

The Capitol of the United States is at Washington, D. C. The corner stone of the original building was laid on September 18, 1793 by President George Washington. The original building was finally completed in 1827, its cost, including the grading of grounds, alterations and repairs up to that year, having been \$2,433,844.13.

THE UNITED STATES

STATES (In order of admission)		Ratified the Constitution	Area in square miles (land and water)
1	Delaware	Dec. 7, 1787	2,057
2	Pennsylvania	Dec. 12, 1787	45,333
3	New Jersey	Dec. 18, 1787	7,836
4	Georgia	Jan. 2, 1788	58,876
5	Connecticut	Jan. 9, 1788	5,009
6	Massachusetts	Feb. 6, 1788	8,257
7	Maryland	Apr. 28, 1788	10,577
8	South Carolina	May 23, 1788	31,055
9	New Hampshire	June 21, 1788	9,304
10	Virginia	June 25, 1788	40,815
11	New York	July 26, 1788	49,576
12	North Carolina	Nov. 21, 1789	52,712
13	Rhode Island	May 29, 1790	1,214
14	Vermont	Mar. 4, 1791	9,609
15	Kentucky	June 1, 1792	40,395
16	Tennessee	June 1, 1796	42,246
17	Ohio	Feb. 19, 1803	41,222
18	Louisiana	Apr. 8, 1812	48,523
19	Indiana	Dec. 11, 1816	36,291
20	Mississippi	Dec. 10, 1817	47,716
21	Illinois	Dec. 3, 1818	56,400
22	Alabama	Dec. 14, 1819	51,609
23	Maine	Mar. 15, 1820	32,215
24	Missouri	Aug. 10, 1821	69,674
25	Arkansas	June 15, 1836	53,102
26	Michigan	Jan. 26, 1837	58,216
27	Florida	Mar. 3, 1845	58,560
28	Texas	Dec. 29, 1845	267,339
29	Iowa	Dec. 28, 1846	56,280
30	Wisconsin	May 29, 1848	56,154
31	California	Sept. 9, 1850	158,693
32	Minnesota	May 11, 1858	84,068
33	Oregon	Feb. 14, 1859	96,981
34	Kansas	Jan. 29, 1861	82,276
35	West Virginia	June 20, 1863	24,181
36	Nevada	Oct. 31, 1864	110,540
37	Nebraska	Mar. 1, 1867	77,237
38	Colorado	Aug. 1, 1876	104,247
39	North Dakota	Nov. 3, 1889	70,665
40	South Dakota	Nov. 3, 1889	77,047
41	Montana	Nov. 8, 1889	147,138
42	Washington	Nov. 11, 1889	68,192
43	Idaho	July 3, 1890	83,557
44	Wyoming	July 10, 1890	97,974
45	Utah	Jan. 4, 1896	84,916
46	Oklahoma	Nov. 16, 1907	69,919
47	New Mexico	Jan. 5, 1912	121,666
48	Arizona	Feb. 14, 1912	113,909
49	Alaska	Aug. 26, 1958	586,400
50	Hawaii	June 27, 1959	6,423
—	District of Columbia	69
	Total U. S.	3,615,210

FEDERAL CENSUS OF 1970

The State. New Hampshire was one of the Thirteen Original States. Its population on April 1, 1970, according to the Twenty-first Census, was 737,681. The State has a land area of 9,017 square miles. In 1970 there was an average of 81.8 inhabitants per square mile as compared with an average of 67.3 in 1960.

The official population count of the State as of April 1, 1970, was 737,681. This represents an increase of 130,760, or 21.5 percent, from the 606,921 inhabitants of the State in 1960.

This report presents final 1970 census statistics on the number of inhabitants of the State and its counties, classified by urban and rural residence. In addition, figures are shown for each county subdivision, each incorporated place, and each unincorporated place of 1,000 or more.

The figures presented here are being issued in advance of their publication in Final Report Series PC(1)-A. The final report for this state will be issued within the next few months.

An outline of the 1970 census publication program can be obtained free of charge from the Bureau of the Census, Washington, D. C. 20233 or any U. S. Department of Commerce Field Office.

In 1790 New Hampshire had a population of 141,885 (Table 1). In 1970, 180 years later, its population was over five times as large. In the twentieth century, the intercensal rates of growth ranged from a low of 2.9 per cent to a record high of 21.5 per cent. In 1900 the population of the State was 411,588, and in 1960 it was 606,921.

Urban and rural residence. — According to the definition adopted for use in the 1970 census, the urban population comprises all persons living in urbanized areas and in places of 2,500 inhabitants or more outside urbanized areas. More specifically, the urban population consists of all persons living in (a) places of 2,500 inhabitants or more incorporated as cities, villages, boroughs (except in Alaska), and towns (except in the New England States, New York, and Wisconsin), but excluding those persons living in the rural portions of extended cities (see "Urbanized areas," below); (b) unincorporated places of 2,500 inhabitants or more; and (c) other territory, incorporated or unincorporated, included in urbanized areas. The population not classified as urban constitutes the rural population.

Urbanized areas. — An urbanized area generally contains at least one city of 50,000 inhabitants or more and includes that portion of the surrounding territory, whether incorporated or unincorporated, which meets specified criteria relating to population density. There are a few urbanized areas which are based on "twin central cities" that have a combined population of at least 50,000. Some urbanized

areas contain one or more incorporated places designated as "extended cities." These places are so designated because they have one or more large portions (normally at the boundary of the city) with relatively low population density. These portions are classified as rural and the residents are not included in the population of the urbanized area.

County subdivisions. — The Census Bureau presents statistics for subdivisions of counties, as follows:

- (a) By minor civil divisions in 28 States — Arkansas, Connecticut, Illinois, Indiana, Iowa, Kansas, Louisiana, Maine, Maryland, Massachusetts, Michigan, Minnesota, Mississippi, Missouri, Nebraska, Nevada, New Hampshire, New Jersey, New York, North Carolina, Ohio, Pennsylvania, Rhode Island, South Dakota, Vermont, Virginia, West Virginia, and Wisconsin.
- (b) By census county divisions in 21 States — Alabama, Arizona, California, Colorado, Delaware, Florida, Georgia, Hawaii, Idaho, Kentucky, Montana, New Mexico, North Dakota, Oklahoma, Oregon, South Carolina, Tennessee, Texas, Utah, Washington, and Wyoming.
- (c) In Alaska, by boroughs and reservations for those census divisions (the county equivalent) which are so subdivided.

Minor civil divisions (townships, districts, etc.) are the primary political divisions into which counties are subdivided. In some States, incorporated places are minor civil divisions in their own right. In other States they are subordinate to the minor civil division in which they are located, or the pattern is mixed — some incorporated places are independent minor civil divisions and others are subordinate to the minor civil division.

Census county divisions represent community areas which have been defined in recent decades by the Census Bureau with the cooperation of the Governors and State and local officials. These areas have physical features (roads, streams, etc.) as boundaries or follow the limits of incorporated places. The census county divisions in these States have replaced a variety of minor civil divisions which were unsatisfactory for statistical purposes principally because their boundaries frequently changed, were imaginary lines, or were not well known by many of the inhabitants.

Incorporated places. — Political units recognized as incorporated places in the reports of the census are those which are incorporated as cities, boroughs, towns, and villages, with the following exceptions: (a) boroughs in Alaska, and (b) towns in the New England States, New York, and Wisconsin. For extended cities (see "Urbanized areas" above), the data in table 2 refer to all of the population residing within the corporate limits of the city. For these cities, table 3 shows the urban and rural parts separately; comparable 1960 data are not available because this concept was not used prior to 1970.

Unincorporated places. — As in the 1950 and 1960 censuses, the Bureau has delineated boundaries for closely settled population centers without corporate limits. All such places of 1,000 inhabitants or more are shown in tables 2 and 3, and are identified with the letter "U."

Boundary changes. — The boundaries of some of the areas shown in this report may have changed between 1960 and 1970. The 1960 figures given here have generally not been adjusted for such changes. Specific information on the changes will be presented in the Series PC(1)-A final report for this State.

Percents and symbols. — Percents which round to less than 0.1 are shown as zero. A dash "—" signifies zero. Three dots "..." mean not applicable. Minus sign preceding a figure denotes decrease. The symbol "NA" means not available, and "U" means that the place is unincorporated. In table 3, an asterisk "*" denotes an incorporated place under 2,500 located in an urbanized area.

TABLE 1

POPULATION OF NEW HAMPSHIRE, URBAN AND RURAL: 1790 TO 1970

[For description of new and old urban definitions, see text.
Minus sign (—) denotes decrease]

Census date	The State		
	Population	Increase over preceding census	
		Number	Per cent
New urban definition:			
1970 (Apr. 1)	737,681	130,760	21.5
1960 (Apr. 1)	606,921	73,679	13.8
1950 (Apr. 1)	533,242	41,718	8.5
Old urban definition:			
1960 (Apr. 1)	606,921	73,679	13.8
1950 (Apr. 1)	533,242	41,718	8.5
1940 (Apr. 1)	491,524	26,231	5.6
1930 (Apr. 1)	465,293	22,210	5.0
1920 (Jan. 1)	443,083	12,511	2.9
1910 (Apr. 15)	430,572	18,984	4.6
1900 (June 1)	411,588	35,058	9.3
1890 (June 1)	376,530	29,539	8.5
1880 (June 1)	346,991	28,691	9.0
1870 (June 1)	318,300	—7,773	—2.4
1860 (June 1)	326,073	8,097	2.5
1850 (June 1)	317,976	33,402	11.7
1840 (June 1)	284,574	15,246	5.7
1830 (June 1)	269,328	25,167	10.3
1820 (Aug. 7)	244,161	29,701	13.8
1810 (Aug. 6)	214,460	30,602	16.6
1800 (Aug. 4)	183,858	41,973	29.6
1790 (Aug. 2)	141,885

TABLE 1—Continued

POPULATION OF NEW HAMPSHIRE, URBAN AND RURAL: 1790 TO 1970

[For description of new and old urban definitions, see text.
Minus sign (—) denotes decrease]

Census date	Urban territory			
	Number of urban places*	Population	Increase over preceding census	
			Number	Per cent
New urban definition:				
1970 (Apr. 1)	NA ³	416,040	62,274	15.0
1960 (Apr. 1)	24	353,766 ¹	46,960	15.3
1950 (Apr. 1)	21	306,806 ²
Old urban definition:				
1960 (Apr. 1)	23	362,859	50,581	16.2
1950 (Apr. 1)	20	312,278	29,053	10.3
1940 (Apr. 1)	18	283,225	10,146	3.7
1930 (Apr. 1)	18	273,079	22,641	9.0
1920 (Jan. 1)	17	250,438	27,286	12.2
1910 (Apr. 15)	16	223,152	30,912	16.1
1900 (June 1)	15	192,240	44,327	30.0
1890 (June 1)	13	147,913	43,808	42.1
1880 (June 1)	9	104,105	20,649	24.7
1870 (June 1)	9	83,456	11,418	15.8
1860 (June 1)	8	72,038	17,711	32.6
1850 (June 1)	7	54,327	25,796	90.4
1840 (June 1)	5	28,531	15,056	111.7
1830 (June 1)	2	13,475	6,148	83.9
1820 (Aug. 7)	1	7,327	393	5.7
1810 (Aug. 6)	1	6,934	1,595	29.9
1800 (Aug. 4)	1	5,339	619	13.1
1790 (Aug. 2)	1	4,720

*According to the new urban definition, the urban population comprises persons residing in urban territory but not necessarily in an urban place, which is defined as an incorporated place of 2,500 or more, or an unincorporated place of 2,500 or more located outside an urbanized area. Under the old definition, incorporated places of 2,500 or more and places urban under special rule are classified as urban places.

¹Includes 4,308 persons in urban territory outside of urban places.

²Includes 2,186 persons in urban territory outside of urban places.

³These data not included in 1970 U. S. Census Advanced Report, which is the source for 1970 data in this edition of the N. H. Manual.

TABLE 1—*Concluded*

POPULATION OF NEW HAMPSHIRE, URBAN AND RURAL: 1790 TO 1970

[For description of new and old urban definitions, see text.
Minus sign (—) denotes decrease]

Census date	Rural territory			Per cent of Total	
	Popu- lation	Increase over preceding census		Urban	Rural
		Number	Per cent		
New rural definition:					
1970 (Apr. 1)	321,641	68,486	21.3	56.4	43.6
1960 (Apr. 1)	253,155	26,719	11.8	58.3	41.7
1950 (Apr. 1)	226,436	57.5	42.5
Old rural definition:					
1960 (Apr. 1)	244,062	23,098*	10.5	59.8	40.2
1950 (Apr. 1)	220,964	12,665	6.1	58.6	41.4
1940 (Apr. 1)	208,299	16,085	8.4	57.6	42.4
1930 (Apr. 1)	192,214	—431	—0.2	58.7	41.3
1920 (Jan. 1)	192,645	—14,775	—7.1	56.5	43.5
1910 (Apr. 15)	207,420	—11,928	—5.4	51.8	48.2
1900 (June 1)	219,348	—9,269	—4.1	46.7	53.3
1890 (June 1)	228,617	—14,269	—5.9	39.3	60.7
1880 (June 1)	242,886	8,042	3.4	30.0	70.0
1870 (June 1)	234,844	—19,191	—7.6	26.2	73.8
1860 (June 1)	254,035	—9,614	—3.6	22.1	77.9
1850 (June 1)	263,649	7,606	3.0	17.1	82.9
1840 (June 1)	256,043	190	0.1	10.0	90.0
1830 (June 1)	255,853	19,019	8.0	5.0	95.0
1820 (Aug. 7)	236,834	29,308	14.1	3.0	97.0
1810 (Aug. 6)	207,526	29,007	16.2	3.2	96.8
1800 (Aug. 4)	178,519	41,354	30.1	2.9	97.1
1790 (Aug. 2)	137,165	3.3	96.7

*Figures revised since publication of 1950 U. S. Census report.

TABLE 2

POPULATION OF COUNTIES BY MINOR CIVIL DIVISIONS: 1950-1970

["U" denotes an unincorporated place. Figures for 1940 not available for unincorporated places. A blank for any other area indicates that no population was returned in given year. Minor civil divisions for which no population has been reported at each of the last 3 censuses are not shown.]

County and minor civil division	1970	1960	1950
Belknap County	32,367	28,912	26,632
Alton town	1,647	1,241	1,189
Barnstead town	1,119	850	846
Belmont town	2,493	1,953	1,611
Center Harbor town	540	511	451
Gilford town	3,219	2,043	1,251
Gilmanton town	1,010	736	754
Laconia city	14,888	15,288	14,745
Meredith town	2,904	2,434	2,222
New Hampton town	946	862	723
Sanbornton town	1,022	857	755
Tilton town	2,579	2,137	2,085
Tilton (U)	1,105	1,129	1,127
Carroll County	18,548	15,829	15,868
Albany town	259	146	154
Bartlett town	1,098	1,013	1,074
Brookfield town	198	145	159
Chatham town	134	150	177
Conway town	4,865	4,298	4,109
Eaton town	221	151	221
Effingham town	360	329	341
Freedom town	387	363	315
Hale's Location town	8
Hart's Location town	7	7	11
Jackson town	404	315	344

TABLE 2—Continued

POPULATION OF COUNTIES BY MINOR CIVIL DIVISIONS: 1950-1970

County and minor civil division	1970	1960	1950
Carroll County—			
<i>Continued</i>			
Madison town	572	429	486
Moultonborough town	1,310	840	880
Ossipee town	1,647	1,409	1,412
Sandwich town	666	620	615
Tamworth town	1,054	1,016	1,025
Tuftonboro town	910	678	697
Wakefield town	1,420	1,223	1,267
Wolfeboro town	3,036	2,689	2,581
Cheshire County	52,364	43,342	38,811
Alstead town	1,185	843	851
Chesterfield town	1,817	1,405	970
Dublin town	837	684	675
Fitzwilliam town	1,362	966	872
Gilsum town	570	528	578
Harrisville town	584	459	519
Hinsdale town	3,276	2,187	1,950
Jaffrey town	3,353	3,154	2,911
Keene city	20,467	17,562	15,638
Marlborough town	1,671	1,612	1,561
Marlow town	390	350	330
Nelson town	304	222	231
Richmond town	287	295	259
Rindge town	2,175	941	707
Roxbury town	161	137	117
Stoddard town	242	146	200
Sullivan town	376	261	272

TABLE 2—Continued

POPULATION OF COUNTIES BY MINOR CIVIL DIVISIONS: 1950-1970

County and minor civil division	1970	1960	1950
Cheshire County—			
<i>Continued</i>			
Surry town	507	362	291
Swanzy town	4,254	3,626	2,806
Troy town	1,713	1,445	1,360
Walpole town	2,966	2,825	2,536
Westmoreland town	998	921	789
Winchester town	2,869	2,411	2,388
<hr/>			
Coos County	34,291	37,140	35,932
<hr/>			
Atkinson and Gilmanton			
Academy grant	4
Bean's purchase
Berlin city	15,256	17,821	16,615
Cambridge township	4	8
Carroll town	310	295	359
Clarksville town	166	179	171
Colebrook town	2,094	2,389	2,116
Columbia town	467	457	495
Dalton town	425	567	557
Dixville township	18	18	13
Dummer town	225	202	229
Errol town	199	220	224
Gorham town	2,998	3,039	2,639
Green's Grant	2
Jefferson town	714	600	728
Lancaster town	3,166	3,138	3,113
Martin's Location	2
Milan town	713	661	753
Millsfield township	18	7	16

TABLE 2—Continued

POPULATION OF COUNTIES BY MINOR CIVIL DIVISIONS: 1950-1970

County and minor civil division	1970	1960	1950
Coos County—			
<i>Continued</i>			
Northumberland town	2,493	2,586	2,779
Odell township	3	12
Pinkham's grant	16	15	17
Pittsburg town	726	639	697
Randolph town	169	140	158
Sargent's purchase	17	16
Second College grant	6
Shelburne town	199	226	184
Stark town	343	327	373
Stewartstown town	1,008	918	970
Stratford town	980	1,029	973
Success township	2
Thompson and Meserve's purchase	1	2
Wentworth's Loc. town	37	58	48
Whitefield town	1,538	1,581	1,677
<hr/>			
Grafton County	54,914	48,857	47,923
Alexandria town	466	370	402
Ashland town	1,599	1,473	1,599
Bath town	607	604	706
Benton town	194	172	247
Bethlehem town	1,142	898	882
Bridgewater town	398	293	222
Bristol town	1,670	1,470	1,586
Campton town	1,171	1,058	1,149
Canaan town	1,923	1,507	1,465
Dorchester town	141	91	133

TABLE 2—Continued

POPULATION OF COUNTIES BY MINOR CIVIL DIVISIONS: 1950-1970

County and minor civil division	1970	1960	1950
Grafton County—			
<i>Continued</i>			
Easton town	92	74	94
Ellsworth town	13	3	24
Enfield town	2,343	1,867	1,612
Franconia town	655	491	549
Grafton town	370	348	442
Groton town	120	99	105
Hanover town	8,494	7,329	6,259
Haverhill town	3,090	3,127	3,357
Hebron town	234	153	130
Holderness town	1,048	149	731
Landaff town	292	289	342
Lebanon city	9,725	9,299	8,495
Lincoln town	1,341	1,228	1,415
Lisbon town	1,480	1,788	2,009
Littleton town	5,290	5,003	4,817
Livermore town
Lyman town	213	201	241
Lyme town	1,112	1,026	924
Monroe town	385	421	410
Orange town	103	83	82
Orford town	793	667	726
Piermont town	462	477	511
Plymouth town	4,225	3,210	3,039
Rumney town	870	820	859
Sugar Hill town	336
Thornton town	594	480	460
Warren town	539	548	581
Waterville town	109	14	11
Wentworth town	376	300	413
Woodstock town	897	827	894

TABLE 2—Continued

POPULATION OF COUNTIES BY MINOR CIVIL DIVISIONS: 1950-1970

County and minor civil division	1970	1960	1950
Hillsborough County	223,941	178,161	156,987
Amherst town	4,605	2,051	1,461
Antrim town	2,122	1,121	1,030
Bedford town	5,859	3,636	2,176
Bennington town	639	591	593
Brookline town	1,167	795	671
Deering town	578	345	392
Francestown town	525	495	405
Goffstown town	9,284	7,230	5,638
Greenfield town	1,058	538	430
Greenville town	1,587	1,385	1,280
Hancock town	909	722	612
Hillsborough town	2,775	2,310	2,179
Hollis town	2,616	1,720	1,196
Hudson town	10,638	5,876	4,183
Litchfield town	1,420	721	427
Lyndeborough town	789	594	552
Manchester city	87,754	88,282	82,732
Mason town	518	349	288
Merrimack town	8,595	2,989	1,908
Milford town	6,622	4,863	4,159
Mont Vernon town	906	585	405
Nashua city	55,820	39,096	34,669
New Boston town	1,390	925	865
New Ipswich town	1,803	1,455	1,147
Pelham town	5,408	2,605	1,317
Peterborough town	3,807	2,963	2,556
Sharon town	136	78	62
Temple town	441	361	330
Weare town	1,851	1,420	1,345
Wilton town	2,276	2,025	1,952
Windsor town	43	35	27

TABLE 2—Continued

POPULATION OF COUNTIES BY MINOR CIVIL DIVISIONS: 1950-1970

County and minor civil division	1970	1960	1950
Merrimack County	80,925	67,785	63,022
Allenstown town	2,732	1,789	1,540
Andover town	1,138	955	1,057
Boscawen town	3,162	2,181	1,857
Bow town	2,479	1,340	1,062
Bradford town	679	508	606
Canterbury town	895	674	627
Chichester town	1,083	821	735
Concord city	30,022	28,991	27,988
Danbury town	489	435	496
Dunbarton town	825	632	533
Epsom town	1,469	1,002	756
Franklin city	7,292	6,742	6,552
Henniker town	2,348	1,636	1,675
Hill town	450	396	310
Hooksett town	5,564	3,713	2,792
Hopkinton town	3,007	2,225	1,831
Loudon town	1,707	1,194	1,012
Newbury town	509	342	320
New London town	2,236	1,738	1,484
Northfield town	2,193	1,784	1,561
Pembroke town	4,261	3,514	3,094
Pittsfield town	2,517	2,419	2,321
Salisbury town	589	415	423
Sutton town	642	487	554
Warner town	1,441	1,004	1,080
Webster town	680	457	386
Wilmot town	516	391	370

TABLE 2—Continued

POPULATION OF COUNTIES BY MINOR CIVIL DIVISIONS: 1950-1970

County and minor civil division	1970	1960	1950
Rockingham County	138,951	99,029	70,059
Atkinson town	2,291	1,017	492
Auburn town	2,035	1,292	1,158
Brentwood town	1,468	1,072	819
Candia town	1,997	1,490	1,243
Chester town	1,382	1,053	807
Danville town	924	605	508
Deerfield town	1,178	714	706
Derry town	11,712	6,987	5,826
East Kingston town	838	574	449
Epping town	2,356	2,006	1,796
Exeter town	8,892	7,243	5,664
Fremont town	993	783	698
Greenland town	1,784	1,196	719
Hampstead town	2,401	1,261	902
Hampton town	8,011	5,379	2,847
Hampton Falls town	1,254	885	629
Kensington town	1,044	708	542
Kingston town	2,882	1,672	1,283
Londonderry town	5,346	2,457	1,640
New Castle town	975	823	583
Newfields town	843	737	469
Newington town	798	2,499*	494
Newmarket town	3,361	3,153	2,709
Newton town	1,920	1,419	1,173
North Hampton town	3,259	1,910	1,104
Northwood town	1,526	1,034	966
Nottingham town	952	623	566
Plaistow town	4,712	2,915	2,082
Portsmouth city	25,717	25,833*	18,830
Raymond town	3,003	1,867	1,428
Rye town	4,083	3,244	1,982

*Revised 1960, Newington 1,046, Portsmouth city 26,900, by the U. S. Bureau of Census 8/17/1961.

TABLE 2—Continued

POPULATION OF COUNTIES BY MINOR CIVIL DIVISIONS: 1950-1970

County and minor civil division	1970	1960	1950
Rockingham County—			
<i>Continued</i>			
Salem town	20,142	9,210	4,805
Sandown town	741	366	315
Seabrook town	3,053	2,209	1,788
South Hampton town	558	443	314
Stratham town	1,512	1,033	759
Windham town	3,008	1,317	964

TABLE 2—Continued

POPULATION OF COUNTIES BY MINOR CIVIL DIVISIONS: 1950-1970

County and minor civil division	1970	1960	1950
Strafford County	70,431	59,799	51,567
Barrington town	1,865	1,036	1,052
Dover city	20,850	19,131	15,874
Durham town	8,869	5,504	4,770
Farmington town	3,588	3,287	3,454
Lee town	1,481	931	575
Madbury town	704	556	489
Middleton town	430	349	255
Milton town	1,859	1,418	1,510
New Durham town	583	474	463
Rochester city	17,938	15,927	13,776
Rollinsford town	2,273	1,935	1,652
Somersworth city	9,026	8,529	6,927
Strafford town	965	722	770

TABLE 2—*Concluded*

POPULATION OF COUNTIES BY MINOR CIVIL DIVISIONS: 1950-1970

County and minor civil division	1970	1960	1950
Sullivan County	30,949	28,067	26,441
Acworth town	459	371	418
Charlestown town	3,274	2,576	2,077
Claremont city*	14,221	13,563	12,811
Cornish town	1,268	1,106	989
Croydon town	396	312	349
Goshen town	395	351	356
Grantham town	366	332	359
Langdon town	337	338	378
Lempster town	360	272	309
Newport town	5,899	5,458	5,131
Plainfield town	1,323	1,071	1,011
Springfield town	310	283	324
Sunapee town	1,384	1,164	1,108
Unity town	709	708	653
Washington town	248	162	168

*SULLIVAN — Claremont town incorporated as a city in 1948.

Note. The State Planning and Development Commission in "Population and Areas of Cities, Towns and Counties in New Hampshire, 1950" shows the actual area of the state in square miles as follows:

	Area in square miles
New Hampshire	9,304.3
(Land area, 9,024.2 square miles.)	
(Inland water area, 280.1 square miles.)	
COUNTY	
Belknap	466.6
Carroll	991.4
Cheshire	736.2
Coos	1,855.3
Grafton	1,746.8
Hillsborough	901.9
Merrimack	949.5
Rockingham	717.9
Strafford	389.8
Sullivan	548.9

**DIRECT
PRIMARY**

September 10, 1974

DIRECT PRIMARY, 1974

Persons voted for at a primary, who received a plurality of all the votes cast by a party, shall be candidates of that party for the office designated in the ballot.—RSA 56:53

The direct primary election was held September 10, 1974, with candidates of the Republican and Democratic parties participating.

In the summary immediately following are the full names and residences of the candidates, also their total votes. Then follow tables carrying the vote in detail and giving only the last names of the candidates.

The first tables give by counties the vote for Governor and U.S. Senator. The next tables give by districts the votes for Representatives in Congress, the votes for Councilors, and the votes for State Senators. Then follow the tables showing the votes for county offices, and recounts after the Primary.

SUMMARY

DIRECT PRIMARY VOTE

Republican Ballots Cast	85,130
Republican Absentee Ballots Cast	3,463
Total Republican Ballots Cast	88,593
Democratic Ballots Cast	48,140
Democratic Absentee Ballots Cast	2,298
Total Democratic Ballots Cast	50,438
For Governor:	
Ralph W. Brewster, Pittsfield, r	841
Elmer E. Bussey, Salem, r	682
David L. Nixon, New Boston, r	37,286
Meldrim Thomson, Jr., Orford, r	47,244
Hugh J. Gallen, Littleton, r	96
Richard W. Leonard, Nashua, r	84
Harry V. Spanos, Newport, r	70
Total vote, r	86,303
Hugh J. Gallen, Littleton, d	13,030
Richard W. Leonard, Nashua, d	16,503
Harry V. Spanos, Newport, d	14,149
David L. Nixon, New Boston, d	337
Meldrim Thomson, Jr., Orford, d	1,098
Total vote, d	45,117
For United States Senator:	
Leslie R. Babb, Freedom, r	13,670
Louis C. Wyman, Manchester, r	66,749
John A. Durkin, Manchester, r	161
Laurence I. Radway, Hanover, r	84
Dennis J. Sullivan, Nashua, r	7
Total vote, r	80,671

Carmen C. Chimento, Brookline, d	1,285
John A. Durkin, Manchester, d	22,258
Laurence I. Radway, Hanover, d	14,646
Dennis J. Sullivan, Nashua, d	6,330
Leslie R. Babb, Freedom, d	3
Louis C. Wyman, Manchester, d	99
Total vote, d	<u>44,621</u>

For Representative in Congress:

First District:

David A. Banks, Chichester, r	15,876
John F. Bridges, Bedford, r	12,732
David L. Gosselin, Strafford, r	9,439
John H. O'Brien, Raymond, r	2,217
Sylvia Chaplain, Bedford, r	25
Joseph L. Cote, Manchester, r	6
Norman E. D'Amours, Manchester, r	15
Total vote, r	<u>40,310</u>
Sylvia Chaplain, Bedford, d	7,998
Joseph L. Cote, Manchester, d	4,140
Norman E. D'Amours, Manchester, d	12,036
David A. Banks, Chichester, d	45
John F. Bridges, Bedford, d	15
David L. Gosselin, Strafford, d	11
John H. O'Brien, Raymond, d	5
Total vote, d	<u>24,250</u>

Second District:

James C. Cleveland, New London, r	35,682
Lawrence Kamarck, Peterborough, r	5,844
Helen L. Bliss, New Ipswich, r	24
Kenneth E. Scott, Temple, r	16
Total vote, r	<u>41,566</u>
Helen L. Bliss, New Ipswich, d	9,860
Kenneth E. Scott, Temple, d	7,578
James C. Cleveland, New London, d	99
Lawrence Kamarck, Peterborough, d	2
Total vote, d	<u>17,539</u>

For Councilor:

First District:

Lyle E. Hersom, Northumberland, r	12,222
Albert E. Paquette, Conway, r	6,267
Total vote, r	<u>18,489</u>
Romeo J. Theriault, Berlin, d	5,470
Lyle E. Hersom, Northumberland, d	31
Total vote, d	<u>5,501</u>

Second District:

James H. Hayes, Concord, r	16,214
Robert O. Nichols, Hopkinton, d	4,911
James H. Hayes, Concord, d	7
Total vote, d	<u>4,918</u>

Third District:

George Gelt, Salem, r	1,936
John E. Gilmore, Exeter, r	2,714
M. Edna Lamontagne, Salem, r	1,070
Arthur Tufts, Exeter, r	4,060
Leon G. Yeaton, Dover, r	4,264
Total vote, r	<u>14,044</u>
Robert E. O'Neil, Salem, d	6,056

Fourth District:

Louis D'Allesandro, Manchester, r	5,569
Robert R. Rivard, Manchester, r	3,041
Roland R. Tessier, Manchester, r	3,292
Total vote, r	<u>11,902</u>
Edward Cassidy, Manchester, d	5,245
Thomas J. Hammond, Manchester, d	4,184
James Lianos, Manchester, d	3,569
Total vote, d	<u>12,998</u>

Fifth District:

Bernard A. Streeter, Jr., Nashua, r	11,589
Jean R. Wallin, Nashua, r	14
Total vote, r	<u>11,603</u>
Jean R. Wallin, Nashua, d	5,497
Bernard A. Streeter, Jr., Nashua, d	38
Total vote, d	<u>5,535</u>

For State Senator:

First District:

Oneil J. Croteau, Dummer, r	144
Laurier Lamontagne, Berlin, r	407
Total vote, r	<u>551</u>
Oneil J. Croteau, Dummer, d	822
Laurier Lamontagne, Berlin, d	2,042
Total vote, d	<u>2,864</u>

Second District:

Andrew W. Poulsen, Littleton, r	4,724
Andrew W. Poulsen, Littleton, d	26

Third District:

Steven A. Harrison, Holderness, r	2,009
Stephen W. Smith, Plymouth, r	3,564
Total vote, r	<u>5,573</u>
Steven A. Harrison, Holderness, d	14

Stephen W. Smith, Plymouth, d	82
Total vote, d	96
Fourth District:	
Edith B. Gardner, Gilford, r	3,817
Joseph Kasper, Sr., Laconia, d	983
Fifth District:	
David Hammond Bradley, Hanover, r	2,511
Carl P. Foster, Lebanon, r	1,722
Total vote, r	4,233
David Hammond Bradley, Hanover, d	63
Carl P. Foster, Lebanon, d	35
Robert Guest, Hanover, d	70
Total vote, d	168
Sixth District:	
Louis E. Bergeron, Rochester, r	41
Richard P. Green, Rochester, r	18
Total vote, r	59
Louis E. Bergeron, Rochester, d	1639
Seventh District:	
Alf E. Jacobson, New London, r	4,089
Stephanie J. Powers, Franklin, d	33
Eighth District:	
James A. Saggiotes, Newport, r	1,750
John B. Tucker, Claremont, r	1,321
Total vote, r	3,071
Albert I. Bicknell, Claremont, d	508
Donald P. Laramie, Claremont, d	1,648
James A. Saggiotes, Newport, d	27
John B. Tucker, Claremont, d	18
Total vote, d	2,201
Ninth District:	
John C. Harvell, Bedford, r	1,725
Robert B. Monier, Goffstown, r	2,161
Harold W. Watson, Merrimack, r	935
J. Willcox Brown, Dunbarton, r	7
Total vote, r	4,828
J. Willcox Brown, Dunbarton, d	1,569
Robert B. Monier, Goffstown, d	5
Total vote, d	1,574
Tenth District:	
Kenneth P. Colby, Keene, r	2,553
Clesson J. Blaisdell, Keene, d	1,107
Kenneth P. Colby, Keene, d	6
Total vote, d	1,113
Eleventh District:	
Leola W. LaClair, Peterborough, r	737

C. R. Trowbridge, Dublin, r	2,842
Total vote, r	<u>3,579</u>
C. R. Trowbridge, Dublin, d	27
Twelfth District:	
Fred Fletcher, Milford, r	1,198
Betty B. Hall, Brookline, r	1,544
D. Alan Rock, Nashua, r	<u>1,485</u>
Total vote, r	4,227
Fred Fletcher, Milford, d	3
Betty B. Hall, Brookline, d	71
D. Alan Rock, Nashua, d	<u>72</u>
Total vote, d	146
Thirteenth District:	
John H. McLaughlin, Nashua, r	5
John H. McLaughlin, Nashua, d	1,641
Fourteenth District:	
G. Philip Rodgers, Hudson, r	1,174
Thomas J. Claveau, Hudson, r	<u>1</u>
Total vote, r	1,175
Thomas J. Claveau, Hudson, d	1,648
G. Philip Rodgers, Hudson, d	<u>5</u>
Total vote, d	1,653
Fifteenth District:	
Roger A. Smith, Concord, r	3,874
Vincent Dunn, Concord, d	49
Roger A. Smith, Concord, d	<u>9</u>
Total vote, d	58
Sixteenth District:	
Richard F. Ferdinando, Manchester, r	3,295
Walter F. Healy, Manchester, d	1,940
Seventeenth District:	
William E. Sanborn, Deerfield, r	2,764
Robert H. Dennis, Manchester, d	1,839
Eighteenth District:	
Emile A. Marcoux, Manchester, r	4
Paul E. Provost, Manchester, r	<u>19</u>
Total vote, r	23
Emile A. Marcoux, Manchester, d	1,008
Paul E. Provost, Manchester, d	<u>2,306</u>
Total vote, d	3,314
Nineteenth District:	
Ward B. Brown, Hampstead, r	3,314
Paul A. Gibbons, Derry, d	873
Ward B. Brown, Hampstead, d	<u>6</u>
Total vote, d	879

Twentieth District:	
Robert F. Bossie, Manchester, d	3,084
Twenty-first District:	
Walworth Johnson, Dover, r	2,348
Robert Fennelly, Dover, r	2
Total vote, r	2,350
Robert Fennelly, Dover, d	1,350
Walworth Johnson, Dover, d	19
Total vote, d	1,369
Twenty-second District:	
Delbert F. Downing, Salem, r	192
John H. Sununu, Salem, r	574
Total vote, r	766
Delbert F. Downing, Salem, d	1,519
Twenty-third District:	
Richard F. Burnham, Exeter, r	3,952
Robert F. Preston, Hampton, d	1,477
Twenty-fourth District:	
Frank Tonis, Rye, r	1,638
Eileen Foley, Portsmouth, r	5
Total vote, r	1,643
Eileen Foley, Portsmouth, d	1,077

BELKNAP COUNTY

For Sheriff:	
Donald C. Alden, Alton, r	3,680
Martin M. Murray, Belmont, r	1,176
Total vote, r	4,856
Donald C. Alden, Alton, d	451
Martin M. Murray, Belmont, d	71
Total vote, d	522
For County Attorney:	
Peter Makris, Laconia, r	3,911
Peter Makris, Laconia, d	7
For County Treasurer:	
H. Max Wakeman, Jr., Laconia, r	4,252
H. Max Wakeman, Jr., Laconia, d	6
For Register of Deeds:	
Everett D. Wheeler, Laconia, r	4,334
Everett D. Wheeler, Laconia, d	27
For Register of Probate:	
Dorothea R. Conly, Laconia, r	4,249
Dorothea R. Conly, Laconia, d	12
For County Commissioners:	
First District:	
Dean Dexter, Laconia, r	2,368

John G. Ruel, Laconia, r	2,104
Total vote, r	4,472
Norman R. Dionne, Laconia, d	959
Dean Dexter, Laconia, d	51
Total vote, d	1,010
Second District:	
Marion H. Atwood, Sanbornton, r	4,002
Marion H. Atwood, Sanbornton, d	11
Third District:	
Henry T. Spear, Gilford, r	3,903
Henry T. Spear, Gilford, d	3

CARROLL COUNTY

For Sheriff:

Grant A. Floyd, Sandwich, r	3,437
Elizabeth H. Greene, Conway, r	142
Roy Larson, Conway, r	643
Total vote, r	4,222
Elizabeth H. Greene, Conway, d	295
Grant A. Floyd, Sandwich, d	39
Roy Larson, Conway, d	68
Total vote, d	402

For County Attorney:

Frederic L. Cox, Ossipee, r	3,040
William P. Shea, Conway, r	1,019
Total vote, r	4,059
Frederic L. Cox, Ossipee, d	33
William P. Shea, Conway, d	112
Total vote, d	145

For County Treasurer:

G. Colby Weeks, Freedom, r	3,692
G. Colby Weeks, Freedom, d	6

For Register of Deeds:

Percy A. Blake, Madison, r	3,940
Percy A. Blake, Madison, d	18

For Register of Probate:

Ruth C. Eckhoff, Ossipee, r	2,327
Margaret K. Scirocco, Wakefield, r	379
Nancy L. Van Tassel, Effingham, r	1,373
Total vote, r	4,079
Ruth C. Eckhoff, Ossipee, d	29
Nancy L. Van Tassel, Effingham, d	32
Total vote, d	61

For County Commissioners:

E. Morton Leavitt, Ossipee, r	2,824
John N. Leighton, Conway, r	2,130



New Hampshire State Flower — PURPLE LILAC

Milburn F. Roberts, Conway, r	2,377
Gordon O. Thayer, Tuftonboro, r	2,771
Total vote, r	<u>10,102</u>
Donald M. Ekberg, Conway, d	281
Shirley E. Ganem, Brookfield, d	313
Total vote, d	<u>594</u>

CHESHIRE COUNTY

For Sheriff:	
George W. Schnyer, Keene, r	4,836
George W. Schnyer, Keene, d	133
For County Attorney:	
Edward J. O'Brien, Keene, r	4,749
Peter S. Espiefs, Keene, d	1,536
Edward J. O'Brien, Keene, d	14
Total vote, d	<u>1,550</u>
For County Treasurer:	
Warren G. Allen, Chesterfield, r	4,446
James S. Meath, Harrisville, d	1,414
Warren G. Allen, Chesterfield, d	3
Total vote, d	<u>1,417</u>
For Register of Deeds:	
Evelyn S. Chakalos, Keene, r	3,804
Zoe Vrakatitsis, Keene, r	792
Total vote, r	<u>4,596</u>
Stuart V. Nims, Keene, d	1,496
Evelyn S. Chakalos, Keene, d	10
Total vote, d	<u>1,506</u>
For Register of Probate:	
Phyllis J. Parker, Keene, r	4,775
Kathleen M. Davieau, Jaffrey, d	1,427
Phyllis J. Parker, Keene, d	5
Total vote, d	<u>1,432</u>
For County Commissioners:	
Second District:	
David A. Barrett, Keene, r	1,823
David A. Barrett, Keene, d	14
Third District:	
Harold E. Savage, Rindge, r	1,752
Robert L. Bonner, Swanzy, d	551
Harold E. Savage, Rindge, d	2
Total vote, d	<u>553</u>

COOS COUNTY

For Sheriff:	
Emile A. Martineau, Berlin, r	2,628

Emile A. Martineau, Berlin, d	421
For County Attorney:	
Pierre J. Morin, Berlin, r	2,627
Pierre J. Morin, Berlin, d	160
For County Treasurer:	
John D. Morton, Sr., Berlin, r	2,611
John D. Morton, Sr., Berlin, d	49
For Register of Deeds:	
Warren A. Bartlett, Lancaster, r	2,736
Warren A. Bartlett, Lancaster, d	133
For Register of Probate:	
A. Gladys MacLean, Lancaster, r	2,723
A. Gladys MacLean, Lancaster, d	247
For County Commissioners:	
First District:	
Rene R. Bergeron, Berlin, r	77
Rene R. Bergeron, Berlin, d	1,623
Second District:	
Thomas R. Corrigan, Lancaster, r	999
Thomas R. Corrigan, Lancaster, d	21
Third District:	
Norman S. Brungot, Colebrook, r	512
Norman S. Brungot, Colebrook, d	11

GRAFTON COUNTY

For Sheriff:	
Herbert W. Ash, Campton, r	5,524
Ronald E. Sayles, Woodstock, r	1,528
Total vote, r	<u>7,052</u>
Harold D. Tuttle, Jr., Plymouth, d	1,566
Herbert W. Ash, Campton, d	139
Ronald E. Sayles, Woodstock, d	1
Total vote, d	<u>1,706</u>
For County Attorney:	
John B. Eames, Littleton, r	3,564
Paul A. Gruber, Bethlehem, r	1,506
John M. A. Rolli, Bethlehem, r	2,191
Total vote, r	<u>7,261</u>
John B. Eames, Littleton, d	213
Paul A. Gruber, Bethlehem, d	55
John M. A. Rolli, Bethlehem, d	120
Total vote, d	<u>388</u>
For County Treasurer:	
Willard G. Bromage, Jr., Littleton, r	4,144
Allen R. Tailby, Jr., Campton, r	2,455
Total vote, r	<u>6,599</u>

Willard G. Bromage, Jr., Littleton, d.	67
Allen R. Tailby, Jr., Campton, d	77
Total vote, d	144
For Register of Deeds:	
George R. Evers, Wentworth, r	704
Constance E. Johnson, Wentworth, r	1,721
Charles A. Wood, Haverhill, r	5,085
Total vote, r	7,510
George R. Evers, Wentworth, d.	20
Constance E. Johnson, Wentworth, d	83
Charles A. Wood, Haverhill, d.	192
Total vote, d	295
For Register of Probate:	
Barbara J. Fortier, Haverhill, r	7,044
Barbara J. Fortier, Haverhill, d	150
For County Commissioners:	
First District:	
Bert P. Shores, Lebanon, r	248
Barbara B. Hill, Lebanon, r	80
Total vote, r	328
Barbara B. Hill, Lebanon, d	1,032
Second District:	
George F. Clement, Landaff, r	2,471
George F. Clement, Landaff, d	23
Third District:	
Edmund S. Bemis, Jr., Wentworth, r	277
Richard L. Bradley, Thornton, r	954
Madison W. Sears, Plymouth, r.	714
Francis C. Seely, Bridgewater, r.	696
Total vote, r	2,641
Samuel L. Abbott, Plymouth, d.	355
Richard L. Bradley, Thornton, d.	2
Madison W. Sears, Plymouth, d	1
Francis C. Seely, Bridgewater, d	7
Total vote, d	365

HILLSBOROUGH COUNTY

For Sheriff:	
Lawrence J. Shea, Manchester, r	66
Lawrence J. Shea, Manchester, d	15,841
For County Attorney:	
Edward P. Moran, Jr., Nashua, r	12,730
Raymond A. Cloutier, Goffstown, d	6,450
Roger L. Gauthier, Nashua, d.	5,728
Kevin F. Sullivan, Nashua, d	5,919
Total vote, d.	18,097

For County Treasurer:

John R. Hussey, Manchester, r	10
Robert F. Keefe, Manchester, r	29
Guy R. Granger, Jr., Manchester, r	29
Total vote, r	68
John M. Bednar, Hudson, d	4,434
John R. Hussey, Manchester, d	5,549
Robert F. Keefe, Manchester, d	6,777
Total vote, d	16,760

For Register of Deeds:

Joseph G. Maltais, Manchester, r	50
Ernest E. Fluet, Nashua, d	5,004
Joseph G. Maltais, Manchester, d	11,978
Total vote, d	16,982

For Register of Probate:

C. Edward Bourassa, Manchester, r	34
C. Edward Bourassa, Manchester, d	14,897

For County Commissioners:

First District:

Robert L. Lafond, Manchester, r	4,097
Gerard J. DeGrace, Manchester, d	4,412
Albert M. McDonough, Manchester, d	3,704
George H. Tremblay, Manchester, d	2,348
Robert L. Lafond, Manchester, d	7
Total vote, d	10,471

Second District:

Armand A. Beaulieu, Nashua, r	19
Francis James Madigan, Nashua, r	18
Eleanor M. Quinn, Nashua, r	71
Total vote, r	108
Armand A. Beaulieu, Nashua, d	1,756
Robert J. Doucette, Nashua, d	541
Francis James Madigan, Nashua, d	593
Bernard S. Noel, Nashua, d	725
Eleanor M. Quinn, Nashua, d	657
Total vote, d	4,272

Third District:

Edward J. Lobacki, Peterborough, r	4,853
Elaine T. Lyons, Merrimack, r	4,496
Total vote, r	9,349
Rosario Ricciardi, Milford, d	3,386

MERRIMACK COUNTY

For Sheriff:

Ronald Dana Daniels, Jr., Hopkinton, r	10,931
Russell D. Morgan, Sr., Concord, d	2,446

Ronald Dana Daniels, Jr., Hopkinton, d	37
Total vote, d	2,483
For County Attorney:	
Richard A. Hampe, Hopkinton, r	5,149
Carroll F. Jones, Hopkinton, r	4,219
Leonard J. Merski, Salisbury, r	1,583
Total vote, r	10,951
Vincent J. Nardi, II, Concord, d	2,445
Richard A. Hampe, Hopkinton, d	23
Total vote, d	2,468
For County Treasurer:	
Eliot G. Clemons, Sr., Concord, r	2,191
Francis W. Gray, Hooksett, r	1,084
Lee C. Hancock, Concord, r	1,728
Richard D. Hanson, Bow, r	3,276
Mary A. Mullin, Concord, r	2,183
Total vote, r	10,462
Raymond C. Cummings, Loudon, d	1,471
Teresa D. Gewehr, Dunbarton, d	1,189
Total vote, d	2,660
For Register of Deeds:	
Kathleen M. Roy Guay, Concord, r	10,812
Kathleen M. Roy Guay, Concord, d	22
For Register of Probate:	
Carol E. Ingraham, Concord, r	10,227
Carol E. Ingraham, Concord, d	17
For County Commissioners:	
First District:	
Edna C. McKenna, Concord, r	3,061
Pasquale V. Rufo, Concord, r	1,197
Total vote, r	4,258
Edna C. McKenna, Concord, d	18
Pasquale V. Rufo, Concord, d	10
Arthur E. Lasonde, Concord, d	29
Total vote, d	57
Second District:	
William T. Andrews, New London, r	1,179
Albert M. Ayotte, Franklin, r	1,550
Total vote, r	2,729
Albert M. Ayotte, Franklin, d	113
Third District:	
John P. H. Chandler, Jr., Warner, r	2,045
Peter J. Spaulding, Bradford, r	2,660
Total vote, r	4,705
Richard Gewehr, Dunbarton, d	899
John P. H. Chandler, Jr., Warner, d	1

Peter J. Spaulding, Bradford, d	10
Total vote, d	910

ROCKINGHAM COUNTY

For Sheriff:

George Sampson, Brentwood, r	13,684
Edward J. Gonyer, Derry, d	4,071
George Sampson, Brentwood, d	37
Total vote, d	4,108

For County Attorney:

Carleton Eldredge, Stratham, r	13,417
Carleton Eldredge, Stratham, d	41

For County Treasurer:

Winston H. Lothrop, Exeter, r	12,865
---	--------

For Register of Deeds:

Edith E. Holland, Exeter, r	13,819
Edith E. Holland, Exeter, d	31

For Register of Probate:

Edward J. Howard, Exeter, r	13,027
Edward J. Howard, Exeter, d	10

For County Commissioners:

First District:

C. Cecil Dame, Portsmouth, r	3,826
John C. Driscoll, Portsmouth, d	1,478

Second District:

Earle B. Linaberry, Exeter, r	1,196
Norman J. Morrissette, Exeter, r	2,246
Ralph E. Southwick, Kingston, r	2,906
Total vote, r	6,348
Norman J. Morrissette, Exeter, d	76
Ralph E. Southwick, Kingston, d	79
Mary Fecteau, Epping, d	34
Total vote, d	189

Third District:

Vesta M. Roy, Salem, r	2,936
William E. Tuttle, Salem, r	1,512
Total vote, r	4,448
John P. Yon, Sr., Derry, d	1,262
Vesta M. Roy, Salem, d	56
William E. Tuttle, Salem, d	14
Total vote, d	1,332

STRAFFORD COUNTY

For Sheriff:

Harold R. Knight, Durham, r	4,894
Andrew L. Bouchard, Dover, d	1,548

James P. Smith, Dover, d	1,497
Total vote, d	<u>3,045</u>
For County Attorney:	
T. Casey Moher, Durham, r	4,692
Hamilton R. Krans, Jr., Dover, d	3,006
T. Casey Moher, Durham, d	<u>17</u>
Total vote, d	<u>3,023</u>
For County Treasurer:	
Leo Cormier, Rochester, r	50
Leo Cormier, Rochester, d	<u>3,225</u>
For Register of Deeds:	
Marjorie E. Holmes, Dover, r	4,799
Laura D. Carey, Dover, d	2,986
Marjorie E. Holmes, Dover, d	<u>13</u>
Total vote, d	<u>2,999</u>
For Register of Probate:	
Margaret Waldron Ogden, Dover, r	97
Margaret Waldron Ogden, Dover, d	<u>3,175</u>
For County Commissioners:	
Neil H. Robinson, Dover, r	3,909
Richard L. Smith, Rochester, r	3,391
George A. Young, Rochester, r	<u>3,907</u>
Total vote, r	<u>11,207</u>
Andrew R. Courteau, Sr., Dover, d	2,062
Paul J. Dumont, Rochester, d	2,064
Edward L. Flanagan, Rochester, d	1,164
John L. Flanagan, Dover, d	1,669
Roland N. Hebert, Somersworth, d	<u>1,523</u>
Total vote, d	<u>8,482</u>

SULLIVAN COUNTY

For Sheriff:	
John W. McCusker, Claremont, r	3,062
John W. McCusker, Claremont, d	193
Harold C. Johnson, Claremont, d	<u>58</u>
Total vote, d	<u>251</u>
For County Attorney:	
Edward J. Tenney, II, Claremont, r	2,890
Edward J. Tenney, II, Claremont, d	41
Louis Elliot, Newport, d	<u>193</u>
Total vote, d	<u>234</u>
For County Treasurer:	
Stanley R. Bain, Newport, r	1,243
Peter R. Lovely, Newport, r	<u>1,536</u>
Total vote, r	<u>2,779</u>
Lorraine Palmer, Claremont, d	156

For Register of Deeds:

Zella Eastman LaForge, Newport, r	3,004
Zella Eastman LaForge, Newport, d	155

For Register of Probate:

Bernice M. Sawyer MacWilliams, Newport, r	3,051
Bernice M. Sawyer MacWilliams, Newport, d	46

For County Commissioners:

First District:

Rodney G. Webster, Claremont, r	2,704
Virginia E. O'Brien, Claremont, d	128

Second District:

Remington B. Woodhull, Newport, r	2,788
Remington B. Woodhull, Newport, d	8
Francis Edes, Newport, d	133
Total vote, d	<u>141</u>

Third District:

Glenn N. Bascom, Acworth, r	2,733
Frank N. Ackerman, Cornish, d	1,295

SUMMARY BY COUNTIES September 10, 1974 REPUBLICAN	Republican	Republican	Total of all Republican Ballots Cast
	Ballots Cast	Absentee Ballots Cast	
Belknap	5031	192	5223
Carroll	4567	257	4824
Cheshire	5500	129	5629
Coos	3170	163	3333
Grafton	8344	555	8899
Hillsborough	19876	762	20638
Merrimack	12617	441	13058
Rockingham	17020	564	17584
Strafford	5749	192	5941
Sullivan	3256	208	3464
Totals	85130	3463	88593

SUMMARY BY COUNTIES September 10, 1974 DEMOCRATIC	Democratic	Democratic	Total of all Democratic Ballots Cast
	Ballots Cast	Absentee Ballots Cast	
Belknap	1526	52	1578
Carroll	561	28	589
Cheshire	2041	48	2089
Coos	3068	199	3267
Grafton	2511	313	2824
Hillsborough	21,414	941	22,355
Merrimack	3755	145	3900
Rockingham	6804	170	6974
Strafford	4072	120	4192
Sullivan	2388	282	2670
Totals	48140	2298	50438

BELKNAP COUNTY September 10, 1974 REPUBLICAN	Republican Ballots Cast	Republican Absentee Ballots Cast	Total of all Republican Ballots Cast
Alton	526	10	536
Barnstead	246	6	252
Belmont	351	11	362
Center Harbor	120	1	121
Gilford	605	26	631
Gilmanton	262	9	271
Laconia —			
Ward 1	354	23	377
Ward 2	174	5	179
Ward 3	157	2	159
Ward 4	328	11	339
Ward 5	260	26	286
Ward 6	490	14	504
Meredith	515	26	541
New Hampton	191	6	197
Sanbornton	148	6	154
Tilton	304	10	314
Totals	5031	192	5223

BELKNAP COUNTY September 10, 1974 DEMOCRATIC	Democratic Ballots Cast	Democratic Absentee Ballots Cast	Total of all Democratic Ballots Cast
Alton	63	5	68
Barnstead	100	1	101
Belmont	148	—	148
Center Harbor	22	—	22
Gilford	106	5	111
Gilmanton	40	1	41
Laconia —			
Ward 1	71	6	77
Ward 2	229	9	238
Ward 3	43	—	43
Ward 4	116	5	121
Ward 5	183	6	189
Ward 6	130	1	131
Meredith	94	3	97
New Hampton	39	1	40
Sanbornton	43	1	44
Tilton	99	8	107
Totals	1526	52	1578

CARROLL COUNTY September 10, 1974 REPUBLICAN	Republican Ballots Cast	Republican Absentee Ballots Cast	Total of all Republican Ballots Cast
Albany	46	—	46
Bartlett	234	8	242
Brookfield	92	4	96
Chatham	16	—	16
Conway	913	44	957
Eaton	55	3	58
Effingham	89	10	99
Freedom	112	2	114
Hart's Location . .	4	2	6
Hale's Location . .	—	—	—
Jackson	107	—	107
Madison	166	9	175
Moultonborough . .	498	19	517
Ossipee	381	17	398
Sandwich	292	39	331
Tamworth	297	16	313
Tuftonboro	296	23	319
Wakefield	310	18	328
Wolfeboro	659	43	702
Totals	4567	257	4824

CARROLL COUNTY September 10, 1974 DEMOCRATIC	Democratic Ballots Cast	Democratic Absentee Ballots Cast	Total of all Democratic Ballots Cast
Albany	7	—	7
Bartlett	24	—	24
Brookfield	10	—	10
Chatham	3	—	3
Conway	117	3	120
Eaton	10	2	12
Effingham	20	7	27
Freedom	24	2	26
Hart's Location	2	1	3
Hale's Location	—	—	—
Jackson	24	1	25
Madison	8	—	8
Moultonborough	19	2	21
Ossipee	58	1	59
Sandwich	38	3	41
Tamworth	68	1	69
Tuftonboro	14	—	14
Wakefield	48	3	51
Wolfboro	67	2	69
Totals	561	28	589

CHESHIRE COUNTY	Republican Ballots Cast	Republican Absentee Ballots Cast	Total of all Republican Ballots Cast
September 10, 1974			
REPUBLICAN			
Alstead	132	5	137
Chesterfield	206	—	206
Dublin	213	4	217
Fitzwilliam	173	5	178
Gilsum	48	5	53
Harrisville	75	10	85
Hinsdale	129	1	130
Jaffrey	337	9	346
Keene —			
Ward 1	295	1	296
Ward 2	321	7	328
Ward 3	364	6	370
Ward 4	653	21	674
Ward 5	515	6	521
Marlborough	216	3	219
Marlow	55	2	57
Nelson	76	6	82
Richmond	73	2	75
Rindge	190	10	200
Roxbury	31	—	31
Stoddard	84	5	89
Sullivan	63	10	73
Surry	73	—	73
Swanzey	485	2	487
Troy	86	—	86
Walpole	306	3	309
Westmoreland	136	3	139
Winchester	165	3	168
Totals	5500	129	5629

CHESHIRE COUNTY			
September 10, 1974			
DEMOCRATIC	Democratic Ballots Cast	Democratic Absentee Ballots Cast	Total of all Democratic Ballots Cast
Alstead	37	2	39
Chesterfield	62	—	62
Dublin	58	1	59
Fitzwilliam	28	1	29
Gilsum	14	2	16
Harrisville	31	2	33
Hinsdale	64	—	64
Jaffrey	107	8	115
Keene —			
Ward 1	188	2	190
Ward 2	180	3	183
Ward 3	154	2	156
Ward 4	225	5	230
Ward 5	193	6	199
Marlborough	51	1	52
Marlow	19	—	19
Nelson	16	1	17
Richmond	16	—	16
Rindge	59	3	62
Roxbury	7	—	7
Stoddard	19	—	19
Sullivan	28	1	29
Surry	18	—	18
Swanzey	178	1	179
Troy	93	4	97
Walpole	71	2	73
Westmoreland	39	—	39
Winchester	86	1	87
Totals	2041	48	2089

COOS COUNTY	Republican Ballots Cast	Republican Absentee Ballots Cast	Total of all Republican Ballots Cast
September 10, 1974			
REPUBLICAN			
Atk. & Gil. Ac. Gt.	—	—	—
Bean's Grant	—	—	—
Bean's Purchase	—	—	—
Berlin			
Ward 1	145	1	146
Ward 2	257	11	268
Ward 3	468	24	492
Ward 4	55	—	55
Cambridge	—	—	—
Carroll	71	2	73
Chandler's Purchase	—	—	—
Clarksville	24	—	24
Colebrook	209	13	222
Columbia	37	1	38
Crawford's Purchase	—	—	—
Cutt's Grant	—	—	—
Dalton	59	1	60
Dix's Grant	—	—	—
Dixville	5	3	8
Dummer	37	—	37
Errol	18	—	18
Erving's Gt. or Loc.	—	—	—
Gorham	238	4	242
Green's Grant	—	—	—
Hadley's Purchase	—	—	—
Jefferson	118	—	118
Kilkenny	—	—	—
Lancaster	414	48	462
Low&Burbank'sGt.	—	—	—
Martin's Loc.	—	—	—
Milan	75	1	76
Millsfield	2	0	2
Northumberland	236	18	254
Odell	—	—	—
Pinkham's Grant	6	—	6
Pittsburg	124	9	133
Randolph	157	7	164
Sargent's Purchase	—	—	—
Second College Gt.	—	—	—
Shelburne	41	4	45
Stark	35	1	36
Stewartstown	88	3	91
Stratford	52	3	55
Success	—	—	—
Thomp.&Mes'sPur.	—	—	—
Wentworth's Loc.	7	1	8
Whitefield	192	8	200
Totals	3170	163	3333

COOS COUNTY			
September 10, 1974			
DEMOCRATIC	Democratic Ballots Cast	Democratic Absentee Ballots Cast	Total of all Democratic Ballots Cast
Atk. & Gil. Ac. Gt.	—	—	—
Bean's Grant	—	—	—
Bean's Purchase	—	—	—
Berlin —			
Ward 1	466	42	508
Ward 2	536	43	579
Ward 3	370	15	385
Ward 4	653	51	704
Cambridge	2	—	2
Carroll	52	1	53
Chandler's Purchase	—	—	—
Clarksville	9	—	9
Colebrook	47	1	48
Columbia	6	—	6
Crawford's Purchase	—	—	—
Cutt's Grant	—	—	—
Dalton	35	6	41
Dix's Grant	—	—	—
Dixville	7	—	7
Dummer	21	—	21
Errol	3	—	3
Erving's Gt. or Loc.	—	—	—
Gorham	213	7	220
Green's Grant	—	—	—
Hadley's Purchase	—	—	—
Jefferson	21	1	22
Kilkenny	—	—	—
Lancaster	77	5	82
Low&Burbank'sGt.	—	—	—
Martin's Loc.	—	—	—
Milan	44	—	44
Millsfield	—	—	—
Northumberland	294	17	311
Odell	—	—	—
Pinkham's Grant	1	—	1
Pittsburg	30	1	31
Randolph	12	—	12
Sargent's Purchase	—	—	—
Second College Gt.	—	—	—
Shelburne	7	1	8
Stark	35	1	36
Stewartstown	23	2	25
Stratford	37	1	38
Success	—	—	—
Thomp.&Mes'sPur.	—	—	—
Wentworth's Loc.	3	1	4
Whitefield	64	3	67
Totals	3068	199	3267

GRAFTON COUNTY September 10, 1974 REPUBLICAN	Republican Ballots Cast	Republican Absentee Ballots Cast	Total of all Republican Ballots Cast
Alexandria	69	—	69
Ashland	238	3	241
Bath	128	7	135
Benton	25	1	26
Bethlehem	332	24	356
Bridgewater	95	5	100
Bristol	347	20	367
Campton	233	12	245
Canaan	228	9	237
Dorchester	52	4	56
Easton	36	3	39
Ellsworth	16	1	17
Enfield	202	5	207
Franconia	125	5	130
Grafton	85	—	85
Groton	18	—	18
Hanover	772	64	836
Haverhill	611	35	646
Hebron	75	2	77
Holderness	260	8	268
Landaff	62	3	65
Lebanon —			
Ward 1	329	11	340
Ward 2	168	11	179
Ward 3	384	27	411
Lincoln	136	6	142
Lisbon	203	5	208
Livermore	—	—	—
Littleton	947	178	1125
Lyman	25	—	25
Lyme	211	7	218
Monroe	121	5	126
Orange	37	—	37
Orford	260	23	283
Piermont	88	6	94
Plymouth	627	36	663
Rumney	180	—	180
Sugar Hill	86	1	87
Thornton	134	6	140
Warren	142	17	159
Waterville Valley	25	1	26
Wentworth	95	4	99
Woodstock	137	—	137
Totals	8344	555	8899

GRAFTON COUNTY			
September 10, 1974			
DEMOCRATIC	Democratic Ballots Cast	Democratic Absentee Ballots Cast	Total of all Democratic Ballots Cast
Alexandria	25	—	25
Ashland	57	—	57
Bath	15	3	18
Benton	—	—	—
Bethlehem	70	9	79
Bridgewater	15	—	15
Bristol	45	1	46
Campton	34	—	34
Canaan	56	1	57
Dorchester	8	—	8
Easton	10	—	10
Ellsworth	2	—	2
Enfield	75	2	77
Franconia	58	7	65
Grafton	26	—	26
Groton	15	—	15
Hanover	521	83	604
Haverhill	81	5	86
Hebron	11	—	11
Holderness	36	2	38
Landaff	6	—	6
Lebanon —			
Ward 1	151	—	151
Ward 2	159	6	165
Ward 3	121	8	129
Lincoln	64	—	64
Lisbon	32	—	32
Livermore	—	—	—
Littleton	414	160	574
Lyman	13	—	13
Lyme	51	6	57
Monroe	16	5	21
Orange	19	—	19
Orford	31	4	35
Piermont	14	2	16
Plymouth	119	5	124
Rumney	31	—	31
Sugar Hill	14	2	16
Thornton	19	—	19
Warren	12	1	13
Waterville Valley	18	—	18
Wentworth	15	1	16
Woodstock	32	—	32
Totals	2511	313	2824

HILLSBOROUGH COUNTY			
September 10, 1974			
REPUBLICAN	Republican Ballots Cast	Republican Absentee Ballots Cast	Total of all Republican Ballots Cast
Amherst	909	68	977
Antrim	263	8	271
Bedford	1133	40	1173
Bennington	114	6	120
Brookline	175	9	184
Deering	98	1	99
Francestown	218	7	225
Goffstown	1335	47	1382
Greenfield	97	1	98
Greenville	113	11	124
Hancock	246	4	250
Hillsborough	347	7	354
Hollis	509	18	527
Hudson	562	8	570
Litchfield	125	1	126
Lyndeborough	138	2	140
Manchester —			
Ward 1	1417	81	1498
Ward 2	890	39	929
Ward 3	407	17	424
Ward 4	423	11	434
Ward 5	251	9	260
Ward 6	537	19	556
Ward 7	418	6	424
Ward 8	464	6	470
Ward 9	304	8	312
Ward 10	569	10	579
Ward 11	219	7	226
Ward 12	416	12	428
Mason	70	3	73
Merrimack	779	12	791
Milford	842	22	864
Mont Vernon	190	3	193
Nashua —			
Ward 1	423	13	436
Ward 2	685	35	720
Ward 3	317	21	338
Ward 4	130	3	133
Ward 5	143	2	145
Ward 6	200	—	200
Ward 7	129	35	164
Ward 8	333	15	348
Ward 9	202	16	218
New Boston	405	31	436
New Ipswich	153	5	158
Pelham	393	2	395
Peterborough	915	42	957
Sharon	35	4	39
Temple	147	4	151
Weare	373	13	386
Wilton	295	18	313
Windsor	20	—	20
Totals	19876	762	20638

HILLSBOROUGH COUNTY			
September 10, 1974			
DEMOCRATIC	Democratic Ballots Cast	Democratic Absentee Ballots Cast	Total of all Democratic Ballots Cast
Amherst	169	10	179
Antrim	55	1	56
Bedford	436	12	448
Bennington	32	2	34
Brookline	65	1	66
Deering	30	—	30
Fracestown	35	5	40
Goffstown	804	19	823
Greenfield	30	—	30
Greenville	204	5	209
Hancock	44	—	44
Hillsborough	65	2	67
Hollis	114	2	116
Hudson	883	19	902
Litchfield	91	—	91
Lyndeborough	18	—	18
Manchester —			
Ward 1	772	47	819
Ward 2	905	49	954
Ward 3	902	87	989
Ward 4	904	57	961
Ward 5	922	28	950
Ward 6	1065	54	1119
Ward 7	1260	31	1291
Ward 8	795	17	812
Ward 9	1144	27	1171
Ward 10	1697	44	1141
Ward 11	1606	51	1057
Ward 12	1402	42	1444
Mason	16	1	17
Merrimack	474	6	480
Milford	390	21	411
Mont Vernon	33	—	33
Nashua —			
Ward 1	403	12	415
Ward 2	392	12	404
Ward 3	442	19	461
Ward 4	527	39	566
Ward 5	410	15	425
Ward 6	661	20	681
Ward 7	634	112	746
Ward 8	542	37	579
Ward 9	295	12	307
New Boston	61	2	63
New Ipswich	91	1	92
Pelham	327	—	327
Peterborough	196	11	207
Sharon	7	—	7
Temple	21	4	25
Weare	83	1	84
Wilton	153	4	157
Windsor	7	—	7
Totals	21414	941	22355

MERRIMACK COUNTY			
September 10, 1974			
REPUBLICAN	Republican Ballots Cast	Republican Absentee Ballots Cast	Total of all Republican Ballots Cast
Allenstown	155	4	159
Andover	266	8	274
Boscawen	274	8	282
Bow	703	8	711
Bradford	255	17	272
Canterbury	198	2	200
Chichester	195	13	208
Concord —			
Ward 1	381	12	393
Ward 2	752	26	778
Ward 3	576	42	618
Ward 4	525	13	538
Ward 5	453	24	477
Ward 6	386	11	397
Ward 7	885	23	908
Ward 8	609	14	623
Danbury	79	1	80
Dunbarton	217	9	226
Epsom	288	4	292
Franklin —			
Ward 1	149	4	153
Ward 2	82	5	87
Ward 3	231	6	237
Henniker	327	4	331
Hill	65	1	66
Hooksett	663	12	675
Hopkinton	872	51	923
Loudon	210	30	240
Newbury	204	—	204
New London	636	42	678
Northfield	250	4	254
Pembroke	541	16	557
Pittsfield	351	9	360
Salisbury	86	4	90
Sutton	160	—	160
Warner	377	11	388
Webster	124	2	126
Wilmot	92	1	93
Totals	12617	441	13058

MERRIMACK COUNTY			
September 10, 1974			
DEMOCRATIC	Democratic Ballots Cast	Democratic Absentee Ballots Cast	Total of all Democratic Ballots Cast
Allenstown	284	6	290
Andover	96	3	99
Boscawen	45	—	45
Bow	103	—	103
Bradford	38	—	38
Canterbury	52	4	56
Chichester	28	1	29
Concord —			
Ward 1	173	2	175
Ward 2	177	11	188
Ward 3	121	6	127
Ward 4	149	5	154
Ward 5	103	10	113
Ward 6	177	5	182
Ward 7	175	6	181
Ward 8	170	5	175
Danbury	14	—	14
Dunbarton	56	2	58
Epsom	63	3	66
Franklin —			
Ward 1	103	14	117
Ward 2	140	13	153
Ward 3	108	12	120
Henniker	63	4	67
Hill	13	—	13
Hooksett	445	6	451
Hopkinton	110	2	112
Loudon	55	6	61
Newbury	40	—	40
New London	86	7	93
Northfield	70	4	74
Pembroke	243	1	244
Pittsfield	93	—	93
Salisbury	19	1	20
Sutton	40	1	41
Warner	54	2	56
Webster	30	—	30
Wilmot	19	3	22
Totals	3755	145	3900

ROCKINGHAM COUNTY	Republican Ballots Cast	Republican Absentee Ballots Cast	Total of all Republican Ballots Cast
September 10, 1974			
REPUBLICAN			
Atkinson	376	22	398
Auburn	242	7	249
Brentwood	227	—	227
Candia	323	6	329
Chester	292	11	303
Danville	147	5	152
Deerfield	238	15	253
Derry	1243	27	1270
East Kingston	104	2	106
Epping	300	15	315
Exeter	1608	104	1712
Fremont	199	5	204
Greenland	329	17	346
Hampstead	524	14	538
Hampton	1245	33	1278
Hampton Falls	294	9	303
Kensington	164	3	167
Kingston	473	11	484
Londonderry	601	11	612
Newcastle	198	10	208
Newfields	114	—	114
Newington	177	2	179
Newmarket	203	5	208
Newton	239	6	245
North Hampton	512	8	520
Northwood	317	6	323
Nottingham	152	4	156
Plaistow	491	7	498
Portsmouth —			
Ward 1	271	18	289
Ward 2	384	19	403
Ward 3	185	4	189
Ward 4	322	11	333
Ward 5	302	24	326
Ward 6	111	4	115
Raymond	482	21	503
Rye	808	27	835
Salem	1492	40	1532
Sandown	214	5	219
Seabrook	337	7	344
South Hampton	96	3	99
Stratham	317	1	318
Windham	367	15	382
Totals	17020	564	17584

ROCKINGHAM COUNTY			
September 10, 1974			
DEMOCRATIC	Democratic Ballots Cast	Democratic Absentee Ballots Cast	Total of all Democratic Ballots Cast
Atkinson	88	—	88
Auburn	119	—	119
Brentwood	42	—	42
Candia	62	—	62
Chester	38	—	38
Danville	29	—	29
Deerfield	64	2	66
Derry	370	6	376
East Kingston	30	—	30
Epping	201	2	203
Exeter	323	9	332
Fremont	57	—	57
Greenland	84	1	85
Hampstead	118	—	118
Hampton	431	11	442
Hampton Falls	31	1	32
Kensington	46	1	47
Kingston	97	2	99
Londonderry	231	1	232
Newcastle	56	1	57
Newfields	29	1	30
Newington	55	1	56
Newmarket	688	4	692
Newton	64	2	66
North Hampton	117	2	119
Northwood	55	1	56
Nottingham	46	2	48
Plaistow	86	1	87
Portsmouth —			
Ward 1	206	20	226
Ward 2	164	10	174
Ward 3	112	3	115
Ward 4	163	2	165
Ward 5	272	54	326
Ward 6	117	3	120
Raymond	222	4	226
Rye	141	2	143
Salem	1193	7	1200
Sandown	48	1	49
Seabrook	169	3	172
South Hampton	53	2	55
Stratham	63	2	65
Windham	224	6	230
Totals	6804	170	6974

STRAFFORD COUNTY	Republican Ballots Cast	Republican Absentee Ballots Cast	Total of all Republican Ballots Cast
September 10, 1974			
REPUBLICAN			
Barrington	250	2	252
Dover —			
Ward 1	285	11	296
Ward 2	171	4	175
Ward 3	276	8	284
Ward 4	311	12	323
Ward 5	470	9	479
Ward 6	231	2	233
Durham	900	36	936
Farmington	358	21	379
Lee	199	4	203
Madbury	94	1	95
Middleton	21	—	21
Milton	163	10	173
New Durham	119	6	125
Rochester —			
Ward 1	274	5	279
Ward 2	334	12	346
Ward 3	171	1	172
Ward 4	250	6	256
Ward 5	296	26	322
Rollinsford	103	2	105
Somersworth —			
Ward 1	94	4	98
Ward 2	51	—	51
Ward 3	47	2	49
Ward 4	63	5	68
Ward 5	30	1	31
Strafford	188	2	190
Totals	5749	192	5941

STRAFFORD COUNTY				
September 10, 1974				
DEMOCRATIC		Democratic Ballots Cast	Democratic Absentee Ballots Cast	Total of all Democratic Ballots Cast
Barrington		79	1	80
Dover —				
Ward 1		203	6	209
Ward 2		318	36	354
Ward 3		253	8	261
Ward 4		223	7	230
Ward 5		252	3	255
Ward 6		126	6	132
Durham		357	14	371
Farmington		116	5	121
Lee		76	3	79
Madbury		25	—	25
Middleton		14	1	15
Milton		73	—	73
New Durham		23	—	23
Rochester —				
Ward 1		86	2	88
Ward 2		129	2	131
Ward 3		154	2	156
Ward 4		277	1	278
Ward 5		147	2	149
Rollinsford		143	2	145
Somersworth —				
Ward 1		174	8	182
Ward 2		185	3	188
Ward 3		125	1	126
Ward 4		199	7	206
Ward 5		276	—	276
Strafford		39	—	39
Totals		4072	120	4192

SULLIVAN COUNTY September 10, 1974 REPUBLICAN	Republican Ballots Cast	Republican Absentee Ballots Cast	Total of all Republican Ballots Cast
Acworth	77	2	79
Charlestown	330	18	348
Claremont —			
Ward 1	272	23	295
Ward 2	655	26	681
Ward 3	194	11	205
Cornish	168	1	169
Croydon	44	3	47
Goshen	74	1	75
Grantham	41	8	49
Langdon	56	4	60
Lempster	50	2	52
Newport	580	78	658
Plainfield	207	10	217
Springfield	64	3	67
Sunapee	332	13	345
Unity	44	—	44
Washington	68	5	73
Totals	3256	208	3464

SULLIVAN COUNTY September 10, 1974 DEMOCRATIC	Democratic Ballots Cast	Democratic Absentee Ballots Cast	Total of all Democratic Ballots Cast
Acworth	18	—	18
Charlestown	120	2	122
Claremont —			
Ward 1	275	72	347
Ward 2	419	22	441
Ward 3	385	48	433
Cornish	60	2	62
Croydon	44	—	44
Goshen	51	2	53
Grantham	20	3	23
Langdon	4	1	5
Lempster	30	—	30
Newport	704	126	830
Plainfield	69	2	71
Springfield	29	—	29
Sunapee	99	1	100
Unity	46	—	46
Washington	15	1	16
Totals	2388	282	2670

SUMMARY BY COUNTIES September 10, 1974 REPUBLICAN	GOVERNOR							
	Brewster, r	Bussey, r	Nixon, r	Thomson, r	Gallen, d	Leonard, d	Spanos, d	Scattering
Belknap	65	39	1905	3190	5	1	—	—
Carroll	58	36	1416	3217	1	—	—	1
Cheshire	51	28	3538	1932	6	—	1	—
Coos	35	23	888	2182	20	—	1	—
Grafton	58	38	3074	5244	39	1	3	2
Hillsborough	157	154	7293	12277	3	73	8	5
Merrimack	125	72	7028	5648	9	—	3	5
Rockingham	171	212	7954	8857	6	5	4	1
Strafford	72	45	2812	2872	7	—	7	2
Sullivan	49	35	1378	1825	—	4	43	1
Totals	841	682	37286	47244	96	84	70	17

SUMMARY BY COUNTIES September 10, 1974 DEMOCRATIC	GOVERNOR							
	Gallen, d	Leonard, d	Spanos, d	Brewster, r	Bussey, r	Nixon, r	Thomson, r	Scattering
Belknap	601	247	472	—	—	14	77	—
Carroll	202	102	128	—	—	10	37	10
Cheshire	738	397	683	—	—	41	17	—
Coos	1754	444	500	—	—	2	184	2
Grafton	1256	213	967	—	—	41	155	11
Hillsborough	3369	11198	4755	—	—	99	339	1
Merrimack	1450	698	1309	—	—	35	80	—
Rockingham	1881	2086	1919	—	—	73	153	3
Strafford	1661	863	1240	—	—	15	29	3
Sullivan	118	255	2176	—	—	7	27	—
Totals	13030	16503	14149	—	—	337	1098	30

BELKNAP COUNTY	GOVERNOR							
	Brewster, r	Bussey, r	Nixon, r	Thomson, r	Gallen, d	Leonard, d	Spanos, d	Scattering
September 10, 1974								
REPUBLICAN								
Alton	15	1	98	402	—	—	—	—
Barnstead	5	3	70	166	1	—	—	—
Belmont	6	1	125	224	—	—	—	—
Center Harbor	1	1	45	73	—	—	—	—
Gilford	4	2	291	324	—	—	—	—
Gilmanton	4	2	82	174	4	1	—	—
Laconia —								
Ward 1	—	2	219	183	—	—	—	—
Ward 2	—	—	63	109	—	—	—	—
Ward 3	1	2	73	78	—	—	—	—
Ward 4	4	1	163	165	—	—	—	—
Ward 5	7	7	89	179	—	—	—	—
Ward 6	6	4	204	285	—	—	—	—
Meredith	6	—	160	414	—	—	—	—
New Hampton	1	10	52	138	—	—	—	—
Sanbornton	2	1	74	74	—	—	—	—
Tilton	3	2	97	202	—	—	—	—
Totals	65	39	1905	3190	5	1	—	—

BELKNAP COUNTY	GOVERNOR							
	Gallen, d	Leonard, d	Spanos, d	Brewster, r	Bussey, r	Nixon, r	Thomson, r	Scattering
September 10, 1974								
DEMOCRATIC								
Alton	36	11	8	—	—	—	—	—
Barnstead	32	21	20	—	—	2	14	—
Belmont	74	15	29	—	—	5	13	—
Center Harbor	8	2	11	—	—	—	—	—
Gilford	34	22	46	—	—	1	4	—
Gilmanton	14	6	9	—	—	—	10	—
Laconia —								
Ward 1	22	15	33	—	—	—	—	—
Ward 2	117	38	52	—	—	—	—	—
Ward 3	15	11	14	—	—	—	2	—
Ward 4	38	14	58	—	—	—	—	—
Ward 5	79	27	42	—	—	—	16	—
Ward 6	42	28	35	—	—	—	10	—
Meredith	24	16	39	—	—	6	7	—
New Hampton	15	3	13	—	—	—	—	—
Sanbornton	17	3	21	—	—	—	1	—
Tilton	34	15	42	—	—	—	—	—
Totals	601	247	472	—	—	14	77	—

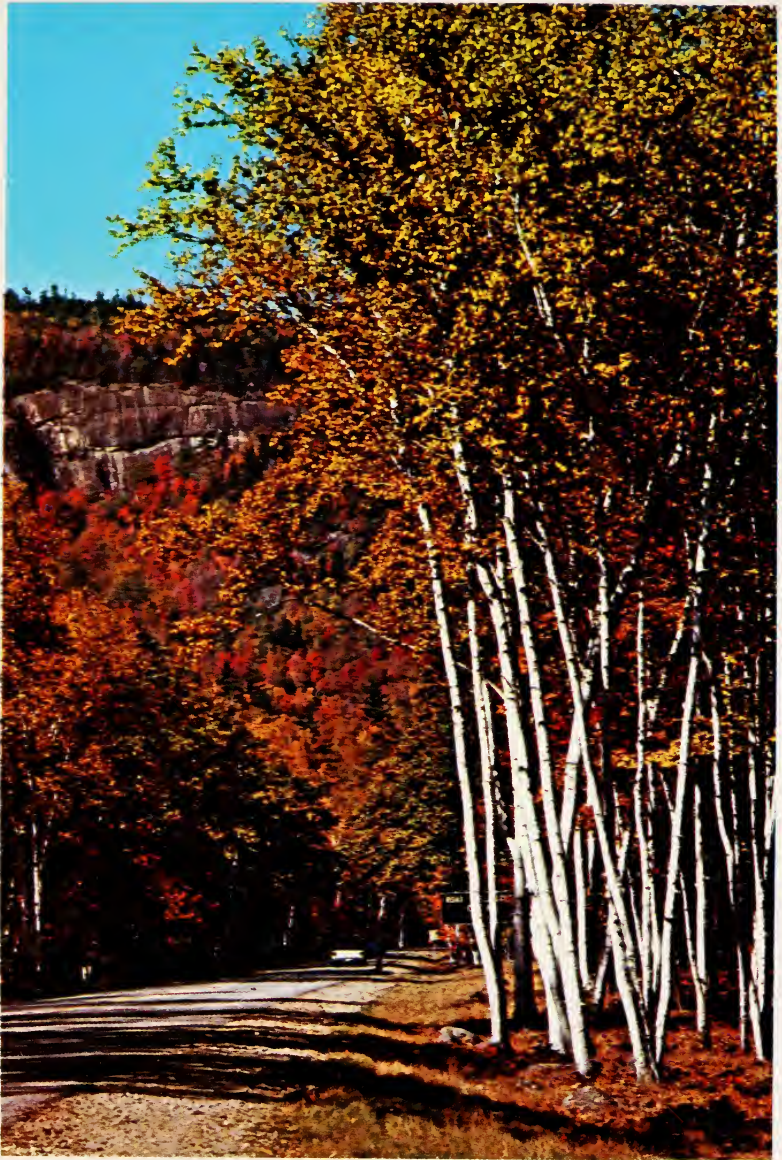

New Hampshire State Tree — WHITE BIRCH

CARROLL COUNTY	GOVERNOR							
	Brewster, r	Bussey, r	Nixon, r	Thomson, r	Gallen, d	Leonard, d	Spanos, d	Scattering
September 10, 1974								
REPUBLICAN								
Albany	—	—	9	36	—	—	—	—
Bartlett	2	10	58	180	—	—	—	—
Brookfield	3	—	40	51	—	—	—	—
Chatham	—	—	3	12	—	—	—	—
Conway	11	3	307	622	—	—	—	1
Eaton	2	—	25	30	—	—	—	—
Effingham	2	2	27	66	—	—	—	—
Freedom	2	4	42	64	—	—	—	—
Hart's Location	—	—	1	5	—	—	—	—
Hale's Location	—	—	—	—	—	—	—	—
Jackson	—	—	43	65	—	—	—	—
Madison	—	—	53	113	—	—	—	—
Moultonborough	4	2	100	379	—	—	—	—
Ossipee	5	3	86	294	—	—	—	—
Sandwich	9	4	105	202	—	—	—	—
Tamworth	2	—	81	222	—	—	—	—
Tuftonboro	1	1	93	220	—	—	—	—
Wakefield	7	3	85	229	—	—	—	—
Wolfeboro	8	4	258	427	1	—	—	—
Totals	58	36	1416	3217	1	—	—	1

CARROLL COUNTY	GOVERNOR							
	Gallen, d	Leonard, d	Spanos, d	Brewster, r	Bussey, r	Nixon, r	Thomson, r	Scattering
September 10, 1974								
DEMOCRATIC								
Albany	1	2	1	—	—	—	1	—
Bartlett	10	1	4	—	—	—	—	—
Brookfield	7	1	1	—	—	1	—	—
Chatham	1	—	2	—	—	—	—	—
Conway	39	22	22	—	—	—	11	8
Eaton	2	3	1	—	—	1	1	—
Effingham	2	3	7	—	—	—	9	—
Freedom	5	2	5	—	—	—	—	—
Hart's Location	1	1	—	—	—	—	1	—
Hale's Location	—	—	—	—	—	—	—	—
Jackson	9	5	6	—	—	—	—	—
Madison	4	1	1	—	—	—	—	—
Moultonborough	9	13	9	—	—	—	4	1
Ossipee	14	10	14	—	—	—	1	—
Sandwich	15	5	12	—	—	1	2	1
Tamworth	31	10	13	—	—	—	—	—
Tuftonboro	7	—	4	—	—	1	—	—
Wakefield	22	10	7	—	—	—	5	—
Wolfeboro	23	13	19	—	—	6	2	—
Totals	202	102	128	—	—	10	37	10

CHESHIRE COUNTY	GOVERNOR							
	Brewster, r	Bussey, r	Nixon, r	Thomson, r	Gallen, d	Leonard, d	Spanos, d	Scattering
September 10, 1974								
REPUBLICAN								
Alstead	1	—	68	67	—	—	—	—
Chesterfield	2	2	142	60	—	—	—	—
Dublin	1	1	140	73	—	—	—	—
Fitzwilliam	2	1	100	60	—	—	—	—
Gilsum	1	2	30	20	—	—	—	—
Harrisville	—	—	58	26	—	—	—	—
Hinsdale	2	2	51	74	—	—	—	—
Jaffrey	2	—	110	233	1	—	—	—
Keene —								
Ward 1	4	4	220	63	—	—	—	—
Ward 2	1	—	236	66	1	—	—	—
Ward 3	1	2	273	87	—	—	—	—
Ward 4	9	3	504	156	—	—	—	—
Ward 5	3	2	408	100	—	—	—	—
Marlborough	—	—	163	52	—	—	—	—
Marlow	—	—	26	31	—	—	—	—
Nelson	2	2	57	20	—	—	—	—
Richmond	1	1	40	33	—	—	—	—
Rindge	2	1	66	128	—	—	—	—
Roxbury	—	—	24	7	—	—	—	—
Stoddard	2	—	22	62	1	—	—	—
Sullivan	2	1	39	28	—	—	—	—
Surry	—	1	53	16	—	—	—	—
Swanzey	4	1	336	139	3	—	—	—
Troy	3	1	48	34	—	—	1	—
Walpole	1	1	152	170	—	—	—	—
Westmoreland	4	—	87	49	—	—	—	—
Winchester	1	—	85	78	—	—	—	—
Totals	51	28	3538	1932	6	—	1	—

CHESHIRE COUNTY	GOVERNOR							
	Gallen, d	Leonard, d	Spanos, d	Brewster, r	Bussey, r	Nixon, r	Thomson, r	Scattering
September 10, 1974								
DEMOCRATIC								
Alstead	5	3	30	—	—	—	—	—
Chesterfield	18	12	—	—	—	—	—	—
Dublin	16	11	20	—	—	—	—	—
Fitzwilliam	11	8	7	—	—	—	—	—
Gilsum	3	4	8	—	—	—	—	—
Harrisville	6	6	19	—	—	—	—	—
Hinsdale	11	28	20	—	—	—	—	—
Jaffrey	16	50	31	—	—	2	3	—
Keene —								
Ward 1	89	21	58	—	—	15	3	—
Ward 2	73	24	65	—	—	11	5	—
Ward 3	64	15	46	—	—	—	—	—
Ward 4	99	41	71	—	—	—	1	—
Ward 5	100	23	58	—	—	—	—	—
Marlborough	17	10	17	—	—	—	—	—
Marlow	5	2	6	—	—	1	2	—
Nelson	8	2	4	—	—	1	—	—
Richmond	6	3	6	—	—	—	—	—
Rindge	17	17	21	—	—	1	—	—
Roxbury	1	2	4	—	—	—	—	—
Stoddard	5	2	9	—	—	—	—	—
Sullivan	10	9	4	—	—	—	—	—
Surry	7	1	8	—	—	1	1	—
Swanzy	68	29	62	—	—	9	1	—
Troy	26	37	20	—	—	—	—	—
Walpole	10	10	48	—	—	—	—	—
Westmoreland	10	8	19	—	—	—	—	—
Winchester	37	19	22	—	—	—	1	—
Totals	738	397	683	—	—	41	17	—

COOS COUNTY September 10, 1974 REPUBLICAN	GOVERNOR							
	Brewster, r	Bussey, r	Nixon, r	Thomson, r	Gallen, d	Leonard, d	Spanos, d	Scattering
Atk. & Gil. Ac. Gt.	—	—	—	—	—	—	—	—
Bean's Grant	—	—	—	—	—	—	—	—
Bean's Purchase	—	—	—	—	—	—	—	—
Berlin —	—	—	—	—	—	—	—	—
Ward 1	1	3	37	104	—	—	—	—
Ward 2	—	—	103	151	—	—	—	—
Ward 3	5	4	111	342	13	—	—	—
Ward 4	1	1	9	41	—	—	—	—
Cambridge	—	—	—	—	—	—	—	—
Carroll	3	—	9	59	—	—	—	—
Chandler's Purchase	—	—	—	—	—	—	—	—
Clarksville	—	—	3	21	—	—	—	—
Colebrook	1	2	74	144	—	—	—	—
Columbia	1	—	4	31	—	—	—	—
Crawford's Purchase	—	—	—	—	—	—	—	—
Cutt's Grant	—	—	—	—	—	—	—	—
Dalton	1	1	11	46	—	—	—	—
Dix's Grant	—	—	—	—	—	—	—	—
Dixville	—	1	1	5	—	—	—	—
Dummer	—	—	12	24	1	—	—	—
Errol	—	—	1	17	—	—	—	—
Erving's Gt. or Loc.	—	—	—	—	—	—	—	—
Gorham	4	1	78	146	4	—	—	—
Green's Grant	—	—	—	—	—	—	—	—
Hadley's Purchase	—	—	—	—	—	—	—	—
Jefferson	—	—	30	87	—	—	—	—
Kilkenny	—	—	—	—	—	—	—	—
Lancaster	3	1	237	218	—	—	—	—
Low & Burbank's Gt.	—	—	—	—	—	—	—	—
Martin's Location	—	—	—	—	—	—	—	—
Milan	1	—	10	64	—	—	—	—
Millsfield	—	—	—	2	—	—	—	—
Northumberland	4	2	27	191	—	—	1	—
Odell	—	—	—	—	—	—	—	—
Pinkham's Grant	—	—	6	—	—	—	—	—
Pittsburg	2	2	9	112	—	—	—	—
Randolph	2	1	30	46	—	—	—	—
Sargent's Purchase	—	—	—	—	—	—	—	—
Second College Gt.	—	—	—	—	—	—	—	—
Shelburne	1	2	22	20	—	—	—	—
Stark	—	—	5	34	—	—	—	—
Stewartstown	1	2	10	72	—	—	—	—
Stratford	1	—	9	44	—	—	—	—
Success	—	—	—	—	—	—	—	—
Thomp. & Mes's Pur.	—	—	—	—	—	—	—	—
Wentworth's Loc.	—	—	1	7	—	—	—	—
Whitefield	3	—	39	154	2	—	—	—
Totals	35	23	888	2182	20	—	1	—

COOS COUNTY	GOVERNOR							
	Gallen, d	Leonard, d	Spanos, d	Brewster, r	Bussey, r	Nixon, r	Thomson, r	Scattering
September 10, 1974								
DEMOCRATIC								
Atk.&Gil.Ac.Gt.	—	—	—	—	—	—	—	—
Bean's Grant	—	—	—	—	—	—	—	—
Bean's Purchase	—	—	—	—	—	—	—	—
Berlin —								
Ward 1	268	62	87	—	—	—	13	—
Ward 2	306	94	88	—	—	—	33	—
Ward 3	238	32	56	—	—	—	23	—
Ward 4	360	143	98	—	—	—	22	—
Cambridge	2	—	—	—	—	—	—	—
Carroll	38	5	—	—	—	—	—	—
Chandler's Purchase	—	—	—	—	—	—	—	—
Clarksville	3	1	—	—	—	—	2	—
Colebrook	25	5	6	—	—	—	7	2
Columbia	2	3	—	—	—	—	1	—
Crawford's Purchase	—	—	—	—	—	—	—	—
Cutt's Grant	—	—	—	—	—	—	—	—
Dalton	39	1	1	—	—	—	—	—
Dix's Grant	—	—	—	—	—	—	—	—
Dixville	6	1	—	—	—	—	—	—
Dummer	10	2	6	—	—	—	1	—
Errol	—	2	—	—	—	—	1	—
Erving's Gt. or Loc.	—	—	—	—	—	—	—	—
Gorham	92	16	73	—	—	—	12	—
Green's Grant	—	—	—	—	—	—	—	—
Hadley's Purchase	—	—	—	—	—	—	—	—
Jefferson	13	—	5	—	—	—	—	—
Kilkenny	—	—	—	—	—	—	—	—
Lancaster	41	20	11	—	—	—	—	—
Low&Burbank'sGt.	—	—	—	—	—	—	—	—
Martin's Loc.	—	—	—	—	—	—	—	—
Milan	24	2	8	—	—	—	5	—
Millsfield	—	—	—	—	—	—	—	—
Northumberland	183	33	33	—	—	—	40	—
Odell	—	—	—	—	—	—	—	—
Pinkham's Grant	—	—	1	—	—	—	—	—
Pittsburg	11	3	4	—	—	—	9	—
Randolph	2	4	2	—	—	—	2	—
Sargent's Purchase	—	—	—	—	—	—	—	—
Second College Gt.	—	—	—	—	—	—	—	—
Shelburne	5	—	1	—	—	—	—	—
Stark	8	3	4	—	—	—	5	—
Stewartstown	11	1	3	—	—	1	2	—
Stratford	16	7	6	—	—	—	4	—
Success	—	—	—	—	—	—	—	—
Thomp.&Mes'sPur.	—	—	—	—	—	—	—	—
Wentworth's Loc.	2	1	—	—	—	—	—	—
Whitefield	49	3	7	—	—	1	2	—
Totals	1754	444	500	—	—	2	184	2

GRAFTON COUNTY	GOVERNOR							
	Brewster, r	Bussey, r	Nixon, r	Thomson, r	Gallen, d	Leonard, d	Spanos, d	Scattering
September 10, 1974								
REPUBLICAN								
Alexandria	2	1	15	49	—	—	—	—
Ashland	—	2	35	198	2	—	—	—
Bath	3	—	36	94	—	—	—	—
Benton	—	—	9	17	—	—	—	—
Bethlehem	2	2	65	196	—	—	—	—
Bridgewater	2	—	21	76	—	—	—	—
Bristol	3	—	50	310	—	—	—	—
Campton	1	1	36	151	—	—	—	—
Canaan	4	1	103	125	—	—	—	—
Dorchester	—	—	10	46	—	—	—	—
Easton	—	—	19	18	—	—	—	—
Ellsworth	1	—	4	10	—	—	—	—
Enfield	2	—	100	103	—	—	—	—
Franconia	4	—	43	80	—	—	—	—
Grafton	—	1	16	67	—	—	—	—
Groton	1	—	3	13	—	—	—	—
Hanover	12	3	664	151	1	—	—	—
Haverhill	2	2	206	405	1	—	1	—
Hebron	—	2	27	46	—	—	—	—
Holderness	1	—	100	164	—	—	—	—
Landaff	—	—	9	55	—	—	—	—
Lebanon —								
Ward 1	4	4	187	114	1	—	—	—
Ward 2	1	1	103	67	—	1	1	—
Ward 3	—	—	216	180	—	—	—	—
Lincoln	—	—	19	123	—	—	—	—
Lisbon	1	2	40	161	—	—	—	—
Livermore	—	—	—	—	—	—	—	—
Littleton	2	4	216	735	31	—	—	1
Lyman	—	—	11	13	—	—	—	—
Lyme	1	1	138	71	—	—	1	1
Monroe	2	—	33	85	1	—	—	—
Orange	—	—	22	15	—	—	—	—
Orford	—	1	100	183	—	—	—	—
Piermont	—	1	34	57	—	—	—	—
Plymouth	3	2	227	419	2	—	—	—
Rumney	3	—	33	139	—	—	—	—
Sugar Hill	—	—	36	50	—	—	—	—
Thornton	—	—	20	117	—	—	—	—
Warren	—	2	15	141	—	—	—	—
Waterville Valley	—	1	18	7	—	—	—	—
Wentworth	—	—	18	80	—	—	—	—
Woodstock	1	4	17	113	—	—	—	—
Totals	58	38	3074	5244	39	1	3	2

GRAFTON COUNTY	GOVERNOR							Scattering
	Gallen, d	Leonard, d	Spanos, d	Brewster, r	Bussey, r	Nixon, r	Thomson, r	
September 10, 1974								
DEMOCRATIC								
Alexandria	12	6	3	—	—	—	1	—
Ashland	24	4	8	—	—	2	15	—
Bath	10	1	3	—	—	—	—	—
Benton	—	—	—	—	—	—	—	—
Bethlehem	59	7	6	—	—	—	—	—
Bridgewater	6	2	4	—	—	1	—	—
Bristol	12	9	10	—	—	—	—	—
Campton	23	1	4	—	—	—	5	—
Canaan	12	8	30	—	—	2	3	—
Dorchester	4	2	2	—	—	—	—	—
Easton	3	1	5	—	—	—	—	—
Ellsworth	2	—	—	—	—	—	—	—
Enfield	25	10	27	—	—	5	6	—
Franconia	34	3	15	—	—	2	—	—
Grafton	3	8	5	—	—	—	2	—
Groton	11	3	—	—	—	—	—	—
Hanover	119	20	436	—	—	3	4	—
Haverhill	45	9	11	—	—	4	11	—
Hebron	7	2	1	—	—	—	1	—
Holderness	12	8	9	—	—	—	6	1
Landaff	3	—	—	—	—	—	3	—
Lebanon —								
Ward 1	23	7	89	—	—	9	15	—
Ward 2	44	18	87	—	—	—	6	—
Ward 3	25	14	87	—	—	2	4	—
Lincoln	23	8	3	—	—	—	—	—
Lisbon	14	2	5	—	—	—	10	—
Livermore	—	—	—	—	—	—	—	—
Littleton	486	29	24	—	—	2	14	—
Lyman	12	—	—	—	—	—	1	—
Lyme	17	4	33	—	—	2	—	—
Monroe	13	1	—	—	—	1	—	—
Orange	4	4	7	—	—	—	4	—
Orford	5	6	10	—	—	4	7	—
Piermont	11	2	3	—	—	—	—	—
Plymouth	84	7	15	—	—	1	7	—
Rumney	20	1	1	—	—	—	8	—
Sugar Hill	12	—	3	—	—	—	—	1
Thornton	9	3	3	—	—	—	1	—
Warren	5	—	3	—	—	—	5	9
Waterville Valley	5	—	10	—	—	—	2	—
Wentworth	2	—	3	—	—	—	8	—
Woodstock	16	3	2	—	—	1	6	—
Totals	1256	213	967	—	—	41	155	11

HILLSBOROUGH COUNTY September 10, 1974 REPUBLICAN	GOVERNOR							
	Brewster, r	Bussey, r	Nixon, r	Thomson, r	Gallen, d	Leonard, d	Spanos, d	Scattering
Amherst	9	5	527	424	—	—	—	—
Antrim	3	3	91	175	—	—	—	1
Bedford	4	3	337	815	—	—	—	—
Bennington	—	—	20	100	—	—	—	—
Brookline	1	1	54	124	—	—	—	—
Deering	—	1	26	71	—	—	—	—
Francestown	2	—	99	120	—	—	—	—
Goffstown	6	14	408	842	—	—	—	—
Greenfield	—	—	53	44	—	—	—	—
Greenville	3	1	30	86	—	1	—	—
Hancock	2	3	152	90	—	—	—	—
Hillsborough	—	1	90	258	1	—	—	1
Hollis	1	2	270	241	—	—	—	—
Hudson	8	15	280	251	1	3	—	—
Litchfield	1	1	54	69	—	1	—	—
Lyndeborough	—	1	47	91	—	—	—	—
Manchester —								
Ward 1	3	13	558	889	—	—	—	—
Ward 2	5	3	202	684	—	—	—	—
Ward 3	4	3	97	207	—	—	—	—
Ward 4	4	5	107	309	—	—	—	—
Ward 5	3	2	40	193	—	—	—	—
Ward 6	2	3	99	437	—	—	—	—
Ward 7	2	2	68	271	—	—	—	—
Ward 8	2	3	91	366	—	—	—	—
Ward 9	4	3	68	230	—	1	1	—
Ward 10	2	5	98	462	—	—	—	—
Ward 11	1	1	40	172	—	—	—	—
Ward 12	1	4	89	326	—	—	—	—
Mason	1	2	28	40	—	—	—	—
Merrimack	8	3	279	480	—	4	—	—
Milford	3	2	292	560	1	3	—	—
Mont Vernon	—	—	95	98	—	—	—	—
Nashua —								
Ward 1	7	5	217	179	—	19	—	—
Ward 2	9	7	328	316	—	12	—	—
Ward 3	2	—	170	151	—	9	1	—
Ward 4	3	1	53	69	—	3	1	—
Ward 5	6	2	55	79	—	—	—	—
Ward 6	2	7	87	95	—	5	1	—
Ward 7	5	3	56	99	—	1	—	—
Ward 8	8	3	153	170	—	4	—	—
Ward 9	8	4	97	105	—	3	3	—
New Boston	2	—	284	155	—	—	—	—
New Ipswich	—	—	35	121	—	—	—	—
Pelham	8	11	168	199	—	1	—	1
Peterborough	3	4	520	417	—	—	—	—
Sharon	3	—	22	13	—	—	—	1
Temple	1	—	47	94	—	—	—	—
Weare	2	2	100	281	—	—	—	—
Wilton	3	—	107	194	—	2	1	1
Windsor	—	—	5	15	—	—	—	—
Totals	157	154	7293	12277	3	73	8	5

HILLSBOROUGH COUNTY September 10, 1974 DEMOCRATIC	GOVERNOR							
	Gallen, d	Leonard, d	Spanos, d	Brewster, r	Bussey, r	Nixon, r	Thomson, r	Scattering
Amherst	19	89	66	—	—	—	—	—
Antrim	9	15	20	—	—	—	—	—
Bedford	96	170	95	—	—	—	37	—
Bennington	2	21	6	—	—	1	4	—
Brookline	4	41	4	—	—	—	9	—
Deering	2	9	15	—	—	—	—	—
Francestown	7	16	13	—	—	2	1	—
Goffstown	167	317	193	—	—	—	—	—
Greenfield	4	16	6	—	—	1	2	—
Greenville	18	137	8	—	—	1	13	—
Hancock	4	22	13	—	—	1	—	—
Hillsborough	10	16	25	—	—	3	8	—
Hollis	8	60	39	—	—	—	—	—
Hudson	90	635	107	—	—	8	15	—
Litchfield	26	37	15	—	—	7	3	—
Lyndeborough	1	12	2	—	—	—	2	—
Manchester —								
Ward 1	207	273	245	—	—	10	14	—
Ward 2	209	398	224	—	—	—	16	—
Ward 3	165	359	364	—	—	—	—	—
Ward 4	208	430	212	—	—	—	—	—
Ward 5	117	359	330	—	—	—	—	—
Ward 6	240	466	262	—	—	—	—	—
Ward 7	166	524	208	—	—	—	37	—
Ward 8	153	349	209	—	—	—	18	—
Ward 9	190	481	284	—	—	5	38	—
Ward 10	211	503	260	—	—	—	—	—
Ward 11	181	509	186	—	—	—	—	—
Ward 12	291	627	266	—	—	—	22	—
Mason	2	10	4	—	—	—	—	—
Merrimack	66	260	101	—	—	8	24	—
Milford	16	298	60	—	—	—	14	—
Mont Vernon	3	19	10	—	—	—	—	—
Nashua —								
Ward 1	43	264	93	—	—	1	6	—
Ward 2	29	295	58	—	—	14	—	—
Ward 3	36	342	60	—	—	3	3	—
Ward 4	40	242	64	—	—	—	—	—
Ward 5	22	318	59	—	—	—	—	—
Ward 6	70	444	95	—	—	2	7	—
Ward 7	71	568	61	—	—	—	—	—
Ward 8	35	438	86	—	—	4	5	—
Ward 9	23	403	32	—	—	1	4	—
New Boston	8	24	18	—	—	8	4	—
New Ipswich	14	44	13	—	—	1	7	—
Pelham	23	122	126	—	—	9	12	1
Peterborough	26	60	97	—	—	—	—	—
Sharon	1	4	1	—	—	1	—	—
Temple	2	13	4	—	—	—	—	—
Weare	18	22	22	—	—	7	8	—
Wilton	14	114	13	—	—	1	5	—
Windsor	2	3	1	—	—	—	1	—
Totals	3369	11198	4755	—	—	99	339	1

MERRIMACK COUNTY	GOVERNOR							
	Brewster, r	Bussey, r	Nixon, r	Thomson, r	Gallen, d	Leonard, d	Spanos, d	Scattering
September 10, 1974								
REPUBLICAN								
Allenstown	—	—	61	95	—	—	—	—
Andover	1	1	124	136	—	—	1	—
Boscawen	6	1	138	129	—	—	—	—
Bow	11	4	400	289	—	—	—	—
Bradford	—	1	150	119	—	—	—	—
Canterbury	1	2	110	86	—	—	—	—
Chichester	1	1	102	98	—	—	—	—
Concord —								
Ward 1	5	2	226	171	—	—	—	—
Ward 2	5	3	502	252	2	—	—	1
Ward 3	4	4	458	145	1	—	—	1
Ward 4	7	—	385	138	—	—	—	—
Ward 5	3	5	350	110	4	—	2	—
Ward 6	4	2	240	143	2	—	—	—
Ward 7	11	3	650	253	—	—	—	—
Ward 8	—	5	371	236	—	—	—	—
Danbury	—	—	16	64	—	—	—	—
Dunbarton	—	—	89	134	—	—	—	—
Epsom	4	4	116	164	—	—	—	3
Franklin —								
Ward 1	—	1	62	86	—	—	—	—
Ward 2	1	1	38	44	—	—	—	—
Ward 3	2	1	97	130	—	—	—	—
Henniker	—	1	163	164	—	—	—	—
Hill	1	—	15	51	—	—	—	—
Hooksett	6	2	147	506	—	—	—	—
Hopkinton	5	3	550	350	—	—	—	—
Loudon	5	2	82	148	—	—	—	—
Newbury	3	1	90	107	—	—	—	—
New London	5	5	358	297	—	—	—	—
Northfield	7	1	80	162	—	—	—	—
Pembroke	3	3	295	247	—	—	—	—
Pittsfield	16	2	122	206	—	—	—	—
Salisbury	—	—	44	43	—	—	—	—
Sutton	2	1	86	68	—	—	—	—
Warner	3	8	205	171	—	—	—	—
Webster	2	1	63	58	—	—	—	—
Wilmot	1	1	43	48	—	—	—	—
Totals	125	72	7028	5648	9	—	3	5

MERRIMACK COUNTY	GOVERNOR							
	Gallen, d	Leonard, d	Spanos, d	Brewster, r	Bussey, r	Nixon, r	Thomson, r	Scattering
September 10, 1974								
DEMOCRATIC								
Allenstown	90	70	85	—	—	—	—	—
Andover	27	15	33	—	—	—	—	—
Boscawen	16	8	18	—	—	—	—	—
Bow	35	21	38	—	—	—	—	—
Bradford	6	3	29	—	—	6	6	—
Canterbury	21	8	21	—	—	1	3	—
Chichester	14	5	6	—	—	—	—	—
Concord —								
Ward 1	88	34	41	—	—	—	—	—
Ward 2	97	22	61	—	—	3	2	—
Ward 3	46	17	53	—	—	5	2	—
Ward 4	79	20	47	—	—	—	—	—
Ward 5	42	14	49	—	—	2	—	—
Ward 6	78	31	55	—	—	5	2	—
Ward 7	91	24	60	—	—	—	—	—
Ward 8	76	27	50	—	—	—	—	—
Danbury	3	2	4	—	—	—	—	—
Dunbarton	7	20	21	—	—	1	4	—
Epsom	33	11	17	—	—	—	—	—
Franklin —								
Ward 1	78	9	22	—	—	—	—	—
Ward 2	76	23	37	—	—	—	2	—
Ward 3	61	14	30	—	—	—	—	—
Henniker	5	7	43	—	—	3	4	—
Hill	2	4	5	—	—	—	—	—
Hooksett	124	151	101	—	—	2	40	—
Hopkinton	33	16	50	—	—	—	—	—
Loudon	26	7	13	—	—	—	—	—
Newbury	4	4	26	—	—	3	—	—
New London	10	3	75	—	—	—	—	—
Northfield	29	15	23	—	—	1	1	—
Pembroke	57	64	91	—	—	2	7	—
Pittsfield	60	9	9	—	—	—	6	—
Salisbury	6	4	8	—	—	—	—	—
Sutton	4	1	33	—	—	—	—	—
Warner	15	7	30	—	—	—	—	—
Webster	6	6	12	—	—	1	1	—
Wilmot	5	2	13	—	—	—	—	—
Totals	1450	698	1309	—	—	35	80	—

ROCKINGHAM COUNTY	GOVERNOR							
	Brewster, r	Bussey, r	Nixon, r	Thomson, r	Gallen, d	Leonard, d	Spanos, d	Scattering
September 10, 1974								
REPUBLICAN								
Atkinson	5	5	187	195	—	—	—	—
Auburn	2	3	38	204	1	—	—	—
Brentwood	4	3	83	136	—	—	—	—
Candia	1	—	65	262	—	—	—	—
Chester	3	4	80	210	—	—	—	—
Danville	5	—	30	114	—	—	—	—
Deerfield	3	1	70	174	—	—	—	—
Derry	5	16	339	892	—	—	—	—
East Kingston	—	2	43	57	—	—	—	—
Epping	1	2	100	217	—	—	—	—
Exeter	17	10	977	672	—	—	—	—
Fremont	—	—	32	169	—	—	—	—
Greenland	4	1	245	88	1	—	—	—
Hampstead	3	9	216	301	—	—	—	—
Hampton	9	11	791	415	1	—	—	—
Hampton Falls	6	3	147	137	—	—	—	—
Kensington	4	1	99	60	—	—	—	—
Kingston	3	3	193	279	—	—	2	—
Londonderry	12	6	175	418	—	—	1	1
New Castle	1	—	162	45	—	—	—	—
Newfields	1	—	49	63	—	—	—	—
Newington	4	1	117	50	—	3	—	—
Newmarket	2	—	98	98	—	—	—	—
Newton	3	8	85	145	—	—	—	—
North Hampton	5	2	333	171	—	—	—	—
Northwood	1	1	126	190	—	—	—	—
Nottingham	1	—	68	86	—	—	—	—
Plaistow	1	6	131	353	—	—	—	—
Portsmouth —								
Ward 1	—	1	183	87	—	—	—	—
Ward 2	4	1	300	92	—	—	—	—
Ward 3	1	—	119	64	—	—	—	—
Ward 4	1	3	231	99	—	—	—	—
Ward 5	2	2	185	110	—	—	—	—
Ward 6	4	1	59	51	—	—	—	—
Raymond	2	2	91	394	—	1	1	—
Rye	5	2	596	223	—	—	—	—
Salem	25	84	599	761	—	—	—	—
Sandown	1	—	23	194	—	—	—	—
Seabrook	5	9	94	216	—	—	—	—
South Hampton	4	1	51	43	—	—	—	—
Stratham	4	—	198	116	—	—	—	—
Windham	7	8	146	206	3	1	—	—
Totals	171	212	7954	8857	6	5	4	1

ROCKINGHAM COUNTY	GOVERNOR							
	Gallen, d	Leonard, d	Spanos, d	Brewster, r	Bussey, r	Nixon, r	Thomson, r	Scattering
September 10, 1974								
DEMOCRATIC								
Atkinson	10	27	19	—	—	12	10	—
Auburn	28	45	25	—	—	1	3	—
Brentwood	8	11	15	—	—	1	2	—
Candia	15	11	23	—	—	1	3	—
Chester	7	17	11	—	—	—	1	—
Danville	3	16	4	—	—	—	1	—
Deerfield	14	10	21	—	—	2	10	—
Derry	80	128	101	—	—	3	22	—
East Kingston	3	11	8	—	—	1	1	1
Epping	23	78	51	—	—	—	—	—
Exeter	96	51	158	—	—	2	—	—
Fremont	8	22	16	—	—	—	4	—
Greenland	23	16	38	—	—	1	1	1
Hampstead	14	58	20	—	—	4	6	—
Hampton	167	68	172	—	—	3	—	—
Hampton Falls	12	6	11	—	—	2	—	—
Kensington	11	16	18	—	—	—	—	—
Kingston	17	44	18	—	—	4	9	—
Londonderry	32	130	41	—	—	1	15	—
New Castle	24	9	21	—	—	2	—	—
Newfields	3	8	17	—	—	—	—	—
Newington	18	11	24	—	—	—	—	—
Newmarket	345	86	151	—	—	2	8	—
Newton	10	34	8	—	—	1	6	—
North Hampton	33	24	42	—	—	—	—	—
Northwood	18	10	15	—	—	—	—	—
Nottingham	17	7	19	—	—	—	—	—
Plaistow	22	32	15	—	—	—	—	—
Portsmouth —								
Ward 1	82	35	81	—	—	1	—	—
Ward 2	56	28	74	—	—	3	—	1
Ward 3	39	16	56	—	—	—	—	—
Ward 4	44	27	83	—	—	—	—	—
Ward 5	86	41	110	—	—	7	—	—
Ward 6	58	18	37	—	—	—	—	—
Raymond	42	80	46	—	—	—	32	—
Rye	51	16	67	—	—	—	—	—
Salem	183	673	190	—	—	—	—	—
Sandown	1	22	8	—	—	—	7	—
Seabrook	88	36	20	—	—	—	—	—
South Hampton	9	21	9	—	—	1	—	—
Stratham	12	12	30	—	—	3	1	—
Windham	69	75	26	—	—	15	11	—
Totals	1881	2086	1919	—	—	73	153	3

STRAFFORD COUNTY	GOVERNOR							
	Brewster, r	Bussey, r	Nixon, r	Thomson, r	Gallen, d	Leonard, d	Spanos, d	Scattering
September 10, 1974								
REPUBLICAN								
Barrington	5	3	98	138	—	—	—	—
Dover —								
Ward 1	1	2	124	162	1	—	—	—
Ward 2	2	—	81	88	—	—	—	—
Ward 3	2	2	148	125	3	—	—	—
Ward 4	5	1	180	135	—	—	—	—
Ward 5	7	8	233	221	3	—	—	—
Ward 6	3	1	108	123	—	—	—	—
Durham	15	3	750	162	—	—	—	—
Farmington	3	4	92	275	—	—	—	—
Lee	3	2	128	68	—	—	—	—
Madbury	1	—	52	40	—	—	—	—
Middleton	—	—	4	17	—	—	—	—
Milton	4	1	52	113	—	—	—	—
New Durham	1	1	33	86	—	—	—	—
Rochester —								
Ward 1	2	4	94	154	—	—	1	2
Ward 2	2	1	154	183	—	—	—	—
Ward 3	2	5	56	86	—	—	—	—
Ward 4	5	1	104	141	—	—	—	—
Ward 5	4	1	93	213	—	—	—	—
Rollinsford	1	—	41	60	—	—	—	—
Somersworth —								
Ward 1	—	—	30	66	—	—	5	—
Ward 2	—	—	17	32	—	—	1	—
Ward 3	—	1	16	31	—	—	—	—
Ward 4	1	—	29	38	—	—	—	—
Ward 5	—	1	10	19	—	—	—	—
Strafford	3	3	85	96	—	—	—	—
Totals	72	45	2812	2872	7	—	7	2

STRAFFORD COUNTY	GOVERNOR							
	Gallen, d	Leonard, d	Spanos, d	Brewster, r	Bussey, r	Nixon, r	Thomson, r	Scattering
September 10, 1974								
DEMOCRATIC								
Barrington	19	29	25	—	—	1	—	—
Dover —								
Ward 1	68	60	61	—	—	4	2	—
Ward 2	126	108	88	—	—	1	4	—
Ward 3	127	44	63	—	—	—	4	—
Ward 4	105	42	71	—	—	—	—	—
Ward 5	111	44	86	—	—	1	2	—
Ward 6	50	30	44	—	—	1	1	—
Durham	117	19	216	—	—	6	1	1
Farmington	57	34	22	—	—	—	—	—
Lee	23	14	31	—	—	—	—	—
Madbury	7	5	13	—	—	—	—	—
Middleton	4	5	5	—	—	—	—	—
Milton	22	18	19	—	—	—	4	—
New Durham	8	3	10	—	—	—	—	—
Rochester —								
Ward 1	39	14	17	—	—	—	—	—
Ward 2	57	29	20	—	—	—	—	—
Ward 3	67	31	30	—	—	—	6	—
Ward 4	161	46	34	—	—	—	—	—
Ward 5	42	38	41	—	—	—	—	—
Rollinsford	43	40	43	—	—	—	—	—
Somersworth —								
Ward 1	51	38	74	—	—	1	—	—
Ward 2	91	23	67	—	—	—	—	3
Ward 3	61	23	31	—	—	—	—	—
Ward 4	102	55	31	—	—	—	1	—
Ward 5	90	64	83	—	—	—	4	—
Strafford	13	7	15	—	—	—	—	—
Totals	1661	863	1240	—	—	15	29	4

SULLIVAN COUNTY	GOVERNOR							
	Brewster, r	Bussey, r	Nixon, r	Thomson, r	Gallen, d	Leonard, d	Spanos, d	Scattering
September 10, 1974								
REPUBLICAN								
Acworth	1	1	42	34	—	—	1	1
Charlestown	7	4	150	158	—	—	—	—
Claremont —								
Ward 1	7	4	109	164	—	2	2	—
Ward 2	10	5	324	325	—	—	—	—
Ward 3	2	3	69	124	—	2	—	—
Cornish	4	1	67	95	—	—	2	—
Croydon	—	—	19	23	—	—	3	—
Goshen	1	—	27	38	—	—	7	—
Grantham	1	—	11	35	—	—	—	—
Langdon	1	—	26	31	—	—	—	—
Lempster	2	—	14	32	—	—	—	—
Newport	4	8	216	364	—	—	24	—
Plainfield	2	—	161	52	—	—	—	—
Springfield	1	1	27	34	—	—	1	—
Sunapee	5	4	88	238	—	—	2	—
Unity	—	4	12	23	—	—	—	—
Washington	1	—	16	55	—	—	1	—
Totals	49	35	1378	1825	—	4	43	1

SULLIVAN COUNTY	GOVERNOR							Scattering
	Gallen, d	Leonard, d	Spanos, d	Brewster, r	Bussey, r	Nixon, r	Thomson, r	
September 10, 1974								
DEMOCRATIC								
Acworth	3	2	10	—	—	—	3	—
Charlestown	8	23	80	—	—	—	—	—
Claremont —								
Ward 1	14	44	278	—	—	—	3	—
Ward 2	26	53	344	—	—	—	—	—
Ward 3	21	39	348	—	—	2	3	—
Cornish	5	8	44	—	—	—	—	—
Croydon	1	2	40	—	—	—	—	—
Goshen	1	3	49	—	—	—	—	—
Grantham	3	4	14	—	—	—	—	—
Langdon	—	—	5	—	—	—	—	—
Lempster	—	—	27	—	—	—	—	—
Newport	16	57	740	—	—	—	6	—
Plainfield	11	5	51	—	—	3	1	—
Springfield	2	3	21	—	—	—	2	—
Sunapee	2	7	82	—	—	2	5	—
Unity	2	2	37	—	—	—	—	—
Washington	3	3	6	—	—	—	4	—
Totals	118	255	2176	—	—	7	27	—

SUMMARY BY COUNTIES	U. S. SENATOR						
	Babb, r	Wyman, r	Chimento, d	Durkin, d	Radway, d	Sullivan, d	Scattering
September 10, 1974							
REPUBLICAN							
Belknap	750	4130	—	22	3	—	5
Carroll	878	3628	—	2	2	—	8
Cheshire	1034	4115	—	8	4	—	6
Coos	452	2403	—	3	4	—	6
Grafton	1531	6409	—	22	25	—	29
Hillsborough	2516	15861	—	45	17	7	17
Merrimack	2398	9657	—	18	12	—	14
Rockingham	2564	13463	—	23	12	—	15
Strafford	999	4476	—	14	4	—	1
Sullivan	548	2607	—	4	1	—	2
Totals	13670	66749	—	161	84	7	103

SUMMARY BY COUNTIES	U. S. SENATOR						
	Chimento, d	Durkin, d	Radway, d	Sullivan, d	Babb, r	Wyman, r	Scattering
September 10, 1974							
DEMOCRATIC							
Belknap	21	795	464	144	—	2	3
Carroll	17	196	210	79	1	2	5
Cheshire	57	1129	539	206	—	3	2
Coos	73	941	1385	315	—	11	3
Grafton	32	923	1298	183	—	7	9
Hillsborough	750	10075	5357	3520	—	30	20
Merrimack	41	1935	1285	305	2	—	1
Rockingham	198	2813	1970	1029	—	30	10
Strafford	63	2194	1253	348	—	11	1
Sullivan	33	1257	885	201	—	3	7
Totals	1285	22258	14646	6330	3	99	61

BELKNAP COUNTY	U. S. SENATOR						
	Babb, r	Wyman, r	Chimento, d	Durkin, d	Radway, d	Sullivan, d	Scattering
September 10, 1974							
REPUBLICAN							
Alton	79	431	—	—	—	—	—
Barnstead	22	209	—	—	—	—	—
Belmont	54	280	—	3	—	—	—
Center Harbor	25	86	—	1	—	—	—
Gilford	105	484	—	—	—	—	4
Gilmanton	48	208	—	1	1	—	—
Laconia —							
Ward 1	52	303	—	—	—	—	—
Ward 2	28	138	—	—	—	—	—
Ward 3	22	125	—	1	1	—	—
Ward 4	51	261	—	2	1	—	1
Ward 5	34	216	—	—	—	—	—
Ward 6	58	409	—	13	—	—	—
Meredith	57	493	—	—	—	—	—
New Hampton	33	141	—	—	—	—	—
Sanbornton	38	103	—	1	—	—	—
Tilton	44	243	—	—	—	—	—
Totals	750	4130	—	22	3	—	5

CARROLL COUNTY	U. S. SENATOR						
	Babb, r	Wyman, r	Chimento, d	Durkin, d	Radway, d	Sullivan, d	Scattering
September 10, 1974							
REPUBLICAN							
Albany	6	39	—	—	—	—	—
Bartlett	43	186	—	—	—	—	—
Brookfield	13	82	—	—	—	—	—
Chatham	4	12	—	—	—	—	—
Conway	212	670	—	—	—	—	7
Eaton	9	44	—	—	—	—	—
Effingham	31	68	—	—	—	—	—
Freedom	53	55	—	—	—	—	—
Hart's Location	—	6	—	—	—	—	—
Hale's Location	—	—	—	—	—	—	—
Jackson	25	74	—	—	—	—	—
Madison	44	126	—	—	—	—	—
Moultonborough	72	390	—	—	1	—	1
Ossipee	69	297	—	1	—	—	—
Sandwich	49	254	—	1	1	—	—
Tamworth	62	213	—	—	—	—	—
Tuftonboro	40	272	—	—	—	—	—
Wakefield	58	257	—	—	—	—	—
Wolfeboro	88	583	—	—	—	—	—
Totals	878	3628	—	2	2	—	8

CHESHIRE COUNTY	U. S. SENATOR						
	Babb, r	Wyman, r	Chimento, d	Durkin, d	Radway, d	Sullivan, d	Scattering
September 10, 1974							
REPUBLICAN							
Alstead	20	102	—	—	—	—	—
Chesterfield	37	154	—	2	—	—	—
Dublin	43	150	—	—	—	—	—
Fitzwilliam	32	134	—	1	—	—	—
Gilsum	10	42	—	—	—	—	—
Harrisville	32	46	—	—	—	—	—
Hinsdale	15	104	—	—	—	—	—
Jaffrey	43	283	—	1	—	—	—
Keene —							
Ward 1	68	195	—	—	—	—	2
Ward 2	64	226	—	3	1	—	—
Ward 3	68	261	—	—	—	—	—
Ward 4	126	479	—	—	—	—	—
Ward 5	85	371	—	—	—	—	—
Marlborough	54	163	—	—	—	—	—
Marlow	15	34	—	—	—	—	2
Nelson	17	59	—	—	2	—	—
Richmond	12	54	—	—	—	—	—
Rindge	39	146	—	—	—	—	—
Roxbury	10	20	—	—	—	—	—
Stoddard	12	73	—	—	—	—	—
Sullivan	13	55	—	—	—	—	—
Surry	15	55	—	1	—	—	—
Swanzy	75	369	—	—	1	—	1
Troy	18	63	—	—	—	—	—
Walpole	67	231	—	—	—	—	—
Westmoreland	22	110	—	—	—	—	—
Winchester	22	136	—	—	—	—	1
Totals	1034	4115	—	8	4	—	6

COOS COUNTY	U. S. SENATOR						
	Babb, r	Wyman, r	Chimento, d	Durkin, d	Radway, d	Sullivan, d	Scattering
September 10, 1974							
REPUBLICAN							
Atk. & Gil. Ac. Gt.	—	—	—	—	—	—	—
Bean's Grant	—	—	—	—	—	—	—
Bean's Purchase	—	—	—	—	—	—	—
Berlin —							
Ward 1	28	98	—	—	—	—	—
Ward 2	41	192	—	—	—	—	—
Ward 3	68	336	—	—	—	—	—
Ward 4	1	44	—	—	—	—	—
Cambridge	—	—	—	—	—	—	—
Carroll	13	53	—	—	—	—	—
Chandler's Purchase	—	—	—	—	—	—	—
Clarksville	1	15	—	—	—	—	—
Colebrook	36	170	—	—	—	—	—
Columbia	12	22	—	—	—	—	—
Crawford's Purchase	—	—	—	—	—	—	—
Cutt's Grant	—	—	—	—	—	—	—
Dalton	7	50	—	—	—	—	—
Dix's Grant	—	—	—	—	—	—	—
Dixville	1	7	—	—	—	—	—
Dummer	4	32	—	—	—	—	—
Errol	2	13	—	—	—	—	—
Erving's Gt. or Loc.	—	—	—	—	—	—	—
Gorham	33	182	—	—	—	—	—
Green's Grant	—	—	—	—	—	—	—
Hadley's Purchase	—	—	—	—	—	—	—
Jefferson	18	96	—	—	—	—	—
Kilkenny	—	—	—	—	—	—	—
Lancaster	45	386	—	—	—	—	—
Low&Burbank's Gt.	—	—	—	—	—	—	—
Martin's Loc.	—	—	—	—	—	—	—
Milan	10	58	—	—	1	—	—
Millsfield	—	2	—	—	—	—	—
Northumberland	30	176	—	2	1	—	2
Odell	—	—	—	—	—	—	—
Pinkham's Grant	4	1	—	—	—	—	—
Pittsburg	22	96	—	1	—	—	—
Randolph	16	59	—	—	—	—	—
Sargent's Purchase	—	—	—	—	—	—	—
Second College Gt.	—	—	—	—	—	—	—
Shelburne	2	37	—	—	—	—	1
Stark	4	24	—	—	—	—	—
Stewartstown	12	52	—	—	1	—	1
Stratford	9	43	—	—	—	—	2
Success	—	—	—	—	—	—	—
Thomp.&Mes'sPur.	—	—	—	—	—	—	—
Wentworth's Loc.	1	7	—	—	—	—	—
Whitefield	32	152	—	—	1	—	—
Totals	452	2403	—	3	4	—	6

GRAFTON COUNTY	U. S. SENATOR						
	Babb, r	Wyman, r	Chimento, d	Durkin, d	Radway, d	Sullivan, d	Scattering
September 10, 1974							
REPUBLICAN							
Alexandria	14	50	—	—	—	—	—
Ashland	51	170	—	1	—	—	—
Bath	26	96	—	—	—	—	2
Benton	1	25	—	—	—	—	—
Bethlehem	47	206	—	—	—	—	—
Bridgewater	16	70	—	—	—	—	—
Bristol	64	273	—	—	—	—	—
Campton	33	198	—	—	—	—	—
Canaan	50	166	—	3	—	—	1
Dorchester	13	40	—	—	—	—	—
Easton	12	24	—	—	—	—	—
Ellsworth	2	14	—	—	—	—	—
Enfield	35	163	—	—	—	—	1
Franconia	24	95	—	—	—	—	—
Grafton	10	66	—	—	—	—	—
Groton	2	15	—	—	—	—	—
Hanover	220	502	—	3	10	—	3
Haverhill	85	463	—	3	3	—	18
Hebron	14	57	—	—	1	—	—
Holderness	30	200	—	1	2	—	—
Landaff	7	46	—	2	—	—	—
Lebanon —							
Ward 1	53	226	—	1	1	—	—
Ward 2	134	28	—	—	—	—	—
Ward 3	63	315	—	1	—	—	—
Lincoln	20	118	—	—	—	—	—
Lisbon	33	162	—	—	—	—	—
Livermore	—	—	—	—	—	—	—
Littleton	94	902	—	—	1	—	1
Lyman	1	20	—	—	—	—	—
Lyme	52	143	—	3	3	—	—
Monroe	16	96	—	—	—	—	1
Orange	6	29	—	—	—	—	—
Orford	48	207	—	—	—	—	—
Piermont	20	68	—	—	—	—	—
Plymouth	106	516	—	4	4	—	1
Rumney	29	138	—	—	—	—	—
Sugar Hill	21	62	—	—	—	—	—
Thornton	21	111	—	—	—	—	—
Warren	15	129	—	—	—	—	—
Waterville Valley	3	21	—	—	—	—	—
Wentworth	16	77	—	—	—	—	—
Woodstock	24	102	—	—	—	—	1
Totals	1531	6409	—	22	25	—	29

HILLSBOROUGH COUNTY	U. S. SENATOR						
	Babb, r	Wyman, r	Chimento, d	Durkin, d	Radway, d	Sullivan, d	Scattering
September 10, 1974							
REPUBLICAN							
Amherst	163	744	—	—	—	—	—
Antrim	34	220	—	—	—	—	—
Bedford	147	967	—	—	—	—	—
Bennington	12	89	—	1	—	—	1
Brookline	29	140	—	—	—	—	—
Deering	18	73	—	—	—	—	—
Francestown	38	167	—	—	—	—	—
Goffstown	122	1081	—	—	—	—	—
Greenfield	9	78	—	—	—	—	—
Greenville	21	89	—	—	—	—	—
Hancock	51	177	—	1	—	—	1
Hillsborough	38	289	—	—	—	—	—
Hollis	66	432	—	—	—	—	—
Hudson	91	449	—	3	2	1	—
Litchfield	19	102	—	—	—	—	—
Lyndeborough	20	106	—	—	—	—	—
Manchester —							
Ward 1	178	1163	—	—	—	—	—
Ward 2	79	736	—	—	—	—	—
Ward 3	44	245	—	—	—	—	—
Ward 4	52	347	—	—	—	—	—
Ward 5	32	187	—	—	—	—	—
Ward 6	55	425	—	—	—	—	—
Ward 7	40	280	—	1	4	—	—
Ward 8	48	381	—	—	—	—	—
Ward 9	23	265	—	4	3	—	—
Ward 10	56	461	—	—	—	—	—
Ward 11	20	169	—	—	—	—	—
Ward 12	29	353	—	—	—	—	—
Mason	18	46	—	—	—	—	—
Merrimack	90	644	—	7	—	—	3
Milford	126	686	—	2	—	—	—
Mont Vernon	42	142	—	—	—	—	—
Nashua —							
Ward 1	40	336	—	5	2	3	1
Ward 2	57	519	—	—	—	—	—
Ward 3	40	251	—	2	5	2	—
Ward 4	20	79	—	4	—	1	—
Ward 5	14	110	—	—	—	—	—
Ward 6	29	130	—	6	1	—	—
Ward 7	24	116	—	—	—	—	—
Ward 8	45	269	—	—	—	—	—
Ward 9	27	166	—	3	—	—	—
New Boston	58	348	—	—	—	—	—
New Ipswich	27	107	—	—	—	—	—
Pelham	62	298	—	5	—	—	9
Peterborough	150	705	—	—	—	—	—
Sharon	4	27	—	1	—	—	—
Temple	30	107	—	—	—	—	—
Weare	57	295	—	—	—	—	1
Wilton	22	249	—	—	—	—	1
Windsor	—	16	—	—	—	—	—
Totals	2516	15861	—	45	17	7	17

MERRIMACK COUNTY	U. S. SENATOR						
	Babb, r	Wyman, r	Chimento, d	Durkin, d	Radway, d	Sullivan, d	Scattering
September 10, 1974							
REPUBLICAN							
Allenstown	23	124	—	—	—	—	—
Andover	61	182	—	—	—	—	—
Boscawen	46	222	—	—	—	—	—
Bow	154	511	—	—	—	—	—
Bradford	39	214	—	—	—	—	—
Canterbury	40	139	—	3	2	—	—
Chichester	37	152	—	—	—	—	—
Concord —							
Ward 1	57	311	—	—	—	—	—
Ward 2	175	533	—	2	5	—	2
Ward 3	126	447	—	1	1	—	3
Ward 4	121	366	—	—	—	—	—
Ward 5	110	339	—	3	2	—	—
Ward 6	81	265	—	5	—	—	2
Ward 7	190	646	—	—	—	—	—
Ward 8	107	468	—	—	—	—	—
Danbury	9	56	—	—	—	—	—
Dunbarton	45	166	—	1	—	—	—
Epsom	48	215	—	—	—	—	—
Franklin —							
Ward 1	27	116	—	—	—	—	—
Ward 2	16	63	—	—	—	—	1
Ward 3	33	181	—	—	—	—	1
Henniker	53	254	—	1	1	—	—
Hill	10	52	—	—	—	—	—
Hooksett	92	554	—	1	—	—	1
Hopkinton	199	646	—	—	—	—	—
Loudon	51	181	—	—	—	—	—
Newbury	25	168	—	—	—	—	—
New London	88	551	—	—	—	—	—
Northfield	45	193	—	—	—	—	—
Pembroke	79	446	—	—	—	—	—
Pittsfield	65	263	—	—	—	—	—
Salisbury	19	64	—	—	—	—	—
Sutton	34	115	—	—	—	—	—
Warner	62	285	—	1	1	—	4
Webster	19	97	—	—	—	—	—
Wilmot	12	72	—	—	—	—	—
Totals	2398	9657	—	18	12	—	14

ROCKINGHAM COUNTY	U. S. SENATOR						
	Babb, r	Wyman, r	Chimento, d	Durkin, d	Radway, d	Sullivan, d	Scattering
September 10, 1974							
REPUBLICAN							
Atkinson	60	299	—	—	—	—	—
Auburn	41	195	—	1	1	—	1
Brentwood	37	175	—	—	—	—	—
Candia	47	267	—	—	—	—	—
Chester	35	170	—	1	—	—	—
Danville	21	121	—	—	—	—	—
Deerfield	23	209	—	3	—	—	1
Derry	162	1031	—	3	2	—	—
East Kingston	21	80	—	—	—	—	—
Epping	30	263	—	—	—	—	—
Exeter	272	1291	—	—	—	—	—
Fremont	31	161	—	1	—	—	—
Greenland	41	291	—	—	—	—	—
Hampstead	74	435	—	—	—	—	1
Hampton	222	959	—	—	—	—	3
Hampton Falls	53	223	—	—	—	—	1
Kensington	20	137	—	—	—	—	—
Kingston	62	399	—	2	3	—	1
Londonderry	95	481	—	6	1	—	—
New Castle	24	175	—	—	—	—	—
Newfields	20	93	—	—	—	—	—
Newington	27	133	—	1	1	—	—
Newmarket	41	148	—	2	—	—	—
Newton	34	209	—	—	—	—	—
North Hampton	80	397	—	—	—	—	—
Northwood	54	244	—	—	—	—	—
Nottingham	38	111	—	—	—	—	—
Plaistow	57	423	—	—	—	—	—
Portsmouth —							
Ward 1	31	197	—	1	—	—	1
Ward 2	41	279	—	—	2	—	—
Ward 3	21	136	—	—	—	—	—
Ward 4	42	245	—	—	—	—	—
Ward 5	25	209	—	—	—	—	—
Ward 6	19	81	—	—	—	—	—
Raymond	71	401	—	—	1	—	—
Rye	150	635	—	—	—	—	—
Salem	231	1125	—	—	—	—	—
Sandown	28	173	—	—	—	—	—
Seabrook	58	243	—	—	—	—	—
South Hampton	20	76	—	—	—	—	—
Stratham	47	255	—	—	—	—	—
Windham	58	288	—	2	2	—	6
Totals	2564	13463	—	23	13	—	15

STRAFFORD COUNTY	U. S. SENATOR						
	Babb, r	Wyman, r	Chimento, d	Durkin, d	Radway, d	Sullivan, d	Scattering
September 10, 1974							
REPUBLICAN							
Barrington	40	200	—	—	—	—	—
Dover —							
Ward 1	48	237	—	3	—	—	—
Ward 2	29	129	—	—	1	—	—
Ward 3	62	206	—	—	1	—	—
Ward 4	43	260	—	—	—	—	—
Ward 5	80	362	—	—	—	—	—
Ward 6	28	197	—	—	—	—	—
Durham	281	573	—	1	1	—	1
Farmington	55	307	—	—	—	—	—
Lee	9	129	—	1	—	—	—
Madbury	23	64	—	1	—	—	—
Middleton	3	18	—	—	—	—	—
Milton	28	136	—	—	—	—	1
New Durham	19	94	—	—	—	—	—
Rochester —							
Ward 1	35	206	—	7	—	—	—
Ward 2	35	299	—	—	—	—	—
Ward 3	21	120	—	1	—	—	—
Ward 4	29	203	—	—	—	—	—
Ward 5	40	255	—	—	—	—	—
Rollinsford	21	76	—	—	—	—	—
Sommersworth —							
Ward 1	8	92	—	—	—	—	—
Ward 2	5	46	—	—	1	—	—
Ward 3	13	33	—	—	—	—	—
Ward 4	11	57	—	—	—	—	—
Ward 5	5	24	—	—	—	—	—
Strafford	28	153	—	—	—	—	—
Totals	999	4476	—	14	4	—	2

SULLIVAN COUNTY	U. S. SENATOR						
	Babb, r	Wyman, r	Chimento, d	Durkin, d	Radway, d	Sullivan, d	Scattering
September 10, 1974							
REPUBLICAN							
Acworth	14	53	—	—	—	—	—
Charlestown	50	248	—	—	—	—	—
Claremont —							
Ward 1	35	239	—	3	—	—	—
Ward 2	107	532	—	—	—	—	—
Ward 3	35	155	—	—	—	—	1
Cornish	19	142	—	—	—	—	1
Croydon	5	38	—	—	—	—	—
Goshen	14	52	—	1	—	—	—
Grantham	11	31	—	—	—	—	—
Langdon	6	49	—	—	—	—	—
Lempster	8	34	—	—	—	—	—
Newport	96	501	—	—	—	—	—
Plainfield	63	139	—	—	—	—	—
Springfield	10	51	—	—	—	—	—
Sunapee	50	262	—	—	1	—	—
Unity	12	26	—	—	—	—	—
Washington	13	55	—	—	—	—	—
Totals	548	2607	—	4	1	—	2

BELKNAP COUNTY	U. S. SENATOR						
	Chimento, d	Durkin, d	Radway, d	Sullivan, d	Babb, r	Wyman, r	Scattering
September 10, 1974							
DEMOCRATIC							
Alton	1	24	22	11	—	—	—
Barnstead	3	46	19	17	—	—	—
Belmont	1	51	50	14	—	2	3
Center Harbor	2	7	11	2	—	—	—
Gilford	2	63	36	5	—	—	—
Gilmanton	—	17	7	8	—	—	—
Laconia —							
Ward 1	1	35	31	4	—	—	—
Ward 2	4	105	70	16	—	—	—
Ward 3	—	28	7	4	—	—	—
Ward 4	—	68	36	10	—	—	—
Ward 5	—	101	48	11	—	—	—
Ward 6	1	78	32	10	—	—	—
Meredith	1	42	35	13	—	—	—
New Hampton	3	13	17	3	—	—	—
Sanbornton	—	25	15	1	—	—	—
Tilton	2	56	28	15	—	—	—
Totals	21	795	464	144	—	2	3

CARROLL COUNTY	U. S. SENATOR						
	Chimento, d	Durkin, d	Radway, d	Sullivan, d	Babb, r	Wyman, r	Scattering
September 10, 1974							
DEMOCRATIC							
Albany	—	—	5	2	—	—	—
Bartlett	2	8	10	3	—	—	—
Brookfield	—	6	3	—	—	—	—
Chatham	—	1	2	—	—	—	—
Conway	3	39	39	20	—	—	3
Eaton	1	4	6	—	—	—	—
Effingham	—	5	4	5	1	—	—
Freedom	—	3	6	3	—	—	—
Hart's Location	—	—	1	1	—	1	—
Hale's Location	—	—	—	—	—	—	—
Jackson	—	10	13	1	—	—	—
Madison	—	—	5	2	—	—	—
Moultonborough	4	16	9	5	—	1	—
Ossipee	1	15	16	11	—	—	—
Sandwich	1	14	21	2	—	2	—
Tamworth	—	14	39	5	—	—	—
Tuftonboro	—	6	4	2	—	—	—
Wakefield	2	24	9	9	—	—	—
Wolfeboro	3	31	18	8	—	—	2
Totals	17	196	210	79	1	2	5

CHESHIRE COUNTY	U. S. SENATOR						
	Chimento, d	Durkin, d	Radway, d	Sullivan, d	Babb, r	Wyman, r	Scattering
September 10, 1974							
DEMOCRATIC							
Alstead	3	17	15	2	—	—	—
Chesterfield	—	42	7	5	—	2	—
Dublin	1	22	19	7	—	—	—
Fitzwilliam	1	15	10	1	—	—	—
Gilsun	—	10	4	1	—	—	—
Harrisville	1	13	12	—	—	—	—
Hinsdale	8	25	16	10	—	—	—
Jaffrey	6	41	34	19	—	1	—
Keene —							
Ward 1	2	127	39	15	—	—	1
Ward 2	9	99	49	14	—	—	—
Ward 3	—	96	34	7	—	—	—
Ward 4	3	131	58	22	—	—	—
Ward 5	4	114	54	19	—	—	—
Marlborough	1	33	13	4	—	—	—
Marlow	1	10	4	1	—	—	—
Nelson	—	5	3	7	—	—	—
Richmond	—	7	6	2	—	—	—
Rindge	4	27	18	8	—	—	—
Roxbury	—	3	3	1	—	—	—
Stoddard	—	8	5	3	—	—	—
Sullivan	—	7	9	7	—	—	—
Surry	1	12	5	—	—	—	—
Swanzy	1	116	39	12	—	—	—
Troy	7	56	14	16	—	—	1
Walpole	3	32	25	9	—	—	—
Westmoreland	—	18	19	1	—	—	—
Winchester	1	43	25	13	—	—	—
Totals	57	1129	539	206	—	3	2

COOS COUNTY	U. S. SENATOR						
	Chimento, d	Durkin, d	Radway, d	Sullivan, d	Babb, r	Wyman, r	Scattering
September 10, 1974							
DEMOCRATIC							
Atk.&Gil.Ac.Gt.	—	—	—	—	—	—	—
Bean's Grant	—	—	—	—	—	—	—
Bean's Purchase	—	—	—	—	—	—	—
Berlin —							
Ward 1	6	125	244	40	—	—	—
Ward 2	6	185	268	49	—	5	—
Ward 3	8	141	140	47	—	—	—
Ward 4	34	176	288	58	—	—	—
Cambridge	1	—	1	—	—	—	—
Carroll	3	13	17	7	—	—	—
Chandler's Purchase	—	—	—	—	—	—	—
Clarksville	—	1	3	1	—	—	—
Colebrook	1	13	23	4	—	2	1
Columbia	—	3	2	—	—	—	—
Crawford's Purchase	—	—	—	—	—	—	—
Cutt's Grant	—	—	—	—	—	—	—
Dalton	2	7	15	9	—	—	—
Dix's Grant	—	—	—	—	—	—	—
Dixville	—	2	1	4	—	—	—
Dummer	—	3	12	3	—	—	—
Errol	—	1	1	—	—	—	—
Erving's Gt. or Loc.	—	—	—	—	—	—	—
Gorham	1	73	91	20	—	—	—
Green's Grant	—	—	—	—	—	—	—
Hadley's Purchase	—	—	—	—	—	—	—
Jefferson	—	8	11	2	—	—	—
Kilkenny	—	—	—	—	—	—	—
Lancaster	2	28	30	9	—	—	—
Low&Burbank'sGt.	—	—	—	—	—	—	—
Martin's Loc.	—	—	—	—	—	—	—
Milan	—	13	15	4	—	1	2
Millsfield	—	—	—	—	—	—	—
Northumberland	4	86	143	32	—	—	—
Odell	—	—	—	—	—	—	—
Pinkham's Grant	—	—	1	—	—	—	—
Pittsburg	1	12	9	3	—	1	—
Randolph	—	3	6	—	—	—	—
Sargent's Purchase	—	—	—	—	—	—	—
Second College Gt.	—	—	—	—	—	—	—
Shelburne	—	1	2	2	—	—	—
Stark	—	7	10	3	—	—	—
Stewartstown	—	10	8	3	—	—	—
Stratford	1	10	17	3	—	1	—
Success	—	—	—	—	—	—	—
Thomp.&Mes'sPur.	—	—	—	—	—	—	—
Wentworth's Loc.	—	—	—	3	—	—	—
Whitefield	3	20	27	9	—	1	—
Totals	73	941	1385	315	—	11	3

GRAFTON COUNTY	U. S. SENATOR						
	Chimento, d	Durkin, d	Radway, d	Sullivan, d	Babb, r	Wyman, r	Scattering
September 10, 1974							
DEMOCRATIC							
Alexandria	1	8	8	3	—	—	—
Ashland	—	16	15	13	—	—	—
Bath	2	2	7	3	—	—	—
Benton	—	—	—	—	—	—	—
Bethlehem	—	40	25	6	—	—	—
Bridgewater	1	7	4	—	—	—	—
Bristol	7	21	12	5	—	—	—
Campton	—	9	15	4	—	—	—
Canaan	—	19	30	4	—	—	—
Dorchester	—	3	4	—	—	—	—
Easton	—	5	4	1	—	—	—
Ellsworth	—	—	2	—	—	—	—
Enfield	—	27	38	5	—	—	—
Franconia	2	17	20	13	—	—	—
Grafton	—	8	11	—	—	—	—
Groton	1	7	6	—	—	—	—
Haverhill	1	118	473	2	—	—	1
Hebron	1	26	35	7	—	2	1
Holderness	1	5	3	1	—	—	—
Landaff	3	10	17	—	—	—	—
Lebanon —	—	1	2	—	—	1	—
Ward 1	—	51	77	10	—	—	—
Ward 2	1	70	73	7	—	—	1
Ward 3	—	44	77	8	—	—	3
Lincoln	1	17	18	10	—	—	—
Lisbon	2	14	9	1	—	2	—
Livermore	—	—	—	—	—	—	—
Littleton	5	229	135	44	—	—	1
Lyman	—	5	5	2	—	—	—
Lyme	—	23	31	1	—	—	—
Monroe	—	5	6	2	—	—	—
Orange	—	10	6	1	—	1	—
Orford	—	15	11	4	—	—	—
Piermont	—	6	9	1	—	—	—
Plymouth	2	41	55	11	—	—	1
Rumney	1	10	13	1	—	—	1
Sugar Hill	—	4	6	2	—	1	—
Thornton	—	6	9	2	—	—	—
Warren	—	7	2	2	—	—	—
Waterville Valley	—	1	12	2	—	—	—
Wentworth	—	3	5	1	—	—	—
Woodstock	—	13	8	4	—	—	—
Totals	32	923	1298	183	—	7	9

HILLSBOROUGH COUNTY	U. S. SENATOR						
	Chimento, d	Durkin, d	Radway, d	Sullivan, d	Babb, r	Wyman, r	Scattering
September 10, 1974							
DEMOCRATIC							
Amherst	9	72	63	29	—	—	—
Antrim	2	16	20	9	—	—	—
Bedford	8	252	131	25	—	—	—
Bennington	2	10	9	8	—	2	—
Brookline	28	6	12	10	—	—	—
Deering	1	16	5	7	—	—	—
Francestown	1	20	13	3	—	—	—
Goffstown	6	405	267	68	—	—	—
Greenfield	4	9	10	5	—	—	—
Greenville	4	42	26	96	—	1	—
Hancock	1	18	19	5	—	—	—
Hillsborough	1	23	23	6	—	—	—
Hollis	14	43	22	33	—	—	—
Hudson	28	413	119	210	—	2	1
Litchfield	1	46	20	15	—	—	—
Lyndeborough	1	2	5	6	—	—	—
Manchester —							
Ward 1	29	370	282	48	—	—	—
Ward 2	18	437	292	96	—	—	—
Ward 3	12	453	242	92	—	—	—
Ward 4	33	485	216	225	—	—	—
Ward 5	45	391	113	147	—	—	—
Ward 6	53	557	270	118	—	—	—
Ward 7	42	486	294	134	—	6	6
Ward 8	36	445	188	72	—	12	—
Ward 9	16	577	342	92	—	—	—
Ward 10	43	603	316	69	—	—	—
Ward 11	57	452	342	96	—	—	—
Ward 12	55	647	479	99	—	—	—
Ward 13	—	—	—	—	—	—	—
Mason	6	6	2	3	—	—	—
Merrimack	18	193	116	116	—	3	3
Milford	18	109	118	131	—	—	1
Mont Vernon	2	11	7	11	—	—	—
Nashua —							
Ward 1	15	191	94	85	—	—	—
Ward 2	3	131	116	127	—	—	—
Ward 3	10	206	96	91	—	—	—
Ward 4	36	190	57	221	—	—	—
Ward 5	7	243	53	87	—	—	—
Ward 6	9	321	86	194	—	—	—
Ward 7	10	452	92	220	—	—	—
Ward 8	23	247	123	136	—	4	1
Ward 9	12	118	48	42	—	—	—
New Boston	2	24	27	5	—	—	—
New Ipswich	5	34	14	22	—	—	—
Pelham	12	126	39	98	—	—	2
Peterborough	3	101	51	29	—	—	—
Sharon	—	2	3	1	—	—	—
Temple	2	6	4	6	—	—	—
Weare	1	42	28	4	—	—	1
Wilton	6	25	43	64	—	—	2
Windsor	—	1	—	4	—	—	—
Totals	750	10075	5357	3520	—	30	17

MERRIMACK COUNTY	U. S. SENATOR						
	Chimento, d	Durkin, d	Radway, d	Sullivan, d	Babb, r	Wyman, r	Scattering
September 10, 1974							
DEMOCRATIC							
Allenstown	1	173	74	16	—	—	—
Andover	3	41	30	5	—	—	—
Boscawen	—	21	13	5	—	—	—
Bow	2	47	41	9	—	—	—
Bradford	—	13	16	1	—	—	—
Canterbury	2	23	22	5	—	—	—
Chichester	1	16	8	—	—	—	—
Concord —							
Ward 1	1	105	43	14	—	—	—
Ward 2	1	89	65	21	—	—	1
Ward 3	—	56	56	9	—	—	—
Ward 4	2	76	60	11	—	—	—
Ward 5	—	56	46	4	—	—	—
Ward 6	3	84	66	15	—	—	—
Ward 7	2	85	74	13	—	—	—
Ward 8	—	84	57	20	—	—	—
Danbury	—	5	5	1	—	—	—
Dunbarton	—	33	20	3	—	—	—
Epsom	—	30	26	4	—	—	—
Franklin —							
Ward 1	3	71	23	10	—	—	—
Ward 2	1	77	23	35	—	—	—
Ward 3	2	66	31	10	—	—	—
Henniker	—	32	25	3	—	—	—
Hill	—	4	6	1	—	—	—
Hooksett	6	225	143	29	—	—	—
Hopkinton	2	56	35	6	—	—	—
Loudon	2	30	14	3	—	—	—
Newbury	—	14	18	5	—	—	—
New London	1	36	54	2	—	—	—
Northfield	1	43	22	4	—	—	—
Pembroke	1	125	79	16	—	—	—
Pittsfield	—	42	27	9	2	—	—
Salisbury	—	8	7	3	—	—	—
Sutton	—	14	16	6	—	—	—
Warner	2	27	23	3	—	—	—
Webster	1	18	7	3	—	—	—
Wilnot	1	10	10	1	—	—	—
Totals	41	1935	1285	305	2	—	1

ROCKINGHAM COUNTY	U. S. SENATOR						
	Chimento, d	Durkin, d	Radway, d	Sullivan, d	Babb, r	Wyman, r	Scattering
September 10, 1974							
DEMOCRATIC							
Atkinson	2	23	12	24	—	—	—
Auburn	1	58	38	14	—	—	1
Brentwood	3	16	15	5	—	—	—
Candia	1	30	21	8	—	—	1
Chester	1	19	11	5	—	—	—
Danville	—	13	7	7	—	—	—
Deerfield	—	31	23	3	—	—	2
Derry	10	187	93	51	—	1	2
East Kingston	1	12	6	5	—	—	—
Epping	6	67	84	21	—	—	—
Exeter	19	96	127	65	—	1	1
Fremont	4	24	8	13	—	—	—
Greenland	1	47	22	9	—	1	—
Hampstead	7	37	16	37	—	1	1
Hampton	11	173	148	67	—	—	—
Hampton Falls	—	13	11	5	—	2	—
Kensington	—	30	14	1	—	—	—
Kingston	3	46	18	18	—	2	—
Londonderry	5	109	69	32	—	3	—
Newcastle	—	31	21	3	—	—	—
Newfields	—	15	7	1	—	—	—
Newington	—	29	17	3	—	—	—
Newmarket	16	235	256	69	—	1	1
Newton	1	28	8	17	—	5	—
North Hampton	3	48	45	12	—	—	—
Northwood	1	27	15	7	—	—	—
Nottingham	2	21	19	4	—	—	—
Plaistow	6	25	17	29	—	—	—
Portsmouth —							
Ward 1	—	107	69	13	—	1	—
Ward 2	3	80	59	6	—	1	—
Ward 3	4	63	31	4	—	—	—
Ward 4	4	63	72	3	—	—	—
Ward 5	5	125	74	14	—	—	—
Ward 6	3	63	33	7	—	—	—
Raymond	5	87	58	35	—	4	—
Rye	4	68	49	10	—	—	—
Salem	46	452	273	269	—	—	—
Sandown	2	18	11	15	—	—	—
Seabrook	6	74	24	35	—	—	—
South Hampton	2	26	6	10	—	—	—
Stratham	4	24	24	8	—	—	—
Windham	6	73	39	65	—	7	4
Totals	198	2813	1970	1029	—	30	11

STRAFFORD COUNTY	U. S. SENATOR						
	Chimento, d	Durkin, d	Radway, d	Sullivan, d	Babb, r	Wyman, r	Scattering
September 10, 1974							
DEMOCRATIC							
Barrington	—	44	22	10	—	—	—
Dover —							
Ward 1	1	117	61	18	—	2	—
Ward 2	5	196	93	31	—	—	1
Ward 3	4	122	99	17	—	1	—
Ward 4	4	119	61	28	—	—	—
Ward 5	4	156	69	10	—	2	—
Ward 6	2	73	42	15	—	—	—
Durham	5	143	191	8	—	—	—
Farmington	5	66	27	14	—	—	—
Lee	2	43	28	4	—	—	—
Madbury	—	16	7	—	—	—	—
Middleton	1	10	—	2	—	—	—
Milton	3	30	24	7	—	2	—
New Durham	—	14	6	—	—	—	—
Rochester —							
Ward 1	1	50	23	5	—	—	—
Ward 2	—	79	30	9	—	—	—
Ward 3	—	71	46	13	—	4	—
Ward 4	2	129	94	25	—	—	—
Ward 5	1	68	40	13	—	—	—
Rollinsford	4	72	37	23	—	—	—
Somersworth —							
Ward 1	—	94	51	15	—	—	—
Ward 2	3	121	43	13	—	—	—
Ward 3	3	57	50	12	—	—	—
Ward 4	4	113	51	28	—	—	—
Ward 5	9	170	47	24	—	—	—
Strafford	—	21	11	4	—	—	—
Totals	63	2194	1253	348	—	11	1

SULLIVAN COUNTY	U. S. SENATOR						
	Chimento, d	Durkin, d	Radway, d	Sullivan, d	Babb, r	Wyman, r	Scattering
September 10, 1974							
DEMOCRATIC							
Acworth	—	9	4	2	—	1	—
Charlestown	4	62	27	20	—	—	—
Claremont —							
Ward 1	2	199	81	40	—	—	2
Ward 2	5	223	152	34	—	—	—
Ward 3	4	256	119	23	—	—	3
Cornish	1	20	31	4	—	—	—
Croydon	—	20	16	3	—	—	—
Goshen	3	13	24	7	—	—	—
Grantham	—	10	8	—	—	—	—
Langdon	—	1	4	—	—	—	—
Lempster	—	28	1	—	—	—	—
Newport	8	314	314	47	—	—	—
Plainfield	—	31	34	3	—	—	—
Springfield	1	11	9	4	—	1	—
Sunapee	4	31	43	8	—	1	2
Unity	—	26	11	3	—	—	—
Washington	1	3	7	3	—	—	—
Totals	33	1257	885	201	—	3	7

FIRST CONGRESSIONAL DISTRICT September 10, 1974 REPUBLICAN	Banks, r	Bridges r	Gosselin, r	O'Brien, r	Chaplain, d	Cote, d	D'Amours, d	Scattering
Albany	18	12	14	1	—	—	—	—
Alton	269	148	54	18	—	—	—	—
Atkinson	84	101	104	49	—	—	—	—
Auburn	106	82	27	16	—	—	—	—
Barnstead	137	22	73	7	1	—	—	—
Barrington	64	68	96	7	—	—	—	—
Bartlett	84	69	68	10	—	—	—	—
Bedford	411	556	131	23	—	—	—	—
Belmont	179	106	37	8	—	—	—	—
Brentwood	113	43	37	17	—	—	—	—
Brookfield	52	27	13	1	—	—	—	—
Candia	154	114	21	27	—	—	—	—
Canterbury	86	51	45	3	1	—	—	—
Center Harbor	52	28	30	2	—	—	—	—
Chatham	4	1	10	—	—	—	—	—
Chester	93	121	32	35	—	—	—	—
Chichester	167	12	24	2	—	—	—	—
Conway	309	206	376	21	—	—	—	4
Danville	41	48	21	24	—	1	—	—
Deerfield	133	67	26	20	—	—	—	—
Derry	349	562	204	70	—	—	—	—
Dover —								
Ward 1	88	91	81	11	2	—	—	—
Ward 2	61	38	56	6	—	—	—	—
Ward 3	119	59	73	9	—	—	—	—
Ward 4	114	87	89	8	—	—	—	—
Ward 5	153	132	150	13	1	—	—	—
Ward 6	85	67	63	10	—	—	—	—
Durham	166	136	524	28	2	—	1	1
East Kingston	42	16	28	8	—	—	—	—
Eaton	20	13	18	—	—	—	—	—
Effingham	42	24	20	2	—	—	—	—
Epping	99	54	105	52	—	—	—	—
Epsom	182	43	44	16	—	—	—	—
Exeter	277	443	820	29	—	—	—	—
Farmington	140	105	95	6	—	—	—	—
Freedom	37	29	34	4	—	—	—	—
Fremont	95	41	15	40	—	—	—	—
Gilford	264	225	98	13	4	—	1	2
Gilmanton	141	46	57	5	—	—	—	—
Goffstown	457	591	135	32	—	—	—	—
Greenland	62	84	170	15	—	—	—	—

FIRST CONGRESSIONAL DISTRICT								
September 10, 1974	Banks, r	Bridges, r	Gosselin, r	O'Brien, r	Chaplain, d	Cote, d	D'Amours, d	Scattering
REPUBLICAN								
Hampstead	127	154	107	61	—	—	—	—
Hampton	447	220	486	52	—	—	—	—
Hampton Falls	102	41	117	16	—	—	—	—
Hale's Location	—	—	—	—	—	—	—	—
Hart's Location	2	—	2	2	—	—	—	—
Hooksett	324	259	50	19	1	—	1	1
Jackson	17	55	23	2	—	—	—	—
Kensington	37	41	57	17	—	—	—	—
Kingston	219	98	58	70	1	2	—	—
Laconia —								
Ward 1	198	86	73	4	—	—	—	—
Ward 2	96	43	20	1	—	—	—	—
Ward 3	75	58	15	1	—	—	1	—
Ward 4	144	91	86	7	—	—	—	—
Ward 5	127	93	34	4	—	—	—	—
Ward 6	248	166	55	4	—	—	—	—
Lee	74	45	70	11	—	—	—	—
Londonderry	232	193	105	25	3	2	1	1
Loudon	136	59	35	8	—	—	—	—
Madbury	31	16	37	3	—	—	—	—
Madison	70	33	48	9	—	—	—	—
Manchester —								
Ward 1	681	466	228	20	—	—	—	—
Ward 2	464	268	47	66	—	—	—	—
Ward 3	213	114	26	30	—	—	—	—
Ward 4	204	151	33	14	—	—	—	—
Ward 5	121	69	20	18	—	—	—	—
Ward 6	218	229	35	20	—	—	—	—
Ward 7	144	135	33	7	—	—	6	—
Ward 8	190	174	24	41	—	—	—	—
Ward 9	134	118	21	17	—	—	—	—
Ward 10	228	234	34	25	—	—	—	—
Ward 11	69	93	23	16	—	—	—	—
Ward 12	157	173	42	16	—	—	—	—
Meredith	317	130	86	10	—	—	—	—
Merrimack	240	360	74	33	—	—	—	3
Middleton	3	2	12	3	—	—	—	—
Milton	54	64	38	6	—	—	—	—
Moultonborough	247	121	60	20	2	1	—	—
New Castle	62	46	79	8	—	—	—	—
New Durham	49	45	17	3	—	—	—	—
Newfields	54	18	23	7	—	—	—	—

FIRST CONGRESSIONAL DISTRICT								
September 10, 1974								
REPUBLICAN	Banks, r	Bridges, r	Gosselin, r	O'Brien, r	Chaplain, d	Cote, d	D'Amours, d	Scattering
New Hampton	102	49	17	8	—	—	—	—
Newington	53	28	63	14	—	—	—	—
Newmarket	62	36	63	15	—	—	—	—
Newton	58	64	61	36	—	—	—	—
Northfield	135	54	36	9	—	—	—	—
North Hampton	169	77	202	26	—	—	—	—
Northwood	160	40	94	15	—	—	—	—
Nottingham	58	33	33	21	—	—	—	—
Ossipee	158	107	67	12	—	—	—	—
Pittsfield	192	40	98	4	—	—	—	—
Plaistow	160	94	94	74	—	—	—	—
Portsmouth —								
Ward 1	82	47	87	15	1	—	—	1
Ward 2	114	65	152	15	1	—	—	—
Ward 3	51	42	62	12	—	—	—	—
Ward 4	83	66	119	20	—	—	—	—
Ward 5	99	51	95	8	1	—	—	—
Ward 6	34	29	37	4	—	—	—	—
Raymond	122	110	31	207	1	—	—	—
Rochester —								
Ward 1	57	92	87	8	—	—	1	—
Ward 2	99	123	101	7	—	—	—	—
Ward 3	35	68	32	3	—	—	2	—
Ward 4	71	99	67	6	—	—	—	—
Ward 5	80	126	72	9	—	—	—	—
Rollinsford	30	30	30	6	—	—	—	—
Rye	182	218	318	62	—	—	—	—
Sanbornton	53	47	37	6	—	—	—	—
Sandown	55	69	32	33	—	—	—	—
Sandwich	126	102	54	10	—	—	—	—
Seabrook	91	71	53	48	—	—	—	—
Somersworth —								
Ward 1	30	30	36	1	—	—	—	—
Ward 2	15	18	14	—	—	—	—	—
Ward 3	17	10	15	4	—	—	—	—
Ward 4	23	20	14	6	—	—	—	—
Ward 5	10	5	12	—	1	—	—	—
South Hampton	11	49	20	8	—	—	—	—
Strafford	70	34	73	5	—	—	—	—
Stratham	92	79	108	13	—	—	—	—
Tamworth	105	98	66	7	—	—	—	—
Tilton	198	54	40	4	—	—	—	—

FIRST CONGRESSIONAL DISTRICT September 10, 1974 REPUBLICAN	Banks, r	Bridges, r	Gosselin, r	O'Brien, r	Chaplain, d	Cote, d	D'Amours, d	Scattering
Tuftonboro	190	80	31	14	—	—	—	—
Wakefield	133	102	54	13	—	—	—	—
Windham	69	153	43	48	1	—	—	—
Wolfeboro	38	394	68	17	1	—	—	—
Totals	15876	12732	9439	2217	25	6	15	13

FIRST CONGRESSIONAL DISTRICT September 10, 1974 DEMOCRATIC	Chaplain, d	Cote, d	D'Amours, d	Banks, r	Bridges, r	Gosselin, r	O'Brien, r	Scattering
Albany	2	—	2	1	—	—	—	—
Alton	27	12	11	—	—	—	—	—
Atkinson	25	29	6	—	—	—	—	—
Auburn	34	15	62	—	—	—	—	—
Barnstead	31	27	17	1	—	4	—	—
Barrington	35	10	30	—	—	—	—	—
Bartlett	14	5	3	—	—	—	—	—
Bedford	171	21	237	—	—	—	—	—
Belmont	64	21	32	1	—	—	—	—
Brentwood	18	5	10	—	—	—	—	4
Brookfield	6	—	3	—	—	—	—	—
Candia	23	5	30	—	—	—	—	—
Canterbury	37	5	4	—	—	—	—	—
Center Harbor	11	2	7	—	—	—	—	—
Chatham	1	2	—	—	—	—	—	—
Chester	15	6	13	—	—	—	—	1
Chichester	12	3	9	—	—	—	—	—
Conway	53	14	21	—	—	—	—	2
Danville	5	17	2	—	—	—	—	—
Deerfield	29	8	14	2	—	—	—	1
Derry	196	73	75	2	—	—	—	1
Dover —								
Ward 1	84	23	86	—	—	—	—	—
Ward 2	124	43	146	—	—	—	—	—
Ward 3	128	26	86	3	—	—	—	—
Ward 4	94	32	75	—	—	—	—	—
Ward 5	147	33	65	—	1	—	—	—
Ward 6	73	14	41	—	—	—	—	—
Durham	243	9	96	—	—	—	—	—
East Kingston	11	7	5	—	—	—	—	—
Eaton	6	3	1	1	—	—	—	—
Effingham	6	6	7	—	—	—	—	—
Epping	36	40	100	—	—	—	—	—
Epsom	29	11	19	—	—	—	—	—
Exeter	175	25	91	—	—	—	—	—
Farmington	28	24	59	—	—	—	—	—
Freedom	3	5	3	—	—	—	—	—
Fremont	24	20	4	1	—	—	—	2
Gilford	73	12	16	3	—	—	—	—
Gilmanton	18	5	7	3	—	—	—	2
Goffstown	176	120	469	—	—	—	—	—
Greenland	46	11	21	—	1	—	—	1

FIRST CONGRESSIONAL DISTRICT September 10, 1974 DEMOCRATIC	Chaplain, d	Cote, d	D'Amours, d	Banks, r	Bridges, r	Gosselin, r	O'Brien, r	Scattering
Hampstead	38	39	10	2	—	—	—	1
Hampton	140	85	111	—	—	—	—	—
Hampton Falls	20	4	4	1	—	—	—	1
Hale's Location	—	—	—	—	—	—	—	—
Hart's Location	1	1	—	—	—	1	—	3
Hooksett	128	63	220	9	2	—	—	—
Jackson	10	4	8	—	—	—	—	—
Kensington	20	9	15	—	—	—	—	—
Kingston	38	36	11	—	1	—	—	—
Laconia —								
Ward 1	35	9	24	—	—	—	—	—
Ward 2	99	19	104	—	—	—	—	—
Ward 3	16	9	15	—	—	—	—	1
Ward 4	50	12	47	—	—	—	—	—
Ward 5	59	12	75	—	—	—	—	—
Ward 6	35	16	62	—	—	—	—	—
Lee	54	9	13	—	—	—	—	—
Londonderry	109	36	54	2	2	2	—	2
Loudon	23	9	14	—	—	—	—	—
Madbury	18	4	1	—	—	—	—	—
Madison	5	—	2	—	—	—	—	—
Manchester —								
Ward 1	275	82	417	—	—	—	—	—
Ward 2	197	74	583	—	—	—	—	—
Ward 3	211	160	487	—	—	—	—	—
Ward 4	171	185	500	—	—	—	—	—
Ward 5	166	225	404	—	—	—	—	—
Ward 6	238	197	587	—	—	—	—	—
Ward 7	127	146	686	6	4	—	—	—
Ward 8	170	138	445	—	—	—	—	—
Ward 9	173	243	627	—	—	—	—	—
Ward 10	221	152	649	—	—	—	—	—
Ward 11	119	99	730	—	—	—	—	—
Ward 12	205	357	985	—	—	—	—	—
Meredith	43	10	26	—	—	—	—	—
Merrimack	224	83	114	1	—	1	—	2
Middleton	9	4	2	—	—	—	—	—
Milton	30	14	19	1	—	—	—	—
Moultonborough	17	9	7	—	—	—	—	—
New Castle	33	4	16	—	—	—	—	—
New Durham	8	3	6	—	—	—	—	—
Newfields	20	2	5	—	—	—	—	—

FIRST CONGRESSIONAL DISTRICT September 10, 1974 DEMOCRATIC	Chaplain, d	Cote, d	D'Amours, d	Banks, r	Bridges, r	Gosselin, r	O'Brien, r	Scattering
New Hampton	25	5	4	—	—	—	—	—
Newington	29	11	8	—	—	—	—	—
Newmarket	221	133	232	—	1	—	—	—
Newton	23	23	10	—	—	—	—	—
Northfield	29	19	17	—	—	—	—	—
North Hampton	67	12	30	—	—	—	—	—
Northwood	21	12	13	—	—	1	—	1
Nottingham	24	8	12	—	—	—	—	—
Ossipee	17	7	13	—	—	—	—	1
Pittsfield	24	22	26	—	—	—	—	—
Plastow	22	33	21	—	—	—	—	—
Portsmouth —								
Ward 1	90	11	70	—	—	—	—	—
Ward 2	98	4	47	—	—	—	—	—
Ward 3	42	6	42	—	—	—	—	—
Ward 4	74	9	44	—	—	—	—	—
Ward 5	151	14	55	1	—	1	—	—
Ward 6	48	11	35	—	—	—	—	—
Raymond	45	52	86	3	3	—	5	3
Rochester —								
Ward 1	42	12	26	—	—	—	—	—
Ward 2	50	17	45	—	—	—	—	—
Ward 3	49	20	72	—	—	—	—	—
Ward 4	79	50	120	—	—	—	—	—
Ward 5	51	34	42	—	—	—	—	—
Rollinsford	41	7	95	—	—	—	—	—
Rye	92	17	23	—	—	—	—	—
Sanbornton	34	5	3	—	—	—	—	—
Sandown	16	21	8	—	—	—	—	—
Sandwich	31	2	4	—	—	—	—	2
Seabrook	47	37	48	—	—	—	—	—
Somersworth —								
Ward 1	50	21	93	—	—	—	—	—
Ward 2	42	23	118	—	—	—	—	—
Ward 3	35	9	76	—	—	—	—	—
Ward 4	54	22	115	—	—	—	—	—
Ward 5	34	30	180	—	—	—	—	—
South Hampton	15	9	19	—	—	—	—	—
Strafford	23	5	6	—	—	—	—	—
Stratham	40	9	9	—	—	—	—	—
Tamworth	37	6	8	—	—	—	—	—
Tilton	48	13	29	—	—	—	—	—

FIRST CONGRESSIONAL DISTRICT September 10, 1974 DEMOCRATIC	Chaplain, d	Cote, d	D'Amours, d	Banks, r	Bridges, r	Gosselin, r	O'Brien, r	Scattering
Tuftonboro	8	2	4	—	—	—	—	—
Wakefield	19	9	10	—	—	—	—	—
Windham	84	49	33	1	—	1	—	10
Wolfeboro	39	7	15	—	—	—	—	—
Totals	7998	4140	12036	45	15	11	5	43

SECOND CONGRESSIONAL DISTRICT September 10, 1974 REPUBLICAN	Cleveland, r	Kamarck, r	Bliss, d	Scott, d	Scattering
Acworth	69	6	—	—	1
Alexandria	45	11	—	—	—
Allenstown	132	15	—	—	—
Alstead	112	21	—	—	—
Amherst	788	151	—	—	—
Andover	209	43	—	—	—
Antrim	205	50	—	—	—
Ashland	194	29	—	—	—
Atk. & Gil. Ac. Gt.	—	—	—	—	—
Bath	121	8	—	—	1
Bean's Grant	—	—	—	—	—
Bean's Purchase	—	—	—	—	—
Bennington	85	23	—	—	—
Benton	26	—	—	—	—
Berlin —					
Ward 1	125	13	—	—	—
Ward 2	212	32	—	—	—
Ward 3	409	36	—	—	—
Ward 4	46	2	—	—	—
Bethlehem	234	27	—	—	—
Boscawen	238	33	—	—	—
Bow	575	109	—	—	—
Bradford	234	28	—	—	—
Bridgewater	84	8	—	—	—
Bristol	307	38	—	—	—
Brookline	152	20	—	—	—
Cambridge	—	—	—	—	—
Campton	208	23	—	—	—
Canaan	189	33	—	—	—
Carroll	65	5	—	—	—
Chandler's Pur.	—	—	—	—	—
Charlestown	280	32	—	—	—
Chesterfield	182	18	1	—	1
Claremont —					
Ward 1	248	35	1	—	—
Ward 2	565	92	—	—	—
Ward 3	179	21	—	—	—
Clarksville	20	—	—	—	—
Colebrook	197	16	—	—	—
Columbia	33	4	—	—	—
Concord —					
Ward 1	353	40	—	—	—

SECOND CONGRESSIONAL DISTRICT September 10, 1974 REPUBLICAN	Cleveland, r	Kamarck, r	Bliss, d	Scott, d	Scattering
Ward 2	588	142	2	—	1
Ward 3	490	93	—	—	1
Ward 4	416	92	—	—	—
Ward 5	369	78	—	—	1
Ward 6	297	60	—	—	2
Ward 7	730	151	—	—	—
Ward 8	495	91	—	—	—
Cornish	139	26	—	—	—
Crawford's Pur.	—	—	—	—	—
Croydon	42	2	—	—	—
Cutt's Grant	—	—	—	—	—
Dalton	53	2	—	—	—
Danbury	70	7	—	—	—
Deering	78	18	—	—	—
Dix's Grant	—	—	—	—	—
Dixville	7	1	—	—	—
Dorchester	49	6	—	—	—
Dublin	164	47	—	—	—
Dummer	35	2	—	—	—
Dunbarton	181	34	—	—	—
Easton	26	7	—	—	—
Ellsworth	13	3	—	—	—
Enfield	175	29	—	—	—
Errol	16	1	—	—	—
Erving's Grant	—	—	—	—	—
Fitzwilliam	144	26	1	—	—
Francestown	171	45	—	—	—
Franconia	107	15	—	—	—
Franklin —					
Ward 1	127	23	—	—	—
Ward 2	70	13	—	—	—
Ward 3	205	20	—	—	—
Gilsum	42	11	—	—	—
Gorham	210	18	—	—	—
Goshen	62	9	1	—	—
Grafton	69	11	1	—	—
Grantham	45	5	—	—	—
Greenfield	81	14	—	—	—
Green's Grant	—	—	—	—	—
Greenville	99	16	—	—	—
Groton	14	2	—	—	—
Hadley's Purchase ..	—	—	—	—	—

SECOND CONGRESSIONAL DISTRICT September 10, 1974 REPUBLICAN	Cleveland, r	Kamarck, r	Bliss, d	Scott, d	Scattering
Hancock	190	55	1	—	—
Hanover	616	180	1	—	—
Harrisville	53	28	—	—	—
Haverhill	541	51	1	—	—
Hebron	67	7	—	—	—
Henniker	280	38	—	—	—
Hill	61	5	—	—	—
Hillsborough	308	29	—	—	—
Hinsdale	114	14	—	—	—
Holderness	216	28	—	—	—
Hollis	457	53	—	—	—
Hopkinton	745	133	—	—	—
Hudson	491	64	2	2	—
Jaffrey	283	46	—	—	1
Jefferson	101	16	—	—	—
Keene —					
Ward 1	236	45	—	—	—
Ward 2	244	65	1	—	—
Ward 3	313	44	—	—	—
Ward 4	567	82	—	—	—
Ward 5	428	72	—	—	—
Kilkenny	—	—	—	—	—
Lancaster	410	34	—	—	—
Landaff	48	10	—	—	—
Langdon	52	4	—	—	—
Lebanon —					
Ward 1	252	48	—	—	—
Ward 2	148	24	—	—	—
Ward 3	327	53	1	—	—
Lempster	43	3	—	—	—
Lincoln	130	8	—	—	—
Lisbon	181	17	—	—	—
Litchfield	99	19	—	—	—
Littleton	960	60	—	—	—
Livermore	—	—	—	—	—
Low&Burbank'sGt.	—	—	—	—	—
Lyman	23	—	—	—	—
Lyme	161	44	2	—	1
Lyndeborough	110	17	—	—	1
Marlborough	177	40	—	—	—
Marlow	45	8	—	—	—
Martin's Loc.	—	—	—	—	—

SECOND CONGRESSIONAL DISTRICT September 10, 1974 REPUBLICAN	Cleveland, r	Kamarck, r	Bliss, d	Scott, d	Scattering
Mason	51	17	—	—	—
Milan	68	6	—	—	—
Milford	709	121	—	—	—
Millsfield	2	—	—	—	—
Monroe	110	8	—	—	—
Mont Vernon	158	30	—	—	—
Nashua —					
Ward 1	317	44	—	2	1
Ward 2	496	79	—	—	—
Ward 3	273	18	1	—	—
Ward 4	81	15	1	—	—
Ward 5	117	17	—	—	—
Ward 6	157	17	—	1	—
Ward 7	116	23	—	—	—
Ward 8	295	21	—	—	—
Ward 9	177	20	—	—	—
Nelson	60	17	2	—	—
New Boston	355	53	—	—	—
Newbury	172	27	—	—	—
New Ipswich	123	27	1	—	—
New London	571	97	—	—	—
Newport	544	78	—	—	—
Northumberland	180	29	1	—	—
Odell	—	—	—	—	—
Orange	30	5	—	—	—
Orford	229	39	—	—	—
Pelham	311	51	1	—	—
Pembroke	468	65	—	—	—
Peterborough	717	200	—	—	—
Piermont	74	15	—	—	—
Pinkham's Grant	1	4	—	—	—
Pittsburg	114	8	—	—	—
Plainfield	155	56	—	—	—
Plymouth	567	73	—	—	2
Randolph	70	7	—	—	—
Richmond	62	11	—	—	—
Rindge	158	36	—	—	—
Roxbury	30	1	—	—	—
Rumney	158	14	—	—	—
Salem	1138	223	—	—	—
Salisbury	72	16	—	—	—
Sargent's Purchase	—	—	—	—	—

SECOND CONGRESSIONAL DISTRICT September 10, 1974 REPUBLICAN	Cleveland, r	Kamarck, r	Bliss, d	Scott, d	Scattering
Second College Gt.	—	—	—	—	—
Sharon	19	14	—	—	—
Shelburne	40	—	—	—	—
Springfield	59	7	—	—	—
Stark	26	4	—	—	—
Stewartstown	64	7	—	2	1
Stoddard	73	15	—	—	—
Stratford	46	7	—	—	—
Success	—	—	—	—	—
Sugar Hill	68	16	—	—	—
Sullivan	54	15	—	—	—
Sunapee	277	58	—	—	—
Surry	64	8	—	—	—
Sutton	104	50	—	—	—
Swanzy	399	67	—	—	1
Temple	105	32	—	—	—
Thomp. & Mes. Pur.	—	—	—	—	—
Thornton	129	6	—	—	—
Troy	70	15	—	—	—
Unity	29	12	—	—	—
Walpole	287	28	—	—	—
Warner	316	58	—	—	—
Warren	131	12	—	—	—
Washington	63	10	—	—	—
Waterville Valley	24	1	—	—	—
Weare	310	52	—	—	—
Webster	106	14	—	—	—
Wentworth	89	7	—	—	—
Wentworth's Loc.	7	1	—	—	—
Westmoreland	112	26	—	—	—
Whitefield	168	23	—	—	—
Wilmot	72	16	—	—	—
Wilton	246	45	—	9	1
Winchester	141	21	1	—	—
Windsor	13	3	—	—	—
Woodstock	108	20	—	—	—
Totals	35682	5844	24	16	17

SECOND CONGRESSIONAL DISTRICT September 10, 1974 DEMOCRATIC	Bliss, d	Scott, d	Cleveland, r	Kamarck, r	Scattering
Acworth	8	5	1	—	—
Alexandria	15	5	—	—	—
Allenstown	75	132	—	—	—
Alstead	26	10	—	—	—
Amherst	81	82	—	—	—
Andover	36	34	3	—	—
Antrim	35	13	—	—	—
Ashland	28	18	—	—	—
Atk. & Gil. Ac. Gt.	—	—	—	—	—
Bath	7	5	—	—	—
Bean's Grant	—	—	—	—	—
Bean's Purchase	—	—	—	—	—
Bennington	17	12	2	—	—
Benton	—	—	—	—	—
Berlin —					
Ward 1	213	145	—	—	—
Ward 2	242	209	4	—	—
Ward 3	147	123	—	—	—
Ward 4	334	165	—	—	—
Bethlehem	45	18	—	—	—
Boscawen	20	19	—	—	—
Bow	37	39	—	—	—
Bradford	20	9	—	—	—
Bridgewater	6	6	—	—	—
Bristol	14	26	—	—	—
Brookline	20	26	—	—	—
Cambridge	—	2	—	—	—
Campton	12	12	—	—	—
Canaan	31	20	1	—	—
Carroll	17	18	—	—	—
Chandler's Pur.	—	—	—	—	—
Charlestown	56	44	—	—	—
Chesterfield	36	18	2	—	1
Claremont —					
Ward 1	203	97	—	—	—
Ward 2	221	159	—	—	—
Ward 3	224	146	—	—	—
Clarksville	2	4	—	—	—
Colebrook	15	15	3	—	—
Columbia	1	—	2	—	—
Concord —					
Ward 1	74	69	—	—	—

SECOND CONGRESSIONAL DISTRICT					
September 10, 1974					
DEMOCRATIC	Bliss, d	Scott, d	Cleveland, r	Kamarck, r	Scattering
Ward 2	105	51	—	—	1
Ward 3	87	21	—	—	—
Ward 4	65	60	—	—	—
Ward 5	65	28	1	—	1
Ward 6	92	65	1	—	—
Ward 7	87	66	—	—	—
Ward 8	77	70	—	—	—
Cornish	38	15	—	—	—
Crawford's Pur. . .	—	—	—	—	—
Croydon	21	13	—	—	—
Cutt's Grant	—	—	—	—	—
Dalton	18	17	—	—	—
Danbury	6	4	—	—	—
Deering	20	7	—	—	—
Dix's Grant	—	—	—	—	—
Dixville	1	6	—	—	—
Dorchester	2	5	—	—	—
Dublin	43	11	—	—	—
Dummer	12	3	2	—	—
Dunbarton	29	17	—	—	1
Easton	9	1	—	—	—
Ellsworth	—	1	—	—	—
Enfield	51	15	—	—	—
Errol	2	—	—	—	—
Erving's Grant . . .	—	—	—	—	—
Fitzwilliam	16	11	—	—	—
Francetown	23	13	—	—	—
Franconia	37	9	—	—	—
Franklin —					
Ward 1	67	34	—	—	—
Ward 2	68	55	—	—	—
Ward 3	66	37	—	—	—
Gilsum	10	5	—	—	—
Gorham	111	60	—	—	—
Goshen	33	13	—	—	1
Grafton	6	9	—	—	1
Grantham	12	3	2	—	—
Greenfield	10	17	—	—	—
Green's Grant	—	—	—	—	—
Greenville	118	73	6	—	3
Groton	8	6	—	—	—
Hadley's Purchase . .	—	—	—	—	—

SECOND CONGRESSIONAL DISTRICT					
September 10, 1974					
DEMOCRATIC	Bliss, d	Scott, d	Cleveland, r	Kamarck, r	Scattering
Hancock	29	14	—	—	—
Hanover	485	50	4	—	—
Harrisville	27	4	—	—	—
Haverhill	36	19	4	—	1
Hebron	5	5	—	—	—
Henniker	45	9	—	—	—
Hill	10	1	—	—	—
Hillsborough	31	18	—	—	—
Hinsdale	25	29	—	—	—
Holderness	12	12	—	—	—
Hollis	67	38	—	—	—
Hopkinton	49	30	—	—	—
Hudson	341	379	6	—	1
Jaffrey	67	35	—	—	—
Jefferson	12	7	—	—	—
Keene —					
Ward 1	92	77	—	—	1
Ward 2	104	53	—	—	—
Ward 3	67	53	—	—	—
Ward 4	113	76	—	—	—
Ward 5	83	86	—	—	—
Kilkenny	—	—	—	—	—
Lancaster	37	23	—	—	—
Landaff	—	2	2	—	—
Langdon	2	3	—	—	—
Lebanon —					
Ward 1	87	26	—	—	1
Ward 2	85	46	—	—	—
Ward 3	82	29	—	—	—
Lempster	19	7	—	—	—
Lincoln	16	19	—	—	—
Lisbon	23	4	2	—	—
Litchfield	39	32	1	—	3
Littleton	169	186	1	—	4
Livermore	—	—	—	—	—
Low&Burbank'sGt.	—	—	—	—	—
Lyman	4	6	—	—	—
Lyme	45	5	—	—	—
Lyndeborough	5	13	—	—	—
Marlborough	23	3	—	—	—
Marlow	5	7	—	—	—
Martin's Loc.	—	—	—	—	—

SECOND CONGRESSIONAL DISTRICT September 10, 1974 DEMOCRATIC	Bliss, d	Scott, d	Cleveland, r	Kamarck, r	Scattering
Mason	11	6	—	—	—
Milan	13	13	1	—	—
Milford	74	310	—	—	—
Millsfield	—	—	—	—	—
Monroe	5	4	—	—	—
Mont Vernon	14	18	—	—	—
Nashua —					
Ward 1	129	124	4	—	1
Ward 2	94	155	4	—	—
Ward 3	160	94	4	—	—
Ward 4	181	131	—	—	—
Ward 5	155	104	—	—	—
Ward 6	152	235	6	—	—
Ward 7	174	314	1	—	—
Ward 8	149	205	—	—	—
Ward 9	87	81	6	—	—
Nelson	10	5	—	—	—
New Boston	16	32	2	—	1
Newbury	13	20	—	—	—
New Ipswich	65	18	2	1	—
New London	79	14	—	—	—
Newport	344	277	—	—	—
Northumberland	92	147	—	—	—
Odell	—	—	—	—	—
Orange	11	4	1	—	1
Orford	22	7	—	—	—
Pelham	109	129	—	—	5
Pembroke	68	122	—	—	—
Peterborough	148	47	—	—	—
Piermont	8	6	—	—	—
Pinkham's Grant	1	—	—	—	—
Pittsburg	11	6	3	—	1
Plainfield	48	13	1	—	—
Plymouth	69	28	1	—	3
Randolph	6	1	—	—	—
Richmond	10	4	—	—	—
Rindge	54	8	—	—	—
Roxbury	5	2	—	—	—
Rumney	15	10	1	—	—
Salem	544	368	—	—	—
Salisbury	11	5	—	—	—
Sargent's Purchase	—	—	—	—	—

SECOND CONGRESSIONAL DISTRICT					
September 10, 1974					
DEMOCRATIC	Bliss, d	Scott, d	Cleveland, r	Kamarck, r	Scattering
Second College Gt.	—	—	—	—	—
Sharon	3	4	—	—	—
Shelburne	6	1	—	—	—
Springfield	17	4	3	—	1
Stark	7	7	—	—	3
Stewartstown	8	8	—	—	—
Stoddard	7	7	—	—	—
Stratford	17	14	2	—	—
Success	—	—	—	—	—
Sugar Hill	8	1	1	—	—
Sullivan	13	9	—	—	—
Sunapee	45	33	1	—	—
Surry	11	5	1	—	—
Sutton	25	10	—	—	—
Swanzy	90	75	—	1	—
Temple	10	15	—	—	—
Thomp.&Mes.Pur.	—	—	—	—	—
Thornton	9	5	1	—	1
Troy	42	44	—	—	2
Unity	25	14	—	—	—
Walpole	47	16	—	—	—
Warner	41	9	—	—	—
Warren	6	3	1	—	—
Washington	6	8	—	—	—
Waterville Valley	7	1	—	—	—
Weare	36	27	—	—	—
Webster	16	10	—	—	—
Wentworth	5	—	—	—	—
Wentworth's Loc.	1	2	—	—	—
Westmoreland	22	17	—	—	—
Whitefield	23	27	2	—	1
Wilmot	11	7	—	—	1
Wilton	15	136	—	—	—
Winchester	39	40	—	—	—
Windsor	3	3	—	—	—
Woodstock	8	17	—	—	—
Totals	9860	7578	99	2	38

COUNCILOR District No. 1 September 10, 1974	Hersom, r	Paquette, r	Scattering	Therault, d	Hersom, d	Paquette, d	Scattering
Albany	22	23	—	3	—	—	—
Alexandria	34	20	—	17	—	—	—
Alton	182	209	—	43	—	—	—
Ashland	144	54	—	31	—	—	—
At. & Gil. Ac. Gt.	—	—	—	—	—	—	—
Bartlett	100	117	—	13	—	—	—
Bath	81	30	—	11	—	—	—
Bean's Grant	—	—	—	—	—	—	—
Bean's Purchase	—	—	—	—	—	—	—
Belmont	181	97	—	80	—	—	—
Benton	14	8	—	—	—	—	—
Berlin —	—	—	—	—	—	—	—
Ward 1	75	45	—	361	—	—	—
Ward 2	156	69	—	442	—	—	—
Ward 3	295	104	—	305	—	—	—
Ward 4	32	13	—	569	—	—	—
Bethlehem	182	58	—	45	—	—	—
Bridgewater	55	20	—	9	—	—	—
Bristol	223	79	—	30	—	—	—
Brookfield	43	27	—	8	—	—	—
Cambridge	—	—	—	2	—	—	—
Campton	146	53	—	21	—	—	—
Canaan	152	42	—	35	—	—	—
Carroll	56	13	—	34	—	—	—
Center Harbor	39	43	—	12	—	—	—
Chandler's Purchase	—	—	—	—	—	—	—
Chatham	5	9	—	2	—	—	—
Clarksville	16	2	—	3	—	—	—
Colebrook	182	22	—	26	—	—	3
Columbia	33	2	—	2	—	—	—
Conway	479	356	1	71	—	—	4
Cornish	60	81	—	35	—	—	—
Crawford's Pur.	—	—	—	—	—	—	—
Croydon	22	7	—	25	—	—	—
Cutt's Grant	—	—	—	—	—	—	—
Dalton	52	4	—	30	—	—	—
Danbury	37	18	—	7	—	—	—
Dix's Grant	—	—	—	—	—	—	—
Dixville	7	1	—	4	—	—	—
Dorchester	32	14	—	4	—	—	—
Dummer	32	3	—	18	—	—	1
Easton	22	5	—	5	1	—	—
Eaton	17	33	—	9	—	—	—
Effingham	45	40	—	9	—	—	—
Ellsworth	8	6	—	—	—	—	—

COUNCILOR District No. 1 September 10, 1974	Hersom, r	Paquette, r	Scattering	Theriault, d	Hersom, d	Paquette, d	Scattering
Enfield	112	63	—	50	1	—	—
Errol	11	4	—	2	—	—	—
Erving's Grant	—	—	—	—	—	—	—
Franconia	76	33	—	37	—	—	—
Freedom	30	65	—	8	—	—	—
Gilford	296	203	—	67	—	—	—
Gorham	156	50	—	161	—	—	—
Grafton	39	27	—	12	—	—	—
Grantham	21	10	—	8	—	—	—
Green's Grant	—	—	—	—	—	—	—
Groton	7	5	—	11	—	—	—
Hadley's Purchase	—	—	—	—	—	—	—
Hale's Location	—	—	—	—	—	—	—
Hanover	414	187	—	401	—	—	1
Hart's Location	3	2	—	2	1	—	—
Haverhill	411	122	—	41	4	—	—
Hebron	49	16	—	8	—	—	—
Hill	22	22	—	8	—	—	—
Holderness	130	62	—	22	—	—	—
Jackson	44	41	—	14	—	—	—
Jefferson	93	20	—	12	—	—	—
Kilkenny	—	—	—	—	—	—	—
Laconia —							
Ward 1	176	115	—	54	—	—	—
Ward 2	90	48	—	148	—	—	—
Ward 3	82	41	—	29	—	—	—
Ward 4	187	80	—	81	—	—	—
Ward 5	113	104	—	107	—	—	—
Ward 6	282	131	—	80	—	—	—
Lancaster	420	30	—	51	—	—	2
Landaff	44	10	—	1	1	—	—
Lebanon —							
Ward 1	129	97	2	88	—	—	4
Ward 2	88	53	1	110	1	—	2
Ward 3	242	73	—	85	—	—	—
Lincoln	80	45	—	36	—	—	—
Lisbon	161	25	—	23	2	—	—
Littleton	796	148	—	309	1	—	1
Livermore	—	—	—	—	—	—	—

COUNCILOR District No. 1 September 10, 1974	Hersom, r	Paquette, r	Scattering	Therault, d	Hersom, d	Paquette, d	Scattering
	Low&Burbank'sGt.	—	—	—	—	—	—
Lyman	16	5	—	9	1	—	—
Lyme	102	73	—	34	—	—	—
Madison	53	97	—	—	—	—	—
Martin's Loc.	—	—	—	—	—	—	—
Meredith	275	160	—	54	—	—	—
Middleton	8	8	—	10	—	—	—
Milan	58	11	—	34	—	—	—
Millsfield	2	—	—	—	—	—	—
Milton	94	38	—	49	—	—	—
Monroe	86	21	—	7	—	—	—
Moultonborough	171	197	—	22	2	—	—
New Durham	56	37	—	15	—	—	—
New Hampton	71	74	—	23	—	—	—
Northumberland	209	13	—	137	—	—	—
Odell	—	—	—	—	—	—	—
Orange	17	9	—	12	—	—	—
Orford	145	82	—	15	—	—	—
Ossipee	133	169	—	25	—	—	—
Piermont	55	27	—	12	—	—	—
Pinkham's Grant	—	4	—	1	—	—	—
Pittsburg	101	8	—	17	—	—	2
Plainfield	117	52	8	50	—	—	—
Plymouth	385	168	—	72	—	—	—
Randolph	60	8	—	—	—	—	—
Rumney	93	49	—	13	—	—	2
Sanbornton	73	50	—	30	—	—	—
Sandwich	126	105	—	20	—	—	1
Sargent's Purchase	—	—	—	—	—	—	—
Second College Gt.	—	—	—	—	—	—	—
Shelburne	35	3	—	4	—	—	—
Springfield	19	21	—	15	1	—	—
Stark	31	2	—	12	4	—	—
Stewartstown	54	6	—	16	—	—	—
Stratford	50	3	—	23	3	—	—
Success	—	—	—	—	—	—	—
Sugar Hill	52	21	—	7	1	—	—
Sunapee	154	96	—	62	—	—	1
Tamworth	83	144	—	25	—	—	—
Thomp.&Mes'sPur.	—	—	—	—	—	—	—
Thornton	73	36	—	13	—	—	2
Tilton	128	108	—	67	—	—	—

COUNCILOR District No. 1 September 10, 1974	Hersom, r	Paquette, r	Scattering	Therhault, d	Hersom, d	Paquette, d	Scattering
Tuftonboro	133	132	—	9	—	—	—
Wakefield	112	144	—	27	—	—	—
Warren	91	29	—	6	—	—	—
Waterville Valley	15	6	—	7	4	—	—
Wentworth	63	21	—	5	—	—	—
Wentworth's Loc.	4	1	—	4	—	—	—
Whitefield	167	20	—	45	3	—	—
Wilmot	23	44	—	12	—	—	—
Wolfeboro	289	268	—	43	—	—	—
Woodstock	75	38	—	20	—	—	—
Totals	12222	6267	12	5470	31	—	26

COUNCILOR District No. 2 September 10, 1974	Hayes, r	Scattering	Nichols, d	Hayes, d	Scattering
Acworth	57	—	6	1	—
Allenstown	115	—	173	—	—
Alstead	100	—	26	—	1
Andover	204	—	58	—	—
Antrim	202	—	31	—	—
Barnstead	188	—	49	1	—
Barrington	197	—	57	—	—
Bennington	83	—	24	—	2
Boscawen	—	—	32	—	—
Bradford	228	—	23	—	—
Canterbury	173	—	42	—	—
Charlestown	260	—	83	—	—
Chichester	178	—	18	—	—
Claremont —					
Ward 1	247	—	255	—	—
Ward 2	560	—	288	—	—
Ward 3	158	—	297	—	—
Concord —					
Ward 1	359	—	120	—	—
Ward 2	675	1	121	—	1
Ward 3	546	1	73	1	—
Ward 4	467	—	99	—	—
Ward 5	409	—	73	1	—
Ward 6	336	—	125	1	—
Ward 7	821	—	109	—	—
Ward 8	544	—	119	—	—
Deerfield	186	1	36	—	—
Deering	68	—	25	—	—
Dunbarton	188	—	42	—	1
Epsom	223	—	43	—	—
Farmington	303	—	93	—	—
Francestown	148	—	25	—	—
Franklin —					
Ward 1	120	—	75	—	—
Ward 2	65	—	99	—	—
Ward 3	194	—	74	—	—
Gilmanton	207	—	21	—	—
Gilsum	38	—	9	—	2
Goshen	60	—	40	—	—
Hancock	201	2	33	—	—
Henniker	264	—	39	—	—
Hillsborough	271	—	31	—	—
Hopkinton	749	—	84	—	—

COUNCILOR District No. 2 September 10, 1974	Hayes, r	Scattering	Nichols, d	Hayes, d	Scattering
	Langdon	41	—	5	—
Lee	147	—	45	—	—
Lempster	39	—	15	—	—
Loudon	213	—	36	—	—
Marlow	41	2	6	—	—
Nelson	55	—	10	1	—
Newbury	170	—	31	—	—
New London	670	—	66	—	2
Newport	508	—	498	—	—
Northfield	183	—	46	—	1
Northwood	254	—	—	—	—
Nottingham	117	—	32	—	—
Pembroke	477	—	161	—	—
Pittsfield	277	—	67	—	—
Rochester —					
Ward 1	195	1	48	—	—
Ward 2	275	—	76	—	—
Ward 3	106	—	95	—	—
Ward 4	182	—	175	—	—
Ward 5	207	—	92	—	—
Salisbury	75	—	10	—	—
Stoddard	70	—	11	—	—
Strafford	159	—	23	—	—
Sullivan	53	—	17	—	—
Surry	57	—	13	—	—
Sutton	126	—	26	—	—
Unity	30	—	23	—	—
Walpole	242	—	54	—	—
Warner	308	—	36	—	—
Washington	55	1	10	—	—
Weare	274	1	58	1	—
Webster	101	—	18	—	—
Westmoreland	102	—	33	—	—
Windsor	13	—	5	—	—
Totals	16214	10	4911	7	10

COUNCILOR District No. 3 September 10, 1974								
	Gelt, r	Gilmore, r	Lamontagne, r	Tufts, r	Yeaton, r	Scattering	O'Neil, d	Scattering
Atkinson	95	45	45	74	39	—	57	—
Brentwood	20	62	6	83	27	—	24	—
Danville	10	26	5	51	33	1	18	—
Dover —								
Ward 1	2	16	6	36	222	1	162	8
Ward 2	6	18	3	16	115	—	257	—
Ward 3	6	21	8	28	200	—	187	4
Ward 4	7	12	8	35	229	—	161	—
Ward 5	8	26	9	100	298	—	165	4
Ward 6	—	12	12	30	165	—	99	—
Durham	8	117	37	295	300	1	227	3
East Kingston	5	23	5	39	20	—	19	—
Epping	13	91	6	113	59	—	144	—
Exeter	105	561	109	461	308	—	212	1
Fremont	3	61	9	91	10	—	44	—
Greenland	10	58	26	108	98	—	67	—
Hampstead	118	70	69	101	56	—	88	1
Hampton	46	287	84	467	208	—	307	—
Hampton Falls	5	46	9	112	95	—	25	—
Kensington	2	41	9	43	65	—	37	—
Kingston	18	112	35	201	70	—	75	—
Madbury	—	10	6	17	49	—	20	1
New Castle	2	40	9	79	42	—	48	1
Newfields	2	21	3	43	36	—	20	—
Newington	2	35	11	35	55	—	37	—
Newmarket	1	32	17	59	53	—	442	2
Newton	21	47	21	100	20	—	54	—
North Hampton	14	138	19	190	76	—	88	—
Plaistow	68	110	33	118	51	—	64	—
Portsmouth —								
Ward 1	3	24	11	50	95	1	119	—
Ward 2	18	46	24	84	114	—	111	2
Ward 3	8	29	15	40	45	—	66	—
Ward 4	8	55	20	66	85	—	75	—
Ward 5	13	41	17	46	84	—	146	—
Ward 6	3	19	8	20	37	—	69	—
Rollinsford	1	3	3	13	75	—	114	—
Rye	24	134	39	263	224	—	100	—
Salem	1052	27	188	53	99	—	980	—
Seabrook	9	52	19	125	39	—	121	—

COUNCILOR District No. 3									
September 10, 1974		Gelt, r	Gilmore, r	Lamontagne, r	Tufts, r	Yeaton, r	Scattering	O'Neil, d	Scattering
Somersworth —									
Ward 1	—	8	4	9	72	—	144	—	—
Ward 2	3	3	3	6	31	—	147	—	—
Ward 3	2	2	1	9	31	—	100	—	—
Ward 4	5	5	5	6	44	—	153	—	—
Ward 5	—	—	1	2	25	1	218	—	—
South Hampton . .	1	26	8	49	1	—	39	—	—
Stratham	5	83	7	81	125	1	40	—	1
Windham	184	19	78	13	39	—	166	—	6
Totals	1936	2714	1070	4060	4264	6	6056	—	34

COUNCILOR District No. 4 September 10, 1974	D'Allesandro, r	Rivard, r	Tessier, r	Scattering	Cassidy, d	Hammond, d	Lianos, d	Scattering
	Auburn	116	48	51	1	31	34	31
Bedford	525	275	240	—	128	129	117	—
Bow	239	166	182	—	25	23	24	—
Candia	121	100	64	—	17	21	16	—
Chester	165	67	33	—	10	13	7	—
Derry	559	353	174	—	103	99	79	4
Hooksett	314	172	149	—	142	123	93	11
Hudson	284	46	137	2	227	238	214	3
Litchfield	41	29	41	—	27	30	11	—
Londonderry	300	126	99	1	55	56	51	2
Manchester —								
Ward 1	626	233	482	—	107	258	324	—
Ward 2	348	156	329	—	183	418	222	—
Ward 3	155	82	138	—	313	204	295	—
Ward 4	161	98	123	—	331	298	175	—
Ward 5	91	66	54	—	466	145	190	—
Ward 6	240	156	102	—	322	363	257	—
Ward 7	126	83	110	—	479	225	192	16
Ward 8	197	131	104	—	250	252	195	—
Ward 9	137	80	73	—	332	309	274	8
Ward 10	308	117	108	—	423	296	213	—
Ward 11	81	51	66	—	430	245	183	—
Ward 12	122	102	177	—	674	269	260	—
Pelham	62	130	119	1	90	73	80	2
Raymond	193	116	102	—	57	51	62	1
Sandown	58	58	35	—	23	12	4	—
Totals	5569	3041	3292	5	5245	4184	3569	47

COUNCILOR District No. 5 September 10, 1974	Streeter, r	Wallin, r	Scattering	Wallin, d	Streeter, d	Scattering
Amherst	776	—	—	128	—	—
Brookline	152	—	—	37	—	—
Chesterfield	179	—	2	47	—	2
Dublin	171	—	—	38	—	—
Fitzwilliam	146	1	—	22	—	—
Goffstown	1011	—	—	631	—	—
Greenfield	78	1	—	21	—	—
Greenville	87	—	—	134	—	—
Harrisville	63	—	—	19	—	—
Hinsdale	114	—	—	47	—	—
Hollis	441	—	—	89	—	—
Jaffrey	299	—	—	77	—	—
Keene —						
Ward 1	227	—	4	138	—	1
Ward 2	267	—	—	137	—	—
Ward 3	289	—	—	97	—	—
Ward 4	522	—	—	162	—	—
Ward 5	419	—	—	155	—	—
Lyndeborough	111	—	—	11	—	—
Marlborough	189	—	—	39	—	—
Mason	54	—	—	10	—	—
Merrimack	643	—	5	357	4	—
Milford	727	1	1	293	—	2
Mont Vernon	155	—	—	23	—	—
Nashua—						
Ward 1	318	3	—	225	7	—
Ward 2	501	—	—	225	—	—
Ward 3	270	4	—	243	6	—
Ward 4	89	1	—	221	2	1
Ward 5	98	—	—	214	—	—
Ward 6	134	1	—	262	10	—
Ward 7	144	—	—	300	1	—
Ward 8	240	—	—	259	4	—
Ward 9	140	2	—	151	4	—
New Boston	340	—	—	40	—	—
New Ipswich	116	—	—	58	—	—
Peterborough	778	—	—	134	—	—
Richmond	67	—	—	12	—	—
Rindge	169	—	—	51	—	—
Roxbury	29	—	—	5	—	—
Sharon	29	—	—	4	—	—
Swanzey	410	—	1	131	—	2
Temple	120	—	—	19	—	—
Troy	75	—	—	74	—	—
Wilton	249	—	1	87	—	—
Winchester	153	—	—	70	—	—
Totals	11589	14	14	5497	38	7

SENATORIAL DISTRICT NO. 1	Lamontagne, r	Croteau, r	Scattering	Croteau, d	Lamontagne, d	Scattering
September 10, 1974						
Atk.&Gil.Ac.Gt. . .	—	—	—	—	—	—
Berlin —						
Ward 1	56	12	—	138	338	—
Ward 2	112	15	15	105	455	—
Ward 3	122	31	—	96	277	—
Ward 4	15	8	—	206	477	—
Cambridge	—	—	—	—	2	—
Carroll	5	—	2	9	37	—
Clarksville	3	—	—	1	6	—
Colebrook	—	—	—	11	26	1
Columbia	—	3	—	—	4	—
Dix's Grant	—	—	—	—	—	—
Dixville	—	—	1	3	3	—
Dummer	4	19	—	14	7	—
Errol	2	3	—	2	1	—
Erving's Grant	—	—	—	—	—	—
Gorham	63	18	—	49	160	—
Jefferson	—	—	—	4	12	—
Kilkenny	—	—	—	—	—	—
Low&Burbank'sGt.	—	—	—	—	—	—
Milan	15	24	1	20	23	—
Millsfield	—	—	—	—	—	—
Northumberland	—	—	—	116	145	—
Odell	—	—	—	—	—	—
Pittsburg	—	1	2	7	17	—
Randolph	—	—	—	—	10	—
Second College Gt.	—	—	—	—	—	—
Shelburne	4	4	2	3	3	—
Stark	3	1	—	13	8	—
Stewartstown	1	—	2	6	13	—
Stratford	2	5	—	19	14	1
Success	—	—	—	—	—	—
Wentworth's Loc.	—	—	—	—	4	—
Totals	407	144	25	822	2042	2

SENATORIAL DISTRICT NO. 2	Poulsen, r	Scattering	Poulsen, d	Scattering
September 10, 1974				
Albany	39	—	—	—
Bartlett	186	—	—	—
Bath	119	—	1	—
Bean's Grant	—	—	—	—
Bean's Purchase	—	—	—	—
Benton	—	—	—	—
Bethlehem	230	—	—	—
Chandler's Pur.	—	—	—	—
Chatham	12	—	—	—
Conway	688	3	—	6
Crawford's Pur.	—	—	—	—
Cutt's Grant	—	—	—	—
Dalton	54	—	—	—
Easton	29	—	—	—
Eaton	46	1	—	—
Effingham	69	—	—	2
Franconia	115	—	1	1
Freedom	74	—	—	—
Green's Grant	—	—	—	—
Hadley's Purchase	—	—	—	—
Hale's Location	—	—	—	—
Hart's Location	4	—	1	—
Haverhill	510	1	4	3
Jackson	74	—	—	—
Lancaster	400	—	—	2
Landaff	52	—	—	—
Lincoln	123	—	—	1
Lisbon	181	—	3	—
Littleton	896	—	7	5
Livermore	—	—	—	—
Lyman	23	—	5	—
Madison	137	—	1	—
Martin's Loc.	—	—	—	—
Monroe	121	—	2	—
Pinkham's Grant	4	—	—	—
Sargent's Grant	—	—	—	—
Sugar Hill	78	1	1	—
Tamworth	182	—	—	—
Thomp.&Mes'sPur.	—	—	—	—
Whitefield	174	—	—	—
Woodstock	104	1	—	2
Totals	4724	7	26	22

SENATORIAL DISTRICT NO. 3 September 10, 1974	Harrison, r	Smith, r	Scattering	Smith, d	Harrison, d	Scattering
Ashland	150	82	—	3	5	—
Belmont	120	178	—	15	—	5
Campton	77	150	—	1	—	—
Canterbury	52	123	—	—	—	—
Center Harbor	37	71	—	—	—	—
Ellsworth	3	13	—	—	—	—
Holderness	125	139	—	8	2	—
Meredith	175	328	—	3	—	1
Moultonborough ..	177	248	—	3	—	2
New Hampton	72	107	—	3	—	—
Northfield	67	150	—	—	—	—
Ossipee	77	225	—	—	—	2
Plymouth	199	454	—	31	5	2
Sanbornton	41	93	1	1	1	—
Sandwich	101	183	—	—	—	—
Thornton	45	88	—	6	1	—
Tilton	91	178	—	—	—	—
Tuftonboro	105	177	—	—	—	—
Wakefield	76	184	—	—	—	—
Waterville Valley ..	1	22	—	7	—	—
Wolfeboro	218	371	1	1	—	1
Totals	2009	3564	2	82	14	13

SENATORIAL DISTRICT NO. 4	Gardner, r	Scattering	Kasper, d	Scattering
September 10, 1974				
Alton	439	—	52	—
Barnstead	189	—	52	1
Brookfield	73	1	8	—
Farmington	303	—	93	—
Gilford	556	6	77	3
Gilmanton	214	1	22	2
Laconia —				
Ward 1	303	—	62	—
Ward 2	156	—	167	—
Ward 3	134	—	30	—
Ward 4	274	—	89	—
Ward 5	234	—	114	—
Ward 6	443	—	85	—
Middleton	14	—	9	—
Milton	118	1	46	1
New Durham	93	—	15	—
Pittsfield	274	1	62	—
Totals	3817	10	983	7

SENATORIAL DISTRICT NO. 5 September 10, 1974	Bradley, r	Foster, r	Scattering	Foster, d	Bradley, d	Guest, d	Scattering
Alexandria	27	28	—	—	1	—	2
Andover	111	99	—	—	—	—	—
Bridgewater	41	35	—	—	1	—	—
Bristol	165	150	—	—	—	—	—
Canaan	110	109	—	—	1	—	4
Danbury	41	19	—	—	—	—	—
Dorchester	18	36	—	—	—	—	—
Enfield	105	86	1	2	—	3	2
Grafton	25	43	—	—	—	—	2
Grantham	25	18	—	—	—	—	1
Groton	5	6	—	—	—	—	—
Hanover	703	117	—	4	41	51	8
Hebron	43	25	—	—	—	—	—
Hill	32	18	—	—	—	—	—
Lebanon —							
Ward 1	137	163	—	16	—	—	—
Ward 2	93	79	—	5	3	3	4
Ward 3	183	202	—	7	3	9	—
Lyme	135	75	—	—	6	1	2
Orange	17	15	—	—	2	2	—
Orford	109	141	—	—	1	—	—
Piermont	52	35	—	—	—	—	—
Plainfield	130	80	—	1	4	1	5
Rumney	100	50	—	—	—	—	—
Warren	56	66	—	—	—	—	—
Wentworth	48	27	—	—	—	—	—
Totals	2511	1722	1	35	63	70	30

SENATORIAL DISTRICT NO. 6	Bergeron, r	Green, r	Scattering	Bergeron, d	Scattering
September 10, 1974					
Barrington	—	5	—	61	—
Rochester —					
Ward 1	3	2	11	68	—
Ward 2	10	11	—	111	—
Ward 3	2	—	1	126	—
Ward 4	9	—	—	241	—
Ward 5	17	—	—	109	—
Rollinsford	—	—	—	119	—
Somersworth —					
Ward 1	—	—	4	149	—
Ward 2	—	—	1	157	1
Ward 3	—	—	2	108	—
Ward 4	—	—	1	166	1
Ward 5	—	—	3	224	—
Totals	41	18	23	1639	2

SENATORIAL DISTRICT NO. 7	Jacobson, r	Scattering	Powers, d	Scattering
September 10, 1974				
Antrim	187	—	—	—
Bennington	88	—	—	4
Boscawen	223	—	—	—
Bradford	225	—	—	1
Deering	69	—	—	—
Francestown	151	3	—	3
Franklin —				
Ward 1	117	—	10	—
Ward 2	64	—	7	2
Ward 3	200	1	13	—
Greenfield	74	—	—	—
Henniker	256	—	—	—
Hillsborough	263	—	—	—
Hopkinton	726	—	—	—
Newbury	170	—	—	1
New London	562	6	—	—
Salisbury	75	—	—	—
Sutton	137	—	—	—
Warner	308	—	3	1
Webster	97	—	—	1
Wilmot	83	—	—	2
Windsor	14	—	—	—
Totals	4089	10	33	15

SENATORIAL DISTRICT NO. 8	Saggiotes, r	Tucker, r	Scattering	Bicknell, d	Laramie, d	Tucker, d	Saggiotes, d	Scattering
September 10, 1974								
Acworth	35	28	—	7	4	—	—	—
Charlestown	123	196	—	26	78	—	—	—
Claremont —								
Ward 1	135	146	2	63	263	1	1	—
Ward 2	289	397	—	77	316	11	—	—
Ward 3	103	92	1	92	307	1	—	1
Cornish	64	100	—	23	25	—	—	—
Croydon	38	6	—	9	23	3	—	—
Goshen	55	18	—	14	31	—	—	—
Langdon	14	38	—	2	3	—	—	—
Lempster	35	15	—	9	14	—	—	—
Newport	509	133	—	130	490	—	17	—
Springfield	40	19	—	7	12	1	3	—
Sunapee	252	84	—	25	55	—	5	—
Unity	17	24	—	16	21	1	—	—
Washington	41	25	—	8	6	—	1	—
Totals	1750	1321	3	508	1648	18	27	1

SENATORIAL DISTRICT NO. 9 September 10, 1974	Harvell, r	Monier, r	Watson, r	Brown, r	Brown, d	Monier, d	Scattering
Bedford	636	425	72	—	294	—	12
Bow	192	285	148	—	76	—	—
Dunbarton	43	129	43	3	52	—	1
Goffstown	423	733	68	—	644	—	—
Litchfield	33	34	51	—	67	—	4
Merrimack	74	188	473	3	335	5	5
New Boston	234	151	31	—	40	—	4
Weare	90	216	49	1	61	—	—
Totals	1725	2161	935	7	1569	5	26

SENATORIAL DISTRICT NO. 10	Colby, r	Scattering	Blaisdell, d	Colby, d	Scattering
September 10, 1974					
Alstead	106	—	31	—	—
Chesterfield	169	1	49	2	—
Gilsum	37	1	14	—	—
Keene —					
Ward 1	206	13	183	—	—
Ward 2	246	5	148	3	—
Ward 3	264	—	120	—	—
Ward 4	495	19	199	—	—
Ward 5	371	—	177	—	—
Marlow	44	1	15	—	—
Nelson	60	1	14	1	—
Roxbury	22	—	4	—	—
Stoddard	72	2	15	—	—
Sullivan	56	—	26	—	—
Surry	57	2	16	—	—
Walpole	244	—	62	—	—
Westmoreland	104	—	34	—	—
Totals	2553	45	1107	6	—

SENATORIAL DISTRICT NO. 11 September 10, 1974	La Clair, r	Trowbridge, r	— Scattering	Trowbridge, d	Scattering
Dublin	26	176	—	—	—
Fitzwilliam	40	121	—	1	—
Greenville	46	56	—	2	—
Hancock	34	200	2	2	3
Harrisville	27	51	—	2	2
Hinsdale	33	85	—	1	—
Jaffrey	77	222	1	4	—
Marlborough	37	168	—	2	—
Mason	24	35	—	—	—
New Ipswich	52	80	—	1	2
Peterborough	104	791	—	4	5
Richmond	14	57	2	—	—
Rindge	45	152	—	—	1
Sharon	4	31	—	—	—
Swanzey	90	349	—	6	—
Temple	40	85	—	—	—
Troy	13	64	—	2	2
Winchester	31	119	1	—	4
Totals	737	2842	6	27	19

SENATORIAL DISTRICT NO. 12 September 10, 1974	Fletcher, r	Hall, r	Rock, r	Rock, d	Hall, d	Fletcher, d	Scattering
Amherst	285	410	298	—	11	—	—
Brookline	19	65	96	24	8	—	—
Hollis	63	308	141	4	18	—	4
Lyndeborough	86	30	19	—	—	—	—
Milford	330	225	293	4	3	3	19
Mont Vernon	74	71	46	1	3	—	—
Nashua —							
Ward 1	52	105	250	27	16	—	—
Ward 2	140	208	310	12	11	—	—
Wilton	149	122	32	—	1	—	3
Totals	1198	1544	1485	72	71	3	26

SENATORIAL DISTRICT NO. 13 September 10, 1974	McLaughlin, r	Scattering	McLaughlin, d	Scattering
Nashua —				
Ward 4	—	—	365	2
Ward 5	—	—	295	—
Ward 6	2	—	410	—
Ward 8	1	—	368	2
Ward 9	2	—	203	—
Totals	5	—	1641	4

SENATORIAL DISTRICT NO. 14 September 10, 1974	Rodgers, r	Claneau, r	Scattering	Claneau, r	Rodgers, r	Scattering
Hudson	469	1	4	741	5	4
Londonderry	425	—	—	142	—	—
Nashua						
Ward 3	190	—	—	281	—	—
Ward 7	90	—	—	484	—	—
Totals	1174	1	4	1648	5	4

SENATORIAL DISTRICT NO. 15						
September 10, 1974		Smith, r	Scattering	Smith, d	Dunn, V., d	Scattering
Concord —						
Ward 1	349	—	—	—	—	—
Ward 2	626	1	2	17	11	
Ward 3	518	2	—	14	5	
Ward 4	437	—	—	—	—	
Ward 5	398	—	3	15	4	
Ward 6	299	2	4	3	1	
Ward 7	734	—	—	—	—	
Ward 8	513	—	—	—	—	
Totals	3874	5	9	49	21	

SENATORIAL DISTRICT NO. 16 September 10, 1974	Ferdinando, r	Scattering	Healy, d	Scattering
Allentown	117	—	184	—
Chichester	149	—	16	—
Epsom	207	—	45	—
Hooksett	532	3	331	5
Loudon	191	—	33	—
Manchester —				
Ward 1	1000	—	522	—
Ward 2	665	—	646	—
Pembroke	434	—	163	—
Totals	3295	3	1940	5

SENATORIAL DISTRICT NO. 17 September 10, 1974	Sanborn, r	Scattering	Dennis, d	Scattering
Auburn	188	8	82	1
Brentwood	167	—	27	—
Candia	278	—	41	—
Deerfield	219	3	37	7
Epping	255	—	144	—
Fremont	180	—	43	—
Manchester —				
Ward 4	245	—	554	—
Ward 6	306	—	670	—
Northwood	259	—	33	1
Nottingham	126	—	35	—
Raymond	386	8	149	—
Strafford	155	—	24	—
Totals	2764	19	1839	9

SENATORIAL DISTRICT NO. 18	Provost, r	Marcoux, r	Marcoux, d	Provost, d
September 10, 1974				
Manchester —				
Ward 5	—	—	191	499
Ward 7	6	4	334	595
Ward 8	—	—	229	474
Ward 9	<u>13</u>	<u>—</u>	<u>254</u>	<u>738</u>
Totals	19	4	1008	2306

SENATORIAL DISTRICT NO. 19				
September 10, 1974	Brown, r	Scattering	Gibbons, d	Brown, d
Chester	260	2	32	—
Danville	133	1	22	—
Derry	913	—	317	—
East Kingston	81	—	20	—
Hampstead	428	3	92	5
Kingston	404	—	79	—
Newton	222	—	52	1
Plaistow	388	—	65	—
Sandown	191	—	36	—
Seabrook	219	—	119	—
South Hampton	75	—	39	—
Totals	3314	6	873	6

SENATORIAL DISTRICT NO. 20 September 10, 1974	Scattering		Bossie, d	
Manchester — Ward 3 Ward 10 Ward 11 Ward 12 Totals	— — — — — —		562 893 644 985 3084	

SENATORIAL DISTRICT NO. 21 September 10, 1974	Johnson, r	Fennelly, r	Scattering	Fennelly, d	Johnson, d	Scattering
Dover —						
Ward 1	236	1	3	166	—	—
Ward 2	132	1	—	256	3	—
Ward 3	238	—	2	197	6	1
Ward 4	261	—	—	174	—	—
Ward 5	379	—	—	164	6	1
Ward 6	192	—	—	103	—	—
Durham	686	—	1	224	3	2
Lee	144	—	—	48	—	—
Madbury	80	—	—	18	1	2
Totals	2348	2	6	1350	19	6

SENATORIAL DISTRICT NO. 22	Downing, r	Scattering	Sununu, r	Downing, d	Scattering
September 10, 1974					
Atkinson	—	—	140	58	—
Pelham	28	9	60	259	12
Salem	158	—	298	1015	—
Windham	6	3	76	187	15
Totals	192	12	574	1519	27

SENATORIAL DISTRICT NO. 23 September 10, 1974	Burnham, r	Scattering	Preston, d	Scattering
Exeter	1366	—	244	—
Greenland	273	1	71	2
Hampton	933	7	389	—
Hampton Falls	233	—	27	—
Kensington	140	—	42	—
Newfields	96	—	25	—
Newington	115	—	40	—
Newmarket	140	—	487	—
North Hampton	400	—	103	—
Stratham	256	—	49	—
Totals	3952	8	1477	2

SENATORIAL DISTRICT NO. 24					
September 10, 1974	Tonis, r	Foley, r	Scattering	Foley, d	Scattering
New Castle	140	3	—	56	—
Portsmouth —					
Ward 1	131	2	1	181	—
Ward 2	204	—	—	146	1
Ward 3	99	—	—	101	—
Ward 4	178	—	—	138	—
Ward 5	134	—	—	233	—
Ward 6	61	—	—	95	2
Rye	691	—	—	127	—
Totals	1638	5	1	1077	3

BELKNAP COUNTY	Sheriff			Attorney		Treasurer		Register of Deeds		Reg. of Prob.
	Alden, r	Murray, r	Scattering	Makris, r	Scattering	Wakeman, r	Scattering	Wheeler, r	Scattering	Conly, r
September 10, 1974										
REPUBLICAN										
Alton	502	23	—	401	—	406	—	425	—	403
Barnstead	222	17	1	179	1	179	—	187	—	174
Belmont	219	130	—	270	—	282	1	282	1	278
Center Harbor	76	25	1	83	3	91	—	94	—	90
Gilford	454	104	1	455	13	540	1	536	—	543
Gilmanston	240	25	—	197	—	214	—	221	—	213
Laconia —										
Ward 1	247	99	—	273	—	328	—	334	—	329
Ward 2	101	66	—	134	—	156	—	157	—	151
Ward 3	90	57	—	124	—	135	—	138	—	135
Ward 4	243	79	—	267	1	290	—	298	—	298
Ward 5	164	104	—	204	—	238	—	231	—	235
Ward 6	328	139	—	386	—	426	—	433	—	426
Meredith	330	172	—	431	—	442	—	460	—	446
New Hampton	150	24	—	159	1	162	—	163	—	161
Sanbornton	100	46	1	117	—	124	—	131	—	131
Tilton	214	66	—	231	—	239	—	244	—	236
Totals	3680	1176	4	3911	19	4252	2	4334	1	4249

BELKNAP COUNTY	COMMISSIONERS						
	1st District			2nd District		3rd District	
	Dexter, r	Ruel, r	Scattering	Atwood, r	Scattering	Spear, r	Scattering
September 10, 1974							
REPUBLICAN							
Alton	267	145	—	392	—	385	—
Barnstead	60	111	—	175	—	167	—
Belmont	186	137	—	276	—	265	—
Center Harbor	53	34	—	82	—	75	—
Gilford	345	212	—	511	—	516	5
Gilmanton	85	131	—	212	—	200	—
Laconia —							
Ward 1	183	167	—	288	—	281	—
Ward 2	89	75	—	136	—	137	—
Ward 3	78	70	—	121	—	123	—
Ward 4	186	132	1	256	—	252	—
Ward 5	115	146	—	206	—	203	—
Ward 6	221	246	—	397	—	405	—
Meredith	249	215	—	423	—	414	—
New Hampton	76	82	—	162	—	153	—
Sanbornton	56	74	—	124	4	112	—
Tilton	119	127	—	241	—	215	—
Totals	2368	2104	1	4002	4	3903	5

BELKNAP COUNTY	Sheriff			Attorney		Treas.	Register of Deeds		Register of Probate	
	Alden, r	Murray, r	Scattering	Makris, r	Scattering	Wakeman, r	Wheeler, r	Scattering	Conly, r	Scattering
September 10, 1974										
DEMOCRATIC										
Alton	46	—	—	—	—	—	—	—	—	—
Barnstead	43	1	2	—	3	—	1	—	—	—
Belmont	69	13	1	2	2	1	8	—	2	—
Center Harbor	6	—	1	—	—	—	—	—	—	—
Gilford	27	2	1	4	9	3	2	3	4	2
Gilmanton	24	1	—	1	1	—	2	1	—	1
Laconia —										
Ward 1	26	—	—	—	—	—	—	—	—	—
Ward 2	31	—	—	—	—	—	10	—	—	—
Ward 3	5	5	—	—	—	—	—	—	1	—
Ward 4	43	12	—	—	2	1	1	—	3	—
Ward 5	62	29	—	—	—	—	—	—	—	—
Ward 6	27	7	—	—	—	—	—	—	—	—
Meredith	8	—	—	—	—	—	—	—	—	—
New Hampton	1	—	1	—	1	—	1	—	—	—
Sanbornton	9	1	—	—	1	1	2	—	2	—
Tilton	24	—	—	—	—	—	—	—	—	—
Totals	451	71	6	7	19	6	27	4	12	3

Scattering:

Treasurer: Gilford 1.

BELKNAP COUNTY	COMMISSIONERS					
	1st District			2nd Dist.	3rd District	
	Dionne, Norman	Dexter, Dean	Scattering	Atwood	Spear	Scattering
September 10, 1974						
DEMOCRATIC						
Alton	34	—	—	—	—	—
Barnstead	35	—	—	—	—	1
Belmont	83	7	1	—	—	1
Center Harbor	10	—	—	—	—	—
Gilford	72	3	9	2	1	5
Gilmanton	22	—	—	3	1	—
Laconia —						
Ward 1	54	10	—	—	—	—
Ward 2	196	—	—	—	—	—
Ward 3	30	3	1	—	—	—
Ward 4	77	5	1	—	—	—
Ward 5	101	10	—	—	—	—
Ward 6	79	12	—	—	—	—
Meredith	57	—	—	—	—	—
New Hampton	19	—	—	3	—	—
Sanbornton	26	1	—	3	1	—
Tilton	64	—	—	—	—	—
Totals	959	51	12	11	3	7

Scattering:

Commissioner 2nd District: Belmont 3.

CARROLL COUNTY	Sheriff				Attorney		
	Floyd, r	Larson, Roy	Greene, Eliz., d	Scattering	Cox, r	Shea, William	Scattering
September 10, 1974							
REPUBLICAN							
Albany	20	24	1	—	22	23	—
Bartlett	181	27	3	—	174	33	—
Brookfield	78	4	—	—	71	11	—
Chatham	9	5	—	—	10	2	—
Conway	548	241	91	6	608	193	2
Eaton	39	10	5	—	50	4	1
Effingham	62	26	—	—	66	15	—
Freedom	75	20	—	—	58	36	—
Hart's Location . .	6	—	—	—	5	—	—
Hale's Location . .	—	—	—	—	—	—	—
Jackson	70	10	—	—	65	20	—
Madison	99	63	10	—	110	48	—
Moultonborough . .	424	—	—	2	350	45	1
Ossipee	263	87	1	2	188	161	—
Sandwich	277	13	1	1	242	15	—
Tamworth	212	41	—	—	203	29	—
Tuftonboro	235	36	—	1	186	102	—
Wakefield	263	15	—	—	160	124	—
Wolfeboro	576	21	30	—	472	158	1
Totals	3437	643	142	12	3040	1019	5

CARROLL COUNTY	Treasurer		Register of Deeds		Register of Probate			
	Weeks, r	Scattering	Blake, r	Scattering	Eckhoff, r	Scirocco, r	Van Tassel, r	Scattering
September 10, 1974								
REPUBLICAN								
Albany	39	—	46	—	33	2	9	—
Bartlett	183	—	200	—	122	4	74	—
Brookfield	76	1	78	—	28	22	35	—
Chatham	11	—	12	—	4	—	7	—
Conway	752	—	788	—	482	51	288	1
Eaton	48	1	51	—	29	1	24	—
Effingham	84	—	84	—	35	8	55	—
Freedom	102	—	102	—	40	4	62	—
Hart's Location	5	—	6	—	5	—	1	—
Hale's Location	—	—	—	—	—	—	—	—
Jackson	71	—	75	—	44	8	31	—
Madison	110	—	160	—	85	2	72	—
Moultonborough	373	—	386	—	228	16	139	—
Ossipee	311	—	323	3	217	13	146	—
Sandwich	248	—	261	—	152	7	98	—
Tamworth	207	—	253	—	107	3	86	—
Tuftonboro	271	—	284	—	189	11	81	—
Wakefield	236	—	253	—	61	197	41	—
Wolfeboro	565	—	578	—	466	30	124	—
Totals	3692	2	3940	3	2327	379	1373	1

CARROLL COUNTY	COMMISSIONERS				
	Leavitt, r	Leighton, r	Roberts, r	Thayer, r	Scattering
September 10, 1974					
REPUBLICAN					
Albany	29	30	31	17	—
Bartlett	123	129	155	84	—
Brookfield	65	40	50	71	1
Chatham	6	10	10	6	—
Conway	512	553	618	446	10
Eaton	33	30	38	26	—
Effingham	68	38	47	61	2
Freedom	88	41	52	61	—
Hart's Location . .	5	4	4	1	—
Hale's Location	—	—	—	—	—
Jackson	50	54	47	40	—
Madison	122	96	105	78	—
Moultonborough .	256	151	215	311	1
Ossipee	261	183	163	224	—
Sandwich	194	136	154	186	1
Tamworth	184	159	142	162	—
Tuftonboro	195	84	155	255	1
Wakefield	204	151	124	183	—
Wolfeboro	429	241	267	559	10
Totals	2824	2130	2377	2771	26

CARROLL COUNTY	Sheriff				Attorney		
	Green, E. H.	Larson, Roy	Floyd, Grant	Scattering	Cox, r	Shea, William	Scattering
September 10, 1974							
DEMOCRATIC							
Albany	2	4	1	—	1	3	—
Bartlett	12	—	—	—	—	—	—
Brookfield	5	—	—	—	1	4	—
Chatham	2	—	—	—	—	—	—
Conway	63	35	—	9	—	34	5
Eaton	7	1	—	—	—	1	—
Effingham	5	8	4	1	12	2	—
Freedom	11	7	—	—	—	8	—
Hart's Location	1	—	—	—	1	—	—
Hale's Location	—	—	—	—	—	—	—
Jackson	10	—	—	—	—	—	—
Madison	2	—	1	—	—	3	—
Moultonborough	18	1	5	—	—	5	—
Ossipee	25	8	6	—	7	20	—
Sandwich	26	—	11	1	—	—	—
Tamworth	41	—	—	—	—	—	—
Tuftonboro	6	—	1	—	1	4	—
Wakefield	23	—	6	—	5	—	—
Wolfeboro	36	4	4	—	5	28	2
Totals	295	68	39	11	33	112	7

CARROLL COUNTY	Treasurer		Reg. of Deeds		Register of Probate			
	Weeks, G. C.	Scattering	Blake, P.	Scattering	Van Tassel, N.	Vittuno, N.	Eckhoff, Ruth	Scattering
September 10, 1974								
DEMOCRATIC								
Albany	—	—	1	—	—	—	—	—
Bartlett	—	—	—	—	—	—	—	—
Brookfield	—	—	2	—	2	2	—	—
Chatham	—	—	—	—	—	—	—	—
Conway	—	2	—	7	—	—	11	3
Eaton	1	—	1	—	1	—	—	—
Effingham	4	—	3	—	15	—	3	—
Freedom	—	—	—	—	—	—	—	—
Hart's Location	1	—	—	—	—	—	—	—
Hale's Location	—	—	—	—	—	—	—	—
Jackson	—	—	—	—	—	—	—	—
Madison	—	—	3	—	1	—	—	—
Moultonborough	—	—	1	—	1	—	2	—
Ossipee	—	—	4	8	6	—	8	—
Sandwich	—	—	—	—	—	—	4	—
Tamworth	—	—	—	—	—	—	—	—
Tuftonboro	—	—	1	—	—	—	—	—
Wakefield	—	—	—	—	—	—	—	8
Wolfeboro	—	—	2	—	6	—	1	—
Totals	6	2	18	15	32	2	29	11

CARROLL COUNTY	COMMISSIONERS		
	Ekberg, Donald	Ganem, Shirley	Scattering
September 10, 1974			
DEMOCRATIC			
Albany	5	2	—
Bartlett	15	9	—
Brookfield	6	7	1
Chatham	2	1	—
Conway	65	53	11
Eaton	10	8	1
Effingham	6	12	12
Freedom	10	7	—
Hart's Location . .	1	1	1
Hale's Location . .	—	—	—
Jackson	15	8	—
Madison	3	5	—
Moultonborough . .	19	18	1
Ossipee	20	30	7
Sandwich	23	20	2
Tamworth	34	35	—
Tuftonboro	5	8	1
Wakefield	14	34	—
Wolfeboro	28	55	6
Totals	281	313	43

CHESHIRE COUNTY	Sheriff		Attorney		Treasurer		Register of Deeds		Reg. of Prob.	
	Schnyer, r	Scattering	O'Brien, r	Scattering	Allen, r	Scattering	Chakalos, r	Vrakatitsis, r	Scattering	Parker, r
September 10, 1974										
REPUBLICAN										
Alstead	114	—	115	—	107	—	84	25	—	110
Chesterfield	183	—	182	1	193	—	155	19	—	182
Dublin	177	—	170	—	166	—	139	18	—	176
Fitzwilliam	154	2	149	—	139	—	108	37	1	144
Gilsum	46	—	45	—	39	—	32	14	—	46
Harrisville	69	—	70	—	59	—	56	13	—	72
Hinsdale	122	—	115	—	110	—	66	30	1	112
Jaffrey	294	—	277	—	264	—	194	60	1	290
Keene —										
Ward 1	254	—	253	1	230	—	208	45	2	251
Ward 2	286	—	279	—	256	—	214	67	2	278
Ward 3	318	—	315	—	281	—	265	35	—	316
Ward 4	566	—	563	—	521	—	511	61	5	569
Ward 5	437	—	440	—	397	—	348	87	—	428
Marlborough	194	—	194	—	178	—	178	—	—	198
Marlow	50	—	46	—	42	—	38	9	1	49
Nelson	67	—	61	—	58	3	56	3	—	63
Richmond	60	—	58	—	51	—	44	11	—	59
Rindge	179	—	175	—	170	—	136	27	—	167
Roxbury	27	—	29	—	20	—	22	2	—	27
Stoddard	75	—	72	1	72	—	60	14	—	74
Sullivan	65	1	58	1	58	—	45	15	—	64
Surry	63	—	64	—	57	—	51	13	—	67
Swanzy	430	4	423	1	399	—	301	106	—	425
Troy	72	—	69	—	68	—	67	7	1	74
Walpole	261	—	261	—	255	—	222	24	—	259
Westmoreland	126	—	122	—	118	—	92	23	—	125
Winchester	147	2	144	—	138	—	112	27	—	150
Totals	4836	9	4749	5	4446	3	3804	792	14	4775

CHESHIRE COUNTY	COMMISSIONERS			
	2nd District		3rd District	
	Barrett, r	Scattering	Savage, r	Scattering
September 10, 1974				
REPUBLICAN				
Alstead	—	—	—	—
Chesterfield	—	—	—	—
Dublin	—	—	168	—
Fitzwilliam	—	—	146	—
Gilsum	—	—	—	—
Harrisville	—	—	64	—
Hinsdale	—	—	—	—
Jaffrey	—	—	291	—
Keene —				
Ward 1	235	2	—	—
Ward 2	278	—	—	—
Ward 3	310	—	—	—
Ward 4	575	—	—	—
Ward 5	425	—	—	—
Marlborough	—	—	181	—
Marlow	—	—	—	—
Nelson	—	—	49	2
Richmond	—	—	51	3
Rindge	—	—	175	2
Roxbury	—	—	21	—
Stoddard	—	—	—	—
Sullivan	—	—	—	—
Surry	—	—	—	—
Swanzey	—	—	402	1
Troy	—	—	65	—
Walpole	—	—	—	—
Westmoreland	—	—	—	—
Winchester	—	—	139	—
Totals	1823	2	1752	8

CHESHIRE COUNTY	Sheriff		Attorney		Treasurer	
	Schyner	Scattering	Espiefs	O'Brien	Allen	Meath
September 10, 1974						
DEMOCRATIC						
Alstead	1	2	28	1	—	29
Chesterfield	6	7	47	1	2	42
Dublin	—	—	35	—	—	41
Fitzwilliam	3	2	20	—	—	21
Gilsum	—	1	12	—	—	12
Harrisville	3	—	21	—	—	25
Hinsdale	8	2	51	—	—	48
Jaffrey	4	—	76	1	1	81
Keene —						
Ward 1	11	6	150	—	—	128
Ward 2	21	—	138	7	—	119
Ward 3	—	—	110	—	—	99
Ward 4	10	—	174	—	—	139
Ward 5	16	—	158	—	—	136
Marlborough	3	—	33	—	—	32
Marlow	1	—	4	—	—	3
Nelson	1	1	13	1	—	13
Richmond	—	—	14	—	—	12
Rindge	—	—	37	—	—	38
Roxbury	—	1	6	—	—	7
Stoddard	2	1	11	—	—	13
Sullivan	4	—	17	—	—	14
Surry	6	—	12	—	—	12
Swanzy	15	4	145	3	—	124
Troy	3	2	70	—	—	68
Walpole	—	—	49	—	—	52
Westmoreland	—	—	33	—	—	33
Winchester	15	6	72	—	—	73
Totals	133	35	1536	14	3	1414

CHESHIRE COUNTY	Register of Deeds			Register of Probate	
	Chakalos	Nims	Scattering	Davieau	Parker
September 10, 1974					
DEMOCRATIC					
Alstead	—	30	—	28	—
Chesterfield	1	49	—	47	1
Dublin	—	40	—	37	—
Fitzwilliam	—	20	—	21	—
Gilsum	—	11	—	11	—
Harrisville	—	20	—	22	—
Hinsdale	—	50	—	48	—
Jaffrey	1	81	—	93	1
Keene —					
Ward 1	—	142	—	128	2
Ward 2	4	131	—	126	—
Ward 3	—	100	—	95	—
Ward 4	—	133	—	139	—
Ward 5	—	152	—	138	—
Marlborough	—	34	—	32	—
Marlow	—	6	—	3	—
Nelson	1	14	—	11	1
Richmond	—	14	—	11	—
Rindge	—	38	—	41	—
Roxbury	—	6	—	6	—
Stoddard	—	13	—	12	—
Sullivan	—	19	1	15	—
Surry	—	14	—	12	—
Swanzey	1	143	—	130	—
Troy	2	75	—	70	—
Walpole	—	52	—	47	—
Westmoreland	—	33	—	32	—
Winchester	—	76	—	72	—
Totals	10	1496	1	1427	5

CHESHIRE COUNTY	COMMISSIONERS			
	2nd District		3rd District	
	Barrett	Scattering	Bonner	Savage
September 10, 1974				
DEMOCRATIC				
Alstead	—	—	—	—
Chesterfield	—	—	—	—
Dublin	—	—	34	—
Fitzwilliam	—	—	19	—
Gilsum	—	—	—	—
Harrisville	—	—	23	—
Hinsdale	—	—	—	—
Jaffrey	—	—	82	—
Keene —				
Ward 1	3	5	—	—
Ward 2	6	—	—	—
Ward 3	—	—	—	—
Ward 4	5	—	—	—
Ward 5	—	—	—	—
Marlborough	—	—	32	—
Marlow	—	—	—	—
Nelson	—	—	11	—
Richmond	—	—	14	—
Rindge	—	—	40	2
Roxbury	—	—	6	—
Stoddard	—	—	—	—
Sullivan	—	—	—	—
Surry	—	—	—	—
Swanzy	—	—	147	—
Troy	—	—	64	—
Walpole	—	—	—	—
Westmoreland	—	—	—	—
Winchester	—	—	79	—
Totals	14	5	551	2

COOS COUNTY	Sheriff		Attorney		Treasurer		Register of Deeds		Register of Probate	
	Martineau, r	Scattering	Morin, r	Scattering	Morton, r	Scattering	Bartlett, r	Scattering	Mac Lean, r	Scattering
September 10, 1974										
REPUBLICAN										
Atk. and Gil. Ac. Gt.	—	—	—	—	—	—	—	—	—	—
Bean's Grant	—	—	—	—	—	—	—	—	—	—
Bean's Purchase	—	—	—	—	—	—	—	—	—	—
Berlin —										
Ward 1	111	—	122	—	116	—	116	—	107	—
Ward 2	242	—	238	—	235	—	233	—	219	—
Ward 3	423	—	407	—	421	—	407	—	400	—
Ward 4	52	—	49	—	45	—	44	—	42	—
Cambridge	—	—	—	—	—	—	—	—	—	—
Carroll	59	—	59	—	60	—	64	—	60	—
Chandler's Purchase	—	—	—	—	—	—	—	—	—	—
Clarksville	16	—	10	—	11	—	16	—	17	—
Colebrook	174	2	176	1	178	—	183	—	187	—
Columbia	28	—	28	—	27	—	31	—	31	—
Crawford's Purchase	—	—	—	—	—	—	—	—	—	—
Cutt's Grant	—	—	—	—	—	—	—	—	—	—
Dalton	45	—	46	—	47	—	51	—	50	—
Dix's Grant	—	—	—	—	—	—	—	—	—	—
Dixville	7	—	6	1	8	—	8	—	8	—
Dummer	35	—	35	—	36	—	36	—	35	—
Errol	13	—	9	—	12	—	14	—	14	—
Erving's Gt. or Loc.	—	—	—	—	—	—	—	—	—	—
Gorham	168	7	196	—	190	—	198	—	206	—
Green's Grant	—	—	—	—	—	—	—	—	—	—
Hadley's Purchase	—	—	—	—	—	—	—	—	—	—
Jefferson	106	—	106	—	105	—	108	—	114	—
Kilkenny	—	—	—	—	—	—	—	—	—	—
Lancaster	409	—	405	—	399	—	428	—	437	—
Low&Burbank's Gt.	—	—	—	—	—	—	—	—	—	—
Martin's Loc.	—	—	—	—	—	—	—	—	—	—
Milan	70	—	67	—	67	—	69	—	68	—
Millsfield	2	—	2	—	2	—	2	—	2	—
Northumberland	184	—	182	—	180	—	200	—	195	—
Odell	—	—	—	—	—	—	—	—	—	—
Pinkham's Grant	4	—	4	—	4	—	4	—	3	—
Pittsburg	87	1	85	—	81	—	100	—	104	—
Randolph	62	1	63	1	62	—	66	—	68	—
Sargent's Purchase	—	—	—	—	—	—	—	—	—	—
Second College Gt.	—	—	—	—	—	—	—	—	—	—
Shelburne	38	—	34	1	37	—	36	—	37	—
Stark	31	—	23	—	23	—	27	—	27	—
Stewartstown	50	1	60	—	58	—	66	—	66	—
Stratford	48	—	48	—	44	—	51	—	50	—
Success	—	—	—	—	—	—	—	—	—	—
Thomp.&Mes'sPur.	—	—	—	—	—	—	—	—	—	—
Wentworth's Loc.	7	—	5	—	5	—	5	—	6	—
Whitefield	157	—	162	—	158	—	173	—	170	—
Totals	2628	12	2627	4	2611	—	2736	—	2723	—

COOS COUNTY September 10, 1974 REPUBLICAN	COMMISSIONERS					
	1st District		2nd District		3rd District	
	Bergeron, d	Scattering	Corrigan, r	Scattering	Brungot, r	Scattering
Atk. & Gil Ac. Gt.	—	—	—	—	—	—
Bean's Grant	—	—	—	—	—	—
Bean's Purchase . . .	—	—	—	—	—	—
Berlin —	—	—	—	—	—	—
Ward 1	7	—	—	—	—	—
Ward 2	28	—	—	—	—	—
Ward 3	23	—	—	—	—	—
Ward 4	—	—	—	—	—	—
Cambridge	—	—	—	—	—	—
Carroll	—	—	60	—	—	—
Chandler's Purchase . .	—	—	—	—	—	—
Clarksville	—	—	—	—	20	—
Colebrook	—	—	—	—	195	2
Columbia	—	—	—	—	37	—
Crawford's Purchase . .	—	—	—	—	—	—
Cutt's Grant	—	—	—	—	—	—
Dalton	—	—	50	—	—	—
Dix's Grant	—	—	—	—	—	—
Dixville	—	—	—	—	8	—
Dummer	4	—	—	—	—	—
Errol	—	—	—	—	15	—
Erving's Gt. or Loc.	—	—	—	—	—	—
Gorham	5	—	—	—	—	—
Green's Grant	—	—	—	—	—	—
Hadley's Purchase . . .	—	—	—	—	—	—
Jefferson	—	—	107	—	—	—
Kilkenny	—	—	—	—	—	—
Lancaster	—	—	403	—	—	—
Low & Burbank's Gt.	—	—	—	—	—	—
Martin's Location . . .	—	—	—	—	—	—
Milan	4	—	—	—	—	1
Millsfield	—	—	—	—	2	—
Northumberland	—	—	184	—	—	—
Odell	—	—	—	—	—	—
Pinkham's Grant	—	—	—	—	—	—
Pittsburg	—	—	—	—	106	—
Randolph	6	—	1	—	—	—
Sargent's Purchase . . .	—	—	—	—	—	—
Second College Gt.	—	—	—	—	—	—
Shelburne	—	—	—	—	—	—
Stark	—	—	28	—	—	—
Stewartstown	—	—	—	—	72	—
Stratford	—	—	—	—	51	—
Success	—	—	—	—	—	—
Thomp. & Mes's Pur.	—	—	—	—	—	—
Wentworth's Loc. . . .	—	—	—	—	6	—
Whitefield	—	—	166	—	—	—
Totals	77	—	999	—	512	3

COOS COUNTY	Sheriff		Attorney		Treasurer		Register of Deeds		Register of Probate	
	Martineau, r	Scattering	Morin, r	Scattering	Morton, r	Scattering	Bartlett, r	Scattering	Mac Lean, r	Scattering
September 10, 1974										
DEMOCRATIC										
Atk. & Gil. Ac. Gt.	—	—	—	—	—	—	—	—	—	—
Bean's Grant	—	—	—	—	—	—	—	—	—	—
Bean's Purchase	—	—	—	—	—	—	—	—	—	—
Berlin —										
Ward 1	47	—	12	—	—	—	—	21	—	—
Ward 2	118	—	55	—	6	—	13	—	6	—
Ward 3	61	1	23	—	18	—	5	—	1	—
Ward 4	93	—	25	—	—	—	—	—	—	—
Cambridge	—	—	—	—	—	—	—	—	—	—
Carroll	1	—	1	—	—	—	—	1	1	—
Chandler's Pur.	—	—	—	—	—	—	—	—	—	—
Clarksville	—	1	—	—	—	—	—	—	—	—
Colebrook	2	—	2	1	—	2	1	—	1	—
Columbia	2	—	2	—	2	—	2	—	2	—
Crawford's Pur.	—	—	—	—	—	—	—	—	—	—
Cutt's Grant	—	—	—	—	—	—	—	—	—	—
Dalton	1	—	2	—	—	—	13	—	4	—
Dix's Grant	—	—	—	—	—	—	—	—	—	—
Dixville	—	—	—	—	—	—	—	—	—	—
Dummer	6	—	6	—	—	5	4	—	3	—
Errol	—	—	—	—	—	—	—	—	—	—
Erving's Gt. or Loc.	—	—	—	—	—	—	—	—	—	—
Gorham	22	37	5	—	—	3	6	—	146	—
Green's Grant	—	—	—	—	—	—	—	—	—	—
Hadley's Purchase	—	—	—	—	—	—	—	—	—	—
Jefferson	—	—	—	—	—	—	—	—	—	—
Kilkenny	—	—	—	—	—	—	—	—	—	—
Lancaster	6	—	5	—	1	—	28	2	32	2
Low&Burbank'sGt.	—	—	—	—	—	—	—	—	—	—
Martin's Location	—	—	—	—	—	—	—	—	—	—
Milan	11	—	3	1	—	—	—	—	—	—
Millsfield	—	—	—	—	—	—	—	—	—	—
Northumberland	34	—	16	—	22	—	40	—	41	—
Odell	—	—	—	—	—	—	—	—	—	—
Pinkham's Grant	—	—	—	—	—	—	—	—	—	—
Pittsburg	1	3	—	1	—	1	6	—	2	—
Randolph	—	—	—	—	—	—	—	—	—	—
Sargent's Purchase	—	—	—	—	—	—	—	—	—	—
Second College Gt.	—	—	—	—	—	—	—	—	—	—
Shelburne	1	2	—	—	—	—	—	—	—	—
Stark	10	—	2	—	—	—	1	1	1	1
Stewartstown	1	1	—	—	—	—	—	—	1	—
Stratford	4	—	1	—	—	—	7	—	5	—
Success	—	—	—	—	—	—	—	—	—	—
Thomp.&Mes'sPur.	—	—	—	—	—	—	—	—	—	—
Wentworth's Loc.	—	—	—	—	—	—	—	—	—	—
Whitefield	—	—	—	—	—	—	7	2	1	—
Totals	421	45	160	3	49	11	133	27	247	3

COOS COUNTY	COMMISSIONERS					
	1st District		2nd District		3rd District	
	Bergeron, d	Scattering	Corrigan, r	Scattering	Brungot, r	Scattering
September 10, 1974						
DEMOCRATIC						
Atk. & Gil. Ac. Gt.	—	—	—	—	—	—
Bean's Grant	—	—	—	—	—	—
Bean's Purchase	—	—	—	—	—	—
Berlin —						
Ward 1	305	—	—	—	—	—
Ward 2	383	—	—	—	—	—
Ward 3	270	—	—	—	—	—
Ward 4	458	—	—	—	—	—
Cambridge	—	—	—	—	—	—
Carroll	—	—	—	—	—	—
Chandler's Pur.	—	—	—	—	—	—
Clarksville	—	—	—	—	2	—
Colebrook	—	—	—	—	1	—
Columbia	—	—	—	—	2	—
Crawford's Pur.	—	—	—	—	—	—
Cutt's Grant	—	—	—	—	—	—
Dalton	—	—	2	—	—	—
Dix's Grant	—	—	—	—	—	—
Dixville	—	—	—	—	—	—
Dummer	18	—	—	—	—	—
Errol	—	—	—	—	—	—
Erving's Gt. or Loc.	—	—	—	—	—	—
Gorham	146	—	—	—	—	—
Green's Grant	—	—	—	—	—	—
Hadley's Purchase	—	—	—	—	—	—
Jefferson	—	—	—	—	—	—
Kilkenny	—	—	—	—	—	—
Lancaster	—	—	4	—	—	—
Low&Burbank'sGt.	—	—	—	—	—	—
Martin's Loc.	—	—	—	—	—	—
Milan	28	—	—	—	—	—
Millsfield	—	—	—	—	—	—
Northumberland	—	—	14	—	—	—
Odell	—	—	—	—	—	—
Pinkham's Grant	1	—	—	—	—	—
Pittsburg	—	—	—	—	3	—
Randolph	9	—	—	—	—	—
Sargent's Purchase	—	—	—	—	—	—
Second College Gt.	—	—	—	—	—	—
Shelburne	4	—	—	—	—	—
Stark	1	—	1	—	—	—
Stewartstown	—	—	—	—	—	—
Stratford	—	—	—	—	3	—
Success	—	—	—	—	—	—
Thomp.&Mes'sPur.	—	—	—	—	—	—
Wentworth's Loc.	—	—	—	—	—	—
Whitefield	—	—	—	—	—	—
Totals	1623	—	21	—	11	—

GRAFTON COUNTY	Sheriff				Attorney			
	Ash	Sayles	Cummings	Scattering	Eames	Gruber	Rolli	Scattering
September 10, 1974								
REPUBLICAN								
Alexandria	54	11	—	—	33	11	4	—
Ashland	205	27	—	—	107	54	22	—
Bath	101	20	—	1	50	26	34	—
Benton	21	4	—	—	12	2	8	—
Bethlehem	205	38	—	—	32	78	162	—
Bridgewater	71	15	—	—	41	13	10	—
Bristol	290	57	—	—	187	65	33	—
Campton	238	9	—	—	107	41	44	—
Canaan	138	72	—	—	110	47	35	—
Dorchester	47	7	—	—	23	9	8	—
Easton	26	5	—	—	9	8	14	—
Ellsworth	16	—	—	—	5	4	7	—
Enfield	140	45	—	1	102	25	45	—
Franconia	90	23	—	—	44	26	49	—
Grafton	69	11	—	—	43	7	12	—
Groton	16	2	—	—	8	1	2	—
Hanover	345	307	10	—	429	111	149	—
Haverhill	461	121	—	—	208	85	262	—
Hebron	67	5	—	—	38	12	8	—
Holderness	203	42	—	—	122	38	27	—
Landaff	49	10	—	—	11	32	15	—
Lebanon —								
Ward 1	185	65	—	3	149	41	40	—
Ward 2	108	32	—	4	91	29	27	—
Ward 3	258	74	4	—	177	71	62	1
Lincoln	117	21	—	—	43	19	62	—
Lisbon	143	47	—	—	23	142	32	—
Livermore	—	—	—	—	—	—	—	—
Littleton	811	115	—	—	452	120	487	4
Lyman	20	1	—	—	4	16	5	—
Lyme	122	63	—	—	93	40	40	—
Monroe	85	23	—	—	44	21	44	—
Orange	23	9	—	—	13	6	4	—
Orford	183	65	—	—	115	36	80	—
Piermont	59	25	—	—	45	16	22	—
Plymouth	579	50	—	3	265	131	160	2
Rumney	152	21	—	—	76	38	13	—
Sugar Hill	53	24	—	—	27	22	31	—
Thornton	125	9	—	—	61	13	38	—
Warren	129	19	—	—	47	22	37	—
Waterville Valley	25	—	—	—	13	2	3	—
Wentworth	83	12	—	—	36	15	21	—
Woodstock	112	22	—	—	69	11	33	—
Totals	5524	1528	14	12	3564	1506	2191	7

GRAFTON COUNTY	Treasurer		Register of Deeds				Register of Probate	
	Bromage	Tailby	Evers	Johnson	Wood	Scattering	Fortier	Scattering
September 10, 1974								
REPUBLICAN								
Alexandria	23	21	2	13	39	—	57	—
Ashland	56	123	17	63	122	—	179	—
Bath	87	12	10	25	90	—	112	—
Benton	15	9	—	4	22	—	26	—
Bethlehem	201	43	19	50	168	—	227	—
Bridgewater	34	33	10	14	60	—	83	—
Bristol	145	128	29	62	218	—	315	—
Campton	49	168	14	55	136	—	193	—
Canaan	124	54	19	45	141	—	192	—
Dorchester	22	19	8	12	32	—	50	—
Easton	20	6	2	5	20	—	29	—
Ellsworth	8	7	1	2	13	—	14	—
Enfield	74	68	15	33	127	—	178	—
Franconia	83	24	2	31	73	—	106	—
Grafton	39	21	11	13	51	—	70	2
Groton	4	6	1	5	8	—	12	—
Hanover	411	115	45	175	441	—	635	—
Haverhill	424	69	72	130	390	—	555	—
Hebron	22	35	6	12	47	—	63	—
Holderness	61	116	19	84	118	—	208	—
Landaff	47	5	1	12	42	—	49	—
Lebanon —								
Ward 1	140	62	12	63	168	—	230	—
Ward 2	102	30	16	27	105	—	139	—
Ward 3	241	38	11	76	245	—	312	—
Lincoln	66	46	8	23	91	—	118	—
Lisbon	154	22	8	18	155	—	165	—
Livermore	—	—	—	—	—	—	—	—
Littleton	701	253	95	160	681	—	844	—
Lyman	18	4	1	10	12	—	23	—
Lyme	105	56	8	44	144	—	183	—
Monroe	89	12	8	5	98	1	108	—
Orange	13	10	—	5	25	—	27	—
Orford	150	55	30	64	157	—	228	—
Piermont	61	16	6	23	60	—	84	—
Plymouth	127	397	77	178	349	—	552	—
Rumney	27	101	30	37	95	—	149	—
Sugar Hill	49	24	6	13	55	—	71	—
Thornton	35	81	9	29	82	—	115	—
Warren	50	43	27	28	88	—	134	—
Waterville Valley	5	13	1	5	12	—	21	—
Wentworth	25	44	43	19	36	—	81	—
Woodstock	37	66	5	49	69	—	107	—
Totals	4144	2455	704	1721	5085	1	7044	2

GRAFTON COUNTY	COMMISSIONERS									
	1st District			2nd Dis.		3rd District				
	Shores	Hill	Scattering	Clement	Scattering	Bemis	Bradley	Sears	Seely	Scattering
September 10, 1974										
REPUBLICAN										
Alexandria	—	—	—	—	—	4	9	4	42	—
Ashland	—	—	—	—	—	18	77	67	38	—
Bath	—	—	—	114	1	—	—	—	—	—
Benton	—	—	—	25	—	—	—	—	—	—
Bethlehem	—	—	—	243	—	—	—	—	—	—
Bridgewater	—	—	—	—	—	—	14	9	71	—
Bristol	—	—	—	—	—	7	38	54	225	—
Campton	—	—	—	—	—	16	141	63	10	—
Canaan	12	2	7	—	—	—	1	—	—	—
Dorchester	3	—	4	—	—	—	—	—	—	—
Easton	—	—	—	34	—	—	—	—	—	—
Ellsworth	—	—	—	—	—	1	3	—	12	—
Enfield	9	2	4	—	—	—	—	—	—	—
Franconia	—	—	—	114	—	—	—	—	—	—
Grafton	4	2	2	—	—	—	—	—	—	—
Groton	—	—	—	—	—	—	2	6	5	—
Hanover	15	29	12	—	—	—	—	—	—	—
Haverhill	—	—	—	549	2	—	—	—	—	—
Hebron	—	—	—	—	—	4	12	25	26	—
Holderness	—	—	—	—	—	15	80	79	41	2
Landaff	—	—	—	60	—	—	—	—	—	—
Lebanon —										
Ward 1	16	10	—	—	—	—	—	—	—	—
Ward 2	36	8	2	—	—	—	—	—	—	—
Ward 3	126	13	5	—	—	—	—	—	—	—
Lincoln	—	—	—	—	—	—	101	23	6	—
Lisbon	—	—	—	178	—	—	—	—	—	—
Livermore	—	—	—	—	—	—	—	—	—	—
Littleton	—	—	—	933	—	—	—	—	—	—
Lyman	—	—	—	24	—	—	—	—	—	—
Lyme	16	4	3	1	—	—	—	—	—	—
Monroe	—	—	—	115	—	—	—	—	—	—
Orange	—	1	—	—	—	—	—	—	—	—
Orford	8	4	—	—	—	—	—	—	—	—
Piermont	3	5	2	—	—	—	—	—	—	—
Plymouth	—	—	—	—	—	65	162	242	156	3
Rumney	—	—	—	—	—	29	55	60	22	—
Sugar Hill	—	—	—	81	—	—	—	—	—	—
Thornton	—	—	—	—	—	6	94	19	10	—
Warren	—	—	—	—	—	41	42	30	17	—
Waterville Valley	—	—	—	—	—	3	9	6	3	—
Wentworth	—	—	—	—	—	59	18	14	4	—
Woodstock	—	—	—	—	—	9	96	13	8	—
Totals	248	80	41	2471	3	277	954	714	696	5

GRAFTON COUNTY	Sheriff				Attorney			
	Ash, H. W.	Tuttle, Harold	Sayles, R. E.	Scattering	Eames, J. B.	Gruber, P. A.	Rolli, J. M. A.	Scattering
September 10, 1974								
DEMOCRATIC								
Alexandria	2	15	—	—	—	—	—	—
Ashland	12	21	1	—	—	—	—	1
Bath	—	9	—	—	1	—	2	—
Benton	—	—	—	—	—	—	—	—
Bethlehem	—	48	—	—	—	—	12	—
Bridgewater	—	9	—	—	—	1	—	—
Bristol	—	29	—	—	—	—	—	—
Campton	10	13	—	—	—	—	1	1
Canaan	5	35	—	—	1	—	1	—
Dorchester	1	6	—	—	1	—	—	—
Easton	—	5	—	—	1	—	1	—
Ellsworth	—	1	—	—	—	—	—	—
Enfield	2	50	—	—	1	—	2	—
Franconia	1	30	—	—	6	2	—	2
Grafton	—	15	—	—	—	—	—	—
Groton	—	10	—	—	—	—	—	—
Hanover	—	362	—	10	46	11	17	1
Haverhill	11	43	—	—	6	5	6	—
Hebron	—	6	—	—	—	—	—	—
Holderness	6	19	—	—	—	—	—	—
Landaff	2	1	—	—	1	—	—	—
Lebanon —								
Ward 1	1	85	—	—	3	—	1	—
Ward 2	4	108	—	2	14	2	1	1
Ward 3	1	82	—	1	6	6	1	1
Lincoln	17	24	—	—	—	—	3	—
Lisbon	3	22	—	—	3	10	—	—
Livermore	—	—	—	—	—	—	—	—
Littleton	9	303	—	1	103	17	30	5
Lyman	—	8	—	—	2	—	3	—
Lyme	—	34	—	1	1	—	1	—
Monroe	3	6	—	—	—	—	2	—
Orange	2	11	—	—	3	—	—	—
Orford	—	19	—	1	2	—	—	1
Piermont	1	9	—	1	—	—	—	—
Plymouth	19	68	—	—	8	1	2	7
Rumney	5	13	—	—	1	—	—	—
Sugar Hill	—	7	—	—	2	—	—	1
Thornton	3	11	—	1	1	—	1	—
Warren	2	7	—	—	—	—	—	—
Waterville Valley	8	4	—	—	—	—	—	—
Wentworth	3	4	—	—	—	—	—	—
Woodstock	6	14	—	4	—	—	33	—
Totals	139	1566	1	22	213	55	120	22

GRAFTON COUNTY	Treasurer			Register of Deeds				Reg. of Probate	
	Bromage, W.	Tailby	Scattering	Evers	Johnson	Wood, C.	Scattering	Fortier, B.	Scattering
September 10, 1974									
DEMOCRATIC									
Alexandria	—	—	—	—	1	1	—	—	—
Ashland	—	—	—	—	—	1	—	—	—
Bath	1	—	—	1	—	3	1	2	—
Benton	—	—	—	—	—	—	—	—	—
Bethlehem	—	—	—	—	—	—	—	—	—
Bridgewater	—	—	—	—	—	—	—	1	—
Bristol	—	—	—	—	—	20	—	—	—
Campton	—	—	—	—	—	1	1	—	—
Canaan	1	—	—	—	1	1	1	2	—
Dorchester	—	—	—	—	—	—	—	—	—
Easton	1	—	—	—	—	1	1	—	—
Ellsworth	—	—	—	—	—	—	—	—	—
Enfield	—	—	—	—	—	—	1	—	—
Franconia	—	—	—	—	2	3	—	1	1
Grafton	—	—	—	—	—	—	—	—	—
Groton	—	—	—	—	—	—	—	—	—
Hanover	3	—	4	—	3	12	4	2	2
Haverhill	2	1	—	1	5	21	1	9	—
Hebron	—	—	—	—	—	—	—	—	—
Holderness	—	—	—	—	—	1	—	—	—
Landaff	1	—	—	—	—	1	—	1	—
Lebanon —									
Ward 1	1	—	—	2	—	4	—	3	—
Ward 2	2	—	—	—	1	5	1	2	—
Ward 3	1	—	—	—	—	4	—	1	1
Lincoln	—	—	—	—	—	—	—	—	—
Lisbon	3	—	—	1	2	—	1	3	—
Livermore	—	—	—	—	—	—	—	—	—
Littleton	11	—	5	—	2	16	1	2	—
Lyman	3	1	—	—	—	2	1	3	—
Lyme	—	—	1	—	1	1	—	—	—
Monroe	—	—	1	—	—	1	—	—	1
Orange	—	—	—	—	—	3	—	—	—
Orford	—	—	—	—	2	1	—	1	1
Piermont	—	—	—	—	1	3	—	1	—
Plymouth	—	1	1	—	3	13	2	2	1
Rumney	—	1	—	1	4	—	—	1	—
Sugar Hill	—	—	—	—	—	1	—	—	—
Thornton	—	—	—	—	2	—	—	1	—
Warren	—	—	—	—	2	—	2	2	—
Waterville Valley	—	—	—	—	—	—	—	—	—
Wentworth	—	—	—	9	2	1	—	—	—
Woodstock	37	66	—	5	49	69	—	107	—
Totals	67	77	13	20	83	192	17	150	8

GRAFTON COUNTY	COMMISSIONERS								
	1st Dist.		2nd Dist.		3rd District				
	Hill	Scattering	Clement	Scattering	Abbott	Bradley	Sears	Seely	Scattering
September 10, 1974									
DEMOCRATIC									
Alexandria	—	—	—	—	16	—	—	—	—
Ashland	—	—	—	—	34	—	—	—	1
Bath	—	—	1	—	—	—	—	—	—
Benton	—	—	—	—	—	—	—	—	—
Bethlehem	—	—	—	—	—	—	—	—	—
Bridgewater	—	—	—	—	5	—	—	3	—
Bristol	—	—	—	—	29	—	—	—	—
Campton	—	—	—	—	16	—	—	—	—
Canaan	41	—	—	—	—	—	—	—	—
Dorchester	6	—	—	—	—	—	—	—	—
Easton	—	—	1	—	—	—	—	—	—
Ellsworth	—	—	—	—	2	—	—	—	—
Enfield	55	—	—	1	—	—	—	—	—
Franconia	—	1	—	—	—	—	—	—	—
Grafton	15	—	—	—	—	—	—	—	—
Groton	—	—	—	—	11	—	—	—	—
Hanover	484	—	—	—	—	—	—	—	—
Haverhill	—	—	4	2	—	—	—	—	—
Hebron	—	—	—	—	8	—	—	1	—
Holderness	—	—	—	—	24	—	—	—	—
Landaff	—	—	2	—	—	—	—	—	—
Lebanon —									
Ward 1	102	1	—	—	—	—	—	—	—
Ward 2	124	6	—	—	—	—	—	—	—
Ward 3	109	5	—	—	—	—	—	—	—
Lincoln	—	—	—	—	31	—	—	—	—
Lisbon	—	—	4	—	—	—	—	—	—
Livermore	—	—	—	—	—	—	—	—	—
Littleton	—	—	5	2	—	—	—	—	—
Lyman	—	—	5	—	—	—	—	—	—
Lyme	46	—	—	—	—	—	—	—	—
Monroe	—	1	—	—	—	—	—	—	—
Orange	15	—	—	—	—	—	—	—	—
Orford	22	1	—	—	—	—	—	—	—
Piermont	13	—	—	—	—	—	—	—	—
Plymouth	—	—	—	—	100	1	—	2	—
Rumney	—	—	—	—	18	—	—	—	—
Sugar Hill	—	—	1	—	—	—	—	—	—
Thornton	—	—	—	—	14	1	1	—	—
Warren	—	—	—	—	6	—	—	—	—
Waterville Valley	—	—	—	—	14	—	—	1	—
Wentworth	—	—	—	—	6	—	—	—	—
Woodstock	—	—	—	—	21	—	—	—	—
Totals	1032	15	23	5	355	2	1	7	1

HILLSBOROUGH COUNTY September 10, 1974 REPUBLICAN	Sheriff				Attorney	
	Shea	Polak	Brock	Scattering	Moran	Scattering
Amherst	—	—	—	—	677	—
Antrim	—	—	—	—	173	—
Bedford	12	—	—	—	772	—
Bennington	2	—	—	1	77	—
Brookline	—	—	—	—	122	—
Deering	—	—	—	—	60	—
Francestown	—	—	—	4	123	2
Goffstown	—	—	—	—	790	—
Greenfield	—	—	—	—	55	—
Greenville	2	—	—	—	75	—
Hancock	2	—	—	4	170	—
Hillsborough	—	—	—	—	219	—
Hollis	—	—	—	—	390	—
Hudson	4	19	—	6	381	4
Litchfield	2	—	—	1	81	1
Lyndeborough	—	—	—	—	80	—
Manchester —						
Ward 1	—	—	—	—	823	—
Ward 2	—	—	—	—	534	—
Ward 3	—	—	—	—	231	—
Ward 4	—	—	—	—	247	—
Ward 5	—	—	—	—	141	—
Ward 6	—	—	—	—	323	—
Ward 7	1	—	—	—	226	1
Ward 8	—	—	—	—	288	—
Ward 9	3	—	—	—	170	—
Ward 10	—	—	—	—	310	—
Ward 11	—	—	—	—	121	—
Ward 12	—	—	—	—	239	—
Mason	—	—	—	—	47	—
Merrimack	9	—	—	15	538	5
Milford	11	—	—	11	614	—
Mont Vernon	—	—	—	—	123	—
Nashua —						
Ward 1	—	—	—	2	278	10
Ward 2	—	—	—	—	423	—
Ward 3	—	—	—	—	220	4
Ward 4	—	—	—	—	70	2
Ward 5	—	—	—	—	81	1
Ward 6	1	—	—	—	123	7
Ward 7	—	—	—	—	104	—
Ward 8	1	—	—	—	234	7
Ward 9	1	—	—	—	129	—
New Boston	3	—	—	2	274	—
New Ipswich	—	—	—	3	92	—
Pelham	5	—	11	6	243	2
Peterborough	—	—	—	—	668	—
Sharon	—	—	—	1	20	—
Temple	—	—	—	—	87	—
Weare	3	—	—	8	234	8
Wilton	4	—	—	4	218	1
Windsor	—	—	—	—	12	—
Totals	66	19	11	68	12730	55

HILLSBOROUGH COUNTY	Treasurer					Reg. of Deeds		Reg. of Probate	
	Keefe	Hussey	Maltais	Granger	Scattering	Maltais	Scattering	Bourassa	Scattering
September 10, 1974									
REPUBLICAN									
Amherst	—	—	—	—	—	—	—	—	—
Antrim	—	—	—	—	—	—	—	—	—
Bedford	—	—	—	—	—	—	—	—	—
Bennington	—	—	—	—	1	—	—	—	—
Brookline	—	—	—	—	—	—	—	—	—
Deering	—	—	—	—	—	—	—	—	—
Francestown	—	—	—	—	—	—	1	—	—
Goffstown	—	—	—	—	—	—	—	—	—
Greenfield	—	—	—	—	1	—	—	—	—
Greenville	1	1	—	—	—	1	1	1	—
Hancock	—	—	—	—	4	1	2	2	1
Hillsborough	—	—	—	—	—	—	—	—	—
Hollis	—	—	—	—	—	—	—	—	—
Hudson	—	5	—	16	10	2	15	3	5
Litchfield	—	—	—	—	—	1	—	—	—
Lyndeborough	—	—	—	—	—	—	—	—	—
Manchester —									
Ward 1	24	—	—	—	—	13	—	—	—
Ward 2	—	—	—	—	—	—	—	—	—
Ward 3	—	—	—	—	—	—	—	—	—
Ward 4	—	—	—	—	—	—	—	—	—
Ward 5	—	—	—	—	—	—	—	—	—
Ward 6	—	—	—	—	—	—	—	—	—
Ward 7	—	2	—	—	—	10	—	2	—
Ward 8	—	—	—	—	—	—	—	—	—
Ward 9	—	—	3	—	—	6	—	2	—
Ward 10	—	—	—	—	—	—	—	—	—
Ward 11	—	—	—	—	—	—	—	—	—
Ward 12	—	—	—	—	—	—	—	—	—
Mason	—	—	—	—	—	—	—	1	—
Merrimack	—	—	—	11	10	4	9	5	5
Milford	—	—	—	—	6	4	3	6	2
Mont Vernon	—	—	—	—	—	—	—	1	—
Nashua —									
Ward 1	—	1	—	—	1	2	1	2	—
Ward 2	—	—	—	—	—	—	—	—	—
Ward 3	—	—	—	2	—	1	2	2	—
Ward 4	—	—	—	—	—	—	—	—	—
Ward 5	—	—	—	—	1	—	—	—	—
Ward 6	2	—	—	—	—	1	2	—	—
Ward 7	—	—	—	—	—	—	—	—	—
Ward 8	—	—	—	—	3	1	3	1	—
Ward 9	—	—	—	—	—	—	—	—	—
New Boston	—	—	—	—	2	1	2	—	2
New Ipswich	—	—	—	—	—	—	1	—	—
Pelham	1	—	—	—	1	—	1	1	3
Peterborough	—	—	—	—	—	—	—	—	—
Sharon	—	—	—	—	—	—	—	—	—
Temple	—	—	—	—	—	—	—	—	—
Weare	—	1	—	—	2	—	3	—	—
Wilton	1	—	—	—	2	2	4	5	2
Windsor	—	—	—	—	—	—	—	—	—
Totals	29	10	3	29	44	50	50	34	20

HILLSBOROUGH COUNTY	COMMISSIONERS							
	1st D.	2nd District				3rd District		
	Lafond	Quinn	Madigan	Beaulieu	Scattering	Lobacki	Lyman	Scattering
September 10, 1974								
REPUBLICAN								
Amherst	—	—	—	—	—	381	447	—
Antrim	—	—	—	—	—	178	45	—
Bedford	—	—	—	—	—	475	432	—
Bennington	—	—	—	—	—	72	26	—
Brookline	—	—	—	—	—	63	75	—
Deering	—	—	—	—	—	50	30	—
Francestown	—	—	—	—	—	126	58	—
Goffstown	—	—	—	—	—	376	623	—
Greenfield	—	—	—	—	—	60	20	—
Greenville	—	—	—	—	—	66	26	—
Hancock	—	—	—	—	—	153	63	—
Hillsborough	—	—	—	—	—	179	99	—
Hollis	—	—	—	—	—	179	233	—
Hudson	—	—	—	—	—	177	312	2
Litchfield	—	—	—	—	—	28	75	—
Lyndeborough	—	—	—	—	—	71	39	—
Manchester —								
Ward 1	965	—	—	—	—	—	—	—
Ward 2	562	—	—	—	—	—	—	—
Ward 3	261	—	—	—	—	—	—	—
Ward 4	262	—	—	—	—	—	—	—
Ward 5	162	—	—	—	—	—	—	—
Ward 6	353	—	—	—	—	—	—	—
Ward 7	258	—	—	—	—	—	—	—
Ward 8	294	—	—	—	—	—	—	—
Ward 9	191	—	—	—	—	—	—	—
Ward 10	356	—	—	—	—	—	—	—
Ward 11	144	—	—	—	—	—	—	—
Ward 12	289	—	—	—	—	—	—	—
Mason	—	—	—	—	—	40	16	—
Merrimack	—	—	—	—	—	142	594	—
Milford	—	—	—	—	—	446	315	2
Mont Vernon	—	—	—	—	—	98	57	1
Nashua —								
Ward 1	—	3	2	2	2	—	—	—
Ward 2	—	37	—	—	—	—	—	—
Ward 3	—	4	—	10	1	—	—	—
Ward 4	—	2	1	—	1	—	—	—
Ward 5	—	2	—	—	—	—	—	—
Ward 6	—	13	4	4	3	—	—	—
Ward 7	—	—	—	—	—	—	—	—
Ward 8	—	5	6	1	—	—	—	—
Ward 9	—	5	4	2	1	—	—	—
New Boston	—	—	—	—	—	157	185	—
New Ipswich	—	—	—	—	—	96	29	—
Pelham	—	—	1	—	—	127	183	1
Peterborough	—	—	—	—	—	644	266	—
Sharon	—	—	—	—	—	24	7	—
Temple	—	—	—	—	—	98	38	—
Weare	—	—	—	—	—	138	134	1
Wilton	—	—	—	—	—	197	69	—
Windsor	—	—	—	—	—	12	—	—
Totals	4097	71	18	19	8	4853	4496	7

HILLSBOROUGH COUNTY September 10, 1974 DEMOCRATIC	Sheriff		Attorney			
	Shea	Scattering	Cloutier	Scattering	Gauthier	Sullivan
Amherst	111	—	37	—	37	57
Antrim	31	—	15	—	10	14
Bedford	348	—	192	—	99	97
Bennington	12	—	6	1	10	11
Brookline	41	—	7	—	12	28
Deering	20	—	12	—	3	11
Francestown	22	—	14	—	2	12
Goffstown	687	—	644	—	89	46
Greenfield	19	1	8	—	3	12
Greenville	140	—	51	—	61	45
Hancock	26	—	9	—	6	12
Hillsborough	29	—	19	—	10	15
Hollis	80	—	12	—	22	66
Hudson	700	2	108	1	346	314
Litchfield	76	—	26	—	29	24
Lyndeborough	4	—	4	—	3	7
Manchester —						
Ward 1	639	—	265	—	163	206
Ward 2	760	—	278	—	210	260
Ward 3	679	—	362	—	177	200
Ward 4	734	—	321	—	167	260
Ward 5	675	—	228	—	159	303
Ward 6	864	—	368	—	254	262
Ward 7	847	—	391	—	245	225
Ward 8	660	—	276	—	176	230
Ward 9	924	—	431	—	236	288
Ward 10	929	—	455	—	231	263
Ward 11	792	—	458	—	270	147
Ward 12	1072	—	804	—	299	130
Mason	11	—	1	—	7	4
Merrimack	363	2	97	—	112	186
Milford	320	1	53	—	77	208
Mont Vernon	20	—	10	—	3	11
Nashua —						
Ward 1	208	2	23	2	148	177
Ward 2	256	—	16	—	123	234
Ward 3	259	—	34	3	208	160
Ward 4	313	—	31	—	259	187
Ward 5	263	—	29	—	213	122
Ward 6	351	—	59	—	288	228
Ward 7	410	—	50	—	430	181
Ward 8	333	—	29	—	190	277
Ward 9	195	—	20	—	141	98
New Boston	51	—	31	—	12	11
New Ipswich	56	—	12	—	16	36
Pelham	219	1	43	—	97	103
Peterborough	110	—	33	—	21	78
Sharon	3	—	3	—	—	2
Temple	11	—	6	—	1	9
Weare	59	—	39	—	16	8
Wilton	105	—	27	—	37	52
Windsor	4	—	3	—	—	2
Totals	15841	9	6450	7	5728	5919

HILLSBOROUGH COUNTY September 10, 1974 DEMOCRATIC	Treasurer				Register of Deeds		Register of Probate	
	Bednar	Hussey	Scattering	Keefe	Fluet	Maltais	Bourassa	Scattering
Amherst	39	31	—	57	49	59	114	—
Antrim	5	8	—	17	12	19	33	—
Bedford	32	152	—	169	47	322	337	—
Bennington	2	8	—	15	9	16	29	—
Brookline	22	10	—	12	34	8	40	—
Deering	5	11	—	9	7	16	23	—
Francestown	4	12	—	9	9	13	28	—
Goffstown	87	256	—	343	88	646	684	—
Greenfield	7	6	—	10	11	15	23	—
Greenville	31	37	—	73	92	59	148	—
Hancock	6	7	—	13	13	12	25	—
Hillsborough	13	12	—	16	10	26	35	—
Hollis	54	16	—	19	78	16	85	—
Hudson	601	84	—	148	526	216	661	1
Litchfield	31	22	—	29	29	52	73	—
Lyndeborough	5	3	—	2	8	3	11	—
Manchester —								
Ward 1	24	239	—	395	111	525	545	—
Ward 2	61	304	—	400	135	618	693	—
Ward 3	68	260	—	374	116	507	614	—
Ward 4	60	255	—	374	64	678	673	—
Ward 5	65	318	—	294	139	545	592	—
Ward 6	98	460	—	331	138	746	808	—
Ward 7	158	301	—	368	64	821	817	—
Ward 8	65	272	—	317	68	626	618	—
Ward 9	73	386	—	452	83	886	861	—
Ward 10	172	482	—	322	71	868	852	—
Ward 11	143	295	—	322	61	820	732	—
Ward 12	169	361	—	542	231	1014	1031	—
Mason	4	3	—	4	6	3	10	—
Merrimack	125	72	—	170	185	187	347	2
Milford	109	93	1	110	177	130	305	—
Mont Vernon	4	7	—	12	13	10	22	—
Nashua —								
Ward 1	126	77	—	88	189	83	178	1
Ward 2	157	82	—	56	214	56	231	—
Ward 3	183	32	—	86	146	165	239	—
Ward 4	228	90	3	72	258	114	301	—
Ward 5	183	90	—	43	232	74	212	—
Ward 6	233	76	—	146	275	196	338	—
Ward 7	390	64	—	132	278	268	434	—
Ward 8	195	74	—	133	245	176	313	—
Ward 9	127	21	—	70	138	77	173	—
New Boston	12	14	—	25	11	39	43	—
New Ipswich	14	15	—	23	38	20	53	—
Pelham	135	22	—	83	166	64	202	—
Peterborough	34	50	—	33	60	48	121	—
Sharon	3	1	—	1	1	3	4	—
Temple	5	5	—	3	4	9	17	—
Weare	13	18	—	19	12	39	54	—
Wilton	52	35	—	34	51	63	111	—
Windsor	2	—	—	2	2	2	4	—
Totals	4434	5549	4	6777	5004	11978	14897	4

HILLSBOROUGH COUNTY September 10, 1974 DEMOCRATIC	COMMISSIONERS									
	1st District			2nd District					3rd Dist.	
	De Grace		McDonough	Tremblay	Beaulieu	Doucette	Madigan	Noel	Quinn	Ricciardi
Amherst	-	-	-	-	-	-	-	-	-	115
Antrim	-	-	-	-	-	-	-	-	-	30
Bedford	-	-	-	-	-	-	-	-	-	288
Bennington	-	-	-	-	-	-	-	-	-	26
Brookline	-	-	-	-	-	-	-	-	-	41
Deering	-	-	-	-	-	-	-	-	-	22
Francestown	-	-	-	-	-	-	-	-	-	26
Goffstown	-	-	-	-	-	-	-	-	-	604
Greenfield	-	-	-	-	-	-	-	-	-	23
Greenville	-	-	-	-	-	-	-	-	-	146
Hancock	-	-	-	-	-	-	-	-	-	25
Hillsborough	-	-	-	-	-	-	-	-	-	33
Hollis	-	-	-	-	-	-	-	-	-	87
Hudson	-	-	-	-	1	1	-	-	-	610
Litchfield	-	-	-	-	-	-	-	-	-	54
Lyndeborough	-	-	-	-	-	-	-	-	-	11
Manchester -										
Ward 1	208	-	333	109	-	-	-	-	-	-
Ward 2	271	-	338	156	-	-	-	-	-	-
Ward 3	331	-	262	183	-	-	-	-	-	-
Ward 4	286	-	360	149	-	-	-	-	-	-
Ward 5	288	-	299	180	-	-	-	-	-	-
Ward 6	343	-	423	160	-	-	-	-	-	-
Ward 7	375	-	309	241	-	-	-	-	-	-
Ward 8	287	-	281	140	-	-	-	-	-	-
Ward 9	457	-	337	208	-	-	-	-	-	-
Ward 10	482	-	322	172	-	-	-	-	-	-
Ward 11	415	-	237	260	-	-	-	-	-	-
Ward 12	669	-	203	390	-	-	-	-	-	-
Mason	-	-	-	-	-	-	-	-	-	11
Merrimack	-	-	-	-	-	-	-	-	-	299
Milford	-	-	-	-	1	-	-	-	-	337
Mont Vernon	-	-	-	-	-	-	-	-	-	26
Nashua -										
Ward 1	-	-	-	-	83	83	56	73	59	-
Ward 2	-	-	-	-	78	29	54	62	188	-
Ward 3	-	-	-	-	242	36	33	59	78	-
Ward 4	-	-	-	-	274	42	49	111	50	-
Ward 5	-	-	-	-	133	48	66	88	54	-
Ward 6	-	-	-	-	266	95	86	113	50	-
Ward 7	-	-	-	-	393	101	84	103	50	-
Ward 8	-	-	-	-	178	70	77	91	95	-
Ward 9	-	-	-	-	107	36	88	25	33	-
New Boston	-	-	-	-	-	-	-	-	-	44
New Ipswich	-	-	-	-	-	-	-	-	-	54
Pelham	-	-	-	-	-	-	-	-	-	193
Peterborough	-	-	-	-	-	-	-	-	-	101
Sharon	-	-	-	-	-	-	-	-	-	4
Temple	-	-	-	-	-	-	-	-	-	15
Weare	-	-	-	-	-	-	-	-	-	44
Wilton	-	-	-	-	-	-	-	-	-	114
Windsor	-	-	-	-	-	-	-	-	-	3
Totals	4412	-	3704	2348	1756	541	593	725	657	3386

Scattering: 1st District, Manchester Ward 7: 7.

MERRIMACK COUNTY	Sheriff		Attorney			
	Daniels, r	Scattering	Hampe, r	Jones, r	Merski, r	Scattering
September 10, 1974						
REPUBLICAN						
Allenstown	125	—	45	55	16	—
Andover	208	—	69	61	87	—
Boscawen	238	—	74	84	80	—
Bow	614	—	273	278	84	—
Bradford	229	—	94	106	14	—
Canterbury	161	3	86	68	20	—
Chichester	172	—	66	71	31	—
Concord —						
Ward 1	362	—	181	128	54	—
Ward 2	652	—	370	207	98	1
Ward 3	532	—	343	141	61	—
Ward 4	445	—	228	184	65	—
Ward 5	397	—	163	206	36	—
Ward 6	319	—	173	119	57	1
Ward 7	792	—	518	230	82	—
Ward 8	525	—	371	139	43	—
Danbury	56	—	18	14	17	—
Dunbarton	197	—	64	114	20	—
Epsom	231	—	108	71	34	—
Franklin —						
Ward 1	116	—	45	29	47	—
Ward 2	64	—	13	19	34	—
Ward 3	178	1	66	46	56	—
Henniker	284	—	109	96	33	—
Hill	56	—	18	22	11	—
Hooksett	527	—	187	269	60	—
Hopkinton	807	—	547	271	29	—
Loudon	214	—	100	71	41	—
Newbury	167	1	45	75	19	—
New London	596	1	92	380	69	—
Northfield	199	—	62	75	52	—
Pembroke	484	3	198	231	46	—
Pittsfield	276	—	164	88	21	—
Salisbury	77	—	19	5	60	—
Sutton	132	—	50	56	17	—
Warner	316	—	125	140	39	—
Webster	107	—	45	43	23	—
Wilmot	76	3	20	27	27	—
Totals	10931	12	5149	4219	1583	2

MERRIMACK COUNTY	Treasurer					Reg. of Deeds	Register of Probate	
	Clemons, r	Gray, r	Hancock, r	Mullin, r	Hanson	Guay, r	Ingraham, r	Scattering
September 10, 1974								
REPUBLICAN								
Allenstown	23	36	11	19	31	118	110	—
Andover	40	15	62	49	36	211	205	—
Boscawen	33	12	31	73	—	234	223	—
Bow	185	24	84	66	304	619	599	—
Bradford	21	37	36	29	88	224	209	—
Canterbury	38	7	33	40	45	174	167	1
Chichester	23	21	32	31	52	170	158	—
Concord —								
Ward 1	63	13	53	117	104	349	336	—
Ward 2	171	15	135	126	198	647	609	1
Ward 3	122	26	69	85	202	517	495	—
Ward 4	129	16	95	100	131	465	435	—
Ward 5	86	9	60	106	122	387	378	—
Ward 6	53	9	69	78	124	334	301	—
Ward 7	164	21	144	185	258	789	730	—
Ward 8	127	14	23	89	207	524	505	—
Danbury	10	4	12	14	11	65	57	—
Dunbarton	14	13	19	38	107	197	186	—
Epsom	26	48	30	55	43	220	212	—
Franklin —								
Ward 1	12	10	42	26	23	119	111	—
Ward 2	3	14	16	21	10	65	62	—
Ward 3	33	19	28	43	36	181	175	—
Henniker	13	17	60	51	96	260	236	—
Hill	3	9	10	7	19	59	51	—
Hooksett	21	394	21	49	101	515	494	—
Hopkinton	163	23	106	146	262	751	709	—
Loudon	33	14	41	53	66	219	209	—
Newbury	17	16	32	30	44	166	155	—
New London	281	29	64	148	61	595	560	1
Northfield	14	49	31	28	60	201	180	—
Pembroke	87	69	55	98	157	465	451	—
Pittsfield	37	30	57	53	64	271	255	—
Salisbury	10	13	6	16	23	79	75	—
Sutton	28	7	8	22	55	129	125	—
Warner	73	18	58	60	90	315	299	—
Webster	8	7	25	17	36	105	96	—
Wilmot	27	6	10	15	10	72	69	—
Totals	2191	1084	1728	2183	3276	10812	10227	3

MERRIMACK COUNTY	COMMISSIONERS						
	1st District			2nd District		3rd District	
	McKenna, r	Rufo, r	Scattering	Andrews	Ayotte, r	Chandler, r	Spaulding, r
September 10, 1974							
REPUBLICAN							
Allenstown	—	—	—	—	—	73	59
Andover	—	—	—	120	122	—	—
Boscawen	—	—	—	87	150	—	—
Bow	—	—	—	—	—	251	402
Bradford	—	—	—	—	—	54	211
Canterbury	—	—	—	76	96	—	—
Chichester	—	—	—	82	71	—	—
Concord —							
Ward 1	263	97	—	—	—	—	—
Ward 2	466	249	—	—	—	—	—
Ward 3	378	169	—	—	—	—	—
Ward 4	327	159	—	—	—	—	—
Ward 5	336	91	—	—	—	—	—
Ward 6	251	94	1	—	—	—	—
Ward 7	625	201	—	—	—	—	—
Ward 8	415	137	—	—	—	—	—
Danbury	—	—	—	40	25	—	—
Dunbarton	—	—	—	—	—	98	106
Epsom	—	—	—	—	—	121	120
Franklin —							
Ward 1	—	—	—	12	131	—	—
Ward 2	—	—	—	13	71	—	—
Ward 3	—	—	—	37	182	—	—
Henniker	—	—	—	—	—	134	172
Hill	—	—	—	14	47	—	—
Hooksett	—	—	—	—	—	233	324
Hopkinton	—	—	—	—	—	380	472
Loudon	—	—	—	90	124	—	—
Newbury	—	—	—	—	—	48	144
New London	—	—	—	424	225	—	—
Northfield	—	—	—	55	173	—	—
Pembroke	—	—	—	—	—	230	260
Pittsfield	—	—	—	—	—	162	122
Salisbury	—	—	—	31	50	—	—
Sutton	—	—	—	—	—	63	87
Warner	—	—	—	1	—	198	181
Webster	—	—	—	55	46	—	—
Wilmot	—	—	—	42	37	—	—
Totals	3061	1197	1	1179	1550	2045	2660

MERRIMACK COUNTY	Sheriff			Attorney		
	Scattering	Morgan, d	Daniels	Nardi	Hampe	Scattering
September 10, 1974						
DEMOCRATIC						
Allenstown	—	183	—	177	—	—
Andover	—	55	—	53	—	—
Boscawen	—	32	—	32	—	—
Bow	—	65	—	61	—	—
Bradford	—	17	1	20	1	—
Canterbury	—	35	3	32	1	—
Chichester	—	15	—	15	—	—
Concord —						
Ward 1	—	107	—	113	—	—
Ward 2	1	125	4	133	2	—
Ward 3	1	62	1	73	1	5
Ward 4	—	93	—	108	—	—
Ward 5	1	67	2	76	—	—
Ward 6	—	126	3	116	3	8
Ward 7	—	101	—	109	—	—
Ward 8	—	104	—	100	10	—
Danbury	—	9	—	7	—	—
Dunbarton	1	39	—	34	—	—
Epsom	—	44	—	43	—	—
Franklin —						
Ward 1	—	72	—	69	—	—
Ward 2	2	99	—	98	—	—
Ward 3	—	73	—	72	—	—
Henniker	—	33	2	37	—	—
Hill	—	9	—	7	—	—
Hooksett	—	326	4	315	1	2
Hopkinton	—	52	8	59	4	—
Loudon	—	37	—	38	—	—
Newbury	—	30	2	25	—	—
New London	—	64	—	56	—	—
Northfield	1	48	—	47	—	1
Pembroke	—	169	2	166	—	3
Pittsfield	—	63	3	56	—	—
Salisbury	—	12	—	11	—	—
Sutton	—	22	—	26	—	—
Warner	—	29	1	31	—	—
Webster	—	18	1	18	—	—
Wilmot	1	11	—	12	—	—
Totals	8	2446	37	2445	23	19

MERRIMACK COUNTY	Treasurer			Register of Deeds			Register of Probate	
	Cummings	Gewehr	Scattering	Guay	Fornier	Scattering	Ingraham	Scattering
September 10, 1974								
DEMOCRATIC								
Allenstown	136	55	—	—	—	—	—	—
Andover	37	21	—	—	—	—	—	—
Boscawen	22	17	—	—	—	—	—	—
Bow	20	49	—	—	—	—	—	—
Bradford	11	14	4	—	—	—	—	—
Canterbury	27	11	—	1	—	1	1	2
Chichester	11	9	—	—	—	—	—	—
Concord —								
Ward 1	86	44	—	—	—	—	—	—
Ward 2	69	67	—	4	5	3	1	2
Ward 3	35	35	—	1	—	1	1	—
Ward 4	59	44	—	—	—	—	—	—
Ward 5	35	48	—	2	10	2	—	3
Ward 6	73	57	2	8	—	—	5	—
Ward 7	73	51	—	—	—	—	—	—
Ward 8	58	64	—	—	—	—	—	10
Danbury	3	4	—	—	—	—	—	—
Dunbarton	3	45	1	—	—	2	1	—
Epsom	31	16	—	—	—	—	—	—
Franklin —								
Ward 1	44	29	—	—	—	—	—	—
Ward 2	62	37	—	1	—	—	2	—
Ward 3	37	38	—	2	—	—	2	—
Henniker	12	28	—	—	—	3	—	3
Hill	5	4	—	—	—	—	—	—
Hooksett	158	162	2	1	—	7	1	2
Hopkinton	34	41	—	—	—	—	—	—
Loudon	57	2	—	—	—	—	—	—
Newbury	17	12	—	—	—	—	—	—
New London	18	37	—	—	—	—	—	—
Northfield	25	22	—	—	—	—	—	—
Pembroke	118	47	—	—	—	—	—	—
Pittsfield	50	15	5	1	—	—	4	—
Salisbury	11	3	—	—	—	—	—	—
Sutton	14	16	—	—	—	—	—	—
Warner	9	21	—	—	—	—	—	—
Webster	6	17	—	1	—	—	—	—
Wilmot	5	7	1	—	—	1	—	—
Totals	1471	1189	15	22	15	20	17	23

MERRIMACK COUNTY	COMMISSIONERS									
	1st District				2nd Dis.		3rd District			
	McKenna	Rufo	Lassonde	Scattering	Ayotte	Scattering	Chandler	Gewehr	Spaulding	Scattering
September 10, 1974										
DEMOCRATIC										
Allenstown	—	—	—	—	—	—	—	145	—	—
Andover	—	—	—	—	—	—	—	—	—	—
Boscawen	—	—	—	—	—	—	—	—	—	—
Bow	—	—	—	—	—	—	—	53	—	—
Bradford	—	—	—	—	—	—	—	15	4	1
Canterbury	—	—	—	—	—	5	—	—	—	—
Chichester	—	—	—	—	—	—	—	—	—	—
Concord —										
Ward 1	—	—	—	—	—	—	—	—	—	—
Ward 2	4	6	12	4	—	—	—	—	—	—
Ward 3	—	—	3	—	—	—	—	—	—	—
Ward 4	—	—	—	—	—	—	—	—	—	—
Ward 5	3	—	12	2	—	—	—	—	—	—
Ward 6	7	4	2	2	—	—	—	—	—	—
Ward 7	4	—	—	—	—	—	—	—	—	—
Ward 8	—	—	—	—	—	—	—	—	—	—
Danbury	—	—	—	—	2	—	—	—	—	—
Dunbarton	—	—	—	—	—	—	—	45	—	—
Epsom	—	—	—	—	—	—	—	39	—	—
Franklin —										
Ward 1	—	—	—	—	33	—	—	—	—	—
Ward 2	—	—	—	—	47	—	—	—	—	—
Ward 3	—	—	—	—	20	—	—	—	—	—
Henniker	—	—	—	—	—	—	—	31	—	—
Hill	—	—	—	—	—	—	—	—	—	—
Hooksett	—	—	—	—	—	—	1	255	3	—
Hopkinton	—	—	—	—	—	—	—	58	—	—
Loudon	—	—	—	—	—	—	—	—	—	—
Newbury	—	—	—	—	—	—	—	26	3	—
New London	—	—	—	—	—	—	—	—	—	—
Northfield	—	—	—	—	11	—	—	—	—	—
Pembroke	—	—	—	—	—	—	—	143	—	—
Pittsfield	—	—	—	—	—	—	—	44	—	—
Salisbury	—	—	—	—	—	—	—	—	—	—
Sutton	—	—	—	—	—	—	—	19	—	—
Warner	—	—	—	—	—	—	—	26	—	—
Webster	—	—	—	1	—	—	—	—	—	—
Wilmot	—	—	—	—	—	—	—	—	—	—
Totals	18	10	29	9	113	5	1	899	10	1

ROCKINGHAM COUNTY	Sheriff		Attorney		Treasurer		Register of Deeds		Register of Probate	
	Sampson	Scattering	Eldredge	Scattering	Lothrop	Scattering	Holland	Scattering	Howard	Scattering
September 10, 1974										
REPUBLICAN										
Atkinson	299	—	293	—	293	—	307	—	295	—
Auburn	188	6	190	—	177	—	191	—	176	—
Brentwood	191	—	189	—	189	—	201	—	189	—
Candia	274	—	260	—	256	—	280	—	260	—
Chester	261	—	256	—	257	—	267	—	257	—
Danville	129	—	131	—	117	—	125	—	118	—
Deerfield	201	—	193	—	188	—	201	—	191	—
Derry	967	—	940	—	885	—	972	—	894	—
East Kingston	93	—	91	—	86	—	87	—	86	—
Epping	296	—	281	—	270	—	282	—	271	—
Exeter	1280	—	1315	—	1291	—	1371	—	1317	—
Fremont	173	—	167	—	160	—	179	—	165	—
Greenland	287	2	288	—	279	—	300	—	277	—
Hampstead	447	—	432	—	425	—	442	—	428	—
Hampton	1014	—	1002	—	970	—	1022	—	969	—
Hampton Falls	244	—	245	—	229	—	249	—	238	—
Kensington	124	—	132	—	130	—	144	—	132	—
Kingston	413	1	405	—	399	—	419	—	407	—
Londonderry	476	2	461	—	443	3	486	—	447	—
New Castle	157	—	165	—	159	—	174	—	164	—
Newfields	97	—	93	—	96	—	102	1	95	—
Newington	136	—	130	—	117	—	134	—	119	—
Newmarket	160	—	153	—	151	—	161	—	152	—
Newton	217	—	210	—	193	—	204	—	200	—
North Hampton	410	—	416	—	411	—	438	—	426	—
Northwood	261	—	255	—	246	—	261	—	254	—
Nottingham	131	—	124	—	123	—	121	—	124	—
Plaistow	392	—	381	—	348	—	371	—	355	—
Portsmouth —										
Ward 1	178	—	185	—	155	—	182	—	161	—
Ward 2	272	—	266	—	242	—	281	—	246	—
Ward 3	127	—	128	—	118	—	134	—	121	—
Ward 4	217	—	221	—	191	—	217	—	196	—
Ward 5	189	—	182	—	158	—	182	—	156	—
Ward 6	72	1	69	—	62	—	70	—	61	—
Raymond	429	—	391	—	371	—	394	—	364	—
Rye	662	—	670	—	652	—	686	—	658	—
Salem	1175	—	1093	—	1055	—	1136	—	1061	—
Sandown	194	—	185	—	179	—	187	—	182	—
Seabrook	223	—	205	—	189	—	215	—	207	—
South Hampton	91	—	87	—	82	—	87	—	81	—
Stratham	267	—	275	—	261	—	280	—	263	—
Windham	270	—	262	—	262	—	277	—	261	—
Totals	13684	12	13417	—	12865	3	13819	1	13027	—

ROCKINGHAM COUNTY	COMMISSIONERS						
	1st District		2nd District			3rd District	
	Dame	Scattering	Linaberry	Morrisette	Southwick	Roy	Tuttle
September 10, 1974							
REPUBLICAN							
Atkinson	—	—	—	—	—	205	134
Auburn	—	—	21	92	81	—	—
Brentwood	—	—	44	85	83	—	—
Candia	—	—	71	90	94	—	—
Chester	—	—	—	—	—	161	114
Danville	—	—	12	37	84	—	—
Deerfield	—	—	50	48	87	—	—
Derry	—	—	—	—	—	644	424
East Kingston	—	—	12	54	37	—	—
Epping	—	—	56	109	130	—	—
Exeter	—	—	437	632	539	—	—
Fremont	—	—	21	49	126	—	—
Greenland	267	2	—	—	2	—	—
Hampstead	—	—	—	—	—	331	162
Hampton	931	—	—	—	—	—	—
Hampton Falls	213	—	—	—	—	—	—
Kensington	—	—	19	86	46	—	—
Kingston	—	—	36	159	275	—	—
Londonderry	—	—	—	—	—	284	235
New Castle	157	—	—	—	—	—	—
Newfields	—	—	33	43	35	—	—
Newington	129	1	—	—	—	—	—
Newmarket	—	—	32	81	51	—	—
Newton	—	—	20	42	162	—	—
North Hampton	406	—	—	—	—	—	—
Northwood	—	—	64	66	112	—	—
Nottingham	—	—	20	42	63	—	—
Plaistow	—	—	12	122	316	—	—
Portsmouth —							
Ward 1	189	1	—	—	—	—	—
Ward 2	272	1	—	—	—	—	—
Ward 3	131	—	—	—	—	—	—
Ward 4	214	—	—	—	—	—	—
Ward 5	189	—	—	—	—	—	—
Ward 6	80	—	—	—	—	—	—
Raymond	—	—	88	151	172	—	—
Rye	648	—	—	—	—	—	—
Salem	—	—	—	—	—	1096	328
Sandown	—	—	24	31	123	—	—
Seabrook	—	—	36	125	105	—	—
South Hampton	—	—	14	27	47	—	—
Stratham	—	—	74	75	136	—	—
Windham	—	—	—	—	—	215	115
Totals	3826	5	1196	2246	2906	2936	1512

ROCKINGHAM COUNTY	Sheriff			Attorney		Treas.	Register of Deeds		Register of Probate	
	Sampson	Gonyer	Scattering	Eldredge	Scattering	Scattering	Holland	Scattering	Scattering	Howard
September 10, 1974										
DEMOCRATIC										
Atkinson	—	49	—	—	—	—	—	—	—	—
Auburn	—	70	1	1	—	—	2	—	—	1
Brentwood	3	20	1	1	1	1	1	1	1	1
Candia	—	40	—	1	1	—	1	1	—	—
Chester	—	25	—	—	1	—	2	1	—	—
Danville	1	19	—	2	—	—	—	—	—	—
Deerfield	2	33	1	—	2	—	1	1	—	—
Derry	—	183	—	—	—	—	—	—	—	—
East Kingston	1	17	—	1	—	—	1	1	—	1
Epping	—	117	—	—	—	—	—	—	—	—
Exeter	1	194	—	3	—	1	1	—	—	—
Fremont	2	39	—	3	1	—	2	—	—	—
Greenland	1	58	—	2	1	—	3	—	—	1
Hampstead	1	80	—	1	—	—	2	—	—	1
Hampton	—	297	—	—	—	—	—	—	—	—
Hampton Falls	—	20	—	—	—	—	—	—	—	—
Kensington	—	34	—	2	—	—	2	—	—	—
Kingston	4	63	—	2	1	—	1	1	—	—
Londonderry	1	137	—	1	2	—	—	1	—	—
New Castle	1	41	1	—	3	2	—	1	1	—
Newfields	—	14	—	—	—	—	—	—	—	—
Newington	—	38	—	—	1	—	—	—	—	—
Newmarket	2	421	—	4	—	2	3	—	—	1
Newton	3	52	—	4	1	—	1	—	—	—
North Hampton	—	71	—	—	—	—	—	—	—	—
Northwood	—	33	—	—	—	—	—	—	—	—
Nottingham	—	29	—	1	1	—	—	1	1	—
Plaistow	—	59	—	—	—	—	—	—	—	—
Portsmouth —										
Ward 1	—	86	—	—	3	1	—	1	1	—
Ward 2	—	102	—	1	1	1	—	—	1	—
Ward 3	—	61	—	—	—	—	—	—	—	—
Ward 4	—	61	—	—	—	—	—	—	—	—
Ward 5	3	94	—	1	—	—	—	—	—	1
Ward 6	—	43	—	—	3	—	—	—	—	—
Raymond	7	124	—	4	—	1	2	—	—	2
Rye	—	93	—	—	—	—	—	—	—	—
Salem	—	793	—	—	—	—	—	—	—	—
Sandown	—	29	—	2	—	—	—	1	—	—
Seabrook	—	114	—	—	—	—	—	—	—	—
South Hampton	3	35	—	1	2	—	1	—	1	—
Stratham	—	32	—	1	1	—	2	1	—	1
Windham	1	151	—	2	1	1	3	1	1	—
Totals	37	4071	4	41	27	10	31	12	7	10

ROCKINGHAM COUNTY	COMMISSIONERS									
	1st Dis.		2nd District				3rd District			
	Driscoll	Scattering	Morrisette	Southwick	Fecteau	Scattering	Yon	Roy	Tuttle	Scattering
September 10, 1974										
DEMOCRATIC										
Atkinson	—	—	—	—	—	—	36	9	4	1
Auburn	—	—	3	2	—	—	—	—	—	—
Brentwood	—	—	4	1	—	—	—	—	—	—
Candia	—	—	3	—	—	1	—	—	—	—
Chester	—	—	—	—	—	—	24	2	—	—
Danville	—	—	—	—	—	—	—	1	—	—
Deerfield	—	—	—	—	—	—	—	—	—	—
Derry	—	—	—	—	—	—	230	—	—	—
East Kingston	—	—	6	1	—	—	—	—	—	—
Epping	—	—	9	2	34	—	—	—	—	—
Exeter	—	—	4	2	—	2	—	—	—	—
Fremont	—	—	—	1	—	3	—	—	—	—
Greenland	68	—	—	—	—	—	—	—	—	—
Hampstead	—	—	—	—	—	—	61	11	3	—
Hampton	307	—	—	—	—	—	—	—	—	—
Hampton Falls	19	—	—	—	—	—	—	—	—	—
Kensington	—	—	1	—	—	—	—	—	—	—
Kingston	—	—	12	15	—	—	—	—	—	—
Londonderry	—	—	—	—	—	—	122	7	2	—
New Castle	50	—	—	—	—	—	—	—	—	—
Newfields	—	—	—	—	—	—	—	—	—	—
Newington	38	—	—	—	—	—	—	—	—	—
Newmarket	—	—	—	9	—	1	—	—	—	—
Newton	—	—	—	3	—	—	—	—	—	—
North Hampton	91	—	—	—	—	—	—	—	—	—
Northwood	—	—	—	—	—	—	—	—	—	—
Nottingham	—	—	—	—	—	—	—	—	—	—
Plaistow	—	—	5	14	—	—	—	—	—	—
Portsmouth —										
Ward 1	168	—	—	—	—	—	—	—	—	—
Ward 2	134	2	—	—	—	—	—	—	—	—
Ward 3	91	—	—	—	—	—	—	—	—	—
Ward 4	113	—	—	—	—	—	—	—	—	—
Ward 5	212	—	—	—	—	—	—	—	—	—
Ward 6	85	—	—	—	—	—	—	—	—	—
Raymond	—	—	5	13	—	—	—	—	—	—
Rye	102	—	—	—	—	—	—	—	—	—
Salem	—	—	—	—	—	—	674	—	—	—
Sandown	—	—	—	1	—	—	—	—	—	—
Seabrook	—	—	18	14	—	—	—	—	—	—
South Hampton	—	—	5	—	—	—	—	—	—	—
Stratham	—	—	1	1	—	3	—	—	—	—
Windham	—	—	—	—	—	—	115	26	5	1
Totals	1478	2	76	79	34	10	1262	56	14	2

STRAFFORD COUNTY	Sheriff		Attorney		Treasurer		Register of Deeds		Register of Probate	
	Knight, r	Scattering	Moher, r	Scattering	Cormier	Scattering	Holmes, r	Scattering	Ogden	Scattering
September 10, 1974										
REPUBLICAN										
Barrington	227	—	210	1	1	—	214	—	6	1
Dover —										
Ward 1	227	3	241	7	2	2	243	2	9	2
Ward 2	139	3	133	3	1	—	133	1	5	1
Ward 3	241	2	226	2	3	1	226	—	8	1
Ward 4	269	—	267	—	1	6	267	—	15	—
Ward 5	404	—	389	—	4	—	375	—	18	—
Ward 6	203	1	195	—	2	3	194	—	11	1
Durham	785	2	732	3	4	26	736	—	16	6
Farmington	321	—	313	—	—	—	318	—	—	—
Lee	164	—	154	—	—	—	151	—	—	—
Madbury	77	—	73	—	1	1	79	—	3	—
Middleton	17	—	19	—	—	—	19	—	—	—
Milton	134	—	124	—	2	1	142	—	—	—
New Durham	96	—	91	—	—	—	96	—	—	—
Rochester —										
Ward 1	216	—	200	—	4	1	216	—	2	1
Ward 2	304	—	279	—	11	—	296	—	—	—
Ward 3	117	—	111	—	4	—	121	—	—	1
Ward 4	208	—	190	—	—	—	207	—	—	—
Ward 5	240	—	229	—	7	—	252	—	—	—
Rollinsford	93	—	95	—	—	—	83	—	—	—
Somersworth —										
Ward 1	93	—	91	—	—	—	94	—	1	1
Ward 2	40	—	44	—	—	—	39	—	—	—
Ward 3	39	—	41	2	—	—	42	—	1	—
Ward 4	57	—	63	—	—	—	63	—	—	—
Ward 5	24	1	25	1	—	—	26	1	—	—
Strafford	159	—	157	—	3	1	167	—	2	1
Totals	4894	12	4692	19	50	42	4799	4	97	16

STRAFFORD COUNTY	COMMISSIONERS			
	Robinson, r	Smith, r	Young, r	Scattering
September 10, 1974				
REPUBLICAN				
Barrington	158	111	171	—
Dover —				
Ward 1	235	180	188	4
Ward 2	123	91	103	2
Ward 3	226	170	179	2
Ward 4	246	175	178	—
Ward 5	377	287	305	—
Ward 6	183	145	159	—
Durham	636	546	567	7
Farmington	247	253	275	—
Lee	137	107	121	—
Madbury	72	60	63	—
Middleton	10	11	15	—
Milton	82	88	125	—
New Durham	68	75	75	—
Rochester —				
Ward 1	122	140	186	—
Ward 2	211	203	270	—
Ward 3	74	82	106	2
Ward 4	127	133	187	—
Ward 5	175	188	235	—
Rollinsford	80	60	66	—
Somersworth —				
Ward 1	65	52	68	—
Ward 2	37	31	33	1
Ward 3	28	28	24	2
Ward 4	52	49	51	1
Ward 5	20	16	18	1
Strafford	118	110	139	—
Totals	3909	3391	3907	22

STRAFFORD COUNTY	Sheriff			Attorney			Treas.	Register of Deeds		Reg. of Prob.
	Scattering	Bouchard	Smith	Scattering	Krans	Moher	Cormier	Carey	Holmes	Ogden
September 10, 1974										
DEMOCRATIC										
Barrington	2	22	30	—	52	1	56	48	1	54
Dover —										
Ward 1	5	73	98	—	166	4	156	162	1	171
Ward 2	4	119	168	—	266	2	266	262	—	272
Ward 3	6	80	120	1	202	2	201	205	—	209
Ward 4	—	65	109	—	183	—	167	171	2	177
Ward 5	8	56	136	1	192	6	173	181	4	194
Ward 6	—	54	56	—	106	—	98	96	—	105
Durham	7	78	104	—	224	—	214	218	3	229
Farmington	—	74	25	—	95	—	105	98	—	98
Lee	1	10	36	1	43	1	49	50	—	52
Madbury	—	4	13	—	17	—	20	19	—	22
Middleton	—	3	9	—	11	—	13	8	—	12
Milton	1	33	15	—	49	—	58	48	—	53
New Durham	—	8	7	—	18	—	18	16	—	18
Rochester —										
Ward 1	1	22	34	—	51	—	68	50	—	61
Ward 2	—	51	40	—	81	—	114	84	—	95
Ward 3	1	69	49	—	101	—	127	95	—	112
Ward 4	—	117	92	—	171	—	251	186	—	209
Ward 5	—	68	28	—	82	—	118	104	—	103
Rollinsford	—	59	58	—	118	—	120	115	—	118
Somersworth —										
Ward 1	1	—	71	—	142	—	149	138	1	143
Ward 2	—	118	38	—	153	—	153	142	1	151
Ward 3	—	79	31	—	97	—	104	94	—	105
Ward 4	—	91	73	—	152	1	170	150	—	158
Ward 5	—	185	45	—	208	—	232	223	—	226
Strafford	—	10	12	—	26	—	25	23	—	28
Totals	37	1548	1497	3	3006	17	3225	2986	13	3175

Scattering:

Treasurer: Durham 2.

Register of Probate: Rochester Ward 1 1.

STRAFFORD COUNTY	COMMISSIONERS					
	Courteau.	Dumont	Edward Flannagan	John Flannagan	Hebert	Scattering
September 10, 1974						
DEMOCRATIC						
Barrington	34	37	28	23	39	—
Dover —						
Ward 1	134	100	43	125	64	—
Ward 2	235	155	73	203	131	3
Ward 3	148	97	67	174	65	1
Ward 4	134	69	64	136	65	—
Ward 5	169	78	63	161	61	—
Ward 6	82	49	26	89	45	—
Durham	94	101	77	114	102	1
Farmington	47	69	53	35	50	—
Lee	25	25	13	31	28	1
Madbury	15	13	2	13	11	1
Middleton	3	7	10	4	7	—
Milton	20	42	36	14	26	—
New Durham	5	15	11	2	7	—
Rochester —						
Ward 1	23	34	30	28	16	—
Ward 2	55	96	42	20	58	—
Ward 3	65	134	39	21	51	—
Ward 4	119	220	67	47	111	—
Ward 5	52	84	53	27	43	—
Rollinsford	87	75	30	58	55	—
Somersworth —						
Ward 1	99	100	70	71	71	—
Ward 2	104	110	56	52	91	1
Ward 3	63	62	48	40	71	—
Ward 4	101	118	59	88	110	—
Ward 5	133	156	88	81	136	—
Strafford	16	18	16	12	9	—
Totals	2062	2064	1164	1669	1523	8

SULLIVAN COUNTY	Sheriff		Attorney		Treasurer		Register of Deeds		Register of Probate	
	McCusker, r	Scattering	Tenney, r	Scattering	Bain, r	Lovely, r	LaForge, r	Scattering	MacWilliams, r	Scattering
September 10, 1974										
REPUBLICAN										
Acworth	65	—	63	—	39	14	46	—	62	—
Charlestown	293	—	271	—	87	156	292	—	293	—
Claremont —										
Ward 1	265	1	255	—	98	118	265	—	267	—
Ward 2	632	—	581	—	224	308	603	—	612	—
Ward 3	184	13	178	—	109	50	176	—	185	—
Cornish	148	2	151	2	68	73	152	—	155	—
Croydon	40	—	38	—	23	16	44	—	45	—
Goshen	63	—	61	—	25	40	64	—	63	—
Grantham	39	—	38	—	23	15	42	—	44	—
Langdon	47	—	45	—	11	18	45	—	48	—
Lempster	46	—	43	—	13	27	45	—	46	—
Newport	585	—	548	—	277	343	580	—	581	—
Plainfield	192	—	183	—	89	79	190	—	190	—
Springfield	54	—	50	—	11	37	52	—	53	—
Sunapee	307	—	286	2	93	203	305	—	306	1
Unity	39	—	39	—	17	17	40	—	37	—
Washington	63	—	60	—	36	22	63	—	64	—
Totals	3062	16	2890	4	1243	1536	3004	—	3051	1

SULLIVAN COUNTY	COMMISSIONERS					
	1st District		2nd District		3rd District	
	Webster, r	Scattering	Woodhull, r	Scattering	Bascom, r	Scattering
September 10, 1974						
REPUBLICAN						
Acworth	52	—	50	—	68	—
Charlestown	273	—	262	—	292	—
Claremont —						
Ward 1	255	—	240	—	232	—
Ward 2	589	—	555	—	554	—
Ward 3	170	2	155	—	160	—
Cornish	151	—	149	—	149	2
Croydon	30	—	45	—	33	—
Goshen	49	—	58	—	51	—
Grantham	35	—	42	—	38	—
Langdon	35	—	33	—	48	—
Lempster	35	—	43	—	42	—
Newport	465	—	559	—	484	—
Plainfield	175	—	171	—	181	—
Springfield	38	—	46	—	38	—
Sunapee	265	—	288	—	271	—
Unity	32	—	34	—	35	—
Washington	55	—	58	—	57	—
Totals	2704	2	2788	—	2733	2

SULLIVAN COUNTY	Sheriff			Attorney			Treasurer	Reg. of Deeds	Reg. of Prob.	
	Johnson	McCusker	Scattering	Elliot	Tenney	Scattering	Palmer	Scattering	LaForge	MacWilliams
September 10, 1974 DEMOCRATIC										
Acworth	—	2	1	—	1	—	—	—	1	1
Charlestown	—	—	—	—	—	—	—	—	—	—
Claremont —										
Ward 1	1	15	3	6	5	6	8	—	—	5
Ward 2	—	14	—	15	17	—	19	—	—	—
Ward 3	57	8	26	23	3	8	47	4	3	2
Cornish	—	1	3	—	—	2	—	1	—	1
Croydon	—	—	1	—	—	—	2	2	2	1
Goshen	—	—	—	—	1	1	—	4	—	1
Grantham	—	—	—	—	—	—	—	—	—	—
Langdon	—	—	—	—	—	—	—	—	—	—
Lempster	—	—	1	—	2	—	—	—	—	—
Newport	—	136	—	142	—	—	76	—	137	23
Plainfield	—	4	2	—	3	—	—	3	3	2
Springfield	—	4	—	—	3	—	—	5	5	4
Sunapee	—	4	1	3	2	4	—	4	2	3
Unity	—	5	—	4	4	—	4	2	1	2
Washington	—	—	3	—	—	1	—	1	1	1
Totals	58	193	41	193	41	22	156	26	155	46

Scattering:

Register of Deeds: Claremont Ward 3 2, Cornish 1, Goshen 1,
Unity 1.

Register of Probate: Claremont Ward 3 1.

SULLIVAN COUNTY	COMMISSIONERS					
	1st District		2nd District		3rd District	
	O'Brien	Scattering	Woodhull	Edes	Ackerman,	Scattering
September 10, 1974						
DEMOCRATIC						
Acworth	—	1	1	—	8	2
Charlestown	—	—	—	—	64	—
Claremont —						
Ward 1	2	—	—	3	220	—
Ward 2	10	—	—	—	240	—
Ward 3	21	1	1	19	247	—
Cornish	—	—	—	—	36	1
Croydon	—	—	—	—	21	1
Goshen	—	—	—	—	37	—
Grantham	—	—	—	—	7	—
Langdon	—	—	—	—	3	—
Lempster	—	—	—	—	13	—
Newport	95	—	—	111	264	—
Plainfield	—	2	2	—	44	—
Springfield	—	3	3	—	10	2
Sunapee	—	—	1	—	57	—
Unity	—	—	—	—	18	2
Washington	—	—	—	—	6	—
Totals	128	7	8	133	1295	8

TOTAL REGISTERED REPUBLICANS AND DEMOCRATS
AS OF SEPTEMBER 10, 1974

SUMMARY BY COUNTIES	REPUBLICANS	DEMOCRATS
Belknap	9,804	4,363
Carroll	8,776	1,714
Cheshire	11,757	6,573
Coos	6,688	7,416
Grafton	14,612	6,643
Hillsborough	37,933	45,953
Merrimack	22,090	9,720
Rockingham	34,349	17,819
Strafford	11,596	9,889
Sullivan	6,858	5,707
Totals	164,463	115,797

BELKNAP COUNTY			CARROLL COUNTY		
	Republicans	Democrats		Republicans	Democrats
September 10, 1974			September 10, 1974		
Alton	891	162	Albany	76	36
Barnstead	417	223	Bartlett	510	97
Belmont	722	455	Brookfield	174	17
Center Harbor	173	57	Chatham	30	21
Gilford	1298	389	Conway	2101	508
Gilmanton	488	138	Eaton	119	24
Laconia —			Effingham	99	27
Ward 1	657	227	Freedom	185	38
Ward 2	383	574	Hart's Location	10	3
Ward 3	274	128	Hale's Location	—	—
Ward 4	527	283	Jackson	160	49
Ward 5	572	468	Madison	254	23
Ward 6	975	410	Moultonborough	803	99
Meredith	1067	255	Ossipee	580	88
New Hampton	336	118	Sandwich	365	70
Sanbornton	398	147	Tamworth	556	165
Tilton	626	329	Tuftonboro	640	57
Totals	9804	4363	Wakefield	728	176
			Wolfeboro	1386	216
			Totals	8776	1714

CHESHIRE COUNTY September 10, 1974			COOS COUNTY September 10, 1974		
	Republicans	Democrats		Republicans	Democrats
Alstead	390	151	Atk. & Gil. Ac. Gt.	—	—
Chesterfield	575	256	Bean's Grant	—	—
Dublin	358	122	Bean's Purchase . . .	—	—
Fitzwilliam	435	115	Berlin —		
Gilsum	100	61	Ward 1	391	1209
Harrisville	165	95	Ward 2	547	1179
Hinsdale	541	360	Ward 3	949	887
Jaffrey	823	608	Ward 4	143	1226
Keene —			Cambridge	—	—
Ward 1	652	482	Carroll	125	97
Ward 2	701	424	Chandler's Pur.	—	—
Ward 3	648	351	Clarksville	53	29
Ward 4	1230	577	Colebrook	648	225
Ward 5	784	476	Columbia	90	40
Marlborough	388	217	Crawford's Pur.	—	—
Marlow	119	66	Cutt's Grant	—	—
Nelson	144	50	Dalton	71	42
Richmond	117	39	Dix's Grant	—	—
Rindge	471	253	Dixville	8	7
Roxbury	47	20	Dummer	59	45
Stoddard	168	26	Errol	18	3
Sullivan	107	81	Erving's Gt. or Loc.	—	—
Surry	129	45	Gorham	534	689
Swanzy	840	482	Green's Grant	—	—
Troy	230	356	Hadley's Pur.	—	—
Walpole	851	347	Jefferson	224	54
Westmoreland	316	118	Kilkenny	—	—
Winchester	428	395	Lancaster	877	300
Totals	11757	6573	Low&BurbankGt. . .	—	—
			Martin's Loc.	—	—
			Milan	174	128
			Millsfield	2	—
			Northumberland . . .	431	639
			Odell	—	—
			Pinkham Gt.	—	—
			Pittsburg	275	83
			Randolph	164	12
			Sargent's Pur.	—	—
			Second College Gt.	—	—
			Shelburne	91	35
			Stark	40	15
			Stewartstown	193	99
			Stratford	100	155
			Success	—	—
			Thomp.&Mes'sPur. . .	—	—
			Wentworth's Loc. . .	10	4
			Whitefield	471	214
			Totals	6,688	7,416

GRAFTON COUNTY			HILLSBOROUGH COUNTY		
	Republicans	Democrats		Republicans	Democrats
September 10, 1974			September 10, 1974		
Alexandria	155	71	Amherst	1989	601
Ashland	460	214	Antrim	493	173
Bath	235	33	Bedford	1829	891
Benton	52	11	Bennington	224	83
Bethlehem	465	177	Brookline	340	179
Bridgewater	208	56	Deering	201	69
Bristol	635	112	Fracestown	291	55
Campton	446	108	Goffstown	1768	1532
Canaan	477	213	Greenfield	238	98
Dorchester	78	29	Greenville	215	437
Easton	39	10	Hancock	499	113
Ellsworth	20	2	Hillsborough	792	245
Enfield	517	388	Hollis	1014	282
Franconia	225	132	Hudson	1493	2292
Grafton	143	65	Litchfield	274	247
Groton	46	38	Lyndeborough	211	49
Hanover	1491	1276	Manchester —		
Haverhill	953	205	Ward 1	1934	1235
Hebron	109	20	Ward 2	1383	1651
Holderness	489	88	Ward 3	685	1643
Landaff	79	16	Ward 4	782	1766
Lebanon —			Ward 5	477	1769
Ward 1	539	483	Ward 6	878	1905
Ward 2	360	456	Ward 7	502	1976
Ward 3	469	263	Ward 8	730	1567
Lincoln	219	309	Ward 9	520	2105
Lisbon	386	139	Ward 10	865	1897
Livermore	—	—	Ward 11	359	1908
Littleton	1697	792	Ward 12	606	2275
Lyman	53	43	Mason	156	55
Lyme	369	125	Merrimack	2029	1703
Monroe	198	51	Milford	1830	832
Orange	50	38	Mont Vernon	295	70
Orford	387	60	Nashua —		
Piermont	94	16	Ward 1	1031	996
Plymouth	1090	229	Ward 2	1388	883
Rumney	356	91	Ward 3	732	1094
Sugar Hill	87	16	Ward 4	390	1358
Thornton	242	51	Ward 5	481	1265
Warren	232	43	Ward 6	580	1694
Waterville Valley	45	33	Ward 7	437	1757
Wentworth	169	39	Ward 8	1061	1380
Woodstock	248	102	Ward 9	633	896
Totals	4612	6643	New Boston	522	107
			New Ipswich	448	296
			Pelham	949	1334
			Peterborough	1642	469
			Sharon	59	19
			Temple	256	42
			Weare	704	229
			Wilton	690	417
			Windsor	28	15
			Totals	37933	45953

MERRIMACK COUNTY	Republicans	Democrats	ROCKINGHAM COUNTY	Republicans	Democrats
September 10, 1974			September 10, 1974		
Allenstown	212	655	Atkinson	730	330
Andover	426	223	Auburn	498	344
Boscawen	645	212	Brentwood	447	124
Bow	1139	214	Candia	741	216
Bradford	358	56	Chester	547	66
Canterbury	317	107	Danville	310	113
Chichester	369	92	Deerfield	471	180
Concord —			Derry	2706	1221
Ward 1	880	501	East Kingston	248	111
Ward 2	1335	386	Epping	549	554
Ward 3	940	245	Exeter	3904	1185
Ward 4	1046	399	Fremont	346	123
Ward 5	797	246	Greenland	448	102
Ward 6	736	481	Hampstead	1046	379
Ward 7	1462	381	Hampton	2307	811
Ward 8	1342	529	Hampton Falls	513	101
Danbury	143	44	Kensington	259	121
Dunbarton	345	123	Kingston	1024	376
Epsom	384	134	Londonderry	1236	664
Franklin —			Newcastle	208	57
Ward 1	492	299	Newfields	261	96
Ward 2	235	557	Newington	223	83
Ward 3	357	317	Newmarket	326	1054
Henniker	620	171	Newton	596	284
Hill	137	17	North Hampton	1007	320
Hooksett	834	644	Northwood	555	130
Hopkinton	1397	291	Nottingham	318	146
Loudon	392	209	Plaistow	1012	546
Newbury	271	80	Portsmouth —		
New London	1060	162	Ward 1	347	374
Northfield	526	309	Ward 2	466	257
Pembroke	920	900	Ward 3	182	153
Pittsfield	634	322	Ward 4	381	270
Salisbury	160	73	Ward 5	383	272
Sutton	232	73	Ward 6	154	136
Warner	576	131	Raymond	876	499
Webster	214	72	Rye	1648	409
Wilmot	157	65	Salem	4238	4261
Totals	22090	9720	Sandown	309	102
			Seabrook	914	373
			South Hampton	137	77
			Stratham	611	179
			Windham	867	620
			Totals	34349	17819

STRAFFORD COUNTY September 10, 1974	Republicans	Democrats	SULLIVAN COUNTY September 10, 1974	Republicans	Democrats
Barrington	514	227	Acworth	144	35
Dover —			Charlestown	765	447
Ward 1	545	466	Claremont —		
Ward 2	385	700	Ward 1	613	753
Ward 3	645	620	Ward 2	1297	1087
Ward 4	683	507	Ward 3	488	1038
Ward 5	922	522	Cornish	335	151
Ward 6	504	375	Croydon	119	69
Durham	1331	784	Goshen	116	81
Framington	819	506	Grantham	79	40
Lee	398	206	Langdon	119	20
Madbury	172	57	Lempster	52	30
Middleton	21	14	Newport	1179	1361
Milton	394	226	Plainfield	364	161
New Durham	267	64	Springfield	166	46
Rochester —			Sunapee	709	241
Ward 1	573	356	Unity	102	114
Ward 2	808	538	Washington	211	33
Ward 3	435	478	Totals	6858	5707
Ward 4	554	870			
Ward 5	623	375			
Rollinsford	288	456			
Sommersworth —					
Ward 1	108	272			
Ward 2	56	252			
Ward 3	58	255			
Ward 4	63	339			
Ward 5	45	310			
Strafford	385	114			
Totals	11596	9889			

RECOUNTS AFTER THE PRIMARY

After the Primary, fourteen requests for recounts were received. The request for a recount of ballots cast for Rockingham County Commissioner, District No. 2, Democratic, was withdrawn.

Thirteen recounts of ballots were conducted by the Secretary of State, September 30, 1974; eight recounts were Republican contests, and five were Democratic contests.

One of the recounts resulted in a change in Bedford – Democratic.

The recount in Hillsborough County District No. 5 – Republican, resulted in a tie vote between Henry B. Richardson and Mervin E. Willard. The tie was broken by drawing lots and Henry B. Richardson won the tie.

The other recounts did not result in a change of nominees.

Following are the tables, with the nominees of the Republican and Democratic parties indicated by an asterisk.

REPUBLICAN RECOUNTS

STATE SENATOR

District No. 12		Recount
Fred Fletcher	1,198	1,196
Betty B. Hall	1,544	1,550*
D. Alan Rock	1,485	1,436

REPRESENTATIVES

CHESHIRE COUNTY

District No. 1		Recount
Louis S. Ballam	363	368*
Francis P. Callahan	373	371*
Robert L. Galloway	395	394*
Jutta Maria Goss	360	358

GRAFTON COUNTY

Littleton		Recount
Ira E. Allen	585	592*
Paul Dovholuk	449	448
Greta Poulsen	360	356
John H. Tilton	573	579*
Kathleen W. Ward	462	466*
E. F. John Young	228	181

HILLSBOROUGH COUNTY

Bedford		Recount
Michael B. Ingram	607	605*
Elaine Nelson	557	559
Marjorie Y. Peters	590	587*
Anna S. Van Loan	596	596*

District No. 5

		Recount
Clyde S. Eaton	283	282*
Philip C. Heald, Jr.	492	493*
Donna Mae Hoover	244	247
Henry B. Richardson	278	278*
Edward George Warren	262	264
Mervin E. Willard	279	278

ROCKINGHAM COUNTY

		Recount
District No. 3		
William P. Boucher	547	547*
Peter C. Gaskill	422	423*
Juanita E. Kashulines	535	536*
Vance R. Kelly	278	280
Patrina R. Nesmith	391	392
Patricia M. Skinner	584	583*
Earle L. Soule	401	405
George J. Thibeault	439	436*
District No. 8		
Robert C. Erler	474	472*
Vera E. Goodrich	395	391*
John Hoar, Jr.	404	409*
T. Anne W. Marvel	387	389
District No. 15		
Michael P. Harney	372	369*
W. Douglas Scamman, Jr.	604	605*
Bertha J. Wolfsen	369	366
Franklin G. Wolfsen	376	377*

DEMOCRATIC RECOUNTS

STATE SENATOR

		Recount
District No. 12		
Fred Fletcher	# 3	# 6
Betty B. Hall	# 71	# 74
D. Alan Rock	# 72	# 77*

REPRESENTATIVES

GRAFTON COUNTY

		Recount
Littleton		
Robert S. McCullen	296	295*
Steven L. Plant	285	290*
R. Shep Melnick	# 127	# 128*
Kathleen W. Ward	# 108	# 110

HILLSBOROUGH COUNTY

		Recount
Bedford		
Michael B. Ingram	# 13	# 17*
Elaine Nelson	# 14	# 14
Marjorie Y. Peters	# 18	# 19*
Anna S. Van Loan	# 39	# 40*

STRAFFORD COUNTY

		Recount
Dover - Ward 2		
Mary E. Bernard	190	192*
Helene R. Donnelly	171	172*
John Maglaras	159	159
Somersworth - Ward 5		
David J. Bouchard	133	133*
George M. Bald	# 128	# 127

Write-in votes.

**PARTY
ORGANIZATIONS**

1974

REPUBLICAN ORGANIZATION
REPUBLICAN STATE PLATFORM

1974 REPUBLICAN COMMITTEE
ON PLATFORM AND RESOLUTIONS

HONORABLE JOSEPH EATON, Chairman
Hillsborough

Hon. Malcolm Stevenson, Bethlehem
Hon. Edith Gardner, Gilford
Hon. James Saggiotes, Newport
Hon. Richard Bradley, Thornton
Hon. Andrew Poulsen, Littleton
Hon. Norman Packard, Manchester
Hon. George Roberts, Gilmanton
Hon. Robert Monier, Goffstown
Hon. Annie Mae Schwaner, Plaistow
Hon. James Sayer, Salem
Mrs. Catharine (Pat) Caouette, Contoocook
Hon. Ruth L. Griffin, Portsmouth
Hon. Thelma Tibbitts, Rochester
Mr. Robert Turner, Lebanon
Hon. Elizabeth Greene, Greenland
Hon. Stephen Duprey, Conway
Mr. Whitcomb Wells, Swanzey

SPECIAL ADVISORS

Charles G. Douglas, III, Esq., Hopkinton
Mr. Joseph Moriarty, Lee

SHIRLEY HODGDON, Republican State Chairman

PREAMBLE TO THE
1974 REPUBLICAN STATE CONVENTION PLATFORM

We, the Republican Party, in Convention assembled at Manchester, on Saturday, the 28th day of September in the year of Our Lord 1974, do hereby adopt the following statements of principle and beliefs for our Party for the next biennium of the State of New Hampshire.

We will maintain the basic Republican Doctrines of free enterprise and fiscal responsibility.

We pledge to accelerate our efforts to combat inflation and resolve energy related problems. We support increased industrial productivity and effectiveness in government by common-sense business management.

We recommend that the State impose no unfunded programs on subsidiary levels of government.

We believe we should always be responsive to the needs of our people and accountable at all times to the taxpayer.

We firmly subscribe to the philosophy of Abe Lincoln—that government be of, by and for the people.

Therefore, we urge solid support for all Republican candidates as a means of assuring continued good government.

HUMAN RESOURCES

Social Services

We recognize that top priority lies with our state institutions. We therefore urge expanded and modernized mental health services for New Hampshire, capable of early intervention in the causes of mental illnesses and disorders and of rehabilitating a larger number of those presently cared for in the state's institutions.

We will strive for the adoption of a uniform code on alcoholism and drug abuse with provisions for medical care and rehabilitative treatment for all persons who are alcohol and drug dependent.

We will continue to insist that waste and fraud in Welfare be eliminated and see that the taxpayers and worthy welfare recipients receive fair consideration.

We believe that without decency and morality our society would indeed perish, therefore, we urge continuing resistance against, smut, pornography and depravity throughout our state.

We will continue to work to relieve our elderly citizens from burdensome taxes and will insist on a more efficient delivery of federal funds to our elderly citizens.

We pledge expansion of child care services.

We urge continued study and adoption of a fair mobile home law that will carefully define the rights and responsibilities of mobile home owners, park owners and our communities.

Education

We believe that the entire secondary and post secondary education resources of the state, including vocational-technical schools, should continue to be strengthened.

We will continue our strong support of the University System, but insist that costs for our in-state students be kept to a minimum, that greater efficiency be effected and that educational preference continue to be given to New Hampshire students.

We believe our private schools and colleges contribute to a better New Hampshire. Our goal is to keep them healthy and productive.

We advocate increased emphasis on vocational education in our secondary schools.

We recognize that the learning disabled and the handicapped child present a major concern. We urge that legislation on the state and national levels be focused on this problem.

We encourage the continuation of our Vocational Rehabilitation and Manpower Training Programs to encourage people to be working, productive members of society with dignity and self-respect.

We believe it is the right of each citizen, child and adult, to attain the completion of a high school education, should that be his desire, and declare our support of plans and programs that will provide all New Hampshire citizens, during their lifetime, a continuing opportunity to reach this level of attainment that is recognized so broadly as a requirement for job opportunity and promotion.

NATURAL AND ECONOMIC RESOURCES

Environment

We will continue the cleanup of our air, lakes and rivers with all possible speed; however, environmental considerations should be balanced with economic progress.

Recreation

We reaffirm our pledge to encourage orderly expansion and development of recreational areas by the private sector.

We will continue the orderly and prosperous expansion of New Hampshire recreational facilities, including snowmobile trails.

Fish and Game

We support the efficient operation and more responsive service to our sportsmen within income limits.

Development

We support land use legislation based upon the ability of the land to support the proposed use and where most decisions are made at the local level.

We oppose the creation of any new state control system: rather we support the simplification of existing agencies.

We strongly support efforts to preserve our agricultural and forest lands recognizing their importance to our economy and way of life.

We support the adoption of a 200 mile fishing limit.

We accept the New Hampshire-Maine boundary compromise approved by the Governor and Council and the State's legal counsel. We recognize the problems of the New Hampshire fishermen in this settlement and their right to submit new and better evidence.

Transportation

Recognizing the inadequacy of Route No. 3 to carry the existing traffic load safely, and the economic need of industry in northern New Hampshire, and further recognizing the proven ability of the New Hampshire Department of Public Works and Highways to design and build roads which enhance, rather than destroy the scenery, we therefore support the construction of an adequate highway through Franconia Notch.

We support the continued orderly growth of our state transportation system, including continued improvement of our secondary road system, and the rejuvenation of our railways.

Business, Industry and Agriculture

During this inflationary period, we favor continued encouragement and assistance to our present industrial and recreation base in all manners consistent with their needs, with continued attention toward solving their energy requirements.

We pledge to continue development, research and promotion of agriculture on a basic economic factor in our state.

We pledge to oppose any and all legislation which would tend to restrict the free enterprise system.

State Employees

New Hampshire State Employees have had a tremendous influence in making our state the leader of them all. We owe them no less. We support an improved negotiation law, as well as a cost of living supplement, improved benefits and an improved retirement system, for our state family.

We support Question No. 1 on the November referendum to amend the Constitution by removing the one year clause in granting pensions, striking out the line under Article 36, Part I, of the Constitution which says that pensions shall only be granted for one year at a time.

Labor

We applaud the great labor force within the State of New Hampshire, particularly for its cooperation and restraint during these difficult inflationary times. While fully realizing restraint does not help make ends meet, our Platform, therefore, encourages the adoption of efficient negotiation guidelines for all employees within the state, based upon practicality and need.

VETERANS

It is the aim of the Republican Party to revive and perpetuate the same degree of honor and reward for our veterans today as was theirs when they just came home.

We support the traditional dates of May 30th and November 11th as the appropriate time for honor and mourning.

We urge its uniform adoption throughout the nation.

LAW ORDER AND JUSTICE

We honor the constitutional right of every citizen to possess firearms legally but urge more severe penalties for those who use such weapons in the commission of a crime.

Judiciary

We support a periodic review of judiciary appointments, reviewable by a board.

We urge mandatory long-term prison sentences without parole for convicted traffickers of heroin and other hard drugs.

We recommend the adoption of the concept of probate reform as set forth by the American Law Institute and the American Bar Association.

Prison System

We support a long range building program; training for correctional officers; adequate hospital facilities; and cooperation with local departments and institutions.

Law Enforcement Personnel

We support adequate income, retirement benefits and equipment to aid law enforcement personnel in their tasks.

Parole System

We support reform of the parole system with tighter controls and supervision of parolees and rehabilitation programs.

Highway Safety

We support the adoption of National Highway Safety Programs because of the high fatality and accident rate on our highways. We support a strong enforcement program to save lives.

OPERATION OF GOVERNMENT

We recommend economical operation of all levels of government with adequate planning, budgeting, auditing and performance controls.

We recommend enactment of a strong conflict of interest law with full disclosure.

Taxation

No new taxes. State programs can be maintained within existing state tax structure without imposition of a general income tax or a general sales tax. We will oppose either of these taxes.

We believe that the best government is government closest to the people. We further believe that greater responsibility should be given to local and county governments. Therefore, we recommend that local home rule should continue as a vital principle of our system of government.

We endorse the concept of annual sessions of the Legislature as approved by the recent Constitutional Convention without increasing the total number of legislative days.

Federal Government

We recommend repeal of the Occupational Safety Hazards Act (OSHA).

We support maintaining New Hampshire as a free, sovereign and independent state, and we oppose any federal intrusion in state affairs and private lives.

ADDITIONAL RESOLUTIONS ADOPTED AT THE 1974 STATE CONVENTION

(Submitted by Hon. Shirley Clark)

WHEREAS, a State Convention is supposed to represent a democratic process by which a party platform is adopted, be it

RESOLVED, that the Platform Committee complete its work in such time as to permit the mailing of the proposed Platform to the delegates at the same time that the notice of the Convention is sent to such delegates.

* * * * *

(Submitted by Hon. Wilbur M. Schurman).

RESOLVED, that the 1974 New Hampshire Republican State Convention go on record as being in favor of urging all delegates here assembled this 28th day of September, 1974, to make a concerted effort through the news media, personal contact and any other channels to insure that every eligible voter in the State of New Hampshire votes on all five of the proposed amendments to the State Constitution—and votes intelligently on these amendments—in the November election.

REPUBLICAN STATE COMMITTEE October 21, 1974

Chairman: Mrs. Shirley Hodgdon, 10 Kent Street, Portsmouth 03801

Asst. Chairman: Vacant at this time

Vice Chairmen: Hon. Stephen M. Duprey, North Conway 03860

Dr. John S. Argue, Fairview Road, Pittsfield 03263

Mrs. Eleanor Bryant, 7 Arch Street, Dover 03820

Mrs. Anne Moody, Horace Greeley Highway, Amherst 03031

Hon. Roma A. Spaulding, 8 Maple Avenue, Claremont 03743

Secretary: Hon. Anne B. Gordon, Box 282, Jaffrey 03452

Treasurer: Peter J. Booras, 47 Main Street, Keene 03431

Asst. Treasurer: Mrs. Alice B. Pinkham, Northwood 03263

Finance Chairman: Vacant at this time

National Committeeman: Robert P. Bass, Jr., 16 Centre Street, Concord 03301

National Committeewoman: Miss Victoria Zachos, 82 Warren Street, Concord 03301

County and City Chairmen and Asst. Chairmen (cities of Concord, Manchester, Nashua and Portsmouth only)

Belknap:

Harry E. Gove, 23 Fair Street, Laconia 03246

Hon. Marion Wuelper, Box 15, Belmont 03220

Carroll:

Ms. Gladys Tasker, Brookfield 03872

Cheshire:

Hon. Charles Eaton, Stoddard 03464

Hon. Elizabeth Ladd, Soring Hill Farm, Winchester 03470

Coos:

John Morton, 130 Sweden Street, Berlin 03570

Hon. Mabel L. Richardson, Randolph 03593

Grafton:

Mrs. Kathleen Ward, 61 Pleasant Street, Littleton 03561

Hon. Madison Sears, 26 Winter Street, Plymouth 03264

Hillsborough:

William C. Johnson, P.O. Box 455, Amherst 03031

Mrs. Dorothy Pickering, Naticook Road, Merrimack 03054

Merrimack:

Mrs. Patricia Merrill, P.O. Box 872, Concord 03301

William Bleckmann, 7 Fayette Street, Pittsfield 03263

Rockingham:

James Wade, Tower Hill Road, Auburn 03032

Mrs. Nicholas Moutis, 11 Main Street, Exeter 03833

Strafford:

Hon. Paul Karkavelas, 3 Hayes Lane, Dover 03820

Mrs. Vangy Bograkovs, Woodland Acres, Somersworth 03878

Sullivan:

Hon. Charles P. Puksta, 6 Elm Street, Claremont 03743

Hon. Martha McD. Frizzell, Charlestown 03603

Concord:

Donald Miner, 23 Auburn Street, Concord 03301
 Mrs. Eleanor T. Mitchell, 58 Auburn Street, Concord 03301

Manchester:

Earl Rinker III, 851 Chestnut Street, Manchester 03104
 Mrs. Theresa Campbell, 908 Union Street, Manchester 03104

Nashua:

Judd Gregg, 14 Church Street, Nashua 03060
 Mrs. Bertha Kieley, 14 Royal Crest Drive (4), Nashua 03060

Portsmouth:

Hon. Irene R. Lebel, 457 Broad Street, Portsmouth 03801
 Mrs. Beatrice Regan, 154 Maplewood Avenue, Portsmouth 03801

Advisory Committee:

Frank Ferreira, Exeter Road, Hampton Falls 03844
 Hon. John B. Tucker, 90 Myrtle Street, Claremont 03743
 Mrs. Marie Baker, 25 South Mast Street, Goffstown 03045
 Mrs. Judith Jacquet, Hazelwood Drive, Hudson 03051
 Hon. John R. Bradshaw, Nelson 03457
 Anthony A. McManus, Esq., 117 Silver Street, Dover 03820
 Hon. Andrew W. Poulsen, Monroe Road, Littleton 03561
 Hon. Vera E. Goodrich, Box 326, Epping 03042
 Raymond Burton, R.F.D. No. 1, Woodsville 03785

POLICY COMMITTEE**U.S. Senate:**

Hon. Norris Cotton, Lebanon 03766

Congressmen:

Hon. Louis C. Wyman, 121 Shaw Street, Manchester 03104
 Hon. James C. Cleveland, New London 03257

Councilors:

Hon. Lyle E. Hersom, 1 Preble Street, Groveton 03582
 Hon. James H. Hayes, 32 Westbourne Road, Concord 03301
 Hon. Robert E. Whalen, 74 Harborview Drive, Rye 03870
 Hon. John F. Bridges, 11 Pulpit Road, Bedford 03102
 Hon. Bernard A. Streeter, Jr., 26 Indiana Drive, Nashua 03060

Governor:

Hon. Meldrim Thomson, Jr., Mt. Cube Farm, Orford 03777

State Senate:

Hon. David L. Nixon, Old Coach Road, New Boston 03070
 Hon. Frederick A. Porter, Boston Post Road, Amherst 03031
 Hon. Roger A. Smith, 95 Centre Street, Concord 03301
 Hon. Stephen W. Smith, Sr., 71 Main Street, Plymouth 03264

Hon. C. R. Trowbridge, Box A., Dublin 03444
Hon. David H. Bradley, P.O. Box 382, Hanover 03755

House of Representatives:

Hon. James E. O'Neil, Sr., P.O. Box 151, Chesterfield 03443
Hon. Kimon S. Zachos, 2093 Elm Street, Manchester 03104
Hon. George B. Roberts, Jr., Meeting House Road, Gilmanton Iron Works
03837
Hon. Elizabeth A. Greene, 399 South Road, Rye 03870
Hon. Russell C. Chase, Middleton Road, Wolfeboro 03894
Hon. Robert M. Lawton, R.F.D., Meredith 03253
Hon. Kenneth L. Sherman, South Newbury 03272
Hon. Virginia W. Turner, Seward Mountain Farm, East Sullivan 03445

County Officers:

Mrs. Marjorie Holmes, 18 Westwood Circle, Dover 03820
Harold R. Knight, Cedar Point, Durham 03824
Hon. Peter J. Spaulding, R.F.D. No. 2, Concord 03301

Former Chairmen and Asst. Chairmen during past 10 years:

David Gosselin, R.F.D. No. 1, Center Barnstead 03225
Mrs. Barbara Rogers, 10 Old Walpole Road, Keene 03431
Hon. Shirley W. (Merrill) Jennings, Bartlesville, Oklahoma 74003
Hon. Robert E. Whalen, 74 Harborview Drive, Rye 03870
Miss Victoria Zachos, 82 Warren Street, Concord 03301
Hon. Robert P. Bass, Jr., 17 Centre Street, Concord 03301
Mrs. Mildred K. Perkins, 5 Glendale Road, Concord 03301
Judge William R. Johnson, 14 Rayton Road, Hanover 03755

Former U.S. Senator:

Hon. Maurice J. Murphy, Jr., 171 Middle Street, Portsmouth 03801

Former Governors:

Hon. Walter Peterson, East Mountain Road, Peterborough 03458
Hon. Wesley Powell, Hampton Falls 03844
Hon. Lane Dwinell, 94 Bank Street, Lebanon 03766
Hon. Hugh Gregg, R.F.D. No. 3, Nashua 03060
Hon. Sherman Adams, Pollard Road, Lincoln 03251
Hon. Charles M. Dale, 32 Miller Avenue, Portsmouth 03801
Hon. Robert O. Blood, M.D., 5 South State Street, Concord 03301

State President, RFWC:

Mrs. Rita McAvoy, Littleton 03561

DEMOCRATIC ORGANIZATION

The 1974 New Hampshire Democratic Party Platform

REPORT OF THE PLATFORM COMMITTEE—1974 AN INTRODUCTION

Recently, platforms have been instruments of divisiveness, causing Democrats to think of each other as “us” and “them.” Angry battles have been fought over non-issues that mattered only to the press. The net result has been bitter feelings, losing candidates, and a long, detailed platform that was immediately forgotten. The 1974 platform is, we hope, the beginning of a healthier *and* more effective process.

We feel that the Party should do what it can do best—set goals. And we also feel that the legislature, at least its Democratic members, should carry out its mandate—write and pass meaningful legislation.

With this in mind we have tried to identify long-range goals for the Party and state, goals that will unite us as Democrats and distinguish us from Republicans. We have made a clear attempt to avoid specifics that will later be developed into legislation. We feel the substance of this platform, determined as a result of hearings held throughout the state, is a significant step toward a new and effective platform model.

With this new structure comes a new opportunity. We would like to have an ongoing platform committee that would meet regularly with elected Democratic legislators and members of the executive branch to formulate specific legislation as a result of party goals. Eventually the progress made could be measured and reported to each meeting of the State Convention.

This platform little resembles platforms of the past. This in no way should be construed as a change of position. Most of the specific items are included in the general goals that the platform has established.

We feel that this is a good beginning for making the platform a positive guideline for Democrats. We, on behalf of the members of the Platform Committee, respectfully submit our work to you, members of the State Convention.

Joanne Symons
Co-chairperson

Robert Philbrick
Co-chairperson

CAMPAIGN AND ELECTION LAW REFORM

The Democratic Party supports the following basic principles and envisions their accomplishment both through specific legislative proposals and party rules and regulations.

CAMPAIGN REQUIREMENTS

The ability of persons to file and run for public office should be open to all without unduly complicated, onerous, or restrictive requirements.

CAMPAIGN CONTRIBUTIONS AND EXPENDITURES

Full and timely reporting and disclosure of campaign contributions and expenditures should be required at frequent intervals both during primary and general election campaigns in such form as to be easily understandable and accessible to the general public, but not unnecessarily burdensome to can-

didates. All primary and general election campaign contributions and expenditures should be limited and should be fully disclosed.

VOTER REGISTRATION

Registration to vote both in primary and general elections should be a simple, uniform, and continuing process which affords easy access to all eligible voters.

ELECTION OFFICIALS

Election officials should be representative of all political parties to ensure fairness in the electoral process.

SIMPLE AND OPEN ELECTION PROCESS

The election laws covering all phases of the electoral process should be codified, simplified and made uniform. Access to the electoral process, whether for voting, registration, or the obtaining of information, should be simple and uniform to ensure the greatest possible public participation.

ELECTION REVIEW COMMISSION

There should be established a single governmental body, representative of all parties, charged with the responsibility of instructing local election officials in their duties, providing candidates and the general public with authoritative interpretations of the campaign and election laws, and providing an easily accessible, swift, and inexpensive forum for the disposition of disputes relating to campaign and election laws.

FREE ACCESS TO VOTER INFORMATION

There should be made available to candidates and officers of the political parties from the Office of the Secretary of State, without cost, accurate and complete information containing the names, addresses and political party affiliation of all registered voters.

ELECTION BALLOTS

The election ballots should be printed in such manner as to reduce confusion with respect to the selection of candidates and to eliminate voting by the straight party circle at the top of the ballot.

HUMAN NEEDS AND SERVICES

HEALTH

Effective health care should be available within reasonable distance and time to all New Hampshire citizens without regard to personal financial circumstances. It should include education, prevention, treatment, rehabilitation, and maintenance to allow all individuals their full potential of physical and mental well-being. Attention should be directed to care in all health fields, with emphasis on the needs of the elderly and the disadvantaged.

WELFARE

The dignity of individuals, the protection of their human rights, and the provision for their basic needs should be assured for all who are unable to be self-sufficient. Self-sufficiency, to the highest degree possible, should be the goal of all New Hampshire citizens.

HOUSING

Every citizen of New Hampshire should be assured decent and safe housing at a reasonable cost. The rights of homeowners, tenants, landlords, and developers should be protected fairly, and responsibilities shared mutually and equitably.

EDUCATION

All educational opportunities should be equally available so that all citizens can reach their highest potential. Higher education or vocational training or retraining should be available to all at a cost reasonably reflecting their financial resources. Emphasis should be placed on the needs of exceptional individuals whether gifted or handicapped, and on their right to a full share of all educational resources.

SOCIAL SERVICES

The need for social service programs to help people cope with the problems of everyday living and to deal with exceptional circumstances, should be recognized. These programs should be adequately funded. All social service agencies, whether public or private, should be encouraged in acquiring all possible support, especially New Hampshire's full share of all available federal funds. Control, planning, and implementation of social service programs should be administered so as to be both available and accountable to the people. The highest possible percentage of available money should be spent on the actual service.

THE ARTS

Given the beauty of our state and the potential creativity of its people, all efforts should be made to encourage artistic expression and to make the Arts available to all people.

CULTURAL AND ENVIRONMENTAL HERITAGE

The Democratic Party pledges to preserve the cultural and environmental heritage of New Hampshire.

LAND USE

Because land is our basic natural resource and in absolutely limited supply, its use must be carefully planned and regulated. Therefore, a state-wide land use plan must be created and enforced.

ENVIRONMENTAL PROTECTION

The Democratic Party pledges full support of existing environmental protection statutes and encourages Democratic leadership in the establishment of new environmental protection policies.

REGIONALIZATION

Because no local area can exist in today's world without meaningful relationships with its neighbors on the local, county, state, or interstate levels, it is essential to have mechanisms which encourage cooperation in planning on issues which confront the region as a whole while maintaining at least federal minimum standards.

CULTURAL AND ETHNIC HERITAGE

Recognizing the distinctive contributions that have been made to the growth and development of this state by culturally diverse, ethnically different, and denominationally distinct but genuinely devoted American citizens, both men and women, the Democratic Party calls for the preservation of this enriching pluralism.

Recognizing that any policy will succeed only to the extent individual citizens respect it and are involved, the Democratic Party endorses maximum participation by all.

HUMAN DIGNITY

We believe that justice, dignity, opportunity, and respect are inherent rights of all people. Age, sex, status, race, creed, national origin, or income must not be a barrier to the full rights and privileges granted to all persons under our Constitution.

We need to focus special attention on some groups within our society whose rights and privileges remain unfulfilled.

THE ELDERLY

The older citizens of our state, whose labor and efforts have continued the long process of providing the opportunity of a full life for all of us, are being neglected. The senior members of our society must be assured dignity and security.

CHILDREN

The nurture and care of all children will be one of our major concerns. The abuse and neglect of children must be the concern of all society and demand the involvement, understanding, and cooperative efforts of all citizens. We believe that all children have an absolute right to counsel in all civil or juvenile proceedings.

WOMEN

Although improvements have been made in the opportunities available to women, we must always be aware of areas where discrimination because of sex still exists. All institutions, governmental or private, must treat women equally. We, the Democratic Party, will encourage and provide an opportunity for women to assume leadership roles within the party. We will encourage women to seek public office. We, as a party, will actively pursue legislative goals which will provide equal opportunities for women in all areas of our society.

PRISONERS

We reaffirm our belief that justice and dignity must be a standard for all people. We must recognize that those who break the law and must live for a time away from society should be treated in a manner that will allow them to return to society as productive and dignified citizens.

FREEDOM OF EXPRESSION

People must have the right to express themselves free from governmental interference or censorship. This freedom should be limited only when it would infringe upon the rights of others.

PRIVACY

We believe all people have an inherent right to privacy which must be respected by all governmental agencies and private institutions.

PUBLIC ADVOCATES

The needs of citizens for fair redress of grievances against both governmental and private institutions requires the establishment of a public advocate. The office of the advocate must be unfettered by economic, political, or ideological constraints.

We must review and re-evaluate our laws and institutions to bring a standard of quality and dignity to all. When seeking solutions to our problems, we must not be bound by our present way of thinking, but must explore and be receptive to new ideas.

LABOR AND ECONOMIC PROGRESS

The Democratic Party will continue to promote administrative policy and seek legislative action that will provide a better standard of living for a larger number of New Hampshire citizens.

THE WORKING PERSON

We support workers' rights to bargain collectively and to work under good conditions at fair wages. We support: effective minimum wage legislation that covers all workers and that has the federal standard as its floor; the right to organize and bargain collectively for all workers including public employees, and teachers and staffs of educational institutions; conditions of public employment that provide a standard for private employers and that include cost-of-living adjustments and extra pay for overtime; opposition to any laws, including so-called right-to-work laws that undermine labor unions.

EQUAL ECONOMIC OPPORTUNITY

Equal opportunity and pay for women and older citizens must be realized. We support: pointed demonstration of equality in all public employment and government service; representation of women, older citizens, organized labor, and other frequently excluded groups on the public and private councils that make policy in the state.

FINANCES

Our objective is to avoid unnecessary changes in the tax/revenue system, and to administer existing taxes fairly and efficiently, to distribute revenues so they go to areas and activities that need them. We support: the reform of our systems of taxation so that wealthier citizens with unusual opportunities to shelter income do not avoid paying their fair share of the public burden; the reform of our system of property taxation so that every citizen is treated fairly in terms of ability to pay; a change in social security and other payroll taxes so that they no longer take a larger share of a low income than of a high income.

GOVERNMENTAL RESPONSIVENESS

Departments of the State Government must be responsive agencies that recognize the rights of their clients. We support: the elimination of lifetime appointments that lead to negative, irresponsible administration; positive operation that helps the unemployed or other constituents to find new jobs or

build new careers and that encourages those who need them most to take advantage of their rights to guidance and benefits; unemployment benefits and workmen's compensation that keep pace with inflation and offer extended coverage to those that face long-term problems; denial of benefits only when the agency has presented appropriate job opportunities to the worker.

ECONOMIC DEVELOPMENT

We encourage economic development in areas that need it most in forms that do not destroy our environment or our way of life and in ways in which the cost does not exceed the benefit. We support: the focus of development effort on areas of highest unemployment; local review of all plans for siting plants and the roads and other facilities required to support them; the thesis that agricultural use of land should not be penalized; the maintenance of a viable transportation system.

NEW HAMPSHIRE DEMOCRATIC STATE COMMITTEE **September 1974**

State Committee Officers

Chairman:

David A. LaRoche, 242 Pleasant St., Concord, N.H. res. 934-4668, bus. 669-2048

Assistant Chairman:

Eileen Gonthier, 2 Maple St., Grasmere, N.H. 03045. Res. 624-1260

Vice Chairman for the 1st Congressional District:

Norman D'Amours, Esq., 617 Coolidge Ave., Manchester, N.H. 03102. Res. 625-5123, bus. 623-0241

Vice Chairman for the 2nd Congressional District:

Maurice Arel, 10 Virginia Drive, Nashua, N.H. 03060. Res. 889-2901, bus. 885-2599

Vice Chairman for Finance:

No listing submitted.

Vice Chairman for the 100 Club:

Elizabeth K. Doyle, Hurricane Rd., Keene, N.H. 03431. Res. 352-5929.

Vice Chairman (Pres. of the Young Democrats Club):

Peter Hildreth, 28 Lakeview Ave., Laconia, N. H. 03246, Res. 524-3628

Secretary:

Irene Plamondon, 84 Hulme St., Manchester, N.H. 03103. Res. 436-6021, bus. 669-0440.

Treasurer:

Everett Feldblum, Pleasant St., Hillsboro, N.H. 03244. Bus. 271-2591, res. 464-3476.

Legal Counsel:

Joseph A. Millimet, Esq., 1655 North River Rd., Manchester, N.H. 03104. Bus. 669-1000, res. 622-2686.

Advisory Committee:

1st Congressional District:

Robert Bossie, 256 Boynton St., Manchester, N.H. 03102. Bus. 668-2222, Res. 622-2627.

Robert Craig, 107 Madbury, Durham, N.H., 03824. Bus. 862-1750, Res. 868-2407.

Beverly Matchett, 65 Belknap St., Dover, N.H. 03820. Res. 742-1810.

Barbara Shea, 320 Laurel St., Manchester, N.H. 03103. Res. 627-3567.

2nd Congressional District:

Helen Laliberte, 691 Second Ave., Berlin, N.H. 03570.

Pat Russell, 74 Beech St., Keene, N.H. 03431. Res. 352-2648.

Robert Philbrick, 50 Elm St., Milford, N.H. 03055. Bus. 617-274-7100, ext. 2768; res. 673-3404.

Joanne Symons, 52 Green St., Lebanon, N.H. 03766. Res. 448-3662.

Ex-Officio Members

Senator:

Senator Thomas McIntyre, Senate Office Building, Washington, D.C. 20510. Bus. 202-225-2841.

Gubernatorial Nominee:

Richard W. Leonard, 7 Farmington Rd., Nashua, N.H. 03060. Bus. 883-0926, res. 888-1342.

Congressional Nominee (1st Dist.):

Norman D'Amours, 617 Coolidge Ave., Manchester, N.H. 03102. Bus. 623-0241, Res. 625-5123.

Congressional Nominee (2nd Dist.): Helen Bliss, River Rd., New Ipswich, 03071. Res. 878-1087.

N.H. Young Dem's 1st Vice President:

Leo Lessard, 71 Old Madbury Lane Apts., Dover, N.H. 03820. Res. 749-0673.

Governor's Council Candidates:

Romeo J. Theriault, 380 Forbush Ave., Berlin, N.H. 03570. Res. 752-5304.

Robert O. Nichols, Blackwater Dist., Contoocook, N.H. 03229. Res. 746-3587.

Robert E. O'Neil, Box 5, Salem, N.H. 03079. Res. 898-9578.

Edward Cassidy, 303 Auburn St., Manchester, N.H. 03103. Res. 623-8914.

Jean R. Wallin, 3 Durham St., Nashua, N.H. 03060. Res. 882-7230.

County Organizations

Belknap County:

Chairman:

Peter Hildreth, 28 Lakeview Ave., Laconia, N.H. 03246. 524-3628.

Vice Chairman:

Ella Bourgoine, 98 Lafayette St., Laconia, N.H. 03246. 524-6310.

Secretary:

Norman R. Dionne, 213 Union Ave., Laconia, N.H. 03246. 524-2867.

Treasurer:

E. Peter Allen, 209 Academy St., Laconia, N.H. 03246. 524-5177.

State Committee Members (1):

Ronald Cairier, 414 Elm St., Laconia, N.H. 03246. 524-3905.

Carroll County:

Chairman:

Don Ekberg, Main St., No. Conway, N.H. 03860. 356-5421.

Vice Chairman:

Shirley Ganem, Brookfield, N.H. 03872. 569-2751.

Secretary:

Jane Golden, Main St., No. Conway, N.H. 03860. 356-5677.

Treasurer:

Dave Rich, Mirror Lake, N.H., 03853. 569-2751.

State Committee Members (1):

James Howard, Bartlett, N.H. 03812. 374-6616.

Cheshire County

Chairman:

Anthony Stevens, Watkins Hill, Walpole, N.H. 03608. 756-3342.

Vice Chairman:

Sue H. Butterworth, Sugarbush Hill, Chesterfield, N.H. 03443. 363-8076.

Secretary:

Peter Espieffs, 29 Middle St., Keene, N.H. 03431. 352-9582, 352-2770.

Treasurer:

Nancy Proctor, 187 North St., Keene, N.H. 03431. 352-4618.

State Committee Members (2):

Katherine Hanna, 693 West St., Keene, N.H. 03431. 352-1700.

William McDevitt, Box 112, Dublin, N.H. 03444. 878-1087.

Coos County:

No listings submitted.

Grafton County:

Chairman:

Richard Bouley, Helter Skelter Rd., Box 546, Littleton, N.H. 03561. 444-5446.

Vice Chairman:

Sally Boland, Route 25, Rumney, N.H. 03266. 786-9786.

Secretary:

James Wright, Hanover Center Rd., Etna, N.H. 03755. 643-4347.

Treasurer:

Jean Lightfoot, 57 No. Park St., Lebanon, N.H. 03766. 448-3139.

State Committee Members (2):

Mary Chambers, Box 284, Etna, N.H. 03755. 643-2118.

Robert Crowley, Box 17, Livermore Falls Rd., Plymouth, N.H. 03264. 536-1363.

Hillsborough County

Chairman:

Jane Solomon, 29 Dunbarton Drive, Nashua, N.H. 03060. 882-8373.

Vice Chairman:

James Normand, 167 Morgan St., Manchester, N.H. 03103. 622-6971.

Secretary:

Barbara Shea, 320 Laurel St., Manchester, N.H. 03101. 627-3567.

Treasurer:

Joseph Cronin, 400 Lowell St., Manchester, N.H. 03103. 622-0170.

State Committee Members (7):

Sylvio Dupuis, 451 Coolidge Ave., Manchester, N.H. 03102. 622-6623.

Kenneth Scott, RFD 1, Box 194, Wilton, N.H. 03086. 878-2689.

Robert Raiche, 957 Somerville St., Manchester, N.H. 03103. 622-5854.

Robert Philbrick, 50 Elm St., Milford, N.H. 03055. 673-3404.

James Moriarty, 417 Lincoln St., Manchester, N.H. 03103. 625-9237.

Kathy Duval, 210 Ash St., Manchester, N.H. 03104. 622-6966.

Sylvia Chaplain, 7 Wendover Way, Bedford, N.H. 03102. 668-0288.

Merrimack County

Chairman:

Valery Bernotas, Box 532, 77 Warren St., Concord, N.H. 03301. 225-2820.

Vice Chairman:

Patricia McMahon, Seaman's Rd., New London, N.H. 03257. 526-4015.

Secretary:

Richard Gewehr, RFD No. 2, Concord, N.H. 03301. 774-3265.

Treasurer:

Theodore E. Gladu, 179 Victory Dr., Franklin, N.H. 03235. 934-2676.

State Committee Members (3):

John Espenshade, 104 Warren St., Concord, N.H. 03301. 224-3767.

Rose Hill, 13 Franklin St., Concord, N.H. 03301. 225-2234.

Theodore A. LaVertue, RFD No. 7, Hooksett, Manchester, N.H. 03104. 625-9270.

Rockingham County:

Chairman:

Jane Kelley, 179 No. Shore Rd., Hampton, N.H. 03842. 926-5138.

Vice Chairman:

Dave Boucher, 7 Joanna Rd., Salem, N.H. 03079. 893-0585.

Secretary:

Barbara T. Ganley, 10 Elliott St., Exeter, N.H. 03833. 778-8861.

Treasurer:

Mike J. Seiler, 16 Gen. Pulaski Rd., Salem, N.H. 03079. 893-6708.

State Committee Members (5):

Charles L. Vaughn, 50 Pleasant Point Dr., Portsmouth, N.H. 03801. 436-1134.

Robert (Vic) Lessard, Elaine St., Hampton, N.H. 03842. 926-3021.

Larry J. Gillis, 1 Eastmor Lane, Hampton, N.H. 03842. 926-4959.

Phyllis Pucci, 14 Eagle Drive, Salem, N.H. 03079.

Lisa Whittemore, 50 Old Nashua Rd., Londonderry, N.H. 03053. 434-0382.

Strafford County:

Chairman:

Henry L. Paradis, Sr., Box 335, Gonic, N.H. 03867. 332-5253.

Secretary:

Ellen C. Dadura, Brackett Rd., New Durham, N.H. 03855. 859-6231.

Treasurer: Henry Smith, 42 Bellamy Rd., Dover, N.H. 03820. 742-7539.

Vice Chairman:

Roderick O'Connor, 110 Henry Avenue, Dover, N.H. 03820. 742-5380.

State Committee Members (3):

Shirley White, 55 Prospect St., Somersworth, N.H. 03878. 692-4632.

Anne Valenza, 30 Mill Rd., Durham, N.H. 03824. 868-9666.

Noreen Winkley, Box 530, Old Dover Rd., Rochester, N.H. 03867. 332-5208.

Sullivan County:

Chairman:

Harry V. Spanos, Box 132, Newport, N.H. 03773. 863-3779.

Vice Chairman:

Arthur Palmer, RFD No. 2 Box 270, Jackson St., Claremont, N.H. 03743. 543-3900.

Secretary:

Gary Osgood, 56 Woodland Ave., Claremont, N.H., 03743. 542-6753.

Treasurer:

Elbert Bicknell, Charlestown, N.H. 03603.

State Committee Members (2) Deborah Kane, 65 Ridge Ave., Claremont, N.H. 03743. 542-4342.

Roger Viger, RFD No. 2, 17 Winter St., Newport, N.H. 03773. 863-3364.

**GENERAL
ELECTION**

—
November 5, 1974

GENERAL ELECTION 1974

The General Election was held November 5, 1974. In the following summary, the full name, residence, party designation and total number of votes are given; in the tables beyond only the last name and party designation appear. Republican is designated by the letter r; Democratic by the letter d; r and d, or d and r, indicates an election by both parties; a indicates American Party; and ind. indicates Independent.

In each contest the person or persons, if more than one, receiving the largest number of votes are elected.

SUMMARY

	Number of Votes
For Governor:	
Meldrim Thomson, Jr., Orford, r	115,933
Richard W. Leonard, Nashua, d	110,591
Scattering	141
Total vote	226,665
For United States Senator:	
Louis C. Wyman, Manchester, r	110,716
John A. Durkin, Manchester, d	110,361
Carmen C. Chimento, Brookline, a	1,327
Scattering	35
Total vote	222,439
For Representative in Congress:	
First District:	
Norman E. D'Amours, Manchester, d	58,388
David A. Banks, Chichester, r	53,610
Scattering	6
Total vote	112,004
Second District:	
James C. Cleveland, New London, r	69,068
Helen L. Bliss, New Ipswich, d	38,463
Scattering	7
Total vote	107,538
For Councilor:	
First District	
Lyle E. Hersom, Northumberland, r	27,619
Romeo J. Theriault, Berlin, d	14,992
Scattering	2
Total vote	42,613
Second District:	
James H. Hayes, Concord, r	25,775
Robert O. Nichols, Hopkinton, d	15,485
Scattering	2
Total vote	41,262

Third District:

Leon G. Yeaton, Dover, r	19,705
Robert E. O'Neil, Salem, d	19,452
Total vote	<u>39,157</u>

Fourth District:

Louis D'Allesandro, Manchester, r	23,880
Edward Cassidy, Manchester, d	17,446
Total vote	<u>41,326</u>

Fifth District:

Bernard A. Streeter, Jr., Nashua, r	25,754
Jean R. Wallin, Nashua, d	14,901
Total vote	<u>40,655</u>

For State Senator:

First District:

Laurier Lamontagne, Berlin, d	5,412
Laurier Lamontagne, Berlin, r	2,895
Scattering	4
Total vote	<u>8,311</u>

Second District:

Andrew W. Poulsen, Littleton, r	6,915
Andrew W. Poulsen, Littleton, d	1,681
David Y. Taylor, Bartlett, a	738
Scattering	3
Total vote	<u>9,337</u>

Third District:

Stephen W. Smith, Plymouth, r	8,273
Stephen W. Smith, Plymouth, d	1,789
Scattering	13
Total vote	<u>10,075</u>

Fourth District:

Edith B. Gardner, Gilford, r	6,093
Joseph Kasper, Sr., Laconia, d	3,568
Total vote	<u>9,661</u>

Fifth District:

David Hammond Bradley, Hanover, r	6,242
David Hammond Bradley, Hanover, d	9
Scattering	12
Total vote	<u>6,263</u>

Sixth District:

Louis E. Bergeron, Rochester, d	4,836
Louis E. Bergeron, Rochester, r	3,475
Scattering	7
Total vote	<u>8,318</u>

Seventh District:

Alf E. Jacobson, New London, r	6,833
Scattering	12
Total vote	<u>6,845</u>

Eighth District:

James A. Saggiotes, Newport, r	4,509
Ronald P. Laramie, Claremont, d	3,853
Scattering	1
Total vote	<u>8,363</u>

Ninth District:

Robert B. Monier, Goffstown, r	5,629
J. Willcox Brown, Dunbarton, d	4,923
Scattering	2
Total vote	<u>10,554</u>

Tenth District:

Clesson J. Blaisdell, Keene, d	6,420
Kenneth P. Colby, Keene, r	2,245
Total vote	<u>8,665</u>

Eleventh District:

C. R. Trowbridge, Dublin, r	6,624
C. R. Trowbridge, Dublin, d	1,724
Scattering	2
Total vote	<u>8,350</u>

Twelfth District:

D. Alan Rock, Nashua, d	5,519
Betty B. Hall, Brookline, r	4,947
Total vote	<u>10,466</u>

Thirteenth District:

John H. McLaughlin, Nashua, d	4,924
Scattering	7
Total vote	<u>4,931</u>

Fourteenth District:

Thomas J. Claveau, Hudson, d	3,844
G. Philip Rogers, Hudson, r	3,167
Scattering	2
Total vote	<u>7,013</u>

Fifteenth District:

Roger A. Smith, Concord, r	6,024
Scattering	10
Total vote	<u>6,034</u>

Sixteenth District:

Richard F. Ferdinando, Manchester, r	5,814
Walter F. Healy, Manchester, d	5,407
Total vote	<u>11,221</u>

Seventeenth District:

William E. Sanborn, Deerfield, r	4,738
Robert H. Dennis, Manchester, d	4,467
Scattering	1
Total vote.	<u>9,206</u>

Eighteenth District:

Paul E. Provost, Manchester, d	4,464
Paul E. Provost, Manchester, r	2,767
Total vote.	<u>7,231</u>

Nineteenth District:

Ward B. Brown, Hampstead, r	5,061
Paul A. Gibbons, Derry, d	3,537
Total vote.	<u>8,598</u>

Twentieth District:

Robert F. Bossie, Manchester, d	4,045
---	-------

Twenty-first District:

Robert Fennelly, Dover, d	4,626
Walworth Johnson, Dover, r	3,817
Total vote.	<u>8,443</u>

Twenty-second District:

Delbert F. Downing, Salem, d	4,977
John H. Sununu, Salem (write in)	1,016
Scattering	4
Total vote.	<u>5,997</u>

Twenty-third District:

Robert F. Preston, Hampton, d	6,608
Richard F. Burnham, Exeter, r	4,212
Scattering	3
Total vote.	<u>10,823</u>

Twenty-fourth District:

Eileen Foley, Portsmouth, d	5,599
Frank Tonis, Rye, r	1,656
Scattering	2
Total vote.	<u>7,257</u>

BELKNAP COUNTY

For Sheriff:

Donald C. Alden, Alton, r	8,393
Donald C. Alden, Alton, d	1,907
Scattering	5
Total vote.	<u>10,305</u>

For Attorney:

Peter Makris, Laconia, r	7,467
Scattering.	35
Total vote.	<u>7,502</u>

For Treasurer:	
H. Max Wakeman, Jr., Laconia, r.	7,898
Scattering	4
Total vote.	<u>7,902</u>
For Register of Deeds:	
Everett D. Wheeler, Laconia, r.	8,178
Everett D. Wheeler, Laconia, d.	1,880
Total vote.	<u>10,058</u>
For Register of Probate:	
Dorothea R. Conly, Laconia, r.	8,083
Dorothea R. Conly, Laconia, d.	1,791
Total vote.	<u>9,874</u>
For Commissioners:	
First District:	
Dean Dexter, Laconia, r.	6,180
Norman R. Dionne, Laconia, d.	4,412
Total vote.	<u>10,592</u>
Second District:	
Marion H. Atwood, Sanbornton, r.	8,011
Marion H. Atwood, Sanbornton, d.	1,830
Scattering	2
Total vote.	<u>9,843</u>
Third District:	
Henry T. Spear, Gilford, r.	7,607
Scattering	4
Total vote.	<u>7,611</u>

CARROLL COUNTY

For Sheriff:	
Grant A. Floyd, Sandwich, r.	5,628
Elizabeth H. Greene, Conway, d.	1,769
Scattering	8
Total vote.	<u>7,405</u>
For Attorney:	
Frederic L. Cox, Ossipee, r.	6,016
Scattering.	73
Total vote.	<u>6,089</u>
For Treasurer:	
G. Colby Weeks, Freedom, r.	6,137
Scattering	1
Total vote.	<u>6,138</u>
For Register of Deeds:	
Percy A. Blake, Madison, r.	6,289

For Register of Probate:

Ruth C. Eckhoff, Ossipee, r	6,120
Scattering	8
Total vote	<u>6,128</u>

For Commissioners:

E. Morton Leavitt, Ossipee, r	5,403
Milburn F. Roberts, Conway, r	5,076
Gordon O. Thayer, Tuftonboro, r	5,525
Donald M. Ekberg, Conway, d	1,632
Shirley E. Ganem, Brookfield, d	2,319

CHESHIRE COUNTY

For Sheriff:

George W. Schnyer, Keene, r	11,505
George W. Schnyer, Keene, d	2,169
Scattering	2
Total vote	<u>13,676</u>

For Attorney:

Edward J. O'Brien, Keene, r	8,428
Peter S. Espieffs, Keene, d	5,440
Total vote	<u>13,868</u>

For Treasurer:

Warren G. Allen, Chesterfield, r	7,661
James S. Meath, Harrisville, d	5,284
Total vote	<u>12,945</u>

For Register of Deeds:

Evelyn S. Chakalos, Keene, r	8,117
Stuart V. Nims, Keene, d	5,637
Total vote	<u>13,754</u>

For Register of Probate:

Phyllis J. Parker, Keene, r	9,202
Kathleen M. Davieau, Jaffrey, d	4,448
Total vote	<u>13,650</u>

For Commissioners:

Second District:

David A. Barrett, Keene, r	4,046
David A. Barrett, Keene, d	528
Total vote	<u>4,574</u>

Third District:

Harold E. Savage, Rindge, r	2,968
Robert L. Bonner, Swanzey, d	2,199
Total vote	<u>5,167</u>

COOS COUNTY

For Sheriff:	
Emile A. Martineau, Berlin, r	5,639
Emile A. Martineau, Berlin, d	4,256
Scattering	1
Total vote.	<u>9,896</u>
For Attorney:	
Pierre J. Morin, Berlin, r	5,475
Pierre J. Morin, Berlin, d	4,175
Scattering	4
Total vote.	<u>9,654</u>
For Treasurer:	
John D. Morton, Sr., Berlin, r	5,432
John D. Morton, Sr., Berlin, d	4,103
Scattering	1
Total vote.	<u>9,536</u>
For Register of Deeds:	
Warren A. Bartlett, Lancaster, r	5,550
Warren A. Bartlett, Lancaster, d	4,093
Scattering	1
Total vote.	<u>9,644</u>
For Register of Probate:	
A. Gladys MacLean, Lancaster, r	5,558
A. Gladys MacLean, Lancaster, d	4,086
Scattering	1
Total vote.	<u>9,645</u>
For Commissioners:	
First District:	
Rene R. Bergeron, Berlin, d	3,052
Rene R. Bergeron, Berlin, r	2,589
Total vote.	<u>5,641</u>
Second District:	
Thomas R. Corrigan, Lancaster, r	1,877
Thomas R. Corrigan, Lancaster, d	743
Total vote.	<u>2,620</u>
Third District:	
Norman S. Brungot, Colebrook, r	1,046
Norman S. Brungot, Colebrook, d	4
Scattering	3
Total Vote	<u>1,053</u>

GRAFTON COUNTY

For Sheriff:	
Herbert W. Ash, Campton, r	10,690

Harold D. Tuttle, Jr., Plymouth, d	4,359
Scattering	9
Total vote	<u>15,058</u>
For Attorney:	
John B. Eames, Littleton, r	10,421
John B. Eames, Littleton, d	2,221
John M. A. Rolli, Bethlehem	55
Scattering	41
Total vote	<u>12,738</u>
For Treasurer:	
Willard G. Bromage, Jr., Littleton, r	10,940
Willard G. Bromage, Jr., Littleton, d	4
Scattering	8
Total vote	<u>10,952</u>
For Register of Deeds:	
Charles A. Wood, Haverhill, r	11,848
Charles A. Wood, Haverhill, d	2,111
George R. Evers, Wentworth, ind.	327
Constance E. Johnson, Wentworth, ind.	565
Scattering	1
Total vote	<u>14,852</u>
For Register of Probate:	
Barbara J. Fortier, Haverhill, r	12,170
Barbara J. Fortier, Haverhill, d	2,281
Scattering	21
Total vote	<u>14,472</u>
For Commissioners:	
First District:	
Barbara B. Hill, Lebanon, d	3,646
Bert P. Shores, Lebanon, r	2,366
Total vote	<u>6,012</u>
Second District:	
George F. Clement, Landaff, r	3,608
George F. Clement, Landaff, d	844
Scattering	5
Total vote	<u>4,457</u>
Third District:	
Richard L. Bradley, Thornton, r	3,058
Samuel L. Abbott, Plymouth, d	1,551
Scattering	2
Total vote	<u>4,611</u>

HILLSBOROUGH COUNTY

For Sheriff:	
Lawrence J. Shea, Manchester, d	39,459

Lawrence J. Shea, Manchester, r	20,657
Scattering	4
Total vote	<u>60,120</u>
For Attorney:	
Raymond A. Cloutier, Goffstown, d	32,092
Edward P. Moran, Jr., Nashua, r	28,152
Total vote	<u>60,244</u>
For Treasurer:	
Robert F. Keefe, Manchester, d	33,808
Guy R. Granger, Jr., Merrimack, r	23,840
Total vote	<u>57,648</u>
For Register of Deeds:	
Joseph G. Maltais, Manchester, d	39,471
Joseph G. Maltais, Manchester, r	19,574
Scattering	1
Total vote	<u>59,046</u>
For Register of Probate:	
C. Edward Bourassa, Manchester, d	39,295
C. Edward Bourassa, Manchester, r	19,331
Scattering	1
Total vote	<u>58,627</u>
For Commissioners:	
First District:	
Gerard J. DeGrace, Manchester	13,812
Robert L. Lafond, Manchester, r	10,842
Total vote	<u>24,654</u>
Second District:	
Armand A. Beaulieu, Nashua, d	8,188
Eleanor M. Quinn, Nashua, r	4,963
Total vote	<u>13,151</u>
Third District:	
Edward J. Lobacki, Peterborough, r	13,819
Rosario Ricciardi, Milford, d	10,096
Scattering	5
Total vote	<u>23,920</u>

MERRIMACK COUNTY

For Sheriff:	
Ronald Dana Daniels, Jr., Hopkinton, r	16,872
Russell D. Morgan, Sr., Concord, d	8,393
Scattering	2
Total vote	<u>25,267</u>

For Attorney:	
Richard A. Hampe, Hopkinton, r	15,146
Vincent J. Nardi, II, Concord, d	9,137
Total vote	<u>24,283</u>
For Treasurer:	
Richard D. Hanson, Bow, r	14,297
Raymond C. Cummings, Loudon, d	9,760
Total vote	<u>24,057</u>
For Register of Deeds:	
Kathleen M. Roy Guay, Concord, r	18,907
Kathleen M. Roy Guay, Concord, d	5,568
Scattering	1
Total vote	<u>24,476</u>
For Register of Probate:	
Carol E. Ingraham, Concord, r	18,411
Carol E. Ingraham, Concord, d	5,474
Total vote	<u>23,885</u>
For Commissioners:	
First District:	
Edna C. McKenna, Concord, r	5,633
Arthur E. Lassonde, Concord, d	2,807
Total vote	<u>8,440</u>
Second District:	
Albert M. Ayotte, Franklin, r	4,586
Albert M. Ayotte, Franklin, d	1,739
Scattering	1
Total vote	<u>6,326</u>
Third District:	
Peter J. Spaulding, Bradford, r	6,374
Richard Gewehr, Dunbarton, d	3,464
Scattering	3
Total vote	<u>9,841</u>

ROCKINGHAM COUNTY

For Sheriff:	
George Sampson, Brentwood, r	23,968
Edward J. Gonyer, Derry, d	12,940
Scattering	4
Total vote	<u>36,912</u>
For Attorney:	
Carleton Eldredge, Stratham, r	26,671
Scattering	20
Total vote	<u>26,691</u>

For Treasurer:	
Winston H. Lothrop, Exeter, r	25,998
Scattering	2
Total vote	<u>26,000</u>
For Register of Deeds:	
Edith E. Holland, Exeter, r.	27,723
For Register of Probate:	
Edward J. Howard, Exeter, r.	23,489
Edward J. Howard, Exeter, d	7,419
Joan T. Ford, Salem, ind.	1,486
Scattering	1
Total vote	<u>32,395</u>
For Commissioners:	
First District:	
John C. Driscoll, Portsmouth, d	7,271
C. Cecil Dame, Portsmouth, r.	5,201
Scattering	1
Total vote	<u>12,473</u>
Second District:	
Ralph E. Southwick, Kingston, r	8,741
Ralph E. Southwick, Kingston, d	2,558
John H. O'Brien, Raymond, ind.	1,095
Mary Fecteau, Epping	21
Scattering	9
Total vote	<u>12,424</u>
Third District:	
Vesta M. Roy, Salem, r.	7,452
John P. Yon, Sr., Derry, d.	3,670
William E. Tuttle, Salem, ind.	489
Total vote	<u>11,611</u>

STRAFFORD COUNTY

For Sheriff:	
Harold R. Knight, Durham, r.	10,168
Andrew L. Bouchard, Dover, d.	7,728
Victor deSchuytner, Dover	1,219
Scattering	9
Total vote	<u>19,124</u>
For Attorney:	
Hamilton R. Krans, Dover, d	10,322
T. Casey Moher, Durham, r	8,628
Total vote	<u>18,950</u>

For Treasurer:	
Leo Cormier, Rochester, d	10,350
Leo Cormier, Rochester, r	8,001
Scattering	2
Total	<u>18,353</u>
For Register of Deeds:	
Laura D. Carey, Dover, d	12,100
Marjorie E. Holmes, Dover, r	7,003
Scattering	1
Total vote	<u>19,104</u>
For Register of Probate:	
Margaret Waldron Ogden, Dover, d	10,520
Margaret Waldron Ogden, Dover, r	7,742
Scattering	4
Total vote	<u>18,266</u>
For Commissioners:	
Andrew R. Courteau, Sr., Dover, d	10,408
Paul J. Dumont, Rochester, d	11,440
John L. Flanagan, Dover, d	8,804
Neil H. Robinson, Dover, r	8,551
Richard L. Smith, Rochester, r	6,801
George A. Young, Rochester, r	8,569
Scattering	8

SULLIVAN COUNTY

For Sheriff:	
John W. McCusker, Claremont, r	4,310
John W. McCusker, Claremont, d	2,885
Harold C. Johnson, Jr., Claremont, ind.	1,441
Total vote	<u>8,636</u>
For Attorney:	
Edward J. Tenney, II, Claremont, r	5,736
Edward J. Tenney, II, Claremont, d	2
Scattering	16
Total vote	<u>5,754</u>
For Treasurer:	
Peter R. Lovely, Newport, r	4,713
Lorraine Palmer, Claremont, d	3,732
Total vote	<u>8,445</u>
For Register of Deeds:	
Zella Eastman LaForge, Newport, r	4,838
Zella Eastman LaForge, Newport, d	3,627
Scattering	1
Total vote	<u>8,466</u>

For Register of Probate:

Bernice M. Sawyer MacWilliams, Newport, r	4,880
Bernice M. Sawyer MacWilliams, Newport, d	<u>3,633</u>
Total vote	8,513

For Commissioners:

First District:

Rodney G. Webster, Claremont, r	4,435
Virginia E. O'Brien, Claremont, d	<u>3,848</u>
Total vote	8,283

Second District:

Remington B. Woodhull, Newport, r	5,793
---	-------

Third District:

Glenn N. Bascom, Acworth, r	4,487
Frank N. Ackermann, Cornish, d	<u>3,627</u>
Scattering	<u>1</u>
Total vote	8,115

GENERAL ELECTION SUMMARY BY COUNTIES November 5, 1974	Names on Regular Checklist	Regular States Ballots Cast	State Absentee Ballots Cast	Total of Regular and Absentee Cast
Belknap	20586	11036	674	11710
Carroll	14480	7173	630	7803
Cheshire	29315	14,726	591	15,317
Coos	21,407	10299	694	10993
Grafton	32104	15458	1422	16880
Hillsborough	122771	68420	3175	71595
Merrimack	45748	25934	1690	27624
Rockingham	80401	41681	1989	43670
Strafford	36826	20189	943	21132
Sullivan	17136	8612	804	9416
Totals	420744	223528	12612	236140

SUMMARY BY COUNTIES November 5, 1974	GOVERNOR			U. S. SENATOR			
	Thomson, R	Leonard, D	Scattering	Wyman, R	Durkin, D	Chimento, A	Scattering
Belknap	6416	4687	8	6043	5026	65	2
Carroll	5266	2270	2	5118	2201	78	1
Cheshire	5410	9186	9	6208	8117	49	—
Coos	6104	4334	4	4475	5590	32	1
Grafton	9275	7042	15	9265	6507	129	10
Hillsborough	36819	32371	32	32072	34472	559	6
Merrimack	12667	14011	15	13162	13351	81	1
Rockingham	20704	20675	34	21610	18708	272	9
Strafford	9246	10940	11	8755	11309	43	4
Sullivan	4026	5075	11	4008	5080	19	1
Totals	115933	110591	141	110716	110361	1327	35

GENERAL ELECTION BELKNAP COUNTY November 5, 1974	Names on Regular Checklist	Regular Ballots Cast	State Absentee Ballots Cast	Total of Regular and Absentee Cast
Alton	1438	761	63	824
Barnstead	936	553	14	567
Belmont	1721	804	21	825
Center Harbor	374	215	17	232
Gilford	2461	1330	76	1406
Gilmanton	791	426	40	466
Laconia —				
Ward 1	1282	694	62	756
Ward 2	1688	894	42	936
Ward 3	556	301	21	322
Ward 4	1076	663	38	701
Ward 5	1418	801	64	865
Ward 6	2013	945	56	1001
Meredith	2130	1209	90	1299
New Hampton	588	352	16	368
Sanbornton	726	367	22	389
Tilton	1388	721	32	753
Totals	20586	11036	674	11710

GENERAL ELECTION BELKNAP COUNTY November 5, 1974	GOVERNOR			U. S. SENATOR			
	Thomson, R	Leonard, D	Scattering	Wyman, R	Durkin, D	Chimento, A	Scattering
Alton	527	174	—	581	210	32	—
Barnstead	371	174	—	330	197	5	—
Belmont	460	330	3	378	393	—	—
Center Harbor	125	100	—	133	85	2	—
Gilford	749	553	3	762	528	5	1
Gilmanston	280	162	—	285	157	—	—
Laconia —							
Ward 1	392	345	—	400	341	—	1
Ward 2	342	517	1	251	597	3	—
Ward 3	141	174	—	159	150	—	—
Ward 4	318	332	—	332	349	1	—
Ward 5	426	379	—	321	466	2	—
Ward 6	568	411	—	495	467	5	—
Meredith	852	425	—	814	445	5	—
New Hampton	238	125	—	216	131	2	—
Sanbornton	201	180	—	194	181	1	—
Tilton	426	306	1	392	329	2	—
Totals	6416	4687	8	6043	5026	65	2

GENERAL ELECTION CARROLL COUNTY November 5, 1974	Names on Regular Checklist	Regular Ballots Cast	State Absentee Ballots Cast	Total of Regular and Absentee Cast
Albany	150	79	5	84
Bartlett	834	386	46	432
Brookfield	227	147	19	166
Chatham	114	32	4	36
Conway	3185	1383	100	1483
Eaton	181	79	20	99
Effingham	312	143	20	163
Freedom	404	201	26	227
Hart's Location	15	11	3	14
Hale's Location	—	—	—	—
Jackson	369	192	7	199
Madison	535	223	30	253
Moultonborough	1351	697	60	757
Ossipee	1057	592	39	631
Sandwich	659	402	43	445
Tamworth	914	439	32	471
Tuftonboro	869	471	50	521
Wakefield	1205	547	52	599
Wolfeboro	2099	1175	74	1249
Totals	14480	7173	630	7803

GENERAL ELECTION CARROLL COUNTY November 5, 1974	GOVERNOR			U. S. SENATOR			
	Thomson, R	Leonard, D	Scattering	Wyman, R	Durkin, D	Chimento, A	Scattering
Albany	69	14	—	58	23	1	—
Bartlett	306	115	—	261	137	14	—
Brookfield	126	31	—	127	27	—	—
Chatham	20	15	—	20	12	—	—
Conway	940	442	1	883	452	17	1
Eaton	64	32	1	70	25	1	—
Effingham	104	46	—	98	42	3	—
Freedom	140	52	—	137	52	4	—
Hart's Location	12	1	—	10	4	—	—
Hale's Location	—	—	—	—	—	—	—
Jackson	108	89	—	113	81	2	—
Madison	212	43	—	199	59	6	—
Moultonborough	528	210	—	516	195	7	—
Ossipee	459	150	—	420	171	2	—
Sandwich	269	164	—	276	146	3	—
Tamworth	307	157	—	278	158	2	—
Tuftonboro	398	111	—	388	110	3	—
Wakefield	452	130	—	385	177	8	—
Wolfeboro	752	468	—	879	330	5	—
Totals	5266	2270	2	5118	2201	78	1

GENERAL ELECTION CHESHIRE COUNTY November 5, 1974	Names on Regular Checklist	Regular Ballots Cast	State Absentee Ballots Cast	Total of Regular and Absentee Cast
Alstead	716	302	21	323
Chesterfield	1152	544	29	573
Dublin	675	364	19	383
Fitzwilliam	875	391	19	410
Gilsum	337	120	5	125
Harrisville	396	181	17	198
Hinsdale	1631	549	22	571
Jaffrey	2282	1138	55	1193
Keene —				
Ward 1	2534	1015	16	1031
Ward 2	1630	942	19	961
Ward 3	1597	959	37	996
Ward 4	2961	1605	54	1659
Ward 5	2244	1265	74	1339
Marlborough	936	487	12	499
Marlow	277	137	1	138
Nelson	251	145	5	150
Richmond	238	130	7	137
Rindge	1031	475	41	516
Roxbury	103	54	—	54
Stoddard	235	134	10	144
Sullivan	176	163	15	178
Surry	270	163	3	166
Swanzy	2158	1188	32	1220
Troy	822	401	16	417
Walpole	1878	864	34	898
Westmoreland	597	364	7	371
Winchester	1313	646	21	667
Totals	29315	14726	591	15317

GENERAL ELECTION CHESHIRE COUNTY November 5, 1974	GOVERNOR			U. S. SENATOR			
	Thomson, R	Leonard, D	Scattering	Wyman, R	Durkin, D	Chimento, A	Scattering
Alstead	119	193	1	153	154	2	—
Chesterfield	216	337	—	244	298	1	—
Dublin	180	186	—	207	153	4	—
Fitzwilliam	198	199	—	230	155	—	—
Gilsum	41	83	—	55	70	—	—
Harrisville	56	138	—	72	122	2	—
Hinsdale	326	232	—	265	272	3	—
Jaffrey	670	436	—	595	442	5	—
Keene —							
Ward 1	223	775	1	303	680	2	—
Ward 2	215	701	—	306	599	—	—
Ward 3	259	716	—	281	595	1	—
Ward 4	435	1083	—	626	902	2	—
Ward 5	254	1003	—	448	778	4	—
Marlborough	152	331	—	230	258	—	—
Marlow	69	62	2	75	52	—	—
Nelson	52	95	—	68	70	1	—
Richmond	61	70	3	77	53	2	—
Rindge	305	199	—	290	199	3	—
Roxbury	16	35	—	20	31	—	—
Stoddard	87	50	—	80	52	—	—
Sullivan	67	95	—	66	92	2	—
Surry	39	120	—	65	98	—	—
Swanzy	380	809	—	460	714	5	—
Troy	129	277	—	122	278	3	—
Walpole	399	407	—	416	466	—	—
Westmoreland	145	219	1	167	195	2	—
Winchester	319	335	1	287	339	5	—
Totals	5410	9186	9	6208	8117	49	—

GENERAL ELECTION COOS COUNTY November 5, 1974	Names on Regular Checklist	Regular Ballots Cast	State Absentee Ballots Cast	Total of Regular and Absentee Cast
Atk. & Gil. Ac. Gt.	—	—	—	—
Bean's Grant	—	—	—	—
Bean's Purchase	—	—	—	—
Berlin —				
Ward 1	2912	1074	85	1159
Ward 2	2543	1211	77	1288
Ward 3	2465	1423	69	1492
Ward 4	2019	1005	55	1060
Cambridge	2	1	—	1
Carroll	315	197	25	222
Chandler's Pur.	—	—	—	—
Clarksville	111	52	—	52
Colebrook	1138	464	35	499
Columbia	227	92	2	94
Crawford's Pur.	—	—	—	—
Cutt's Grant	—	—	—	—
Dalton	277	116	7	123
Dix's Grant	—	—	—	—
Dixville	19	18	—	18
Dummer	146	63	—	63
Errol	123	95	3	98
Erving's Gt. or Loc.	—	—	—	—
Gorham	1988	1105	22	1127
Green's Grant	—	—	—	—
Hadley's Purchase	—	—	—	—
Jefferson	476	208	17	225
Kilkenny	—	—	—	—
Lancaster	1811	847	116	963
Low&Burbank'sGt.	—	—	—	—
Martin's Loc.	—	—	—	—
Milan	485	219	11	230
Millsfield	5	4	—	4
Northumberland	1473	750	66	816
Odell	—	—	—	—
Pinkham's Grant	13	5	—	5
Pittsburg	490	237	18	255
Randolph	183	107	16	123
Sargent's Purchase	—	—	—	—
Second College Gt.	—	—	—	—
Shelburne	151	74	3	77
Stark	214	81	3	84
Stewartstown	411	208	12	220
Stratford	429	158	2	160
Success	—	—	—	—
Thomp.&Mes'sPur.	4	—	—	—
Wentworth's Loc.	20	15	3	18
Whitefield	957	470	47	517
Totals	21407	10299	694	10993

GENERAL ELECTION COOS COUNTY November 5, 1974	GOVERNOR			U. S. SENATOR			
	Thomson, R	Leonard, D	Scattering	Wyman, R	Durkin, D	Chimento, A	Scattering
Atk. & Gil. Ac. Gt.	—	—	—	—	—	—	—
Bean's Grant	—	—	—	—	—	—	—
Bean's Purchase	—	—	—	—	—	—	—
Berlin —							
Ward 1	512	612	—	264	820	3	—
Ward 2	569	683	—	351	860	4	—
Ward 3	783	593	—	529	802	1	—
Ward 4	411	597	—	151	807	2	—
Cambridge	1	—	—	—	1	—	—
Carroll	141	73	—	126	78	3	—
Chandler's Pur.	—	—	—	—	—	—	—
Clarksville	41	9	—	26	15	—	—
Colebrook	356	132	—	323	137	6	—
Columbia	67	26	—	49	33	—	—
Crawford's Pur.	—	—	—	—	—	—	—
Cutt's Grant	—	—	—	—	—	—	—
Dalton	74	46	—	71	47	—	—
Dix's Grant	—	—	—	—	—	—	—
Dixville	10	6	—	11	5	—	—
Dummer	45	16	—	39	23	—	—
Errol	67	25	—	57	31	—	—
Erving's Gt. or Loc.	—	—	—	—	—	—	—
Gorham	650	441	—	479	590	—	—
Green's Grant	—	—	—	—	—	—	—
Hadley's Pur.	—	—	—	—	—	—	—
Jefferson	154	23	—	142	78	2	—
Kilkenny	—	—	—	—	—	—	—
Lancaster	551	335	—	551	308	3	—
Low&BurbankGt.	—	—	—	—	—	—	—
Martin's Loc.	—	—	—	—	—	—	—
Milan	153	68	—	109	99	4	—
Millsfield	4	—	—	3	1	—	—
Northumberland	554	257	—	380	402	1	1
Odell	—	—	—	—	—	—	—
Pinkham's Grant	—	4	—	—	4	—	—
Pittsburg	210	28	—	169	55	—	—
Randolph	48	28	—	46	33	—	—
Sargent's Pur.	—	—	—	—	—	—	—
Second College Gt.	—	—	—	—	—	—	—
Shelburne	46	30	—	48	26	—	—
Stark	58	24	—	43	35	—	—
Stewartstown	155	41	2	111	52	1	—
Stratford	93	65	1	67	79	2	—
Success	—	—	—	—	—	—	—
Thomp.&Mes'sPur.	—	—	—	—	—	—	—
Wentworth's Loc.	8	3	—	9	2	—	—
Whitefield	343	169	—	321	167	—	—
Totals	6104	4334	4	4475	5590	32	1

GENERAL ELECTION GRAFTON COUNTY November 5, 1974	Names on Regular Checklist	Regular Ballots Cast	State Absentee Ballots Cast	Total of Regular and Absentee Cast
Alexandria	318	151	3	154
Ashland	908	457	30	487
Bath	365	197	9	206
Benton	77	36	2	38
Bethlehem	948	430	34	464
Bridgewater	320	156	15	171
Bristol	1211	564	34	598
Campton	914	389	26	415
Canaan	1056	435	21	456
Dorchester	128	72	8	80
Easton	100	67	4	71
Ellsworth	22	16	2	18
Enfield	1475	567	39	606
Franconia	641	258	29	287
Grafton	313	146	4	150
Groton	115	48	2	50
Hanover	3974	1829	229	2058
Haverhill	1757	899	74	973
Hebron	210	114	4	118
Holderness	734	365	20	385
Landaff	156	73	—	73
Lebanon —				
Ward 1	1759	798	29	827
Ward 2	1363	682	33	715
Ward 3	1759	817	68	885
Lincoln	711	298	17	315
Lisbon	814	340	16	356
Livermore	—	—	—	—
Littleton	3343	1774	424	2198
Lyman	132	54	2	56
Lyme	769	370	23	393
Monroe	321	166	16	182
Orange	114	58	2	60
Orford	546	334	32	366
Piermont	346	163	16	179
Plymouth	1741	1032	40	1072
Rumney	610	313	9	322
Sugar Hill	310	147	13	160
Thornton	437	205	23	228
Warren	358	182	28	210
Waterville Valley	110	69	16	85
Wentworth	286	147	16	163
Woodstock	533	240	10	250
Totals	32104	15458	1422	16880

GENERAL ELECTION GRAFTON COUNTY November 5, 1974	GOVERNOR			U. S. SENATOR			
	Thomson, R	Leonard, D	Scattering	Wyman, R	Durkin, D	Chimento, A	Scattering
Alexandria	106	46	—	81	63	—	—
Ashland	369	110	—	273	157	23	—
Bath	141	59	—	157	38	—	—
Benton	28	9	—	31	4	1	—
Bethlehem	336	123	—	299	137	4	—
Bridgewater	116	53	—	91	64	—	—
Bristol	489	102	—	440	130	7	—
Campton	307	106	—	286	106	4	—
Canaan	220	221	—	208	203	3	—
Dorchester	57	22	—	52	23	—	—
Easton	28	41	2	33	37	—	1
Ellsworth	10	5	—	13	4	—	—
Enfield	284	309	—	284	283	2	—
Franconia	127	153	2	141	131	3	—
Grafton	103	42	—	88	43	1	—
Groton	34	14	—	22	15	2	—
Hanover	385	1609	3	680	1291	9	3
Haverhill	609	268	—	648	237	4	—
Hebron	75	39	—	76	36	3	—
Holderness	265	108	—	246	110	9	—
Landaff	62	11	—	53	15	1	—
Lebanon —							
Ward 1	325	473	—	331	460	5	—
Ward 2	261	413	1	244	418	—	—
Ward 3	377	466	—	409	419	2	4
Lincoln	257	53	—	209	82	3	—
Lisbon	269	87	—	253	86	—	—
Livermore	—	—	—	—	—	—	—
Littleton	1326	794	—	1225	735	5	—
Lyman	31	22	1	35	19	—	—
Lyme	146	233	1	190	180	—	—
Monroe	121	58	—	128	40	5	—
Orange	30	28	—	31	25	—	—
Orford	222	142	—	212	128	—	—
Piermont	107	66	—	109	56	1	—
Plymouth	620	425	4	638	387	16	2
Rumney	248	67	1	216	84	4	—
Sugar Hill	92	65	—	89	62	2	—
Thornton	176	48	—	166	47	—	—
Warren	174	34	—	162	34	1	—
Waterville Valley	22	45	—	47	20	1	—
Wentworth	135	22	—	114	28	5	—
Woodstock	185	51	—	255	70	3	—
Totals	9275	7042	15	9265	6507	129	10

GENERAL ELECTION				
HILLSBOROUGH COUNTY				
November 5, 1974				
	Names on Regular Checklist	Regular Ballots Cast	State Absentee Ballots Cast	Total of Regular and Absentee Cast
Amherst	3270	1848	100	1948
Antrim	919	463	22	485
Bedford	3660	2458	85	2543
Bennington	421	219	7	226
Brookline	704	470	29	499
Deering	369	187	6	193
Francestown	450	258	18	276
Goffstown	5100	3148	94	3242
Greenfield	501	229	1	230
Greenville	860	439	16	455
Hancock	765	475	30	505
Hillsborough	1476	705	37	742
Hollis	1834	1169	55	1224
Hudson	4993	2969	75	3044
Litchfield	791	382	10	392
Lyndeborough	438	254	7	261
Manchester —				
Ward 1	4567	2998	196	3194
Ward 2	4565	2669	150	2819
Ward 3	3386	1899	177	2076
Ward 4	3536	2044	116	2160
Ward 5	3213	1774	78	1852
Ward 6	4221	2616	125	2741
Ward 7	3569	2132	71	2203
Ward 8	3728	2238	59	2297
Ward 9	3949	2340	65	2405
Ward 10	4023	2501	107	2608
Ward 11	3289	1884	87	1871
Ward 12	4214	2584	115	2699
Mason	328	157	7	164
Merrimack	5504	2593	51	2644
Milford	3767	2144	98	2242
Mont Vernon	525	286	18	304
Nashua —				
Ward 1	3627	1794	85	1879
Ward 2	3430	1949	108	2157
Ward 3	2655	1400	100	1500
Ward 4	2683	1170	96	1266
Ward 5	2843	1398	31	1429
Ward 6	3696	1863	58	1921
Ward 7	3132	1406	195	1601
Ward 8	4109	1936	93	2029
Ward 9	2641	1217	51	1268
New Boston	792	470	26	496
New Ipswich	974	477	10	487
Pelham	3240	1589	21	1610
Peterborough	2703	1529	95	1624
Sharon	96	58	6	64
Temple	369	232	14	246
Weare	1352	668	27	695
Wilton	1443	697	47	744
Windsor	51	35	—	35
Totals	122771	68420	3175	71595

GENERAL ELECTION HILLSBOROUGH COUNTY November 5, 1974	GOVERNOR			U. S. SENATOR			
	Thomson, R	Leonard, D	Scattering	Wyman, R	Durkin, D	Chimento, A	Scattering
Amherst	1047	860	—	1155	710	10	—
Antrim	325	148	—	314	134	9	—
Bedford	1670	662	—	1471	829	—	—
Bennington	160	66	—	134	71	1	—
Brookline	312	180	—	252	159	49	—
Deering	125	65	—	117	64	—	—
Francestown	169	96	2	158	101	5	—
Goffstown	2064	1098	10	1645	1466	24	1
Greenfield	129	98	2	137	77	—	—
Greenville	254	187	—	177	226	2	—
Hancock	242	258	—	303	171	3	1
Hillsborough	498	227	—	495	212	4	—
Hollis	607	587	—	651	507	6	—
Hudson	1099	1874	1	1099	1748	27	—
Litchfield	212	177	—	179	195	2	—
Lyndeborough	180	77	2	169	76	4	—
Manchester —							
Ward 1	1839	1283	—	1836	1251	17	—
Ward 2	1693	1036	—	1434	1231	15	—
Ward 3	1042	926	—	832	1065	13	—
Ward 4	1184	874	—	906	1080	6	—
Ward 5	1011	696	—	727	899	6	—
Ward 6	1716	934	—	1246	1322	10	—
Ward 7	1317	807	—	920	1128	4	—
Ward 8	1425	806	—	1022	1159	8	—
Ward 9	1407	911	—	981	1232	11	—
Ward 10	1612	922	—	1144	1296	9	—
Ward 11	1060	695	—	740	885	10	—
Ward 12	1593	962	—	1086	1335	19	—
Mason	87	70	—	94	60	4	—
Merrimack	1353	1233	5	1142	1385	31	—
Milford	1301	907	2	1180	933	10	—
Mont Vernon	165	130	1	170	114	4	—
Nashua —							
Ward 1	589	1250	—	731	1048	21	—
Ward 2	740	1263	—	994	934	29	—
Ward 3	459	1002	—	541	851	14	—
Ward 4	315	891	—	246	860	15	—
Ward 5	454	936	—	356	974	31	—
Ward 6	534	1367	1	535	1258	26	—
Ward 7	433	1143	—	376	1116	15	—
Ward 8	618	1376	—	806	1108	18	—
Ward 9	401	853	—	455	761	12	—
New Boston	273	199	—	246	194	6	—
New Ipswich	329	165	—	255	189	11	—
Pelham	828	705	—	615	863	19	—
Peterborough	807	780	4	940	599	6	4
Sharon	31	24	—	32	20	—	—
Temple	146	86	—	154	69	—	—
Weare	491	193	2	420	238	4	—
Wilton	444	282	—	430	261	9	—
Windsor	29	4	—	24	8	—	—
Totals	36819	32371	32	32072	34472	559	6

GENERAL ELECTION MERRIMACK COUNTY November 5, 1974		Names on Regular Checklist	Regular Ballots Cast	State Absentee Ballots Cast	Total of Regular and Absentee Cast
Allenstown	1604	1077	108	1185	
Andover	881	450	35	485	
Boscawen	1601	613	21	634	
Bow	1785	1142	31	1173	
Bradford	591	336	42	378	
Canterbury	601	364	8	372	
Chichester	635	373	14	387	
Concord —					
Ward 1	1842	1024	33	1057	
Ward 2	2167	1351	56	1407	
Ward 3	1457	914	56	970	
Ward 4	1787	1029	44	1073	
Ward 5	1489	754	51	805	
Ward 6	1573	894	38	932	
Ward 7	2218	1472	68	1540	
Ward 8	2432	1338	86	1424	
Danbury	321	169	12	181	
Dunbarton	575	397	22	419	
Epsom	1080	577	11	588	
Franklin —					
Ward 1	1329	627	40	667	
Ward 2	1238	698	58	756	
Ward 3	1319	706	27	733	
Henniker	1007	602	29	631	
Hill	302	133	2	135	
Hooksett	3249	1898	57	1955	
Hopkinton	2069	1335	66	1401	
Loudon	973	463	45	508	
Newbury	489	265	20	285	
New London	1589	1000	105	1105	
Northfield	1237	521	17	538	
Pembroke	2502	1549	117	1666	
Pittsfield	1429	676	18	694	
Salisbury	361	184	9	193	
Sutton	284	18	302	320	
Warner	946	555	26	581	
Webster	464	246	12	258	
Wilnot	322	184	4	188	
Totals	45748	25934	1690	27624	

GENERAL ELECTION MERRIMACK COUNTY November 5, 1974	GOVERNOR			U. S. SENATOR			
	Thomson, R	Leonard, D	Scattering	Wyman, R	Durkin, D	Chimento, A	Scattering
Allenstown	526	628	—	315	822	3	—
Andover	222	238	—	209	237	2	—
Boscawen	300	295	—	298	286	—	—
Bow	523	627	—	617	619	8	—
Bradford	200	168	—	238	119	2	—
Canterbury	143	217	—	175	179	1	—
Chichester	212	162	2	211	160	5	—
Concord —							
Ward 1	398	582	—	457	524	3	—
Ward 2	486	876	—	613	761	2	—
Ward 3	315	617	4	484	447	1	—
Ward 4	350	696	—	453	585	—	—
Ward 5	245	529	—	347	418	2	—
Ward 6	308	600	1	331	553	1	—
Ward 7	541	984	—	700	816	4	—
Ward 8	620	763	2	672	691	4	—
Danbury	128	49	—	105	55	1	—
Dunbarton	231	179	—	215	182	2	—
Epsom	341	233	—	328	229	6	—
Franklin —							
Ward 1	276	333	—	251	347	—	—
Ward 2	323	413	—	259	455	2	—
Ward 3	334	386	—	338	368	1	—
Henniker	338	272	—	355	252	3	—
Hill	96	35	—	94	32	1	—
Hooksett	1270	658	—	995	900	9	—
Hopkinton	628	705	—	781	569	—	—
Loudon	298	147	—	255	231	—	—
Newbury	165	113	—	161	106	1	—
New London	630	440	3	737	339	—	—
Northfield	301	230	—	251	259	1	—
Pembroke	792	823	—	689	919	4	—
Pittsfield	422	262	—	424	252	4	—
Salisbury	92	91	—	105	84	—	—
Sutton	121	155	—	144	132	3	—
Warner	265	298	1	319	239	3	—
Webster	126	122	1	127	121	1	1
Wilmot	101	85	1	109	63	1	—
Totals	12667	14011	15	13162	13351	81	1

GENERAL ELECTION				
ROCKINGHAM COUNTY				
November 5, 1974				
	Names on Regular Checklist	Regular Ballots Cast	State Absentee Ballots Cast	Total of Regular and Absentee Cast
Atkinson	1524	731	28	759
Auburn	1120	576	20	596
Brentwood	734	400	13	413
Candia	1249	646	26	672
Chester	959	497	18	515
Danville	550	284	4	288
Deerfield	865	469	50	519
Derry	6316	2932	98	3030
East Kingston	508	220	7	227
Epping	1781	778	50	828
Exeter	6187	2894	196	3090
Fremont	661	367	13	380
Greenland	1094	745	24	769
Hampstead	1774	986	32	1018
Hampton	4798	2916	137	3053
Hampton Falls	765	497	14	511
Kensington	643	379	11	390
Kingston	1881	988	60	1048
Londonderry	3516	1679	42	1721
New Castle	656	415	24	439
Newfields	442	221	8	229
Newington	396	273	12	285
Newmarket	1885	1302	33	1335
Newton	113	475	14	489
North Hampton	1833	1054	44	1098
Northwood	1028	545	33	578
Nottingham	644	364	16	380
Plaistow	2359	1088	18	1106
Portsmouth -				
Ward 1	2005	1011	104	1115
Ward 2	2107	1117	100	1217
Ward 3	1255	627	46	673
Ward 4	2156	1091	59	1150
Ward 5	1847	849	134	983
Ward 6	1158	512	16	528
Raymond	2113	1134	67	1201
Rye	2831	1548	110	1658
Salem	11012	5612	118	5730
Sandown	581	354	19	373
Seabrook	2616	1225	102	1327
South Hampton	393	261	21	282
Stratham	985	606	18	624
Windham	2061	1013	30	1043
Totals	80401	41681	1989	43670

GENERAL ELECTION ROCKINGHAM COUNTY November 5, 1974	GOVERNOR			U. S. SENATOR			
	Thomson, R	Leonard, D	Scattering	Wyman, R	Durkin, D	Chimento, A	Scattering
Atkinson	413	317	—	440	246	8	—
Auburn	406	175	1	289	291	7	—
Brentwood	243	151	1	249	141	3	—
Candia	492	169	—	414	235	7	—
Chester	377	123	—	351	145	4	—
Danville	235	48	—	199	63	7	1
Deerfield	364	144	3	310	177	5	—
Derry	1856	1085	2	1694	1135	34	1
East Kingston	126	94	—	126	91	—	—
Epping	464	333	—	453	313	7	—
Exeter	1347	1546	7	1634	1249	19	—
Fremont	271	100	—	244	113	—	—
Greenland	256	492	—	385	354	1	—
Hampstead	575	372	2	600	309	9	1
Hampton	1128	1728	—	1477	1400	12	—
Hampton Falls	268	218	—	312	174	2	2
Kensington	138	178	—	174	152	—	—
Kingston	639	358	5	651	323	15	—
Londonderry	1056	629	4	866	754	16	—
New Castle	132	286	—	141	186	1	—
Newfields	118	99	—	128	85	—	—
Newington	62	193	—	146	126	—	—
Newmarket	525	765	—	469	800	5	—
Newton	285	189	2	316	154	2	—
North Hampton	402	644	—	568	475	2	—
Northwood	311	197	—	330	185	1	—
Nottingham	215	155	—	209	155	—	—
Plaistow	656	418	—	682	354	8	—
Portsmouth —							
Ward 1	287	779	1	397	680	1	—
Ward 2	330	829	—	500	655	4	—
Ward 3	192	454	—	279	372	—	—
Ward 4	385	767	—	503	599	2	—
Ward 5	281	662	2	379	556	4	—
Ward 6	153	352	1	166	340	—	—
Raymond	890	299	—	683	403	16	—
Rye	528	1069	—	830	790	2	—
Salem	2329	2751	—	2108	2700	44	—
Sandown	297	72	—	231	105	8	—
Seabrook	697	526	—	649	528	10	—
South Hampton	131	145	—	140	122	—	—
Stratham	284	320	—	353	245	2	—
Windham	560	444	3	535	428	5	4
Totals	20704	20675	34	21610	18708	272	9

GENERAL ELECTION STRAFFORD COUNTY November 5, 1974	Names on Regular Checklist	Regular Ballots Cast	State Absentee Ballots Cast	Total of Regular and Absentee Cast
Barrington	1260	682	19	701
Dover —				
Ward 1	2094	1136	27	1163
Ward 2	2280	970	59	1029
Ward 3	1955	1062	46	1108
Ward 4	1954	1039	31	1070
Ward 5	2134	1343	40	1383
Ward 6	1486	819	41	860
Durham	3156	1885	129	2014
Farmington	2055	986	115	1104
Lee	909	504	18	522
Madbury	376	212	8	220
Middleton	258	88	2	90
Milton	1091	536	38	574
New Durham	447	210	28	238
Rochester—				
Ward 1	1743	821	25	846
Ward 2	2155	1103	37	1140
Ward 3	1730	883	20	903
Ward 4	2490	1276	58	1334
Ward 5	2005	936	53	989
Rollinsford	1103	577	16	593
Somersworth —				
Ward 1	772	566	24	590
Ward 2	634	438	27	465
Ward 3	610	433	26	459
Ward 4	842	609	24	633
Ward 5	650	690	18	708
Strafford	676	384	11	395
Totals	36826	20189	943	21132

GENERAL ELECTION STRAFFORD COUNTY November 5, 1974	GOVERNOR			U. S. SENATOR			
	Thomson, R	Leonard, D	Scattering	Wyman, R	Durkin, D	Chimento, A	Scattering
Barrington	349	340	—	338	342	4	—
Dover —							
Ward 1	490	647	3	449	687	1	—
Ward 2	353	627	—	315	672	—	—
Ward 3	393	679	—	411	675	3	—
Ward 4	422	619	—	430	623	—	—
Ward 5	521	793	—	547	769	2	—
Ward 6	342	456	—	347	449	6	—
Durham	353	1559	5	697	1222	5	4
Farmington	698	371	—	597	477	2	—
Lee	186	322	—	226	285	4	—
Madbury	89	126	2	100	119	1	—
Middleton	50	38	—	47	39	—	—
Milton	367	192	—	301	243	4	—
New Durham	172	60	—	159	68	—	—
Rochester —							
Ward 1	497	307	1	424	376	—	—
Ward 2	644	427	—	584	480	—	—
Ward 3	508	382	—	388	500	1	—
Ward 4	718	586	—	557	721	—	—
Ward 5	576	387	—	482	477	1	—
Rollinsford	233	341	—	219	362	1	—
Somersworth —							
Ward 1	254	318	—	243	231	3	—
Ward 2	176	277	—	156	297	—	—
Ward 3	173	267	—	150	301	2	—
Ward 4	256	371	—	217	390	2	—
Ward 5	209	285	—	148	344	—	—
Strafford	217	163	—	223	160	1	—
Totals	9246	10940	11	8755	11309	43	4

GENERAL ELECTION SULLIVAN COUNTY November 5, 1974	Names on Regular Checklist	Regular Ballots Cast	State Absentee Ballots Cast	Total of Regular and Absentee Cast
Acworth	292	152	7	159
Charlestown	1874	774	51	825
Claremont —				
Ward 1	1645	804	120	924
Ward 2	3004	1711	88	1799
Ward 3	2064	981	68	1049
Cornish	687	404	17	421
Croydon	233	108	4	112
Goshen	262	164	11	175
Grantham	254	100	14	114
Langdon	215	89	10	99
Lempster	311	186	3	189
Newport	3165	1608	279	1887
Plainfield	784	370	23	393
Springfield	276	135	12	147
Sunapee	1331	755	66	821
Unity	480	145	8	153
Washington	259	126	23	149
Totals	17136	8612	804	9416

GENERAL ELECTION SULLIVAN COUNTY November 5, 1974	GOVERNOR			U. S. SENATOR			
	Thomson, R	Leonard, D	Scattering	Wyman, R	Durkin, D	Chimento, A	Scattering
Acworth	67	86	—	85	64	—	—
Charlestown	373	436	2	377	406	4	—
Claremont —							
Ward 1	310	582	—	288	589	—	—
Ward 2	666	1039	—	806	1051	2	—
Ward 3	315	704	—	222	774	2	—
Cornish	187	224	2	197	206	1	—
Croydon	58	51	—	49	55	—	1
Goshen	83	90	—	78	85	—	—
Grantham	72	41	—	64	48	—	—
Langdon	52	38	2	55	34	—	—
Lempster	124	64	—	114	67	1	—
Newport	861	976	—	818	996	5	—
Plainfield	102	282	5	158	219	—	—
Springfield	91	49	—	87	47	—	—
Sunapee	511	286	—	467	302	1	—
Unity	54	88	—	43	95	2	—
Washington	100	39	—	100	42	1	—
Totals	4026	5075	11	4008	5080	19	1

GENERAL ELECTION FIRST CONGRESSTIONAL DISTRICT November 5, 1974	Banks, r	D'Amours, d	Scattering
Albany	64	20	—
Alton	623	155	—
Atkinson	420	234	—
Auburn	292	226	—
Barnstead	371	147	—
Barrington	342	320	—
Bartlett	293	100	—
Bedford	1216	1042	—
Belmont	431	346	—
Brentwood	246	131	—
Brookfield	145	13	—
Candia	390	244	—
Canterbury	218	141	—
Center Harbor	148	73	—
Chatham	21	12	—
Chester	361	125	—
Chichester	282	97	—
Conway	977	345	—
Danville	199	63	—
Deerfield	334	152	—
Derry	1591	1141	—
Dover —			
Ward 1	409	701	—
Ward 2	226	737	—
Ward 3	350	694	—
Ward 4	389	651	—
Ward 5	524	765	—
Ward 6	315	470	—
Durham	683	1205	2
East Kingston	124	84	—
Eaton	65	25	—
Effingham	106	40	—
Epping	375	363	—
Epsom	371	109	—
Exeter	1458	1333	—
Farmington	553	497	—
Freedom	145	40	—
Fremont	247	101	—
Gilford	840	442	—
Gilmanton	304	139	—
Goffstown	1402	1724	1
Greenland	366	359	—
Hampstead	578	285	—

GENERAL ELECTION			
FIRST CONGRESSIONAL DISTRICT			
November 5, 1974	Banks, r	D'Amours, d	Scattering
Hampton	1380	1420	—
Hampton Falls	321	146	—
Hale's Location	—	—	—
Hart's Location	11	1	—
Hooksett	875	990	—
Jackson	120	65	—
Kensington	174	134	—
Kingston	670	286	—
Laconia —			
Ward 1	438	295	—
Ward 2	239	618	—
Ward 3	160	145	—
Ward 4	348	331	—
Ward 5	338	451	—
Ward 6	530	428	—
Lee	238	256	—
Londonderry	831	743	—
Loudon	325	170	—
Madbury	105	108	—
Madison	221	34	—
Manchester —			
Ward 1	1444	1616	—
Ward 2	1187	1457	—
Ward 3	629	1276	—
Ward 4	727	1253	—
Ward 5	543	1127	—
Ward 6	911	1664	—
Ward 7	578	1489	—
Ward 8	786	1390	—
Ward 9	692	1696	—
Ward 10	882	1535	—
Ward 11	404	1300	—
Ward 12	581	1915	—
Meredith	839	403	—
Merrimack	1135	1297	2
Middleton	43	38	—
Milton	295	239	—
Moultonborough	554	151	—
New Castle	207	205	—
New Durham	174	57	—
Newfields	127	88	—
New Hampton	238	106	—
Newington	126	124	—

GENERAL ELECTION FIRST CONGRESSIONAL DISTRICT November 5, 1974	Banks, r	D'Amours, d	Scattering
Newmarket	382	853	—
Newton	289	146	—
Northfield	303	196	—
North Hampton	501	514	—
Northwood	387	158	—
Nottingham	214	129	—
Ossipee	438	137	—
Pittsfield	452	222	—
Plaistow	607	372	—
Portsmouth —			
Ward 1	298	742	—
Ward 2	390	726	—
Ward 3	210	418	—
Ward 4	344	724	—
Ward 5	304	591	—
Ward 6	129	366	—
Raymond	632	395	—
Rochester —			
Ward 1	380	402	1
Ward 2	494	460	—
Ward 3	295	565	—
Ward 4	351	917	—
Ward 5	427	510	—
Rollinsford	175	398	—
Rye	793	779	—
Sanbornton	240	132	—
Sandown	235	100	—
Sandwich	288	131	—
Seabrook	591	517	—
Somersworth —			
Ward 1	164	400	—
Ward 2	99	347	—
Ward 3	92	350	—
Ward 4	129	483	—
Ward 5	80	410	—
South Hampton	139	107	—
Strafford	255	124	—
Stratham	338	254	—
Tamworth	292	136	—
Tilton	435	275	—
Tuftsboro	423	81	—
Wakefield	444	121	—
Windham	432	489	—
Wolfeboro	919	273	—
Totals	53610	58388	6

GENERAL ELECTION SECOND CONGRESSIONAL DISTRICT November 5, 1974	Cleveland, r	Bliss, d	Scattering
Acworth	102	49	—
Alexandria	110	34	—
Allenstown	502	584	—
Alstead	191	121	—
Amherst	1422	465	—
Andover	278	182	—
Antrim	357	106	—
Ashland	344	108	—
Atk. & Gil. Ac. Gt.	—	—	—
Bath	173	24	—
Bean's Grant	—	—	—
Bean's Pur.	—	—	—
Bennington	161	52	—
Benton	33	2	—
Berlin —			
Ward 1	497	607	—
Ward 2	670	581	—
Ward 3	864	484	—
Ward 4	367	613	—
Bethlehem	347	96	—
Boscawen	408	185	—
Bow	819	324	—
Bradford	282	84	—
Bridgewater	118	41	—
Bristol	509	71	—
Brookline	333	120	—
Cambridge	1	—	—
Campton	310	89	—
Canaan	267	162	—
Carroll	155	48	—
Chandler's Pur.	—	—	—
Charlestown	517	272	—
Chesterfield	378	182	1
Claremont —			
Ward 1	418	450	—
Ward 2	1012	703	—
Ward 3	401	565	—
Clarksville	30	13	—
Colebrook	389	85	—
Columbia	70	18	—
Concord —			
Ward 1	608	367	—

GENERAL ELECTION			
SECOND CONGRESSIONAL DISTRICT			
November 5, 1974	Cleveland, r	Bliss, d	Scattering
Ward 2	858	499	—
Ward 3	564	354	—
Ward 4	615	415	—
Ward 5	452	323	1
Ward 6	507	374	—
Ward 7	941	566	—
Ward 8	903	444	—
Cornish	242	169	—
Crawford's Pur.	—	—	—
Croydon	77	34	—
Cutt's Grant	—	—	—
Dalton	86	32	—
Danbury	130	38	—
Deering	128	58	—
Dix's Grant	—	—	—
Dixville	12	4	—
Dorchester	60	16	—
Dublin	237	135	—
Dummer	47	14	—
Dunbarton	260	135	—
Easton	39	31	—
Ellsworth	13	3	—
Enfield	371	207	—
Errol	65	21	—
Erving's Grant	—	—	—
Fitzwilliam	274	127	—
Francestown	185	77	—
Franconia	174	103	—
Franklin —			
Ward 1	342	261	—
Ward 2	385	340	—
Ward 3	450	264	—
Gilsum	76	45	—
Gorham	690	384	—
Goshen	102	67	—
Grafton	100	39	—
Grantham	87	27	—
Greenfield	156	69	—
Green's Grant	—	—	—
Greenville	215	202	—
Groton	27	14	—
Hadley's Pur.	—	—	—

GENERAL ELECTION SECOND CONGRESSIONAL DISTRICT November 5, 1974	Cleveland, r	Bliss, d	Scattering
Hancock	320	172	—
Hanover	883	1122	2
Harrisville	88	102	—
Haverhill	752	149	1
Hebron	91	21	—
Henniker	413	196	—
Hill	111	24	—
Hillsborough	540	174	—
Hinsdale	375	170	—
Holderness	291	74	—
Hollis	847	328	—
Hopkinton	955	403	—
Hudson	1790	1050	—
Jaffrey	706	367	—
Jefferson	167	51	—
Keene —			
Ward 1	542	435	—
Ward 2	524	389	—
Ward 3	584	375	—
Ward 4	1055	528	—
Ward 5	726	503	—
Kilkenny	—	—	—
Lancaster	680	196	—
Landaff	58	10	—
Langdon	69	23	—
Lebanon —			
Ward 1	480	304	—
Ward 2	366	288	—
Ward 3	542	286	—
Lempster	136	50	—
Lincoln	231	57	—
Lisbon	288	56	—
Litchfield	248	122	—
Littleton	1514	459	—
Livermore	—	—	—
Low&BurbankGt.	—	—	—
Lyman	41	14	—
Lyme	226	154	—
Lyndeborough	193	53	—
Marlborough	313	168	—
Marlow	94	37	—

GENERAL ELECTION			
SECOND CONGRESSIONAL DISTRICT			
November 5, 1974	Cleveland, r	Bliss, d	Scattering
Martin's Loc.	—	—	—
Mason	100	56	—
Milan	147	68	—
Milford	1518	600	—
Millsfield	4	—	—
Monroe	148	25	—
Mont Vernon	213	80	—
Nashua —			
Ward 1	1167	600	—
Ward 2	1422	494	—
Ward 3	846	504	—
Ward 4	544	521	—
Ward 5	648	636	—
Ward 6	975	751	—
Ward 7	708	714	—
Ward 8	1195	687	—
Ward 9	788	389	—
Nelson	90	52	—
New Boston	351	133	—
Newbury	201	72	—
New Ipswich	254	216	—
New London	852	235	—
Newport	1163	661	—
Northumberland	519	261	—
Odell	—	—	—
Orange	36	22	—
Orford	239	168	—
Pelham	840	568	—
Pembroke	929	627	—
Peterborough	1044	537	—
Piermont	122	48	—
Pinkham's Grant	2	3	—
Pittsburg	174	22	—
Plainfield	204	175	—
Plymouth	754	289	—
Randolph	54	21	—
Richmond	88	46	—
Rindge	313	193	—
Roxbury	31	20	—
Rumney	245	61	—
Salem	2589	1944	—
Salisbury	117	69	—
Sargent's Pur.	—	—	—

GENERAL ELECTION SECOND CONGRESSIONAL DISTRICT November 5, 1974	Cleveland, r	Bliss, d	Scattering
Second College Gt.	—	—	—
Sharon	38	19	—
Shelburne	58	17	—
Springfield	102	43	—
Stark	49	26	—
Stewartstown	139	33	—
Stoddard	102	35	—
Stratford	95	55	1
Success	—	—	—
Sugar Hill	114	41	—
Sullivan	96	73	—
Sunapee	595	187	—
Surry	110	49	—
Sutton	146	141	—
Swanzy	721	446	—
Temple	166	63	—
Thomp.&Mes'sPur.	—	—	—
Thornton	189	31	—
Troy	201	204	—
Unity	65	74	—
Walpole	557	337	—
Warner	357	204	—
Warren	178	19	—
Washington	108	34	—
Waterville Valley	47	19	—
Weare	499	161	—
Webster	158	82	—
Wentworth	133	21	—
Wentworth's Loc.	12	3	1
Westmoreland	248	113	—
Whitefield	374	119	—
Wilmot	127	52	—
Wilton	520	189	—
Winchester	383	252	—
Windsor	24	7	—
Woodstock	170	58	—
Totals	69068	38463	7

GENERAL ELECTION COUNCILOR District No. 1 November 5, 1974	Hersom, r	Therhault, d	Scattering
Albany	58	22	—
Alexandria	94	35	—
Alton	538	142	—
Ashland	285	108	—
Atk. & Gil. Ac. Gt.	—	—	—
Bartlett	273	92	—
Bath	157	25	—
Bean's Grant	—	—	—
Bean's Pur.	—	—	—
Belmont	416	261	—
Benton	29	1	—
Berlin —			
Ward 1	239	826	—
Ward 2	349	846	—
Ward 3	479	812	—
Ward 4	103	866	—
Bethlehem	337	86	—
Bridgewater	118	35	—
Bristol	439	78	—
Brookfield	121	19	—
Cambridge	1	—	—
Campton	283	81	—
Canaan	233	137	—
Carroll	141	50	—
Center Harbor	131	64	—
Chandler's Pur.	—	—	—
Chatham	17	14	—
Clarksville	30	11	—
Colebrook	375	80	—
Columbia	59	25	—
Conway	910	313	—
Cornish	225	153	—
Crawford's Pur.	—	—	—
Croydon	56	36	—
Cutt's Grant	—	—	—
Dalton	84	32	—
Danbury	106	37	—
Dix's Grant	—	—	—
Dixville	11	5	—
Dorchester	57	11	—
Dummer	38	19	—
Easton	40	25	—

GENERAL ELECTION COUNCILOR District No. 1 November 5, 1974	Hersom, r	Therhault, d	Scattering
Eaton	62	23	—
Effingham	97	36	—
Ellsworth	13	2	—
Enfield	308	187	—
Errol	53	24	—
Erving's Grant	—	—	—
Franconia	168	93	—
Freedom	128	46	—
Gilford	814	329	—
Gorham	514	512	—
Grafton	83	38	—
Grantham	67	26	—
Green's Grant	—	—	—
Groton	25	11	—
Hadley's Pur.	—	—	—
Hale's Location	—	—	—
Hanover	788	912	—
Hart's Location	13	1	—
Haverhill	677	164	—
Hebron	84	15	—
Hill	96	20	—
Holderness	260	53	—
Jackson	101	70	—
Jefferson	170	50	—
Kilkenny	—	—	—
Laconia —			
Ward 1	435	227	—
Ward 2	238	529	—
Ward 3	171	98	—
Ward 4	362	239	—
Ward 5	339	348	—
Ward 6	535	317	—
Lancaster	711	162	—
Landaff	58	6	—
Lebanon —			
Ward 1	384	281	—
Ward 2	262	327	—
Ward 3	442	269	—
Lincoln	186	87	—
Lisbon	282	57	—
Littleton	1377	472	—
Livermore	—	—	—

GENERAL ELECTION COUNCILOR District No. 1 November 5, 1974	Hersom, r	Therault, d	Scattering
Low&Burbank'sGt.	—	—	—
Lyman	42	14	—
Lyme	226	112	—
Madison	203	36	—
Martin's Loc.	—	—	—
Meredith	823	295	—
Middleton	33	34	—
Milan	126	87	—
Millsfield	4	—	—
Milton	283	200	—
Monroe	134	31	—
Moultonborough	505	126	—
New Durham	159	46	—
New Hampton	226	93	—
Northumberland	667	140	—
Odell	—	—	—
Orange	29	18	—
Orford	237	86	—
Ossipee	417	112	—
Piermont	112	44	—
Pinkham's Grant	—	4	—
Pittsburg	180	23	—
Plainsfield	187	154	—
Plymouth	692	262	—
Randolph	52	18	—
Rumney	219	51	—
Sanbornton	226	114	—
Sandwich	267	95	—
Sargent's Pur.	—	—	—
Second College Gt.	—	—	—
Shelburne	46	20	—
Springfield	80	32	—
Stark	62	20	—
Stewartstown d	113	38	—
Stratford	104	45	1
Success	—	—	—
Sugar Hill	110	37	1
Sunapee	497	177	—
Tamworth	268	108	—
Thomp.&Mes'sPur.	—	—	—
Thornton	169	21	—
Tilton	370	250	—

GENERAL ELECTION COUNCILOR District No. 1 November 5, 1974	Hersom, r	Therault, d	Scattering
Tuftonboro	406	50	—
Wakefield	393	112	—
Warren	154	27	—
Waterville Valley	39	17	—
Wentworth	114	22	—
Wentworth's Loc.	10	4	—
Whitefield	365	113	—
Wilmot	104	52	—
Wolfeboro	877	218	—
Woodstock	154	56	—
Totals	27619	14992	2

GENERAL ELECTION COUNCILOR District No. 2 November 5, 1974	Hayes, r	Nichols, d	Scattering
Acworth	83	45	—
Allenstown	381	610	—
Alstead	149	117	—
Andover	238	162	—
Antrim	308	97	—
Barnstead	324	120	—
Barrington	327	271	—
Bennington	133	62	—
Boscawen	417	155	—
Bradford	248	89	—
Canterbury	227	110	—
Charlestown	422	309	—
Chichester	258	97	—
Claremont —			
Ward 1	348	437	—
Ward 2	818	687	—
Ward 3	287	581	—
Concord —			
Ward 1	628	297	—
Ward 2	992	338	—
Ward 3	685	209	—
Ward 4	694	297	—
Ward 5	558	183	—
Ward 6	536	310	—
Ward 7	1114	358	—
Ward 8	947	356	—
Deerfield	309	123	—
Deering	110	56	—
Dunbarton	226	137	—
Epsom	372	136	—
Farmington	564	408	—
Francestown	164	59	—
Franklin —			
Ward 1	291	256	—
Ward 2	305	359	—
Ward 3	386	269	—
Gilmanton	296	119	—
Gilsum	54	51	—
Goshen	82	69	—
Hancock	297	126	—

GENERAL ELECTION COUNCILOR District No. 2 November 5, 1974	Hayes, r	Nichols, d	Scattering
Henniker	378	178	—
Hillsborough	461	186	—
Hopkinton	836	457	—
Langdon	57	26	—
Lee	218	214	—
Lempster	59	56	—
Loudon	328	150	—
Marlow	72	37	—
Nelson	72	47	—
Newbury	179	74	—
New London	810	195	1
Newport	949	663	—
Northfield	301	172	—
Northwood	362	127	—
Nottingham	202	108	—
Pembroke	896	538	—
Pittsfield	423	194	—
Rochester —			
Ward 1	389	335	—
Ward 2	529	407	—
Ward 3	335	450	—
Ward 4	442	658	—
Ward 5	454	378	—
Salisbury	117	56	—
Stoddard	83	41	—
Strafford	246	99	—
Sullivan	77	54	—
Surry	82	56	—
Sutton	165	94	—
Unity	54	62	—
Walpole	413	344	—
Warner	346	170	1
Washington	98	36	—
Weare	406	168	—
Webster	151	78	—
Westmoreland	187	106	—
Windsor	20	6	—
Totals	25775	15485	2

GENERAL ELECTION COUNCILOR District No. 3 November 5, 1974	Yeaton, r	O'Neil, d	Scattering
Atkinson	342	275	—
Brentwood	234	118	—
Danville	166	83	—
Dover —			
Ward 1	624	458	—
Ward 2	411	540	—
Ward 3	526	510	—
Ward 4	566	449	—
Ward 5	706	535	—
Ward 6	441	333	—
Durham	876	826	—
East Kingston	112	75	—
Epping	365	322	—
Exeter	1549	1003	—
Fremont	218	109	—
Greenland	445	246	—
Hampstead	448	338	—
Hampton	1305	1250	—
Hampton Falls	318	116	—
Kensington	172	114	—
Kingston	539	344	—
Madbury	131	75	—
New Castle	252	128	—
Newfields	137	59	—
Newington	142	89	—
Newmarket	541	628	—
Newton	253	164	—
North Hampton	545	433	—
Plaistow	500	435	—
Portsmouth —			
Ward 1	405	536	—
Ward 2	500	505	—
Ward 3	259	284	—
Ward 4	385	469	—
Ward 5	367	423	—
Ward 6	177	255	—
Rollinsford	266	282	—
Rye	928	656	—
Salem	1156	3293	—
Seabrook	546	483	—
Somersworth —			
Ward 1	285	252	—

GENERAL ELECTION COUNCILOR District No. 3 November 5, 1974	Yeaton, r	O'Neil, d	Scattering
Ward 2	173	258	—
Ward 3	170	252	—
Ward 4	246	345	—
Ward 5	147	323	—
South Hampton . .	117	104	—
Stratham	381	170	—
Windham	333	507	—
Totals	19705	19452	—

GENERAL ELECTION COUNCILOR District No. 4 November 5, 1974	D'Allesandro, r	Cassidy, d	Scattering
Auburn	350	182	—
Bedford	1650	596	—
Bow	733	304	—
Candia	440	154	—
Chester	361	91	—
Derry	1805	762	—
Hooksett	1110	649	—
Hudson	1202	1352	—
Litchfield	223	134	—
Londonderry	991	505	—
Manchester —			
Ward 1	1988	849	—
Ward 2	1558	928	—
Ward 3	809	993	—
Ward 4	956	912	—
Ward 5	675	986	—
Ward 6	1415	1005	—
Ward 7	884	1084	—
Ward 8	1185	876	—
Ward 9	1048	1035	—
Ward 10	1437	830	—
Ward 11	660	933	—
Ward 12	1044	1239	—
Pelham	543	643	—
Raymond	603	306	—
Sandown	210	98	—
Totals	23880	17446	—

GENERAL ELECTION COUNCILOR District No. 5 November 5, 1974	Streeter, r	Wallin, d	Scattering
Amherst	1283	500	—
Brookline	327	119	—
Chesterfield	316	213	—
Dublin	217	127	—
Fitzwilliam	265	114	—
Goffstown	1811	1089	—
Greenfield	142	67	—
Greenville	182	206	—
Harrisville	87	100	—
Hinsdale	342	193	—
Hollis	746	352	—
Jaffrey	668	335	—
Keene —			
Ward 1	467	474	—
Ward 2	507	388	—
Ward 3	499	440	—
Ward 4	932	613	—
Ward 5	613	587	—
Lyndeborough	179	56	—
Marlborough	295	174	—
Mason	89	55	—
Merrimack	1610	827	—
Milford	1388	634	—
Mont Vernon	196	79	—
Nashua —			
Ward 1	1140	618	—
Ward 2	1390	534	—
Ward 3	874	491	—
Ward 4	589	485	—
Ward 5	681	615	—
Ward 6	1083	675	—
Ward 7	836	587	—
Ward 8	1218	667	—
Ward 9	771	412	—
New Boston	319	120	—
New Ipswich	278	136	—
Peterborough	1040	455	—
Richmond	99	33	—
Rindge	320	154	—
Roxbury	31	19	—
Sharon	40	7	—
Swanzy	670	479	—

GENERAL ELECTION COUNCILOR District No. 5 November 5, 1974	Streeter, r	Wallin, d	Scattering
Temple	166	50	
Troy	196	194	
Wilton	477	194	
Winchester	<u>375</u>	<u>234</u>	
Totals	25754	14901	

GENERAL ELECTION SENATORIAL District No. 1 November 5, 1974	Lamontagne, r	Lamontagne, d	Scattering
Atk. & Gil. Ac. Gt.	—	—	—
Berlin —			
Ward 1	299	776	—
Ward 2	406	795	—
Ward 3	586	705	—
Ward 4	153	821	1
Cambridge	—	1	—
Carroll	—	196	—
Clarksville	30	11	—
Colebrook	332	87	—
Columbia	58	25	—
Dix's Grant	—	—	—
Dixville	—	16	—
Dummer	36	22	—
Errol	56	25	—
Erving's Grant	—	—	—
Gorham	—	1037	—
Jefferson	—	209	—
Kilkenny	—	—	—
Low & Burbank's Gt.	—	—	—
Milan	115	78	3
Millsfield	4	—	—
Northumberland	421	322	—
Odell	—	—	—
Pittsburg	149	31	—
Randolph	50	18	—
Second College Gt.	—	—	—
Shelburne	49	20	—
Stark	71	—	—
Stewartstown	—	135	—
Stratford	80	67	—
Success	—	—	—
Wentworth's Loc.	—	15	—
Totals	2895	5412	4

GENERAL ELECTION SENATORIAL District No. 2 November 5, 1974	Poulsen, r	Poulsen, d	Taylor, A.
Albany	49	17	7
Bartlett	211	18	175
Bath	184	—	6
Bean's Grant	—	—	—
Bean's Pur.	—	—	—
Benton	28	2	2
Bethlehem	333	86	8
Chandler's Pur.	—	—	—
Chatham	18	10	2
Conway	800	254	206
Crawford's Pur.	—	—	—
Cutt's Grant	—	—	—
Dalton	108	—	—
Easton	35	31	2
Eaton	78	—	11
Effingham	93	34	8
Franconia	265	—	4
Freedom	123	39	10
Green's Grant	—	—	—
Hadley's Pur.	—	—	—
Hale's Location	—	—	—
Hart's Location	11	—	3
Haverhill	668	—	189
Jackson	98	53	—
Lancaster	607	190	10
Landaff	59	6	2
Lincoln	267	—	8
Lisbon	277	55	5
Littleton	1305	540	59
Livermore	—	—	—
Lyman	39	17	—
Madison	206	34	6
Martin's Loc.	—	—	—
Monroe	144	30	6
Pinkham's Grant	1	2	—
Sargent's Pur.	—	—	—
Sugar Hill	143	—	4
Tamworth	272	90	—
Thomp.&Mes'sPur.	—	—	—
Whitefield	338	121	2
Woodstock	155	52	3
Totals	6915	1681	738

Scattering:

Conway 1, Franconia 1, Monroe 1.

GENERAL ELECTION SENATORIAL District No. 3 November 5, 1974	Smith, r	Smith, d	Scattering
Ashland	385	—	—
Belmont	669	—	—
Campton	304	74	—
Canterbury	212	112	—
Center Harbor	138	61	—
Ellsworth	13	3	—
Holderness	265	58	2
Meredith	1156	—	—
Moultonborough	536	118	—
New Hampton	216	77	—
Northfield	324	129	—
Ossipee	409	118	—
Plymouth	706	265	9
Sanbornton	347	—	—
Sandwich	285	98	—
Thornton	173	30	2
Tilton	382	241	—
Tuftsboro	410	50	—
Wakefield	414	102	—
Waterville Valley	40	22	—
Wolfeboro	889	231	—
Totals	8273	1789	13

GENERAL ELECTION SENATORIAL District No. 4 November 5, 1974	Gardner, r	Kasper, d	Scattering
Alton	565	163	—
Barnstead	332	136	—
Brookfield	121	19	—
Farmington	571	408	—
Gilford	940	341	—
Gilmanton	307	113	—
Laconia —			
Ward 1	453	263	—
Ward 2	324	519	—
Ward 3	179	119	—
Ward 4	395	269	—
Ward 5	432	350	—
Ward 6	576	383	—
Middleton	43	30	—
Milton	278	210	—
New Durham	165	44	—
Pittsfield	412	201	—
Totals	6093	3568	—

GENERAL ELECTION SENATORIAL District No. 5 November 5, 1974	Bradley, r	Bradley, d	Scattering
Alexandria	106	—	—
Andover	260	—	—
Bridgewater	117	8	—
Bristol	470	—	—
Canaan	284	—	—
Danbury	118	—	—
Dorchester	62	—	—
Enfield	364	—	—
Grafton	95	—	—
Grantham	79	—	1
Groton	25	—	—
Hanover	1235	1	6
Hebron	85	—	—
Hill	105	—	—
Lebanon —			
Ward 1	493	—	1
Ward 2	355	—	1
Ward 3	551	—	—
Lyme	273	—	—
Orange	34	—	—
Orford	244	—	2
Piermont	129	—	—
Plainfield	253	—	1
Rumney	239	—	—
Warren	151	—	—
Wentworth	115	—	—
Totals	6242	9	12

GENERAL ELECTION SENATORIAL District No. 6 November 5, 1974	Bergeron, r	Bergeron, d	Scattering
Barrington	344	268	—
Rochester —			
Ward 1	425	332	1
Ward 2	561	448	—
Ward 3	333	503	2
Ward 4	476	763	4
Ward 5	482	424	—
Rollinsford	187	337	—
Somersworth —			
Ward 1	192	334	—
Ward 2	119	310	—
Ward 3	118	306	—
Ward 4	144	432	—
Ward 5	94	379	—
Totals	3475	4836	7

GENERAL ELECTION SENATORIAL District No. 7 November 5, 1974	Jacobson, r		Scattering
Antrim	314		—
Bennington	152		—
Boscawen	408		—
Bradford	292		—
Deering	135		—
Francestown	181		1
Franklin —			
Ward 1	314		—
Ward 2	331		3
Ward 3	429		—
Greenfield	147		—
Henniker	422		—
Hillsborough	513		—
Hopkinton	943		—
Newbury	227		1
New London	953		2
Salisbury	121		—
Sutton	211		—
Warner	403		2
Webster	174		2
Wilmot	146		1
Windsor	17		—
Totals	6833		12

GENERAL ELECTION SENATORIAL District No. 8 November 5, 1974	Saggjotes, r	Laramie, d	Scattering
Acworth	86	54	—
Charlestown	399	374	—
Claremont —			
Ward 1	304	553	—
Ward 2	801	913	—
Ward 3	293	694	—
Cornish	202	191	—
Croydon	80	27	—
Goshen	107	61	—
Langdon	52	30	—
Lempster	127	49	—
Newport	1226	576	—
Springfield	94	37	—
Sunapee	586	185	—
Unity	59	78	—
Washington	93	31	—
Totals	4509	3853	1

GENERAL ELECTION SENATORIAL District No. 9 November 5, 1974	Monier, r	Brown, d	Scattering
Bedford	1377	800	—
Bow	492	600	—
Dunbarton	130	278	—
Goffstown	1625	1443	—
Litchfield	148	218	—
Merrimack	1215	1119	—
New Boston	250	209	—
Weare	392	256	—
Totals	5629	4923	2

GENERAL ELECTION SENATORIAL District No. 10 November 5, 1974	Colby, r	Blaisdell, d	Scattering
Alstead	98	173	—
Chesterfield	180	359	—
Gilsum	34	89	—
Keene —			
Ward 1	186	801	—
Ward 2	228	697	—
Ward 3	209	754	—
Ward 4	342	1265	—
Ward 5	254	1009	—
Marlow	54	75	—
Nelson	60	83	—
Roxbury	14	37	—
Stoddard	65	70	—
Sullivan	53	106	—
Surry	50	112	—
Walpole	291	565	—
Westmoreland	127	225	—
Totals	2245	6420	—

GENERAL ELECTION SENATORIAL District No. 11 November 5, 1974	Trowbridge, r	Trowbridge, d	Scattering
Dublin	247	106	—
Fitzwilliam	369	—	—
Greenville	149	211	—
Hancock	445	—	2
Harrisville	177	—	—
Hinsdale	298	210	—
Jaffrey	885	—	—
Marlborough	278	177	—
Mason	139	—	—
New Ipswich	250	138	—
Peterborough	1002	415	—
Richmond	81	43	—
Rindge	306	148	—
Sharon	38	12	—
Swanzey	1087	—	—
Temple	147	51	—
Troy	159	213	—
Winchester	567	—	—
Totals	6624	1724	2

GENERAL ELECTION SENATORIAL District No. 12 November 5, 1974	Hall, r	Rock, d	Scattering
Amherst	1127	710	—
Brookline	165	312	—
Hollis	681	496	—
Lyndeborough	149	84	—
Milford	947	1126	—
Mont Vernon	156	137	—
Nashua —			
Ward 1	565	1201	—
Ward 2	765	1161	—
Wilton	392	292	—
Totals	4947	5519	—

GENERAL ELECTION SENATORIAL District No. 13 November 5, 1974	McLaughlin, d		Scattering
Nashua —			
Ward 4	810		6
Ward 5	937		—
Ward 6	1219		—
Ward 8	1183		—
Ward 9	775		1
Totals	4924		7

GENERAL ELECTION SENATORIAL District No. 14 November 5, 1974	Rodgers, r	Claveau, d	Scattering
Hudson	1316	1586	2
Londonderry	824	589	—
Nashua —			
Ward 3	576	726	—
Ward 7	451	943	—
Totals	3167	3844	2

GENERAL ELECTION SENATORIAL District No. 15 November 5, 1974	Smith, r		Scattering
Concord —			
Ward 1	657		—
Ward 2	935		—
Ward 3	676		2
Ward 4	659		1
Ward 5	552		5
Ward 6	521		1
Ward 7	1058		—
Ward 8	966		1
Totals	6024		10

GENERAL ELECTION SENATORIAL District No. 16 November 5, 1974	Ferdinando, r	Healy, d	Scattering
Allenstown	399	644	—
Chichester	224	129	—
Epsom	306	207	—
Hooksett	949	840	—
Loudon	252	215	—
Manchester —			
Ward 1	1604	1347	—
Ward 2	1282	1300	—
Pembroke	798	725	—
Totals	5814	5407	—

GENERAL ELECTION SENATORIAL District No. 17 November 5, 1974	Sanborn, r	Dennis, d	Scattering
Auburn	310	292	—
Brentwood	261	91	—
Candia	450	162	—
Deerfield	397	108	—
Epping	393	291	—
Fremont	253	78	—
Manchester —			
Ward 4	517	1142	—
Ward 6	514	1683	—
Northwood	397	118	—
Nottingham	238	94	—
Raymond	666	305	—
Strafford	242	103	—
Totals	4738	4467	1

GENERAL ELECTION SENATORIAL District No. 18 November 5, 1974	Provost, r	Provost, d	Scattering
Manchester —			
Ward 5	484	954	—
Ward 7	683	1177	—
Ward 8	857	1049	—
Ward 9	743	1284	—
Totals	2767	4464	—

GENERAL ELECTION SENATORIAL District No. 19 November 5, 1974	Brown, r	Gibbons, d	Scattering
Chester	317	155	—
Danville	226	42	—
Derry	1106	1603	—
East Kingston . . .	129	66	—
Hampstead	593	360	—
Kingston	667	245	—
Newton	331	117	—
Plaistow	684	290	—
Sandown	253	94	—
Seabrook	613	472	—
South Hampton . .	142	93	—
Totals	5061	3537	—

GENERAL ELECTION SENATORIAL District No. 20 November 5, 1974	Bossie, d		Scattering
Manchester —			
Ward 3	1058		
Ward 10	1447		
Ward 11	1112		
Ward 12	1428		
Totals	5045		

GENERAL ELECTION SENATORIAL District No. 21 November 5, 1974	Johnson, r	Fennelly, d	Scattering
Dover —			
Ward 1	507	586	
Ward 2	318	642	
Ward 3	430	602	
Ward 4	456	534	
Ward 5	661	588	
Ward 6	361	403	
Durham	743	960	
Lee	227	220	
Madbury	114	91	
Totals	3817	4626	

GENERAL ELECTION SENATORIAL District No. 22 November 5, 1974	Downing, d	Sununu	Scattering
Atkinson	228	194	—
Pelham	799	96	3
Salem	3434	603	1
Windham	516	123	1
Totals	4977	1016	4

GENERAL ELECTION SENATORIAL District No. 23 November 5, 1974	Burnham, r	Preston, d	Scattering
Exeter	1605	1383	—
Greenland	269	444	—
Hampton	670	2281	—
Hampton Falls	225	243	3
Kensington	151	178	—
Newfields	116	102	—
Newington	126	129	—
Newmarket	405	839	—
North Hampton	326	736	—
Stratham	319	273	—
Totals	4212	6608	3

GENERAL ELECTION SENATORIAL District No. 24 November 5, 1974	Tonis, r	Foley, d	Scattering
New Castle	115	285	—
Portsmouth —			
Ward 1	160	878	1
Ward 2	209	931	—
Ward 3	107	530	—
Ward 4	179	882	—
Ward 5	178	729	—
Ward 6	74	420	1
Rye	634	944	—
Totals	1656	5599	2

GENERAL ELECTION BELKNAP COUNTY November 5, 1974	Sheriff		Attorney		Treasurer		Register of Deeds		Register of Probate	
	Alden, r	Alden, d	Makris, r	Scattering	Wakeman, r	Scattering	Wheeler, r	Wheeler, d	Conly, r	Conly, d
Alton	671	124	636	—	631	—	614	107	598	110
Barnstead	350	151	353	2	349	—	325	117	318	121
Belmont	759	—	499	2	522	—	706	—	691	—
Center Harbor	143	59	155	2	166	—	144	44	141	60
Gilford	930	314	945	16	1044	3	922	278	921	282
Gilmanton	448	—	346	2	351	—	414	—	415	—
Laconia —										
Ward 1	686	—	506	—	556	—	690	—	679	—
Ward 2	278	303	351	—	397	—	285	303	277	303
Ward 3	236	54	200	3	215	—	236	54	236	54
Ward 4	640	—	439	4	473	1	645	—	646	—
Ward 5	421	326	475	—	508	—	415	323	413	321
Ward 6	623	275	646	—	690	—	628	262	611	259
Meredith	1166	—	926	—	965	—	1115	—	1113	—
New Hampton	236	97	243	—	259	—	235	90	233	88
Tilton	448	204	472	3	482	—	450	302	441	193
Sanbornton	358	—	275	1	290	—	354	—	350	—
Totals	8393	1907	7467	35	7898	4	8178	1880	8083	1791

Scattering:

Sheriff: Belmont 1, Gilford 1, Gilmanton 1, Laconia Ward 4 1,
Sanbornton 1.

GENERAL ELECTION BELKNAP COUNTY November 5, 1974	COUNTY COMMISSIONERS					
	1st District		2nd District		3rd District	
	Dexter, r	Dionne, d	Atwood, r	Atwood, d	Spear, r	Scattering
Alton	549	158	583	116	620	—
Barnstead	287	142	317	112	341	—
Belmont	427	335	683	—	486	1
Center Harbor	143	59	138	61	166	—
Gilford	839	424	878	298	1031	2
Gilmanton	304	115	416	—	351	—
Laconia —						
Ward 1	425	284	645	—	521	—
Ward 2	187	681	437	303	339	—
Ward 3	175	130	225	54	213	—
Ward 4	362	315	613	—	447	1
Ward 5	313	484	376	317	460	—
Ward 6	497	462	594	273	678	—
Meredith	829	337	1100	—	945	—
New Hampton	237	97	234	97	257	—
Tilton	379	266	434	199	468	—
Sanbornton	227	123	338	—	284	—
Totals	6180	4412	8011	1830	7607	4

Scattering:

Commissioner 2nd District: Belmont 2.

GENERAL ELECTION CARROLL COUNTY November 5, 1974	Sheriff		Attorney		Treasurer		Register of Deeds		Register of Probate	
	Floyd, r	Greene, d	Cox, r	Scattering	Weeks, r	Scattering	Blake, r	Scattering	Eckhoff, r	Scattering
Albany	60	20	68	—	68	—	72	—	70	—
Bartlett	292	106	316	—	317	—	326	—	315	—
Brookfield	130	24	134	2	131	1	141	—	134	1
Chatham	17	15	19	—	20	—	21	—	21	—
Conway	955	371	1062	14	1091	—	1116	—	1073	6
Eaton	69	24	80	—	80	—	84	—	79	—
Effingham	86	54	105	—	119	—	119	—	110	—
Freedom	137	48	146	—	172	—	168	—	165	—
Hart's Location	13	1	10	—	13	—	13	—	11	—
Hale's Location	—	—	—	—	—	—	—	—	—	—
Jackson	114	63	126	—	128	—	130	—	126	—
Madison	212	44	237	—	236	—	242	—	237	—
Moultonborough	595	112	578	—	568	—	580	—	556	—
Ossipee	433	163	444	11	474	—	491	—	492	—
Sandwich	324	107	327	—	332	—	338	—	333	—
Tamworth	301	138	338	—	331	—	362	—	328	—
Tuftonboro	417	60	437	7	437	—	455	—	441	—
Wakefield	419	109	451	19	442	—	449	—	439	—
Wolfeboro	917	262	992	20	1006	—	1016	—	1025	1
Totals	5491	1721	5870	73	5965	1	6123	—	5955	8

Scattering:

Sheriff: Albany 2, Conway 4, Tuftonboro 2.

GENERAL ELECTION CARROLL COUNTY November 5, 1974	COUNTY COMMISSIONERS				
	Leavitt, r	Roberts, r	Thayer, r	Ekberg, d	Ganem, d
Albany	66	60	60	18	15
Bartlett	275	314	249	118	89
Brookfield	116	101	117	15	73
Chatham	20	21	21	15	11
Conway	958	1035	891	370	314
Eaton	60	76	67	27	17
Effingham	99	90	92	41	62
Freedom	154	130	139	34	66
Hart's Location	11	13	10	2	2
Hale's Location	—	—	—	—	—
Jackson	114	115	107	65	66
Madison	227	230	218	49	33
Moultonborough	507	485	551	121	150
Ossipee	430	364	434	123	211
Sandwich	292	270	311	97	113
Tamworth	291	274	286	137	146
Tuftonboro	402	348	440	51	142
Wakefield	400	346	411	100	209
Wolfeboro	827	674	982	215	534
Totals	5249	4946	5386	1598	2253

GENERAL ELECTION CHESHIRE COUNTY November 5, 1974	Sheriff		Attorney		Treasurer		Register of Deeds		Register of Probate	
	Schnyer, r	Schnyer, d	O'Brien, r	Espiefs, d	Allen, r	Meath, d	Chakalos, r	Nims, d	Parker, r	Davieau, d
Alstead	161	124	172	123	168	110	171	124	192	96
Chesterfield	311	211	351	173	420	126	316	202	375	147
Dublin	228	103	226	101	167	175	214	112	220	106
Fitzwilliam	379	—	262	108	253	102	250	116	264	103
Gilsum	122	—	73	41	62	40	58	59	86	26
Harrisville	184	—	100	83	53	133	92	93	107	71
Hinsdale	345	209	326	200	336	198	292	234	338	179
Jaffrey	969	—	627	339	536	396	552	405	545	468
Keene —										
Ward 1	922	—	489	456	422	423	521	421	601	312
Ward 2	868	—	517	366	425	358	506	359	608	236
Ward 3	442	469	535	403	496	354	530	387	611	286
Ward 4	1392	—	888	647	830	492	1013	513	1089	441
Ward 5	948	215	680	507	614	432	678	493	758	361
Marlborough	288	170	302	155	261	180	301	158	340	120
Marlow	77	44	90	32	74	45	81	42	93	31
Nelson	90	44	85	44	69	59	82	51	101	34
Richmond	90	39	90	39	79	40	75	51	91	34
Rindge	319	136	321	147	294	156	307	152	298	167
Roxbury	32	16	37	14	31	16	27	22	36	11
Stoddard	87	43	91	36	83	44	87	45	101	30
Sullivan	88	71	94	66	78	59	83	74	107	41
Surry	84	65	96	54	87	51	92	56	114	34
Swanzy	144	—	675	451	633	432	641	491	780	343
Troy	167	210	216	181	149	207	167	208	194	189
Walpole	798	—	509	303	468	322	436	374	511	287
Westmoreland	355	—	228	118	246	83	232	110	271	71
Winchester	615	—	348	253	327	251	313	285	371	224
Totals	11505	2169	8428	5440	7661	5284	8117	5637	9202	4448

Scattering:

Sheriff: Gilsum 1, Richmond 1.

GENERAL ELECTION CHESHIRE COUNTY November 5, 1974	COUNTY COMMISSIONERS			
	2nd District		3rd District	
	Barrett, r	Barrett, d	Savage, r	Bonner, d
Alstead	—	—	—	—
Chesterfield	—	—	—	—
Dublin	—	—	215	99
Fitzwilliam	—	—	259	105
Gilsum	—	—	—	—
Harrisville	—	—	81	93
Hinsdale	—	—	—	—
Jaffrey	—	—	687	305
Keene —	—	—	—	—
Ward 1	869	—	—	—
Ward 2	847	—	—	—
Ward 3	611	286	—	—
Ward 4	1316	—	—	—
Ward 5	403	242	—	—
Marlborough	—	—	276	165
Marlow	—	—	—	—
Nelson	—	—	77	49
Richmond	—	—	65	58
Rindge	—	—	359	133
Roxbury	—	—	21	24
Stoddard	—	—	—	—
Sullivan	—	—	—	—
Surry	—	—	—	—
Swanzey	—	—	499	638
Troy	—	—	148	221
Walpole	—	—	—	—
Westmoreland	—	—	—	—
Winchester	—	—	281	309
Totals	4046	528	2968	2199

GENERAL ELECTION COOS COUNTY November 5, 1974	Sheriff		Attorney		Treasurer		Register of Deeds		Register of Probate	
	Martineau, r	Martineau, d	Morin, r	Morin, d	Morton, r	Morton, d	Bartlett, r	Bartlett, d	Mac Lean, r	Mac Lean, d
Atk. & Gil. Ac. Gt.	—	—	—	—	—	—	—	—	—	—
Bean's Grant	—	—	—	—	—	—	—	—	—	—
Bean's Purchase	—	—	—	—	—	—	—	—	—	—
Berlin —										
Ward 1	314	759	321	758	284	737	272	733	272	727
Ward 2	416	795	400	790	405	779	395	753	394	761
Ward 3	604	714	586	705	590	692	585	686	575	689
Ward 4	152	843	142	802	135	773	128	782	129	777
Cambridge	—	—	—	—	—	—	—	—	—	—
Carroll	125	68	128	67	128	64	132	65	127	64
Chandler's Pur.	—	—	—	—	—	—	—	—	—	—
Clarksville	29	11	21	11	22	11	29	12	29	11
Colebrook	346	89	337	89	328	89	350	88	354	90
Columbia	59	26	57	26	57	26	60	27	61	25
Crawford's Pur.	—	—	—	—	—	—	—	—	—	—
Cutt's Grant	—	—	—	—	—	—	—	—	—	—
Dalton	109	—	105	—	107	—	110	—	112	—
Dix's Grant	—	—	—	—	—	—	—	—	—	—
Dixville	17	—	16	—	16	—	17	—	16	—
Dummer	40	31	39	22	38	19	39	20	37	19
Errol	58	26	55	24	54	27	56	26	56	27
Erving's Gt. or Loc.	—	—	—	—	—	—	—	—	—	—
Gorham	1062	—	1020	—	1032	—	1033	—	1031	—
Green's Grant	—	—	—	—	—	—	—	—	—	—
Hadley's Pur.	—	—	—	—	—	—	—	—	—	—
Jefferson	217	—	214	—	207	—	214	—	218	—
Kilkenny	—	—	—	—	—	—	—	—	—	—
Lancaster	623	218	609	219	601	217	639	218	650	223
Low & Burbank's Gt.	—	—	—	—	—	—	—	—	—	—
Martin's Loc.	—	—	—	—	—	—	—	—	—	—
Milan	136	72	129	70	135	71	140	69	136	68
Millsfield	4	—	4	—	4	—	4	—	4	—
Northumberland	423	340	420	335	413	343	417	347	419	343
Odell	—	—	—	—	—	—	—	—	—	—
Pinkham's Grant	1	3	—	3	1	3	1	3	1	3
Pittsburg	161	25	157	24	153	25	173	28	178	25
Randolph	51	20	49	18	48	20	48	19	48	20
Sargent's Pur.	—	—	—	—	—	—	—	—	—	—
Second College Gt.	—	—	—	—	—	—	—	—	—	—
Shelburne	47	22	44	19	47	20	47	20	47	19
Stark	72	—	68	—	69	—	76	—	74	—
Stewartstown	145	—	134	—	138	—	151	—	153	—
Stratford	85	63	83	63	81	62	83	65	87	63
Success	—	—	—	—	—	—	—	—	—	—
Thomp. & Mes's Pur.	—	—	—	—	—	—	—	—	—	—
Wentworth's Loc.	15	—	14	—	14	—	14	—	14	—
Whitefield	328	131	323	130	325	125	337	132	336	132
Totals	5639	4256	5475	4175	5432	4103	5550	4093	5558	4086

Scattering:

Sheriff: Stratford 1.
 Attorney: Pittsburg 3, Stratford 1.
 Treasurer: Stratford 1.

Register of Deeds: Stratford 1.
 Register of Probate: Stratford 1.

GENERAL ELECTION COOS COUNTY November 5, 1974	COUNTY COMMISSIONERS						
	1st District		2nd District		3rd District		
	Bergeron, r	Bergeron, d	Corrigan, r	Corrigan, d	Brungot, r	Brungot, d	Scattering
Atk. and Gil. Ac. Gt.	—	—	—	—	—	—	—
Bean's Grant	—	—	—	—	—	—	—
Bean's Pur.	—	—	—	—	—	—	—
Berlin —	—	—	—	—	—	—	—
Ward 1	263	734	—	—	—	—	—
Ward 2	376	723	—	—	—	—	—
Ward 3	547	682	—	—	—	—	—
Ward 4	129	777	—	—	—	—	—
Cambridge	—	—	—	—	—	—	—
Carroll	—	—	127	65	—	—	—
Chandler's Pur.	—	—	—	—	—	—	—
Clarksville	—	—	—	—	37	1	—
Colebrook	—	—	—	—	418	—	—
Columbia	—	—	—	—	76	2	—
Crawford's Pur.	—	—	—	—	—	—	—
Cutt's Grant	—	—	—	—	—	—	—
Dalton	—	—	109	—	—	—	—
Dix's Grant	—	—	—	—	—	—	—
Dixville	—	—	—	—	16	—	—
Dummer	39	22	—	—	—	—	—
Errol	—	—	—	—	60	—	1
Erving's Gt. or Loc.	—	—	—	—	—	—	—
Gorham	1017	—	—	—	—	—	—
Green's Grant	—	—	—	—	—	—	—
Hadley's Pur.	—	—	—	—	—	—	—
Jefferson	—	—	215	—	—	—	—
Kilkenny	—	—	—	—	—	—	—
Lancaster	—	—	619	208	—	—	—
Low&Burbank'sGt.	—	—	—	—	—	—	—
Martin's Loc.	—	—	—	—	—	—	—
Milan	123	71	—	—	—	—	—
Millsfield	—	—	—	—	4	—	—
Northumberland	—	—	410	343	—	—	—
Odell	—	—	—	—	—	—	—
Pinkham's Grant	1	3	—	—	—	—	—
Pittsburg	—	—	—	—	189	1	—
Randolph	49	21	—	—	—	—	—
Sargent's Pur.	—	—	—	—	—	—	—
Second College Gt.	—	—	—	—	—	—	—
Shelburne	45	19	—	—	—	—	—
Stark	—	—	72	—	—	—	—
Stewartstown	—	—	—	—	141	—	1
Stratford	—	—	—	—	94	—	1
Success	—	—	—	—	—	—	—
Thomp.&Mes'sPur.	—	—	—	—	—	—	—
Wentworth's Loc.	—	—	—	—	11	—	—
Whitefield	—	—	325	127	—	—	—
Totals	2589	3052	1877	743	1046	4	3

GENERAL ELECTION GRAFTON COUNTY November 5, 1974	Sheriff			Attorney			Treasurer			
	Ash, r	Tuttle, d	Scattering	Eames, r	Eames, d	Rolli, John, r	Scattering	Bromage, r	Bromage, d	Scattering
Alexandria	104	39	—	91	35	—	—	101	—	—
Ashland	365	92	—	373	—	—	—	325	—	—
Bath	165	—	—	144	—	—	—	164	—	—
Benton	29	3	—	23	1	—	—	28	—	—
Bethlehem	333	95	—	215	79	20	—	353	—	—
Bridgewater	118	42	—	107	34	—	—	116	—	—
Bristol	464	98	—	490	—	—	—	469	—	—
Campton	351	61	—	274	67	—	—	307	—	—
Canaan	257	163	—	221	141	—	—	266	—	—
Dorchester	65	8	—	48	13	—	—	60	—	—
Easton	41	25	—	18	29	1	—	35	—	—
Ellsworth	16	—	—	10	—	—	—	14	—	—
Enfield	341	203	—	385	185	—	—	383	—	—
Franconia	162	96	1	126	81	—	3	173	1	1
Grafton	93	40	—	72	37	—	—	89	—	—
Groton	38	6	—	25	10	—	—	31	—	—
Hanover	783	960	3	1592	—	—	4	988	—	1
Haverhill	723	157	—	636	—	13	4	721	—	2
Hebron	96	17	—	80	13	1	—	89	—	—
Holderness	304	57	—	245	45	1	—	285	—	—
Landaff	60	9	—	31	6	17	—	61	—	—
Lebanon —										
Ward 1	414	276	—	359	268	—	—	466	1	—
Ward 2	318	285	—	544	—	—	—	355	—	—
Ward 3	476	282	—	640	—	—	1	555	—	—
Lincoln	242	46	—	241	—	—	—	223	—	—
Lisbon	281	55	—	194	45	—	8	284	—	—
Livermore	—	—	—	—	—	—	—	—	—	—
Littleton	1353	489	—	1105	514	—	—	1398	—	—
Lyman	39	15	—	33	16	—	—	40	—	—
Lyme	214	133	—	209	97	—	—	262	—	—
Monroe	138	31	—	111	28	2	—	145	2	1
Orange	36	18	—	38	—	—	—	31	—	—
Orford	235	91	—	203	80	—	—	246	—	—
Piermont	120	45	—	93	35	—	—	121	—	—
Plymouth	822	214	1	598	219	—	13	770	—	2
Rumney	247	50	—	202	36	—	—	227	—	1
Sugar Hill	112	36	—	122	—	—	1	109	—	—
Thornton	197	20	—	145	19	—	2	174	—	—
Warren	179	22	—	129	12	—	—	156	—	—
Waterville Valley	48	15	—	35	16	—	—	46	—	—
Wentworth	130	21	—	88	14	5	—	116	—	—
Woodstock	181	44	4	126	46	—	—	158	—	—
Totals	10690	4359	9	10421	2221	55	41	10940	4	8

GENERAL ELECTION GRAFTON COUNTY November 5, 1974	Register of Deeds					Register of Probate		
	Wood, r	Wood, d	Evers, ind.	Johnson, ind.	Scattering	Fortier, r	Fortier, d	Scattering
Alexandria	104	25	1	4	—	98	32	—
Ashland	393	—	12	35	—	398	—	—
Bath	161	—	9	12	—	186	—	—
Benton	33	2	—	2	—	28	1	—
Bethlehem	331	78	6	11	—	334	86	—
Bridgewater	119	35	—	4	113	40	—	—
Bristol	533	—	5	11	—	541	—	—
Campton	293	60	4	10	—	298	70	—
Canaan	250	136	9	11	—	247	152	—
Dorchester	57	13	—	2	—	62	12	—
Easton	34	22	5	3	—	36	25	—
Ellsworth	13	2	—	—	—	13	3	—
Enfield	331	191	—	4	—	324	196	—
Franconia	168	74	3	12	—	173	81	—
Grafton	99	33	—	—	—	100	35	—
Groton	30	8	—	2	—	30	8	—
Hanover	1720	—	7	40	—	1739	—	—
Haverhill	760	—	64	79	—	896	—	—
Hebron	89	10	1	6	—	88	17	—
Holderness	273	36	5	27	—	292	42	—
Landaff	57	5	2	3	—	59	6	—
Lebanon —								
Ward 1	415	266	1	21	—	402	267	—
Ward 2	608	—	—	—	—	597	—	—
Ward 3	733	—	4	13	—	720	—	—
Lincoln	276	—	1	3	—	270	—	—
Lisbon	272	50	3	7	—	276	52	—
Livermore	—	—	—	—	—	—	—	—
Littleton	1268	487	25	40	—	1268	504	—
Lyman	36	17	2	—	—	37	17	—
Lyme	242	95	3	6	—	240	104	—
Monroe	139	26	—	8	1	142	28	1
Orange	48	—	—	3	—	48	—	—
Orford	238	75	8	12	—	241	75	—
Piermont	110	37	7	13	—	110	37	20
Plymouth	680	206	32	65	—	731	229	—
Rumney	205	31	22	27	—	226	44	—
Sugar Hill	140	—	3	5	—	148	—	—
Thornton	173	21	3	7	—	170	20	—
Warren	148	9	19	23	—	173	17	—
Waterville Valley	39	16	—	—	—	40	18	—
Wentworth	73	4	57	23	—	116	18	—
Woodstock	157	41	4	11	—	160	45	—
Totals	11848	2111	327	565	1	12170	2281	21

GENERAL ELECTION GRAFTON COUNTY November 5, 1974	COUNTY COMMISSIONERS							
	1st District		2nd District			3rd District		
	Shores, r	Hill, d	Clement, r	Clement, d	Scattering	Bradley, r	Abbott, d	Scattering
Alexandria	—	—	—	—	—	87	51	—
Ashland	—	—	—	—	—	263	164	—
Bath	—	—	184	—	—	—	—	—
Benton	—	—	29	2	—	—	—	—
Bethlehem	—	—	336	90	—	—	—	—
Bridgewater	—	—	—	—	—	94	59	—
Bristol	—	—	—	—	—	392	134	—
Campton	—	—	—	—	—	274	129	—
Canaan	193	208	—	—	—	—	—	—
Dorchester	50	23	—	—	—	—	—	—
Easton	—	—	36	28	—	—	—	—
Ellsworth	—	—	—	—	—	9	7	—
Enfield	241	296	—	—	—	—	—	—
Franconia	—	—	175	83	—	—	—	—
Grafton	77	53	—	—	—	—	—	—
Groton	—	—	—	—	—	24	19	—
Hanover	508	1356	—	—	—	—	—	—
Haverhill	—	—	862	—	3	—	—	—
Hebron	—	—	—	—	—	76	33	—
Holderness	—	—	—	—	—	248	105	—
Landaff	—	—	60	5	1	—	—	—
Lebanon —	—	—	—	—	—	—	—	—
Ward 1	264	464	—	—	—	—	—	—
Ward 2	225	436	—	—	—	—	—	—
Ward 3	359	452	—	—	—	—	—	—
Lincoln	—	—	—	—	—	224	64	—
Lisbon	—	—	280	55	—	—	—	—
Livermore	—	—	—	—	—	—	—	—
Littleton	—	—	1320	532	—	—	—	—
Lyman	—	—	37	18	—	—	—	—
Lyme	164	192	—	—	—	—	—	—
Monroe	—	—	141	31	1	—	—	—
Orange	25	26	—	—	—	—	—	—
Orford	213	116	—	—	—	—	—	—
Piermont	103	62	—	—	—	—	—	—
Plymouth	—	—	—	—	—	567	463	—
Rumney	—	—	—	—	—	199	95	—
Sugar Hill	—	—	148	—	—	—	—	—
Thornton	—	—	—	—	—	164	49	2
Warren	—	—	—	—	—	142	41	—
Waterville Valley	—	—	—	—	—	22	42	—
Wentworth	—	—	—	—	—	104	40	—
Woodstock	—	—	—	—	—	169	56	—
Totals	2366	3646	3608	844	5	3058	1551	2

GENERAL ELECTION HILLSBOROUGH COUNTY November 5, 1974	Sheriff		Attorney		Treasurer		Register of Deeds		Register of Probate	
	Shea, r	Shea, d	Moran, r	Cloutier, d	Granger, r	Keefe, d	Maltais, r	Maltais, d	Bourassa, r	Bourassa, d
	Amherst	—	1673	1235	447	1164	466	—	1633	—
Antrim	317	86	309	91	297	100	308	79	301	85
Bedford	1578	687	1256	979	1189	975	1512	722	1491	712
Bennington	146	49	131	59	130	59	137	54	137	53
Brookline	259	143	269	145	240	157	214	150	236	146
Deering	125	45	109	62	115	53	113	48	117	50
Francestown	181	53	159	78	167	57	176	57	169	58
Goffstown	—	2928	943	2098	1154	1665	—	2911	—	2877
Greenfield	134	66	129	74	127	66	135	56	136	59
Greenville	157	226	131	240	129	229	132	228	137	236
Hancock	—	434	322	112	317	105	—	417	—	417
Hillsborough	485	146	435	181	446	168	458	147	468	148
Hollis	—	1026	791	270	694	296	—	1000	—	1000
Hudson	—	2585	1428	1237	1053	1522	—	2515	—	2510
Litchfield	179	164	185	169	133	180	170	170	169	172
Lyndeborough	175	38	151	65	152	59	161	43	167	42
Manchester —										
Ward 1	1630	1076	1339	1199	1026	1655	1501	1178	1478	1142
Ward 2	1271	1099	1105	1214	824	1495	1193	1192	1204	1196
Ward 3	638	1100	488	1179	421	1216	722	1143	598	1183
Ward 4	742	1103	620	1097	458	1221	637	1098	631	1104
Ward 5	530	1033	512	1015	336	1096	493	1013	497	1047
Ward 6	1060	1295	815	1422	616	1571	944	1351	953	1350
Ward 7	663	1256	521	1353	425	1352	637	1322	642	1289
Ward 8	864	1139	662	1286	524	1362	800	1195	799	1175
Ward 9	693	1332	499	1486	383	1527	634	1390	637	1301
Ward 10	950	1297	742	1434	606	1471	887	1369	853	1370
Ward 11	445	1145	297	1270	262	1156	439	1233	406	1149
Ward 12	713	1414	419	1813	392	1597	729	1604	662	1547
Mason	—	135	93	45	86	48	—	131	—	131
Merrimack	—	2208	1198	1075	1384	928	—	2183	—	2151
Milford	—	1946	1197	748	1141	768	—	1879	—	1881
Mont Vernon	188	62	172	82	169	79	175	64	171	67
Nashua —										
Ward 1	731	765	932	671	679	803	710	752	688	769
Ward 2	915	714	1181	569	879	721	855	713	860	722
Ward 3	491	657	680	567	407	654	389	639	402	650
Ward 4	194	742	381	611	224	682	204	702	203	721
Ward 5	284	847	519	688	362	781	305	809	303	805
Ward 6	395	1123	721	892	438	1054	425	1086	418	1077
Ward 7	302	944	511	840	328	928	320	925	305	977
Ward 8	—	1919	1016	722	647	933	—	1566	—	1579
Ward 9	357	624	595	475	409	597	353	601	363	604
New Boston	301	138	237	209	274	143	295	129	294	128
New Ipswich	269	143	232	175	236	166	251	145	252	140
Pelham	611	650	646	633	538	714	546	662	553	658
Peterborough	913	413	900	464	905	449	937	409	944	412
Sharon	36	8	34	9	37	7	34	9	34	10
Temple	142	49	142	51	137	57	133	52	136	51
Weare	428	154	340	245	379	175	406	159	409	161
Wilton	84	572	405	236	384	234	84	531	84	543
Windsor	21	8	18	10	17	11	20	7	24	6
Totals	20659	60116	28152	32092	23840	33808	59045	39471	58626	39295

Scattering:

Sheriff: Merrimack 4. Register of Deeds: Hudson 1. Register of Probate: Hudson 1.

GENERAL ELECTION HILLSBOROUGH COUNTY November 5, 1974	COUNTY COMMISSIONERS						
	1st District		2nd District		3rd District		
	Lafond, r	De Grace, d	Quinn, r	Beaulieu, d	Lobacki, r	Ricciardi, d	Scattering
Amherst	—	—	—	—	1101	589	—
Antrim	—	—	—	—	336	88	—
Bedford	—	—	—	—	1392	788	—
Bennington	—	—	—	—	149	51	1
Brookline	—	—	—	—	204	211	—
Deering	—	—	—	—	124	46	—
Francestown	—	—	—	—	187	62	—
Goffstown	—	—	—	—	1480	1370	—
Greenfield	—	—	—	—	155	55	—
Greenville	—	—	—	—	146	238	—
Hancock	—	—	—	—	385	79	—
Hillsborough	—	—	—	—	490	143	—
Hollis	—	—	—	—	684	357	—
Hudson	—	—	—	—	1103	1492	—
Litchfield	—	—	—	—	173	169	—
Lyndeborough	—	—	—	—	138	86	—
Manchester —							
Ward 1	1466	1014	—	—	—	—	—
Ward 2	1303	1130	—	—	—	—	—
Ward 3	682	1071	—	—	—	—	—
Ward 4	738	1013	—	—	—	—	—
Ward 5	595	943	—	—	—	—	—
Ward 6	1076	1271	—	—	—	—	—
Ward 7	825	1139	—	—	—	—	—
Ward 8	909	1106	—	—	—	—	—
Ward 9	769	1324	—	—	—	—	—
Ward 10	1011	1263	—	—	—	—	—
Ward 11	582	1058	—	—	—	—	—
Ward 12	886	1480	—	—	—	—	—
Mason	—	—	—	—	91	48	—
Merrimack	—	—	—	—	1106	1116	2
Milford	—	—	—	—	946	1111	2
Mont Vernon	—	—	—	—	148	117	—
Nashua —							
Ward 1	—	—	760	860	—	—	—
Ward 2	—	—	1020	810	—	—	—
Ward 3	—	—	417	845	—	—	—
Ward 4	—	—	266	826	—	—	—
Ward 5	—	—	436	843	—	—	—
Ward 6	—	—	519	1209	—	—	—
Ward 7	—	—	369	1085	—	—	—
Ward 8	—	—	744	1046	—	—	—
Ward 9	—	—	432	664	—	—	—
New Boston	—	—	—	—	281	146	—
New Ipswich	—	—	—	—	261	174	—
Pelham	—	—	—	—	602	662	—
Peterborough	—	—	—	—	1133	376	—
Sharon	—	—	—	—	40	12	—
Temple	—	—	—	—	154	64	—
Weare	—	—	—	—	388	173	—
Wilton	—	—	—	—	398	269	—
Windsor	—	—	—	—	24	4	—
Totals	10842	13812	4963	8188	13819	10096	5

GENERAL ELECTION MERRIMACK COUNTY November 5, 1974	Sheriff		Attorney		Treasurer		Register of Deeds		Register of Probate	
	Daniels, r	Morgan, d	Hampe, r	Nardi, d	Hanson, r	Cummings, d	Guay, r	Guay, d	Ingraham, r	Ingraham, d
Allenstown	443	590	274	734	316	678	995	—	977	—
Andover	237	171	245	144	234	148	249	156	242	153
Boscawen	398	189	345	209	310	246	379	181	362	180
Bow	846	262	748	307	692	419	806	277	782	272
Bradford	277	83	259	81	252	82	254	81	255	84
Canterbury	240	113	213	121	158	182	215	121	214	118
Chichester	256	105	234	113	205	144	352	—	353	—
Concord —										
Ward 1	641	315	552	357	467	421	910	—	889	—
Ward 2	917	409	823	444	734	495	1241	—	1213	—
Ward 3	663	236	582	266	588	265	603	256	583	244
Ward 4	652	345	565	390	544	399	570	387	548	386
Ward 5	488	251	462	255	427	271	703	—	682	—
Ward 6	477	362	420	397	401	390	449	390	419	380
Ward 7	1026	450	939	472	883	532	1438	—	1374	—
Ward 8	920	373	840	441	794	474	845	437	838	426
Danbury	115	33	111	35	104	38	119	37	113	37
Dunbarton	273	92	245	112	232	118	253	108	252	101
Epsom	383	147	347	161	323	187	386	147	363	146
Franklin —										
Ward 1	294	268	278	266	262	270	277	278	265	272
Ward 2	285	389	254	405	251	405	262	399	254	393
Ward 3	373	286	347	291	333	289	347	301	344	292
Henniker	462	133	403	138	393	162	565	—	547	—
Hill	95	27	94	22	92	22	102	21	96	20
Hooksett	959	751	824	845	921	722	1121	554	1110	539
Hopkinton	1095	280	1092	208	923	307	986	273	971	279
Loudon	341	152	295	180	182	315	478	—	471	—
Newbury	197	63	187	59	181	67	193	54	191	56
New London	839	183	809	183	822	163	1010	—	1001	—
Northfield	308	179	272	197	267	187	341	123	335	119
Pembroke	937	607	749	727	749	719	813	688	779	675
Pittsfield	445	180	397	207	372	227	621	—	605	—
Salisbury	128	50	110	60	107	63	122	55	123	52
Sutton	177	83	172	81	170	81	171	87	167	85
Warner	384	143	378	125	360	135	382	123	365	127
Webster	186	48	170	55	133	91	220	—	217	—
Wilmot	115	45	111	49	115	46	129	34	121	38
Totals	16872	8393	15146	9137	14297	9760	18907	5568	18411	5474

Scattering:

Sheriff: New London 1, Wilmot 1.

Register of Deeds: New London 1.

GENERAL ELECTION MERRIMACK COUNTY November 5, 1974	COUNTY COMMISSIONERS							
	1st District		2nd District			3rd District		
	McKenna, r	Lassonde, d	Ayotte, r	Ayotte, d	Scattering	Spaulding, r	Gewehr, d	Scattering
Allenstown	—	—	—	—	—	335	635	—
Andover	—	—	254	153	—	—	—	—
Boscawen	—	—	367	183	—	—	—	—
Bow	—	—	—	—	—	755	308	—
Bradford	—	—	—	—	—	318	49	—
Canterbury	—	—	209	116	—	—	—	—
Chichester	—	—	342	—	—	—	—	—
Concord —								
Ward 1	581	351	—	—	—	—	—	—
Ward 2	871	440	—	—	—	—	—	—
Ward 3	631	231	—	—	—	—	—	—
Ward 4	629	366	—	—	—	—	—	—
Ward 5	520	218	—	—	—	—	—	—
Ward 6	486	351	—	—	—	—	—	—
Ward 7	1000	446	—	—	—	—	—	—
Ward 8	915	404	—	—	—	—	—	—
Danbury	—	—	113	37	—	—	—	—
Dunbarton	—	—	—	—	—	197	184	—
Epsom	—	—	—	—	—	368	135	—
Franklin —								
Ward 1	—	—	291	288	—	—	—	—
Ward 2	—	—	280	413	—	—	—	—
Ward 3	—	—	375	307	—	—	—	—
Henniker	—	—	—	—	—	444	111	—
Hill	—	—	102	26	—	—	—	—
Hooksett	—	—	—	—	—	936	704	—
Hopkinton	—	—	—	—	—	979	298	—
Loudon	—	—	462	—	—	—	—	—
Newbury	—	—	—	—	—	214	52	—
New London	—	—	980	—	1	—	—	—
Northfield	—	—	356	127	—	—	—	—
Pembroke	—	—	—	—	—	816	637	—
Pittsfield	—	—	—	—	—	407	178	—
Salisbury	—	—	120	53	—	—	—	—
Sutton	—	—	—	—	—	190	70	—
Warner	—	—	—	—	—	415	103	3
Webster	—	—	213	—	—	—	—	—
Wilnot	—	—	122	36	—	—	—	—
Totals	5633	2807	4586	1739	1	6374	3464	3

GENERAL ELECTION ROCKINGHAM COUNTY November 5, 1974	Sheriff			Attorney		Treasurer	
	Sampson, r	Gonyer, d	Scattering	Eldredge, r	Scattering	Lothrop, r	Scattering
Atkinson	468	195	—	517	—	547	—
Auburn	324	207	—	370	—	371	—
Brentwood	305	82	—	313	1	318	1
Candia	453	143	—	489	—	491	—
Chester	364	98	—	409	1	404	—
Danville	212	51	—	231	—	230	—
Deerfield	354	106	—	368	—	366	—
Derry	1864	774	—	1936	—	1862	—
East Kingston	158	54	—	160	—	156	—
Epping	579	172	—	553	—	539	—
Exeter	1917	756	1	2182	4	2141	—
Fremont	290	60	—	292	—	288	—
Greenland	486	214	—	568	—	552	—
Hampstead	620	250	—	674	—	664	—
Hampton	1700	863	—	1927	—	1865	—
Hampton Falls	351	95	—	384	5	365	—
Kensington	194	100	—	215	—	211	—
Kingston	712	228	—	754	2	749	—
Londonderry	812	646	—	1023	4	1018	—
New Castle	249	125	—	285	—	279	—
Newfields	162	48	—	172	—	186	—
Newington	160	80	—	168	—	166	—
Newmarket	612	542	—	658	—	645	—
Newton	326	105	—	342	—	335	—
North Hampton	661	350	—	753	1	742	—
Northwood	396	108	—	420	—	419	—
Nottingham	267	72	—	261	—	256	—
Plaistow	723	259	—	731	—	710	—
Portsmouth —							
Ward 1	459	451	—	530	2	488	1
Ward 2	526	449	—	608	—	569	—
Ward 3	291	266	—	350	—	329	—
Ward 4	490	455	—	606	—	578	—
Ward 5	401	370	1	446	—	426	—
Ward 6	203	230	2	219	—	198	—
Raymond	771	256	—	777	—	741	—
Rye	1041	446	—	1187	—	1160	—
Salem	2136	2155	—	2588	—	2486	—
Sandown	247	94	—	265	—	253	—
Seabrook	655	385	—	700	—	677	—
South Hampton	166	59	—	156	—	154	—
Stratham	421	144	—	481	—	453	—
Windham	442	397	—	613	—	611	—
Totals	23968	12940	4	26671	20	25998	2

GENERAL ELECTION ROCKINGHAM COUNTY November 5, 1974	Register of Deeds		Register of Probate			
	Holland, r	Scattering	Howard, r	Howard, d	Ford, ind.	Scattering
Atkinson	515	—	488	—	28	—
Auburn	321	—	480	—	—	—
Brentwood	329	—	260	66	25	—
Candia	503	—	425	130	15	—
Chester	417	—	360	68	17	—
Danville	239	—	195	41	5	—
Deerfield	386	—	406	—	22	—
Derry	1933	—	1579	587	145	—
East Kingston	163	—	137	53	8	—
Epping	547	—	438	212	33	—
Exeter	2272	—	1894	591	—	1
Fremont	314	—	305	—	18	—
Greenland	570	—	620	—	26	—
Hampstead	697	—	589	181	31	—
Hampton	1946	—	1515	767	151	—
Hampton Falls	388	—	408	—	—	—
Kensington	228	—	269	—	15	—
Kingston	774	—	642	179	60	—
Londonderry	1081	—	835	406	58	—
New Castle	297	—	244	110	—	—
Newfields	174	—	131	65	9	—
Newington	182	—	146	70	6	—
Newmarket	665	—	434	619	52	—
Newton	350	—	322	61	7	—
North Hampton	774	—	611	305	23	—
Northwood	437	—	392	75	16	—
Nottingham	267	—	228	—	13	—
Plaistow	728	—	642	234	21	—
Portsmouth —						
Ward 1	515	—	351	445	48	—
Ward 2	626	—	887	—	33	—
Ward 3	347	—	236	260	22	—
Ward 4	591	—	410	463	—	—
Ward 5	455	—	328	359	46	—
Ward 6	223	—	131	233	22	—
Raymond	777	—	626	237	49	—
Rye	1200	—	999	356	28	—
Salem	2633	—	3351	—	301	—
Sandown	264	—	226	70	12	—
Seabrook	711	—	570	—	—	—
South Hampton	162	—	122	81	8	—
Stratham	486	—	519	—	44	—
Windham	636	—	625	95	69	—
Totals	27123	—	23489	7419	1486	1

GENERAL ELECTION ROCKINGHAM COUNTY November 5, 1974	COUNTY COMMISSIONERS									
	1st Dis.		2nd District				3rd District			
	Dame, r	Driscoll, d	Southwick, r	Southwick, d	O'Brien, ind.	Fecteau, Mary	Scattering	Roy, r	Yon, d	Tuttle, ind.
Atkinson	—	—	—	—	—	—	—	484	129	47
Auburn	—	—	468	—	—	—	—	—	—	—
Brentwood	—	—	185	41	121	—	4	—	—	—
Candia	—	—	414	147	5	—	—	—	—	—
Chester	—	—	—	—	—	—	—	339	115	15
Danville	—	—	189	38	20	—	1	—	—	—
Deerfield	—	—	392	—	34	—	—	—	—	—
Derry	—	—	—	—	—	—	—	1541	1051	82
East Kingston	—	—	112	44	26	—	1	—	—	—
Epping	—	—	375	181	90	21	—	—	—	—
Exeter	—	—	1610	531	1	—	2	—	—	—
Fremont	—	—	280	—	45	—	—	—	—	—
Greenland	319	405	—	—	—	—	—	616	205	38
Hampstead	—	—	—	—	—	—	—	—	—	—
Hampton	1117	1451	—	—	—	—	—	—	—	—
Hampton Falls	261	151	—	—	—	—	—	—	—	—
Kensington	—	—	221	—	30	—	—	—	—	—
Kingston	—	—	508	169	205	—	1	—	—	—
Londonderry	—	—	—	—	—	—	—	803	611	—
New Castle	172	234	—	—	—	—	—	—	—	—
Newfields	—	—	128	48	16	—	—	—	—	—
Newington	144	114	—	—	—	—	—	—	—	—
Newmarket	—	—	401	604	64	—	—	—	—	—
Newton	—	—	312	66	20	—	—	—	—	—
North Hampton	453	528	—	—	—	—	—	—	—	—
Northwood	—	—	373	69	21	—	—	—	—	—
Nottingham	—	—	222	—	30	—	—	—	—	—
Plaistow	—	—	643	251	29	—	—	—	—	—
Portsmouth —	—	—	—	—	—	—	—	—	—	—
Ward 1	630	759	—	—	—	—	—	—	—	—
Ward 2	352	777	—	—	—	—	—	—	—	—
Ward 3	216	426	—	—	—	—	—	—	—	—
Ward 4	332	716	—	—	—	—	—	—	—	—
Ward 5	281	596	—	—	—	—	—	—	—	—
Ward 6	138	348	—	—	—	—	—	—	—	—
Raymond	—	—	515	218	247	—	—	—	—	—
Rye	786	766	—	—	—	—	—	—	—	—
Salem	—	—	—	—	—	—	—	3087	1314	246
Sandown	—	—	227	69	13	—	—	—	—	—
Seabrook	—	—	564	—	—	—	—	—	—	—
South Hampton	—	—	124	82	10	—	—	—	—	—
Stratham	—	—	478	—	68	—	—	—	—	—
Windham	—	—	—	—	—	—	—	582	245	61
Totals	5201	7271	8741	2558	1095	21	9	7452	3670	489

Scattering:

Commissioner 1st District: North Hampton 1.

GENERAL ELECTION STRAFFORD COUNTY November 5, 1974	Sheriff				Attorney		Treasurer		
	Knight, r	Bouchard, d	De Schuytner	Scattering	Moher, r	Krans, d	Cormier, r	Cormier, d	Scattering
Barrington	395	206	64	—	341	296	332	286	—
Dover —									
Ward 1	553	403	146	—	485	613	462	553	—
Ward 2	393	394	134	6	317	635	—	880	—
Ward 3	495	439	98	—	388	648	366	586	—
Ward 4	497	390	101	—	417	602	434	485	—
Ward 5	677	444	122	—	576	698	566	588	—
Ward 6	408	293	78	—	345	430	364	348	—
Durham	1187	505	61	3	958	780	858	733	2
Farmington	636	384	10	—	581	437	610	409	—
Lee	307	124	50	—	260	205	245	177	—
Madbury	137	61	7	—	122	80	126	73	—
Middleton	54	27	3	—	41	32	41	32	—
Milton	329	182	—	—	298	213	307	196	—
New Durham	169	45	2	—	155	55	161	42	—
Rochester —									
Ward 1	422	279	53	—	383	360	438	324	—
Ward 2	583	373	58	—	464	534	575	442	—
Ward 3	403	404	26	—	316	419	318	521	—
Ward 4	529	635	—	—	450	721	477	768	—
Ward 5	525	357	40	—	434	436	484	425	—
Rollinsford	251	250	60	—	224	332	177	341	—
Somersworth									
Ward 1	253	261	72	—	233	321	195	349	—
Ward 2	165	241	21	—	147	297	116	308	—
Ward 3	164	256	2	—	129	305	110	316	—
Ward 4	210	377	—	—	186	413	142	439	—
Ward 5	159	310	—	—	134	345	97	381	—
Strafford	267	88	10	—	244	106	—	348	—
Totals	10168	7728	1219	9	8628	10322	8001	10350	2

GENERAL ELECTION STRAFFORD COUNTY November 5, 1974	Register of Deeds			Register of Probate		
	Holmes, r	Carey, d	Scattering	Ogden, r	Ogden, d	Scattering
Barrington	297	346	—	338	286	—
Dover —						
Ward 1	337	751	—	446	582	1
Ward 2	210	733	—	—	895	—
Ward 3	281	750	—	386	607	—
Ward 4	314	688	—	426	516	—
Ward 5	416	825	—	557	623	—
Ward 6	231	547	—	366	383	—
Durham	689	976	1	823	772	3
Farmington	553	479	—	601	412	—
Lee	213	257	—	258	190	—
Madbury	94	108	—	116	76	—
Middleton	40	38	—	36	34	—
Milton	285	249	—	307	196	—
New Durham	159	54	—	156	50	—
Rochester —						
Ward 1	337	429	—	413	322	—
Ward 2	427	590	—	541	431	—
Ward 3	292	544	—	307	489	—
Ward 4	380	839	—	434	734	—
Ward 5	409	499	—	418	440	—
Rollinsford	162	388	—	184	349	—
Somersworth —						
Ward 1	177	378	—	194	348	—
Ward 2	104	337	—	113	308	—
Ward 3	114	319	—	109	306	—
Ward 4	149	455	—	138	434	—
Ward 5	97	389	—	75	393	—
Strafford	236	132	—	—	344	—
Totals	7003	12100	1	7742	10520	4

GENERAL ELECTION STRAFFORD COUNTY November 5, 1974	COMMISSIONERS					
	1st District		2nd District		3rd District	
	Robinson, r	Smith, r	Young, r	Courteau, d	Dumont, d	Flanagan, d
Barrington	348	309	352	267	315	260
Dover —						
Ward 1	514	310	410	688	634	633
Ward 2	349	174	223	718	623	640
Ward 3	442	252	287	710	670	658
Ward 4	507	288	348	598	554	572
Ward 5	642	408	492	734	656	685
Ward 6	382	240	302	435	434	444
Durham	891	677	741	756	845	813
Farmington	537	536	598	408	487	418
Lee	253	194	224	191	209	197
Madbury	129	101	110	84	92	81
Middleton	36	34	45	33	41	32
Milton	279	283	335	185	246	183
New Durham	153	149	159	50	60	42
Rochester —						
Ward 1	389	386	467	309	435	292
Ward 2	482	498	626	419	632	363
Ward 3	298	269	435	465	656	366
Ward 4	367	395	556	728	939	564
Ward 5	413	423	552	404	515	345
Rollinsford	185	137	160	385	387	368
Somersworth —						
Ward 1	203	167	257	331	365	290
Ward 2	117	82	150	327	344	286
Ward 3	128	74	138	289	337	285
Ward 4	181	128	225	417	439	380
Ward 5	99	74	123	384	388	333
Strafford	227	213	254	93	137	87
Totals	8551	6801	8569	10408	11440	8804

Scattering:

Commissioner: Durham 8.

GENERAL ELECTION SULLIVAN COUNTY November 5, 1974	Sheriff			Att.	Treas.		Register of Deeds		Register of Probate	
	McCusker, r	McCusker, d	Johnson, ind.	Tenney, r	Lovely, r	Palmer, d	La Forge, r	La Forge, d	Mac Williams, r	Mac Williams, d
	Acworth	136	—	—	103	83	51	142	—	144
Charlestown	420	254	—	517	372	375	432	315	437	316
Claremont —										
Ward 1	281	346	252	434	267	533	344	469	342	474
Ward 2	684	512	486	1100	691	902	847	747	863	738
Ward 3	209	401	357	469	233	697	280	642	287	648
Cornish	207	115	—	264	197	183	225	156	232	154
Croydon	68	30	—	77	81	20	79	27	79	25
Goshen	81	57	14	113	119	42	91	65	94	67
Grantham	70	25	10	74	75	22	77	27	79	26
Langdon	61	22	5	67	53	26	62	26	61	26
Lempster	163	—	13	136	134	36	171	—	176	—
Newport	936	725	211	1220	1325	439	1033	711	1015	717
Plainfield	208	137	14	250	188	153	214	138	219	139
Springfield	92	29	3	100	95	32	99	32	100	32
Sunapee	551	156	35	628	644	122	580	173	591	169
Unity	42	45	41	76	56	68	56	71	58	72
Washington	101	31	—	108	100	31	106	28	103	30
Totals	4310	2885	1441	5736	4713	3732	4838	3627	4880	3633

Tenney, d:

Attorney: Newport 2.

Scattering:

Attorney: Cornish 2, Goshen 1, Newport 10, Unity 3.

Register of Deeds: Cornish 1.

GENERAL ELECTION SULLIVAN COUNTY November 5, 1974	COUNTY COMMISSIONERS						
	1st District		2nd District		3rd District		
	Webster, r	O'Brien, d	Woodhull, r	Scattering	Bascom, r	Ackerman, d	Scattering
Acworth	80	51	101	—	121	29	—
Charlestown	408	337	498	—	517	259	—
Claremont —							
Ward 1	347	473	427	—	317	469	—
Ward 2	853	811	1061	—	804	768	—
Ward 3	350	605	445	—	273	625	—
Cornish	214	176	265	—	180	223	—
Croydon	67	35	89	—	65	33	—
Goshen	85	60	125	—	91	57	1
Grantham	73	22	81	—	70	29	—
Langdon	51	24	61	—	75	11	—
Lempster	65	54	143	—	85	36	—
Newport	904	700	1318	—	926	632	—
Plainfield	193	156	242	—	176	170	—
Springfield	83	37	99	—	82	32	—
Sunapee	518	188	651	—	534	177	—
Unity	49	82	81	—	75	49	—
Washington	95	37	106	—	96	28	—
Totals	4435	3848	5793	—	4487	3627	1

CONSTITUTIONAL AMENDMENTS

Questions submitted to the qualified voters of New Hampshire, November 5, 1974, together with the votes on each question:

(Questions proposed by the 1974 Constitutional Convention)

1. Are you in favor of amending the Constitution to remove the restriction against the legislature granting pensions for more than one year at a time?

Yes 127,244

No. 70,951

2. Are you in favor of amending the Constitution to prohibit denial or abridgment of equal rights by the state on account of race, creed, color, sex or national origin?

Yes 135,989

No. 65,421

3. Are you in favor of amending the Constitution to allow an organizational meeting of the legislature in December rather than January biennially and to conform election reporting procedures to reflect that change; and to permit the legislature to finally dissolve on the first Wednesday of December rather than seven days before the first Wednesday of January biennially?

Yes 149,093

No. 49,282

4. Are you in favor of amending the Constitution to permit the legislature to provide alternate methods of taking the oath of office by senators and representatives when oaths cannot readily be taken before the governor and council?

Yes 128,377

No 65,930

5. Are you in favor of amending the Constitution to increase the size of the senate from twenty-four to thirty-six members and to make proportionate changes in the senate quorum and voting requirements and to permit division of a town, city ward or unincorporated place in forming senate districts when the population thereof makes division necessary to provide equal representation?

Yes 91,372

No 105,942

(Questions proposed by the 1973 General Court)

6. Are you in favor of amending the New Hampshire Constitution to conform to the Federal requirements allowing eighteen year olds to vote?

Yes 147,484

No 57,756

7. Are you in favor of amending the Constitution to remove the restriction which provides that mileage may not be paid legislators for attendance at regular sessions after the first day of July following the convening of such session but retaining the restriction that they can not be paid mileage for more than 90 days for attendance at any such session?

Yes 112,638

No 82,706

GENERAL ELECTION	CONSTITUTIONAL					
	Question No. 1		Question No. 2		Question No. 3	
	Yes	No	Yes	No	Yes	No
SUMMARY BY COUNTIES						
November 5, 1974						
Belknap	6797	3180	7061	3095	7351	2150
Carroll	4126	2431	4417	2286	4594	1603
Cheshire	9358	4058	10187	3337	10046	2417
Coos	4374	3397	4555	3514	5040	2357
Grafton	9348	4486	10109	4268	10288	3091
Hillsborough	36762	23944	37985	22910	39684	17848
Merrimack	16157	7743	16445	7907	17256	5587
Rockingham	23207	13284	26658	10672	26088	8671
Strafford	11648	5773	12788	5084	12837	3893
Sullivan	5467	2655	5784	2348	5909	1665
Totals	127244	70951	135989	65421	149093	49282

AMENDMENTS

Question No. 4		Question No. 5		Question No. 6		Question No. 7	
Yes	No	Yes	No	Yes	No	Yes	No
6767	3079	5221	4696	7400	2857	5977	3833
4202	2258	3088	3463	4639	2212	3777	2803
9298	3848	7379	5928	10579	3285	8779	4389
4541	3065	3150	4757	5552	2778	4230	3627
9710	4129	7324	6587	10961	3940	8601	5242
36481	22523	26551	33139	43341	18697	31083	28107
16174	7321	11204	12671	17974	6576	13689	9977
23706	12073	15091	21469	27512	10840	21180	15034
11884	5355	8168	9414	13341	4517	10420	6684
5614	2279	4196	3818	6185	2054	4902	3010
128377	65930	91372	105942	147484	57756	112638	82706

GENERAL ELECTION	CONSTITUTIONAL					
	Question No. 1		Question No. 2		Question No. 3	
	Yes	No	Yes	No	Yes	No
BELKNAP COUNTY						
November 5, 1974						
Alton	459	266	433	286	496	188
Barnstead	285	191	297	203	318	140
Belmont	422	262	433	266	470	173
Center Harbor	137	64	153	56	159	42
Gilford	916	347	988	300	1003	219
Gilmanton	235	171	279	142	276	114
Laconia -						
Ward 1	489	177	478	191	515	116
Ward 2	466	236	495	215	502	151
Ward 3	193	71	197	77	205	47
Ward 4	443	175	476	145	469	115
Ward 5	480	210	488	204	493	141
Ward 6	634	241	612	266	644	188
Meredith	750	342	812	335	840	224
New Hampton	206	108	215	108	221	78
Sanbornton	253	111	267	96	274	67
Tilton	429	208	438	205	466	147
Totals	6797	3180	7061	3095	7351	2150

AMENDMENTS

Question No. 4		Question No. 5		Question No. 6		Question No. 7	
Yes	No	Yes	No	Yes	No	Yes	No
451	265	311	414	477	273	363	354
272	191	201	281	338	174	233	234
401	273	325	346	480	223	376	309
153	52	97	98	143	70	127	78
924	319	711	544	987	306	842	402
250	154	190	215	269	154	205	190
478	167	398	262	514	163	416	231
465	211	364	328	524	185	416	264
185	71	162	103	200	69	165	93
446	159	390	221	498	128	412	191
468	185	394	275	489	194	422	235
590	257	478	380	653	237	552	299
801	360	561	550	849	311	680	437
207	106	141	180	243	90	185	125
255	107	186	173	289	75	220	123
421	202	312	326	447	205	363	268
6767	3079	5221	4696	7400	2857	5977	3833

GENERAL ELECTION CARROLL COUNTY November 5, 1974	CONSTITUTIONAL					
	Question No. 1		Question No. 2		Question No. 3	
	Yes	No	Yes	No	Yes	No
Albany	58	22	57	25	52	22
Bartlett	234	144	248	136	251	98
Brookfield	85	65	107	50	108	39
Chatham	21	7	29	4	25	1
Conway	743	459	837	395	811	309
Eaton	57	25	68	17	63	15
Effingham	87	41	87	38	86	30
Freedom	105	64	114	55	116	39
Hart's Location . .	8	5	4	9	6	4
Hale's Location . .	—	—	—	—	—	—
Jackson	88	82	88	93	95	72
Madison	144	70	154	73	163	47
Moultonborough . .	393	252	410	254	444	174
Ossipee	297	192	292	196	319	126
Sandwich	251	127	257	128	272	90
Tamworth	248	128	274	113	255	91
Tuftonboro	295	156	324	140	356	81
Wakefield	289	218	304	208	323	146
Wolfeboro	723	374	769	352	849	219
Totals	4126	2431	4417	2286	4594	1603

AMENDMENTS

Question No. 4		Question No. 5		Question No. 6		Question No. 7	
Yes	No	Yes	No	Yes	No	Yes	No
48	36	33	46	45	37	35	41
225	142	183	193	257	135	211	161
95	57	69	91	106	52	90	65
22	7	15	12	27	4	15	13
763	413	566	639	827	425	681	503
64	19	46	37	60	24	51	29
74	50	53	72	93	43	70	58
104	64	79	87	128	52	102	67
5	9	6	7	3	11	5	8
—	—	—	—	—	—	—	—
89	82	82	95	97	81	68	110
133	83	104	118	166	67	123	90
404	233	277	366	441	226	452	298
287	182	206	252	341	160	240	220
264	109	206	169	285	109	239	140
206	162	200	179	279	121	216	155
337	114	225	231	335	152	267	173
293	200	204	302	363	161	246	247
789	296	534	567	786	352	666	425
4202	2258	3088	3463	4639	2212	3777	2803

GENERAL ELECTION CHESHIRE COUNTY November 5, 1974	CONSTITUTIONAL					
	Question No. 1		Question No. 2		Question No. 3	
	Yes	No	Yes	No	Yes	No
Alstead	196	89	221	72	230	53
Chesterfield	375	141	412	114	416	82
Dublin	240	92	272	76	268	46
Fitzwilliam	249	106	272	84	259	71
Gilsum	73	45	87	32	89	21
Harrisville	111	66	145	41	142	27
Hinsdale	283	202	333	167	340	117
Jaffrey	588	370	650	326	667	232
Keene —						
Ward 1	670	266	717	200	724	138
Ward 2	614	225	669	190	675	140
Ward 3	645	236	699	200	669	141
Ward 4	1125	340	1187	307	1113	191
Ward 5	869	288	962	212	926	169
Marlborough	329	114	339	104	353	59
Marlow	81	42	86	34	86	25
Nelson	82	45	96	37	93	28
Richmond	89	41	112	21	103	22
Rindge	269	176	314	125	324	107
Roxbury	34	11	36	10	31	7
Stoddard	74	55	79	51	78	47
Sullivan	99	55	98	53	100	41
Surry	109	39	117	33	115	21
Swanzy	768	329	818	281	821	196
Troy	230	134	299	88	276	77
Walpole	550	252	511	217	505	165
Westmoreland	225	106	257	81	255	57
Winchester	381	193	399	181	388	137
Totals	9358	4058	10187	3337	10046	2417

AMENDMENTS

Question No. 4		Question No. 5		Question No. 6		Question No. 7	
Yes	No	Yes	No	Yes	No	Yes	No
217	73	160	133	218	86	185	99
396	120	310	203	412	124	354	147
249	83	189	143	261	90	239	97
249	105	200	145	257	104	215	109
76	39	62	51	96	28	76	38
130	47	100	78	148	38	127	47
296	178	250	228	374	138	276	209
634	319	410	552	699	296	578	380
654	244	521	382	716	167	649	257
608	221	487	352	674	193	558	272
619	244	521	349	720	184	579	268
1025	349	874	575	1227	322	1017	432
855	271	694	464	961	241	819	324
312	121	256	181	355	94	290	139
77	34	65	55	98	24	72	49
85	43	61	67	99	39	77	50
92	36	72	56	106	27	86	41
281	202	210	237	331	149	271	149
35	8	27	15	38	7	30	10
71	53	51	77	85	45	68	53
83	60	73	76	109	48	78	71
99	44	88	61	117	36	92	52
740	331	579	499	876	257	712	371
257	117	176	206	297	91	229	139
572	208	456	339	630	198	537	266
234	94	190	144	267	78	220	104
352	204	297	260	408	181	345	216
9298	3848	7379	5928	10579	3285	8779	4389

GENERAL ELECTION COOS COUNTY November 5, 1974	CONSTITUTIONAL					
	Question No. 1		Question No. 2		Question No. 3	
	Yes	No	Yes	No	Yes	No
Atk. & Gil. Ac. Gt.	—	—	—	—	—	—
Bean's Grant	—	—	—	—	—	—
Bean's Purchase	—	—	—	—	—	—
Berlin —						
Ward 1	384	318	402	322	452	205
Ward 2	526	407	546	404	604	258
Ward 3	576	449	596	445	641	308
Ward 4	356	303	328	343	393	224
Cambridge	—	—	—	—	—	—
Carroll	124	68	114	75	133	42
Chandler's Pur.	—	—	—	—	—	—
Clarksville	29	6	27	8	24	7
Colebrook	228	164	250	157	268	106
Columbia	43	40	39	44	56	23
Crawford's Pur.	—	—	—	—	—	—
Cutt's Grant	—	—	—	—	—	—
Dalton	64	36	59	44	63	30
Dix's Grant	—	—	—	—	—	—
Dixville	8	9	13	4	11	2
Dummer	33	25	28	28	33	19
Errol	46	35	37	42	41	31
Erving's Gt. or Loc.	—	—	—	—	—	—
Gorham	307	365	442	403	521	239
Green's Grant	—	—	—	—	—	—
Hadley's Pur.	—	—	—	—	—	—
Jefferson	126	69	109	86	141	47
Kilkenny	—	—	—	—	—	—
Lancaster	340	185	347	193	382	134
Low&BurbankGt.	—	—	—	—	—	—
Martin's Loc.	—	—	—	—	—	—
Milan	109	90	91	108	113	64
Millsfield	4	—	4	—	4	—
Northumberland	384	309	399	312	384	275
Odell	—	—	—	—	—	—
Pinkham's Grant	3	1	4	1	4	1
Pittsburg	109	88	113	93	140	54
Randolph	71	42	75	41	67	35
Sargent's Purchase	—	—	—	—	—	—
Second College Gt.	—	—	—	—	—	—
Shelburne	44	24	45	24	48	15
Stark	43	23	42	25	51	14
Stewartstown	87	74	85	76	85	60
Stratford	61	74	70	69	74	56
Success	—	—	—	—	—	—
Thomp.&Mes'sPur.	—	—	—	—	—	—
Wentworth Loc.	3	7	4	8	4	7
Whitefield	266	186	286	159	303	101
	4374	3397	4555	3514	5040	2357

AMENDMENTS

Question No. 4		Question No. 5		Question No. 6		Question No. 7	
Yes	No	Yes	No	Yes	No	Yes	No
—	—	—	—	—	—	—	—
—	—	—	—	—	—	—	—
—	—	—	—	—	—	—	—
420	285	263	429	496	231	370	336
536	368	340	594	661	341	474	439
585	399	382	664	718	386	566	462
283	259	244	421	434	269	315	337
—	—	—	—	—	—	—	—
119	66	96	89	126	66	97	89
—	—	—	—	—	—	—	—
23	11	20	16	30	13	15	25
229	150	178	221	296	133	219	184
47	36	31	53	61	24	44	38
—	—	—	—	—	—	—	—
—	—	—	—	—	—	—	—
61	33	53	46	73	30	47	46
—	—	—	—	—	—	—	—
12	5	10	7	17	—	9	7
29	26	28	27	40	15	27	28
46	32	27	50	48	35	35	47
—	—	—	—	—	—	—	—
485	319	255	562	576	289	457	361
—	—	—	—	—	—	—	—
—	—	—	—	—	—	—	—
128	64	101	90	147	58	128	70
—	—	—	—	—	—	—	—
357	170	271	262	389	155	327	198
—	—	—	—	—	—	—	—
—	—	—	—	—	—	—	—
106	79	59	138	116	84	96	94
4	—	4	—	4	—	3	1
371	303	250	434	432	270	335	334
—	—	—	—	—	—	—	—
4	1	2	3	5	—	3	2
119	79	86	113	132	74	105	97
63	49	48	63	85	34	62	49
—	—	—	—	—	—	—	—
—	—	—	—	—	—	—	—
41	26	35	32	57	15	50	15
43	23	28	36	52	19	37	33
87	64	71	88	128	47	81	83
77	53	48	85	91	46	70	65
—	—	—	—	—	—	—	—
—	—	—	—	—	—	—	—
4	8	6	6	6	7	5	7
262	157	214	228	332	137	253	180
4541	3065	3150	4757	5552	2778	4230	3627

GENERAL ELECTION GRAFTON COUNTY November 5, 1974	CONSTITUTIONAL					
	Question No. 1		Question No. 2		Question No. 3	
	Yes	No	Yes	No	Yes	No
Alexandria	69	68	85	54	81	47
Ashland	234	180	254	171	282	117
Bath	87	75	97	78	119	37
Benton	19	5	21	4	17	6
Bethlehem	241	144	256	137	275	96
Bridgewater	75	64	93	53	103	34
Bristol	303	210	285	237	338	151
Campton	197	147	228	124	217	97
Canaan	274	120	311	101	313	75
Dorchester	49	21	47	26	44	23
Easton	41	22	51	15	42	14
Ellsworth	9	6	10	5	11	4
Enfield	370	152	390	146	406	101
Franconia	153	96	195	69	193	45
Grafton	73	48	73	49	69	37
Groton	19	18	21	16	24	13
Hanover	1364	281	1599	166	1506	112
Haverhill	519	278	499	318	513	331
Hebron	70	37	78	34	71	25
Holderness	213	128	207	130	238	79
Landaff	41	19	39	22	42	16
Lebanon —						
Ward 1	552	180	589	161	590	122
Ward 2	412	182	486	132	484	94
Ward 3	558	201	592	186	608	126
Lincoln	150	102	136	115	173	63
Lisbon	198	108	197	109	211	82
Livermore	—	—	—	—	—	—
Littleton	1007	497	1108	532	1082	392
Lyman	30	16	32	14	36	10
Lyme	281	69	309	63	287	49
Monroe	76	72	89	57	78	59
Orange	35	17	35	20	34	18
Orford	185	104	202	96	195	78
Piermont	84	69	107	49	112	34
Plymouth	630	314	635	331	692	202
Rumney	154	109	164	111	175	75
Sugar Hill	92	48	100	46	109	24
Thornton	120	75	118	81	125	55
Warren	92	68	94	62	100	49
Waterville Valley	53	15	59	10	64	3
Wentworth	88	55	90	55	85	46
Woodstock	131	66	128	83	144	50
Totals	9348	4486	10109	4268	10288	3091

AMENDMENTS

Question No. 4		Question No. 5		Question No. 6		Question No. 7	
Yes	No	Yes	No	Yes	No	Yes	No
75	60	43	91	102	36	54	79
246	161	166	250	307	129	180	235
104	67	78	91	122	51	90	79
19	4	14	13	18	10	16	10
258	122	202	181	288	112	218	172
90	50	60	83	109	46	82	61
307	191	223	278	331	198	257	248
195	128	134	185	227	123	164	180
288	107	214	170	327	94	266	131
46	25	25	32	51	21	49	24
39	23	30	32	51	16	39	23
10	4	5	9	11	3	7	6
358	150	314	210	400	134	351	175
174	71	141	110	210	54	154	90
70	46	57	54	82	37	58	53
21	16	17	23	23	20	21	21
1496	208	1238	453	1580	197	1355	288
532	269	337	468	603	240	462	346
74	31	54	55	79	36	51	49
213	114	175	160	226	121	178	145
41	20	27	35	35	29	34	20
551	185	466	251	627	129	550	170
457	143	369	237	505	128	413	187
576	170	466	284	636	143	523	227
152	94	111	134	185	81	126	126
204	96	129	181	213	106	167	136
—	—	—	—	—	—	—	—
1010	533	763	807	1212	447	877	673
33	14	26	21	37	11	25	22
280	74	236	125	308	66	268	83
80	68	44	104	109	51	68	78
34	18	31	22	46	12	33	17
186	97	148	138	230	72	177	113
104	51	60	96	116	44	87	62
632	303	412	527	701	271	542	391
169	101	105	162	182	92	146	119
110	31	71	72	117	31	89	51
109	91	89	115	150	61	101	101
91	66	56	105	106	61	80	81
53	13	38	30	62	7	52	16
85	52	63	77	95	51	74	65
138	62	87	116	142	69	117	89
9710	4129	7324	6587	10961	3940	8601	5242

GENERAL ELECTION HILLSBOROUGH COUNTY November 5, 1974	CONSTITUTIONAL					
	Question No. 1		Question No. 2		Question No. 3	
	Yes	No	Yes	No	Yes	No
Amherst	1121	630	1397	440	1383	329
Antrim	264	154	277	155	283	96
Bedford	1314	891	1345	886	1529	604
Bennington	102	78	116	71	112	56
Brookline	225	217	283	167	264	152
Deering	107	64	118	56	121	42
Francestown	132	106	181	61	174	54
Goffstown	1669	1180	1693	1186	1832	867
Greenfield	129	73	155	49	138	49
Greenville	175	169	198	149	215	105
Hancock	300	152	362	114	360	71
Hillsborough	381	248	379	264	428	177
Hollis	698	412	871	252	805	243
Hudson	1587	1102	1823	898	1715	851
Litchfield	203	154	256	107	231	104
Lyndeborough	122	100	147	88	156	65
Manchester —						
Ward 1	1949	821	1736	1003	1975	753
Ward 2	1486	836	1342	978	1462	813
Ward 3	1102	640	935	739	1045	532
Ward 4	1037	705	948	725	1098	533
Ward 5	938	603	793	709	913	510
Ward 6	1347	885	1289	1052	1363	738
Ward 7	1062	706	953	797	1090	565
Ward 8	1251	802	1198	825	1262	658
Ward 9	1266	815	1150	733	1321	628
Ward 10	1292	912	1131	1039	1345	744
Ward 11	903	624	775	691	880	509
Ward 12	1351	878	1222	951	1357	697
Mason	89	54	110	38	108	31
Merrimack	1394	975	1755	710	1638	612
Milford	1139	794	1190	777	1331	499
Mont Vernon	164	112	197	85	201	60
Nashua —						
Ward 1	1114	553	1253	444	1192	374
Ward 2	1194	585	1197	525	1239	466
Ward 3	794	512	876	461	862	361
Ward 4	536	408	559	395	573	322
Ward 5	659	553	743	470	710	483
Ward 6	840	664	844	611	817	555
Ward 7	721	556	679	593	694	491
Ward 8	1051	611	1277	522	1238	431
Ward 9	657	438	759	325	747	294
New Boston	261	177	266	185	320	109
New Ipswich	212	205	256	179	246	139
Pelham	678	681	930	461	859	396
Peterborough	916	480	1068	388	1054	266
Sharon	35	16	40	12	42	8
Temple	117	98	125	98	134	98
Weare	320	269	375	238	392	170
Wilton	373	260	436	214	447	147
Windsor	16	14	20	11	18	10
Totals	36792	23972	38028	22927	39719	17867

AMENDMENTS

Question No. 4		Question No. 5		Question No. 6		Question No. 7	
Yes	No	Yes	No	Yes	No	Yes	No
1247	532	963	836	1434	424	1161	461
274	140	192	213	304	131	236	161
1359	831	945	1277	1603	670	1101	1092
92	79	65	114	112	73	78	99
245	188	154	288	334	110	209	233
106	65	69	105	127	54	90	78
149	87	113	124	183	66	142	95
1615	1179	1253	1565	1962	959	1398	1397
139	53	93	102	152	49	116	85
180	146	143	194	237	129	134	200
340	119	224	234	368	108	294	145
400	224	241	395	451	212	325	311
721	345	525	608	847	290	665	439
1660	1055	1040	1650	2011	780	1380	1271
196	152	185	173	261	113	183	171
147	81	90	136	153	87	122	102
1870	921	1298	1537	2101	780	1486	1307
1408	832	1027	1253	1583	730	1086	1142
972	635	750	903	1140	580	831	782
971	601	726	838	1111	610	830	834
865	585	641	866	974	570	689	810
1243	889	907	1229	1490	734	1007	1137
1009	682	756	944	1199	583	802	929
1166	820	857	1176	1465	600	990	1008
1155	810	826	1178	1475	619	981	939
1210	905	840	1282	1439	754	976	1145
800	590	598	820	979	513	659	768
1192	876	890	1213	1507	672	1004	1078
96	46	76	72	113	39	86	59
1432	930	1104	1285	1883	594	1274	1084
1159	738	941	966	1387	621	1095	770
186	93	132	147	219	73	180	102
1162	473	824	832	1352	348	986	616
1160	596	853	916	1327	457	1019	674
816	445	614	663	933	398	727	525
549	381	398	527	647	332	456	465
673	494	453	738	831	379	566	599
784	603	520	891	932	600	641	804
668	558	557	589	791	476	661	651
1169	556	795	957	1340	459	1037	785
694	373	490	592	845	277	553	516
282	160	215	228	316	146	232	200
244	161	166	249	269	175	192	230
753	577	606	755	1009	443	696	661
996	382	748	646	1067	407	884	500
45	7	31	20	43	12	40	14
138	83	105	114	164	64	98	120
357	239	239	371	431	203	313	287
399	221	279	351	458	207	378	249
18	12	13	17	23	7	12	17
36511	22550	26570	33179	43382	18717	31101	28147

GENERAL ELECTION	CONSTITUTIONAL					
	Question No. 1		Question No. 2		Question No. 3	
	Yes	No	Yes	No	Yes	No
MERRIMACK COUNTY						
November 5, 1974						
Allenstown	485	334	528	307	522	243
Andover	276	137	269	154	323	70
Boscawen	346	199	371	182	354	159
Bow	764	316	803	200	796	250
Bradford	184	130	201	140	221	84
Canterbury	236	105	265	89	256	70
Chichester	215	123	238	109	239	87
Concord —						
Ward 1	627	256	468	268	639	221
Ward 2	929	355	967	830	951	265
Ward 3	669	190	678	184	689	141
Ward 4	692	234	723	218	724	268
Ward 5	540	160	558	145	541	114
Ward 6	556	237	555	228	553	194
Ward 7	1072	343	1052	367	1085	272
Ward 8	918	316	952	284	947	235
Danbury	89	62	91	80	94	45
Dunbarton	241	149	258	131	253	108
Epsom	333	174	336	180	369	111
Franklin —						
Ward 1	319	179	354	164	359	113
Ward 2	364	218	391	218	415	150
Ward 3	385	222	420	199	419	153
Henniker	357	192	374	188	412	116
Hill	72	51	73	50	78	32
Hooksett	1039	675	1015	723	1132	494
Hopkinton	892	352	945	348	937	237
Loudon	265	186	283	174	297	143
Newbury	161	90	158	106	192	55
New London	708	286	663	251	823	144
Northfield	300	181	311	179	309	144
Pembroke	882	499	873	501	935	367
Pittsfield	356	238	351	231	417	164
Salisbury	121	55	116	61	122	42
Sutton	193	79	188	94	201	63
Warner	323	272	342	193	370	130
Webster	133	99	164	69	157	67
Wilnot	115	49	111	62	125	36
Totals	16157	7743	16445	7907	17256	5587

AMENDMENTS

Question No. 4		Question No. 5		Question No. 6		Question No. 7	
Yes	No	Yes	No	Yes	No	Yes	No
481	305	350	451	602	234	412	402
282	122	178	229	313	117	243	166
342	197	216	332	406	150	287	249
725	365	504	585	848	267	639	447
201	116	157	168	235	100	169	146
239	106	163	178	259	91	201	141
208	129	128	211	244	105	183	151
609	277	395	493	672	236	489	390
918	337	647	646	1003	295	795	475
672	171	499	362	686	191	551	297
678	238	488	444	710	235	573	341
546	138	386	305	556	156	431	245
563	203	350	446	609	198	443	337
1035	373	727	701	1116	338	866	538
872	341	630	614	947	320	731	486
86	59	70	78	91	61	76	72
237	138	181	208	288	107	204	177
337	163	236	269	367	161	277	232
330	171	247	275	369	170	309	201
369	190	265	325	434	177	334	242
385	199	254	358	452	172	333	265
389	160	263	285	403	180	330	226
74	41	56	64	77	47	56	54
993	685	728	998	1180	596	860	845
887	339	630	612	999	304	771	477
279	168	110	283	318	141	219	224
172	77	113	143	183	84	140	108
779	223	512	502	746	267	679	310
297	175	211	265	340	148	258	217
851	481	622	743	1052	378	765	609
354	233	267	336	417	195	282	318
122	53	75	100	128	48	95	78
205	73	128	150	220	61	173	108
350	166	224	305	393	155	288	242
176	76	100	132	183	52	126	104
131	33	94	75	128	39	101	57
16174	7321	11204	12671	17974	6576	13689	9977

GENERAL ELECTION ROCKINGHAM COUNTY November 5, 1974	CONSTITUTIONAL					
	Question No. 1		Question No. 2		Question No. 3	
	Yes	No	Yes	No	Yes	No
Atkinson	322	340	435	257	405	219
Auburn	321	257	306	224	277	160
Brentwood	220	164	261	124	253	105
Candia	395	219	376	234	415	180
Chester	176	177	232	128	251	84
Danville	129	110	154	94	160	72
Deerfield	240	214	265	204	279	156
Derry	1315	1220	1649	969	1554	802
East Kingston	101	71	139	39	123	35
Epping	410	303	444	278	469	218
Exeter	1686	683	1837	547	1888	380
Fremont	176	147	197	130	198	114
Greenland	528	170	574	133	553	121
Hampstead	346	327	351	355	460	172
Hampton	1781	816	2110	665	2069	528
Hampton Falls	279	181	349	123	337	102
Kensington	167	174	228	117	205	110
Kingston	451	447	603	329	564	391
Londonderry	794	691	1000	564	966	438
New Castle	306	110	327	92	330	70
Newfields	144	66	160	49	150	43
Newington	181	72	204	55	187	56
Newmarket	780	363	866	286	866	243
Newton	180	222	287	133	256	112
North Hampton	782	259	855	210	831	170
Northwood	331	175	357	152	357	124
Nottingham	215	121	234	122	239	90
Plaistow	534	411	646	310	626	280
Portsmouth —						
Ward 1	813	143	748	167	722	129
Ward 2	877	141	832	155	807	143
Ward 3	449	95	440	100	446	71
Ward 4	704	146	821	159	806	135
Ward 5	663	111	652	126	665	108
Ward 6	360	78	319	95	304	92
Raymond	567	455	581	447	625	326
Rye	1154	330	1254	257	1242	202
Salem	2474	2116	3382	1349	3066	1186
Sandown	156	168	193	145	208	99
Seabrook	566	397	657	327	644	250
South Hampton	151	85	197	45	180	44
Stratham	403	171	445	126	438	92
Windham	580	338	691	251	667	219
Totals	23207	13284	26658	10672	26088	8671

AMENDMENTS

Question No. 4		Question No. 5		Question No. 6		Question No. 7	
Yes	No	Yes	No	Yes	No	Yes	No
362	295	280	396	495	218	333	332
278	231	226	305	341	198	266	255
231	139	148	233	268	119	193	180
356	239	249	361	402	216	323	278
209	148	124	243	242	135	191	167
123	113	99	140	161	101	126	119
258	187	161	297	321	160	229	227
1395	1107	986	1568	1835	862	1265	1301
112	58	64	108	137	55	101	68
406	298	312	391	473	354	379	329
1754	579	1078	1312	1827	642	1494	850
182	132	132	188	222	117	167	151
497	194	238	472	573	145	456	243
437	244	274	428	530	206	361	328
1953	763	1007	1741	2087	720	1706	1008
308	141	173	278	329	148	265	178
198	138	126	207	254	105	183	153
513	384	357	557	660	297	471	431
822	644	668	852	1102	502	738	778
313	96	166	250	317	100	271	130
140	21	121	104	152	61	122	83
174	68	101	136	215	49	159	90
785	326	532	602	841	302	684	416
220	174	159	244	313	124	191	205
777	249	380	646	815	261	676	358
323	175	221	283	370	156	276	224
215	129	155	188	271	87	206	138
521	389	386	558	668	317	524	403
693	172	300	585	702	202	631	240
796	168	353	630	818	189	710	242
418	101	176	354	434	115	382	143
765	197	308	659	782	211	673	270
610	142	355	307	606	169	551	197
302	99	265	143	316	109	159	135
544	444	449	536	671	381	494	512
1162	305	614	881	1204	335	1008	453
2632	1772	2057	2561	3471	1472	2454	2191
168	149	123	209	222	121	168	156
574	345	415	537	704	332	537	420
160	60	116	126	190	63	145	94
402	154	234	336	439	142	366	184
618	304	403	517	732	242	546	374
23706	12073	15091	21469	27512	10840	21180	15034

GENERAL ELECTION STRAFFORD COUNTY November 5, 1974	CONSTITUTIONAL					
	Question No. 1		Question No. 2		Question No. 3	
	Yes	No	Yes	No	Yes	No
Barrington	416	205	454	191	462	130
Dover —						
Ward 1	713	309	772	273	769	204
Ward 2	570	265	593	235	594	175
Ward 3	625	301	686	257	670	215
Ward 4	618	307	811	230	700	179
Ward 5	840	337	899	294	899	222
Ward 6	510	204	444	179	552	128
Durham	1478	349	1685	256	1602	203
Farmington	530	344	470	357	568	215
Lee	360	120	399	92	369	85
Madbury	138	61	147	55	148	49
Middleton	43	31	46	25	48	25
Milton	336	174	353	163	375	109
New Durham	124	76	139	68	134	56
Rochester —						
Ward 1	427	286	496	216	492	193
Ward 2	577	367	643	314	641	263
Ward 3	445	314	504	256	493	211
Ward 4	656	394	711	347	714	264
Ward 5	514	291	532	282	546	200
Rollinsford	300	181	340	152	347	117
Somersworth —						
Ward 1	305	179	351	143	369	106
Ward 2	206	127	230	132	237	84
Ward 3	237	155	249	119	255	101
Ward 4	346	182	329	184	356	147
Ward 5	115	82	256	142	247	125
Strafford	219	132	249	122	250	87
Totals	11648	5773	12788	5084	12837	3893

AMENDMENTS

Question No. 4		Question No. 5		Question No. 6		Question No. 7	
Yes	No	Yes	No	Yes	No	Yes	No
427	202	272	358	490	168	365	262
728	274	455	567	797	245	633	356
563	240	404	417	649	201	488	326
626	291	403	532	715	253	561	348
603	280	420	495	782	178	566	345
854	325	573	594	1029	238	742	412
513	175	466	349	586	148	454	257
1553	310	1095	694	1682	262	1406	426
489	329	363	457	585	269	429	373
351	115	225	257	387	100	312	115
132	65	91	114	161	45	120	83
42	32	26	49	59	21	34	39
340	154	254	256	383	138	304	193
140	57	80	121	146	65	117	86
435	279	311	407	503	222	393	291
594	328	368	568	675	303	522	412
505	281	292	458	554	210	412	321
649	357	443	582	629	345	575	437
505	278	316	477	437	301	429	365
303	175	222	256	367	133	259	217
214	161	203	284	220	114	285	189
225	100	157	202	253	102	186	139
249	105	145	218	276	100	196	146
353	184	217	305	384	149	271	228
247	145	212	207	316	109	146	178
244	113	155	190	276	98	215	140
11884	5355	8168	9414	13341	4517	10420	6684

GENERAL ELECTION SULLIVAN COUNTY November 5, 1974	CONSTITUTIONAL					
	Question No. 1		Question No. 2		Question No. 3	
	Yes	No	Yes	No	Yes	No
Acworth	105	38	123	26	110	26
Charlestown	501	238	536	200	553	153
Claremont —						
Ward 1	552	210	545	218	573	153
Ward 2	1168	467	1230	407	1276	281
Ward 3	594	296	622	265	659	193
Cornish	248	120	253	126	295	64
Croydon	67	27	65	29	70	22
Goshen	96	61	95	61	109	39
Grantham	65	31	71	23	63	30
Langdon	59	25	66	23	64	18
Lempster	143	35	148	31	142	23
Newport	920	614	1008	487	924	362
Plainfield	274	84	321	53	311	40
Springfield	71	49	75	47	82	30
Sunapee	422	280	443	268	493	170
Unity	94	37	99	32	101	20
Washington	88	43	84	52	84	41
Totals	5467	2655	5784	2348	5909	1665

AMENDMENTS

Question No. 4		Question No. 5		Question No. 6		Question No. 7	
Yes	No	Yes	No	Yes	No	Yes	No
109	38	92	57	119	30	96	45
493	224	384	348	555	200	454	281
532	221	364	387	539	220	419	324
1169	441	824	788	1284	371	1020	581
603	262	477	409	683	231	534	339
287	67	245	131	300	81	257	110
64	31	49	46	70	28	53	38
85	63	64	93	105	54	78	73
67	30	45	47	72	21	58	33
56	27	39	47	65	28	54	33
134	36	118	54	152	24	126	44
990	442	730	738	1121	394	873	578
296	68	250	114	319	60	277	86
85	31	60	61	94	34	75	43
466	219	311	387	507	209	370	301
95	31	75	50	105	26	85	41
83	48	69	61	95	43	73	60
5614	2279	4196	3818	6185	2054	4902	3010

BIENNIAL ELECTION	STATE STORES		BEVERAGES	
	YES	NO	YES	NO
November 5, 1974				
Brookfield (Carroll County)	44	92	53	84
Errol (Coos County)	28	45	46	39

CANDIDATES FOR REPRESENTATIVE

The following list gives the names of candidates for Representatives to the General Court and the number of votes for each. The names of the persons elected are designated by asterisks.

BELKNAP COUNTY

Dist. No. 1 (Center Harbor, Meredith, New Hampton)	
*Robert P. Ambrose, r, Meredith	1292
*Robert M. Lawton, r, Meredith	1114
*Marshall French, r, Meredith	1025
Patricia P. Schlesinger, d, New Hampton	1019
Richard E. Hogan, d, Meredith	451
Dist. No. 2 (Belmont, Gilford)	
*Wilson S. Mansfield, r and d, Belmont	1840
*Esther R. Nighswander, r and d, Gilford	1790
*Norman C. Marsh, r, Gilford	1383
Dist. No. 3 (Sanbornton, Tilton)	
*Barbara B. Bowler, r, Tilton	645
*Kenneth A. Randall, r, Tilton	564
John P. Dowie, d, Tilton	547
Anthony Gekas (write-in)	102
Dist. No. 4 (Alton, Barnstead, Gilmanton)	
*George B. Roberts, Jr., r and d, Gilmanton	1349
*Warren W. Leary, r, Alton	995
Paul A. Golden, d, Barnstead	607
Floyd O. Carson, ind, Alton	256
Dist. No. 5 (Laconia—Ward 1)	
*Barbara Ann Kidder, r, Laconia	538
Dist. No. 6 (Laconia—Ward 2)	
*Maurice J. Goyette, d, Laconia	574
Donald H. Laliberte (write-in)	8
Dist. No. 7 (Laconia—Wards 3 and 4)	
*Richard P. Brouillard, r, Laconia	629
*Peter C. Hildreth, d, Laconia	550
Ralph J. Morin, r, Laconia	438
Everett P. Allen, d, Laconia	280
Dist. No. 8 (Laconia—Ward 5)	
*Niel C. Young, r, Laconia	484
*Fritz T. Sabbow, d, Laconia	415
Ella F. Bourgoine, d, Laconia	397
Maurice B. MacDonald, r, Laconia	208

Dist. No. 9 (Laconia—Ward 6)	
*James W. Murray, r and d, Laconia	819
*Charles W. Beard, r, Laconia	637
Raymond M. Robichaud, d, Laconia	302

CARROLL COUNTY

Dist. No. 1 (Albany, Bartlett, Chatham, Hale's Location, Hart's Location, Jackson)	
*Donalda K. Howard, r, Bartlett	432
James G. Howard, d, Bartlett	288
Dist. No. 2 (Conway, Eaton, Freedom)	
*Stephen M. Duprey, r, Conway	1319
*Howard C. Dickinson, Jr., r, Conway	1165
*Clayton W. Towle, r, Conway	1056
Helen E. Nute, d, Conway	642
Stephen K. Wearn, d, Eaton	332
Dist. No. 3 (Madison, Moultonborough, Sandwich, Tamworth)	
*Kenneth C. Smith, Sr., r and d, Moultonborough	1709
*Raymond K. Conley, Jr., r, Sandwich	1404
Dist. No. 4 (Tuftonboro, Wolfeboro)	
*Russell C. Chase, r, Wolfeboro	1487
*Russell G. Clafin, r, Wolfeboro	1401
Dist. No. 5 (Brookfield, Effingham, Ossipee, Wakefield)	
*Roderick Allen, r, Brookfield	1184
*Arthur W. Fullam, r, Ossipee	1162

CHESHIRE COUNTY

Dist. No. 1 (Alstead, Surry, Walpole, Westmoreland)	
*Anthony Stevens, d, Walpole	1204
*Francis P. Callahan, r, Westmoreland	704
*Robert L. Galloway, r, Walpole	651
Louis S. Ballam, r, Walpole	650
Jutta Maria Goss, ind., Walpole	511
Alan Hartman, d, Walpole	507
Frederick Cunliffe, d, Walpole	493
Dist. No. 2 (Chesterfield)	
*Robert C. Callahan, r, Chesterfield	284
Judith A. Johnson, d, Chesterfield	273
Terry L. Wiggin, r, Chesterfield	1
Dist. No. 3 (Hinsdale, Winchester)	
*Elizabeth R. Ladd, r, Winchester	745
*Philip G. Langille, r, Hinsdale	719
*Elmer L. Johnson, r, Winchester	706
Elena M. Heiden, d, Winchester	563

Dist. No. 4 (Fitzwilliam, Richmond)	
*Daley E. Whipple, r, Fitzwilliam	388
Judith A. Gorman, d, Richmond	148
Dist. No. 5 (Swanzey)	
*Augustine J. Marshala, r, Swanzey	785
*Whitcomb Wells, r, Swanzey	755
Dist. No. 6 (Troy)	
*Charles L. McGinness, r, Troy	221
Harold C. Wolhandler, d, Troy	185
Dist. No. 7 (Rindge)	
*Armas W. Fillback, r, Rindge	390
Dist. No. 8 (Jaffrey)	
*Wilfred W. Cournoyer, d and r, Jaffrey	741
*Anne B. Gordon, r, Jaffrey	617
Homer J. Forcier, d, Jaffrey	603
Philip Darling, Jaffrey	1
Dist. No. 9 (Marlborough, Roxbury)	
*David L. Knight, r, Marlborough	363
Roland E. Mitchell, d, Marlborough	166
Dist. No. 10 (Dublin, Harrisville, Nelson)	
*Robbins Milbank, r, Nelson	441
Paul Brown, d, Harrisville	239
Dist. No. 11 (Gilsum, Marlow, Stoddard, Sullivan)	
*Virginia W. Turner, r, Sullivan	280
Daniel A. Eaton, d, Stoddard	273
Dist. No. 12 (Keene—Ward 1)	
*David L. Gagne, d, Keene	610
*Peter E. Ramsey, r, Keene	486
Richard K. Hamilton, d, Keene	365
Sumner W. Raymond, r, Keene	353
Dist. No. 13 (Keene—Ward 2)	
*H. Robie Ames, r and d, Keene	781
*Patricia T. Russell, d, Keene	526
A. Scranton, Keene	1
Dist. No. 14 (Keene—Ward 3)	
*Nancy J. Proctor, d, Keene	609
*Cleon E. Heald, r, Keene	416
Bernard A. Streeter, Sr., r, Keene	394
Frank J. Foley, Jr., d, Keene	387
Dist. No. 15 (Keene—Ward 4)	
*E. H. Close, r and d, Keene	1179
*Muriel K. Cooke, r, Keene	1075
*Stuart V. Nims, d and r, Keene	961
Dist. No. 16 (Keene—Ward 5)	
*Katherine M. Hanna, d, Keene	963

*Andrea A. Scranton, r, Keene	581
Richard P. Peloquin, d, Keene	429
Harold F. Drew, d, Keene	408

COOS COUNTY

Dist. No. 1 (Atkinson & Gilmanton Academy Grant, Clarksville, Colebrook, Columbia, Dix's Grant, Dixville, Errol, Millsfield, Pittsburg, Second College Grant, Stewartstown, Wentworth's Location)

*Marguerite H. Wiswell, r and d, Colebrook	996
*Burnham A. Judd, r and d, Pittsburg	834
*Harry F. Huggins, r, Pittsburg	737
Paul L. Pierce, d, Stewartstown	514

Dist. No. 2 (Erving's Grant, Northumberland, Odell, Stratford)

*Ernest Craggy, d and r, Northumberland	617
*Roger L. Hunt, d and r, Stratford	890

Dist. No. 3 (Dalton, Lancaster)

*Arthur M. Drake, r, Lancaster	688
*Lynn C. Horton, r, Lancaster	611
Fred J. Widmayer, d, Lancaster	438

Dist. No. 4 (Carroll, Jefferson, Kilkenny, Low & Burbank's Grant, Milan, Randolph, Stark, Whitefield)

*Mabel L. Richardson, r and d, Randolph	1055
*Harold W. Burns, r, Whitefield	834
Dwight E. Merrill, d, Jefferson	502

Dist. No. 5 (Bean's Grant, Bean's Purchase, Cambridge, Chandler's Purchase, Crawford's Purchase, Cutt's Grant, Dummer, Gorham, Green's Grant, Hadley's Purchase, Martin's Location, Pinkham's Grant, Sargent's Purchase, Shelburne, Success, Thompson & Meserve's Purchase)

*Victor L. Kidder, r and d, Shelburne	1172
*Otto H. Oleson, d and r, Gorham	1149

Dist. No. 6 (Berlin—Ward 1)

*Guy J. Fortier, d and r, Berlin	938
*Alcide E. Valliere, d, Berlin	800
Leon T. Dubey, r, Berlin	354

Dist. No. 7 (Berlin—Ward 2)

*Richard A. Patenaude, d and r, Berlin	1167
*Elmer H. York, d and r, Berlin	1124

Dist. No. 8 (Berlin—Ward 3)

*James B. Cooney, d, Berlin	919
*George E. Lemire, d, Berlin	782
George W. Oswell, r, Berlin	512
Hilda C. F. Brungot, r, Berlin	434

Dist. No. 9 (Berlin—Ward 4)

*Richard L. Poulin, d, Berlin	810
*Rebecca A. Gagnon, d, Berlin	802

GRAFTON COUNTY

Dist. No. 1 (Littleton)	
*R. Shep Melnick, d, Littleton	1219
*Ira E. Allen, r, Littleton	1127
*Kathleen W. Ward, r, Littleton	1068
John H. Tilton, r, Littleton	1043
Steven L. Plant, d, Littleton	581
Robert S. McCullen, d, Littleton	519
Dist. No. 2 (Bath, Benton, Landaff, Lyman, Monroe)	
*George H. Cate, r and d, Landaff	516
Dist. No. 3 (Bethlehem, Easton, Franconia)	
*Anthony Pepitone, r, Bethlehem	519
Edward D. Densmore, Jr., d, Bethlehem	348
Dist. No. 4 (Lisbon, Sugar Hill)	
*Eino O Fimlaid, r, Lisbon	395
Dist. No. 5 (Ellsworth, Lincoln, Livermore, Rumney, Thornton, Waterville Valley, Woodstock)	
*W. Murray Clark, r and d, Lincoln	999
*Richard L. Bradley, r, Thornton	851
Sally Boland, d, Rumney	280
Dist. No. 6 (Haverhill, Piermont)	
*Ezra B. Mann II, r and d, Haverhill	828
Paul I. Lamott, r, Haverhill	726
Oland V. Bylow, ind., Haverhill	361
Dist. No. 7 (Orford, Warren, Wentworth)	
*Fayne E. Anderson, r, Warren	564
Dist. No. 8 (Canaan, Enfield, Lyme)	
*Albert C. Jones, r, Enfield	867
*Myrl R. Eaton, r, Enfield	805
*Carl F. Altman, d, Canaan	755
Andrew Ware, r, Lyme	704
Dist. No. 9 (Ashland, Campton, Holderness)	
*Harold V. Buckman, r, Ashland	982
*Malcolm Taylor, r, Holderness	952
Dist. No. 10 (Alexandria, Bridgewater, Dorchester, Grafton, Groton, Hebron, Orange)	
*John K. Gemmill, r and d, Hebron	698
Dist. No. 11 (Plymouth)	
*Cynthia M. Clark, d and r, Plymouth	944
*William M. Webb, r, Plymouth	786
Madison Sears, Plymouth	11
Sheldon Hall, Plymouth	3
Elmore K. Cochran, Plymouth	1
Judith Switzer, Plymouth	1
Robert Crowley, Plymouth	1
M. Suzanne Loizeaux, Plymouth	1

Dist. No. 12 (Bristol)	
*Gaylord G. Cummings, r, Bristol	508
Dist. No. 13 (Hanover)	
*Marion L. Copenhaver, d, Hanover	1514
*Mary P. Chambers, d, Hanover	1454
*David J. Bradley, d, Hanover	1382
*Michael R. Cornelius, d, Hanover	1145
David C. Nutt, r, Hanover	1046
Roger Eastman, r, Hanover	3
Martin Segal, Hanover	1
Jeff Harp, r, Hanover	1
Fred Swift, d, Hanover	1
Ben Branch, d, Hanover	1
Charles T. Wood, d, Hanover	1
James Campion, d, Hanover	1
Ann Bradley, r, Hanover	1
Dist. No. 14 (Lebanon—Wards 1, 2, 3)	
*Ralph Degnan Hough, r, Lebanon	1465
*Joanne L. Symons, d, Lebanon	1242
*Bruce C. Townsend, r, Lebanon	1241
*James L. Logan, r, Lebanon	1103
*Roger M. Duhaime, d, Lebanon	1097
Stephen C. Cole, r, Lebanon	1079
Laurence W. Howard, Sr., r, Lebanon	960
Jean Lightfoot, d, Lebanon	954
Alphonse J. Thibodeau, Sr., d, Lebanon	696
Henry J. Gallien, d, Lebanon	695

HILLSBOROUGH COUNTY

Dist. No. 1 (Antrim, Bennington, Deering, Hillsborough, Windsor)	
*Joseph M. Eaton, r, Hillsborough	1346
*Richard W. Withington, Sr., r, Hillsborough	1263
*Howard S. Humphrey, Sr., r, Antrim	1234
Dist. No. 2 (Greenfield, Hancock)	
*John B. Corser, Jr., r, Hancock	507
Robert C. Geisel, Jr., d, Greenfield	189
Dist. No. 3 (Peterborough)	
*Fred E. Murray, r, Peterborough	1078
*John B. Morgan, r, Peterborough	757
Arthur F. Mann, d, Peterborough	681
David D. VanStrien, d, Peterborough	519
Dist. No. 4 (New Ipswich)	
*Theodore H. Karnis, r, New Ipswich	345
Richard Martin, New Ipswich	2
Janet Buote, New Ipswich	1

Dist. No. 5 (Greenville, Lyndeborough, Sharon, Temple, Wilton)	
*Philip C. Heald, Jr., r and d, Wilton	1458
*Henry B. Richardson, r and d, Greenville	1345
*Clyde S. Eaton, r, Greenville	936
Mervin E. Willard, r and d, Temple	201
Dist. No. 6 (Fracestown, New Boston)	
*John P. Arnold, r, Fracestown	492
Harold E. Hammond, d, Fracestown	231
Dist. No. 7 (Weare)	
*Harold E. Thomson, r and d, Weare	481
George L. Merrill, ind., Weare	194
Dist. No. 8 (Goffstown)	
*Jo Ellen Orcutt, d, Goffstown	1574
*Robert W. Wheeler, d, Goffstown	1574
*Arnold B. Perkins, r, Goffstown	1518
*Aime H. Paradis, r, Goffstown	1512
*Barry C. Morgrage, d, Goffstown	1439
Alice Tirirrell Knight, r, Goffstown	1426
Antonio J. Roy, Jr., r, Goffstown	1397
Armand A. Archambault, d, Goffstown	1389
Karen K. McRae, r, Goffstown	1365
David Asgard, d, Goffstown	1226
Dist. No. 9 (Bedford)	
*Michael B. Ingram, r and d, Bedford	2150
*Marjorie Y. Peters, r and d, Bedford	2008
*Anna S. Van Loan, r and d, Bedford	1929
Dist. No. 10 (Amherst, Mont Vernon)	
*Joseph C. Martin, r and d, Amherst	1957
*Kenneth W. Spalding, Jr., r, Amherst	1668
*Orson H. Bragdon, r, Amherst	1652
Dist. No. 11 (Mason, Milford)	
*Malcolm M. Carter, r, Milford	1490
*Charles W. Ferguson, Jr., r, Milford	1485
*Salvatore P. Grasso, r, Milford	1476
*Roscoe N. Coburn, r, Milford	1373
John P. Lorden, d, Milford	902
Harold E. Gaffney, d, Milford	758
Jean F. Mammola, d, Milford	635
Dist. No. 12 (Brookline, Hollis)	
*Dorothy Foss Colson, r, Hollis	1008
*Jack Boyd, r, Hollis	963
Arthur W. Ketchen, d, Hollis	809
Dist. No. 13 (Litchfield, Merrimack)	
*Minnie F. Carswell, r and d, Merrimack	2368
*Elaine T. Lyons, r, Merrimack	1848

*Donald R. Dwyer, d, Merrimack	1543
*Ronald E. Geiger, r, Merrimack	1284
*Guy R. Granger, Jr., r, Merrimack	1267
Marguerite M. Ryan, d, Merrimack	1233
David E. Pickering, r, Merrimack	1227
Janis R. Lint, d, Merrimack	1151
Anthony J. Pellegrino, d, Merrimack	997
Dist. No. 14 (Hudson)	
*Andrew J. Polak, d, Hudson	1881
*John M. Bednar, d, Hudson	1547
*George H. Baker, Sr., d, Hudson	1486
*John P. Quigley, d, Hudson	1410
*Leonard A. Smith, r, Hudson	1370
*Gene R. Gravelle, d, Hudson	1219
Norman E. LeFebvre, d, Hudson	1206
Susan B. Baird, r, Hudson	1124
Robert W. Hill, r, Hudson	1053
Stanley N. Searles, Sr., r, Hudson	1026
Erich L. Parker, r, Hudson	792
Gilbert C. Nolte, r, Hudson	677
Stanley Alukonis, ind., Hudson	652
David Erb, Hudson	1
Zoula Rowell, Hudson	1
Dist. No. 15 (Pelham)	
*Philip R. Currier, r, Pelham	1036
*Norman B. Lawrence, r and d, Pelham	930
*Henry J. Seamand, Sr., r, Pelham	896
Robert L. Suddath, d, Pelham	847
Roger E. Ally, d, Pelham	403
A. A. Vautier, r, Pelham	2
Dist. No. 16 (Nashua—Ward 1)	
*Jane A. Solomon, d and r, Nashua	1450
*Lawrence G. McLaughlin, r, Nashua	1006
*David K. Gramling, d, Nashua	986
Dist. No. 17 (Nashua—Ward 2)	
*Neal W. Cobleigh, r and d, Nashua	1341
*Gerry F. Parker II, d, Nashua	1051
*Caroline N. Zechel, r, Nashua	1031
*Louis D. Record, Jr., r, Nashua	994
Dora Chagnon, r, Nashua	818
Mary M. Charpentier, d, Nashua	769
Paul F. Sanders, d, Nashua	668
Dist. No. 18 (Nashua—Ward 3)	
*Marian D. Woodruff, d and r, Nashua	995
*Robert D. Tropea, r, Nashua	681

*Agenor Belcourt, d, Nashua	669
Roland H. LaPlante, d, Nashua	663
Charles W. Weaver, Jr., r, Nashua	658
Dist. No. 19 (Nashua—Ward 4)	
*Margaret S. Cote, d, Nashua	875
*Cecelia L. Winn, d, Nashua	847
*John T. Winn, d, Nashua	805
*Beverly A. Bishop, d, Nashua	654
Deborah S. Robertson, r, Nashua	251
Dist. No. 20 (Nashua—Ward 5)	
*Henry J. Lachance, d, Nashua	895
*William A. Desmarais, d, Nashua	882
*Russell L. Perkins, d, Nashua	835
John L. Stancik, ind., Nashua	112
Dist. No. 21 (Nashua—Ward 6)	
*Margaret L. McGlynn, d, Nashua	1263
*Gabrielle V. Gagnon, d, Nashua	1140
*Roland J. LeFebvre, d, Nashua	1088
*Albert J. Reardon, d, Nashua	1020
Theresa Labrecque, r, Nashua	477
Leo O. Sirois, r, Nashua	342
Dist. No. 22 (Nashua—Ward 7)	
*Wilfrid A. Boisvert, d and r, Nashua	1233
*Samuel F. Mason, d, Nashua	1005
*Alfred L. Theriault, d, Nashua	970
*Adelard J. Aubut, d, Nashua	959
Stanley J. Mortin, Sr., r, Nashua	413
Dist. No. 23 (Nashua—Ward 8)	
*Edmund M. Keefe, r, Nashua	1019
*John W. Sing, d, Nashua	985
*David B. Douzanis, d, Nashua	970
Romeo Ouelette, r, Nashua	862
Judith M. St. George, d, Nashua	830
Dist. No. 24 (Nashua—Ward 9)	
*Ernest R. Coutermarsh, d, Nashua	850
*Lorraine F. Lebel, d, Nashua	629
*James F. Holland, r, Nashua	618
Helene E. Migneault, d, Nashua	497
George Borofsky, r, Nashua	338
Dist. No. 25 (Manchester—Ward 1)	
*Hilda W. Fleisher, r and d, Manchester	2441
*Greta M. Ainley, r and d, Manchester	2353
*Forsyth Daniels, r and d, Manchester	2323
*Norman F. Milne, Jr., r, Manchester	1571
Frances J. Abbott, d, Manchester	1215

Harry A. Craig, ind., Manchester	149
Dist. No. 26 (Manchester—Ward 2)	
*J. Henry Montplaisir, r, Manchester	1261
*Francis Murphy, r, Manchester	1253
*Robert J. Favreau, r, Manchester	1184
*Catherine-Ann Day, d, Manchester	1168
Gerald J. Barrett, d, Manchester	1135
Elmer R. Ackerson, Sr., r, Manchester	1106
William D. Garamella, Jr., d, Nashua	1023
J. Francis Wilcox, d, Nashua	889
Dist. No. 27 (Manchester—Ward 3)	
*Chris Spirou, d, Manchester	1292
*Theodora P. Nardi, d, Manchester	1031
*William W. Corey, d, Manchester	1008
*Richard J. Prindiville, d, Manchester	961
Mary R. Daniels, r, Manchester	591
Harold F. Copeland, r, Manchester	509
Quintin D. Smart, r, Manchester	507
Sheila A. Copeland, r, Manchester	505
Stephen Russell, ind., Manchester	122
William F. Horan, Jr., ind., Manchester	62
Dist. No. 28 (Manchester—Ward 4)	
*Joseph L. Cote, d, Manchester	1141
*Barbara F. Shea, d, Manchester	1126
*William J. Cullity, d, Manchester	1102
*George A. Bruton, d, Manchester	1086
William E. Handley, r, Manchester	605
Lloyd G. Basinow, r, Manchester	538
Dist. No. 29 (Manchester—Ward 5)	
*William J. McDonough, d, Manchester	985
*Daniel J. Healy, d, Manchester	984
*William F. Barrett, d, Manchester	946
*Andre J. Simard, d, Manchester	830
Donald R. Lord, Sr., r, Manchester	475
Chris E. Korcoulis, r, Manchester	451
Fred S. Attalla, r, Manchester	412
Dist. No. 30 (Manchester—Ward 6)	
*William M. Gardner, d, Manchester	1408
*Dorothy J. Drewniak, d, Manchester	1387
*Edward D. Clancy, d, Manchester	1327
*Mary J. Sullivan, d, Manchester	1244
John F. Ciempa, r, Manchester	999
Beverley A. Davis, r, Manchester	820
Constance Warden, r, Manchester	713

Dist. No. 31 (Manchester—Ward 7)	
*David L. Gelinis, d, Manchester	1501
*Emile E. Boisvert, d, Manchester	1252
*Kendall J. Cote, d, Manchester	1209
*Albert A. Martel, d, Manchester	1083
D. Lynn Lavigne, r, Manchester	545
Russell H. Taber, r, Manchester	545
Robert P Viafora, r, Manchester	463
Dist. No. 32 (Manchester—Ward 8)	
*John L. MacDonald, d, Manchester	1268
*George T. Healy, d, Manchester	1191
*Dorthea M. O'Neil, d, Manchester	1187
*P. Robert Thibeault, d, Manchester	1186
Nancy E. Bridgewater, r, Manchester	727
Dist. No. 33 (Manchester—Ward 9)	
*Louis J. Ziakas, d, Manchester	1461
*Timothy K. O'Connor, d, Manchester	1422
*Rose C. Vachon, d, Manchester	1348
*John A. Burke, d, Manchester	1245
Helen M. Moran, r, Manchester	688
Robert E. Barry, r, Manchester	585
Walter Stanczak, r, Manchester	486
Charles Tsiatsios, r, Manchester	484
Dist. No. 34 (Manchester—Ward 10)	
*James A. Sweeney, Jr., d, Manchester	1407
*Doris T. Lynch, d, Manchester	1254
*Gerard H. Belanger, d, Manchester	1215
*Frank J. Reidy, d, Manchester	1215
Robert H. Gillmore, r, Manchester	1151
George D'Orazio, r, Manchester	794
Erma L. Todt, r, Manchester	718
Raymond Toda, r, Manchester	647
Dist. No. 35 (Manchester—Ward 11)	
*Catherine G. Lamy, d, Manchester	1127
*Armand R. Lemire, d, Manchester	1121
*Alphonse Levasseur, d, Manchester	1119
*Lucien G. Lambert, d, Manchester	1099
Dist. No. 36 (Manchester—Ward 12)	
*James A. Normand, d, Manchester	1544
*Leo R. Bernier, d, Manchester	1482
*Lorenzo P. Gauthier, d, Manchester	1439
*George H. Morrissette, d, Manchester	1324
Laurence P. Rheault, r, Manchester	937
Eleodore P. Lemire, r, Manchester	745
Raymond H. Scott, Sr., r, Manchester	517

Doris E. Barton, r, Manchester

490

MERRIMACK COUNTY

Dist. No. 1 (Danbury, Hill, New London, Wilmot)	
*William F. Kidder, r, New London	1274
*Paul J. Ryan, r, Danbury	892
Patricia M. McMahon, d, New London	664
Dist. No. 2 (Bradford, Newbury, Sutton)	
*Kenneth L. Sherman, r, Newbury	721
Dist. No. 3 (Henniker, Warner)	
*David P. Currier, r, Henniker	839
*John P. H. Chandler, Jr., r, Warner	778
H. Randall Webb, d, Warner	420
Dist. No. 4 (Hopkinton, Webster)	
*David B. Packard, r, Hopkinton	1092
*Irene J. Shepard, r, Hopkinton	1040
Joseph C. Cornett, d, Hopkinton	543
Hans C. Nichols, d, Hopkinton	359
Dist. No. 5 (Bow, Dunbarton)	
*Bernadette McNichol, r, Bow	1044
*Richard D. Hanson, r, Bow	925
Joseph H. Deoss, ind., Bow	400
Frank J. McGurk	28
Dist. No. 6 (Hooksett)	
*Laurent J. Boucher, r, Hooksett	108,
*Doris J. Riley, d, Hooksett	1037
*Judith Ann Hess, r, Hooksett	1032
Edith S. Rice, d, Hooksett	886
Robert A. Dionne, r, Hooksett	595
Beatrice V. Bourbeau, d, Hooksett	561
Dist. No. 7 (Allenstown, Pembroke)	
*Robert E. Plourde, d, Pembroke	1768
*Raymond F. Chase, d, Pembroke	1441
*George E. Gordon III, r, Pembroke	1353
*Ovila Gamache, d, Allenstown	1274
Lionel P. Stokes, r, Allenstown	1234
Haskell T. Stimson, r, Pembroke	1149
Edward J. Allgeyer, r, Pembroke	1039
Thomas A. Roy, d, Pembroke	8
Dist. No. 8 (Epsom, Pittsfield)	
*Clarence E. Bartlett, r and d, Epsom	1077
*Kenard F. Ayles, r, Pittsfield	838
Dist. No. 9 (Canterbury, Chichester, Loudon)	
*John O. Cate, r, Loudon	743
*Kathryn M. Cushman, d, Canterbury	576

Joan R. LaPlante, d, Canterbury	559
Joseph E. Lambert, Sr., r, Chichester	510
Dist. No. 10 (Boscawen, Northfield)	
*Doris L. Thompson, r, Northfield	756
*Elmer S. Wiggin, r, Boscawen	721
*Elizabeth S. Millard, r, Boscawen	701
Dist. No. 10 (Andover, Salisbury)	
*James A. Humphrey, r, Andover	342
Michael P. Ottati, d, Andover	282
Dist. No. 12 (Franklin—Ward 1)	
*Arthur H. LaBonte, Sr., d, Franklin	342
Joseph Burleigh, r, Franklin	267
Dist. No. 13 (Franklin—Wards 2 and 3)	
*Eugene S. Daniell, Jr., d, Franklin	797
*Katharine J. Ralph, d, Franklin	788
*Paul N. Estee, d, Franklin	744
William B. Fisher, Sr., r, Franklin	698
Robert F. Goodearl, r, Franklin	562
Charles W. Tandy, r, Franklin	538
Dist. No. 14 (Concord—Ward 1)	
*Martin R. Haller, r, Concord	654
*Milton A. Cate, r, Concord	606
Romeo A. Bartlett, ind., Concord	107
Dist. No. 15 (Concord—Ward 2)	
*Chris K. Andersen, r, Concord	809
*Alice Davis, r, Concord	773
Eva M. Sartwell, d, Concord	606
Dist. No. 16 (Concord—Ward 3)	
*Susan N. McLane, r, Concord	571
*Margaret H. Castaldo, d, Concord	526
Henry C. Newell, r, Concord	502
Dist. No. 17 (Concord-Ward 4)	
*Kenneth M. Tarr, d, Concord	563
*H. Gwendolyn Jones, r, Concord	468
Thomas R. Watson, d, Concord	456
Charles H. Cheney, Sr., r, Concord	443
Dist. No. 18 (Concord—Ward 5)	
*Barbara J. Underwood, r, Concord	500
*Wayne S. Rich, r, Concord	382
Roy Weddleton, d, Concord	306
Valery M. Bernotas, d, Concord	295
Dist. No. 19 (Concord—Ward 6)	
*Linda Kenison, r and d, Concord	773
*Katherine J. Harriman, d, Concord	438
Michael G. Little, r, Concord	417

Dist. No. 20 (Concord—Ward 7)	
*Edwin B. Christensen, r and d, Concord	1326
*R. Peter Shapiro, r, Concord	895
Harold L. Rice, d, Concord	570
Dist. No. 21 (Concord—Ward 8)	
*John H. Noble, r, Concord	853
*Elizabeth S. Hager, r, Concord	851
*Robert E. Wilson, d, Concord	541
*Tina Smith, d, Concord	1

ROCKINGHAM COUNTY

Dist. No. 1 (Deerfield, Northwood, Nottingham)	
*Roger C. King, r, Deerfield	867
*John H. Stimmell, r, Northwood	861
John A. Perkins, d, Nottingham	758
Dist. No. 2 (Auburn, Candia, Chester)	
*Roy W. Davis, r and d, Auburn	1593
*Helen F. Wilson, r and d, Candia	1570
*Richardson D. Benton, r and d, Chester	1535
Dist. No. 3 (Londonderry, Windham)	
*Patricia M. Skinner, r and d, Windham	2042
*George J. Thibeault, r and d, Londonderry	1959
*Juanita E. Kashulines, r and d, Windham	1955
*William P. Boucher, r, Londonderry	1435
*Peter C. Gaskill, r, Londonderry	1318
Jean M. Cleary, d, Londonderry	1212
Earle L. Soule, d, Londonderry	1131
Dist. No. 4 (Derry)	
*Ernest P. Barka, r, Derry	1951
*Kenneth L. Senter, r, Derry	1931
*Maurice W. Read, r, Derry	1858
*Herbert L. MacGregor, r, Derry	1826
*Donald W. Gorman, r, Derry	1780
*Kenneth M. Bisbee, r, Derry	1724
Richard J. Beaulieu, d, Derry	1118
Edward J. Gonyer, d, Derry	760
Dist. No 5 (Salem)	
*Laurence N. Belair, d, Salem	2785
*Grace L. DeCesare, d, Salem	2395
*Elizabeth E. Goff, d, Salem	2390
*Michael A. Collins, d, Salem	2371
*Marilyn R. Campbell, r, Salem	2319
*James A. Sayer, r, Salem	2260
*Joseph L. Parolise, d, Salem	2206
*Donald H. DeCesare, r, Salem	2095

*Beverly A. Gage, r, Salem	2041
*Richard L. Southwick, r, Salem	1992
*William J. Stevens, d, Salem	1974
Patricia M. Khoury, r, Salem	1907
Margaret S. Lemay, r, Salem	1815
Phyllis Jeanne Pucci, d, Salem	1686
Arlene Cavanaugh Gath, d, Salem	1651
Charles M. Stultz, d, Salem	1605
Marianne H. Noyes, r, Salem	1579
Jeffrey R. Mason, r, Salem	1554
Charles J. Epright, d, Salem	1487
Katherine E. Kelley, r, Salem	1339
Robert E. Tomes, r, Salem	1336
Dist. No. 6 (Atkinson, Hampstead, Sandown)	
*Natalie S. Flanagan, r and d, Atkinson	1693
*Delight H. Reese, r and d, Hampstead	1568
*Clarence L. Webster, r, Hampstead	1384
Dist. No. 7 (Brentwood, Danville, Fremont)	
*Bonnie L. Danforth, r, Fremont	821
*Charles Everett Cummings, r, Danville	782
Dist. No. 8 (Epping, Raymond)	
*John Hoar, Jr., r, Epping	1062
*Robert C. Erler, r, Raymond	1031
*Vera E. Goodrich, r, Epping	899
Joseph J. St. Martin, d, Raymond	808
Eileen C. Murphy, d, Epping	567
Ada M. Young, d, Epping	407
T. Anne W. Marvel, ind., Raymond	347
Dist. No. 9 (Kingston, Plaistow)	
*K. Michael Tavitian, r, Plaistow	1434
*Annie Mae Schwaner, r, Plaistow	1421
*Constance L. Simard, r, Plaistow	1412
*Leonard F. Sanborn, r, Kingston	1373
Stephen S. Keir, d, Kingston	660
Dist. No. 10 (East Kingston, Kensington, Newton)	
*Frank A. Briggs, d and r, East Kingston	893
*Myrtle B. Rogers, r, Newton	693
Dist. No. 11 (Seabrook, South Hampton)	
*Ellen M. Cressy, d, South Hampton	845
*Anthony T. Randall, r, Seabrook	709
Frederick B. Felch, r, Seabrook	689
John A. LeClair, d, Seabrook	459
Dist. No. 12 (Hampton, Hampton Falls)	
*Herbert A. Casassa, r, Hampton	1991
*Ednapearl F. Parr, r, Hampton	1905

*Jane Kelley, d, Hampton	1694
*Laurence J. Gillis, d, Hampton	1656
*Wilfred R. Cunningham, r, Hampton	1606
Russell P. Merrill, Sr., r, Hampton Falls	1548
Oliver H. Akerman, r, Hampton Falls	1438
Robert F. McNeil, d, Hampton	1203
Stephen T. Haggerty, d, Hampton	972
Richard E. Weston, d, Hampton	921
Tony Smith, ind., Hampton	332
Dist. No. 13 (Exeter)	
*Henry H. Page, r, Exeter	1527
*Barbara T. Ganley, d, Exeter	1499
*Richard F. Niebling, d, Exeter	1462
*Edwin W. Eastman, r, Exeter	1408
*Lyman E. Collishaw, r, Exeter	1400
Henry W. Bragdon, d, Exeter	1374
Carl W. Gage, II, r, Exeter	1370
Mark H. Daniell, d, Exeter	1308
Benjamin A. Brown, r, Exeter	1129
Cameron Butler	1
James Levine	1
Norman L. D'Amours	1
Dist. No. 14 (Newmarket)	
*Patricia Jennings Blanchette, d, Newmarket	872
*John Twardus, d and r, Newmarket	852
Alfred A. Zych, r, Newmarket	636
John Lorentz, Newmarket	40
Dist. No. 15 (North Hampton, Stratham)	
*W. Douglas Scamman, Jr., r, Stratham	1214
*Franklin G. Wolfsen, r, North Hampton	1139
*Michael P. Harney, r, North Hampton	1078
Dist. No. 16 (Greenland, Newfield, Newington)	
*Frank F. Richards, r, Greenland	849
*Richard I. Ellis, r, Greenland	836
Dist. No. 17 (New Castle, Rye)	
*Elizabeth A. Greene, r, Rye	1503
*Meliss A. Appel, r, Rye	1286
*Richard S. Lockhart, r, New Castle	1281
Guy Chichester, d, Rye	1062
Dist. No. 18 (Portsmouth—Ward 1)	
*Ralph C. Maynard, d, Portsmouth	714
*James J. O'Connell, d, Portsmouth	558
William Palfrey, r, Portsmouth	507
Susan Thorenson, d, Portsmouth	1

Dist. No. 19 (Portsmouth—Ward 2)	
*Ruth L. Griffin, r and d, Portsmouth	1000
*James R. Splaine, d, Portsmouth	777
Joseph A. L. Hamel, r, Portsmouth	410
Dist. No. 20 (Portsmouth—Ward 3)	
*Mary E. Cotton, d, Portsmouth	377
*Joseph A. McEachern, d, Portsmouth	363
*C. Cecil Dame, r, Portsmouth	302
Alfred B. Sisemore, r, Portsmouth	276
Helen D. Begala, r, Portsmouth	232
Dist. No. 21 (Portsmouth—Ward 4)	
*Thomas P. Connors, Sr., d, Portsmouth	738
*Michael J. O'Keefe, d, Portsmouth	673
Raynolds Drake, r, Portsmouth	368
Dist. No. 22 (Portsmouth—Ward 5)	
*Elaine S. Krasker, d and r, Portsmouth	820
*Frank E. Peterson, d, Portsmouth	519
Paul A. Hodgdon, Sr., r, Portsmouth	363
Jos. O'Brien	2
Dist. No. 23 (Portsmouth—Ward 6)	
*William F. Keefe, d, Portsmouth	342
*Cornelius F. Hobbs, Sr., d, Portsmouth	336

STRAFFORD COUNTY

Dist. No. 1 (Milton)	
*Victor Joos, Sr., d, Milton	312
Ruth H. Dawson, r, Milton	241
Dist. No. 2 (Farmington, Middleton, New Durham, Strafford)	
*Wilfred B. Osgood, r, Farmington	1056
*Ethel M. Canney, r, Farmington	950
*James H. Parshley, r, New Durham	886
Estelle G. Place, d, Farmington	722
Ramon Martineau, d, Farmington	691
Harold T. Foley, d, Farmington	651
Dist. No. 3 (Barrington)	
*Ruth T. Rowell, r and d, Barrington	654
Dist. No. 4 (Durham, Lee, Madbury)	
*Dudley W. Dudley, d, Durham	1722
*Everett B. Sackett, r, Lee	1409
*Shirley M. Clark, r, Lee	1346
*James Horrigan, d, Durham	1280
William C. Chamberlin, r, Durham	1188
William L. Prince, r, Durham	1169
Janet Thayer, d, Durham	839
Jacqueline Straus, d, Durham	800

Dist. No. 5 (Rollinsford)	
*Grace L. Joncas, d, Rollinsford	430
Dist. No. 6 (Somersworth—Ward 1)	
*Helen Maloomian, d, Somersworth	339
Joseph Dreinczyk, r, Somersworth	239
Dist. No. 7 (Somersworth—Ward 2)	
*Eugene J. Habel, d, Somersworth	343
Dist. No. 8 (Somersworth—Ward 3)	
*Thomas A. Dumais, d, Somersworth	330
Dist. No. 9 (Somersworth—Ward 4)	
*Roland N. Hebert, d, Somersworth	435
Dist. No. 10 (Somersworth—Ward 5)	
*David J. Bouchard, d, Somersworth	419
Dist. No. 11 (Rochester—Ward 1)	
*Thelma P. Tibbetts, r and d, Rochester	730
*James E. Appleby, r, Rochester	467
John Gulian, Rochester	5
Willis Hayes, Rochester	4
Pat Tanner, Rochester	1
Victor deSchuytner, Rochester	1
Susan Bradbury, Rochester	1
Dist. No. 12 (Rochester—Ward 2)	
*Barbara C. Thompson, r, Rochester	642
*Charles W. Grassie, Jr., d, Rochester	558
John H. Ineson, r, Rochester	494
Dist. No. 13 (Rochester—Ward 3)	
*Alfred J. Ruel, d, Rochester	582
*Noreen D. Winkley, d, Rochester	577
Daniel Hussey, r, Rochester	1
Dist. No. 14 (Rochester—Ward 4)	
*Ralph W. Dunlap, r and d, Rochester	1186
*Walter J. Desmarais, d, Rochester	726
Dist. No. 15 (Rochester—Ward 5)	
*Howell F. Preston, r and d, Rochester	885
*J. Thornton Tripp, r and d, Rochester	878
Dist. No. 16 (Dover—Ward 1)	
*Phyllis L. Woods, d and r, Dover	970
*Marc Robillard, d, Dover	709
Dist. No. 17 (Dover—Ward 2)	
*Mary E. Bernard, d, Dover	638
*Helene R. Donnelly, d, Dover	609
Paul H. Dietterle III, r, Dover	365
Johanna L. DeSchuytner, r, Dover	261

Dist. No. 18 (Dover—Ward 3)	
*Roderick H. O'Connor, d and r, Dover	881
*William K. Kincaid, r, Dover	544
Frank W. Weaver, d, Dover	512
Dist. No. 19 (Dover—Ward 4)	
*Janet B. Torrey, r and d, Dover	900
*Aram Parnagian, r, Dover	593
Dist. No. 20 (Dover—Ward 5)	
*Leo E. Lessard, d and r, Dover	1151
*Anthony A. McManus, r, Dover	754
Ralph Barrett, d, Dover	548
Dist. No. 21 (Dover—Ward 6)	
*Harry H. Pray, r, Dover	489
*Ralph W. Kimball, r, Dover	484

SULLIVAN COUNTY

Dist. No. 1 (Grantham, Plainfield)	
*Sara M. Townsend, r and d, Plainfield	469
Dist. No. 2 (Cornish, Croydon)	
*George A. Barrus, r, Cornish	387
Dist. No. 3 (Claremont—Ward 1)	
*Omer A. Rousseau, d and r, Claremont	831
*Donald H. LeBrun, d, Claremont	579
Dist. No. 4 (Claremont—Ward 2)	
*Sam J. Nahil, r and d, Claremont	1441
*Alton G. Desnoyer, d, Claremont	895
*Roma A. Spaulding, r, Claremont	859
Deborah A. Kane, d, Claremont	858
Joan R. Haubrich, r, Claremont	845
Dist. No. 5 (Claremont—Ward 3)	
*Adolph J. Burrows, d and r, Claremont	904
*Carmine F. D'Amante, d, Claremont	773
*Robert J. Brodeur, d, Claremont	695
Dist. No. 6 (Newport)	
*Jay S. Lucas, r and d, Newport	1352
*Jesse W. Scott, r, Newport	1245
*Henry E. Mahoney, d, Newport	1135
Alexander P. Lewko, r, Newport	1109
Dist. No. 7 (Charlestown, Unity)	
*Martha McD. Frizzell, r, Charlestown	638
*Dana E. Olden, r, Charlestown	604
Dist. No. 8 (Springfield, Sunapee)	
*George I. Wiggins, r, Sunapee	764
Dist. No. 9 (Acworth, Goshen, Langdon, Lempster, Washington)	
*Stanley H. Williamson, r, Goshen	360
Bree Kimball, d, Washington	344

RECOUNTS AFTER THE GENERAL ELECTION

In this chapter may be found a brief description of the recounts of ballots held by the Secretary of State after the General Election of November 5, 1974.

In all, fourteen recounts re. candidates were conducted—one for United States Senator, one for Councilor District No. 3, and twelve for Representatives. The recount for United States Senator was conducted November 18-27, 1974; and the other thirteen recounts were held November 29-30, 1974.

As a result of the recounts, there were two changes of candidates: For United States Senator, John A Durkin received 110,361 votes and the recount gave him 110,924 votes; for Representative, Cheshire County District No. 1 (Alstead, Surry, Walpole, Westmoreland) Louis S. Ballam had 650 votes and the recount gave him 653 votes.

Below, in the first column are the figures as officially returned to the Secretary of State following the election. The second column contains the recount figures. The names of the persons elected are designated by asterisks.

		Recount
UNITED STATES SENATOR:		
Louis C. Wyman, r	110,716	110,914
John A. Durkin, d	110,361	110,924*
Carmen C. Chimento, a	1,327	1,513
COUNCILOR DISTRICT No. 3		
Leon G. Yeaton, r	19,705	19,857*
Robert E. O'Neil, d	19,452	19,550
REPRESENTATIVES		
BELKNAP COUNTY District No. 1 (Center Harbor, Meredith, New Hamp-		
ton)		
Robert P. Ambrose, r	1,292	1,315*
Marshall French, r	1,025	1,028*
Robert M. Lawton, r	1,114	1,117*
Richard E. Hogan, d	451	423
Patricia P. Schlesinger, d	1,019	958
BELKNAP COUNTY District No. 3 (Sanbornton, Tilton)		
Barbara B. Bowler, r	645	649*
Kenneth A. Randall, r	564	564*
John P. Dowie, d	547	550
Anthony Gekas	102	106

BELKNAP COUNTY District No. 8 (Laconia—Ward 5)

Niel C. Young, r	484	508*
Fritz T. Sabbow, d	415	423*
Ella F. Bourgoine, d	397	408
Maurice B. MacDonald, r	208	230

CHESHIRE COUNTY District No. 1 (Alstead, Surry, Walpole, Westmoreland)

Louis S. Ballam, r	650	653*
Francis P. Callahan, r	704	698*
Robert L. Galloway, r	651	648
Frederick Cunliffe, d	493	485
Alan Hartman, d	507	503
Anthony Stevens, d	1,204	1,200*
Jutta Maria Goss, ind	511	506

CHESHIRE COUNTY District No. 2 (Chesterfield)

Robert C. Callahan, r	284	286*
Judith A. Johnson, d	273	274

CHESHIRE COUNTY District No. 8 (Jaffrey)

Wilfred W. Cournoyer, d and r	741	731*
Anne B. Gordon, r	617	619*
Homer J. Forcier, d	603	608

CHESHIRE COUNTY District No. 11 (Gilsum, Marlow, Stoddard, Sullivan)

Virginia W. Turner, r	280	281*
Daniel A. Eaton, d	273	274

HILLSBORO COUNTY District No. 8 (Goffstown)

Alice Tirrell Knight, r	1,426	1,421
Karen K. McRae, r	1,365	1,362
Aime H. Paradis, r	1,512	1,507*
Arnold B. Perkins, r	1,518	1,515*
Antonio J. Roy, Jr., r	1,397	1,392
Armand A. Archambault, d	1,389	1,388
David Asgard, d	1,226	1,226
Barry C. Morgrage, d	1,439	1,436*
Jo Ellen Orcutt, d	1,574	1,565*
Robert W. Wheeler, d	1,574	1,569*

HILLSBORO COUNTY District No. 15 (Pelham)

Philip R. Currier, r	1,036	1,005*
Norman B. Lawrence, r and d	930	920*
Henry J. Seamans, Sr., r	896	863*

Roger E. Ally, d	403	457
Robert L. Suddath, d	847	856

HILLSBORO COUNTY District No. 26 (Manchester—Ward 2)

Elmer R. Ackerson, Sr., r	1,106	1,105
Gerald J. Barrett, d	1,135	1,135
Robert J. Favreau, r	1,184	1,185*
Catherine-Ann Day, d	1,168	1,168*
J. Henry Montplaisir, r	1,261	1,261*
William D. Garamella, Jr., d	1,023	1,022
Francis Murphy, r	1,253	1,253*
J. Francis Wilcox, d	889	888

SULLIVAN COUNTY District No. 4 (Claremont—Ward 2)

Joan R. Haubrich, r	845	851
Sam J. Nahil, r	705	730*
Sam J. Nahil, d	736	608
Roma A. Spaulding, r	859	870*
Alton G. Desnoyer, d	895	899*
Deborah A. Kane, d	858	861

SULLIVAN COUNTY District No. 9 (Acworth, Goshen, Langdon, Lempster, Washington)

Stanley H. Williamson, r	360	363*
Bree Kimball, d	344	350

RECOUNTS

On November 27, 1974, the Governor and Council voted to accept petitions to recount the ballots cast on Question No. 2, the proposed amendment relative to equal rights; and Question No. 4, the proposed amendment to permit the legislature to provide alternate methods of taking the oath of office for Senators and Representatives; proposed to the voters of New Hampshire at the November 5, 1974 election, as submitted by Representative John M. Bednar, of Hudson, et al., and ordered the Secretary of State to recount said ballots.

The recounts were held February 4, 5, 6, 25, and 26, 1975 in the Drill Hall at the National Guard Armory, Concord. Question No. 2 received the required two-thirds votes of the qualified voters present and voting upon the said question; Question No. 4 did not receive the required two-third votes of the qualified voters present and voting upon the said question.*

The following figures are the result of the recounts:

Question No. 2

		Recount	
Yes 135,989	No 65,421	Yes 137,033	No 65,391

Question No. 4

Yes 128,377	No 65,930	Yes 129,117	No 66,241
-------------	-----------	-------------	-----------

*The ballots from Chatham, Loudon, Shelburne and Pinkham's Grant, totaling 564, could not be located for recount purposes.

NEW HAMPSHIRE MANUAL

GOVERNOR'S PROCLAMATION

STATE OF NEW HAMPSHIRE

Executive Department

Concord, March 19, 1975

Be it known that I, Meldrim Thomson, Jr., Governor of the State of New Hampshire, in obedience to the request of the Constitutional Convention holden at Concord, the second Wednesday of May, 1974, and the 1973 General Court, do hereby proclaim to the people of this State that the Constitution of New Hampshire is amended as provided for in Questions No. 2, 3, and 6, which were submitted by said Constitutional Convention and the 1973 General Court to the qualified voters of the State at the meetings held in the several towns, city wards, and places in this State, on the Tuesday next following the first Monday in November, 1974.

The alteration and amendments in said Constitution covered by these questions have been approved and adopted, and the Constitution is thus amended by the suffrages of more than two-thirds of the qualified voters present at the said meetings, and voting upon the said questions.



Given under my hand and the seal of said State, at the Council Chambers, this 19th day of March, A.D., 1975, and of the Independence of the United States of America, the one hundred and ninety-ninth.

Meldrim Thomson, Jr.
Governor

By the Governor

Edward C. Kelley
Deputy Secretary of State

AUTHORIZED POLITICAL EXPENDITURES PERMITTED

1976

(Based on 15 cents per qualified voter)

Below is a list indicating the number of qualified voters at the biennial election of 1974 for the following offices:

Office	Qualified Voters
Governor	420,774
U. S. Senator	420,774
Representative in Congress –	
First District	211,009
Representative in Congress –	
Second District	209,765
Councilor – 1st District	93,156
Councilor – 2nd District	83,128
Councilor – 3rd District	82,056
Councilor – 4th District	79,832
Councilor – 5th District	82,602
Senator – 1st District	18,345
Senator – 2nd District	20,283
Senator – 3rd District	20,871
Senator – 4th District	19,166
Senator – 5th District	19,572
Senator – 6th District	15,955
Senator – 7th District	17,796
Senator – 8th District	16,098
Senator – 9th District	19,559
Senator – 10th District	16,958
Senator – 11th District	18,452
Senator – 12th District	19,038
Senator – 13th District	15,972
Senator – 14th District	14,296
Senator – 15th District	14,965
Senator – 16th District	19,175
Senator – 17th District	18,628
Senator – 18th District	14,459
Senator – 19th District	19,050
Senator – 20th District	14,912
Senator – 21st District	16,344
Senator – 22nd District	17,837
Senator – 23rd District	19,028
Senator – 24th District	14,015
County Offices	
Sheriffs, County Attorneys, County Treasurers, Registers of Deeds, Registers of Probate:	
Belknap	20,586

Carroll	14,480
Cheshire	29,315
Coos	21,407
Grafton	32,104
Hillsborough	122,771
Merrimack	45,748
Rockingham	80,401
Strafford	36,826
Sullivan	17,136

Below is a list indicating the number of qualified voters at the biennial election of 1974 for county commissioners in the commissioner districts:

COUNTY COMMISSIONERS		Qualified Voters
County		
Belknap		20,586
Carroll		14,480
Cheshire		
District No. 1		7,269
District No. 2		10,966
District No. 3		11,080
Coos		
District No. 1		12,909
District No. 2		5,523
District No. 3		2,975
Grafton		
District No. 1		13,602
District No. 2		8,964
District No. 3		9,538
Hillsborough		
District No. 1		46,260
District No. 2		28,816
District No. 3		47,695
Merrimack		
District No. 1		14,965
District No. 2		13,173
District No. 3		17,610
Rockingham		
District No. 1		22,901
District No. 2		30,338
District No. 3		27,162
Strafford		36,826
Sullivan		17,136

**STATE
GOVERNMENT
1975-1976**

EXECUTIVE

EXECUTIVE DEPARTMENT

Governor

January, 1973 to January 1977, Constitution, Part II Arts. 41, 42. Salary \$34,070, RSA 94 (supp).

MELDRIM THOMSON, JR., r, Orford

Executive Officers

JOHN B. McDUFFEE, Deerfield
Administrative Assistant

PETER M. THOMSON, Orford
Administrative Assistant

JOSEPH ZELLNER, Warner
Press Secretary

SUZANNE L. MARTEL, Manchester
Executive Secretary

JAMES J. BARRY, JR., Manchester
Legal Counsel

GEORGE McAVOY, Littleton
Director of Comprehensive Planning

Coordinator of Federal Funds

Appointed by the Governor and Council to hold office at the pleasure of the Governor and Council. Salary \$18,012 – \$21,615. RSA 4:12-a; RSA 94 (supp)

JAMES MOULTON, Franconia

Coordinator of Drug Program

GEORGE E. TICE, West Ossipee

Director, Governor's Citizen Service Office

PAUL HATCH, Wolfeboro

Councilors

January, 1975 to January 1977. Constitution, Part II Art. 60. Compensation, \$45 per diem. RSA 94 (supp).

District No. 1 – LYLE E. HERSOM, r, Northumberland

District No. 2 – JAMES H. HAYES, r, Concord

District No. 3 – LEON G. YEATON, r, Dover
District No. 4 – LOUIS D'ALLESANDRO, r, Manchester
District No. 5 – BERNARD A. STREETER, JR., r, Nashua

DEPARTMENT OF STATE

SECRETARY OF STATE

Elected by the Legislature. Term, two years. Const., Part II, Art. 67.
Salary, \$23,055-\$25,216. RSA 94 supp.

ROBERT L. STARK, r, Goffstown
Term began February 4, 1960

Deputy Secretary of State

Appointed by the Secretary of State, Const., Part II, Art. 69, Salary,
\$15,934-\$18,012. RSA 94 (supp).

EDWARD C. KELLEY, r, Concord
Term began February 16, 1960

STATE BOARD OF ACCOUNTANCY

Five members to be appointed by the Governor and Council. Three members shall be certified public accountants who have held certificates as such from the State of N. H. for at least five years immediately preceding appointment, and at least two of said certified public accountants shall be actively engaged in the practice of public accountancy at the time of appointment. Two members shall be noncertified public accountants licensed as public accountants under RSA 309 - A:8 at the time of appointment and who shall have actively engaged in the practice of public accountancy at least five years immediately preceding their appointment. Commencing with appointments made from and after Jan. 1, 1980, accounting practitioners may be appointed in place of one or both public accountant members. *Term, three years and until successor is appointed and qualified. No person shall be appointed to serve more than two terms. Vacancy shall be filled for the unexpired term.* Board shall elect chairman and secretary-treasurer. RSA 309-A; (supp).

IRENE R. LEBEL, Portsmouth
December 31, 1974 to September 17, 1977

MERVIN D. NEWTON, Manchester
December 10, 1974 to September 17, 1977
Representing Certified Public Accountants

NORMAN BATCHELDER, Keene
December 31, 1974 to September 17, 1977

AIME PARADIS, Goffstown
December 27, 1974 to September 17, 1977
Public Accountant

KENNETH E. HARTMAN, Derry
September 17, 1971 to September 17, 1977
Public Accountant

STATE BOARD OF REGISTRATION FOR ARCHITECTS

Five registered architects to be appointed by the Governor and Council. *Term, six years and until successor is appointed and qualified. Vacancy to be filled for unexpired term.* RSA 310. Board annually elects chairman, vice-chairman and secretary.

JOHN CARTER, Nashua, Chairman
February 27, 1968 to September 9, 1973

W. BROOKE FLECK, Hanover
October 29, 1965 to September 9, 1974

ANDREW C. ISAAK, Manchester, Secretary
February 28, 1964 to September 9, 1975

GUY K. C. WILSON, Concord
June 14, 1972 to September 9, 1976

FRANK KENNETT, Conway, Vice-Chairman
September 29, 1971 to September 9, 1977

STATE ATHLETIC COMMISSION

Three persons appointed by the Governor and Council, one of whom they shall designate as chairman and Secretary. *Term, three years and until successor is appointed and qualified. Vacancy to be filled for unexpired term.* RSA 285:1, 2.

WILLIAM JACKOWSKI, Walpole
January 31, 1961 to April 1, 1976

JAMES A. LAGIOS, Nashua
April 1, 1974 to April 1, 1977

CLESSON J. BLAISDELL, Keene, Chairman and Secretary
November 1, 1963 to April 1, 1975

STATE BOARD OF AUCTIONEERS

Three members who shall be residents of this state and who shall be auctioneers licensed under this chapter. Members shall be appointed by the Governor with advice of the Council. *Term of three years. Terms shall expire March 1.* The board shall elect chairman and secretary. RSA 311-B.

MERLE STRAW, Seabrook
May 4, 1973 to March 1, 1976

PAUL K. ZYLA, Merrimack
December 31, 1974 to March 1, 1977

J. W. BARBER, JR., Lebanon (Chairman)
April 27, 1972 to March 1, 1975

BALLOT LAW COMMISSION

Three members, one of whom shall be the attorney general, or in his absence or inability to act, the deputy attorney general, or an assistant attorney general designated by the attorney general. The other two members shall be appointed by the governor with the advice and consent of the council for *terms of four years*, or until their successors are appointed and qualified, except that the first appointments shall be for terms of two and four years, respectively. One member shall be appointed each even numbered year to take office July 1. Not more than two commissioners shall be of the same political party. The Secretary of State shall be the recording officer and clerk of the commission but shall have no vote in its decisions. RSA 68:1. Ch. 339, 1973.

ROGER CROWLEY, d, Manchester
July 1, 1974 to July 1, 1978

RONALD L. SNOW, r, Concord, Chairman
June 14, 1972 to July 1, 1976

BOARD OF CHIROPRACTIC EXAMINERS

Five chiropractors appointed by the Governor and Council. *Term three years and until successor is appointed and qualified. Vacancy to be filled for unexpired term.* No member may serve more than three consecutive terms. Board shall elect chairman and secretary-treasurer. RSA 316, (supp).

NORMAN FASULO, Nashua
December 30, 1970 to March 19, 1976

PETER BOSEN, Portsmouth (Secretary)
August 12, 1969 to March 19, 1977

JOHN R. HEINRICH, No. Conway
March 19, 1971 to March 19, 1974

HERBERT G. BROWN, Salem
April 27, 1972 to March 19, 1975

FRANK HULSLANDER, Nashua
April 27, 1972 to March 19, 1975

STATE BOARD OF REGISTRATION FOR PROFESSIONAL ENGINEERS

Five professional engineers appointed by the Governor and Council. *Term, five years and until successor is appointed and qualified. Vacancy to be filled for unexpired term.* Board shall elect or appoint annually chairman, vice-chairman, and secretary. RSA 319.

MALCOLM CHASE, Durham
January 23, 1974 to August 21, 1978

JOHN O. MORTON, Concord (Vice-Chairman)
December 17, 1969 to August 21, 1974

STANLEY P. SAWYER, Exeter (Secretary)
August 30, 1966 to August 21, 1976

JOHN E. LYONS, Merrimack
November 10, 1972 to August 21, 1977

BOARD OF REGISTRATION IN OPTOMETRY

Five skilled optometrists, one annually, appointed by the Governor and Council. Each member shall have had at least six years experience in his profession. *Term, five years and until successor is appointed and qualified.* (New appointments to said board shall hereafter *begin as of July 1*). Vacancy to be filled for unexpired term. Board shall choose from its number a president and secretary. RSA 327:2, 3.

ALBERT ROY, Salem
August 9, 1972 to July 1, 1977

YVES GIRARD, Manchester (Secretary)

August 30, 1963 to July 1, 1978

PAUL T. CAVANAUGH, Keene

November 7, 1974 to July 1, 1979

MINOTT W. SAFFORD, Keene

December 30, 1970 to July 1, 1975

RICHARD EMERY, Derry

August 30, 1966 to July 1, 1976

STATE BOARD OF REGISTRATION FOR LAND SURVEYORS

Five land surveyors, of whom two shall also be foresters, who shall be appointed by Governor and Council. *Term, five years from date of appointment* or until successor shall have been duly appointed and qualified. *Vacancies shall be filled for the unexpired term.* Compensation \$25 per day. Board shall elect Chairman, Vice-chairman and secretary. RSA 319-A:3.

THOMAS F. MORAN, Brookline (Secretary)

August 12, 1969 to August 12, 1978

JOHN W. DURGIN, JR., Portsmouth (Chairman)

August 12, 1969 to August 12, 1979

JOHN H. MORSE, Wilmot (Forester)

June 14, 1972 to August 12, 1975

FRANCIS G. HAMBROOK, Sandwich (Forester)

August 30, 1971 to August 12, 1976

EDWARD N. HERBERT, Windham

August 12, 1969 to August 12, 1977

STATE TREASURER

Elected by the Legislature. Term, two years. Const., Part II, Art. 67. Salary \$23,055-\$25,216. RSA 94 supp.

ROBERT W. FLANDERS, r, Concord

Term began July 28, 1964

Deputy State Treasurer

Appointed by the State Treasurer. Salary \$15,934-\$18,012. RSA 94 supp.

EVERAND D. YOUNG, Canterbury

Term began August 4, 1964

Assistant State Treasurer

Appointed by the State Treasurer, Salary \$12,968-\$15,129. RSA 94 supp.

HARRY M. DESCOTEAU, Manchester

Term began July 18, 1967

ADJUTANT GENERAL

Appointed by the Governor and Council. RSA 110-A:8. Salary \$15,987-\$17,985. RSA 94 supp. Limitation by age, May 4, 1975.

FRANCIS B. McSWINEY, Concord

Appointed October 1, 1956

DEPARTMENT OF ADMINISTRATION AND CONTROL

Comptroller

Appointed by the Governor and Council. *Term six years and until successor is appointed and qualified. Vacancy to be filled for the unexpired term.* Salary \$25,633-\$28,404. RSA 94 supp. To be Executive Officer of the Department of Administration and Control, and Director of the Division of Budget and Control. RSA 8:2, 4.

ARTHUR H. FOWLER, Pembroke

August 31, 1973 to December 1, 1975

Director of Accounts

Appointed by the Comptroller, subject to the approval of the Governor. Salary \$19,453-\$21,615. RSA 94 supp.

DONALD BERNIER, Concord

Term began September 14, 1973

Director of Purchase and Property

Appointed by the Comptroller, subject to the approval of the Governor and Council. Salary \$19,453-\$21,615. RSA 94 supp.

RICHARD N. PEALE, Concord

Term began October 1, 1956

Business Supervisor of Institutions

Appointed by the Comptroller, subject to the approval of the Governor and Council. Salary \$18,012-\$21,615. RSA 94 supp.

RALPH E. BRICKETT, Bow
Term began September 5, 1973

Four Assistant Business Supervisors

Appointed by the Business Supervisor, subject to the approval of the Comptroller, Salary, \$15,129-\$17,292. RSA 94 (supp). RSA 8:36

EDGAR PESQUERA, Manchester
Term began September 14, 1973

RAYMOND C. CUMMINGS, Loudon
Term began July 14, 1967

FRANK E. ADAMS, Concord
Term began September 14, 1973

EDWARD HOULE, Manchester
Term began October 31, 1973

Director of Division of Records Management and Archives

Appointed by the Comptroller, subject to the approval of the Governor and Council. Salary, \$11,528-\$13,690. RSA 8-B:4.

ROBERT A. LAUZE, Concord
Term began June 3, 1970

NEW HAMPSHIRE AERONAUTICS COMMISSION

Five persons appointed by the Governor and Council, one of whom the Governor shall designate as chairman, and not more than three of whom shall be members of the same political party. *Term five years, and until successor is appointed and qualified.* Vacancy to be filled for unexpired term. RSA 422:4, 5.

WILLIAM H. CHAMPLIN, JR., r, Rochester (Chairman)
January 18, 1949 to June 25, 1976

HARVEY N. SAWYER, r, Jaffrey
September 11, 1973 to June 25, 1979

LEE J. COULOMBE, d, Berlin
NOVEMBER 28, 1973 to June 25, 1975

FRANCIS J. COSTELLO, r, Rye
March 14, 1958 to June 25, 1977

Director

Appointed by the Commission. Term unlimited, Salary \$17,292-\$19,453; RSA 94 supp.

JOHN R. SWEENEY, Concord
Term began February 2, 1968

**TRUSTEES OF THE NEW HAMPSHIRE COLLEGE OF
AGRICULTURE AND THE MECHANIC ARTS, OF THE
UNIVERSITY OF NEW HAMPSHIRE, OF THE
PLYMOUTH STATE COLLEGE AND OF THE
KEENE STATE COLLEGE**

Twenty-five trustees composed as follows: Seven ex-officio members namely; the governor of the state, the chancellor of the university system, the commissioner of agriculture, the commissioner of education, the president of the University, the president of Plymouth State College and the president of Keene State College; Eleven members appointed by the governor with the advice and consent of the council; One member appointed by the governor with the advice and consent of the council who shall be a *student* enrolled at the New Hampshire college of agriculture and the mechanic arts of the university of New Hampshire, Plymouth State College or Keene State College *for a term co-extensive with his continued enrollment as a student at any of said institutions*; Four members, at least one of whom shall be a resident of this state, elected by the alumni of the New Hampshire college of agriculture and the mechanic arts of the university of New Hampshire, provided that no such trustee may be elected to serve more than two successive terms; One member elected by the alumni of Keene state college; One member elected by the alumni of Plymouth state college; *Terms, except the student member, shall be four years ending on June 30.* Members shall hold office until successor is appointed and qualified. Vacancy to be filled for the unexpired term. Two members shall be farmers and both major political parties shall be represented. Trustees may be men or women. The Board shall elect its own chairman annually. RSA 187, (supp.), 1974 Laws, Ch. 28.

MARSHALL N. DECKER, r, Salem
August 14, 1973 to June 30, 1977

JOSEPH BERNARD MORIARTY, Lee
August 21, 1973 to June 30, 1977

VIRGINIA T. STEELMAN, Manchester
July 1, 1973 to June 30, 1977
(Elected by Alumni of the N. H. College of Agriculture)

ALLEN BRIDLE, Hampton
August 14, 1973 to June, 1974
(Student member – Plymouth State College)

FRANCIS E. ROBINSON, r, Durham
July 1, 1974 to June 30, 1978
(Elected by Alumni of the N. H. College of Agriculture)

PHILIP S. DUNLAP, r, Hopkinton
December 1, 1969 to June 30, 1978

STACEY W. COLE, r, West Swanzey
June 30, 1974 to June 30, 1978

VIVIAN BROWN, North Hampton
June 1, 1971 to June 30, 1975
(Elected by Alumni of Plymouth State College)

GEORGE T. GILMAN, Farmington
July 1, 1967 to June 30, 1975
(Elected by Alumni of N. H. College of Agriculture)

WESLEY POWELL, r, Hampton Falls
November 27, 1974 to June 30, 1975

MARGARET R. RAMSEY, Keene
July 1, 1971 to June 30, 1975
(Elected by Alumni of Keene State College)

BERNARD I. SNIERSON, r, Laconia
September 30, 1963 to June 30, 1975

CHARLES V. SPANOS, d, Claremont
July 20, 1967 to June 30, 1975

WILLIAM L. DUNFEY, Rye
December 27, 1972 to June 30, 1976

PAUL J. HOLLOWAY, JR., Exeter
August 9, 1972 to June 30, 1976

FREDERICK C. WALKER

July 1, 1968 to June 30, 1976

(Elected by Alumni of the N. H. College of Agriculture)

DAVID A. ROCK, Nashua

August 30, 1971 to June 30, 1976

RICHARD A. MORSE, Manchester

August 30, 1971 to June 30, 1977

DEPARTMENT OF AGRICULTURE

Commissioner

Appointed by the Governor and Council. Recommendations of the agricultural advisory board to be considered. *Term, five years* and until successor is appointed and qualified. *Vacancy to be filled for the unexpired term.* Salary, \$17,292-\$19,453. RSA 94 supp. RSA 426.

HOWARD C. TOWNSEND, Lebanon

November 15, 1972 to November 18, 1977

State Entomologist

Appointed by the Commissioner

ARTHUR H. MASON, Dover

Appointed July 1, 1971

Director of Division of Markets and Standards

Classified Position – appointed by the Commissioner.

GEORGE LARAMIE, Concord

Term began February 15, 1963

State Veterinarian

Appointed by the Commissioner with the approval of the Governor and Council. Salary, \$15,216-\$17,200. RSA 94 supp. RSA 443:7.

CLARENCE B. DEARBORN, Concord

Term began March 9, 1964

BOARD OF VETERINARY MEDICINE

Five members to be appointed by the *Governor.* Term *five years* and until his successor is appointed. Members of the board appointed under RSA 332 may continue as members of the board until expiration of the term for which they were appointed. Appointment to be made during month

of March from list of three nominees submitted by the N. H. Veterinary Medical Association. Board elects president and secretary-treasurer. Salary \$75 per day. RSA 332-B. (supp).

GEORGE CILLEY, Concord
April 13, 1970 to March 5, 1975

DONALD H. FRITZ, Peterborough
March 31, 1971 to March 5, 1976

EDWARD J. LEMOS, Dover
May 4, 1973 to March 5, 1978

JAMES G. PAINE, Concord
April 27, 1972 to March 5, 1977

FRED R. ALLEN, Plymouth
June 11, 1974 to March 5, 1979

Pesticides Control Board

A pesticides control board is established to consist of the commissioner of agriculture, the director of the division of public health services, or his designated alternate, the director of the division of resources development, the director of the fish and game department, or the chief of game management and research, the state entomologist, the executive director of the water pollution commission, and four members appointed by the Governor with the consent of the council each for a term of *three years* and until his successor is appointed and qualified, as follows: one from the general public (not in any of the following two categories): one person from a slate of three persons presented by the N. H. Horticultural Society; one person from a slate of three persons presented by the New Hampshire Arborists Association; and one a recognized ecologist. The executive director of the water pollution commission shall act as executive secretary. Board shall choose chairman. RSA 149-D:2.

HOWARD C. DICKINSON, JR., Center Conway
November 23, 1973 to November 23, 1976
(Ecologist)

J. JUSTIN PESTANA, JR., Mont Vernon
April 27, 1972 to November 23, 1977
(Public Member)

GEORGE W. FLINT, Keene
February 27, 1968 to November 23, 1975
(Arborist)

CHARLES KNIBBS, Exeter
December 12, 1966 to November 23, 1975
(New Hampshire Horticultural Society)

Agricultural Advisory Board

Appointed by the Governor and Council, ten men, one from each county, actively engaged in agriculture. *Term, five years* and until successor is appointed and qualified. Vacancy to be filled for unexpired term only. No member of the board shall be eligible for successive appointment. RSA 429.

Sullivan County – GORDON H. GOWEN, Acworth
October 11, 1973 to July 8, 1978

Coos County – HAROLD E. MARSHALL, Northumberland
October 17, 1973 to July 8, 1978

Carroll County – WOODROW ALLARD, Conway
October 15, 1969 to July 8, 1974

Merrimack County – WILLIAM WHEELER, Canterbury
June 16, 1970 to July 8, 1974

Belknap County – ROBERT HARRINGTON, Laconia
March 31, 1971 to July 8, 1975

Grafton County – CLARK INGALLS, No. Haverhill
March 31, 1971 to July 8, 1975

Cheshire County – G. ALLEN HOLMES, Walpole
September 17, 1971 to July 8, 1976

Strafford County – HUGH TUTTLE, Dover
September 29, 1971 to July 8, 1976

Rockingham County – WILLIAM LIEVENS, Londonderry
December 6, 1972 to December 6, 1977

Hillsborough County – KENNETH McLEOD, Milford
December 6, 1972 to December 6, 1977

AIR POLLUTION CONTROL COMMISSION

Nine members, including one representing the steam power generating industry; one representing the manufacturing component of industry; one representing the field of municipal government; one representing the field of recreation; one licensed practicing physician; and three appointed at large. Members shall be residents of the state and shall be appointed by the Governor with the consent of the Council. *Term four years and until successor is appointed and qualified.* Governor and Council shall annually select a chairman from the membership at large and one of the commission members to serve as vice-chairman. RSA 125:80, III (supp).

WILLIAM E. ARNOLD, Manchester
September 27, 1967 to September 27, 1977
(Municipal Government)

HENRY J. ELLIS, Bedford (Vice Chairman)
September 27, 1967 to September 27, 1977
(Steam Power Generating Industry)

WAYNE ROBINSON, Mason (Chairman)
September 11, 1973 to September 27, 1977
(Public)

STACEY W. COLE, West Swanzey
September 27, 1967 to September 27, 1978
(Fuels Industry)

CAROL SAWYER, Walpole
December 27, 1974 to September 27, 1978
(Public)

HOWARD NORTHRIDGE, Manchester
December 14, 1970 to September 27, 1978
(Public)

DOUGLAS PHILBROOK, Gorham
October 3, 1973 to September 27, 1975
(Recreation)

ALBERT E. BARCOMB, Rochester
November 7, 1974 to September 27, 1975
(Practicing Physician)

GEORGE E. FREESE, JR., Pittsfield
September 11, 1973 to September 27, 1975
(Manufacturing)

STATE BOARD OF ALARM INSTALLERS

Three members who shall be residents of this state and who shall be licensed as alarm installers. Members shall be appointed by the governor with the advice and consent of the council. Members shall be initially appointed for terms of one, two and three years respectively; thereafter one member shall be appointed each year for a term of *three* years. In the event of a vacancy, a replacement shall be appointed for the remaining term. All terms shall expire on March first. The board shall elect one member as its chairman and one as its secretary-treasurer.
RSA 323-A

RICHARD L. SMITH, Rochester (Chairman)
September 11, 1973 to March 1, 1976

NORMAN SPENCER, Manchester
September 11, 1973 to March 1, 1975

ARMAND F. F. LEGARE, New Castle (Secretary-Treasurer)
September 11, 1973 to March 1, 1977

AMERICAN AND CANADIAN FRENCH CULTURAL EXCHANGE COMMISSION

Seven members, all of whom shall be American citizens fluent in the French language and residents of the state, appointed by Governor and Council. *Term seven years*. Governor and Council shall designate chairman. Vacancy to be filled for the unexpired term.

LOUIS-ISRAËL MARTEL, Manchester (Chairman)
July 17, 1973 to July 17, 1975

MAURICE J. L. LAVOIE, Nashua
July 17, 1973 to July 17, 1981

L. LAURIER ROUSSEAU, Berlin
July 17, 1974 to July 17, 1981

GERALD ROBERT, Manchester
July 17, 1973 to July 17, 1981

MARRON C. FORT, Farmington
July 17, 1973 to July 17, 1975

EUCLIDE D. GILBERT, Manchester
January 23, 1974 to July 17, 1975

MARIE A. LeBLANC, Suncook
August 7, 1974 to July 17, 1976

AMERICAN REVOLUTION BICENTENNIAL COMMISSION

Governor and twenty-five members to be appointed by the Governor with the advice and consent of the Council. Established for the purpose of cooperating with the national commission for the observance of the two hundredth anniversary of the American Revolution (1775-1783). Governor shall be ex-officio honorary chairman; and commission shall elect its own officers, including a chairman, vice-chairman, secretary and treasurer. Life of Commission, thirty days after the two hundredth anniversary of the effective date of the definitive Treaty of Peace with Great Britain which terminated the American Revolution, Treaty dated September 3, 1783. Ch. 455, Laws of 1969. Ch. 56:14, 1970; Ch. 496, Laws of 1971.

MRS. BERNARD A. STREETER, SR., Keene
Appointed October 15, 1969

WILLIAM L. TAYLOR, Center Harbor
Appointed October 15, 1969

RICHARD F. UPTON, Esq., Concord (Vice-Chairman)
Appointed October 15, 1969

J. DUANE SQUIRES, New London (Chairman)
Appointed October 15, 1969

MRS. EDWARD G. WOOD, North Hampton
Appointed October 15, 1969

MRS. NELLE L. HOLMES, Amherst
Appointed October 15, 1969

BARRY J. PALMER, Nashua
Appointed October 15, 1969

MRS. SAMUEL C. TARRANT, Manchester
Appointed October 15, 1969

MRS. EDMUND C. BEEBE, JR., Nashua
Appointed October 15, 1969

REV. DAVID A. WORKS, Eaton (Snowville)
Appointed October 31, 1969

STANLEY A. HAMEL, Seabrook (Treasurer)
Appointed October 31, 1969

DAVID R. PROPER, Keene
Appointed October 31, 1969

MRS. ANNE B. GORDON, Jaffrey (Secretary)
Appointed October 31, 1969

EARL RINKER III, Manchester
Appointed June 16, 1970

ENZO SERAFINI, Sugar Hill
Appointed June 16, 1970

CREELEY S. BUCHANAN, Amherst
Appointed June 16, 1970

HENRY W. MUNROE, Pembroke
Appointed August 31, 1970

MRS. DAVID D. MERRILL, Exeter
Appointed March 29, 1972

RT. REVEREND ROBERT M. HATCH, Randolph
Appointed March 29, 1972

JOHN K. GEMMILL, Hebron
Appointed November 10, 1972

JOHN F. PAGE, Concord
Appointed November 10, 1972

JOHN P. SHAW, Concord
Appointed November 10, 1972

WILLIAM BURNS, Amherst
Appointed November 10, 1972

Executive Director
GILBERT CENTER
Appointed October 16, 1972

COMMISSION ON THE ARTS

Nine members, broadly representative of all fields of the performing and fine arts, to be appointed by the Governor and Council from among private citizens who are widely known for their professional competence and experience in connection with the performing and fine arts. Term of office of each member shall be *five years*, provided, however, that of the member first appointed, three shall be appointed for terms of one year, three for terms of two years, three for terms of three years. The Governor shall designate a chairman from the members of the commission to serve as such. The Chairman shall be the chief executive officer of the commission. RSA 19-A:2.

WILLIAM COON, Pike

November 23, 1973 to November 23, 1978

ROBERT THIBAULT, Manchester

February 13, 1973 to November 23, 1978

R. ALDEN BURT, Enfield

February 27, 1974 to November 23, 1978

ROBERT P. BASS, JR., Hopkinton

December 6, 1972 to November 23, 1976

JERE A. CHASE, Durham, Chairman

February 11, 1965 to November 23, 1976

CYNTHIA BEEBE, Nashua

April 18, 1974 to November 23, 1976

THADDEUS PIASECZNY, Manchester

November 7, 1974 to November 23, 1977

JOHN H. MORISON, Milford

January 31, 1968 to November 23, 1977

JEANNE SACHS, Hanover

December 20, 1972 to November 23, 1977

Executive Director

JOHN G. COE, Concord

Appointed November 16, 1971

ATLANTIC STATES MARINE FISHERIES COMMISSION

Three members from each State joining herein, the first to be the fish and game director, *ex officio*; the second a legislator and member of the commission on interstate co-operation, *ex officio*, the third to be appointed by the Governor and Council, shall be a citizen with a knowledge of and interest in the marine fisheries problem, with *a term of three years* and until successor is appointed and qualified. Vacancy to be filled for unexpired term. RSA 213:3.

CHARLES LINCOLN, Amherst
November 21, 1974 to September 24, 1977

COORDINATOR OF ATOMIC DEVELOPMENT ACTIVITIES

Head of one of the state departments concerned, as listed in RSA 162-B:4. Appointed by the Governor and Council.

RICHARD M. FLYNN, Dover
Appointed April 27, 1972

ATTORNEY-GENERAL

Appointed by the Governor and Council. Const., Part II, Art. 46. Term five years and until successor is appointed and qualified. Salary \$25,726-\$28,846. RSA 94 supp. Vacancy to be filled for unexpired term. RSA 7:1, 4, 5.

WARREN B. RUDMAN, Nashua
March 4, 1970 to January 16, 1976

Deputy Attorney-General

Appointed by the Governor and Council. Term, five years and until successor is appointed and qualified. Vacancy to be filled for unexpired term. Salary \$19,453-\$23,462. RSA 94 supp. and G & C meeting of July 12, 1972.

DAVID H. SOUTER, Weare
December 30, 1971 to June 16, 1978

Assistant Attorneys-General

Seventeen to be appointed by the Attorney-General, subject to the approval of the Governor and Council. Vacancy to be filled for the unexpired term. Shall have been admitted to the practice of law in New Hampshire. *Term, five years.* Salary, \$17,292-\$21,840. RSA 94 supp. RSA 7:16.

JOHN C. BOECKELER, Concord
September 5, 1973 to September 5, 1978

THOMAS D. RATH, Contoocook
September 5, 1973 to September 5, 1978

JOSEPH A. DiCLERICO, JR., New London
October 14, 1970 to July 31, 1975

IRMA A. MATTHEWS, Concord
February 10, 1967 to July 31, 1975

THOMAS B. WINGATE, Merrimack
October 31, 1969 to July 1, 1975

ROBERT V. JOHNSON, II, Concord
October 8, 1971 to October 8, 1976

DAVID W. HESS, Hooksett
October 31, 1972 to October 31, 1977

DONALD W. STEVER, JR., Concord
July 1, 1972 to July 1, 1977

CHARLES G. CLEAVELAND, Nashua
May 29, 1974 to May 28, 1979

ROGER G. BURLINGAME, Gilmanton Iron Wks.
July 1, 1974 to June 30, 1979

EDWARD A. HAFFER, Bow
May 29, 1974 to May 28, 1979

MICHAEL P. BENTLEY, Concord
May 29, 1974 to August 30, 1978

Director of Charitable Trusts

Appointed by the Governor and Council. Term, five years and until successor is appointed and qualified. Vacancy to be filled for the unexpired term. Must be member of the bar. Salary \$6,485 to \$8,646. RSA 94 supp. RSA 7.

G. WELLS ANDERSON, Concord
January 19, 1971 to March 22, 1974

Commission to Study Uniform State Laws

Two members of the New Hampshire bar appointed biennially by the Governor and Council and the Attorney-General, *ex officio*, who shall act as secretary. Term, *four years*. RSA 18:1.

CLYDE COOLIDGE, Somersworth
February 13, 1974 to December 30, 1977

JACK B. MIDDLETON, Bedford
January 4, 1971 to January 4, 1975

BANK COMMISSIONER

Appointed by the Governor and Council. Term, six years and until successor is appointed and qualified. Vacancy to be filled for the unexpired term. Salary \$23,055-\$25,216 RSA 94 supp. RSA 383:1, 7.

JAMES W. NELSON, Concord
December 23, 1968 to January 1, 1977

Deputy Bank Commissioner

Appointed by the Governor and Council, on recommendation by the Bank Commissioner. Term six years and until successor is appointed and qualified. Vacancy to be filled for the unexpired term. Salary, \$19,453-\$21,615: RSA 94 supp. RSA 383.

ARLAN S. Mac KNIGHT, Hopkinton
February 26, 1969 to August 1, 1976

Bank Advisory Board

Nine members, six of whom are appointed by the Governor and Council from nominations made from each of the following groups:

- Mutual Savings Banks
- Trust Companies
- Guaranty Savings Banks
- Cooperative Banks (including Building and Loan Associations)
- Credit Unions
- Consumer Finance Companies in N. H.

each of whom selects a panel of three persons representing its type of institution and from each of the six panels one person shall be appointed. *Term, six years* and until successor is appointed and qualified. Two members also appointed by the Speaker of the House and one member by the President of the Senate for the *term of four years*. Vacancy to be filled for unexpired term. RSA 383.

KENNETH B. CHANDLER, Peterborough (Mutual Savings Banks)
January 19, 1971 to September 28, 1976

HAMILTON R. KRANS, Newport (Consumer Finance Companies in N. H.)
July 20, 1965 to October 14, 1975

WILLIAM J. BARRETT, Nashua (Trust Companies)
December 29, 1965 to September 28, 1977

JOHN K. SKELTON, Rochester (Guaranty Savings Banks)
April 27, 1972 to September 28, 1977

KELLY DAHOOD, Salem (Cooperative Banks)
September 28, 1961 to September 28, 1973

ROGER L. CHANTAL, Nashua (Credit Union)
November 14, 1969 to September 28, 1975

BOUNDARY COMMISSION

Five persons, resident in this state, appointed by the Governor and Council, as commissioners upon the part of the State of New Hampshire to enter into, with the State of Maine and the Commonwealth of Massachusetts, by and through the commissioners who may be appointed under or by virtue of the laws of the State of Maine and the Commonwealth of Massachusetts, an agreement or agreements and compact or compacts, defining and ascertaining the common, lateral marine boundary between the State of New Hampshire and the State of Maine, and the State of New Hampshire and the Commonwealth of Massachusetts, provided that the commissioners for the State of New Hampshire shall include the three commissioners in office on the effective date of this act appointed pursuant to 1971, 429:1. One of the commissioners appointed on behalf of the State of New Hampshire shall be a commercial fisherman. *Term ends March 1, 1975.* Laws of 1973, Ch. 564.

JOHN R. BRADSHAW, Nelson
September 17, 1971 to March 1, 1975

RICHARD F. UPTON, Concord
September 17, 1971 to March 1, 1975

DAVID H. SOUTER, Weare
September 17, 1971 to March 1, 1975

MAURICE J. MURPHY, JR., Portsmouth
July 17, 1973 to March 1, 1975

GENO JOSEPH MARCONI, Portsmouth (Commercial Fisherman)
July 17, 1973 to March 1, 1975

STATE CANCER COMMISSION

Commissioner of Health and Welfare, *ex officio*; six members to be appointed by the Governor and Council, four of whom shall be physicians experienced in cancer treatment and members of the New Hampshire Medical Society and two to be non-medical RSA 139:1, 2.

MARY BOOTH LARNER, Concord
Appointed December 27, 1972

FRANK WESLEY LANE, JR., M.D., Hanover
Appointed February 15, 1960

WARREN F. EBERHART, M.D., Concord
Appointed March 29, 1963

DR. SAMUEL BROOKS, Manchester
Appointed December 27, 1972

NORRIS H. ROBERTSON, M.D., Keene
Appointed August 12, 1969

CLYDE J. GOURLEY, Manchester
Appointed August 12, 1969

Civil Defense Executive Council

Consisting of the following members; the president of the senate, the speaker of the house of representatives, the attorney general, and the state director of civil defense, the commissioner of public works and highways, the commissioner of resources and economic development, the director of the fish and game commission, the commissioner of safety, the director of aeronautics, the adjutant general, or their designees. The state director of civil defense shall be the chairman of the council. RSA 107:5.

State Director

FRANCIS B. McSWINEY, Concord
Appointed January 1, 1962

**CONNECTICUT RIVER VALLEY FLOOD CONTROL
COMMISSION**

Three members to be appointed by the Governor and Council (from and after the first day of May) for a term of *three* years and until successor is appointed and qualified. Vacancy to be filled for the unexpired term. RSA 487:3.

ALDEN W. SMITH, Temple
December 31, 1974 to May 1, 1976

PAUL MAYETTE, North Haverhill
September 29, 1971 to May 1, 1977

Vacancy

STATE CONSERVATION COMMITTEE

Nine members consisting of the director of the state cooperative extension service, the director of the state agricultural experiment station, the state commissioner of agriculture, the commissioner of the department of resources and economic development, and five appointed members, all of whom shall be district supervisors or former district supervisors who shall be from counties as follows: one from Coos and Grafton; one from Belknap and Carroll; one from Cheshire and Sullivan; one from Hillsborough and Merrimack; one from Rockingham and Strafford. Appointed by the Governor and Council. *Term, 4 years from August 1 and until successors are appointed and qualified.* RSA 36-A:2.

HARRY J. BENNETT, Richmond
October 17, 1973 to August 1, 1977
(representing Cheshire and Sullivan counties)

RICHARD VAPPI, Center Harbor
October 17, 1973 to August 1, 1977
(representing Belknap and Carroll Counties)

ROBERT HACKETT, Hollis
October 18, 1971 to August 1, 1975
(representing Hillsborough and Merrimack Counties)

JAMES PAGE, Pike
October 18, 1971 to August 1, 1975
(representing Coos and Grafton Counties)

HUGH C. TUTTLE, Dover
 January 31, 1968 to August 1, 1975
 (representing Rockingham and Strafford Counties)

GOVERNOR'S COMMISSION ON CRIME AND DELINQUENCY

Established by Executive Order. Members to be appointed by the Governor. Number and representation of the individuals will be determined by the Governor. Terms variable to ensure continuity, one third to retire in December, 1970, one third in December, 1971 and one third in December 1972. Chairman, will, at the discretion of the Governor, hold a three year term commencing in December, 1968.

The Governor's commission on crime and delinquency is hereby authorized to appoint, with the approval of the governor and council, persons to the following unclassified positions: one director, Salary, \$21,320-\$23,400; two deputy directors, Salary, \$14,173-\$18,171; one coordinator, Salary \$10,244-\$13,628; all of whom shall serve at the pleasure of the commission. 1969 Laws, Ch. 108.

Director

ROGER J. CROWLEY, JR., Manchester
 Appointed February 21, 1973

Deputy Director – Planning

RONALD J. CURRAN, Goffstown
 Appointed June 1, 1971

Deputy Director – Grants Management

EDWARD J. GALLAGHER, JR., New Boston
 Appointed November 21, 1974

Coordinator

ROGER L. LeCOMTE
 Appointed August 14, 1973

DATA PROCESSING COMMISSION

Seven members appointed by Governor and Council. No less than two of the members shall be persons not in the employ of the state and not legislators but shall have had experience in or knowledge of data processing applications and one of them shall be or have been a finance executive and one shall be or have been a general administration

executive; one member shall be a senator; and one shall be a representative. *Term of office of the non-legislative members five years and of legislative members two years*, and until successor is appointed and qualified. The Governor and Council shall designate chairman for two year term and the director of data processing shall be executive secretary of the commission. RSA 8-C.

JOHN W. CHAPMAN, Plymouth
September 19, 1973 to September 15, 1978
(Finance Executive)

LEON J. LAKIN, Gorham
November 15, 1972 to September 15, 1977

N. EDWARD BERG, Bedford (Chairman)
September 19, 1973 to September 15, 1979

REPRESENTATIVE GEORGE B. ROBERTS, JR., Gilmanton
October 1, 1969 to December 30, 1974

SENATOR STEPHEN SMITH, Plymouth
May 31, 1972 to December 30, 1974

RODERICK R. RICARD, JR., Durham
December 14, 1970 to September 15, 1975

THOMAS E. BYRNE, Hanover
September 15, 1967 to September 15, 1976
(Data Processing Executive)

Director

Appointed by the Commission. Salary, \$22,714-\$28,846. RSA 94; 8-C:6.

ARTHUR T. HILL, Laconia
Appointed March 19, 1973

Deputy Director

Appointed by the Director with approval of the Commission and the Governor and Council. Salary \$17,603-\$22,430. RSA 94 supp.; RSA 8-C:8.

ROBERT L. STRICKLAND
Appointed March 13, 1974

DEPARTMENT OF EDUCATION

State Board

Seven persons appointed by the Governor and Council. Members shall not be technical educators nor professionally engaged in school work. Term, *five years (from January 31)* and until successor is appointed and qualified. Vacancy to be filled for unexpired term. On or before January 31, annually, the Governor shall name the chairman who shall serve one year and until successor is appointed, RSA 186:1-3.

WILLIAM BITTENBENDER, Deering
January 31, 1973 to January 31, 1978
(Chairman until January 31, 1975)

CATHRINE REDDY CAQUETTE, Hopkinton
January 23, 1974 to January 31, 1979

EDWARD C. SWEENEY, JR., Keene
August 12, 1969 to January 31, 1979

JEAN S. TUFTS, Exeter
July 13, 1970 to January 31, 1975

DONALD E. BORCHERS, Berlin
January 19, 1970 to January 31, 1976

DANIEL GOSSELIN, Enfield
February 26, 1971 to January 31, 1976

GERARD F. CULLEROT, Manchester
December 29, 1965 to January 31, 1977

Commissioner of Education

Appointed by the State Board. Term, not limited. Salary, \$23,055-\$25,216. RSA 94 supp. RSA 186:9.

NEWELL J. PAIRE, Claremont
Term began July 1, 1968

Deputy Commissioner of Education

Appointed by the Commissioner. Term, not limited. Salary, \$19,453-\$21,615. RSA 94 supp. RSA 186:9-a.

ROBERT L. BRUNELLE, Concord
Term began November 1, 1968

**Advisory Committee relative to Technical Institutes
and Vocational-Technical Schools**

Seven members appointed by the Governor and Council; two representing industry, one representing organized labor, one representing agriculture, one representing employment security, one representing business, and one representing public education. *Term, three years.* Vacancy to be filled for unexpired term. RSA 188-A:7.

CHARLES A. GLENDAY, Nashua (Industry)
November 15, 1972 to September 18, 1973

RICHARD HOLDEN, Dover (Industry)
November 15, 1972 to September 18, 1973

JOSEPH MORIARTY, Lee (Labor)
September 17, 1971 to September 18, 1976

LAWRENCE W. DWYER, Berlin (Public Education)
September 18, 1961 to September 18, 1977

FRANCIS P. TUCKER, Portsmouth (Employment Security)
November 15, 1972 to September 18, 1977

ABRAHAM BRESNICK, Manchester (Business)
September 18, 1961 to September 18, 1975

ROBERT T. FRIZZELL, Charlestown (Agriculture)
November 15, 1972 to September 18, 1975

Chief, Division of Vocational-Technical Education

Appointed by the State Board. RSA 188-A.

NEAL D. ANDREW, Concord

New Hampshire Higher Educational and Health Facilities Authority

Board of Directors consisting of seven members who shall be appointed by the Governor and Council. Successors to those members of the board of directors whose terms expire each year shall be appointed by the Governor and Council *prior to June 1 in each year, for terms of five years each.* Vacancy to be filled for the unexpired term. Any member shall be eligible for re-appointment. Board shall elect its own chairman, vice-chairman and secretary. RSA 195-D:2.

BERNARD STREETER, SR., Keene
December 10, 1974 to June 30, 1978

WALTER GIBBS, Concord
December 10, 1974 to June 30, 1979

ROBERT P. BURROUGHS, Manchester
August 20, 1970 to June 30, 1975

T. BENSON LEAVITT, Bow
January 19, 1970 to June 30, 1975

GEORGE J. FALARDEAU, Northfield
January 19, 1970 to June 30, 1976

WILLIAM W. TREAT, Hampton
July 8, 1970 to June 30, 1976

THEODORE HARDWICK, Antrim
January 19, 1970 to June 30, 1977

Higher Education Loan Committee

Three members. One shall be the student financial aid officer of the University of New Hampshire, who shall be the Chairman. The other two members shall be appointed by the Governor, with the approval of the Council. One shall be a like financial aid officer from another institution of higher education, and one shall represent the New Hampshire Bankers' Association. RSA 186:54.

JANE STEARNS, Durham (Chairman)
Appointed October 15, 1965

Vacancy
Represent N. H. Bankers' Association

JAMES M. REYNOLDS, Manchester
Appointed October 15, 1965
Financial Aid Officer

New Hampshire School Building Authority

Five members consisting of the state treasurer, the commissioner of education and three other members appointed by the Governor with the advice and consent of the Council. *Term three years* and until their successors are appointed and qualified. Governor shall designate chairman. RSA 195-C:1.

JOSEPH R. RICHARD, Littleton
July 13, 1970 to July 1, 1976

WALTER R. LANG, Exeter
December 20, 1972 to July 1, 1974

JAMES S. BARKER, Concord (Chairman)
April 20, 1964 to July 1, 1975

Commission of Eminent Domain

Three members appointed by Governor and Council. Members shall be and continue to be residents of the state, knowledgeable in real estate valuation and appraisal, and at least one a member of the bar of this state. Governor and Council shall name chairman and he shall be member of the bar. Term *five years* and until successor appointed and qualified except that first appointments shall be one for two years, one for three years and one for five years. Vacancy to be filled for the unexpired term. RSA 498-A:13.

GEORGE TWIGG, Gilmanton
May 23, 1974 to November 24, 1978

ARTHUR E. BEAN, JR., Manchester
June 21, 1973 to October 28, 1979

GEORGE L. MANIAS, Concord (Chairman)
October 28, 1971 to October 28, 1976

DEPARTMENT OF EMPLOYMENT SECURITY

Commissioner

Appointed by the Governor and Council. Salary, \$23,055-\$25,216. RSA 94 supp. Subject to compliance with the laws and regulations approved by the Federal Bureau of Employment Security. RSA 282:9 (B); RSA 282:9 (H).

BENJAMIN C. ADAMS, Derry
Appointed February 29, 1960

Deputy Commissioner
ELDON R. BUSWELL, Bow

Employment Service Bureau
Director
FRANCIS TUCKER, Portsmouth

**Unemployment Compensation Bureau
Director**
RAYMOND W. WEEKS, Brookfield

General Counsel
EDWARD F. SMITH, Concord

Advisory Council on Unemployment Compensation

Seven members to be appointed, upon recommendation of the commissioner, by the Governor and Council. Three representing point of view of employers, three representing point of view of employees, the remaining appointee, who shall be designated as chairman, qualified to deal with problems of unemployment compensation. *Term, three years and until successor is appointed and qualified.* Vacancy to be filled for unexpired term. RSA 282:9 (R). Laws of 1955, 77.

CLIFFORD H. MILLER, Somersworth
February 28, 1958 to March 26, 1976
(Employers)

JOSEPH MORIARTY, Lee
November 15, 1961 to March 26, 1976
(Employees)

CLARENCE M. BURRILL, Lebanon
November 30, 1965 to March 26, 1974
(Employer)

THOMAS PITARYS, Nashua
April 15, 1959 to March 26, 1977
(Employees)

JOHN GIDERIAN, Nashua
May 5, 1960 to March 26, 1975
(Employees)

ROSS SMITH, JR., Nashua
December 30, 1963 to March 26, 1975
(Employer)

HENRY P. BURBANK, Gorham (Chairman)
February 13, 1974 to March 26, 1975

FISH AND GAME COMMISSION

Ten members, each to be a resident of a different county, and no more than six or whom shall be of the same political party, shall be appointed by the Governor and Council. *Term, five years* and until successor is qualified. Vacancy to be filled for unexpired term. RSA 206:1-3.

Belknap County – ARTHUR W. STRATHERN, d, Laconia
June 30, 1972 to June 29, 1976

Carroll County – J. DONALD HAYES, r, Madison
June 14, 1972 to June 29, 1976

Cheshire County – LEE WULFF, r, Swanzey
August 15, 1968 to June 29, 1975

Coos County – JOHN D. ROBERTS, SR., r, Lancaster
December 20, 1965 to June 29, 1977

Grafton County – FRANK CLARK, JR., d, Lisbon
June 29, 1974 to June 29, 1979

Hillsborough County – EDWARD R. THORNTON, SR, d, Manchester
October 3, 1973 to June 29, 1978

Merrimack County – RICHARD F. UPTON, r, Concord
August 15, 1968 to June 29, 1977

Rockingham County – PETER S. SIMMONS, r, North Hampton
August 21, 1973 to June 29, 1978

Strafford County – ERNEST GRAY, r, New Durham
August 14, 1973 to June 29, 1979

Sullivan County – STANLEY COLBY, d, Georges Mills
January 4, 1967 to June 29, 1975

Director

Appointed by the Fish and Game Commission. Term, unlimited. Salary \$17,292-\$19,453. RSA 94 supp. RSA 206:8

BERNARD W. CORSON, Contoocook
Qualified September 16, 1968

ADVISORY COMMITTEE ON SHORE FISHERIES

Five persons, who shall be residents of the seacoast region, appointed by the Governor and Council, to be nominated by the New Hampshire Port Authority. Term, *five* years and until successor is appointed and qualified and one alternate member to be appointed for a term of one year beginning October 15 each year. RSA 211.

IRVING F. JONES, Hampton
March 9, 1964 to December 31, 1978

BENJAMIN ORCUTT, Durham
August 31, 1970 to December 31, 1974

HARRISON WORKMAN, Portsmouth
February 13, 1974 to October 15, 1975

COLUMBUS MARCONI, Portsmouth
January 15, 1962 to October 15, 1976

EARLE M. SANDERS, Portsmouth
March 27, 1968 to October 15, 1977

CHARLES W. EASTMAN, JR., Kingston
February 13, 1974 to October 15, 1974

**STATE BOARD OF REGISTRATION FOR
PROFESSIONAL FORESTERS**

Five professional foresters who shall be selected and appointed by Governor and Council, from among but not limited to, a list of ten nominees recommended by the Granite State Chapter of the Society of American Foresters. Each member shall receive a certificate of appointment, and shall file with the secretary of state an acceptance of his appointment. *Term, five years and until successor is appointed and qualified.* Board shall elect annually chairman, vice-chairman and a secretary. RSA 319-B:4.

GERALD S. WHEELER, Laconia
January 28, 1970 to January 28, 1978

WILLIAM P. HOUSE, Chesham
January 28, 1970 to January 28, 1979

THEODORE S. NATTI, Pembroke (Secretary)
January 28, 1970 to January 28, 1975

WILLIAM DUSSAULT, Stoddard
January 28, 1970 to January 28, 1976

HAROLD W. HOCKER, JR., Durham
January 28, 1970 to January 28, 1977

NEW HAMPSHIRE FRUIT MARKETING COMMITTEE

Composed of the commissioner of agriculture and the director of the division of markets and standards, department of agriculture, each for as long as he holds his office. The following additional members shall each be appointed by the governor and council to a term of five years upon nomination by his respective agency or organization: A fruit representative from the agricultural advisory board; A fruit specialist from the New Hampshire cooperative extension service, University of New Hampshire; A representative of the New Hampshire association of grape growers; A representative of the New Hampshire association of fruit growers; A representative of the New Hampshire association of small fruit growers; A resource agricultural economist, University of New Hampshire; and a County agricultural agent. Committee shall elect chairman. RSA 429-A Chapter 64, 1973.

KENNETH McLEOD, Milford (Agricultural Advisory Board)
August 8, 1973 to August 8, 1978

PERLEY COLBY, Milford (Cooperative Extension Service)
August 8, 1973 to August 8, 1978

ROBERT SEDERQUIST, Laconia (N.H. Association of Grape Growers)
August 8, 1973 to August 8, 1978

CURTIS MEINELT, Alton (N.H. Association of Fruit Growers)
August 8, 1973 to August 8, 1978

JOHN CANEPA, Laconia (N.H. Association of Small Fruit Growers)
August 8, 1973 to August 8, 1978

DR. DOUGLAS E. MORRIS, Durham (Agricultural Economist, U.N.H.)
August 8, 1973 to August 8, 1978

EDWARD F. UPHAM, Exeter (County Agricultural Agent)
August 8, 1973 to August 8, 1978

DEPARTMENT OF HEALTH AND WELFARE Advisory Commission on Health and Welfare

Fourteen members appointed by the Governor and Council. *Term five*

years and until successors shall be appointed and qualified. Commission shall be comprised of one physician specializing in psychiatry, one pediatrician, and one general practitioner or internish, each of the foregoing to be appointed in each case from two or more candidates nominated for appointment by the N.H. State Medical Society, one psychologist from two or more candidates nominated for appointment by the N.H. Psychological Association, one social worker from two or more candidates nominated for appointment by the N.H. Chapter of the National Association of Social Workers, one dentist from two or more candidates nominated by the N.H. Dental Association, one hospital administrator from two or more candidates nominated by the N.H. Hospital Association, one county hospital administrator from two or more candidates nominated by the N.H. Superintendents and Matrons Association, one registered nurse from two or more candidates nominated by the N.H. Nurses Association and five members-at-large who are not members of the medical profession who shall include representatives of non-governmental organizations or groups concerned with the operation, construction, or utilization of hospitals, including representatives of the consumers of hospital services to be nominated and appointed by the Governor and Council, having due regard for their individual background and interest in the field of health and/or welfare. The commissioner of health and welfare will be an additional member of the advisory commission when the commission is performing its duties pursuant to authority of RSA 151:11 and RSA 152:5. Nominations to the Governor and Council shall be promptly submitted to the end that there shall be the least possible period of less than full membership of the advisory commission. Whenever nominations to the Governor and Council from any sources are delayed for longer than a period of thirty days after receipt of notice from the Secretary of State that the nominations are required, the Governor and Council are authorized to appoint without such nomination, but having due regard to the qualifications required of each appointee as set forth herein. Initial appointments by the G & C shall be as follows: 3 members for 1 year, 2 members for 2 years, 2 members for 3 years, 2 members for 4 years, and 2 members for 5 years. Vacancies shall be filled for the unexpired term. *Commission shall have a chairman who shall be designated by the Governor from among its membership. Term of office for one year and he may be reappointed as chairman but for not more than three consecutive years, and thereafter shall be ineligible to be chairman.* RSA 126-A:8 and 126-A:8-a

LEOPOLD BOUCHARD, West Stewartstown
October 17, 1973 to May 15, 1978
(County Hospital Administrator)

RICHARD KELLY, Manchester
November 30, 1973 to May 15, 1978
(Nominated by N.H. Chapter, National Assoc. of Social Workers)

DAVID G. STAHL, Manchester
November 30, 1973 to May 15, 1978
(Nominated by N.H. Dental Society)

FRANCIS W. KING, Hanover
December 31, 1974 to May 15, 1979
(Nominated by N.H. Psychological Association)

JAMES P. PILLIOD, Laconia (Pediatrician)
December 31, 1974 to March 15, 1979
(Nominated by N.H. Medical Society)

MONSIGNOR RICHARD BONER, Portsmouth
August 31, 1970 to August 17, 1975

GEORGE S. TOSATTI, Manchester
November 30, 1973 to November 23, 1975
(Nominated by N.H. Hospital Association)

PAUL E. EMERY, Concord
January 28, 1970 to May 15, 1975
(Nominated by N.H. Medical Society)

GEORGE GELT, Salem
July 8, 1970 to May 15, 1975

RICHARD P. BROUILLARD, Laconia
October 30, 1971 to October 30, 1976

FRANCES FIELD, Hanover
August 30, 1971 to August 10, 1976
(Nominated by N.H. Nurses' Association)

JAMES J. BARRY, SR., Manchester (Chairman)
April 18, 1974 to May 15, 1976

WILLIAM H. GIFFORD, Colebrook
June 15, 1967 to May 15, 1977
(Nominated by N.H. Medical Society)

MAXINE MORSE, Manchester
August 31, 1970 to May 15, 1977

COMMISSIONER OF HEALTH AND WELFARE

Appointed by the Governor and Council from two or more nominees or, if agreeable to the governor, a lesser number of candidates nominated by the advisory commission of health and welfare. *Term four years from date of appointment and until his successor is appointed and qualified.* Salary \$23,055-\$25,216. RSA 126-A:4.

VACANCY**Director of Welfare**

Appointed by the Governor and Council from two or more nominees of the advisory commission of health and welfare or a lesser number of candidates nominated by the commissioner of health and welfare after consultation with the advisory commission and a select committee consisting of persons interested and knowledgeable in the fields of public health, public welfare, or mental health appointed by the advisory commission. Director holds office for a *term of four years from the date of appointment* and until his successor is appointed and qualified. Must be duly qualified through training at an accredited school of social services with emphasis on public welfare administration and at least three years experience in the field of public welfare. Salary: \$23,056-\$23,849 RSA 126-A:6 (supp) RSA 94 (Supp)

THOMAS L. HOOKER, Bow
December 6, 1972 to December 6, 1976

Director of the Division of Mental Health

Appointed by the Governor and Council from two or more nominees of the advisory commission of health and welfare or a lesser number of candidates nominated by the commissioner of health and welfare after consultation with the advisory commission and a select committee consisting of persons interested and knowledgeable in the fields of public health, public welfare, or mental health appointed by the advisory commission. Director holds office for a *term of four years from the date of appointment* and until his successor is appointed and qualified. Must be a physician-psychiatrist licensed or eligible for licensure as an M.D. in New Hampshire and certified or eligible for certification by the American Board of Neurology and Psychiatry. Salary \$30,801-\$35,123 RSA 126-A:6 (supp) RSA 94 (supp)

JAMES W. DYKENS, M.D., Concord
February 8, 1971 to February 8, 1975

Director of the Division of Public Health Services

Appointed by the Governor and Council from two or more nominees of

the advisory commission of health and welfare or a lesser number of candidates nominated by the commissioner of health and welfare after consultation with the advisory commission and a select committee consisting of persons interested and knowledgeable in the fields of public health, public welfare, or mental health appointed by the advisory commission. Director holds office for a *term of four years from the date of appointment* and until his successor is appointed and qualified. Must be a physician licensed or eligible for licensure in New Hampshire and who shall have a masters degree in public health, or its equivalent, from an accredited school of public health. Salary: \$23,055-\$31,907. RSA 126-A:6 (supp) RSA 94 (supp)

MAYNARD H. MIRES, M.D., M.P.H.

September 19, 1973 to September 19, 1977

Superintendent, New Hampshire Home for the Elderly

Appointed by the Director of Public Health Services, with the approval of Commissioner of Health and Welfare RSA 138-A. Salary \$19,453-\$21,615. RSA 94.

E. VERNON RICH, R.N., Glenciff

Superintendent of the New Hampshire Hospital

The director of the division of mental health, after consultation with the advisory commission and the commissioner of health and welfare, shall nominate a panel of two or more persons duly qualified through training or experience to serve as superintendent of the New Hampshire Hospital. From this panel the governor and council shall appoint a superintendent who shall serve for a *term of four years* and until his successor is appointed and qualified. *Any vacancy shall be filled for the full four year term in the same manner as the original appointment.* The superintendent shall be responsible for the administrative and executive direction of the New Hampshire Hospital. RSA 135:3. Salary \$31,248-\$33,852.

MAJOR W. WHEELOCK

March 14, 1973 to March 14, 1977

Superintendent of the Laconia State School and Training Center

Appointed by the Governor and Council, upon nomination by the Commissioner of Health and Welfare, with the approval of the Advisory Commission RSA 126-A:30. Salary \$23,055-\$25,216. RSA 94. (supp)

ARTHUR E. TOLL, Laconia

Deputy Superintendent

DR. WARREN W. BURNS, Concord
Appointed October 1, 1969

Barbers' Examining and Licensing Board

Five members appointed by the Governor and Council, at least three of whom shall have been practical barbers in this state for at least five years. One member shall be designated as chairman and one as secretary and treasurer. *Term five years.* Vacancy to be filled for the unexpired term. RSA 313:3.

PAUL TETREAUULT, North Haverhill
August 18, 1971 to August 5, 1978

PAUL LeCLERC, Somersworth
January 19, 1971 to August 5, 1974

G. MAURICE GAGNON, Nashua
December 29, 1972 to August 5, 1975

SAMUEL J. NAHIL, Claremont
December 29, 1972 to August 5, 1976

JOSEPH L. SWIEZYNSKI, Milford (Chairman)
July 8, 1970 to August 5, 1977

State Board of Examiners in Podiatry

The board shall consist of the secretary of the State Board of Medical Examiners or his designated alternate who will act as Secretary and Treasurer and four others appointed by the Governor with advice and consent of the Council. Hold office for *three years* and until their successors are appointed and qualified. Vacancy to be filled for unexpired term. One appointed member shall be a licensed doctor of medicine and the other podiatrists who have practiced in N.H. for at least five years. No podiatrist may serve for more than two consecutive terms and may not be appointed for three years after said terms. RSA 315:2. Ch. 366, 1973.

WILLIAM CINGOLANI, Dover
June 16, 1970 to June 3, 1973

WILLIS H. HOYT, Laconia
June 16, 1970 to June 3, 1973

ARTHUR ORFF, Nashua
October 28, 1971 to December 5, 1973

SEYMOUR J. WHITE, M.D., Manchester
April 27, 1972 to April 27, 1975

New Hampshire State Board of Dental Examiners

Five members, one annually, appointed by the Governor and Council from a list submitted by the N.H. Dental Society. Term *five* years and until successor is appointed and qualified. Vacancies to be filled for the unexpired terms. Terms to expire July 15, of the respective years. Members in office now shall continue in office for remainder of their unexpired terms. Three new members to be appointed for terms of three, four and five years respectively. (Board elects president and secretary-treasurer.) RSA 317-A:2.

W. SHERMAN BENSON, Goffstown
December 30, 1970 to July 15, 1978

JAMES H. LANGLEY, Manchester
August 30, 1965 to July 15, 1979

JOSEPH W. GAGE, Laconia
August 18, 1971 to July 15, 1975

CHRIS T. ARMEN, Newport
August 18, 1971 to July 15, 1976

CHARLES T. LAMBRUKOS, Concord
July 15, 1966 to July 15, 1977

State Board of Registration of Funeral Directors and Embalmers

Board consists of five members; Director of the Division of Public Health Services of Health and Welfare or his designated alternate, ex officio, and four members to be appointed by the Governor with advice and consent of the Council. The Director shall be Secretary of this board. Ch. 366, 1973. (Appointees shall be chosen from list of three names submitted annually by N.H. Funeral Directors' Assn.) *Term, four years and until successor is appointed and qualified.* Vacancy to be filled for unexpired term and shall be filled within 60 days. See also qualifications and compensation of appointees. RSA 325:2-7.

STANLEY ZIS, Nashua
August 12, 1969 to June 13, 1977

PHILIP J. WOODBURY, JR., Peterborough
June 13, 1970 to June 13, 1978

ROBERT G. DAVIS, Claremont
September 17, 1971 to June 13, 1975

FREDERICK L. LAFONTAINE, Plymouth
June 14, 1972 to June 13, 1976

Board of Registration of Hairdressers

Three members, who shall have been in the practice of hairdressing in the State for not less than five years, appointed by the Governor and Council. Term, *three years*, and until successor is appointed and qualified. Vacancy to be filled for unexpired term. One member shall be designated as chairman and one as secretary. RSA 314:2.

ARLENE MOSES, Groveton
November 1, 1973 to August 10, 1976

NORMAN GAUVIN, Keene (Chairman)
April 28, 1961 to August 10, 1977

ROBERTA SHEA, Nelson (Secretary)
October 1, 1969 to August 10, 1975

Board of Registration in Medicine

Five physicians, including Director of the Division of Public Health Services, *ex officio*, who shall act as secretary, one annually, appointed by the Governor and Council. Term, *five years* and until successor is appointed and qualified. Vacancy to be filled for unexpired term RSA 329:4.

SAMUEL C. MAY, Manchester
September 11, 1973 to April 21, 1978

JOHN S. ARGUE, Pittsfield
April 21, 1974 to April 21, 1979

ROBERT N. LORD, Manchester
November 10, 1972 to April 21, 1975

STUART W. RUSSELL, Hanover
April 21, 1971 to April 21, 1976

COMMISSION OF PHARMACY AND PRACTICAL CHEMISTRY

Five members, one of whom shall be engaged full-time in the practice of hospital pharmacy, appointed by the Governor and Council. *Members of the Commission* shall have been registered pharmacists for at least 10 years, and at the time of their appointment shall have conducted a pharmacy in this state for at least 5 years. *Term, three years* and until successor is appointed and qualified. Vacancies to be filled for the unexpired term. RSA 318:2.

KENNETH S. FORTIER, Concord
December 30, 1970 to September 6, 1976

WILLIAM J. LANCASTER, Hanover
September 26, 1973 to September 26, 1977
(Hospital Pharmacy)

JOHN W. TONER, No. Hampton
November 21, 1974 to September 6, 1977

PAUL AUGER, Hampstead
September 12, 1974 to September 6, 1975

PAUL G. BOISSEAU, Manchester
November 21, 1974 to September 6, 1975

State Radiation Control Agency

Department of Health and Welfare, Division of Public Health Services designated as State Radiation Control Agency. Director designated by the Director of the Division of Public Health Services. RSA 125:59.

Director

FORREST BUMFORD, Epsom

State Radiation Advisory Committee

Nine members. Committee membership shall at all times be limited to two members from any one field or profession representing a physical science, life science, industry, medicine, dentistry, or other healing arts. Members shall be residents of the state and shall be appointed by the Governor with the consent of the Council. Each member shall be appointed for a term of *four years* and until his successor shall be appointed. The Governor shall appoint a chairman from among the members of the advisory committee. RSA 125:75.

STANLEY FONS, Bedford
December 27, 1974 to November 23, 1977
(Medical)

JOHN LOCKWOOD, Durham
November 23, 1965 to November 23, 1973
(Physical science)

THOMAS LEE, Goffstown
December 27, 1974 to November 23, 1977
(life science)

RICHARD D. BREW, Concord
November 23, 1965 to November 23, 1975
(Industry)

EDWARD L. CHUPP, Durham
November 23, 1965 to November 23, 1975
(Physical science)

KENNETH E. MAYO, Nashua
May 14, 1968 to November 23, 1975
(Industry)

SAMUEL GILMORE, Goffstown
August 9, 1972 to November 23, 1976
(life science)

R. K. WARBURTON, M.D., Concord
November 29, 1972 to November 23, 1976

WALTER J. MCFARLANE, D.D.M., Bedford
November 29, 1972 to November 23, 1976

**Laboratories of the State Health Department
Food and Chemistry**

GILMAN K. CROWELL, Concord, Director
Appointed December, 1944

Occupational Health

FORREST H. BUMFORD, Epsom, Director
Appointed, 1952

Registrar of Vital Statistics

Director, Division of Public Health Services shall appoint Registrar. RSA 126:1

CHARLES E. SIRC, Concord
Appointed July 20, 1973

Director of Program on Alcoholism

JESSE TROW, Bow
Appointed January 27, 1967

Advisory Board on Technical Services in the Area of Health

Board shall consist of nine members appointed by Governor and Council, five of whom shall be from persons recommended by the following organizations: One member from two persons recommended by the State Nurses Association, one member from two persons recommended by the New Hampshire Dental Society, one member from two persons recommended by the New Hampshire chapter of the American College of Radiology, one member from two persons recommended by the New Hampshire Society of Pathologists, one member from two persons recommended by the New Hampshire Hospital Association, and four members from the public. *Term, five years* and until successors appointed and qualified. RSA 188-B:4.

KATHLEEN C. YEAPLE, Concord
September 27, 1967 to September 27, 1974
(N.H. Nurses Association)

ELWOOD F. MacRURY, D.D.S., Manchester
September 27, 1967 to September 27, 1974
(N.H. Dental Society)

FRANK W. LANE, Hanover
May 19, 1969 to September 27, 1975
(N.H. Chapter, American College of Radiology)

ROBERT E. BIRON, Manchester
September 27, 1967 to September 27, 1975
(N.H. Society of Pathologists)

WILLIAM KERTLAND, Franklin
November 16, 1971 to September 27, 1976
(N.H. Hospital Association)

GEORGE T. DAVIDSON, JR., Conway
September 27, 1967 to September 27, 1976
(Public Member)

Vacancy
(Public Member)

RUTH CRAIG, Peterborough
September 17, 1971 to September 27, 1977
(Public Member)

DR. ANNA PHILBROOK, Concord
September 29, 1971 to September 27, 1977
(Public Member)

STATE HISTORIC PRESERVATION OFFICER

Appointed by the Governor and Council from personnel in the department of resources and economic development. Shall serve at the pleasure of the Governor and Council. Ch. 32, Laws of 1974.

Vacancy

STATE HISTORIC PRESERVATION REVIEW BOARD

Consists of the Governor, or his designee; the director of the State Historic Preservation office, who shall be non-voting members; and nine members of the public, appointed by the Governor and Council, at least three of whom shall be qualified in the fields of architecture, history and archeology; and the others shall be qualified in other fields including but not limited to law, real estate, planning, architectural history and historic preservation. The public members shall serve a term of *five years*; however, on the initial appointment, three shall be appointed for two years, two appointed for three years, two appointed for four years and two appointed for five years. Each shall serve until his successor is appointed and qualified. Any vacancy shall be filled for the unexpired term. RSA 227-C:6

DONALD SUMNER, Durham
December 10, 1974 to December 10, 1979
(Architecture)

LEON W. ANDERSON, Concord
December 10, 1974 to December 10, 1979
(History)

DENNIS CHESLEY, Concord
December 10, 1974 to December 10, 1976
(Archeology)

ENZO SERAFINI, Sugar Hill
December 10, 1974 to December 10, 1978
(Journalism)

RICHARD FORTIN, Manchester
December 10, 1974 to December 10, 1977
(Business)

GILES LOW, Campton
December 10, 1974 to December 10, 1978
(Art Education)

RUTH WHALAND, Amherst
December 10, 1974 to December 10, 1977
(Historic Preservation)

JULIA FIFIELD, ORFORD
December 10, 1974 to December 10, 1976
(Education)

CHARLES PARSONS, Goffstown
December 27, 1974 to December 27, 1976
(Decorative and Fine Arts)

STATE HISTORICAL COMMISSION

Five members to be appointed by the Governor and Council, one member to be designated chairman by the Governor. *Term, five years* and until successor is appointed and qualified. Vacancy to be filled for unexpired term. RSA 227-A.

JOHN C. PERRY, Keene
March 13, 1969 to October 30, 1978

ENZO SERAFINI, Sugar Hill (Chairman)
August 30, 1965 to October 30, 1979

CREELEY S. BUCHANAN, Amherst
August 12, 1969 to October 30, 1975

DOROTHY M. VAUGHAN, Portsmouth
August 17, 1965 to October 30, 1976

ROBERT J. COLLINS, Bedford
July 15, 1968 to October 30, 1977

NEW HAMPSHIRE HOUSING COMMISSION

Five commissioners to be appointed by the governor with the advice and consent of the council. The commissioners who are initially appointed shall be designated to serve terms of one, two, three, four and five years, respectively, from the date of their appointment, but thereafter commissioners shall be appointed as aforesaid for a term of office of *five years* except that all vacancies shall be filled for the unexpired term. A commissioner shall hold office until his successor has been appointed and qualified. Commissioners shall elect annually a chairman. RSA 204-A.

LeROY DUBE, Plaistow
July 10, 1974 to September 11, 1978

ARNOLD L. LERICHE, Salem
September 11, 1973 to September 11, 1977

VICTOR A. GARRISON, Exeter
September 11, 1973 to September 11, 1976

MARGARET M. BARBOUR, Nashua
September 11, 1973 to September 11, 1979

VICTOR NASH, Lancaster
October 3, 1973 to October 3, 1975

Executive Director
Appointed by the Commission. Salary \$15,000-\$17,500.

GEORGE BRIDGEMAN
Appointed February 5, 1974

NEW HAMPSHIRE COMMISSION FOR HUMAN RIGHTS

Five members, appointed by the Governor, with consent of the Council, one of whom shall be designated as chairman by the Governor. The term of office of each member of the commission shall be for *five years*. RSA 354-A:4.

IVOREY COBB, Colebrook
November 1, 1973 to November 1, 1978

ROMEO REJIMBAL, Manchester
December 10, 1974 to November 1, 1979

DON R. LAND, Durham
July 14, 1971 to November 1, 1975

MELVIN R. BOLDEN, Loudon
December 27, 1966 to November 1, 1976

GAIL PAINE, Intervale (Chairman)
August 28, 1969 to November 1, 1977

INDUSTRIAL DEVELOPMENT AUTHORITY

Nine directors, appointed by Governor and Council, one of whom shall be designated chairman by the Governor. *Term three years* and until successor appointed and qualified. Vacancy to be filled for unexpired term. RSA 162-A.

ROBERT WHITCOMB, Keene
November 28, 1973 to November 3, 1976

JOHN A. CLEMENTS, New London
January 19, 1971 to November 3, 1976

DAVID WILLIAMS, Bristol
September 18, 1972 to November 3, 1976

JAMES E. CHANDLER, Nashua
May 31, 1966 to November 3, 1977

BRUCE WADSWORTH, Manchester
December 10, 1974 to November 3, 1977

MILTON SHAPIRO, Concord (Chairman)
January 2, 1963 to November 3, 1977

WILLIAM TALLMAN, Bedford
November 15, 1972 to November 3, 1975

MAJOR W. WHEELOCK, Concord
December 29, 1972 to November 3, 1975

RALPH P. WHITE, North Hampton
November 15, 1972 to November 3, 1975

BOARDS OF TRUSTEES OF STATE INSTITUTIONS

Each board shall consist of one member of the council, *ex officio*, designated by the Governor, and six members appointed by the Governor and Council, chairman to be one of the six appointed members designated by the Governor and Council. *Term, six years.* Vacancy to be filled for the unexpired term. RSA 10:1

New Hampshire Youth Development Center
M. MARY MONGAN, Manchester
June 30, 1973 to June 30, 1979

GALE THOMSON, Orford
June 30, 1974 to June 30, 1980

DOROTHY T. COX, Nashua
October 15, 1937 to June 30, 1975

ROBERT L. LAFOND, Manchester (Chairman)
June 29, 1970 to June 30, 1976

VINCENT A. WENNERS, JR., Manchester
January 23, 1974 to June 30, 1977

PETER J. SPAULDING, Bradford
December 29, 1972 to June 30, 1978

Superintendent
MICHAEL MORELLO

State Prison

HENRY WALDO, Lincoln
April 4, 1973 to June 30, 1979

GEORGE W. SCHNYER, Keene
June 30, 1974 to June 30, 1980

MARY R. THYNG, Pittsfield
February 29, 1972 to June 30, 1975

FRANK TATE, Rye
June 26, 1974 to June 30, 1976

MORRIS SILVER, Manchester (Chairman)
March 31, 1955 to June 30, 1977

MARTIN L. GROSS, Concord
December 20, 1972 to June 30, 1978

Warden

RAYMOND A. HELGEMOE, Pelham
Appointed June 26, 1974

**Probation Department
Board of Probation**

Three members, no more than two of whom shall be of the same political party, appointed by the Governor and Council. *Term, three years* and until successor is appointed and qualified. Vacancy to be filled for unexpired term. The board shall elect a chairman and clerk. RSA 504:7.

THOMAS E. FLYNN, JR., r, Portsmouth
October 3, 1973 to August 11, 1976

RITA McAVOY, r, Littleton
December 10, 1974 to August 11, 1977

RICHARD P. DUNFEY, d, Manchester
November 16, 1963 to August 11, 1975

Director of Probation

Appointed by the Board, Salary \$16,167-\$18,331. RSA 504:9.

JOHN A. KING, Manchester
Appointed October 4, 1965

**BOARD OF MANAGERS OF THE NEW HAMPSHIRE
VETERANS' HOME**

The commanders of the following veterans' departments of New Hampshire ex officii, United Spanish War Veterans, American Legion, Veterans of Foreign Wars, a member of the Disabled American Veterans, Veterans of World War I of the U.S.A., and six citizens of the state, five of whom, at least, served in the armed forces of the United States in any war in which the United States has been, is, or shall be engaged, and who are, or shall be, discharged or separated therefrom under conditions other than dishonorable, to be appointed by the governor with the advice and consent of the council, and provided further that at least one of said appointees shall be a member of the said department of the United Spanish War Veterans, one of the said department of the American Legion, one of the said department of

Veterans of Foreign Wars, one member of the Disabled American Veterans and one member of the Veterans of World War I of the U.S.A., Inc. Each appointed member shall hold office for a *term of five years* and until his successor is appointed and qualified; and in case of any *vacancy*, an appointment shall be made for the unexpired term. RSA 119.

ROBERT L. GORHAM, Concord (V.F.W.)
December 19, 1967 to March 1, 1978

MARCEL LETENDRE, Bedford
May 19, 1969 to March 1, 1979

ARMAND L. DUHAIME, Manchester (D.A.V.)
April 15, 1965 to March 1, 1975

SHIRLEY B. LUSCOMBE, Manchester (W.W.I.)
September 18, 1972 to March 1, 1976

JOHN H. SANDERS, Concord (A.L.)
July 17, 1970 to March 1, 1977

Commandant

Appointed by the Board of Managers. RSA 119:6.

KENNETH M. TARR, Concord
Appointed September 23, 1969

INSURANCE DEPARTMENT

Commissioner

Appointed by the Governor and Council. Term, *five years* and until successor is appointed and qualified. Vacancy to be filled for unexpired term. Salary, \$19,453-\$21,615. RSA 400-A.

FRANCIS E. WHALAND, Amherst
June 13, 1973 to June 9, 1978

Deputy Insurance Commissioner

Appointed by the Commissioner, subject to the approval of the Governor. Term (for effective date, see RSA 400-A:6,I) *five years* and until successor is appointed and qualified. RSA 400-A. Salary \$15,129-\$17,292.

LEO W. FRASER, Pittsfield
Appointed February 27, 1974

Research Assistant to the Insurance Commissioner

Appointed by the Commissioner. He shall serve at the pleasure of the Commissioner. RSA 400-A. Salary \$12,470-\$14,549.

ROBERT ROBITAILLE, Manchester
Appointed March 18, 1974

Assistant to Commissioner for Securities

Appointed by the Commissioner of Insurance. He shall serve at the pleasure of the commissioner. RSA 400-A. Salary \$12,968-\$15,129.

Vacancy

DEPARTMENT OF LABOR
Commissioner

Appointed by the Governor and Council. *Term, three years* and until successor is appointed and qualified. Vacancy to be filled for unexpired term. Salary, \$16,626-\$18,705. RSA 94 supp. RSA 273.

ROBERT M. DUVALL, Dover
January 31, 1961 to August 30, 1974

Deputy Labor Commissioner

Appointed by the Commissioner. RSA 273. Salary \$11,528-\$13,690. RSA 94 supp.

PETER W. COLLINS, Portsmouth

State Board of Conciliation and Arbitration

Three persons, one annually, appointed by the Governor and Council. *Term three years (from July 1).* RSA 273:12. One member shall be an employer, or shall be selected from an association representing employers of labor, one shall be selected from a labor organization and shall not be an employer of labor, and the third shall be appointed upon the recommendation of the other two.

CHARLES W. HITCHCOCK, Manchester
September 29, 1971 to July 1, 1976
(Employer)

WILLIAM YATES, Farmington
September 29, 1971 to July 1, 1974
(Employees)

ROBERT A. SHAINES, Portsmouth, Chairman
January 15, 1958 to July 1, 1975

State Apprenticeship Council

Composed of the Labor Commissioner, the Commissioner of the Department of Employment Security or his designee, the Commissioner of Education or his designee, and two members who shall be employers and two members who shall be employees or persons who represent said employees. The Commissioner of Labor shall act as chairman. Employer and employee members appointed by Governor and Council. Initial appointments, one member for one year, one for two years, one for three years and one for four years. One new member to be appointed annually for *four year term*. RSA 278:2.

NORMAN E. JOY, Somersworth
June 25, 1971 to June 25, 1976
(Labor)

HERBERT B. STEBBINS, Manchester
June 25, 1971 to June 25, 1973
(Management)

JOHN GIDERIAN, Nashua
September 17, 1971 to June 25, 1974
(Labor)

NORMAN COTTON, Keene
June 25, 1971 to June 25, 1975
(Management)

Board of Appeal

Four members to be appointed by the Governor and Council for a term of *two years each*. Organized employers and organized employees in the construction industry shall be represented on said board. The *fifth* member on said board to be appointed by the first four members and in case the four cannot agree on the fifth member within thirty days after their own appointments, said fifth member shall be appointed by the Governor and Council. RSA 280:3 (supp).

FRANK T. CODY, JR., Hanover
September 28, 1973 to September 28, 1975
(Employers)

EMERSON O'BRIEN, Keene
August 18, 1971 to September 28, 1975
(Employers)

JOHN W. AHERN, Nashua
August 18, 1971 to September 28, 1975
(Employees)

HARRY PARR, Hampton
January 31, 1956 to September 28, 1975
(Employees)

ROSS V. DEACHMAN, Plymouth
November 23, 1970 to September 28, 1975
(Appointed by first four members)

STATE LIBRARY COMMISSION

Six members, five appointed by the Governor and Council, and one member of the State Board of Education selected by the State Board of Education. No more than three of the appointed members shall be of the same political party. One commissioner shall be a member of the New Hampshire Bar Association. Term, *five years* and until successor is appointed and qualified. Vacancy to be filled for unexpired term. RSA 201-A:3.

BARBARA YOEMANS, d, Newport
June 15, 1967 to April 1, 1978

FRANK B. CLANCY, d, Nashua
April 20, 1964 to April 1, 1974
(Bar Association)

ELIZABETH YATES McGREAL, d, Peterborough
April 30, 1965 to April 1, 1975

T. HOLMES MOORE, r, New Hampton
December 27, 1972 to April 1, 1976

ARTHUR E. PORTER, r, Manchester
April 16, 1968 to April 1, 1977

JEAN TUFTS, r, Exeter
(State board of Education)

State Librarian

Appointed by the commissioners. Term, five years and until successor is appointed and qualified. Salary, \$15,129-\$17,292. RSA 94 supp. RSA 201-A:14.

EMIL W. ALLEN, JR., Warner
Term began February 1, 1964

Assistant State Librarian

Appointed by the Commission on recommendation of the State Librarian. Term five years until successor is appointed and qualified. Salary, \$12,968-\$15,129. RSA 94 supp. RSA 201-A:16.

AVIS M. DUCKWORTH, Goffstown
September 13, 1971 to September 13, 1976

STATE LIQUOR COMMISSION

Three persons appointed by the Governor and Council, no more than two of whom shall belong to the same political party. *Term, six years (from July 1)* and until successor is appointed and qualified. Vacancy to be filled for unexpired term. One member shall be appointed as commissioner and chairman. Salary \$22,518-\$26,132; and the salary of the other two shall be \$19,640-\$25,132. RSA 94. RSA 176.

COSTAS S. TENTAS, r, Manchester (Chairman)
January 31, 1961 to July 1, 1979

JOHN RATOFF, r, Hampton
August 12, 1969 to July 1, 1975

JAMES P. NADEAU, d, Dover
January 4, 1967 to July 1, 1977

Director of Merchandising and Accounts
ROBERT W. HERLIHY, Dover

**MAINE-NEW HAMPSHIRE INTERSTATE BRIDGE
AUTHORITY**

Six members, three from the State of Maine and three from the State of New Hampshire. The three from New Hampshire to be appointed by the Governor and Council and to include the highway commissioner, ex

officio. Not more than two to be of the same political party. Term, after first appointment, *four years* and until successor is appointed and qualified. Vacancy to be filled for the unexpired term. RSA 258:4.

ROBERT H. WHITAKER, Concord, *ex officio*
Term began December 26, 1968

ROBERT A. ALLARD, r, Portsmouth
August 20, 1970 to May 25, 1977

JAMES J. POWERS, d, Manchester
May 25, 1937 to May 25, 1975

MEDICAL REFEREES

Appointed by the Governor and Council. Term five years from date of appointment and until successor is appointed and qualified. Const., Part II, 46. RSA 611:1-3.

Belknap County (1)

NORMAN G. B. McLETCHE, Gilford
September 17, 1969 to September 17, 1974

Carroll County (1)

Vacancy

Cheshire County (1)

JAMES M. BALLOU, Keene
February 11, 1965 to July 13, 1975

Coos County (3)

EDOUARD DANAIS, Berlin
November 20, 1972 to November 20, 1977

WILLIAM H. GIFFORD, Colebrook
November 20, 1972 to November 20, 1977

BENJAMIN H. BLODGETT, Lancaster
November 18, 1957 to November 14, 1977

Grafton County (3)

REGINALD F. DeWITT, Plymouth
January 15, 1954 to January 15, 1979

EUGENE McGREGOR, Lisbon
July 2, 1969 to July 2, 1974

WILLIAM FREDERICK PUTNAM, Lyme
February 11, 1942 to December 11, 1976

Hillsborough County (3)

ROBERT A. DUVAL, Manchester
July 31, 1969 to July 31, 1974

ROBERT BAILEY, Hancock
April 4, 1973 to April 4, 1978

Vacancy

Merrimack County (2)

ROBERT J. MORIN, Franklin
September 17, 1969 to September 17, 1974

PAUL S. SHAW, Concord
December 15, 1950 to December 14, 1975

Rockingham County (2)

WILLIAM HART, Hampstead
February 14, 1969 to February 4, 1974

FRANK GVOZDENOVIC, Portsmouth
December 30, 1970 to December 30, 1975

Strafford County (1)

PAUL C. YOUNG, JR., Durham
October 26, 1967 to April 27, 1977

Sullivan County (1)

DENIS MARYN, Newport
August 31, 1972 to August 31, 1977

**MERRIMACK RIVER VALLEY FLOOD CONTROL
COMMISSION**

Six members, three residents of Massachusetts and three of New Hampshire. New Hampshire members to be appointed by the Governor and Council in the month of February. *Term, three years from and*

after the first day of March. Vacancy to be filled for the unexpired term. RSA 487-A.

ROBERT M. STEWARD, Bedford
May 4, 1973 to March 1, 1976

GEORGE G. YOUNGER, Manchester
November 24, 1971 to March 1, 1977

STANLEY W. WHITE, Hopkinton
July 13, 1970 to March 1, 1975

MILK SANITATION BOARD

Consisting of the following members: the commissioner of agriculture, the director of the division of public health, or his designated alternate, the dean of the college of agriculture at the University of New Hampshire or a member of his teaching staff to be designated by him, and four members-at-large. The four members-at-large shall consist of an individual who holds a milk plant license, an individual who holds a valid producer permit, a health officer of a town or city, a representative of the public whose interest and knowledge of the dairy industry is qualified to represent the public in connection with matters involved with this subdivision; shall be residents of the state and shall be appointed by the Governor with the consent of the council. *Term, six years and until successor shall be appointed and qualified.* RSA 184., Ch. 366, 1973.

JAMES C. STARKE, M.D., Amherst, (Health Officer)
December 31, 1974 to November 16, 1979

LINWOOD HUNTINGTON, SR., Amherst (Producer)
February 11, 1966 to November 1, 1975

NEIL McLOREN, Lancaster (Milk Plant License)
February 11, 1966 to November 1, 1977

HERBERT C. MOORE, Durham (public representative)
November 1, 1963 to December 6, 1978

MOUNT WASHINGTON COMMISSION

Nine members, five members appointed by Governor and Council, one of whom shall be a member of the house of representatives and one a

member of the senate; two members shall be appointed through the concurrence of the boards of directors of the following groups: the Mount Washington Auto Road; the Mount Washington Observatory; Mount Washington TV Inc., and the Mount Washington Cog Railway; one member shall be appointed by the supervisor of the White Mountain National Forest to represent the same, ex officio; one member shall be appointed by the president of the Appalachian Mountain Club to represent said club, ex officio. *Term five years.* Vacancies shall be filled for the unexpired term. RSA 227-B (supp).

SHERMAN ADAMS, Lincoln
August 12, 1969 to July 2, 1974

ROBERT MORRILL, North Conway
August 12, 1969 to July 2, 1974

CHARLES HUNT, Manchester
August 12, 1969 to July 2, 1974

ANDREW POULSEN, Littleton (Senator)
September 29, 1971 to July 2, 1974

DORIS SPOLLETT, Hampstead (Representative)
August 12, 1969 to July 2, 1974

NEW HAMPSHIRE STATE TECHNICAL SERVICES

RSA 188-A:15.

Director
E. ROGERS RUTTER
July 31, 1969 to June 30, 1971

NEW HAMPSHIRE OCEANOGRAPHIC FOUNDATION

Nine members, six of whom shall be appointed by the Governor with consent of the council; remaining three members shall be elected by a majority vote of the six members appointed by the Governor. A vacancy in an appointed seat shall be filled for the unexpired term by appointment by the Governor with the consent of the council. A vacancy in an elected seat shall be filled for the unexpired term by election of the six appointed members. *Term, three years.* RSA 12-D.

CHARLES FINK, Nashua
May 29, 1974 to March 4, 1976

PHILIP B. HOLMES, Amherst
September 12, 1974 to March 4, 1976

ANTHONY JARRETT, Rye
March 4, 1970 to March 4, 1974

DAVID S. WILLIAMS, New Hampton
March 4, 1970 to March 4, 1974

ELIZABETH GREENE, Rye
March 4, 1970 to March 4, 1975

ROBERT HINCHEY, Dover
March 4, 1970 to March 4, 1975

STATE BOARD OF PAROLE

Three members appointed by the Governor with the consent of the Council for *terms of five years* or until their successors are appointed except that initially one member shall be appointed for five years, one for three years, and one for one year. Governor shall designate one member as chairman who shall serve in that capacity for the duration of his term. Vacancy to be filled for the unexpired term. RSA 651:37 (supp).

EARL M. SWEENEY, Belmont
September 29, 1974 to September 29, 1979

RICHARD McCARTHY, Hinsdale
September 29, 1971 to September 29, 1976

EDWARD OUELLETTE, Berlin (Chairman)
September 29, 1971 to September 29, 1977

PERSONNEL COMMISSION

Three members appointed by the Governor and Council. *Term, three years* and until successor is appointed and qualified. Vacancy to be filled for unexpired term. No member to be a member of any state or national committee of the political party, nor an officer or member of a committee in any partisan political club, nor shall hold, or be a candidate for any remunerative elective public office during his term of office and shall not be otherwise employed in any of the departments

of the state government. One member shall be a member of the bar in the state. Governor to designate Chairman. RSA 98:5.

HAROLD MOUNTAIN, r, Lancaster
August 15, 1961 to June 2, 1976

WILLIAM CRAIG, Manchester
June 2, 1974 to June 2, 1977

EDWARD J. HASELTINE, Merrimack (Chairman)
June 21, 1973 to June 2, 1975

Director

Appointed by the Commission, with the approval of the Governor and Council. Salary, \$19,453-\$23,774. RSA 94 supp.

ROY Y. LANG, Concord

Deputy Director

Appointed by the Director, with the approval of the Personnel Commission. Salary \$16,626-\$18,705. RSA 94 supp.

HOWARD BERRY, Pembroke

POET LAUREATE

Appointed by the Governor and Council. Lifetime appointment. RSA 3-A.

ELEANOR VINTON, Concord
Appointed August 9, 1972

POLICE COMMISSION

Three persons appointed by the Governor and Council. No more than two shall be of the same political party. *Term, three years (from September 1)* and until successor is qualified. Laws of 1913, 148:1, 2. Laws of 1947, 342.

Laconia

DONALD R. MORIN, r, December 12, 1973 to September 1, 1976
ARTHUR SIMONEAU, d, December 10, 1974 to September 1, 1977
WALTER C. SMITH, r, July 8, 1970 to September 1, 1975

Manchester

JAMES M. McCANN, d, September 1, 1973 to September 1, 1976
NORMAN H. SCHWARTZ, r, October 19, 1971 to September 1, 1977
LOUIS BOULANGER, r, October 31, 1969 to September 1, 1975

Nashua

JAMES I. CHESTERLEY, r, April 29, 1971 to September 1, 1976
MARGARET Q. FLYNN, d, November 21, 1974 to September 1, 1977
ALLAN M. BARKER, r, December 1, 1969 to September 1, 1975

Portsmouth

JAMES R. KELLY, r, June 13, 1973 to September 1, 1974
GEORGE AMERGIAN, d, May 29, 1968 to September 1, 1976
J. PAUL GRIFFIN, JR., r, August 21, 1945 to September 1, 1975

POSTSECONDARY EDUCATION COMMISSION

Twenty-one members with the following membership: President of the University of New Hampshire; President of Keene State College; President of Plymouth State College; three members to be appointed by the Trustees of the University of New Hampshire, one of whom shall be a full-time undergraduate student who is resident of the State, and whose *term shall cease upon graduation or change of status as such undergraduate student*; the Commissioner of Education; two members to be appointed by the State Board of Education who shall be a representative of the Vocational-Technical Institute or Vocational-Technical Colleges, one of whom shall be a full-time student thereat, and a resident of the State and whose *term shall expire upon graduation or change of status from a full-time student*; five representatives of the private four-year Colleges in New Hampshire appointed by the Governor and Council on recommendation by the New Hampshire College and University Council, with no more than one representative from any one College; one full-time undergraduate student of a private four year College in the State of New Hampshire, to be appointed by the Governor and Council from a list of at least five students submitted by the New Hampshire College and University Council, who shall be a resident of New Hampshire and whose *term shall expire upon graduation or change of status from a full-time student*; two members to be appointed by the Governor and Council as representatives from the following type Colleges or Schools; Junior Colleges, Proprietary Schools, Junior or Senior Colleges and Community Colleges not members of the New Hampshire College and University Council; four members to be appointed by the Governor and Council who shall be residents of the State and of the Lay Public, having no official

connection with any postsecondary educational institution as an employee, trustee, or members on a Board of Directors of any educational institution.

The terms of appointed members, except as indicated above, shall be for *five years* and until a successor is appointed and qualified. Vacancies shall be filled for the unexpired term. Initial appointive members shall be with appointments terminating, except for students, on June 30 of the year hereinafter shown for each: 1974, a representative of a private Senior College, a representative of the Lay Public; 1975, a representative of the University System, a representative of a private Senior College, a representative of a private Junior College, Proprietary School, or other Junior or Senior College or Community College; 1976, a representative of a private Senior College, a representative of the Lay Public; 1977, a representative of a private Senior College, a representative of a private Junior College, Proprietary School, or other Junior or Senior College or Community College; a representative of the Lay Public; 1978, a representative of the University System, a representative of a private Senior College, a representative of the Lay Public. RSA 188-D.

RALPH DANFORTH, Manchester

(lay public)

September 19, 1973 to June 30, 1976

MRS. THEODORE FRINK, Manchester

(lay public)

September 19, 1973 to June 30, 1979

FREDERICK HARRIGAN, Colebrook

(lay public)

September 19, 1973 to June 30, 1978

JEFFREY HART, Norwich, Vermont

(representing a College not a member of
the N.H. College and University Council)

September 19, 1973 to June 30, 1975

WILLIAM BITTENBENDER, Deering

(representing a College not a member of
the N.H. College and University Council)

September 19, 1973 to June 30, 1977

FRANK DiPIETRO, Rindge
(representing as President
Franklin Pierce College)
October 3, 1973 to June 30, 1975

(On recommendation from N.H. College and University Council)

STUART HANCOCK, Concord
(representing the lay public)
October 3, 1973 to June 30, 1977

JERE CHASE, Henniker
(representing as Trustee
New England College)
October 3, 1973 to June 30, 1974

BRENDAN DONNELLY, Manchester
(representing as President
St. Anselm's College)
October 3, 1973 to June 30, 1977

SR. JEANNETTE VEZEAU, Manchester
(representing as President
Notre Dame College)
October 3, 1973 to June 30, 1978

LOUIS VACCARO, New London
(representing as President
Colby College — New Hampshire)
October 3, 1973 to June 30, 1976

DENNIS M. LYNCH, Manchester
(representing as full-time undergraduate
student, a private four year college)
December 27, 1974 to May 11, 1975
(or upon change of status from a full-time student)

(On recommendation from N.H. College and University Council)

Executive Secretary
DR. ARTHUR JENSEN

BOARD OF EXAMINERS OF PSYCHOLOGISTS

Three members appointed by the Governor and Council. *Term, three years and until successor is appointed and qualified. Vacancy to be filled for the unexpired term. Board elects officers. RSA 330-A. Laws of 1957, 121.*

EDWARD F. RUTLEDGE, Henniker, Secretary
June 29, 1967 to July 31, 1973

JOSEPH BERTRAND NADEAU, Lebanon
November 28, 1973 to July 31, 1974

Vacancy

PUBLIC UTILITIES COMMISSION

Three competent persons (*one of whom shall be commissioned as chairman*) appointed by the Governor and Council. *Term, (which begins first day in July of odd-numbered years), six years and until successor is appointed and qualified. Vacancy to be filled for unexpired term. Salary of chairman, \$17,292-\$19,453. Salary of other two members, \$16,571-\$18,732. RSA 94 supp. of RSA 363:3.*

MALCOLM J. STEVENSON, r, Bethlehem
October 2, 1974 to July 1, 1979

FRANCIS J. RIORDAN, d, Portsmouth
December 30, 1963 to July 1, 1975

ALEXANDER J. KALINSKI, r, Bedford, Chairman
July 2, 1970 to July 1, 1977

COMMISSIONER OF PUBLIC WORKS AND HIGHWAYS

Appointed by the Governor and Council. *Term, five years and until successor is appointed and qualified. Vacancy to be filled for the unexpired term. RSA 229. Salary, \$27,950-\$32,272. RSA 94 (supp).*

ROBERT H. WHITAKER, Concord
December 26, 1968 to October 9, 1975

Deputy Commissioner of Public Works and Highways
Who shall also serve as Chief Engineer
Appointed by the Commissioner
Salary, \$25,726-\$28,846

RUEL W. WEBB, Concord
Term began December 26, 1968

Associate Commissioner
Appointed by the Commissioner subject to
approval by Governor and Council.

Salary, \$25,726-\$28,846

JOHN T. FLANDERS, Concord
Appointed August 31, 1973

Assistant Commissioner of Public Works and Highways

In charge of business administration

Appointed by the Commissioner

Salary, \$25,726-\$28,846

WALTER F. MEAD, Concord
Term began February 16, 1970

STATE RACING COMMISSION

Three persons appointed by the Governor and Council, no more than two of whom shall be of the same political party. *Term, three years* and until successor is appointed and qualified. Vacancy to be filled for unexpired term. The Governor and Council shall appoint and commission one member as chairman and one member as secretary of said commission. Compensation, \$3,543. RSA 94, supp. RSA 284:6.

TIMOTHY J. CONNORS, r, Portsmouth (Chairman)
December 27, 1968 to April 9, 1976

KEVIN T. McHUGH, Manchester
April 9, 1974 to April 9, 1977

EMMET J. KELLEY, d, Berlin
August 30, 1963 to April 9, 1975

Executive Secretary
JOHN E. FURGAL, Manchester
Appointed June 15, 1966

STATE GREYHOUND RACING COMMISSION

Three members appointed by the Governor and Council. No more than two shall be of the same political party. *Term three years* and until

successor appointed and qualified. Vacancy for the unexpired term. One member shall be appointed as chairman and one as secretary. No member shall have any pecuniary interest in any racing or in the sale of pari-mutuel pools licensed hereunder. Salary, \$3,543. RSA 284:6-a. (supp).

SOTERIOS A. SAGGIOTES, d, Newport (Secretary)
October 31, 1973 to January 21, 1974

SYDNEY H. FRINK, r, Newington (Vice-Chairman)
July 17, 1973 to September 24, 1977

ROBERT E. ALLARD, r, Manchester (Chairman)
September 17, 1971 to September 17, 1975

Executive Director

Vacancy

THE NEW HAMPSHIRE REAL ESTATE COMMISSION

Five members sho shall be appointed and may be for cause removed by the Governor, with the advice and consent of the Council. *Term five years and until* successor is duly appointed. The commission shall select one from its number to be chairman. Each member of the commission shall be a citizen of the U.S and a resident of this state for at least six years prior to his appointment. One member shall be an attorney-at-law and no more than three members shall be real estate brokers. RSA 331-A:1-a; (supp).

CARROLL F. JONES, Concord (Attorney)
November 28, 1973 to September 15, 1978

LOUISE GALE, Milford
December 27, 1974 to September 15, 1979

Vacancy

JAMES A. SHANLEY, Portsmouth (Broker)
September 15, 1967 to September 15, 1976

SHIRLEY BOWLES, Lancaster
December 13, 1972 to September 15, 1977

Executive Director
ALICE HALLENBORG
Appointed September 2, 1969

**DEPARTMENT OF RESOURCES AND ECONOMIC
DEVELOPMENT**

Commissioner of Resources and Economic Development

Appointed by the Governor and Council. *Term, four years from the date of appointment* and until successor is appointed and qualified. Vacancy to be filled for the unexpired term. Salary \$23,055-\$25,216. RSA 94. Governor and Council July 31, 1969. RSA 12-A:2.

GEORGE GILMAN, Farmington
July 8, 1970 to April 1, 1978

Director of the Division of Resources Development

Appointed by the Governor and Council, on nomination by the Commissioner. *Term, four years* from date of appointment and until successor is appointed and qualified. Vacancy to be filled for the unexpired term. Salary, \$17,292-\$19,453. RSA 94 supp. RSA 12-A:3.

THEODORE NATTI, Pembroke
October 13, 1967 to April 1, 1978

Director of the Division of Economic Development

Appointed by the Governor and Council, on nomination by the Commissioner. *Term, four years* from date of appointment and until successor is appointed and qualified. Vacancy to be filled for the unexpired term. Salary, \$19,452-\$21,614. RSA 94 supp. RSA 12-A:3.

EDWARD J. BENNETT, Goshen
June 26, 1974 to April 1, 1978

Director of the Division of Parks

Appointed by the Governor and Council, on nomination by the Commissioner. *Term, four years* from date of appointment and until successor is appointed and qualified. Vacancy to be filled for the unexpired term. Salary, \$17,292-\$19,453. RSA 94 supp. Laws of 1961, 223. Laws of 1963, 251:16. Laws of 1965, 365.

GEORGE T. HAMILTON, Lee
Appointed March 16, 1971
Term April 1, 1971 to April 1, 1978

Advisory Commission

Eight persons, seven to be appointed by the Governor and Council for a term of *five years* and until his successor is appointed and qualified, vacancy to be filled for the unexpired term; and one who shall be the commissioner of public works and highways or his designated representative whose appointment shall be coterminous with the commissioner's tenure of office. Members shall be residents of New Hampshire, at least one of whom shall be qualified, experienced and representative of each of the following: manufacturing, agriculture, recreation, forestry, general public, commerce and public relations. No more than four shall be of the same political party. Governor annually to designate chairman from among its membership and no member shall be eligible to serve as chairman more than three years. RSA 12-A:5 (supp).

WILLIAM S. YOUNGMAN, d, East Hebron
Manufacturing
August 8, 1973 to April 1, 1978

PAUL J. McGOLDRICK, Littleton
December 13, 1972 to April 1, 1974

WILLIAM D. BEAL, JR., r, Jackson (Forestry)
July 17, 1970 to April 1, 1975

PAUL R. HATCH, r, Wolfeboro (Public Relations)
December 6, 1972 to April 1, 1976

RUSSELL MARTIN, r, Concord (General Public)
November 29, 1972 to April 1, 1976

RICHARD BEAUDET, d, Newmarket (Agriculture)
December 27, 1972 to April 1, 1977

RALPH LABNON, d, Shelburne (Recreation)
November 29, 1972 to April 1, 1977

New Hampshire State Port Authority

Commissioner of the Department of Resources and Economic Development and seven members, six of whom shall be appointed by the Governor with the advice and consent of the Council. At least three shall be residents of the cities and towns of the seacoast region or tidal waters and at least one shall be a commercial fisherman engaged in that industry on the seacoast. *Term five years* and until successor is appointed and qualified. Vacancy to be filled for the unexpired term.

Board shall elect one of its members as chairman, one as vice-chairman and one as secretary-treasurer. RSA 271-A:1, Ch. 429, 1973.

MELVILLE E. CLARK, Rye
November 8, 1973 to December 16, 1978

VINCENT TACCETTA, Portsmouth
September 12, 1974 to December 16, 1974

RICHARD F. BURNHAM, Exeter
August 8, 1973 to December 16, 1975

HERBERT R. DRAKE, Rye
August 29, 1973 to August 29, 1978
(Commercial Fisherman)

JOHN PAUL REGAN, Nottingham
December 30, 1966 to December 16, 1976

RICHARD MOORE, Hampton
August 8, 1973 to December 16, 1977

Northeastern Forest Fire Protection Commission

Three members appointed by the Governor, consisting of the Director of Division of Resources Development, a member of the Legislature and a citizen of the state designated by the Governor as his responsible representative to serve at the pleasure of the Governor. RSA 226:4.

JOHN BORK, Berlin
October 20, 1972

THEODORE KARNIS, New Ipswich
May 20, 1968

Industrial Agents

Northern County Area Industrial Agent

Special position in the Industrial Development section of the Division of Economic Development of the New Hampshire Department of Resources and Economic Development, known as Area Industrial Agent for the counties of Coos, Grafton and Carroll, to be appointed by the Governor and Council. Must be resident of one of the three counties. RSA 12-A:13.

VALMORE J. DOUCETTE, Berlin
Appointed May 19, 1969

Area Industrial Agents-at-Large

Two Area Industrial Agents-at-Large in the Division of Economic Development of the New Hampshire Department of Resources and Economic Development, to be appointed by the Governor and Council. RSA 12-A:16.

EVERETT FELDBLUM, Hillsborough
Appointed August 30, 1963

CHARLES W. ALLEN, Plymouth
Appointed effective July 1, 1973

NEW HAMPSHIRE RETIREMENT SYSTEM**Board of Trustees**

The administration of this system is vested in a board of eleven trustees.

Three of the trustees shall be the state treasurer, the bank commissioner and the comptroller. The treasurer shall serve as chairman of said board of trustees and as chairman of each sub-committee. The remaining eight members of the board shall consist of two employees, two teachers, two permanent policemen, and two permanent firemen. The New Hampshire State Employees' Association, the New Hampshire Education Association, the New Hampshire Police Association, and the New Hampshire State Permanent Firemen's Association shall each annually nominate from their members a panel of five persons, all of whom shall be members of the retirement system, no later than May 31 of each year and the panels so named shall be filed with the Secretary of State no later than June 10 of each year. From each of the above named panels, the governor, with the approval of council, shall originally appoint two persons, and thereafter one annually to the board. Members appointed to the board in the manner aforesaid shall serve for a *term of two years*. Each member so appointed shall hold office until his successor shall be appointed and qualified. Whenever a vacancy occurs, the governor and council shall fill the *vacancy* by appointing a member who shall serve *for the unexpired term from the same panel from which the former member was appointed*. RSA 100-A.

V. MICHAEL BLAKE, Bow
September 26, 1973 to July 1, 1975

EDMUND L. BARKER, Concord
June 29, 1967 to July 1, 1976
(Nominated by N.H. State Employees Association)

GEORGE YOUNG, Manchester
August 12, 1969 to July 1, 1975

E. NORMAN LaCROIX, Berlin
June 29, 1967 to July 1, 1976
(Nominated by N.H. State Permanent Firemen's Association)

FRANK B. REDDEN, Dover
October 17, 1973 to July 1, 1975

BURLON F. McGOWAN, Laconia
June 29, 1967 to July 1, 1974
(Nominated by N.H. Police Association)

HARRY W. GRIERSON, Rochester
June 29, 1967 to July 1, 1975

PAUL E. BRIDGES, Keene
July 26, 1972 to July 1, 1974
(Nominated by N.H. Education Association)

Saco Watershed Commission

Five members appointed by the Governor with the advice and consent of the council. Must be bona fide residents of the Saco Watershed area in this state. Term *five years* and until successors are elected and qualified; provided, however, initial appointments shall be for terms of one, two, three, four, and five years respectively. Vacancy to be filled for the unexpired term. Commission shall elect from its members a chairman, a vice-chairman, a treasurer and a secretary. RSA 226-A:2.

Vacancies

DEPARTMENT OF SAFETY

Commissioner

Appointed by the Governor and Council. *Term, five years from date of appointment* and until successor is appointed and qualified. Vacancy to be filled for the unexpired term. RSA 106-A:2. Salary, \$23,055-\$25,216. RSA 94 supp.

RICHARD M. FLYNN, Dover
January 21, 1972 to January 1, 1977

Deputy Commissioner

Appointed by the Commissioner with the approval of the Governor and Council. RSA 106-A:2-C; Ch. 377, 1973. Salary \$18,704-\$20,783.

DONALD W. GENDRON, Goffstown
Appointed August 21, 1973

Assistant Commissioner

Appointed by the Commissioner with the approval of the Governor and Council. RSA 106-A:2-6. Salary, \$15,129-\$17,292. Laws of 1969, Ch. 466.

WILLIAM R. ANDERSON, Holderness
Appointed September 17, 1969

Division of Motor Vehicles**Director**

Appointed by the Governor and Council, upon nomination of the Commissioner of Safety. Term, four years from date of appointment, and until successor is appointed and qualified. Vacancy to be filled for the unexpired term. RSA 106-A:3. Salary, \$17,292-\$19,453. RSA 94 supp.

FREDERICK N. CLARKE, JR., Concord
June 16, 1970 to January 1, 1978

Traffic Safety Commission

Fifteen members appointed by the Governor and Council. Term *five years* and until successor is appointed and qualified. Vacancies shall be filled for unexpired term. The commission shall have a chairman who shall be designated by the Governor from among its membership for a term of one year. The Commission shall select and hire, in accordance with rules and regulations of state personnel system, an Executive Director, and he shall be a member of the state classified service.

Advisory Committee: Heads of the following state departments and agencies or their designated representatives: Department of Safety, Department of Education, Attorney General, Department of Public Works and Highways, Division of Public Health Services of the Department of Health and Welfare and the Liquor Commission. RSA 259-A:4.

RUSSELL GRADY, Manchester
October 28, 1970 to September 10, 1975

JAMES R. BUCKNAM, Bow (Chairman)
September 16, 1965 to September 16, 1975

DR. WILLIAM CLOUGH, JR., New London
July 2, 1969 to September 16, 1975

PAUL S. SHAW, M.D., Concord
April 12, 1967 to September 16, 1975

THOMAS BARRETT, Hooksett
July 2, 1969 to September 16, 1975

MARY CARR, Bedford
September 16, 1965 to September 16, 1979

KENNETH M. HAYES, Ossipee
September 16, 1965 to September 16, 1979

RUSSELL E. MacCLEERY, Chichester
September 16, 1965 to September 16, 1979

RALPH A. O'CONNOR, North Hampton
December 29, 1969 to September 16, 1974

DONALD MINER, Concord
December 10, 1974 to September 16, 1979

ANDREW WHITE, Lee
January 23, 1974 to September 16, 1978

FRANCIS W. GRAY, Hooksett
November 28, 1973 to September 16, 1978

REVEREND PHILIP BRUNI, Manchester
December 27, 1972 to September 16, 1978

ARTHUR E. KENISON, Conway
September 16, 1965 to September 16, 1978

ROLLAND W. LORD, West Ossipee
May 15, 1974 to September 16, 1978

State Coordinator of Highway Safety

Appointed by the Governor and Council. Term, 5 years. RSA 239-B:7.
Salary \$18,012-\$21,615.

THOMAS A. POWER, Manchester
July 2, 1970 to July 2, 1975

Road Toll Administrator

Appointed by the Director of Motor Vehicles, with the approval of the
Commissioner of Safety. RSA 106-A:8.

JOHN J. MARA, Manchester
Appointed August 1, 1950

Financial Responsibility Administrator

Appointed by the Director of Motor Vehicles, with the approval of the
Commissioner of Safety. RSA 106-A:8.

KENNETH H. LEWIS
Appointed November 1, 1966

**Division of State Police
Director**

Appointed by the Governor and Council, upon nomination of the
Commissioner of Safety. Term, four years from date of appointment,
and until successor is appointed and qualified. Vacancy to be filled for
the unexpired term. Must be a citizen of the United States and have had
experience in the investigation of crime and criminal prosecution and in
the enforcement of traffic laws. RSA 106-B:2. Salary \$17,292-\$19,453.
RSA 94 supp.

PAUL A. DOYON, Goffstown
October 28, 1971 to January 1, 1978

**Division of Safety Services
Director**

Appointed by the Governor and Council upon nomination of the
Commissioner of Safety. Term, four years from date of appointment,
and until successor is appointed and qualified. Vacancy to be filled for
the unexpired term. RSA 106-A:3. Salary \$13,994-\$16,156. RSA 94
supp. Laws of 1961, 166:5. Laws of 1963, 251:16. Laws of 1965, 365.

ALTON H. STONE, Peterborough
June 16, 1970 to January 1, 1978

Passenger Tramway Safety Board

Director of Safety Services, *ex officio*, and four members appointed by the Governor and Council. *Term, four years and until successor is appointed and qualified.* Vacancy to be filled for the unexpired term. RSA 225-A:3.

STANLEY JUDGE, Shelburne
June 16, 1970 to October 15, 1977

KENNETH KENDALL, Gonic
September 29, 1971 to October 15, 1974

ALBERT W. CURRIER, New Ipswich
January 16, 1968 to October 15, 1975

THOMAS BRANNEN, Berlin
December 27, 1972 to October 15, 1976

State Board of Fire Control

Nine members appointed by the Governor with the advice and consent of the Council. Members shall be persons with experience and background in (1) a manufacturing industry; (2) the storage of petroleum products and in standard safety precautions with reference thereto; (3) the position of forest fire warden and who is a chief of a volunteer or full-time fire department; (4) fire insurance underwriting, including knowledge of national standards of construction, causes of fire loss and regulations pertaining to fire safety; (5) the position of chief of a municipal fire department; (6) a registered architect; (7) a chemical engineer; (8) an electrical engineer; and (9) the position of chief of a volunteer fire department. *Term, five years and until successor is appointed and qualified.* Vacancy to be filled for unexpired term. *One member of the board shall be designated as chairman by the Governor.* RSA 153:2. (supp).

STACEY W. COLE, Swanzey, (Petroleum Industry)
February 28, 1967 to July 8, 1978

DONALD FOUURIAT, Sanbornton
April 27, 1972 to July 8, 1973
(Chemical Engineer)

GEORGE L. PORTER, Langdon
July 8, 1947 to July 8, 1974
(Forest Fire Warden)

MERTON DYER, Peterborough
 October 2, 1974 to July 8, 1979
 (Volunteer Chief of Fire Dept.)

PETER GARLAND, Hancock
 August 18, 1971 to July 8, 1975
 (Architect)

PAUL L. LOVEJOY, Claremont
 April 27, 1972 to July 8, 1975
 (Chief of Municipal Fire Department)

DAVID S. WILLIAMS, New Hampton
 September 17, 1971 to July 8, 1976
 (Manufacturing Industry)

DONALD H. FLANDERS, Laconia (Chairman)
 December 17, 1969 to July 8, 1977
 (Insurance)

PHILIP D. MORAN, Keene
 September 17, 1971 to July 8, 1977
 (Electrical Engineer)

State Fire Marshal

Appointed by the Board. RSA 153:7 (supp). Salary, \$12,968-\$15,129.
 RSA 94 supp.

HERBERT L. WHITNEY, Peterborough, Term began April 2, 1969

SHORTHAND COURT REPORTING ADVISORY BOARD

Three man advisory board of certified shorthand reporters, appointed by Governor and Council. *Term, three years* and until successor appointed and qualified. Board shall elect chairman, secretary and treasurer. RSA 331-B:16.

JAMES M. CONNELLY, Bedford
 September 17, 1971 to September 17, 1976

DOROTHY M. RUF, Nashua (Secretary)
 September 17, 1971 to September 17, 1974

THOMAS J. McDonough, Amherst
 September 17, 1971 to September 17, 1975

**STANDARD BRED BREEDERS AND OWNERS
DEVELOPMENT AGENCY**

Established within the department of agriculture, consisting of five trustees to be selected as follows: four members shall be appointed by the Governor and Council, one of whom shall be a member of the Standardbred Breeders and Owners Association of New Hampshire, and one of whom shall represent New Hampshire racing interests and two of whom shall represent the general public; and the commissioner of agriculture. *When the board is first established, one member of the Standardbred Breeders and Owners Association of New Hampshire and one member of the general public shall serve two-year terms; the other appointed members shall serve one-year terms.* Thereafter, appointments shall be for *two-year terms*. Each member shall serve until his successor is appointed and qualified. Vacancies shall be filled for the unexpired term. RSA 426-A.

JAMES THEODORE LEONARD, Salem
July 1, 1974 to July 1, 1975
(representing N.H. Racing Interest)

ROBERT E. PLOURDE, Suncook
July 1, 1974 to July 1, 1975
(representing General Public)

THEODORE R. LANGDELL, Milford
July 1, 1974 to July 1, 1976
(representing General Public)

WILLIAM ROSENBERG, East Kingston
July 1, 1974 to July 1, 1976
(representing Standardbred Breeders Association of New Hampshire)

STATE-CAPITOL-CITY PLANNING BOARD

Three members, not more than two of whom may be of the same political party, to be appointed by the Governor with the approval of the Council. One nominated by the city planning board of the city of Concord who shall be the director of planning for the city of Concord or a member of the planning board. One nominated by the director of the Department of Resources and Economic Development from its planning section. One appointed by the Governor, who shall serve as chairman of the board. Term of office *three years or until successor is chosen and qualified*. Laws of 1965, 345.

BARBARA HENDERSON, r, Concord (Chairman)
May 4, 1973 to January 28, 1976

JERROLD MOORE, i, Concord
May 1, 1974 to January 28, 1977

GUSTAF H. LEHTINEN, r, Concord
February 2, 1966 to January 28, 1975
(Nominated by Concord Planning Board)

STATE SWEEPSTAKES COMMISSION

Three members appointed by the Governor and Council. *Term, three years* and until successor is appointed and qualified. Vacancy to be filled for unexpired term. Commissioners shall select one of their number as chairman and one secretary. Compensation, \$2,835, per year for Commissioners and \$3,543 for Chairman. RSA 94 supp. RSA 284:21-a.

PHEBE L. PALAZZI, Concord
September 5, 1973 to June 29, 1976

GEORGE A. LANGLEY, JR., Groveton (Chairman)
September 29, 1971 to June 29, 1977

WEBSTER E. BRIDGES, JR., Brookline
October 3, 1973 to June 29, 1975

DEPARTMENT OF REVENUE ADMINISTRATION

Commissioner of Revenue Administration

Appointed by the Governor with the consent of the Council for a *term of five years* and until his successor is appointed and qualified. Vacancy to be filled for the unexpired term. Salary \$21,146-\$26,457. RSA 71-A. RSA 94 (supp).

LLOYD M. PRICE, Concord
September 1, 1973 to September 1, 1978

Acting Commissioner

Appointed by the Commissioner of Revenue Administration to act in his stead when said commissioner is absent from the state and at such other times as he is directed by the commissioner.

ARTHUR G. DANIE, Concord
Appointed September 25, 1973

BOARD OF TAXATION

Three members, one an attorney admitted to practice in New Hampshire, appointed by the Supreme Court and commissioned by the Governor for a *term of six years* and until their successors are appointed and qualified; provided, however, that the members of the State Tax Commission in office on the effective date of this chapter shall become the initial members of the board for the duration of their respective terms. Supreme Court shall designate one member as chairman who shall serve in that capacity for the duration of his term. Vacancy to be filled for the unexpired term. Salary \$16,011-\$18,013. RSA 71-A.

HENRY F. SPALOSS, Nashua (Chairman)
August 10, 1973 to March 31, 1979

WILLIAM G. CONWAY, Keene
May 1, 1969 to March 31, 1975

WALLACE W. JONES, Gilford (Secretary)
April 18, 1972 to March 31, 1977

Assistant Commissioner
Appointed by Commissioner

ARTHUR G. DANIE, Concord

Assistant to Commissioner
Appointed by Commissioner

RICHARD D. WORKMAN, Contoocook

Director of Division of Municipal Accounting
Appointed by the Commissioner

FREDERICK E. LAPLANTE, Manchester

Director of Division of Inheritance Taxes
Appointed by the Commissioner

MICHAEL C. McCARTHY, Hampton

Director of Miscellaneous Tax Division
Appointed by the Commissioner

RICHARD D. COMSTOCK, Moultonborough

Deputy Director
PAUL F. CASCI, Concord

Director of Division of Interest and Dividends
Appointed by the Commissioner

ROBERT G. HATFIELD, Weare

Business Profits Tax Division
Director

Appointed by the Commissioner subject to approval of the Governor and Council.

JOHN P. MAHON, Concord
Appointed December 31, 1974

Deputy Director
Appointed May 26, 1970

PAUL R. LAMBERT, Concord

Director of Real and Personal Property Appraisals
Appointed by the Commissioner

RAYMOND DAMOUR, Pembroke

Current Use Advisory Board

Board shall function within the Department of Revenue Administration. Eleven members appointed as follows: three members who are assessing officials shall be appointed by the Governor and Council, one of whom shall be an assessing official in a town with a population of less than five thousand, one of whom shall be an assessing official in a town with a population of more than five thousand, and one of whom shall be an assessing official in a city. Each member shall hold office for a term of his position as an assessing official or for two years, whichever is shorter, and until his successor shall have been appointed and qualified. Vacancy shall be filled for the unexpired term by the Governor and Council; one member of the Senate to be appointed by the President of the Senate. Term, coterminous with his term as Senator to which he was elected at the time of his appointment. Vacancy shall be filled for the unexpired term by the President of the Senate; one member of the House of Representatives appointed by the Speaker of the House. Term of said member coterminous with his term as representative to which he was elected at the time of his appointment. Vacancy shall be filled for the unexpired term by the Speaker of the House; the Commissioner of

Agriculture, or his designate; the Commissioner of the Department of Resources and Economic Development, or his designate; the Dean of the College of Life Sciences and Agriculture of the University of New Hampshire, or his designate; the Commissioner of revenue administration, or his designee; the Executive Secretary of the New Hampshire Association of Conservation Commissions; the Director of the Department of Fish and Game or his designate. The Board shall annually elect one of its members as Chairman. RSA 79-A.; Ch. 7, Laws of 1974.

BRIG. GEN. ROY L. ATTEBERRY, Meredith Term expires two years
(Representing assessing official from town from date of appointment,
with less than 5,000 population.) or at termination of position as assessing official,
whichever is shorter.

Appointed October 17, 1973

CHARLES HAYWARD, Milford Term expires two years
(Representing assessing official from town from date of appointment,
with over 5,000 population) or at termination of position as assessing official,
whichever is shorter.

Appointed October 17, 1973

JOHN BART CONNERS, Laconia During his position as
(Representing assessing official in a City) assessing official or for two
years whichever is shorter.

Appointed January 23, 1974

NEW HAMPSHIRE TRANSPORTATION AUTHORITY

Board consists of six directors, appointed by the Governor with the advice and consent of the Council. Not more than three of such members shall be of the same political party and one member shall be a representative of rail freight users. Each member shall hold office for a term of *five years* and until his successor is appointed and qualified, except that of the members first appointed to the board, one shall be appointed for a term of one year, one for a term of two years, one for a term of three years, one for a term of four years, and two for a term of five years. Chairman designated by the Governor with advice and consent of council. RSA 21-C; Chapter 49, 1974.

ROBERT O'NEILL, d., Bedford
August 8, 1973 to August 8, 1974

PHILLIP SINGER, r., Portsmouth
September 26, 1973 to September 26, 1975

A. A. VAUTIER, r., Pelham
August 8, 1973 to August 8, 1976

JOHN M. KEEFE, d., Amherst
January 23, 1974 to July 17, 1977

MILBURN F. ROBERTS, r., North Conway (Chairman)
August 8, 1973 to August 8, 1978

Vacancy for term ending August 8, 1978

Executive Director

Appointed by the Board of Directors, subject to approval of the Governor and Council. Shall serve during the pleasure of the Board. Salary \$17,707-\$18,749.

EDGAR T. MEAD, Hanover
Appointed April 3, 1974

STATE VETERAN'S COUNCIL

Three persons appointed by the Governor and Council, each of whom shall be a veteran of any war in which the United States has been engaged and a citizen of the state. Term, *three years* and until successor is appointed and qualified. Vacancy to be filled for the unexpired term. RSA 115.

ANDREW GRILLO, Nashua
January 23, 1974 to June 30, 1976

ARTHUR WHITNEY, Nashua
December 31, 1974 to June 30, 1977

PAUL I LaMOTT, Haverhill
April 29, 1971 to June 30, 1975

Director

JEREMIAH G. O'CONNELL, Manchester
April 2, 1969

State Veterans' Officers

GEORGE E. JALBERT, Hudson
July 25, 1955

HARRY E. BURNHAM, Newport
July 1, 1957

NEW ENGLAND INTERSTATE WATER POLLUTION CONTROL COMMISSION

Five commissioners to be appointed by the Governor with advice and consent of the council. One member shall be an employee of the state water supply and pollution control commission and the other four shall be appointed from the membership of the N.H. Water Supply and Pollution Control Commission, one of whom shall be the chairman of said commission ex officio. Said commissioners, except the chairman of the New Hampshire Water Supply & Pollution Control Commission, shall hold office for a *term of four years*, each *vacancy to be filled for the unexpired term*. RSA 488. Ch. 192, 1973.

JAMES VAROTSIS, Chairman, Portsmouth
December 27, 1974 to November 29, 1977

DONALD C. CALDERWOOD, Nashua
February 15, 1963 to August 21, 1975

JOSEPH GAULIN, Exeter
November 16, 1971 to August 21, 1975

WILLIAM A. HEALY, Concord
August 21, 1951 to August 21, 1975

GEORGE M. McGEE, SR., Lincoln
September 16, 1965 to August 21, 1975

NEW HAMPSHIRE WATER RESOURCES BOARD

Five directors, no more than three of whom shall be of the same political party, appointed by the Governor and Council, who shall designate one of the board as chairman. *Term, five years and until successor is appointed and qualified*. Vacancy to be filled for the unexpired term. Salary of Chairman, \$15,129-\$18,012. RSA 94 supp. RSA 481:3, 4.

MICHAEL SAVCHICK, r, Berlin
September 2, 1964 to October 9, 1978

GEORGE M. McGEE, SR., d, Lincoln, Chairman
March 9, 1964 to October 9, 1979

SALVATORE P. GRASSO, r, Milford
October 1, 1965 to October 9, 1975

J. WILLCOX BROWN, d, Dunbarton
August 17, 1965 to October 9, 1976

ANDRE A. LAVIGNE, Merrimack
December 10, 1974 to October 9, 1977

NEW HAMPSHIRE WATER SUPPLY AND POLLUTION CONTROL COMMISSION

Thirteen members. One member to be appointed by the Governor with the consent of the Council for a term of six years who shall be chairman of said commission; a member representing the public who shall be appointed by the governor with the consent of the council for a term of six years, who shall be vice-chairman of said commission; the director, division of public health services; the director of the fish and game department; the director of the division of parks; the director of the planning and research office, the division of economic development; the chairman of the water resources board; the commissioner of the department of safety; five members-at-large, two of whom shall represent the industrial interests of the state, one of whom shall represent the vacation home or private recreational interests of the state, one of whom shall represent the agricultural interests of the state, and the other an employee of any municipal or privately-owned water works in the state. Members-at-Large shall be appointed by the Governor with the consent of the Council. Term, *six years* and until successors shall be appointed and qualified. RSA 149:2.

HERBERT E. FINCHER, Derry
February 21, 1973 to February 5, 1979
(Public)

JAMES VAROTSIS, Portsmouth
February 29, 1972 to November 29, 1979
(Industrial Interests)

ELMER JOHNSON, Winchester
May 1, 1974 to April 16, 1980
(Agriculture)

DONALD C. CALDERWOOD, Nashua
January 5, 1949 to July 8, 1977
(Water Works)

WAYNE PATENAUDE, Hopkinton
September 17, 1971 to September 17, 1977
(Industry)

ROBERT J. HILL, Canterbury (Chairman)
December 27, 1972 to December 27, 1978
(Public)

RICHARD A. BUCK, Hancock
December 16, 1968 to December 16, 1974
(Recreational Interest)

Executive Director

Salary \$25,929-\$27,633. RSA 149:2, II. Appointed by the Commission.
RSA 94 supp.

WILLIAM A. HEALY, Concord

**WORKMEN'S COMPENSATION REVIEW COMMISSION
FOR STATE EMPLOYEES**

The commission shall consist of three members appointed by the Governor with the advice and consent of the Council. One member shall be an attorney admitted to practice in New Hampshire; one member shall be a licensed physician; and one member shall be from the labor field. *Term three years* Each member shall serve until his successor is appointed and qualified. Vacancies shall be filled for the unexpired term. The Governor shall designate one of the members as chairman. RSA 281:5.

DR. ROBERT S. SHAW, New Ipswich
September 19, 1973 to Sept. 19, 1975

PAUL R. FILLION, Concord
December 10, 1974 to September 26, 1977

STANTON E. TEFFT, Goffstown (Chairman)
September 26, 1973 to September 26, 1976

LEGISLATIVE

LEGISLATIVE DEPARTMENT

President of the Senate

ALF E. JACOBSON, New London

Speaker of the House of Representatives

GEORGE B. ROBERTS, JR., Gilmanton

Legislative Budget Assistant

Appointed by the fiscal committee of the Legislature.

RSA 14:30, 34; 1969, 281.

HENRY F. GOODE, Manchester

Appointed August 17, 1971

Deputy Legislative Budget Assistant

JOSEPH B. SULLIVAN, Amherst

Appointed August 10, 1970

Legislative Services

Director

Appointed by a special committee composed of the President of the Senate, Speaker of the House, Minority Leader of the House, Minority Leader of the Senate, Chairman of the Senate Finance Committee and Chairman of the House Appropriations Committee. Term four years and until successor is appointed. RSA 17A.

ARTHUR G. MARX, Pembroke

October 26, 1971 to October 26, 1975

JUDICIARY

JUDICIARY DEPARTMENT

SUPREME COURT

Law Terms

At Concord on the first Tuesday of each month,
except July and August RSA 490:6.

A chief justice and four associate justices appointed by the Governor and Council. Term, until seventy years of age. Salaries, Chief Justice \$34,008; Associate Justices \$33,800. RSA 94 supp.

Name	Residence	Appointment	Limitation by Age
Chief Justice:			
Frank R. Kenison	Concord	April 29, 1952	Nov. 1, 1977
Associate Justices:			
Laurence I. Duncan	Concord	Dec. 24, 1946	Oct. 5, 1976
Edward J. Lampron	Nashua	Oct. 5, 1949	Aug. 23, 1979
Robert F. Griffith	Nashua	May 25, 1967	June 12, 1981
William A. Grimes	Dover	Dec. 12, 1966	July 4, 1981

Superior Court

The superior court shall consist of a chief justice and one associate justice for every sixty thousand inhabitants of the state or portion thereof, as determined by the most recent federal census. Appointed by the Governor and Council. Term, until seventy years of age. Salaries, Chief Justice, \$33,904; Associate Justices, \$33,696. RSA 94 supp. RSA 491:1.

Name	Residence	Appointment	Limitation by Age
Chief Justice:			
William W. Keller.	Laconia.	Jan. 19, 1971	May 19, 1982
Associate Justices:			
Thomas J. Morris.	Rye.	April 15, 1957	April 17, 1980
Martin F. Loughlin.	Manchester.	Sept. 9, 1963	Mar. 11, 1993
Richard P. Dunfey	Manchester	Jan. 28, 1965	Oct. 8, 1999
Charles J. Flynn	Nashua	May 25, 1967	Aug. 18, 1992
William R. Johnson.	Hanover	May 19, 1969	Oct. 21, 2000
John W. King	Goffstown	Sept. 4, 1969	Oct. 8, 1986
Francis E. Perkins	Concord	Sept. 5, 1969	July 14, 1977
William F. Batchelder	Plymouth	Aug. 31, 1970	Oct. 15, 1996
Wayne J. Mullavey	Exeter	Dec. 1, 1971	Aug. 8, 1992
William F. Cann	Concord	Dec. 1, 1971	Oct. 13, 1992
Maurice P. Bois	Manchester	June 13, 1973	Aug. 14, 1987
Charles G. Douglas, III.	Hopkinton	Nov. 21, 1974	Dec. 2, 2012

Judicial Referee

RSA 493-A

AMOS N. BLANDIN, JR., Hanover

JOHN H. LEAHY, Claremont

JUDICIAL COUNCIL

Thirteen members, consisting of a justice of the supreme court, selected by the justices thereof, a justice of the superior court, selected by the justices thereof, a judge of probate, selected by the justices thereof, the attorney general, the president of the New Hampshire Bar Association, a clerk of the superior court, selected by the clerk's association, and seven other members appointed by the governor with the advice and consent of the council, of whom not less than four shall be members of the bar of wide experience. *Term*, except the attorney general and the president of the New Hampshire Bar Association, shall be for *three years* and until his successor is appointed and qualified. Vacancy to be filled for unexpired term. The Council shall elect a chairman from among its members and a secretary. RSA 494.

JAMES L. SULLIVAN, Nashua (Chairman)

March 29, 1965 to October 18, 1975

WILLIAM TREAT, Hampton

December 1, 1969 to October 18, 1975

FREDERIC K. UPTON, Concord

November 24, 1971 to October 18, 1975

HARRY C. LICHMAN, Keene (Judge of Probate)

October 4, 1971 to October 18, 1975

FRANK R. KENISON, Concord (Supreme Court)

May 6, 1952 to October 2, 1975

WILLIAM W. KELLER, Laconia (Superior Court)

January 20, 1971 to September 25, 1975

GEORGE W. WALKER, Wolfeboro

September 17, 1971 to October 18, 1974

WILLARD G. MARTIN, JR., Laconia

September 17, 1971 to October 18, 1974

HENRY DOWST, Epsom (Clerk, Superior Court)

June 28, 1974 to May 10, 1977

JAMES J. BARRY, JR., Manchester
November 8, 1973 to October 18, 1976

BERNARD J. McQUAID, Manchester
November 8, 1973 to October 18, 1976

WARREN B. RUDMAN, Nashua (Attorney General)

ARNOLD HANSON, Berlin, (President of N.H. Bar Association)

Judges of Probate

Appointed by the Governor and Council. Term, until seventy years of age.
Const., Part II. Arts 46 and 78. RSA 547. (Supp.)

County	Name	Residence	Appointment	Limitation by Age	Salary
Belknap . . .	Richard G. Tilton . . .	Laconia . . .	Sept. 17, 1969	Mar. 15, 1979	\$11,357
Carroll . . .	Arlond C. Shea	Conway . . .	Oct. 31, 1969	July 25, 1990	11,357
Cheshire . . .	Harry C. Lichman . . .	Keene	Jan. 7, 1953	Aug. 25, 1979	11,357
Coos	Frederick J. Harrigan .	Colebrook . .	Apr. 16, 1951	Feb. 21, 1990	11,357
Grafton . . .	Robert A. Jones	Lebanon . . .	Feb. 3, 1958	Sept. 13, 1985	11,357
Hillsborough	Nicholas G. Copadis . .	Manchester	Aug. 12, 1969	June 5, 1996	11,357
Merrimack .	Donald W. Cushing . . .	Franklin . . .	Dec. 27, 1966	Sept. 6, 1994	11,357
Rockingham	William W. Treat	Hampton . . .	Oct. 25, 1957	May 24, 1988	11,357
Strafford . .	William E. Galanes . . .	Dover	Apr. 15, 1960	Aug. 26, 1989	11,357
Sullivan . . .	Jarlath M. Slattery . . .	Sunapee . . .	Jan. 2, 1973	Aug. 4, 1980	11,357

State Reporter

Appointed by the Supreme Court. Term, not limited.
RSA 505:1.

GEORGE PAPPAGIANIS, Nashua
Appointed February 1, 1970

Clerk of Supreme Court

Appointed by the Supreme Court. Term, not limited. RSA 490:19.
Compensation, \$19,453-\$21,615. RSA 94 supp.

GEORGE PAPPAGIANIS, Nashua
Appointed February 1, 1970

Clerks of Superior Courts

Appointed by the Superior Court. Term, not limited. RSA 499:1.

Belknap County—ROBERT P. TILTON, Laconia

Carroll County — JOHN D. McLAUGHLIN, Ossipee

Cheshire County — CHARLES J. CONTAS, Keene

Coos County — ROBERT RICH, Lancaster

Grafton County — WALTER MURPHY, Woodsville

Hillsborough County — CARL O. RANDALL, Manchester

Merrimack County — HENRY DOWST, JR., Concord

Rockingham County — UNWAR J. SAMAHA, Exeter

Strafford County — RICHARD H. KEEFE, Dover

Sullivan County — HENRY SHAHEEN, Newport

JUSTICES AND SPECIAL JUSTICES OF DISTRICT AND MUNICIPAL COURTS

Appointed by the Governor and Council. Term, until 70 years of age.
Const., Part II, Arts. 46 and 78. RSA 502:1 and 502-A:1, 35 (supp).

AUBURN DISTRICT – Auburn, Candia, Deerfield, Nottingham, Raymond, Northwood – Rockingham County				
<i>Court</i>	<i>Name</i>		<i>Appointment</i>	<i>Limitation of Age</i>
Auburn District	Philip G. Peters	J.	July 1, 1964	Jan. 15, 1992
	Joseph V. Stancik	S.J.	Aug. 14, 1964	Dec. 12, 1987
BERLIN DISTRICT – Berlin, Milan, Dummer, Unincorporated Cambridge, Success – Coos County				
Berlin District	Jean Louis Blais	J.	July 1, 1964	Jan. 1, 1982
	George H. Keough	S.J.	July 1, 1964	Mar. 17, 1975
CLAREMONT DISTRICT – Claremont, Cornish, Unity, Charlestown, Acworth, Langdon, Plainfield – Sullivan County				
Claremont District	Albert D. Leahy, Jr.	J.	Nov. 15, 1972	June 22, 2003
	Raymond V. Denault	S.J.	July 1, 1964	Aug. 6, 1978
COLEBROOK DISTRICT – Colebrook, Pittsburg, Clarksville, Wentworth's Location, Errol, Millsfield, Columbia, Stewartstown, Stratford, Uninc.: Dix's Grant, Atkinson and Gilmanton Academy Grant, Second College Grant, Dixville, Ervings Location, Odell – Coos County				
Colebrook District	Ivory Cobb	J.	Nov. 27, 1968	Sept. 28, 1981
	Frederick J. Harrigan	S.J.	Dec. 27, 1968	Feb. 21, 1990
CONCORD DISTRICT – Concord, Pittsfield, Chichester, Loudon, Canterbury, Dunbarton, Bow, Hopkinton, Epsom – Merrimack County				
Concord District	Harold E. Ekstrom	J.	May 29, 1974	July 20, 2009
	Warren E. Waters	S.J.	Oct. 1, 1969	Sept. 2, 1986
CONWAY DISTRICT – Conway, Bartlett, Jackson, Eaton, Chatham, Hart's Location, Albany, Madison, Uninc.: Hale's Location – Carroll County				
Conway District	Charles V. Sturdivant	S.J.	July 1, 1964	May 25, 1979
DERRY DISTRICT – Derry, Chester, Londonderry, Sandown – Rockingham County				
Derry District	George H. Grinnell	J.	July 1, 1964	Dec. 31, 1980
	Walter A. Pillsbury	S.J.	July 1, 1964	Dec. 9, 1975
DOVER DISTRICT – Dover, Barrington, Madbury – Strafford County				
Dover District	Walter A. Calderwood, Jr.	J.	Nov. 4, 1971	May 27, 1980
	Robert L. Cullinane	S.J.	Nov. 15, 1972	Dec. 10, 2009

DISTRICT COURTS

DURHAM DISTRICT – Durham, Lee, – Strafford County

<i>Court</i>	<i>Name</i>	<i>Appointment</i>	<i>Limitation of Age</i>
Durham District	Joseph P. Nadeau Joseph E. Michael, Jr.	J. Dec. 27, 1968 S.J. July 1, 1964	June 30, 2008 Oct. 1, 1993

EXETER DISTRICT – Exeter, Newmarket, Stratham, Newfields, Fremont, East Kingston, Kensington, Epping, Brentwood – Rockingham County

Exeter District	Edward A. Gage Alvah C. Drake	J. Aug. 20, 1970 S.J. July 1, 1964	Apr. 29, 1989 Nov. 28, 1977
-----------------	----------------------------------	---------------------------------------	--------------------------------

FRANKLIN DISTRICT – Franklin, Northfield, Danbury, Andover, Boscawen, Salisbury, Hill and Webster – Merrimack County

Franklin District	Alexander M. Lachiatto Malcolm H. Thompson	J. Feb. 13, 1974 S.J. July 1, 1964	Nov. 5, 2008 Oct. 27, 1982
-------------------	---	---------------------------------------	-------------------------------

GOFFSTOWN DISTRICT – Goffstown, Weare, New Boston, Francestown – Hillsborough County

Goffstown District	Hedley G. Pingree William S. Orcutt	J. July 1, 1964 S.J. Mar. 31, 1971	May 25, 1995 July 27, 2007
--------------------	--	---------------------------------------	-------------------------------

GORHAM DISTRICT – Gorham, Shelburne, Randolph, Uninc.: Bean's Purchase, Martins' Location, Green's Grant, Pinkham's Grant, Thompson & Meserve's Purchase, Sargent's Purchase, Cutt's Grant, Bean's Grant, Crawford's Purchase, Low & Burbank's Grant, Chandler's Purchase, Hadley's Purchase – Coos County

Gorham District	James J. Burns	J. Dec. 27, 1966	Aug. 21, 1991
-----------------	----------------	------------------	---------------

HAMPTON DISTRICT – Hampton, Hampton Falls, North Hampton, South Hampton, Seabrook – Rockingham County

Hampton District	H. Alfred Casassa Edward J. McDermott	J. Aug. 14, 1972 S.J. Dec. 19, 1967	Oct. 28, 2000 June 13, 2004
------------------	--	--	--------------------------------

HANOVER DISTRICT – Hanover, Orford, Lyme – Grafton County

Hanover District	Michael Slive	J. Dec. 27, 1972	July 26, 2010
------------------	---------------	------------------	---------------

HAVERHILL DISTRICT – Haverhill, Bath, Landaff, Benton, Piermont, Warren, – Grafton County

Haverhill District	Luigi J. Castello Karl T. Bruckner	J. July 1, 1964 S.J. Aug. 18, 1971	Nov. 7, 1983 Nov. 26, 1997
--------------------	---------------------------------------	---------------------------------------	-------------------------------

HENNIKER DISTRICT – Henniker, Warner, Bradford – Merrimack County

Henniker District	Robert W. Sterling Frederic T. Greenhalge	J. July 1, 1964 S.J. Oct. 15, 1965	Oct. 10, 1984 Nov. 21, 1993
-------------------	--	---------------------------------------	--------------------------------

DISTRICT COURTS

HILLSBOROUGH DISTRICT – Hillsborough, Deering, Windsor, Antrim, Bennington, – Hillsborough County

<i>Court</i>	<i>Name</i>		<i>Appointment</i>	<i>Limitation of Age</i>
Hillsborough District	Walter C. Sterling	J.	July 1, 1964	Oct. 5, 1983
	Douglas S. Hatfield, Jr.	S.J.	Aug. 13, 1971	Oct. 29, 2005

HOOKSETT DISTRICT – Hooksett, Pembroke, Allenstown – Merrimack County

Hooksett District	Arthur G. Marx	J.	June 1, 1972	Aug. 3, 1980
	Paul R. Kfoury	S.J.	Dec. 27, 1972	Oct. 9, 2013

JAFFREY DISTRICT – Jaffrey, Dublin, Fitzwilliam, Troy, Rindge – Cheshire County

Jaffrey District	Bernard J. Hampsey, Jr.	J.	Dec. 16, 1968	Oct. 11, 2007
	William H. West	S.J.	Jan. 2, 1973	Oct. 27, 1976

KEENE DISTRICT – Keene, Stoddard, Westmoreland, Surry, Gilsum, Sullivan, Nelson, Roxbury, Marlow, Swanzey, Marlborough, Winchester, Richmond, Hinsdale, Harrisville, Walpole, Alstead, Chesterfield – Cheshire County

Keene District	James S. Davis	J.	July 1, 1964	May 13, 1988
	Richard J. Talbot	S.J.	May 19, 1969	May 15, 2012

LACONIA – Laconia, Meredith, New Hampton, Gilford, Sanbornton, Tilton, Belmont, Alton, Gilmanton, Barnstead, Center Harbor – Belknap County

Laconia District	Bernard I. Snierson	J.	July 1, 1964	Feb. 7, 1983
	Willard G. Martin, Jr.	S.J.	Dec. 12, 1972	Dec. 12, 2007

LANCASTER DISTRICT – Lancaster, Stark, Northumberland, Carroll, Whitefield, Dalton, Jefferson, Uninc.: Kilkenny – Coos County.

Lancaster District	Walter D. Hinkley	J.	July 1, 1964	Jan. 18, 1983
	Paul F. Donovan	S.J.	Mar. 15, 1965	Dec. 15, 2002

LEBANON DISTRICT – Lebanon, Enfield, Canaan, Grafton, Orange – Grafton County

Lebanon District	William E. Lovejoy	J.	Oct. 18, 1971	Sept. 25, 1997
	N. George Papademas	S.J.	Aug. 9, 1972	June 19, 1992

LINCOLN DISTRICT – Lincoln, Woodstock and Uninc.: Livermore – Grafton County

Lincoln District	George H. Parker	J.	June 30, 1960	Feb. 3, 1982
	Peter W. Smith	S.J.	Oct. 18, 1971	Oct. 11, 2008

LITTLETON DISTRICT – Littleton, Monroe, Lyman, Lisbon, Franconia, Bethlehem, Sugar Hill, Easton – Grafton County

Littleton District	*Mack M. Mussman	J.	July 1, 1964	Jan. 11, 1977
	Peter W. Smith	S.J.	Aug. 28, 1969	Oct. 11, 2008

*Suspended by Supreme Court

DISTRICT COURTS

MANCHESTER DISTRICT – Manchester – Hillsborough County

<i>Court</i>	<i>Name</i>	<i>Appointment</i>	<i>Limitation of Age</i>
Manchester District	Armand Capistran	J. Jan. 19, 1970	Nov. 19, 1995
	William J. O'Neil	A.J. Jan. 19, 1970	Aug. 13, 1999
	James V. Broderick	S.J. Apr. 30, 1965	Sept. 11, 1994

MERRIMACK DISTRICT – Merrimack, Bedford – Hillsborough County

Merrimack District	Charles F. Morrill	J. Mar. 30, 1962	July 2, 2002
	Jack B. Middleton	S.J. Aug. 30, 1971	Jan. 13, 1999

MILFORD DISTRICT – Milford, Brookline, Amherst, Mason, Wilton, Lyndeborough, Mont Vernon – Hillsborough County

Milford District	J. Colin Lizotte	J. Sept. 14, 1964	Dec. 2, 1998
	Leonard J. Velishka	S.J. Jan. 4, 1967	Sept. 9, 1976

NASHUA DISTRICT – Nashua, Hudson, Pelham, Hollis, Litchfield – Hillsborough County

Nashua District	Aaron A. Harkaway	J. May 31, 1973	Dec. 24, 1987
	Arthur O. Gormley	S.J. Feb. 2, 1971	Oct. 30, 2001
	Nicholas Pantelas	A.J. May 4, 1973	Apr. 12, 1986

NEW LONDON DISTRICT – New London, Wilmot, Newbury and Sutton – Merrimack County

New London District	George O. Shovan	J. Dec. 29, 1969	Jan. 17, 1980
---------------------	------------------	------------------	---------------

NEWPORT DISTRICT – Newport, Grantham, Croydon, Springfield, Sunapee, Goshen, Lempster, Washington – Sullivan County

Newport District	John C. Fairbanks	J. July 1, 1964	Oct. 20, 1993
	Henry Shaheen	S.J. Apr. 18, 1974	Oct. 15, 1993

OSSIPEE DISTRICT – Ossipee, Tamworth, Freedom, Effingham, Wakefield – Carroll County

Ossipee District	Lawrence J. Walsh	J. Mar. 15, 1965	May 18, 1994
------------------	-------------------	------------------	--------------

PETERBOROUGH DISTRICT – Peterborough, Hancock, Greenville, Greenfield, New Ipswich, Temple, Sharon – Hillsborough County

Peterborough District	Kenneth A. Brighton	J. July 1, 1964	Feb. 11, 1988
	Paul C. Cummings, Jr.	S.J. July 1, 1964	Aug. 27, 1983

PLAISTOW DISTRICT – Plaistow, Hampstead, Kingston, Newton, Atkinson, Danville – Rockingham County

Plaistow District	Daniel H. Andernacht	J. Sept. 2, 1964	May 21, 1986
	Roy Daubenspeck	S.J. Sept. 2, 1964	Feb. 5, 1999

DISTRICT COURTS

PLYMOUTH DISTRICT – Plymouth, Bristol, Dorchester, Groton, Wentworth, Rumney, Ellsworth, Thornton, Campton, Waterville Valley, Ashland, Hebron, Holderness, Bridgewater, Alexandria – Grafton County

<i>Court</i>	<i>Name</i>	<i>Appointment</i>	<i>Limitation of Age</i>
Plymouth District	Leonard S. Sawyer	J. Nov. 30, 1965	June 14, 1995

PORTSMOUTH DISTRICT – Portsmouth, Newington, Greenland, Rye, New Castle – Rockingham County

Portsmouth District	Thomas E. Flynn, Jr. Alvin E. Taylor	J. July 1, 1964 S.J. June 16, 1970	Aug. 25, 1992 Mar. 7, 2003
---------------------	---	---------------------------------------	-------------------------------

ROCHESTER DISTRICT – Rochester, Milton, New Durham, Farmington, Strafford, Middleton – Strafford County

Rochester District	Richard F. Cooper Robert A. Carigan	J. Dec. 16, 1968 S.J. Dec. 16, 1968	Aug. 12, 1985 July 9, 2000
--------------------	--	--	-------------------------------

SALEM DISTRICT – Salem, Windham – Rockingham County

Salem District	Kenneth F. Romprey Urville J. Beaumont	J. July 1, 1964 S.J. April 3, 1974	Nov. 30, 1980 Dec. 3, 2007
----------------	---	---------------------------------------	-------------------------------

SOMERSWORTH DISTRICT – Somersworth, Rollinsford – Strafford County

Somersworth District	Clovis I. Desmarais	J. July 1, 1964	June 24, 1975
----------------------	---------------------	-----------------	---------------

WOLFEBORO DISTRICT – Wolfeboro, Tuftonboro, Moultonborough, Sandwich, Brookfield – Carroll County

Wolfeboro District	George W. Walker Robert C. Varney	J. Jan. 2, 1973 S.J. May 1, 1974	April 22, 1999 June 21, 2015
--------------------	--------------------------------------	-------------------------------------	---------------------------------

MUNICIPAL COURTS

ALTON MUNICIPAL – Belknap County – Laconia District				
<i>Court</i>	<i>Name</i>		<i>Appointment</i>	<i>Limitation of Age</i>
Alton	Archie A. Horne	J.	Jan. 31, 1962	Dec. 11, 1984
BETHLEHEM MUNICIPAL – Grafton County – Littleton District				
Bethlehem	Henry A. Greenlaw Elwyn L. Miller	J. S.J.	July 29, 1963 Sept. 30, 1957	June 8, 1985 Sept. 24, 1981
BRISTOL MUNICIPAL – Grafton County – Plymouth District				
Bristol	W. John Schofield	J.	Jan. 31, 1962	July 23, 1983
CANAAN MUNICIPAL – Grafton County – Lebanon District				
Canaan	Daniel W. Fleetham	J.	Sept. 18, 1951	Feb. 5, 1982
EPPING MUNICIPAL – Rockingham County – Exeter District				
Epping	Kendall Chase	J.	Jan. 30, 1959	Dec. 9, 1983
FARMINGTON MUNICIPAL – Strafford County – Rochester District				
Farmington	Eugene F. Nute Donald F. Whittum	J. S.J.	May 13, 1960 Aug. 31, 1970	July 21, 1989 Jan 8, 2006
GREENVILLE MUNICIPAL – Hillsborough County – Peterborough District				
Greenville	Robert Taft	J.	Dec. 15, 1958	May 19, 2000
HINSDALE MUNICIPAL – Cheshire County – Keene District				
Hinsdale	Eugene E. Gaffey	J.	Jan. 30, 1959	July 27, 1994
LOUDON MUNICIPAL – Merrimack County – Concord District				
Loudon	Stanley H. Prescott	J.	Nov. 16, 1959	Sept. 24, 1987
MEREDITH MUNICIPAL – Belknap County – Laconia District				
Meredith	John H. Ramsey	J.	Oct. 29, 1956	July 25, 1978
NEWMARKET MUNICIPAL – Rockingham County – Exeter District				
Newmarket	Russell H. McGuirk	J.	June 30, 1959	Nov. 26, 1989
NORTHUMBERLAND – Coos County – Lancaster District				
Northumberland	Ralph C. Rowden	J.	Jan. 31, 1962	May 17, 1987
PELHAM MUNICIPAL – Hillsborough County – Nashua District				
Pelham	J. Albert Lynch	J.	April 15, 1955	Mar. 28, 1992

MUNICIPAL COURTS

PITTSFIELD MUNICIPAL – Merrimack County – Concord District			
<i>Court</i>	<i>Name</i>	<i>Appointment</i>	<i>Limitation of Age</i>
Pittsfield	Paul F. Giddis	J. Oct. 15, 1962	Oct. 14, 1986
ROLLINSFORD MUNICIPAL – Strafford County – Somersworth District			
Rollinsford	Ovide R. Viel	J. Feb. 28, 1955	Aug. 23, 1989
RYE MUNICIPAL – Rockingham County – Portsmouth District			
Rye	Gerald F. Giles	J. Jan. 14, 1960	Dec. 17, 1999
	Douglas R. Gray	S.J. May 15, 1974	April 26, 2003
WHITEFIELD MUNICIPAL – Coos County – Lancaster District			
Whitefield	Willard A. Stoughton	J. Oct. 31, 1961	Feb. 4, 1986
WILTON MUNICIPAL – Hillsborough County – Milford District			
Wilton	Charles B. Sullivan	J. Jan. 23, 1958	Aug. 20, 1991
	Robert H. Rowe	S.J. Dec. 20, 1972	June 18, 2002

COUNTY	Sheriff	Attorney	Treasurer
Belknap	Donald C. Alden, r & d Alton	Peter Makris, r Laconia	H. Max Wakeman, Jr., r Laconia
Carroll	Grant A. Floyd, r Sandwich	Frederic L. Cox, r Ossipee	G. Colby Weeks, r Freedom
Cheshire	George W. Schnyer, r & d Keene	Edward J. O'Brien, r Keene	Warren G. Allen, r Chesterfield
Coos	Emile A. Martineau, r & d Berlin	Pierre J. Morin, r & d Berlin	John D. Morton, Sr., r & d Berlin
Grafton	Herbert W. Ash, r Campton	John B. Eames, r & d Littleton	Willard G. Bromage, Jr., r Littleton
Hillsborough	Lawrence J. Shea, d & r Manchester	Raymond A. Cloutier, d Goffstown	Robert F. Keefe, d Manchester
Merrimack	Ronald D. Daniels, Jr. r Hopkinton	Richard A. Hampe, r Hopkinton	Richard D. Hanson, r Bow
Rockingham	George Sampson, r Brentwood	Carleton Eldredge, r Stratham	Winston H. Lothrop, r Exeter
Strafford	Harold R. Knight, r Durham	Hamilton R. Krans, Jr., d Dover	Leo J. Cormier, d & r Rochester
Sullivan	John W. McCusker, r & d Claremont	Edward J. Tenney, II, r Claremont	Peter R. Lovely, r Newport

Register of Deeds	Register of Probate	Commissioners
Everett D. Wheeler, r & d Laconia	Dorothea R. Conly, r & d Laconia	(1) Dean Dexter, r, Laconia (2) Marion H. Atwood, r & d, Sanbornton (3) Henry T. Spear, r, Gilford
Percy Blake, r Tamworth	Ruth C. Eckhoff, r Ossipee	E. Morton Leavitt, r, Ossipee Milburn F. Roberts, r, Conway Gordon O. Thayer, r, Tuftonboro
*Evelyn Chakalos Hubal, r Keene	Phyllis J. Parker, r Keene	(1) Richard W. Louis, r, Chesterfield (2) David A. Barrett, r & d, Keene (3) Harold E. Savage, r, Rindge
Warren A. Bartlett, r & d Lancaster	A. Gladys MacLean, r & d Lancaster	(1) Rene R. Bergeron, d & r, Berlin (2) Thomas R. Corrigan, r & d, Lancaster (3) Norman S. Brungot, r, Colebrook
Charles A. Wood, r & d Haverhill	Barbara J. Fortier, r & d Haverhill	(1) Barbara B. Hill, d, Lebanon (2) George F. Clement, r & d, Landaff (3) Richard L. Bradley, r, Thornton
Joseph G. Maltais, d & r Manchester	C. Edward Bourassa, d & r Manchester	(1) Gerard J. DeGrace, d, Manchester (2) Armand A. Beaulieu, d, Nashua (3) Edward J. Lobacki, r, Peterborough
Kathleen M. Roy, Guay, r & d Concord	Carol E. Ingraham, r & d Concord	(1) Edna C. McKenna, r, Concord (2) Albert M. Ayotte, r & d, Franklin (3) Peter J. Spaulding, r, Bradford
Edith F. Holland, r Exeter	Edward J. Howard, r & d Exeter	(1) John C. Driscoll, d, Portsmouth (2) Ralph E. Southwick, r & d, Kingston (3) Vesta M. Roy, r, Salem
Laura D. Carey, d Dover	Margaret Waldron Ogden, d & r Dover	Andrew W. Courteau, Sr., d, Dover Paul J. Dumont, d, Rochester John L. Flanagan, d, Dover
Zella Eastman LaForge, r & d Newport	Bernice M. Sawyer MacWilliams, r & d Newport	(1) Rodney G. Webster, r, Claremont (2) Remington B. Woodhull, r, Newport (3) Glenn N. Bascom, r, Acworth

*Elected as Evelyn Chakalos, married name Hubal

FEDERAL COURT ORGANIZATION

United States Circuit Court of Appeals for First Circuit

	Date of Appointment
Hon. Frank M. Coffin, Chief Judge, Boston, Mass.	1965
Hon. Edward M. McEntee, Providence, R. I.	1965
Hon. Levin Campbell, Boston, Mass.	1974
District Court, District of New Hampshire Judge Hugh H. Bownes, Laconia	1968
Clerk, William H. Barry, Jr., Nashua	1969
U. S. Attorney, William J. Deachman, Concord	1973
Assistant U. S. Attorneys, W. H. D. Townley-Tilson, Concord	1973
Robert A. Schwartz, Contoocook	1973
Marshal, Victor Cardosi, Rochester	1969
Chief Deputy Marshal, G. Duncan Swain, Concord	1970
Deputy Marshal, John A. Adams, Greenland	1970
Deputy Marshal, Richard Brunelle, Manchester	1965
Deputy Marshal, Robert E. Weyersberg, Concord	1974
Judge in Bankruptcy, Joseph J. Betley, Manchester	1945
Magistrates, Peter J. Bourque, Manchester	1964
William H. Barry	1972
Robert Calamari, Lancaster	1974

The above court meets at Concord, the second Tuesday in January, the second Tuesday in April, and the fourth Tuesday in October; at Littleton, the third Tuesday in September.

INDEX

The titles on the following pages are arranged alphabetically with regard to the distinguishing word.

EXECUTIVE

	Page
EXECUTIVE DEPARTMENT	668
STATE DEPARTMENT	669
TREASURY DEPARTMENT	673
ATTORNEY-GENERAL DEPARTMENT	686
Accountancy, State Board of (See Department of State)	669
Adjutant General	674
Administration and Control, Department of	674
Comptroller	674
Division of Accounts	674
Division of Purchase and Property	674
Business Supervisor	674
Assistant Business Supervisors	675
Director of Division of Records Management and Archives	675
Aeronautics Commission	675
Agriculture, College of	676
Agriculture, Department of	678
Board of Veterinary Medicine	678
Pesticides Control Board	679
Advisory Board	680
Air Pollution Control Commission	681
Alarm Installers, State Board of	682
American & Canadian French Cultural Exchange Commission	682
American Revolution Bicentennial Commission	683
Appeal, Board of (See Labor)	720
Apprenticeship Council, State (See Labor)	720
Architects, State Board of Registration for (See Department of State)	670
Arts, Commission on the	685
Athletic Commission, State (See Department of State)	670
Atlantic States Marine Fisheries Commission	686
Atomic Development Activities, Coordinator of	686
Attorney-General	686
Commission to Study Uniform State Laws	688
Charitable Trusts	687
Auctioneers, State Board of	671
Ballot-Law Commissioners (See Department of State)	671

Bank Commissioner	688
Bank Advisory Board	688
Barbers' Examining and Licensing Board (See Health and Welfare)	706
Boundary Commission	689
Cancer Commission, State	690
Charitable Trusts(See Attorney-General)	687
Chiropractic Examiners, Board of (See Department of State).	671
Civil Defense Agency	690
Comptroller (See Department of Administration and Control).	674
Conciliation and Arbitration, State Board of (See Labor).	719
Connecticut River Valley Flood Control Commission.	691
Conservation Committee, State.	691
Coordinator of Federal Funds (See Governor)	668
County Officers, State	766
Crime and Delinquency, Governor's Commission on	692
Current Use Advisory Board (See Revenue Administration)	748
Data Processing Commission	692
Dental Examiners, State (See Health and Welfare)	707
Economic Development, Division of (See Resources and Economic Development)	735
Education, Department of	694
Technical Institutes and Vocational-Technical Schools	695
Higher Educational and Health Facilities Authority, New Hampshire	695
Higher Education Loan Committee.	696
School Building Authority, New Hampshire	696
Eminent Domain, Commission on	697
Employment Security, Department of.	697
Unemployment Compensation Bureau	698
Unemployment Compensation Advisory Council.	698
Engineers, Board of Registration for Professional (See Department of State).	672
Executive Department (See Governor).	668
Fire Control, State Board of (See Department of Safety)	743
Fish and Game Department	699
Shore Fisheries, Advisory Committee on	700
Foresters, Professional, State Board of Registration for	700
Fruit Marketing Committee, New Hampshire.	701
Funeral Directors and Embalmers, State Board of Registration of (See Health and Welfare)	707
Governor (See Executive Department).	668

Greyhound Racing Commission, State	733
Hairdressers, Board of Registration of (See Health and Welfare)	708
Health and Welfare, Department of	701
Health and Welfare Advisory Commission	701
Commissioner of Health and Welfare	704
Division of Public Health Services	704
Division of Welfare	704
Home for the Elderly, New Hampshire, Superintendent of	705
Division of Mental Health	704
N.H. Hospital, Superintendent	705
Laconia State School and Training Center, Superintendent	705
Barbers' Examining and Licensing Board	706
State Board of Examiners in Podiatry	706
New Hampshire State Board of Dental Examiners	707
State Board of Registration of Funeral Directors and Embalmers	707
Board of Registration of Hairdressers	708
Board of Registration in Medicine	708
Commission of Pharmacy and Practical Chemistry	709
State Radiation Control Agency	709
Technical Services in the Area of Health, Advisory Board on	711
Highways (See Public Works)	732
Historic Preservation Officer, State	712
Historic Preservation Review Board, State	712
Historical Commission, State	713
Home for the Elderly, New Hampshire, Superintendent of	705
Home for the Elderly, N.H. (See Health and Welfare)	705
Hospital, N.H. (See Health and Welfare)	705
Housing Commission, New Hampshire	714
Human Rights, N.H. Commission	714
Industrial Agents (See Resources and Economic Development)	737
Industrial Development Authority	715
Institutions, Board of Trustees of State	716
Youth Development Center, New Hampshire	716
State Prison, Board of Trustees	716
Probation, Board of	717
New Hampshire Veterans' Home, Board of Managers of	717
Insurance Department	718
Keene State College (See Agriculture, College of)	676
Labor, Department of	719
Conciliation and Arbitration, State Board of	719
State Apprenticeship Council	720
Board of Appeal	720
Laconia State School and Training Center (See Health and Welfare)	705

Library Commission, State	721
Liquor Commission, State	722
Maine-New Hampshire Interstate Bridge Authority	722
Medical Referees	723
Medicine, Board of Registration in (See Health and Welfare).	708
Mental Health, Division of (See Health and Welfare).	704
Merrimack River Valley Flood Control Commission	724
Milk Sanitation Board	725
Motor Vehicles, Division of (See Dept. of Safety).	740
Mount Washington Commission.	725
New Hampshire State Technical Services	726
New Hampshire Youth Development Center (See Institutions).	716
Northeastern Forest Fire Protection Commission (See Resources and Economic Development).	737
Oceanographic Foundation, New Hampshire	726
Optometry, Board of Registration in (See Department of State).	672
Parks, Division of (See Resources and Economic Development).	735
Parole, State Board of.	727
Passenger Tramway Safety Board (See Department of Safety)	743
Personnel Commission	727
Pesticides Control Board (See Agriculture)	679
Pharmacy and Practical Chemistry, Commission of (See Health and Welfare)	709
Plymouth State College (See Agriculture, College of)	676
Podiatry, State Board of Examiners (See Health and Welfare).	706
Poet Laureate.	728
Police Commission	728
Police, State (See Department of Safety)	742
Port Authority, N.H. State (See Resources and Economic Development).	736
Post-Secondary Education Commission	729
Prison, State (See Institutions)	716
Probation Department (See Institutions).	717
Psychologists, Board of Examiners of	732
Public Utilities Commission	732
Public Works and Highways, Commissioner of	732
Racing Commission, State	733
Racing Commission, State Greyhound	733
Radiation Control Agency (See Health and Welfare).	709
Real and Personal Property Appraisals (See Revenue Administration	748
Real Estate Commission, The New Hampshire	734

Resources and Economic Development	735
Division of Resources Development	735
Division of Economic Development	735
Division of Parks	735
Advisory Commission	736
N.H. State Port Authority	736
Northeastern Forest Fire Protection Commission	737
Industrial Agents	737
Retirement System, New Hampshire	738
Revenue Administration, Department of	746
Board of Taxation	747
Division of Municipal Accounting	747
Division of Inheritance Taxes	747
Division of Miscellaneous Tax	747
Division of Interest and Dividends	748
Division of Business Profits Tax	748
Division of Real and Personal Property Appraisals	748
Current Use Advisory Board	748
Saco Watershed Commission	739
Safety, Department of	739
Division of Motor Vehicles	740
Traffic Safety Commission	740
Division of State Police	742
Division of Safety Services	742
Passenger Tramway Safety Board	743
State Board of Fire Control	743
School Building Authority, New Hampshire (See Education)	696
Secretary of State	669
Shore Fisheries, Advisory Committee on (See Fish and Game)	700
Shorthand Court Reporting Advisory Board	744
Standardbred Breeders and Owners Development Agency	745
State-Capital-City Planning Board	745
Surveyors, Land, State Board of Registration for	673
Sweepstakes Commission, State	746
Technical Institutes and Vocational-Technical Schools (See Education)	695
Traffic Safety Commission (See Dept. of Safety)	740
Transportation Authority, New Hampshire	749
Treasurer, State	673
Unemployment Compensation Advisory Council (See Employment)	698
Unemployment Compensation Bureau (See Employment)	698
Uniform State Laws, Commission to Study (See Attorney General)	688
University of New Hampshire (See Agriculture, College of)	676

Veterans' Council	750
Veterans' Home (See Institutions).	717
Veterinary Medicine, Board of (See Agriculture).	678
Water Pollution Control Commission, New England	751
Water Resources Board, New Hampshire	751
Water Supply and Pollution Control Commission, New Hampshire	752
Welfare, Division of (See Health and Welfare).	704
Workmen's Compensation Review Commission	753
Youth Development Center, New Hampshire (See Institutions)	716

LEGISLATIVE

President of the Senate	754
Speaker of the House of Representatives	754
legislative Budget Assistant	754
Deputy Legislative Budget Assistant	754
Legislative Services Director	754

JUDICIARY

Supreme Court.	755
Superior Court.	755
Judicial Referee	756
Judicial Council	756
Judges of Probate	757
State Reporter	757
Clerk of Supreme Court	757
Clerks of Superior Court.	758
Justices and Special Justices—District and Municipal Courts	759
Federal Court Organization	768

COUNTY GOVERNMENT

County Officers	766-767
---------------------------	---------

