



University of
New Hampshire
Library



GOVERNOR HUGH J. GALLEN

State of New Hampshire

MANUAL

for the

GENERAL COURT

1979

No. 46

PUBLISHED BY THE
DEPARTMENT OF STATE

WILLIAM M. GARDNER
SECRETARY OF STATE

ROBERT P. AMBROSE
DEPUTY SECRETARY OF STATE

CONCORD, NEW HAMPSHIRE

1979

V.E.W.L.
1977

CONTENTS

	Pages
History	1
N.H. Chief Executives	16
Justices of Supreme Court	19
U.S. Senators from N.H.	22
Congressmen from N.H.	24
U.S. House of Representatives	24
Presidents of Senate	27
Speakers of the House	29
Department of State	31
Secretary of State	31
Deputy Secretary of State	32
The Treasury	33
Treasurers	33
Deputy Treasurers	34
Attorneys General	35
Towns & Wards as Districted for Election Purposes	36
Unincorporated Places	42
State Emblems	43
State Seal	44
State Song	45
Legal Holidays	47
When New States Joined the Union	48
N.H. Constitutional Conventions & Presidents	48
Direct Primary (title page)	49
Total Registered Republicans & Democrats as of Sept. 12, 1978	210
Recounts after the Primary	215
General Election	217
Constitutional Amendments	297
Proclamation	314
Vote on Liquor & Sweepstakes Referendums	315
Candidates for Representatives	316
Recounts after the General Election	329
State Government (see separate index)	333

HISTORIC EVENTS IN 1979-80 BIENNIUM

New Hampshire's state government faces an impressive array of historic milestones in its 1979-80 biennium.

There will be the 300th anniversary of its royal creation by the King of England on September 18, 1679.

There will also be the 300th anniversary of establishment of New Hampshire's Legislature on March 16, 1680.

The 1979-80 biennium includes the 200th anniversary of New Hampshire's proposed creation of the world's first free Constitution, of the people, for the people, and by the people, on June 5, 1779.

Also included will be the 100th anniversary of the state government's going onto a biennial basis on June 4, 1879.

SETTLERS OPPOSED OWN GOVERNMENT

When King Charles II decreed a provincial government upon New Hampshire on September 18, 1679, it was against the wishes of its settlers. They had been affiliated with Massachusetts, by their own choice, for some 40 years, and they resented the severance.

There was no friendliness in the royal edict. Its basic purpose was to reactivate ownership of the New Hampshire territory for an heir to Captain John Mason, to whom it had been granted half a century earlier.

The 4,000-word Royal Commission which forced New Hampshire to assume its own government, emphasized that Grandson Robert Tufton Mason of England was to become the undisputed owner of the entire area. It also spelled out that all property owners of Portsmouth, Dover, Hampton and Exeter, which were then New Hampshire's only settled areas, would be required to pay annual rentals to young Mason on all their developed holdings.

Edward Randolph, Mason's cousin, who played a major role in reviving the Masonian claim, was delegated to deliver the Royal Commission, and supervise its implementation. He did so in Portsmouth, via New York, on January 1, 1680, and was understandably as unwelcome as his missive. Five years earlier, this minor British official had generated the enmity of New Hampshire's leading citizens when he toured the four towns, under royal sponsorship, in an effort to muster support for restoration of the Mason proprietorship.

LEADING MEN FORCED TO SERVE

The Royal Commission named a President and a nine-member Executive Council to head up the new government. Interestingly, the leading citizens of the four towns were appointed without their knowledge. Source of these selections remain unrecorded. But whether or not Randolph had a part, they were obviously of clever design.

Elderly John Cutt, wealthy Portsmouth merchant, was named President. He and two brothers from Wales settled in the Portsmouth area forty years earlier, and all of them became rich and influential. The Council appointees were equally prominent and respected, and some of them openly denounced the new government because of its Masonian threat to their properties. But Randolph countered with an

ultimatum. He warned that the royal assignments had to be accepted within twenty days, to avoid possible fines or imprisonment.

Cutt and his associates weighed the prospect of less desirable men heading up the new government. So they bowed to the royal decree on January 21, 1680, just before the deadline, and were sworn into office.

The Royal Commission designated six men to serve on the Council. They were Richard Martyn, William Vaughan and Thomas Daniels of Portsmouth; Major Richard Waldron of Dover, John Gilman of Exeter and Christopher Hussey of Hampton. They, in turn, were charged with naming three additional Councilors, who became Elias Stileman of Portsmouth, Samuel Dalton of Hampton and Job Clements of Dover.

ELEVEN IN FIRST ASSEMBLY

The Council's first duty was creation of an Assembly. So it ordered the four towns to submit lists of their property owners by February 15. From these data the Council posted special lists of "freemen" to vote for "Deputies" to this pioneer Legislature. They totalled only 209 men, with 71 for Portsmouth, 61 for Dover, 57 for Hampton, and only 20 for Exeter. The Council also decreed that the three larger townships were each entitled to elect three legislators, while Exeter was limited to two members.

New Hampshire's first legislative election was on March 1, 1680, at 9 A.M., and the winners were to report for duty at Portsmouth on March 16, also at 9 A.M. The eleven men elected to this historic Assembly were John Pickering, Robert Elliot and Philip Lewis of Portsmouth; Peter Coffin, Anthony Nutter and Richard Waldron, Jr., of Dover; Anthony Stanyan, Thomas Marston and Edward Gove of Hampton, and Captain Bartholemew Tippen and Lieutenant Ralph Hall of Exeter. Scene of the opening session remains unknown, but historians have suggested it probably was in a tavern. Young Waldron, 30, became Speaker. Reverend Joshua Moody of Portsmouth, staunch Puritan like President Cutt and most of the Councilors, gave the invocation, and later a sermon, on opening day.

VOTE REGRETS AND DEFIANCE

This tiny Legislature of the people quickly asserted independence, and voted strong issue with the Royal Commission. It expressed formal regrets to Massachusetts Bay Colony for being severed from its rule, and defied King Charles' order that they pay young Mason for the properties they had developed through half a century.

The resolution of regrets, in which President Cutt and his Council concurred, read in the following quaint manner:

The late turn of Providence made among us by the all-ordering Hand has given occasion for this present application, wherein we crave leave as we are duty bound —

1 — Thankfully to acknowledge your great care for us and your kindness towards us while we dwelt under your shadow, owning ourselves deeply obliged that you were pleased, upon our earnest request and supplication to take us under your government and ruled us well whilst we so remained, so that we cannot give the least countenance to those reflections that have been cast upon you, as if you had dealt injuriously with us.

2 — That no dissatisfaction with your government, but merely our submission to Divine Providence to his Majestie's Commands, to whom

we owe allegiance, without any seeking of our own, or desire of change, was the only cause of our complying with that present separation from you that we are now under, but should have heartily rejoiced if it had seemed good to the Lord and His Majesty to have settled in the same capacity as formerly.

The freshmen legislators firmly rebuffed the Masonian rental fees, with the approval of president Cutt and his Council, in the following law:

TOWNSHIPS & CONFIRMED — To prevent contention & controversy, that may arise amongst us by reason of the late change of Government; It Is Ordered by this Assembly and the Authority thereof; THAT all Lands, Townships, Town-grants, with all the other grants, lying within the limits of this province; and all other rights and properties: SHAL stand good, & are hereby confirmed to the Towns and persons concerned, in the same state & condition as they did before this late Alteration.

BASIC AUTHORITY INITIATED

The tiny Legislature declared itself the basic source of governmental power and authority — a policy which continues to this day. The Royal Commission decreed that all votes of the legislators were subject to approval or rejection by the President and Council, and they readily endorsed the following statute, in which the phrase “General Assembly” became first used:

It is ordered and enacted by this General Assembly “including the Council) and the authority thereof, that no act, imposition, law or ordinance be made or imposed upon us, but shall be made by the same Assembly, and approved by the President and Council, from time to time; that justice and right be impartially administered unto all; not sold, denied or causelessly deferred unto any.

This pioneer legislative session enacted an array of basic laws, with rigid restrictions on personal conduct, as copied from the Puritanical statutes of Massachusetts. The four towns were given authority to elect “Select Men” to supervise their own affairs. A voter, or Freeman, was defined as a male Protestant of at least 24 years of age and possessed of property valued at a minimum of 20 pounds sterling. There was also this definition of drunkenness:

It is to be understood as one that lips or falters in his speech by reason of over much drink; or that staggers in his going; or that vomits by reason of excessive drinking; or that cannot by reason thereof follow his calling.

The Royal Commission reserved for the royal government at London the final say, or approval, of the General Assembly laws, and it has been recorded that King Charles never endorsed the actions of this first Legislature.

MASON FIRMLY REBUFFED

The 48-year-old Randolph, who had settled at Boston with the lucrative titles of Surveyor General and Collector of Customs, protested the brashness of New Hampshire’s new government, and London officialdom swung into action. Young Mason was given authority to rush to Portsmouth, with the title of Lord Proprietor and a seat on the Council, to press his rental claims. He arrived late in December of 1680, and was politely greeted even as his personal bid for proprietary payments were firmly snubbed.

President Cutt became ill in the spring of 1681 and died of old age on March 27, even as Mason fled back to London to escape threatened reprimands from Cutt's government for pressing his rental demands. The 11-man Assembly was in session as these developments occurred, and Councilor Waldron, an old Indian fighter and father of speaker Waldron, became Acting President.

New Hampshire's dauntless pioneering government was replaced late in 1682 by a royal Governor from London with dictatorial powers designed to once again impose the Masonian claim upon the settlers. He was Edward Cranfield, a penniless scion of a royal court family, with the imposing title of Lieutenant Governor and Commander-in-Chief. And he was accompanied to Portsmouth by young Mason.

CRANFIELD WREAKS HAVOC

The Assembly offered friendship to Cranfield and voted a substantial annual salary of 250 pounds for him. It then approved his request for an adjustment in his authority, which to the legislators later dismay, gave Cranfield complete control over judicial and law enforcement personnel, and the right to replace Councilors as he wished.

The Assembly soon learned, to its astonishment, that Mason had bribed both King Charles and Governor Cranfield, with private pledges to share his profits, in return for their support in renewing his rental demands. From then on there developed open warfare between Cranfield and the Assembly.

By late 1683, Cranfield dissolved the Assembly after it had repeatedly refused to vote new taxes, and this triggered open revolt. Assemblyman Edward Gove of Hampton launched a one-day armed rebellion which failed dismally as fellow dissidents declined to join that rash action. He was arrested and sentenced to death for treason, as Cranfield confiscated the properties of this wealthy Hampton leader, but the penalty was never carried out.

Governor Cranfield then imposed new taxes by Council decree and employed special constables to collect them. But the embattled populace held firm, and on occasion even caused the constables to flee for their very lives, as they tried to carry out their new duties.

Cranfield's arrogance led to his downfall. As he learned of a possible recall by his London superiors, he fled to the West Indies, where he was given another royal appointment. From 1685 into 1692, New Hampshire continued without an Assembly, and the Masonian controversy became dormant in that period.

N.H. ONCE RULED MASSACHUSETTS

New Hampshire returned to Massachusetts' jurisdiction for a brief period, in 1689 into 1692, when the London royal government became beset with civil strife and temporarily abandoned supervision of the New England area.

This was a far cry from 1623 when New Hampshire was settled by young David Thomson, an aide to the newly-created Council of New England, with the title of Acting Governor of New England. Thomson, who pioneered Portsmouth (first called Pascataway) and Dover, held that title for most of the five years up to his sudden death, at 35, in 1628, on Thompson's Island, in Boston harbor, where he had taken up residence to better carry out his gubernatorial functions.

As Pascataway became the Capital of New England, Governor Thomson's principal duty was to guard the area's seacoast from possible intrusion by ships of other European countries. Massachusetts then comprised only the settlements of

Plymouth and what is now Salem; the Maine area comprised only Monhegan, which was abandoned in 1626, and Piscataway shared the New Hampshire territory with nearby Dover, a fishing center.

New Hampshire history never recorded Thomson as a Governor, until this interesting historical fact was reported in 1973 by two of his descendants, as they researched their family genealogy. The details were presented in an authenticated pamphlet to Governor Meldrim Thomson, Jr., by Matthew R. Thompson of Salem, Oregon, retired educator and Navy Commander, and Ralph E. Thompson of Fairview, N.J., a retired civil engineer.

WORLD HISTORY IN CONCORD

It was two centuries ago, on June 5, 1779, that New Hampshire developed the first free Constitution of the people, by the people, and for the people, in world history.

It had been drafted during the previous year by an interim committee of the first Constitutional Convention of delegates elected by the people for that sole and express purpose, ever recorded in the history of mankind. This convention convened at Concord on June 10, 1778, and its historic significance has never been emphasized by Granite State historians, nor observed in any manner for that reason.

This pioneer Constitution, which was submitted to the people on June 5, 1779, was of popular origin. The handful of faculty members of then tiny Dartmouth College (created in 1769) sparked a public demand for a government of the people, for the people and by the people, because of dissatisfaction with operations of the temporary, war-time Constitution of January 5, 1776, which was created by the Legislature and never submitted to popular referendum. As the Legislature assigned its members to virtually all the lucrative offices in the temporary government, public resentment forced the 1777 Legislature to vote to authorize the unique convention. The Dartmouth-sparked demand also set the session for Concord, to make it within easier travel distance for the delegates, than Exeter or Portsmouth, where the state Capitol was located through the first century.

VOTERS KILL FIRST PERMANENT DOCUMENT

New Hampshire's first proposed permanent Constitution was rebuffed by the people it was designed to serve. Copies of the document, made up of a modest Bill of Rights of seven paragraphs, and a form of government covering only 32 paragraphs, were sent to each town, and published in the handful of tiny newspapers which then served only the seacoast area.

When the convention delegates reconvened on September 22, to tabulate the voting results, it was announced the proposed Constitution had been rejected. No Journal records of this convention, or the voting results, were ever preserved for history. But the convention then adjourned.

Time has yielded reasons why the people rebuffed this pioneer free government of their own making. One was that a man had to be 24 years of age, a member of the Protestant faith, and possessed of 300 pounds of wealth, to serve in the Legislature. Another proviso of the rejected Constitution retained for the Legislature the right to appoint court officials and a wide range of other government officers. Then, it created a 12-member Executive Council, elected by the people, to serve as the upper branch of what became labelled the "General Court." In addition, the towns were granted a House of Representatives seat for every 100 families, but the smaller towns were required to merge, if necessary to meet that requirement, and they understandably resented this curb on their right to individual legislative representation, regardless of sparse population.

Massachusetts launched a Constitutional Convention patterned after the New Hampshire innovation, in the latter part of 1779, which in 1780 successfully produced that state's present Constitution as the oldest in the nation. Other states utilized this unique manner of creating a government of the people, for the people and by the people, and then the historic federal Constitution of the United States was developed in the same manner. Finally President Abraham Lincoln immortalized this New Hampshire-born lodestone of American democracy as his Gettysburg Speech in 1863 enshrined the phrase "Government Of The People, For The People, And By The People," into world history.

The New Hampshire Legislature authorized a new Constitutional Convention for 1781, with a special requirement that it remain in session until it produced a Constitution acceptable by the voters. This requirement proved its worth because New Hampshiremen voted down two new government drafts, in 1781 and in 1782, before the convention finally approved a Constitution to their liking. This Constitution won a two-thirds approval, which was announced on October 31, 1783, the new government was launched on June 2, 1784, and continues to this day.

WARTIME PROBLEMS OF 1779

New Hampshire's legislative life was unique two centuries ago. The main problem of the 1779 Legislature, which comprised an 84-member House of Representatives under Speaker John Langdon of Portsmouth, and a 12-member Council (predecessor to the Senate), headed by President Meshech Weare of Hampton Falls, was helping to finance the Revolutionary War.

Early in 1779 the Legislature voted 250,000 pounds sterling, in taxes, of which 150,000 pounds was given to the Continental Congress, to finance the war effort at both the state and national levels. Later in 1779 the Continental Congress asked New Hampshire for an additional \$1.5 million, but the Legislature contributed only \$450,000.

While these wartime appropriations, in reflection, would appear to have been substantial, they were padded by the most rampant inflationary period in American history. Both New Hampshire's state government and the Continental Congress had begun printing paper money by the ton, to finance the war costs, and its value deteriorated virtually as fast as it was produced.

The 1779 Legislature prohibited the hoarding of corn. Selectmen were given authority to seize all corn held by any man, beyond the needs of his family, and sell it to those having none. The exportation of food or livestock was also prohibited by legislative decree, except by express permission of the Legislature or the Committee of Safety.

Several new townships were incorporated by the 1779 Legislature. "Addition of Alexandria" became New London; New Briton became Andover and Society Land became Hancock. Northumberland and Stratford were also incorporated in 1779.

EARLY LEGISLATIVE BESMIRCHMENT

There's nothing new about legislative besmirchment.

Back in 1779, when New Hampshire's new-born free Legislature was still wet behind the ears, so to speak, the Reverend Jeremy Belknap of Dover, revered compiler of the state's first history, wrote to Ebenezer Hazard, a Philadelphia printer:

A member of our late House of Representatives in their last session at Exeter, returning from the Court to his lodgings in the close of the day, passed by a house where a joiner had been shingling, just as he had thrown down his hammer and was descending the ladder.

The Representative picked up the hammer, carried it to his lodgings (which were in a tavern) and pawned it for a jill of rum. The joiner, finding on inquiry which way the hammer went, followed it to the tavern and demanded it, but was obliged to pay for the rum before he could have it.

Being a man of spirit, he then publicly, in the crowded room, and in the presence of divers brother Representatives, warned the landlord against receiving stolen goods from the members of the General Court. This is a specimen of the little villiany of the cattle by whom we are . . . governed; for as the Assembly is dissolved, 'tis no blasphemy to tell the truth.

BIENNIAL GOVERNMENT IN 1879

New Hampshire's state government went biennial in 1879, as the people imposed drastic constitutional reforms upon operations of the Legislature, because of its political shennanigans.

These adjustments were recommended by an historic nine-day Constitutional Convention in December of 1876, and approved by the voters on annual March town meeting day in 1877. They resulted from political machinations by both Republican and Democratic legislators.

The Republicans were censured even by their own party leadership for sponsoring improper increases in House membership from the smaller towns, to maintain majority control over that legislative branch.

When the Democrats suddenly won control of the 1874 Legislature, with Democrat James A. Weston of Manchester as Governor, they voted wholesale dismissal of all the Republican judges and other state and county officials, and blandly replaced them with party partisans. The Republicans denounced this political ploy as contrary to public trust. Then, two years later, when the Republicans regained control of the Legislature in 1876, under Republican Governor Person C. Cheney of Manchester, they promptly ousted all the new Democratic judges and other officials, in a reverse repetition of the Democrats' 1874 upheaval.

The political dumpings were simple and to the point. The judges were ousted by the abolishment of their courts and their replacement with tribunals under new names. The Democrats in 1874 killed the Supreme Judicial Court and replaced it with a Superior Court of Judicature and a Circuit Court. Then in 1876 the Republicans abolished these Democratic court systems and replaced them with a State Supreme Court, which continues to this day. The other officials were dismissed by the Governor and Council, following House and Senate concurrence on special resolutions calling for each removal, by name, as for "the public good."

There were other political manipulations in this period that led to the legislative reforms. The Democrats revamped the state Senate and Councilor districts in 1874, to improve election prospects for their candidates. And the Republicans readjusted the same districts in 1876 to restore their political advantages.

TWO ELECTIONS IN 1878

It was in 1878 that New Hampshire's state government was shifted from its traditional annual basis, to biennial operations with the legislative reforms. Two state elections were required to implement the adjustments.

In a final March election, Benjamin F. Prescott of Epping was reelected to become the state's last annual Governor, starting June 5, 1878. Then the new system was launched in the first November biennial election, in which Natt Head of Hooksett became the first Governor given a two-year term, beginning on June 4, 1879.

The House membership was slashed from 391 to 280, as the apportionment

formula was changed from taxpayers to population. Governor Cheney had urged this adjustment when he first took office in 1875. He warned that the Legislature had suffered loss of public esteem by the "padding" of taxpayers' lists in the smaller towns to gain unfair House representation. In denouncing this policy, Cheney emphasized that the House membership had swollen from 327 in 1860, when the federal census showed a population of 326,073, to 373 when he took office, even though the 1870 census had disclosed a population decline to 318,300, because of the ravages of the Civil War. Despite his exhortations, the House membership was manipulated to the 391 total in the 1876 legislative session.

Under the new apportionment, which became effective in 1879, each town was allowed a House seat for an initial population of 600 and double that amount was required for each additional seat. The old formula had been 150 and 300 "rateable polls," respectively.

As New Hampshire shifted its House representation formula to population, it followed the example of 28 of the then 34 states in the nation. Meanwhile, Indiana's legislative representation was keyed to "white males," and Kentucky, Massachusetts, Mississippi and Tennessee tied their legislative seats to qualified voters.

Several county government offices were turned over to the people, for a first time, to terminate legislative manipulations of them for political gain. The positions of Sheriff, Register of Probate, and Solicitor (now Attorney), were transferred from Governor and Council appointment to biennial election by the people.

The state Senate membership was also increased from 12 to 24 in this constitutional legislative overhaul. Convention records indicate this was done primarily because, after a century of growth of state affairs, the Senate had developed 13 standing committees of three members each, and their work loads were considered too much for only a dozen men to handle. But while the state was then divided into 24 Senate districts, the apportionment formula continued to remain based upon wealth, the yardstick being property assessments.

CATHOLIC BAN ALSO REPEALED

As the state government went biennial a century ago, the constitutional ban against Catholics being elected to the Legislature or the Governorship, was also repealed. This historic action was approved by the people in an extraordinary manner, and by a margin of only six votes.

First off, when the 1876 Constitutional Convention convened on December 6, with Judge Daniel Clark of Manchester, veteran Justice of New Hampshire's United States District Court, as President, the delegates agreed to dispense with the customary oath of qualification. This unique action was voted without discussion and by unanimous consent, because some Catholics had been elected as delegates, and no one desired to challenge their presence, even though the Constitution still required that only Protestants could so serve.

This unprecedented convention circumvention of the Constitution reflected popular sentiments at that time against the Catholic ban. While it was not, understandably, officially recorded, Catholics had begun to sit in the Legislature without challenge. One of them was John Leddy, Epping merchant and native of Ireland, who served in the House for two terms, in 1874 and 1875, and then was elected to the state Senate in 1900.

New Hampshire voters abolished this Catholic ban in March of 1877 by 28,477 to 14,231, or a six-vote margin for the required two-thirds majority. This historic vote total was 42,708 and two-thirds approval, as required by the Constitution of any amendment, would have been a minimum of 28,472 votes.

FRUGALITY LAUDED IN 1879

Governor Head, whose palatial brick residence on Head's Hill in Hooksett has become a Funeral Home, expressed unusual praise for the Legislature, as he became the first biennial Chief Executive. In his 1879 inaugural address before Senate President Jacob H. Gallinger of Concord and House Speaker Henry H. Huse of Manchester, and the members of their branches, Head lauded the Legislature for its frugality with state spendings. He said:

The frugal character of the people of this state has always been so faithfully reflected by the legislative branch of their government, that, during a period when extravagant expenditures in public affairs has been the rule almost everywhere, our ordinary expenses have been kept very nearly within the limits set by the wisdom and prudence of the Fathers, and we are therefore relieved of the task of readjusting our laws to meet the requirement of reduced values.

Few, if any, of the officers of the state receive more for the discharge of their duties than a similar service would command in private business, and, as far as I know, there are none whose services can profitably be dispensed with.

Our public institutions are generally doing the work for which they were designed as economically as it can be done well, and the state debt which grew out of the late war is being taken care of without placing heavy burdens upon the people.

But it still becomes us to respect universal demands for rigid economy and such careful consideration in appropriating public money as a prudent man gives to his own disbursements.

No person or association should be authorized or permitted to draw a dollar from the treasury until it is clearly shown, not only that such person or association will earn the money, but that the people of the state will receive its full value.

Paying for work that is not needed is nearly as profitless, and sometimes as wrong, as paying for work that is not done. In public affairs, waste and stealing are twin evils.

ADJUSTMENTS AS SENATE ENLARGED

New Hampshire's State Senate underwent several adjustments as its membership was doubled, to twenty-four, when the state government went onto a biennial basis in 1879.

Hosea Ballou Carter of Hampstead, often employed by the Legislature to adjust election districts for political purposes, laid out the new senatorial districts to insure continued Republican control of the Senate, and came up with a numerical reversal. Ever since the 1784 birth of the Senate, the districts were numbered from the Portsmouth area, as No. 1, up to what became Coos county, as No. 12. Then in the 1879 enlargement, the furthest north district became No. 1, Portsmouth wound up in District No. 24, and this has continued to this day.

The twenty-four members of the 1879 Senate had new furniture. The Concord Monitor of February 21, 1879, reported that "The chairs were of black walnut frame, with cane seats and the desks were of black walnut, with this new furniture being similar in make and style to those used in City Hall at Boston." The Stephen Smith Company of Cornhill, Boston, furnished the new furniture.

Memberships of the Senate's dozen standing committees were increased from three to five, in the doubled Senate size.

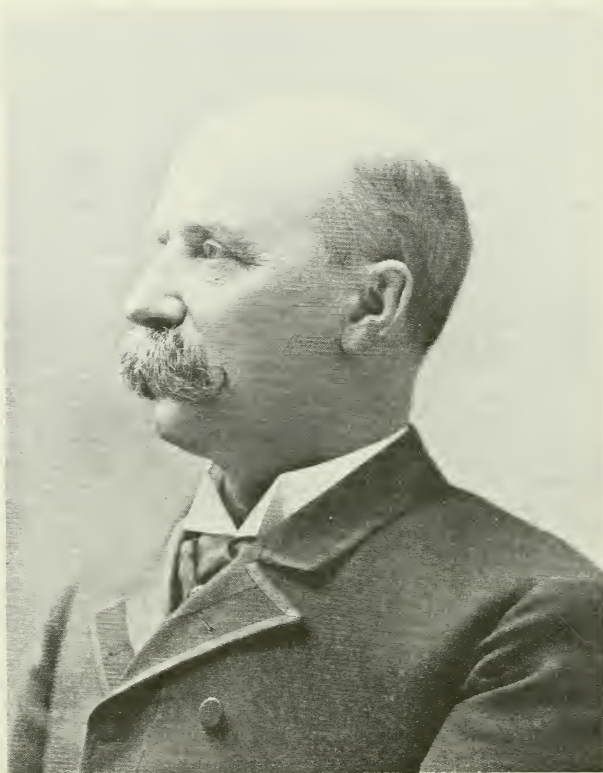

JACOB H. GALLINGER

UNUSUAL 1879 SENATE ELECTION

Dr. Jacob Harold Gallinger of Concord became president of the first biennial State Senate in a most unusual manner. He won over Attorney Charles H. Burns of Wilmot in a Republican caucus, only after four men not yet elected to the Senate were allowed to vote. The caucus was held in Phenix Hotel, the night before the new biennial Legislature convened on June 4, and the historic details were recorded in the Concord Monitor.

The 1878 biennial election had given the Republicans 16 to 4 control of the Senate, with no winners in four other districts because no Senate candidate got a majority of all votes cast, which was then a constitutional requirement. The four losing Republican candidates were present as the caucus opened, and after a protracted debate, they were allowed, by a 9 to 7 vote, to participate in the proceedings. But the quartet declined, as their spokesman, Emmons B. Philbrick of Rye, a farmer who

catered to summer boarders, explained they had anticipated a unanimous invitation to join the caucus.

The presidential voting quickly developed a 7 to 7 stalemate, as both Gallinger and Burns modestly refrained from the voting. This led to a suggestion by Orren C. Moore, founder and publisher of the Nashua Daily Telegraph, that the quartet join in the balloting, to break the deadlock, but his motion met with strenuous objects from Charles E. Smith, Dover hotelman.

As the 7 to 7 stalemate continued through a dozen ballots, Moore was repeatedly rebuffed on motions to have the quartet join in the voting, and he finally prevailed on the 14 ballot. As a result, Gallinger was nominated for Senate president by a 10 to 7 vote, as Philbrick abstained.

Casting the tie-breaking votes were Hiram Hodgdon, Ashland merchant; Dudley C. Coleman, Brookfield grain dealer, and Charles F. Cate, Northwood bachelor farmer. The next day they, with Philbrick, were elected to the Senate by a joint session of the House and Senate.

The four Democrats of the 1879 Senate included the youngest and oldest members. They were Edward F. Mann, 33-year-old Benton railroad conductor, and Sherburne R. Merrill, 69-year-old Colebrook starch manufacturer. The other Democrats were Attorney Isaac N. Blodgett of Franklin, and Cornelius Cooledge of Hillsboro, retired from successful participation in the California gold rush.

The dozen other members of the historic 1879 Senate were: Albert N. Shaw, Lebanon railroad contractor; Albert Pitts, Charlestown commercial traveler; Nehemiah G. Ordway, Warner politico and Sergeant-at-Arms of the national Congress for a dozen years; Luther Hayes, Milton lumberman; Edward Gustine, Keene civil engineer; Charles J. Amidon, Hinsdale wood manufacturer; George W. Todd, Mont Vernon educator; Elbridge C. Hayes, Manchester stone mason; William G. Perry, Manchester mill superintendent; William H. Shepard, Derry farmer; Greenleaf Clark, Atkinson farmer, and John H. Broughton, Portsmouth lumber dealer.

RED BOOK MANUAL NOW IN 92ND YEAR

The state government's biennial Red Book Manual was initiated 92 years ago by the 1887 Legislature to expedite information on New Hampshire's public affairs.

The state government had for a century depended upon the privately-compiled annual New Hampshire Registers to disseminate election statistics and legislative details. But the publishers of the pocket-sized Registers had been forced to develop other types of information to support their annual editions, when the Legislature and the state government in general, went onto a biennial basis in 1879. So this was the reason why the 1887 Legislature voted to compile and publish its own vital state information, and attempt to resurrect the Granite State historic lore for which the Registers had long been popular.

The Red Book was launched for the 1889 session of the General Court, and it was an enterprising and amazing Democrat who instilled the biennial Red Book with worthwhile meaning and invaluable historical data. Hosea Ballou Carter of Hampstead, a political jack-of-all-sorts, compiled the early editions, and his 1891 issue continues most remarkable to this day. Not only was it the greatest single source of state government lore ever produced in New Hampshire, but it was the only blue-hued Red Book ever published.

Democrat Carter, presumably named for the Reverend Hosea Ballou of Richmond, N.H., a pioneer patriarch of the Universalist Church, was a juggler of political mathematics, among his varied ventures.

The Republican Legislature often hired Carter to revamp political districts, to safeguard party control of both the House of Representatives and the Senate. As attest to his political proclivities, it is recorded that in 1880, he served as chairman of the Committee on Credentials in the Republican State Convention, and the following day he filled the same position in the Democratic State Convention.



HOSEA CARTER

CARTER LIKED TO LIST OWN PROGRESS IN LIFE

Carter was a self-styled swinger who, in retrospect, it must have been a delight to know. He had no formal schooling, labelled himself "Hozee," and at 58, when given to wearing a skull cap in public, wrote of himself:

Hozee has hustled as a cyclopedia canvasser, a patent medicine manufacturer, a sewing machine agent, a safe salesman, a desk drummer, a typewriter expert, an editor, a statistician, a detective, a railroad commissioner, a publisher, a politician, a candidate, an office-holder, and even now (1892) he is hustling as chief clerk of the newly created New Hampshire Bureau of Labor.

Carter's personal pride was production of the handsomely illustrated 1892 "Town and Country Atlas of New Hampshire," sixteen by eighteen inches in size, which has become a prized collectors' item and currently commands a price in excess of \$100. His blue-covered Red Book of 1891 (a red-covered edition was later printed because of demand for its valuable contents) continues to be an amazing compendium covering two centuries of legislative records, in particular, and the state government in general. Historians have come to consider it a fitting memorial to Hosea Ballou Carter and his incomparable contribution to the lore of Granite State officialdom.

NEW DISTRICTS SHOWN WITH COLORED MAPS

Carter's 1891 Red Book was personally copyrighted and sold to the Legislature. It listed himself as "Actuary of Political Statistics and Editor of State Manual," a self-sponsored title never again displayed in his later editions.

The 1891 Red Book featured colored maps showing how Carter gerrymandered the various House and Senate, and Executive Council, districts, which the 1891 Legislature enacted, to reinsure Republican dominations in state affairs. He also juggled a new law on House seats, as a new constitutional amendment terminated district groupings for towns of less than 600 population, and put all the tinier towns on a part-time representation basis.

Carter's 1891 gerrymandering proved its worth. While the Republican majorities had up to then declined to 186-170 in the House and 14-10 in the Senate, they respectively soared to 214-134 and 15-9 in 1893, and to 264-99 and 21-3 in the 1895 session.

Democrat Carter's Republican service as a political mathematician covered many years. The Granite Monthly magazine of 1886 told how he "displayed his statesmanship," in a readjustment of House seats, when an 1877 constitutional amendment changed the apportionment base from poll taxpayers to population. The Legislature was then required to district smaller towns to qualify for the 600 population minimum for a full-time House seat, but there was a loophole by which it could grant part-time seats to precincts of less than 600, if they could not be advantageously grouped.

Three dozen tinier towns won part-time representation and Carter neatly gerrymandered the Democratic units into the "off" sessions, while those of Republican persuasion sat in the biennial sessions when a United States Senator was to be elected by the General Court (a custom which continued until 1914 when such officials became elected by the people.)

NEW HAMPSHIRE DRAWS 2ND, 3RD CLASS SENATORS

The 1891 Red Book listed New Hampshire's good luck in having second and third class United States Senators, thanks to a lottery which launched the national Senate in 1789.

John Langdon, Portsmouth's 37-year-old shipbuilder and Revolutionary War hero, and the Reverend Paine Wingate, Stratham's 39-year-old farmer, clergyman and political patriot, the state's first federal Senators, played leading roles in this lottery, and came out winners. Langdon, chosen as the first Senate President pro tem, and Wingate were designated to handle a Senate seating lottery, along with Tristram Dalton, a Massachusetts Senator. This was the device used for initial allotment of two, four and six-year terms, so that one-third of the Senate membership would ever afterward come up for election in each biennium.

Langdon and Wingate survived the first one-third of names drawn, which was for the least desirable two-year terms, and Dalton fell into this first class. Wingate came up in the second class of the lottery, for a four-year term while Langdon was the most fortunate, lasting into the third class of the drawings, for a six-year term.

The biennial Red Books have always furnished election tabulations and state government data in general. But the early editions pioneered historic information never before available in such popular form. They also presented statistics on the Legislature, and the state and federal governments, delving back to 1680 creation of New Hampshire's provincial government, and its constitutional life founded in 1776.

The first Red Book of 1889 featured constitutional lore. It presented the temporary constitution of 1776; the first proposed permanent constitution of 1778 (of five pages) which the people voted down, and the permanent constitution as finally

ratified in 1783, after two more rebuffs by the people (of 24 pages). Interestingly, this first edition listed the names of 3,000 Justices of the Peace then in service within the state. There was also a tabulation showing that 91 per cent of the 99, 432 names on the voter checklists cast ballots for Governor in 1888, a record never since equalled in New Hampshire.

The 1893 Red Book listed New Hampshire's participation in all the quadrennial national political conventions, which began in 1831. This issued also contained details of the 436 land grants covering two centuries, out of which the state's cities and towns developed.

The 1893 edition presented an initial report on the portraits which have been a distinctive feature of the Capitol, since nearly 200 of them were mustered in the decade following the Civil War by Secretary of State Benjamin Franklin Prescott of Epping (later Governor), long an ardent champion of Granite State historic life. The portraits were crammed ceiling-high upon the walls of both the House and Senate chambers; into the somewhat small offices of the then few state agencies, and later even over into the new State Library building when it opened in 1895.

PORTRAITS ONCE CROWDED BOTH HOUSE AND SENATE

Almost difficult to imagine these days, there were 27 portraits upon the Senate walls, and another 21, many of them next to the ceiling, in the House chamber. All this changed, of course, when the State House was doubled in size, for a second time, in 1910, and provided another three stories of spacious corridors for the paintings of Governors, war heroes, and other political figures.

The 1895 Red Book presented 40 pages of biographical sketches of prominent state personages of the previous century. And the 1897 edition offered a condensed outline of the state's provincial and colonial public life, up through the Revolutionary War period.

An important compilation of the rolls of the New Hampshire men who dominated the Battle of Bunker Hill at Boston covers 60 pages of the 1899 Red Book. This was the work of George C. Gilmore, Manchester historian and publicist, by order of Governor Charles H. Sawyer of Dover and his Executive Council.

Gilmore's purpose was to furnish a first complete listing of the Granite Staters who participated in that immortal confrontation with the British, to be inscribed upon a tablet at the site. But Massachusetts officials refused to permit such special tribute to the New Hampshire men. So Gilmore's compilation was inserted into the 1899 Red Book, with his expressed hope the names would become enblazoned upon the State House lawn in Concord, which never bore fruit.

The 1901 Red Book is of special historic value for it identifies the 85 Civil War battle flags which grace the Capitol's main entrance Hall of Flags. They were permanently encased by order of the 1899 Legislature, and the exhibit included two flags from the brief Spanish American war, then just terminated.

The display covers regiments numbered from one through eighteen, but there are no emblems from the 17th Regiment because it was merged into the 2nd Regiment before going to the front. Single units of heavy and light artillery, and cavalry, are also identified with battle flags, while the state's three companies of sharpshooters were part of the First and Second Regiments.

The 85 tattered and battle torn emblems hang as tribute to the 32,750 Granite State men, nearly 10 per cent of the population, who served in that 1861-1865 conflict to preserve the Union of the United States.

ONLY BATTLE TATTERED FLAGS PLACED IN HALL

There were hundreds of other flags carried by the New Hampshire forces in the

Civil War, but the State House did not have room for them all, so the 1864 Legislature voted the following restrictions, to be carried out by the House and Senate doorkeepers:

They shall procure and tastefully display in the rotunda beneath Representatives Hall, the state regimental ensigns tattered in battle, such to bear the number of its respective regiment, and to be there preserved forever, as relics of war.

The 1866 Legislature forbade removal of any of the flags "from the State House, except to prevent their destruction from some unusual cause." It seems that patriotic groups had been borrowing them for special public events.

It was on May 23, 1868 that the flags were placed on permanent display in the rotunda, long called Doric Hall because of its columns, but ever since known as Hall of Flags.

The 1903 Red Book included rolls of New Hampshire's Revolutionary soldiers in Massachusetts regiments, etc., and other additions to Gilmore's important statistics of the 1899 edition.

The 1905 manual launched the custom of listing the political committees and platforms of parties participating in the biennial state elections, which continued into the 1977 edition.

The 1909 edition contained two unusual features. One was a reprint of an 1829 "Catechism of the History of New Hampshire," of 43 pages, compiled by John Farmer, Concord druggist and the state's first official historian. The other was a general index of the first ten issues of the Red Book, a service never since implemented.

The 15th issue of the Red Book in 1917 was a monumental production. It reflected the enthusiasm for history of Hobart Pillsbury of Manchester, youthful deputy Secretary of State, who a decade later authored an updated four-volume history of the state.

This 1917 edition comprised nine sections; updated much of the statistics of Carter's 1891 classic, and for a first time presented a thumbnail history of each state agency, all of which made this book the first to exceed 500 pages since the 1891 issue.

The 1921 Red Book contained a rearrangement of the Capitol's portraits, by then numbering more than 220, with detailed identification.

These details were compiled by Legislative Historian Leon W. Anderson, under supervision of Secretary of State William M. Gardner. This edition is condensed by legislative mandate, because of inflationary publishing costs. February, 1979.

NEW HAMPSHIRE'S CHIEF EXECUTIVES

The following is a list of the men who have been chief executives, together with the title under which each served and the years in office.

Provincial Executives

Name and Residence	Title	Term	
John Cutt, Portsmouth	President	1680-81	
Richard Waldron, Dover	Deputy President	1681-82	
Edward Cranfield, London, Eng.	Lieutenant-Governor	1682-85	
Walter Barefoote, London, Eng.	Deputy-Governor	1685-86	
Joseph Dudley, Roxbury, Mass.	President, Governor	1686-87,	1702-16
Edmund Andros, London, Eng.	Governor	1687-89	
Simon Bradstreet, Salem, Mass.	Governor	1689-92	
John Usher, Boston, Mass.	Lieutenant-Governor	1692-97	
William Partridge, Portsmouth	Lieutenant-Governor	1697-98,	1701-02
Samuel Allen, London, Eng.	Governor	1698-99	
Richard Coote, Earl of Bellomont, New York	Governor	1699-1701	
Samuel Shute, Boston, Mass.	Governor	1716-23	
John Wentworth, Portsmouth	Lieutenant-Governor	1723-27	
William Burnet	Governor	1727-29	
Jonathan Belcher, Boston, Mass.	Governor	1730-41	
Benning Wentworth, Portsmouth	Governor	1741-66	
John Wentworth, Portsmouth	Governor	1767-75	

Revolutionary Executives

Matthew Thornton, Merrimack	President	1775-76
Meshech Weare, Hampton Falls	President	1776-85

Constitutional Executives

Meshech Weare, Hampton Falls	President	1784-85	
John Langdon, Portsmouth, 1, 3	President, Governor	1785-86,	88-89
		1805-09,	10-12
John Sullivan, Durham, 2	President, Governor	1786-88,	89-90
Josiah Bartlett, Kingston, 4	President, Governor	1790-94	
John T. Gilman, Exeter	Governor	1794-1805,	13-16
Jeremiah Smith, Exeter	Governor	1809-10	
William Plumer, Epping, 5	Governor	1812-13,	16-19
Samuel Bell, Londonderry	Governor	1819-23	
Levi Woodbury, Portsmouth	Governor	1823-24	
David L. Morrill, Goffstown, 6	Governor	1824-27	
Benjamin Pierce, Hillsborough	Governor	1827-28,	29-30
John Bell, Londonderry	Governor	1828-29	
Matthew Harvey, Hopkinton, 7	Governor	1830-31	
Samuel Dinsmoor, Windham	Governor	1831-34	
William Badger, Gilmanton	Governor	1834-36	
Isaac Hill, Concord	Governor	1836-39	
John Page, Haverhill	Governor	1839-42	
Henry Hubbard, Charlestown	Governor	1842-44	
John H. Steele, Peterborough	Governor	1844-46	
Anthony Colby, New London, 8	Governor	1846-47	
Jared W. Williams, Lancaster	Governor	1847-49	
Samuel Dinsmoor, Jr., Keene, 9	Governor	1849-52	
Noah Martin, Dover	Governor	1852-54	
Nathaniel B. Baker, Concord	Governor	1854-55	
Ralph Metcalf, Concord, 10	Governor	1855-57	
William Haile, Hinsdale	Governor	1857-59	

Ichabod Goodwin, Portsmouth	Governor	1859-61	
Nathaniel S. Berry, Hebron	Governor	1861-63	
Joseph A. Gilmore, Concord, 11	Governor	1863-65	
Frederick Smyth, Manchester	Governor	1865-67	
Walter Harriman, Warner	Governor	1867-69	
Onslow Stearns, Concord	Governor	1869-71	
James A. Weston, Manchester, 12	Governor	1871-72,	74-75
Ezekiel A. Straw, Manchester	Governor	1872-74	
Person C. Cheney, Manchester	Governor	1875-77	
Benjamin F. Prescott, Epping	Governor	1877-79	
Natt Head, Hooksett, 13	Governor	1879-81	
Charles H. Bell, Exeter	Governor	1881-83	
Samuel W. Hale, Keene	Governor	1883-85	
Moody Currier, Manchester	Governor	1885-87	
Charles H. Sawyer, Dover, 14	Governor	1887-89	
David H. Goodell, Antrim, 15	Governor	1889-91	
Hiram A. Tuttle, Pittsfield, 16	Governor	1891-93	
John B. Smith, Hillsborough	Governor	1893-95	
Charles A. Busiel, Laconia	Governor	1895-97	
George A. Ramsdell, Nashua	Governor	1897-99	
Frank W. Rollins, Concord	Governor	1899-1901	
Chester B. Jordan, Lancaster	Governor	1901-03	
Nahum J. Batchelder, Andover	Governor	1903-05	
John McLane, Milford	Governor	1905-07	
Charles M. Floyd, Manchester, 17	Governor	1907-09	
Henry B. Quinby, Laconia	Governor	1909-11	
Robert P. Bass, Peterborough	Governor	1911-13	
Samuel D. Felker, Rochester, 18	Governor	1913-15	
Rolland H. Spaulding, Rochester	Governor	1915-17	
Henry W. Keyes, Haverhill, 19	Governor	1917-19	
John H. Bartlett, Portsmouth	Governor	1919-21	
Albert O. Brown, Manchester	Governor	1921-23	
Fred H. Brown, Somersworth	Governor	1923-25	
John G. Winant, Concord	Governor	1925-27,	31-35
Huntley N. Spaulding, Rochester	Governor	1927-29	
Charles W. Tobey, Temple	Governor	1929-31	
H. Styles Bridges, Concord	Governor	1935-37	
Francis P. Murphy, Nashua	Governor	1937-39-41	
Robert O. Blood, Concord	Governor	1941-43-45	
Charles M. Dale, Portsmouth	Governor	1945-47-49	
Sherman Adams, Lincoln	Governor	1949-51-53	
Hugh Gregg, Nashua	Governor	1953-55	
Lane Dwinell, Lebanon	Governor	1955-59	
Wesley Powell, Hampton Falls	Governor	1959-63	
John W. King, Manchester	Governor	1963-69	
Walter Peterson, Peterborough	Governor	1969-73	
Meldrim Thomson, Jr., Orford	Governor	1973-79	
Hugh J. Gallen, Littleton	Governor	1979-	

CHIEF EXECUTIVES

1. Langdon was elected president in 1785 by the Senate.
2. Sullivan was elected president in 1787 and 1789 by the Senate.
3. Langdon resigned the presidency in 1789 to become United States Senator. His term filled out by John Pickering of Portsmouth, president of the Senate.
4. Bartlett was elected president in 1790 by the Senate. He was the last president and the first governor under the constitution as amended in 1793.
5. Plumer was elected by the legislature in 1812.
6. Morrill was elected by the legislature in 1824.
7. Harvey resigned in 1831. Joseph M. Harper of Canterbury filled out the term as acting governor.

8. Colby elected by the legislature in 1846.
9. Dinsmoor elected by the legislature in 1851.
10. Metcalf elected by the legislature in 1856.
11. Gilmore elected by the legislature in 1863.
12. Weston elected by the legislature both times.
13. Head was the first governor under the constitution as amended in 1879 providing for a two-year term of office.
14. Sawyer elected by the legislature.
15. Goodell elected by the legislature. He was disqualified part of his term by illness and David A. Taggart of Manchester (then of Goffstown), president of the Senate, was acting governor.
16. Tuttle elected by the legislature.
17. Floyd elected by the legislature.
18. Felker elected by the legislature.
19. Keyes was disqualified at the end of his term by illness and Jesse M. Barton of Newport, president of the Senate, was acting governor.

JUSTICES OF THE SUPREME COURT OF THE STATE OF NEW HAMPSHIRE

Names	CHIEF JUSTICES	Term Served
Meshech Weare		1776-1782
Samuel Livermore		1782-1790
Josiah Bartlett		1790
John Pickering		1790-1795
Simeon Olcott		1795-1802
Jeremiah Smith		1802-1809
Arthur Livermore		1809-1813
Jeremiah Smith		1813-1816
Wm. Merchant Richardson		1816-1838
Joel Parker		1838-1848
John James Gilchrist		1848-1855
Andrew Salter Woods		1855
Ira Perley		1855-1859
Samuel Dana Woods		1859-1864
Ira Perley		1864-1869
Henry Adams Bellows		1869-1873
Jonathan Everett Sargent		1873-1874
Edmund Lambert Cushing		1874-1876
Charles Doe		1876-1896
Alonzo Philetus Carpenter		1896-1898
Lewis Whitehouse Clark		1898
Isaac Newton Blodgett		1898-1902
Frank Nesmith Parsons		1902-1924
Robert James Peaslee		1924-1934
John Eliot Allen		1934-1943
Thomas Littlefield Marble		1943-1946
Oliver Winslow Branch		1946-1949
Francis Wayland Johnston		1949-1952
Frank Rowe Kenison		1952-1977
Edward J. Lampron		1978-

JUSTICES

Leverett Hubbard	1776-1785
Matthew Thornton	1776-1782
John Wentworth	1776-1781
Woodbury Langdon	1782-1783
Josiah Bartlett	1782-1790
William Whipple	1783-1785
John Dudley	1784-1797
Woodbury Langdon	1786-1791
Simeon Olcott	1790-1795
Timothy Farrar	1791-1803
Ebenezer Thompson	1795-1796
Daniel Newcomb	1796-1798
Edward St. Loe Livermore	1797-1799
Paine Wingate	1798-1809
Arthur Livermore	1799-1809
William King Atkinson	1803-1805
Richard Evans	1809-1813
Jonathan Steele	1810-1812
Clifton Claggett	1812-1813
Caleb Ellis	1813-1816
Arthur Livermore	1813-1816
Samuel Bell	1816-1819
Levi Woodbury	1816-1823

Samuel Green	1819-1840
John Harris	1823-1833
Joel Parker	1833-1838
Nathaniel Gookin Upham	1833-1842
Leonard Wilcox	1838-1840
John James Gilchrist	1840-1848
Andrew Salter Woods	1840-1855
Leonard Wilcox	1848-1850
Ira Allen Eastman	1849-1859
Samuel Dana Bell	1849-1859
Ira Perley	1850-1852
George Yeaton Sawyer	1855-1859
Asa Fowler	1855-1861
Jonathan Everett Sargent	1859-1873
Henry Adams Bellows	1859-1869
Charles Doe	1859-1874
George Washington Nesmith	1859-1870
William Henry Bartlett	1861-1867
Jeremiah Smith	1867-1874
William Lawrence Foster	1869-1874
William Spencer Ladd	1870-1876
Ellery Albee Hibbard	1873-1874
Isaac William Smith	1874-1876
William Lawrence Foster	1876-1881
Clinton Warrington Stanley	1876-1884
Aaron Worcester Sawyer	1876-1877
George Azro Bingham	1876-1880
Wm. Henry Harrison Allen	1876-1893
Isaac William Smith	1877-1895
Lewis Whitehouse Clark	1877-1898
Isaac Newton Blodgett	1880-1898
Alonzo Philetus Carpenter	1881-1896
George Azro Bingham	1884-1891
William Martin Chase	1891-1907
Robert Moore Wallace	1893-1901
Frank Nesmith Parsons	1895-1902
Robert Gordon Pike	1896-1901
Robert James Peaslee	1898-1901
John Edwin Young	1898-1901
Reuben Eugene Walker	1901-1921
James Waldron Remick	1901-1904
George Hutchins Bingham	1902-1913
John Edwin Young	1904-1925
Robert James Peaslee	1908-1924
William Alberto Plummer	1913-1925
Leslie Perkins Snow	1921-1932
John Eliot Allen	1924-1934
Thomas Littlefield Marble	1925-1946
Oliver Winslow Branch	1926-1946
Peter Woodbury	1933-1941
Elwin Lawrence Page	1934-1946
Henri Alphonse Burke	1941-1947
Francis Wayland Johnston	1943-1949
Frank Rowe Kenison	1946-1952
Laurence Ilsley Duncan	1946-1976
Amos Noyes Blandin, Jr.	1947-1966
Edward John Lampron	1949-1978
John Richard Goodnow	1952-1957
Stephen Morse Wheeler	1957-1967
William Alvan Grimes	1966-
Robert Frederick Griffith	1967-1976
Maurice Paul Bois	1976-
Charles G. Douglas III	1977-
David A. Brock	1978-

CHIEF JUSTICES OF THE
NEW HAMPSHIRE SUPERIOR COURT 1901-PRESENT

Names	Term Served
Robert M. Wallace	1901-1913
Robert Gordon Pike	1913-1917
Robert Nelson Chamberlain	1917-1917
John Kivel	1917-1924
Oliver Winslow Branch	1924-1925
William Henry Sawyer	1926-1937
Henri Alphonse Burque	1937-1941
Oscar Lyman Young	1941-1944
H. Thornton Lorimer	1944-1945
Amos Noyes Blandin, Jr.	1945-1947
John Richard Goodnow	1947-1952
Stephen Morse Wheeler	1952-1957
John Henry Leahy	1957-1970
William Woodbury Keller	1971-1978
Martin F. Loughlin	1978-

JUSTICES 1901 – PRESENT

Names	Term Served
Robert Gordon Pike	1901-1913
Robert James Peaslee	1901-1907
John Edwin Young	1901-1904
Charles Francis Stone	1901-1910
Robert Nelson Chamberlain	1904-1917
William Alberto Plummer	1907-1913
John Michael Mitchell	1910-1912
John Kivel	1913-1917
Oliver Winslow Branch	1913-1924
William Henry Sawyer	1913-1926
John Eliot Allen	1917-1924
Thomas Littlefield Marble	1917-1925
Henri Alphonse Burque	1924-1937
Robert Doe	1924-1925
Oscar Lyman Young	1925-1941
John Scammon	1925-1935
Joseph Swett Matthews	1926-1931
Eri Cogswell Oakes	1927-1931
Elwin Lawrence Page	1931-1934
Peter Woodbury	1932-1933
Warren William James	1933-1945
H. Thornton Lorimer	1934-1944
Francis Wayland Johnston	1935-1943
Aloysius Joseph Connor	1937-1945
Amos Noyes Blandin, Jr.	1941-1945
John Richard Goodnow	1943-1952
Stephen Morse Wheeler	1944-1952
Laurence Ilsley Duncan	1945-1946
John Edward Tobin	1945-1947
John Henry Leahy	1945-1957
Harold Earl Wescott	1947-1957
Edward John Lampron	1947-1949
William Alvan Grimes	1947-1966
Dennis Edward Sullivan	1949-1964
Robert Frederick Griffith	1952-1967
George Richard Grant, Jr.	1953-1973
William Woodbury Keller	1957-1971
Thomas Jefferson Morris	1957-1975
Martin Francis Loughlin	1963-1978
Richard Paul Dunfey	1965-

Hugh Henry Bownes	1966-1968
Charles James Flynn	1967-
William Reynold Johnson	1969-
John William King	1969-
Francis Eaton Perkins	1969-1977
William Foster Batchelder	1970-
Wayne James Mullavey	1971-
William Francis Cann	1971-
Maurice Paul Bois	1973-1976
Charles Gwynne Douglas, III	1974-1976
Frederick Donald Goode	1975-
David Allen Brock	1976-1978
Joseph Anthony DiClerico, Jr.	1977-
Arthur E. Bean, Jr.	1977-
David H. Souter	1978-
Louis C. Wyman	1978-
Charles J. Contas	1978-
Carl O. Randall	1979-

UNITED STATES SENATORS FROM NEW HAMPSHIRE

The following is a list of the senators from this state, and the years of service. One of the first senators, John Langdon, was chosen president *pro tempore* of the first national senate in 1789 and presided over that body until Vice-President John Adams qualified as president of the senate by virtue of his office as vice-president. Senator Langdon was again elected president in the second senate in 1792-3. Senator Samuel Livermore was elected president of the fourth senate in 1795-6 and of the sixth senate in 1799-1800. Senator Daniel Clark was elected president of the thirty-eighth senate in 1863-4. Senator Jacob H. Gallinger was elected president of the sixty-second senate in 1911-13. Senator George H. Moses was elected president *pro tempore* in 1925, re-elected 1927, 1929, 1931.

Senator Styles Bridges was elected president *pro tempore* of the eighty-third congress, 1953-1954.

Name and Residence	Term Served	
Paine Wingate, Stratham	1789-93	
John Langdon, Portsmouth	1789-1801	
Samuel Livermore, Holderness	1793-1801	
Simeon Olcott, Charlestown	1801-05	
James Sheafe, Portsmouth	1801-02	
William Plumer, Epping	1802-07	
Nicholas Gilman, Exeter	1805-14	
Nahum Parker, Fitzwilliam	1807-10	
Charles Cutts, Portsmouth	1810-13	
Jeremiah Mason, Portsmouth	1813-17	
Thomas W. Thompson, Concord	1814-17	
David L. Morrill, Goffstown	1817-23	
Clement Storer, Portsmouth	1817-19	
John F. Parrott, Portsmouth	1819-25	
Samuel Bell, Chester	1823-35	
Levi Woodbury, Portsmouth	1825-31,	41-45
Isaac Hill, Concord	1831-36	
Henry Hubbard, Charlestown	1835-41	
John Page, Haverhill	1836-37	
Franklin Pierce, Hillsborough	1837-42	
Leonard Wilcox, Orford	1842-43	

Charles G. Atherton, Nashua	1843-49,	1853
Benning W. Jenness, Strafford	1845-46	
Joseph Cilley, Nottingham	1846-47	
John P. Hale, Dover	1847-53,	55-65
Moses Norris, Jr., Manchester	1849-55	
Jared W. Williams, Lancaster	1853-55	
John S. Wells, Exeter	1855	
James Bell, Laconia	1855-57	
Daniel Clark, Manchester	1857-66	
Aaron H. Cragin, Lebanon	1865-77	
George G. Fogg, Concord	1866-67	
James W. Patterson, Hanover	1867-73	
Bainbridge Wadleigh, Milford	1873-79	
Edward H. Rollins, Concord	1877-83	
Charles H. Bell, Exeter	1879	
Henry W. Blair, Plymouth	1879-91	
Austin F. Pike, Franklin	1883-86	
Person C. Cheney, Manchester	1886-87	
William E. Chandler, Concord	1887-89,	89-1901
Gilman Marston, Exeter	1889	
Jacob H. Gallinger, Concord	1891-1918*	
Henry E. Burnham, Manchester	1901-13	
Henry F. Hollis, Concord	1913-19	
Irving W. Drew, Lancaster	1918	
George H. Moses, Concord	1918-33	
Henry W. Keyes, Haverhill	1919-37	
Fred H. Brown, Somersworth	1933-39	
H. Styles Bridges, Concord	1937-61***	
Charles W. Tobey, Temple	1939-53**	
Robert W. Upton, Concord	1953-54	
Norris Cotton, Lebanon	1954-75****	
Maurice J. Murphy, Jr., Portsmouth	1961-62***	
Thomas J. McIntyre, Laconia	1962-79	
Louis C. Wyman, Manchester	1975	****
John A. Durkin, Manchester	1975-	
Gordon J. Humphrey, Sunapee	1979-	

Note — Dr. John Goddard of Portsmouth, a Federalist, was elected senator in 1813, but declined.

First election results showed Louis C. Wyman, Manchester, the winner — recount requested by John A. Durkin, Manchester, resulted in favor of Durkin — Appeal to the Ballot Law Commission resulted in favor of Wyman — appeal to the U.S. Senate by Durkin. U.S. Senate sent the appeal back to the State of New Hampshire, declaring a vacancy as of August; 8, 1975; and under Chapter I, Laws of 1975, a special election was held September 16, 1975, in which the final results were:

Durkin	140,778 Votes
Wyman	113,007 Votes

In this period, Norris Cotton, Lebanon, was appointed U.S. Senator from August 8, 1975 until Durkin was sworn into office by the U.S. Senate, September 18, 1975.

*Died in office. Irving W. Drew, Lancaster, appointed by the Governor to serve until the 1918 November election, when George H. Moses was elected for the unexpired term of Senator Gallinger.

**Died in office. Robert W. Upton, Concord, appointed by the Governor to serve until the 1954 November election, when Norris Cotton was elected for the unexpired term.

***Died in office. Maurice J. Murphy, Jr., Portsmouth, appointed by the Governor to serve until the 1962 November election, when Thomas J. McIntyre was elected for the unexpired term of Senator Bridges.

****Norris Cotton retired three days before his final term officially ended, and Louis C. Wyman was appointed by Governor Thomson to serve these three days.

CONGRESSMEN FROM NEW HAMPSHIRE

Continental Congress, 1774-1788

Name and Residence	Term Served
John Sullivan	1774-75, 80-81
Nathaniel Folsom	1774-75, 77-78, 79-80
Josiah Bartlett	1775-79
John Langdon	1775-77
William Whipple	1776-79
Matthew Thornton	1776-78
George Frost	1777-79
John Wentworth, Jr.	1778-79
Nathaniel Peabody	1779-80
Woodbury Langdon	1779-80
Samuel Livermore	1780-83, 85-86
John T. Gilman	1782-83
Phillips White	1782-83
Abiel Foster	1783-85
Johnathan Blanchard	1783-85
Pierce Long	1784-86
Nicholas Gilman	1786-88
Paine Wingate	1787-88

UNITED STATES HOUSE OF REPRESENTATIVES

Under the constitutional apportionment which provided for a house of representatives in congress, New Hampshire was allotted three seats. The national census of 1790 (first census) increased this to four, the second census of 1800 to five and the third census of 1810 to six seats. The census of 1830 reduced it to five, that of 1840 to four and that of 1850 to three. The census of 1870 reduced it to two, but the seat taken away was restored until the next census of 1880, since then the state has had two representatives.

Name and Residence	Term Served
Nicholas Gilman, Exeter	1789-97
Samuel Livermore, Holderness	1789-93
Abiel Foster, Canterbury	1789-91, 95-1803
Jeremiah Smith, Peterborough	1791-97
John S. Sherburne, Portsmouth	1793-97
Paine Wingate, Stratham	1793-95
William Gordon, Amherst	1797-1800
Peleg Sprague, Keene	1797-99
Jonathan Freeman, Hanover	1797-1801
James Sheafe, Portsmouth	1799-1801
Samuel Tenney, Exeter	1800-07
Joseph Pierce, Alton	1801-02
Samuel Hunt, Charlestown	1802-05
George B. Upham, Claremont	1801-03
Silas Betton, Salem	1803-07
Clifton Claggett, Litchfield	1803-05, 17-21
David Hough, Lebanon	1803-07
Thomas W. Thompson, Concord	1805-07

Caleb Ellis, Claremont	1805-07
Daniel M. Durrell, Dover	1807-09
Clement Storer, Portsmouth	1807-09
Jedediah K. Smith, Amherst	1807-09
Francis Gardner, Walpole	1807-09
Peter Carleton, Landaff	1807-09
Nathaniel A. Haven, Portsmouth	1809-11
William Hale, Dover	1809-11
James Wilson, Peterborough	1809-11
John C. Chamberlain, Charlestown	1809-11
Daniel Blaisdell, Canaan	1809-11
George Sullivan, Exeter	1811-13
Josiah Bartlett, Jr., Stratham	1811-13
John A. Harper, Meredith	1811-13
Samuel Dinsmoor, Keene	1811-13
Obed Hall, Bartlett	1811-13
Daniel Webster, Portsmouth	1813-17
Bradbury Cilley, Nottingham	1813-17
Samuel Smith, Peterborough	1813-15
Roger Vose, Walpole	1813-17
Jeduthan Wilcox, Orford	1813-17
Charles H. Atherton, Amherst	1815-17
John F. Parrott, Portsmouth	1817-19
Josiah Butler, Deerfield	1817-23
Nathaniel Upham, Rochester	1817-23
Salma Hale, Keene	1817-19
Arthur Livermore, Holderness	1817-21,
William Plumer, Jr., Epping	1819-25
Joseph Buffum, Jr., Keene	1819-21
Matthew Harvey, Hopkinton	1821-25
Aaron Matson, Stoddard	1821-25
Thomas Whipple, Jr., Wentworth	1821-29
Ichabod Bartlett, Portsmouth	1823-29
Nehemiah Eastman, Farrington	1825-27
Jonathan Harvey, Sutton	1825-31
Titus Brown, Francestown	1825-29
Joseph Healey, Washington	1825-29
David Barker, Jr., Rochester	1827-29
John Brodhead, Newmarket	1829-33
Joseph Hammons, Farmington	1829-33
Thomas Chandler, Bedford	1829-33
Henry Hubbard, Charlestown	1829-35
John W. Weeks, Lancaster	1829-33
Joseph M. Harper, Canterbury	1831-35
Benning M. Bean, Moultonborough	1833-37
Franklin Pierce, Hillsborough	1833-37
Robert Burns, Plymouth	1833-37
Samuel Cushman, Portsmouth	1835-39
Joseph Weeks, Richmond	1835-39
James Farrington, Rochester	1837-39
Charles G. Atherton, Nashua	1837-43
Jared W. Williams, Lancaster	1837-41
Tristram Shaw, Exeter	1839-43
Ira A. Eastman, Gilmanton	1839-43
Edmund Burke, Newport	1839-45
John R. Reding, Haverhill	1841-45
John P. Hale, Dover	1843-45
Moses Norris, Jr., Pittsfield	1843-47
Mace Moulton, Manchester	1845-47
James H. Johnson, Bath	1845-49
Amos Tuck, Exeter	1847-53
Charles H. Peaslee, Concord	1847-53
James Wilson, Keene	1847-51

George W. Morrison, Manchester	1849-51,	53-55
Harry Hibbard, Bath	1849-55	
Jared Perkins, Winchester	1851-53	
George W. Kittredge, Newmarket	1853-55	
James Pike, Newfields	1855-59	
Mason W. Tappan, Bradford	1855-61	
Aaron H. Cragin, Lebanon	1855-59	
Gilman Marston, Exeter	1859-63,	65-67
Thomas M. Edwards, Keene	1859-63	
Edward H. Rollins, Concord	1861-67	
Daniel Marcy, Portsmouth	1863-65	
James W. Patterson, Hanover	1863-67	
Jacob H. Ela, Rochester	1867-71	
Aaron F. Stevens, Nashua	1867-71	
Jacob Benton, Lancaster	1867-71	
Ellery A. Hibbard, Laconia	1871-73	
Samuel N. Bell, Manchester	1871-73,	75-77
Hosea W. Parker, Claremont	1871-75	
William B. Small, Newmarket	1873-75	
Austin F. Pike, Franklin	1873-75	
Frank Jones, Portsmouth	1875-79	
Henry W. Blair, Plymouth	1875-79	
James F. Briggs, Manchester	1877-83	
Joshua G. Hall, Dover	1879-83	
Evarts W. Farr, Littleton	1879-80	
Ossian Ray, Lancaster	1881-85	
Martin A. Hayes, Gilford	1883-87	
Jacob H. Gallinger, Concord	1885-89	
Luther F. McKinney, Manchester	1887-89,	91-93
Alonzo Nute, Farmington	1889-91	
Orren C. Moore, Nashua	1889-91	
Warren F. Daniel, Franklin	1891-93	
Henry M. Baker, Bow	1893-97	
Henry W. Blair, Plymouth	1893-95	
Cyrus A. Sulloway, Manchester	1895-1913,	15-19
Frank G. Clarke, Peterborough	1897-1901	
Frank D. Currier, Canaan	1901-13	
Raymond B. Stevens, Landaff	1913-15	
Eugene E. Reed, Manchester	1913-15	
Edward H. Wason, Nashua	1915-33	
Sherman E. Burroughs, Manchester	1919-23	
William N. Rogers, Wakefield	1923-25,	32-37
Fletcher Hale, Laconia	1925-31*	
Charles W. Tobey, Temple	1933-39	
Alphonse Roy, Manchester	1937-39	
Arthur B. Jenks, Manchester	1937-43†	
Foster Stearns, Hancock	1939-45	
Chester E. Merrow, Ossipee	1943-63	
Sherman Adams, Lincoln	1945-47	
Norris Cotton, Lebanon	1947-55	
Perkins Bass, Peterborough	1955-63	
Louis C. Wyman, Manchester	1963-65	
James C. Cleveland, New London	1963-	
J. Oliva Huot, Laconia	1965-67	
Louis C. Wyman, Manchester	1967-75	
Norman E. D'Amours, Manchester	1975-	

*Died in 1931. Special election January 5, 1932 to fill vacancy.

†In 1937 Arthur B. Jenks took his seat in Congress. Following a contested election Congress seated Alphonse Roy in 1939. Arthur B. Jenks was elected in the 1938 general election.

PRESIDENTS OF THE SENATE

Name and Residence	Term Served
Woodbury Langdon, Portsmouth	1784-85
John McClary, Epsom	1785-87
Joseph Gilman, Exeter	1787-88
John Pickering, Portsmouth	1788-90
Ebenezer Smith, Meredith	1790-91, 92-93, 95-97
Moses Dow, Haverhill	1791-92
Abiel Foster, Canterbury	1793-94
Oliver Peabody, Exeter	1794-95, 1813
Amos Shepard, Alstead	1797-1804
Nicholas Gilman, Exeter	1804-05
Clement Storer, Portsmouth	1805-07
Samuel Bell, Francestown	1807-09
Moses P. Payson, Bath	1809-10, 13-16
William Plumer, Epping	1810-12
Joshua Darling, Henniker	1812-13
William Badger, Gilmanton	1816-17
Jonathan Harvey, Sutton	1817-23
David L. Morrill, Goffstown	1823-24
Josiah Bartlett, Stratham	1824-25
Matthew Harvey, Hopkinton	1825-28
Nahum Parker, Fitzwilliam	1828-29
Abner Greenleaf, Portsmouth	1829
Samuel Cartland, Haverhill	1829-30, 1831
Joseph M. Harper, Canterbury	1830-31
Benning M. Bean, Moultonborough	1831-33
Jared W. Williams, Lancaster	1833-35
Charles F. Gove, Goffstown	1835-36
James Clark, Franklin	1836-37
John Woodbury, Salem	1837-38
Samuel Jones, Bradford	1838-39
James McK. Wilkins, Bedford	1839-40
James B. Creighton, Newmarket	1840-41
Josiah Quincy, Rumney	1841-43
Titus Brown, Francestown	1843-44
Timothy Hoskins, Westmoreland	1844-45
Asa P. Cate, Northfield	1845-46
James U. Parker, Merrimack	1846-47
Harry Hibbard, Bath	1847-49
William P. Weeks, Canaan	1849-50
Richard Jenness, Portsmouth	1850-51
John S. Wells, Exeter	1851-53
James M. Rix, Lancaster	1853-54
Jonathan E. Sargent, Wentworth	1854-55
William Haile, Hinsdale	1855-56
Thomas J. Melvin, Chester	1856-57
Moody Currier, Manchester	1857-58
Austin F. Pike, Franklin	1858-59
Joseph A. Gilmore, Concord	1859-60
George S. Towle, Lebanon	1860-61
Herman Foster, Manchester	1861-62
William H. Y. Hackett, Portsmouth	1862-63
Onslow Stearns, Concord	1863-64
Charles H. Bell, Exeter	1864-65
Ezekiel A. Straw, Manchester	1865-66
Daniel Barnard, Franklin	1866-67
William T. Parker, Merrimack	1867-68
Ezra A. Stevens, Portsmouth	1868-69

John Y. Mugridge, Concord	1869-70
Nathaniel Gordon, Exeter	1870-71
George W. M. Pitman, Bartlett	1871-72
Charles H. Campbell, Nashua	1872-73
David A. Warde, Concord	1873-74
William H. Gove, Weare	1874-75
John W. Sanborn, Wakefield	1875-76
Charles Holman, Nashua	1876-77
Natt Head, Hooksett	1877-78
David H. Buffum, Somersworth	1878-79
Jacob H. Gallinger, Concord	1879-81
John Kimball, Concord	1881-83
Charles H. Bartlett, Manchester	1883-85
Chester Pike, Cornish	1885-87
Frank D. Currier, Canaan	1887-89
David A. Taggart, Goffstown	1889-91
John McLane, Milford	1891-95
Frank W. Rollins, Concord	1895-97
Chester B. Jordan, Lancaster	1897-99
Thomas N. Hastings, Walpole	1899-1901
Bertram Ellis, Keene	1901-03
Charles W. Hoitt, Nashua	1903-05
George H. Adams, Plymouth	1905-07
John Scammon, Exeter	1907-09
Harry T. Lord, Manchester	1909-11
William D. Swart, Nashua	1911-13
Enos K. Sawyer, Franklin	1913-15
George I. Haselton, Manchester	1915-17
Jesse M. Barton, Newport	1917-19
Arthur P. Morill, Concord	1919-21
Leslie P. Snow, Rochester	1921-23
Wesley Adams, Londonderry	1923-25
Charles W. Tobey, Temple	1925-27
Frank P. Tilton, Laconia	1927-29
Harold K. Davison, Woodsville	1929-31
Arthur R. Jones, Keene	1931-33
George D. Cummings, Peterborough	1933-35
Charles M. Dale, Portsmouth	1935-37
Anson C. Alexander, Boscawen	1937-39
Robert O. Blood, Concord	1939-41
William M. Cole, Derry	1941-43
Ansel N. Sanborn, Wakefield	1943-45
Donald G. Matson, Concord	1945-47
Charles H. Barnard, Manchester	1947-49
Perkins Bass, Peterborough	1949-51
Blaylock Atherton, Nashua	1951-53
Lane Dwinell, Lebanon	1953-55
Raymond K. Perkins, Concord	1955-57
Eralsey C. Ferguson, Pittsfield	1957-59
Norman A. Packard, Manchester	1959-61
Samuel Green, Manchester	1961-63
Philip S. Dunlap, Hopkinton	1963-65
Stewart Lamprey, Moultonborough	1965-66, 67-68, 69- *
Arthur Tufts, Exeter	1969-70
John R. Bradshaw, Nelson	1971-72
David L. Nixon, New Boston	1973-74
Alf E. Jacobson, New London	1975-76, 77-78
Robert B. Monier, Goffstown	1979-

*Resigned — Arthur Tufts, Exeter elected president.

SPEAKERS OF THE HOUSE

The house elects a speaker at each session to be the presiding officer. The following is a list of the speakers, from the beginning of the colonial legislature, together with the term served by each.

Name and Residence	Term Served
Richard Waldron, Jr., Portsmouth	1684-92
Richard Martin, Portsmouth	1692
John Gilman, Exeter	1692-93
John Pickering, Portsmouth	1693-95, 97-98, 98-99, 1702, 03-09
George Jaffrey, Portsmouth	1695-96
John Plaisted, Portsmouth	1696-97, 1717
Henry Dow, Hampton	1698
Samuel Penhallow, Portsmouth	1699-1702
Daniel Tilton, Hampton	1702-03
Mark Hunking, Portsmouth	1709-10
Richard Gerrish, Portsmouth	1710-17
Thomas Packer, Portsmouth	1717-19
Joshua Pierce, Portsmouth	1719-22
Peter Weare, Hampton Falls	1722-27
Nathaniel Weare, Hampton Falls	1727-28
Andrew Wiggin, Stratham	1728-45
Nathaniel Rogers, Portsmouth	1745
Ebenezer Stevens, Kingston	1745-49
Richard Waldron, Hampton*	1749-52
Meshech Weare, Hampton Falls	1752-55
Henry Sherburne, Jr., Portsmouth	1755-65
Peter Gilman, Exeter	1765-71
John Wentworth, Somersworth	1771-76
Phillips White, South Hampton	1776
John Langdon, Portsmouth	1776-82, 86-87
John Dudley, Raymond	1782-84
George Atkinson, Portsmouth	1784-85
John Sullivan, Durham	1785-86
John Sparhawk, Portsmouth	1787
Thomas Bartlett, Nottingham	1787-91
William Plumer, Epping	1791-93, 97-98
Nathaniel Peabody, Atkinson	1793-94
John Prentice, Langdon	1794-95, 1798-1805
Russell Freeman, Hanover	1795-97
Samuel Bell, Chester	1805-07
Charles Cutts, Portsmouth	1807-09, 10-11
George B. Upham, Claremont	1809-10, 15-16
Clement Storer, Portsmouth	1811-13
Thomas W. Thompson, Concord	1813-15
David L. Morrill, Concord	1816-17
Henry B. Chase, Warner	1817-18
Matthew Harvey, Hopkinton	1818-21
Ichabod Bartlett, Portsmouth	1821-22
Charles Woodman, Bridgewater	1822-23
Andrew Pierce, Dover	1823
Edmund Parker, Nashua	1823-25
Levi Woodbury, Portsmouth	1825
Henry Hubbard, Charlestown	1825-28

*His election was vetoed by the governor, but he continued to preside during this Assembly.

James Wilson, Jr., Keene	1828-29
James B. Thornton, Merrimack	1829-30
Samuel Webster, Kingston	1830-31
Franklin Pierce, Hillsborough	1831-33
Charles G. Atherton, Nashua	1833-37
Ira A. Eastman, Gilmanton	1837-39
Moses Norris, Jr., Pittsfield	1839-41, 47-48
John S. Wells, Lancaster	1841-42
Samuel Swazey, Haverhill	1842-44
Harry Hibbard, Bath	1844-46
John P. Hale, Dover	1846-47
Samuel H. Ayer, Hillsborough	1848-50
Nathaniel B. Baker, Concord	1850-52
George W. Kittredge, Newmarket	1852-53
Jonathan E. Sargent, Wentworth	1853-54
Francis R. Chase, Northfield	1854-55
John J. Prentiss, Claremont	1855-56
Edward H. Rollins, Concord	1856-58
Napoleon B. Bryant, Plymouth	1858-60
Charles H. Bell, Exeter	1860-61
Edward A. Rollins, Great Falls	1861-63
William E. Chandler, Concord	1863-65
Austin F. Pike, Franklin	1865-67
Simon G. Griffin, Keene	1867-69
Samuel M. Wheeler, Dover	1869-71
William H. Gove, Weare	1871-72
Asa Fowler, Concord	1872-73
James Emery, Hudson	1873-74
Albert R. Hatch, Portsmouth	1874-75
Charles P. Sanborn, Concord	1875-77
Augustus A. Woolson, Lisbon	1877-79
Henry H. Huse, Manchester	1879-81
Chester B. Jordon, Lancaster	1881-83
Samuel C. Eastman, Concord	1883-85
Edgar Aldrich, Colebrook	1885-87
Alvin Burleigh, Plymouth	1887-89
Hiram D. Upton, Jaffrey	1889-91
Frank G. Clarke, Peterborough	1891-93
Robert N. Chamberlain, Berlin	1893-95
Stephen S. Jewett, Laconia	1895-97
James F. Briggs, Manchester	1897-99
Frank D. Currier, Canaan	1899-1901
Cyrus H. Little, Manchester	1901-03
Harry M. Cheney, Lebanon	1903-05
Rufus N. Elwell, Exeter	1905-07
Bertram Ellis, Keene	1907-09
Walter W. Scott, Dover	1909-11
Frank A. Musgrove, Hanover	1911-13
William J. Britton, Wolfeboro	1913-15
Edwin C. Bean, Belmont	1915
Olin H. Chase, Newport	1915
Arthur P. Morill, Concord	1915-17, 17-19
Charles W. Tobey, Temple	1919-21
Fred A. Jones, Lebanon	1921-23
William J. Ahern, Concord	1923-25
George A. Wood, Portsmouth	1925-27
Harold K. Davison, Haverhill	1927-29
George A. Foster, Concord	1929-31
Harold M. Smith, Portsmouth	1931-33
Louis P. Elkins, Concord	1933-35
Amos N. Blandin, Bath	1935-37
Oren V. Henderson, Durham	1937-39
Ansel N. Sanborn, Wakefield	1939-41



JOHN A. DURKIN
United States Senator



GORDON J. HUMPHREY
United States Senator



CONGRESSIONAL DELEGATION



NORMAN E. D'AMOURS
Congressman First District

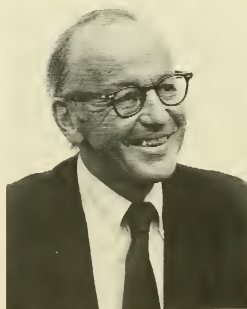

JAMES C. CLEVELAND
Congressman Second District

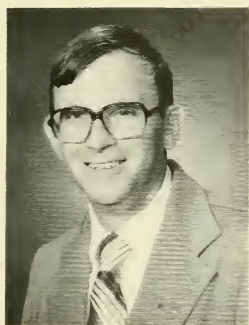

PAUL M. MAYETTE
District No. 1

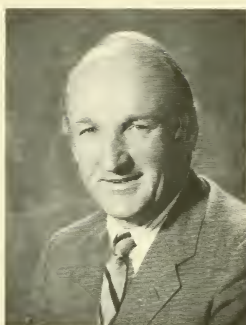

MALCOLM McLANE
District No. 2



EXECUTIVE COUNCIL



DUDLEY W. DUDLEY
District No. 3

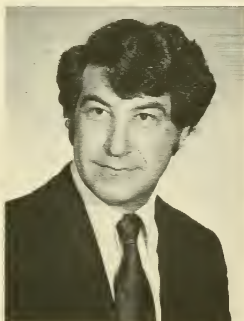

LOUIS D'ALLESANDRO
District No. 4

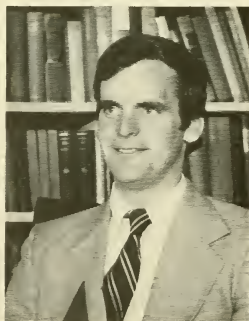

JUDD GREGG
District No. 5

Charles H. Barnard, Manchester	1941-43
Sherman Adams, Lincoln	1943-45
Norris Cotton, Lebanon	1945-47
J. Walker Wiggins, Manchester	1947-49
Richard F. Upton, Concord	1949-51
Lane Dewinell, Lebanon	1951-53
Raymond K. Perkins, Concord	1953
Norman A. McMeekin, Haverhill**	1954
Charles Griffin, Lincoln*	1955
W. Douglas Scamman, Stratham	1957-58
Stewart Lamprey, Moultonborough	1959-61, 61-63, 63-64
Walter R. Peterson, Peterborough	1965-66, 67-68
Marshall W. Cobleigh, Nashua	1969-70, 71-72
James E. O'Neil, Chesterfield	1973-74
George B. Roberts, Jr., Gilmanton	1975-76, 77-78, 79-

*Resigned to accept Director of Employment Security.

**Special Session.

DEPARTMENT OF STATE

Articles 67 and 68 of the second part of the constitution provide for a department of state with a secretary of state who is elected biennially by the legislature and a deputy secretary of state appointed by the secretary. In the colonial period there was a secretary appointed by the chief executive, but no deputy. During the revolutionary period and under the constitution of 1784 the secretary was chosen by the legislature and given authority to have several deputies, but in 1793 the constitution was changed to provide for a single deputy.

The following is a list of the secretaries of state from the beginning, together with the term which each served and a list of the deputy secretaries.

Secretaries of State

Name and Residence	Term Served
Elisa Stileman, Portsmouth	1680
Richard Chamberlain, Portsmouth	1680-92
Thomas Newton, Boston, Mass.	1692-93
Thomas Davis	1693-96
Henry Penny	1696-97, 98
Charles Story, New Castle	1697-98, 99-1715
Sampson Sheafe, Boston, Mass.	1698-99
Richard Waldron, Portsmouth	1715-30
Richard Waldron, Jr., Portsmouth	1730-41
Theodore Atkinson, New Castle	1741-62, 69-75
Theodore Atkinson, Jr., Portsmouth	1762-69
Ebenezer Thompson, Durham	1775-86
Joseph Pearson, Exeter	1786-1805
Phillip Carrigain, Concord	1805-09
Nathaniel Parker, Exeter	1809-10
Samuel Sparhawk, Concord	1810-14, 16-25
Albe Cady, Keene and Concord	1814-16
Richard Bartlett, Concord	1825-28
Dudley S. Palmer, Concord	1828-31
Ralph Metcalf, Concord	1831-38
Josiah Stevens, Jr., Concord	1838-43
Thomas P. Treadwell, Concord	1843-46, 47-50

*Resigned to accept Director of Employment Security.

**Special Session.

George G. Fogg, Concord	1846-47
John L. Hadley, Weare	1850-55
Lemuel N. Pattee, Antrim	1855-58
Thomas L. Tullock, Portsmouth	1858-61
Allen Tenney, Lyme	1861-65
Benjamin Gerrish, Jr., Concord	1865
Walter Harriman, Warner	1865-67
John D. Lyman, Farmington	1867-70
Nathan W. Gove, Concord	1870-71
John H. Goodale, Nashua	1871-72
Benjamin F. Prescott, Epping	1872-74, 75-77
William Butterfield, Concord	1874-75
Ai B. Thompson, Concord	1877-90
Clarence B. Randlett, Concord	1890-91
Ezra S. Stearns, Rindge	1891-99
Edward N. Pearson, Concord	1899-1915
Edwin C. Bean, Belmont	1915-23
Enos K. Sawyer, Franklin	1923-25
Hobart Pillsbury, Manchester	1925-29
Enoch D. Fuller, Manchester	1929-57
Harry E. Jackson, Manchester	1957-60
Robert L. Stark, Goffstown	1960-76
William M. Gardner, Manchester	1976-

Acting Sec. of State (Aug. 23, 1976-Aug. 25, 1976) — Frank E. Adams, Concord

Acting Sec. of State (Aug. 25, 1976-Dec. 8, 1976) — Edward C. Kelley, Concord

Deputy Secretaries of State

Nathaniel Parker, Concord	1794-1806
Charles Cutts, Concord	1806-07
Obadiah Carrigain, Concord	1807-09
Moses H. Bradley, Concord	1809-10
William Pickering, Portsmouth	1810-14
Samuel A. Kimball, Concord	1814-16, 24-25
Peyton R. Freeman, Concord	1816-18
Richard Bartlett, Concord	1818-24
Dudley S. Palmer, Concord	1825-27
James Wilcomb, Concord	1827-29
Joseph Robinson, Concord	1829-36
Simon Brown, Concord	1836-38
John Whipple, Concord	1838-40
John Town, Concord	1840-44
Henry T. Rand, Portsmouth	1844-46
Samuel F. Wetmore, Concord	1846-47
William C. Prescott, Concord	1847-50
Jesse A. Gove, Concord	1850-55
Benjamin E. Badger, Concord	1855-56
James Peverly, Concord	1856-57
Nathan W. Gove, Concord	1857-58, 65-70
Allen Tenney, Lyme	1858-61
George H. Chandler, Concord	1861-62
Benjamin Gerrish, Jr., Concord	1862-65
James B. Gove, Concord	1870-71
Jonathan E. Lang, Concord	1871-72
Ai B. Thompson, Concord	1872-74, 75-77
Harvey Cambell, Concord	1874-75
Isaac W. Hammond, Concord	1877-86
Darius Merrill, Concord	1886-90

Clarence B. Randlett, Concord	1890-91
Samuel H. Stearns, Rindge	1892-1906
Joseph T. Walker, Concord	1906-07
Arthur L. Willis, Concord	1907-15
Hobart Pillsbury, Manchester	1915-22
Harlan C. Pearson, Concord	1922-23
Timothy C. Cronin, Manchester	1923-25
Frederick I. Blackwood, Concord	1925-29
Earl S. Hewitt, Enfield	1929-32
Mary M. Jenkins, Concord	1932-33*
Harry E. Jackson, Manchester	1933-57
Robert L. Stark, Goffstown	1957-60
Edward C. Kelley, Concord	1960-1976†
Frank E. Adams, Concord	1976 **††
Robert P. Ambrose, Meredith	1977-

*Acting Deputy (April, 1942-June, 1946)

†Resigned July 23, 1976

**Deputy Secretary of State (July 24, 1976-Aug. 23, 1976)

††Acting Deputy (Aug. 25, 1976-Dec. 8, 1976)

THE TREASURY

Article 67 of the second part of the constitution provides for a treasurer who is elected biennially by the legislature. In the colonial period the treasurer was appointed by the chief executive and frequently the same man was secretary of the province and treasurer. In 1891 the legislature created the office of deputy treasurer.

The following is a list of the treasurers from the beginning and the term of office each served. A list of the deputy treasurers is also given with the residence and term served by each.

Treasurers

Name and Residence	Term Served
Richard Martin, Portsmouth	1680-84
Samuel Penhallow, Portsmouth	1684-92, 99-1726
William Partridge, Portsmouth	1692-95
George Jaffrey, Portsmouth	1695-96
Joseph Smith, Hampton	1696, 98-99
William Vaughan, Portsmouth	1696-98
George Jaffrey, Jr., Portsmouth	1726-30, 42-49
Henry Sherburne, Portsmouth	1730-42
George Jaffrey, 3d, Portsmouth	1749-76
Nicholas Gilman, Exeter	1776-83
John T. Gilman, Exeter	1783-89, 91-94
William Gardner, Portsmouth	1789-91
Oliver Peabody, Exeter	1794-1804
Nathaniel Gilman, Exeter	1804-09, 10-14
Thomas W. Thompson, Salisbury	1809-10
William Kent, Concord	1814-16
William Pickering, Concord	1816-28, 29-30
Samuel Morrill, Concord	1828-29
Abner B. Kelly, Warner	1830-37
Zenas Clement, Concord	1837-43
John Atwood, Concord	1843-46, 47-50
James Peverly, Jr., Concord	1846-47

Edson Hill, Concord	1850-53	
Walter Harriman, Warner	1853-55	
William Berry, Barnstead	1855-57	
Peter Sanborn, Concord	1857-71	
Leander W. Cogswell	1871-72	
Solon A. Carter, Concord	1872-74,	75-1913
Josiah G. Dearborn, Weare	1874-75	
George E. Farrand, Concord	1913-14,	23-25
J. Wesley Plummer, Concord	1914-23	
Henry E. Chamberlin, Concord	1925-29*	

*Died in Office.

Charles T. Patten, Nashua (Commissioner)	Dec. 1929-31
Treasurer	1931-36†
F. Gordon Kimball, Concord (Commissioner)	May 1936-37
Treasurer	1937-50 (Dec. 26)
Remick Loughton, Portsmouth (Commissioner)	Dec. 26, 1950-July 2, 1951
Winfield J. Phillips, Concord (July 2)	1951-52
Alfred S. Cloues, Warner (Commissioner)	Jan. 1-8, 1953
Treasurer	1953-64*
Robert W. Flanders (Commissioner)	July 28, 1964-Jan. 6, 1965
Treasurer	1965-

†Resigned

*Died in Office.

Deputy Treasurers

Name and Residence	Term Served
Hiram F. Gerrish, Concord	1892-99
Algernon Willis, Concord	1899-1901
J. Wesley Plummer, Concord	1902-14
Henry M. Short, Concord	1915-23
Adelard G. Gelinas, Rochester	1923-25
Edward T. Knowlton, Manchester	1925-27
Frank S. Merrill, Concord	1927-29
Clinton R. McLane, Manchester (Deputy Commissioner)	1929-31
Deputy	1931
F. Gordon Kimball, Concord	1931-35*
Remick Loughton, Portsmouth (March-May) (Deputy Commissioner) May-Dec.	1936
John J. Scammon, Portsmouth	1937-41
Ann N. Durepo, Concord (Acting Deputy) Deputy	1941-43
Frank S. Merrill, Concord (Nov. 16) (Dec. 26) (Deputy Commissioner) (Dec. 26)	1943-1950*
(Acting Deputy) (July 2)	1950
(Acting Deputy Commissioner)	1950-51 (July 2)
(Acting Deputy)	1951-52 (Dec. 31)
Philip D. McInnis, Concord*	Jan. 1-8, 1953
Robert W. Flanders, Concord	Jan. 8-Feb. 1, 1953
Everard D. Young (Deputy Commissioner) Deputy	(Feb.) 1953-Mar. 15, 1962
Martha M. Custer, Concord	Mar. 16, 1962-64
	Aug. 4, 1964- Jan. 6, 1965
	1965-76* June 30, 1976
	July 1, 1976, 1977-

*Resigned.

ATTORNEYS GENERAL

Name and Residence	Term Served
Edward Randolph, England	1682-83
Joseph Rayn, England	1683-87
James Graham (none given)	1687-97
John Pickering, Portsmouth	1697-1726, 27-36
Thomas Phipps, Portsmouth	1726-27
Matthew Livermore, Portsmouth	1736-65
Wyseman Claggett, Litchfield	1765-69, 76-78, 81-82
Samuel Livermore, Holderness	1769-76, 78-81
John Sullivan, Durham	1782-86
Benjamin West, Charlestown	1786-87
John Prentice, Londonderry	1787-93
Joshua Atherton, Amherst	1793-1801
William Gordon, Amherst	1801-02
Jeremiah Mason, Portsmouth	1802-05
George Sullivan, Exeter	1805-06, 15-35
Samuel Bell, Francestown	1806-07
William K. Atkinson, Dover	1807-12
Daniel French, Chester	1812-15
Charles F. Gove, Nashua	1835-43
Lyman B. Walker, Gilford	1843-47
John S. Wells, Exeter	1847-48
John Sullivan, Exeter	1848-63
William C. Clarke, Manchester	1863-72
Lewis W. Clark, Manchester	1872-76
Mason W. Tappan, Bradford	1876-87
Daniel Barnard, Franklin	1887-92
Edwin G. Eastman, Exeter	1892-1911
James P. Tuttle, Manchester	1911-18
Oscar L. Young, Laconia	1918-23, (Jan. & Feb. 1925)
Irving A. Hinkley, Lancaster	1923-24
Jeremy R. Waldron, Portsmouth	1925-29
Ralph W. Davis, Manchester	1929-32
Francis W. Johnston, Claremont	1932-35
Thomas P. Cheney, Laconia	1935-40
Frank R. Kenison, Conway	1940-42, 45-46
Harold K. Davison of Haverhill**	
Stephen M. Wheeler of Exeter**	
Ernest R. D'Amours, Manchester	1946-49
William L. Phinney, Manchester	1949-50
Gordon M. Tiffany, Concord	1950-53
Louis C. Wyman, Manchester	Jan. 15, 1953-Feb. 2, 1961
Gardner C. Turner, East Sullivan	Feb. 3, 1961-Oct. 31, 1961
Maurice J. Murphy, Jr., Portsmouth	Nov. 4, 1961-Dec. 7, 1961
William Maynard, Bow	Dec. 18, 1961-Feb. 10, 1966
George S. Pappagianis, Nashua*	Feb. 11, 1966-Feb. 1, 1970
Warren B. Rudman, Nashua	Mar. 4, 1970-Jan. 16, 1976
David H. Souter, Weare***	Jan. 16, 1976-Apr. 9, 1978
Thomas D. Rath, Concord	April 10, 1978-

*Resigned, appointed Clerk of Supreme Court.

**Acting Attorneys General period of 1942-45.

***Resigned, appointed Associate Justice of Superior Court.

TOWNS AND WARDS AS DISTRICTED FOR ELECTION PURPOSES

TOWNS	Con- gress' ¹ Dist.	Coun- cilor Dist.	Sen- atorial Dist.	Repre- sentative Dist.	COUNTY
Acworth	2	2	8	9	Sullivan
Albany	2	2	3	4	Carroll
Alexandria	2	1	5	10	Grafton
Allenstown	2	2	16	7	Merrimack
Alstead	2	2	10	1	Cheshire
Alton	1	1	4	4	Belknap
Amherst	2	5	12	10	Hillsborough
Andover	2	2	5	11	Merrimack
Antrim	2	2	7	1	Hillsborough
Ashland	2	1	3	9	Grafton
Atkinson	1	3	22	6	Rockingham
Auburn	1	4	17	2	Rockingham
Barnstead	1	2	4	4	Belknap
Barrington	1	2	6	3	Strafford
Bartlett	1	1	2	1	Carroll
Bath	2	1	2	2	Grafton
Bedford	1	4	9	9	Hillsborough
Belmont	1	1	3	2	Belknap
Bennington	2	2	7	1	Hillsborough
Benton	2	1	2	2	Grafton
Berlin—					
Ward 1	2	1	1	6	Coos
Ward 2	2	1	1	7	Coos
Ward 3	2	1	1	8	Coos
Ward 4	2	1	2	3	Grafton
Bethlehem	2	1	2	3	Grafton
Boscawen	2	2	7	10	Merrimack
Bow	2	4	9	5	Merrimack
Bradford	2	2	7	2	Merrimack
Brentwood	1	3	17	7	
Bridgewater	2	1	5	10	
Bristol	2	1	5	12	Grafton
Brookfield	1	1	4	5	Carroll
Brookline	2	5	12	12	Hillsborough
Campton	2	1	3	9	Grafton
Canaan	2	1	5	8	Grafton
Candia	1	4	17	2	Rockingham
Canterbury	1	2	3	9	Merrimack
Carroll	2	1	1	4	Coos
Center Harbor	1	1	3	1	Belknap
Charlestown	2	2	8	7	Sullivan
Chatham	1	1	2	1	Carroll
Chester	1	4	19	2	Rockingham
Chesterfield	2	5	10	2	Cheshire
Chichester	1	2	16	9	Merrimack
Claremont—					
Ward 1	2	2	8	3	Sullivan
Ward 2	2	2	8	4	Sullivan
Ward 3	2	2	8	5	Sullivan

TOWNS	Congress'l Dist.	Coun- cilor Dist.	Sen- atorial Dist.	Repre- sentative Dist.	COUNTY
Clarksville	2	1	1	1	Coos
Colebrook	2	1	1	1	Coos
Columbia	2	1	1	1	Coos
Concord—					
Ward 1	2	2	15	14	Merrimack
Ward 2	2	2	15	15	Merrimack
Ward 3	2	2	15	16	Merrimack
Ward 4	2	2	15	17	Merrimack
Ward 5	2	2	15	18	Merrimack
Ward 6	2	2	15	19	Merrimack
Ward 7	2	2	15	21	Merrimack
Conway	1	1	2	2	Carroll
Croydon	2	1	8	2	Sullivan
Dalton	2	1	2	3	Coos
Danbury	2	1	5	1	Merrimack
Danville	1	3	19	7	Rockingham
Deerfield	1	2	17	1	Rockingham
Deering	2	2	7	1	Hillsborough
Derry	1	4	19	4	Rockingham
Dixville	2	1	1	1	Coos
Dorchester	2	1	5	10	Grafton
Dover—					
Ward 1	1	3	21	16	Strafford
Ward 2	1	3	21	17	Strafford
Ward 3	1	3	21	18	Strafford
Ward 4	1	3	21	19	Strafford
Ward 5	1	3	21	20	Strafford
Ward 6	1	3	21	21	Strafford
Dublin	2	5	11	10	Cheshire
Dummer	2	1	1	5	Coos
Dunbarton	2	2	9	5	Merrimack
Durham	1	3	21	4	Strafford
East Kingston	1	3	19	10	Rockingham
Easton	2	1	2	3	Grafton
Eaton	1	1	2	2	Carroll
Effingham	1	1	2	5	Carroll
Ellsworth	2	1	3	5	Grafton
Enfield	2	1	5	8	Grafton
Epping	1	3	17	8	Rockingham
Epsom	1	2	16	8	Merrimack
Errol	2	1	1	1	Coos
Exeter	1	3	23	13	Rockingham
Farmington	1	2	4	2	Strafford
Fitzwilliam	2	5	11	4	Cheshire
Fracestown	2	2	7	6	Hillsborough
Franconia	2	1	2	3	Grafton
Franklin—					
Ward 1	2	2	7	12	Merrimack
Ward 2	2	2	7	13	Merrimack
Ward 3	2	2	7	13	Merrimack
Freedom	1	1	2	2	Carroll
Fremont	1	3	17	7	Rockingham
Gilford	1	1	4	2	Belknap
Gilmanton	1	2	4	4	Belknap
Gilsum	2	2	10	11	Cheshire

TOWNS	Congress'l Dist.	Councilor Dist.	Sen- atorial Dist.	Repre- sentative Dist.	COUNTY
Goffstown	1	5	9	8	Hillsborough
Gorham	2	1	1	5	Coos
Goshen	2	2	8	9	Sullivan
Grafton	2	1	5	10	Grafton
Grantham	2	1	5	1	Sullivan
Greenfield	2	5	7	2	Hillsborough
Greenland	1	3	23	16	Rockingham
Greenville	2	5	11	5	Hillsborough
Groton	2	1	5	10	Grafton
Hampstead	1	3	19	6	Rockingham
Hampton	1	3	23	12	Rockingham
Hampton Falls	1	3	23	12	Rockingham
Hancock	2	2	11	2	Hillsborough
Hanover	2	1	5	13	Grafton
Harrisville	2	5	11	10	Cheshire
Hart's Location	1	1	2	1	Carroll
Haverhill	2	1	2	6	Grafton
Hebron	2	1	5	10	Grafton
Henniker	2	2	7	3	Merrimack
Hill	2	1	5	1	Merrimack
Hillsborough	2	2	7	1	Hillsborough
Hinsdale	2	5	11	3	Cheshire
Holderness	2	1	3	9	Grafton
Hollis	2	5	12	12	Hillsborough
Hooksett	1	4	16	6	Merrimack
Hopkinton	2	2	7	4	Merrimack
Hudson	2	4	14	14	Hillsborough
Jackson	1	1	2	1	Carroll
Jaffrey	2	5	11	8	Cheshire
Jefferson	2	1	1	4	Coos
Keene—					
Ward 1	2	5	10	12	Cheshire
Ward 2	2	5	10	13	Cheshire
Ward 3	2	5	10	14	Cheshire
Ward 4	2	5	10	15	Cheshire
Ward 5	2	5	10	16	Cheshire
Kensington	1	3	23	10	Rockingham
Kingston	1	3	19	9	Rockingham
Laconia—					
Ward 1	1	1	4	5	Belknap
Ward 2	1	1	4	6	Belknap
Ward 3	1	1	4	5	Belknap
Ward 4	1	1	4	6	Belknap
Ward 5	1	1	4	6	Belknap
Ward 6	1	1	4	5	Belknap
Lancaster	2	1	2	3	Coos
Landaff	2	1	2	2	Grafton
Langdon	2	2	8	9	Sullivan
Lebanon—					
Ward 1	2	1	5	14	Grafton
Ward 2	2	1	5	14	Grafton
Ward 3	2	1	5	14	Grafton
Lee	1	2	21	4	Strafford
Lempster	2	2	8	9	Sullivan
Lincoln	2	1	2	5	Grafton

TOWNS	Congress'l Dist.	Councilor Dist.	Senatorial Dist.	Representative Dist.	COUNTY
Lisbon	2	1	2	4	Grafton
Litchfield	2	4	9	13	Hillsborough
Littleton	2	1	2	1	Grafton
Londonderry	1	4	14	3	Rockingham
Loudon	1	2	16	9	Merrimack
Lyman	2	1	2	2	Grafton
Lyme	2	1	5	8	Grafton
Lyndeborough	2	5	12	5	Hillsborough
Madbury	1	3	21	4	Strafford
Madison	1	1	2	3	Carroll
Manchester—					
Ward 1	1	4	16	25	Hillsborough
Ward 2	1	4	16	26	Hillsborough
Ward 3	1	4	20	27	Hillsborough
Ward 4	1	4	17	28	Hillsborough
Ward 5	1	4	18	29	Hillsborough
Ward 6	1	4	17	30	Hillsborough
Ward 7	1	4	18	31	Hillsborough
Ward 8	1	4	18	32	Hillsborough
Ward 9	1	4	18	33	Hillsborough
Ward 10	1	4	20	34	Hillsborough
Ward 11	1	4	20	35	Hillsborough
Ward 12	1	4	20	36	Hillsborough
Marlborough	2	5	11	9	Cheshire
Marlow	2	2	10	11	Cheshire
Mason	2	5	11	11	Hillsborough
Meredith	1	1	3	1	Belknap
Merrimack	1	5	9	13	Hillsborough
Middleton	1	1	4	2	Strafford
Milan	2	1	1	4	Coos
Milford	2	5	12	11	Hillsborough
Millsfield	2	1	1	1	Coos
Milton	1	1	4	1	Strafford
Monroe	2	1	2	2	Grafton
Mont Vernon	2	5	12	10	Hillsborough
Moultonborough	1	1	3	3	Carroll
Nashua—					
Ward 1	2	5	12	16	Hillsborough
Ward 2	2	5	12	17	Hillsborough
Ward 3	2	5	14	18	Hillsborough
Ward 4	2	5	13	19	Hillsborough
Ward 5	2	5	13	20	Hillsborough
Ward 6	2	5	13	21	Hillsborough
Ward 7	2	5	14	22	Hillsborough
Ward 8	2	5	13	23	Hillsborough
Ward 9	2	5	13	24	Hillsborough
Nelson	2	2	10	10	Cheshire
New Boston	2	5	9	6	Hillsborough
Newbury	2	2	7	2	Merrimack
New Castle	1	3	24	17	Rockingham
New Durham	1	1	4	2	Strafford
Newfields	1	3	23	16	Rockingham
New Hampton	1	1	3	1	Belknap
Newington	1	3	23	16	Rockingham
New Ipswich	2	5	11	4	Hillsborough
New London	2	2	7	1	Merrimack
Newmarket	1	3	23	14	Rockingham

TOWNS	Coun- gress'l Dist.	Coun- cilor Dist.	Sen- atorial Dist.	Repre- sentative Dist.	COUNTY
Newport	2	2	8	6	Sullivan
Newton	1	3	19	10	Rockingham
Northfield	1	2	3	10	Merrimack
North Hampton	1	3	23	15	Rockingham
Northumberland	2	1	1	2	Coos
Northwood	1	2	17	1	Rockingham
Nottingham	1	2	17	1	Rockingham
Orange	2	1	5	10	Grafton
Orford	2	1	5	7	Grafton
Ossipee	1	1	3	5	Carroll
Pelham	2	4	22	15	Hillsborough
Pembroke	2	2	16	7	Merrimack
Peterborough	2	5	11	3	Hillsborough
Piermont	2	1	5	6	Grafton
Pittsburg	2	1	1	1	Coos
Pittsfield	1	2	4	8	Merrimack
Plainfield	2	1	5	1	Sullivan
Plaistow	1	3	19	9	Rockingham
Plymouth	2	1	3	11	Grafton
Portsmouth—					
Ward 1	1	3	24	18	Rockingham
Ward 2	1	3	24	19	Rockingham
Ward 3	1	3	24	20	Rockingham
Ward 4	1	3	24	21	Rockingham
Ward 5	1	3	24	22	Rockingham
Ward 6	1	3	24	23	Rockingham
Randolph	2	1	1	4	Coos
Raymond	1	4	17	8	Rockingham
Richmond	2	5	11	4	Cheshire
Rindge	2	4	11	7	Cheshire
Rochester—					
Ward 1	1	2	6	11	Strafford
Ward 2	1	2	6	12	Strafford
Ward 3	1	2	6	13	Strafford
Ward 4	1	2	6	14	Strafford
Ward 5	1	2	6	15	Strafford
Rollinsford	1	3	6	5	Strafford
Roxbury	2	5	10	9	Cheshire
Rumney	2	1	5	5	Grafton
Rye	1	3	24	17	Rockingham
Salem	2	3	22	5	Rockingham
Salisbury	2	2	7	11	Merrimack
Sanbornton	1	1	3	3	Belnap
Sandown	1	4	19	6	Rockingham
Sandwich	1	1	3	3	Carroll
Seabrook	1	3	19	11	Rockingham
Sharon	2	5	11	5	Hillsborough
Shelburne	2	1	1	5	Coos
Somersworth—					
Ward 1	1	3	6	6	Strafford
Ward 2	1	3	6	7	Strafford
Ward 3	1	3	6	8	Strafford
Ward 4	1	3	6	9	Strafford
Ward 5	1	3	6	10	Strafford
South Hampton	1	3	19	11	Rockingham

TOWNS	Coun- gress'l Dist.	Coun- cilor Dist.	Sen- atorial Dist.	Repre- sentative Dist.	COUNTY
Springfield	2	1	8	8	Sullivan
Stark	2	1	1	4	Coos
Stewartstown	2	1	1	1	Coos
Stoddard	2	2	10	11	Cheshire
Strafford	2	2	17	2	Strafford
Stratford	2	1	1	2	Coos
Stratham	1	3	23	15	Rockingham
Sugar Hill	2	1	2	4	Grafton
Sullivan	2	2	10	11	Cheshire
Sunapee	2	1	8	8	Sullivan
Surry	2	2	10	1	Cheshire
Sutton	2	2	7	2	Merrimack
Swanzy	2	5	11	5	Cheshire
Tamworth	1	1	2	3	Carroll
Temple	2	5	11	5	Hillsborough
Thornton	2	1	3	5	Hillsborough
Tilton	1	1	3	3	Belknap
Troy	2	5	11	6	Cheshire
Tuftonboro	1	1	3	4	Carroll
Unity	2	2	8	7	Sullivan
Wakefield	1	1	3	5	Carroll
Walpole	2	2	10	1	Cheshire
Warner	2	2	7	3	Merrimack
Warren	2	1	5	7	Grafton
Washington	2	2	8	9	Sullivan
Waterville Valley	2	1	3	5	Grafton
Weare	2	2	9	7	Hillsborough
Webster	2	2	7	4	Merrimack
Wentworth	2	1	5	7	Grafton
Wentworth's Location	2	1	1	1	Coos
Westmoreland	2	2	10	1	Cheshire
Whitefield	2	1	2	4	Coos
Wilmot	2	1	7	1	Merrimack
Wilton	2	5	12	5	Hillsborough
Winchester	2	5	11	3	Cheshire
Windham	1	3	22	3-A	Rockingham
Windsor	2	2	7	1	Hillsborough
Wolfeboro	1	1	3	4	Carroll
Woodstock	2	1	2	5	Grafton

UNINCORPORATED PLACES

UNINCORPORATED PLACE	Congress'l Dist.	Councilor Dist.	Senatorial Dist.	Representative Dist.	COUNTY
At. & Gil Ac. Gt.	2	1	1	1	Coos
Bean's Grant	2	1	2	5	Coos
Bean's Purchase	2	1	2	5	Coos
Cambridge	2	1	1	5	Coos
Chandler's Purchase	2	1	2	5	Coos
Crawford's Purchase	2	1	2	5	Coos
Cutt's Grant	2	1	2	5	Coos
Dix's Grant	2	1	1	1	Coos
Dixville	2	1	1	1	Coos
Erving's Grant or Loc.	2	1	1	2	Coos
Green's Grant	2	1	2	5	Coos
Hadley's Purchase	2	1	2	5	Coos
Hale's Location	1	1	2	1	Carroll
Kilkenny	2	1	1	4	Coos
Livermore	2	1	2	5	Grafton
Low & Bur's Grant	2	1	1	4	Coos
Martin's Location	2	1	2	5	Coos
Millsfield	2	1	1	1	Coos
Odell	2	1	1	2	Coos
Pinkham's Grant	2	1	2	5	Coos
Sargent's Purchase	2	1	2	5	Coos
Second Coll. Grant	2	1	1	1	Coos
Success	2	1	1	5	Coos
Thompson & Meserve's Purchase	2	1	2	5	Coos

STATE EMBLEMS

CHAPTER 3

State Emblems, Flags, etc.

REVISED STATUTES ANNOTATED

3:1 State Emblem. The state emblem shall be of the following design: Within an elliptical panel, the longest dimension of which shall be vertical, there shall appear an appropriate replica of the Old Man of the Mountains; surrounding the inner panel, and enclosed within another ellipse, there shall be at the bottom of the design the words of any state motto which may be adopted by the general court; and at the top of the design, between the inner and outer elliptical panels, the words, New Hampshire, appropriately separated from the motto, if adopted, by one star on each side. Said emblem may be placed on all printed or related material issued by the state and its subdivisions relative to the development of recreational, industrial, and agricultural resources of the state.

3:2 State Flag. The state flag shall be of the following color and design: The body or field shall be blue and shall bear upon its center in suitable proportion and colors a representation of the state seal. The seal shall be surrounded by a wreath of laurel leaves with nine stars interspersed. When used for military purposes the flag shall conform to the regulations of the United States.

3:3 When Displayed. It shall be displayed above the state house whenever the legislature is in session and during meetings of the governor and council when expedient, and upon such other occasions as the governor may designate.

3:4 Permission to Use. The governor is authorized to make rules and regulations governing the use and display of the state flag not inconsistent with the provisions of RSA 573, and it shall be lawful to use and display said flag in accordance with such rules and regulations. This section shall be construed to encourage the display of the state flag on public buildings.

3:5 State Flower. The purple lilac, *Syringa Vulgaris*, is the state flower of New Hampshire.

3:6 State Tree. The white birch tree, *Betula Papyrifera*, is the state tree of New Hampshire.

3:7. State Song. The song "Old New Hampshire" with words by Dr. John F. Holmes and music by Maurice Hoffmann is hereby declared to be the state song of New Hampshire.

3:8 State Motto. The words "Live Free or Die," written by General John Stark, July 31, 1809, shall be the official motto of the state.

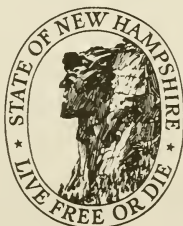

3:9. State Seal. The seal of the state shall be two inches in diameter, circular, with the following detail and no other: A field crossed by a straight horizon line of the sea, above the center of the field; concentric with the field the rising sun, exposed above the horizon about one third of its diameter; the field encompassed with laurel; across the field for the full width within the laurel a broadside view of the frigate Raleigh, on the stocks; the ship's bow dexter and higher than the stern; the three lower masts shown in place, together with the fore, main and mizzen tops, shrouds and mainstays; an ensign staff at the stern flies the United States flag authorized by act of Congress June 14, 1777; a jury staff on the mainmast and another on the foremast each flies a pennant; flags and pennants are streaming to the dexter side; the hull is shown without a rudder; below the ship the field is divided into land and water by a double diagonal line whose highest point is sinister; no detail is shown anywhere on the water, nor any on the land between the water and the stocks except a granite boulder on the dexter side; encircling the field is the inscription, SEAL . OF . THE . STATE . OF . NEW HAMPSHIRE, the words separated by round periods, except between the parts of New Hampshire; at the lowest point of the inscription is the date 1776, flanked on either side by a five-pointed star, which group separates the beginning and end of the inscription; the whole form and design to be as follows:

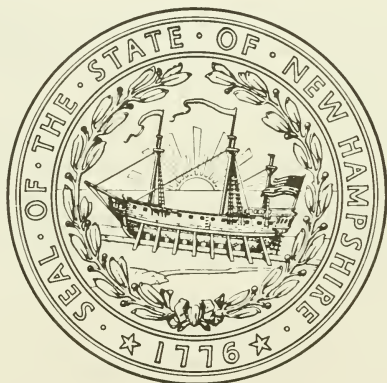

3:9-a [New] Unauthorized Use Prohibited. The state seal shall be the property of the state of New Hampshire. No person shall manufacture, sell, expose for sale, or have in his possession for sale any article or substance, being an article of merchandise or receptacle of merchandise or article or thing for carrying or transporting merchandise, or sell, expose for sale, give away, or have in possession for sale or to give away or for any purpose any article or thing to advertise or promote services, upon which shall have been printed, painted, attached, or otherwise placed a representation or likeness of the state seal, provided, however, that upon application, the secretary of state may authorize the use of the state seal. Once such approval is given, such use shall be exempt from the provisions of this section until or unless such approval is revoked or suspended by the secretary of state.

3:10. State Bird. The purple finch is hereby designated as the official state bird of New Hampshire.

3:11 State Insect. The ladybug, also known as the ladybird and the lady beetle, is hereby designated as the official state insect of New Hampshire.

OLD NEW HAMPSHIRE

Words by
JOHN F. HOLMES

Music by
MAURICE HOFFMANN

With motion

VOICE

PIANO

1. With a skill that knows no meas - ure, From the gold - en store of Fate God, in
2. Build - ed He New Hampshire glo - rious From the bor - ders to the sea; And with

His great love and wis - dom, Made the rug - ged Gran - ite State; Made the
match - less charm and splen - dor Blessed her for e - ter - ni - ty. Here, the

lakes, the fields, the for-ests; Made the riv-ers and the rills; Made the
maj-ea-ty of moun-tain; Hers, the grand-our of the lake; Hers, the

bub-bling, crys-tal foun-tains Of New Hampshire's Gran-ite Hills.
truth as from the hill-side Whence her crys-tal wat-ers break.

REFRAIN

Old New Hampshire, Old New Hamp-shire, Old New Hamp-shire, grand and great, We will

sing of Old New Hamp-shire, Of the dear old Gran-ite State.

D. S. ff

D. S. ff

LEGAL HOLIDAYS IN NEW HAMPSHIRE

New Year's Day	January First
Washington's Birthday	Third Monday in February
Fast Day	Fourth Monday in April
Memorial Day	May 30th
Independence Day	July Fourth
Labor Day	First Monday in September
Columbus Day	Second Monday in October
Biennial Election Day	Tuesday following the first Monday in November
Veterans Day	November 11th
Thanksgiving Day	Whenever appointed
Christmas Day	December Twenty-fifth

DAYLIGHT SAVING TIME

Last Sunday in April, 2:00 A.M. to
Last Sunday in October at 2:00 A.M.

Arbor Day	Last Friday in April
-----------------	----------------------

WHEN NEW STATES JOINED THE UNION

The 13 original states were New Hampshire, Massachusetts, Rhode Island, Connecticut, New York, New Jersey, Pennsylvania, Delaware, Maryland, Virginia, North Carolina, South Carolina, and Georgia. Following the June 21, 1788 ratification of the Constitution by New Hampshire, new states were admitted in this order:

14. Vermont	Mar. 4, 1791	33. Oregon	Feb. 14, 1859
15. Kentucky	June 1, 1792	34. Kansas	Jan. 29, 1861
16. Tennessee	June 1, 1796	35. West Virginia	June 20, 1863
17. Ohio	Mar. 1, 1803	36. Nevada	Oct. 31, 1864
18. Louisiana	Apr. 30, 1812	37. Nebraska	Mar. 1, 1867
19. Indiana	Dec. 11, 1816	38. Colorado	Aug. 1, 1876
20. Mississippi	Dec. 10, 1817	* North Dakota	Nov. 2, 1889
21. Illinois	Dec. 3, 1818	* South Dakota	Nov. 2, 1889
22. Alabama	Dec. 14, 1819	41. Montana	Nov. 8, 1889
23. Maine	Mar. 15, 1820	42. Washington	Nov. 11, 1889
24. Missouri	Aug. 10, 1821	43. Idaho	July 3, 1890
25. Arkansas	June 15, 1836	44. Wyoming	July 10, 1890
26. Michigan	Jan. 26, 1837	45. Utah	Jan. 4, 1896
27. Florida	Mar. 3, 1845	46. Oklahoma	Nov. 16, 1907
28. Texas	Dec. 29, 1845	47. New Mexico	Jan. 6, 1912
29. Iowa	Dec. 28, 1846	48. Arizona	Feb. 14, 1912
30. Wisconsin	May 29, 1848	49. Alaska	Jan. 3, 1959
31. California	Sept. 9, 1850	50. Hawaii	Aug. 21, 1959
32. Minnesota	May 11, 1858		

*North Dakota and South Dakota were admitted simultaneously on November 2, 1889. To avoid precedence to either state, President Harrison shuffled the proclamations before signing.

NEW HAMPSHIRE CONSTITUTIONAL CONVENTIONS, AND PRESIDENTS

On January 5, 1776, New Hampshire created the first temporary Constitution of the 13 American Colonies, as they launched the Revolutionary War. The state's present permanent Constitution was ratified by the people in October of 1783.

1st (5th Prov. Cong.) 1776	Matthew Thornton	Merrimack
2nd (1778-79)	Meshech Weare	Hampton Falls
3rd (1781-83)	George Atkinson	Portsmouth
4th (1791-92)	Samuel Livermore	Holderness
5th (1850-51)	Franklin Pierce	Concord
6th (1876)	Daniel Clark	Manchester
7th (1889)	Charles H. Bell	Exeter
8th (1902)	Frank S. Streeter	Concord
9th (1912)	Edwin F. Jones	Manchester
10th (1918-23)	Albert O. Brown	Manchester
11th (1930)	Frank N. Parsons	Franklin
12th (1938-41)	George H. Moses	Concord
13th (1948)	Robert W. Upton	Concord
14th (1956-59)	J. Walker Wiggin	Manchester
15th (1964)	Richard F. Upton	Concord
16th (1974)	Walter Peterson	Peterborough

DIRECT PRIMARY

1978

DIRECT PRIMARY, 1978

Persons voted for at a primary, who received a plurality of all the votes cast by a party, shall be candidates of that party for the office designated in the ballot. — RSA 56:53.

The direct primary election was held September 12, 1978, with candidates of the Republican and Democratic parties participating.

In the summary immediately following are the full names and residences of the candidates, also, their total votes. Then follow tables carrying the vote in detail and giving only the last names of the candidates.

The first tables give by counties the vote for Governor and U.S. Senator. The next tables give by districts the votes for Representatives in Congress, the votes for Councilors, and the votes for State Senators. Then follow the tables showing the votes for county offices, and recounts after the Primary.

SUMMARY DIRECT PRIMARY VOTE

Republican Ballots Cast	75,961
Republican Absentee Ballots Cast	2,686
	<hr/>
Total Republican Ballots Cast	78,647
Democratic Ballots Cast	41,598
Democratic Absentee Ballots Cast	1,553
	<hr/>
Total Democratic Ballots Cast	43,151
For Governor:	
Lucille Lapinkas, Nashua, r	2,182
Samuel Wesley Powell, Jr., Hampton Falls, r	28,286
Meldrim Thomson, Jr., Orford, r	45,069
Delbert F. Downing, Salem, r	49
Hugh J. Gallen, Littleton, r	316
	<hr/>
Total vote, r	75,902
Delbert F. Downing, Salem, d	9,688
Hugh J. Gallen, Littleton, d	26,217
Lucille Lapinkas, Nashua, d	3
Samuel Wesley Powell, Jr., Hampton Falls, d	320
Meldrim Thomson, Jr., Orford, d	1,578
	<hr/>
Total vote, d	37,897
For United States Senator:	
Carmen C. Chimento, Brookline, r	2,885
Gordon J. Humphrey, Sunapee, r	35,503
Alf E. Jacobson, New London, r	13,619
James A. Masiello, Keene, r	18,371
Raymond J. Coughlan, Rye, r	1
Thomas J. McIntyre, Laconia, r	243
	<hr/>
Total vote, r	70,622

Raymond J. Coughlan, Rye, d	7,605
Thomas J. McIntyre, Laconia, d	31,796
Carmen C. Chimento, Brookline, d	1
Gordon J. Humphrey, Sunapee, d	158
Alf E. Jacobson, New London, d	10
James A. Masiello, Keene, d	125

Total vote, d 39,695

For Representative in Congress:

First District:

Daniel M. Hughes, Manchester, r	15,018
Walter L. Koenig, Moultonborough, r	5,717
Stephen W. Mansfield, Exeter, r	10,477
Norman E. D'Amours, Manchester, r	144

Total vote, r	31,356
Norman E. D'Amours, Manchester, d	18,028
Daniel M. Hughes, Manchester, d	32

Total vote, d 18,060

Second District:

James C. Cleveland, New London, r	34,747
Edgar J. Helms, Concord, r	22

Total vote, r	34,769
Edgar J. Helms, Concord, d	12,203
James C. Cleveland, New London, d	124

Total vote, d 12,327

For Councilor:

First District:

Raymond S. Burton, Bath, r	10,098
Paul M. Mayette, Haverhill, r	10,247
John A. Marro, Littleton, r	5

Total vote, r	20,350
John A. Marro, Littleton, d	4,723
Raymond S. Burton, Bath, d	288
Paul M. Mayette, Haverhill, d	58

Total vote, d 5,069

Second District:

Malcolm McLane, Concord, r	9,422
D. Weldon Thompson, Northfield, r	6,577

Total vote, r	15,999
J. Willcox Brown, Dunbarton, d	4,820
Malcolm McLane, Concord, d	24
D. Weldon Thompson, Northfield, d	15

Total vote, d 4,859

Third District:

John H. Sununu, Salem, r	9,060
Dudley W. Dudley, Durham, r	97
Total vote, r	9,157
Dudley W. Dudley, Durham, d	7,164
John H. Sununu, Salem, d	10
Total vote, d	7,174

Fourth District:

Louis D'Allesandro, Manchester, r	7,116
Lucille M. Kelley, Manchester, r	184
John J. McDonough, Manchester, r	4
Total vote, r	7,304
Lucille M. Kelley, Manchester, d	6,045
John J. McDonough, Manchester, d	4,311
Louis D'Allesandro, Manchester, d	38
Total vote, d	10,394

Fifth District:

Judd Gregg, Greenfield, r	6,554
Bernard A. Streeter, Jr., Nashua, r	6,392
Total vote, r	12,946
Robert L. Dupay, Nashua, d	4,513
Judd Gregg, Greenfield, d	57
Bernard A. Streeter, Jr., Nashua, d	53
Total vote, d	4,623

For State Senator:

First District:

George H. Keough, Gorham, r	1,562
Oneil J. Croteau, Dummer, r	29
Laurier Lamontagne, Berlin, r	178
Total vote, r	1,769
Raymond G. Blais, Berlin, d	114
Oneil J. Croteau, Dummer, d	892
Oscar D. Dupont, Gorham, d	193
Laurier Lamontagne, Berlin, d	1,203
George H. Keough, Gorham, d	9
Total vote, d	2,411

Second District:

Roger H. Aldrich, Sugar Hill, r	1,149
Robert M. Keating, Woodstock, r	636
Andrew W. Poulsen, Littleton, r	3,345
Total vote, r	5,130
Roger H. Aldrich, Sugar Hill, d	18

Robert M. Keating, Woodstock, d	1
Andrew W. Poulsen, Littleton, d	43
Total vote, d	62
Third District:	
Raymond K. Conley, Jr., Sandwich, r	3,741
Malcolm Tink Taylor, Holderness, r	2,484
Total vote, r	6,225
Raymond K. Conley, Jr., Sandwich, d	27
Malcolm Tink Taylor, Holderness, d	99
Total vote, d	126
Fourth District:	
Dean Dexter, Laconia, r	1,577
Edith B. Gardner, Gilford, r	2,346
James H. Parshley, New Durham, r	413
Total vote, r	4,336
George Bourgoine, Laconia, d	517
Raymond M. Robichaud, Sr., Laconia, d	523
Dean Dexter, Laconia, d	128
Edith B. Gardner, Gilford, d	47
James H. Parshley, New Durham, d	2
Total vote, d	1,217
Fifth District:	
Myrl R. Eaton, Enfield, r	1,723
Ralph Degnan Hough, Lebanon, r	1,841
Martha S. Solow, Hanover, r	1
Total vote, r	3,565
Martha S. Solow, Hanover, d	1,012
Myrl R. Eaton, Enfield, d	9
Ralph Degnan Hough, Lebanon, d	37
Total vote, d	1,058
Sixth District:	
Wayne R. Cross, Rochester, r	1,250
Louis E. Bergeron, Rochester, r	19
Total vote, r	1,269
Louis E. Bergeron, Rochester, d	1,765
Seventh District:	
John P.H. Chandler, Jr., Warner, r	2,319
Bernard W. Corson, Hopkinton, r	1,998
Frank J. Sylvia, Hillsborough, r	604
Peter Allen, Wilmot, r	4
Total vote, r	4,925

Peter Allen, Wilmot, d	926
John P.H. Chandler, Jr., Warner, d	9
Bernard W. Corson, Hopkinton, d	20
Frank J. Sylvia, Hillsborough, d	9
Total vote, d	<hr/> 964
Eighth District:	
James A. Saggiotes, Newport, r	2,104
James A. Saggiotes, Newport, d	24
Harry Spanos, Newport, d	27
Total vote, d	<hr/> 51
Ninth District:	
Robert B. Monier, Goffstown, r	3,115
Frederick Branch, Goffstown, d	1,286
Robert B. Monier, Goffstown, d	6
Total vote, d	<hr/> 1,292
Tenth District:	
John R. Bradshaw, Nelson, r	2,570
Clesson J. Blaisdell, Keene, r	19
Total vote, r	<hr/> 2,589
Clesson J. Blaisdell, Keene, d	1,124
John R. Bradshaw, Nelson, d	8
Total vote, d	<hr/> 1,132
Eleventh District:	
William S. Felton, Jr., Swanzey, r	390
Arthur F. Mann, Peterborough, r	1,583
Henry B. Richardson, Greenville, r	841
Daley E. Whipple, Fitzwilliam, r	805
Total vote, r	<hr/> 3,619
Donald H. MacFarlane, Swanzey, d	768
William S. Felton, Jr., Swanzey, d	1
Arthur F. Mann, Peterborough, d	2
Henry B. Richardson, Greenville, d	22
Daley E. Whipple, Fitzwilliam, d	14
Total vote, d	<hr/> 807
Twelfth District:	
D. Alan Rock, Nashua, r	2,719
Stanwood J. Newson, Amherst, r	4
Total vote, r	<hr/> 2,723
Stanwood J. Newson, Amherst, d	797

D. Alan Rock, Nashua, D	16
Total vote, d	<u>813</u>
Thirteenth District:	
John H. McLaughlin, Nashua, r	1
John H. McLaughlin, Nashua, d	1,057
Fourteenth District:	
Phyllis M. Keeney, Hudson, r	655
G. Philip Rodgers, Hudson, r	653
Total vote, r	<u>1,308</u>
Thomas J. Claveau, Hudson, d	1,153
Phyllis M. Keeney, d	13
G. Philip Rodgers, Hudson, d	6
Total vote, d	<u>1,172</u>
Fifteenth District:	
Fred Kocher, Concord, r	2,915
Mary Louise Hancock, Concord, r	27
Total vote, r	<u>2,942</u>
Mary Louise Hancock, Concord, d	1,165
Sixteenth District:	
Nick Hart, Manchester, r	721
Michael L. Sklarin, Epsom, r	535
Frank A. Wageman, Manchester, r	1,844
Paul E. Landry, Manchester, r	6
Richard F. Therrien, Allenstown, r	1
Total vote, r	<u>3,107</u>
Paul E. Landry, Manchester, d	1,139
Richard F. Therrien, Allenstown, d	731
Nick Hart, Manchester, d	5
Frank A. Wageman, Manchester, d	4
Total vote, d	<u>1,879</u>
Seventeenth District:	
Norman F. Milne, Jr., Auburn, r	717
William E. Sanborn, Deerfield, r	2,116
John G. Goodrich, Candia, r	19
Total vote, r	<u>2,852</u>
John G. Goodrich, Candia, d	854
Frank W. Weaver, Manchester, d	949
Norman F. Milne, Jr., Auburn, d	4
William E. Sanborn, Deerfield, d	16
Total vote, d	<u>1,823</u>

Eighteenth District:

William D. Ravgiala, Jr., Manchester, r	306
Harry Tseronis, Manchester, r	400
Paul E. Provost, Manchester, r	4
Total vote, r	710
Thomas J. Christie, Manchester, d	840
Paul E. Provost, Manchester, d	1,772
Harry Tseronis, Manchester, d	62
Total vote, d	2,674

Nineteenth District:

Ward B. Brown, Hampstead, r	2,833
Ellen M. Cressy, South Hampton, r	1
Total vote, r	2,834
Ellen M. Cressy, South Hampton, d	894
Ward B. Brown, Hampstead, d	8
Total vote, d	902

Twentieth District:

Robert E. Chenard, Manchester, r	788
George H. Morrissette, Manchester, r	2
Total vote, r	790
Norman E. Champagne, Manchester, d	1,714
George H. Morrissette, Manchester, d	1,500
Total vote, d	3,214

Twenty-first District:

Ernest Cutter, Jr., Durham, r	1,687
Robert Fennelly, Dover, r	5
Total vote, r	1,692
Robert Fennelly, Dover, d	1,847
Ernest Cutter, Jr., Durham, d	2
Total vote, d	1,849

Twenty-second District:

Vesta M. Roy, Salem, r	1,665
Michael J. Carney, Salem, r	3
Total vote, r	1,668
Michael J. Carney, Salem, d	1,700
Vesta M. Roy, Salem, d	15
Total vote, d	1,715

Twenty-third District:

Wayne M. Patten, Exeter, r	3,178
Robert F. Preston, Hampton, r	4
Total vote, r	3,182

Robert F. Preston, Hampton, d	1,516
Wayne M. Patten, Exeter, d	7
Total vote, d	<u>1,523</u>
Twenty-fourth District:	
Arthur F. Brady, Jr., Portsmouth, r	1,119
Richard S. Lockhart, New Castle, r	1,438
Total vote, r	<u>2,557</u>
James R. Splaine, Portsmouth, d	1,143
Arthur F. Brady, Jr., Portsmouth, d	4
Richard S. Lockhart, New Castle, d	1
Total vote, d	<u>1,148</u>

BELKNAP COUNTY

For Sheriff:

Donald C. Alden, Alton, r	4,211
Thomas Myatt, Alton, r	909
Total vote, r	<u>5,120</u>
Donald C. Alden, Alton, d	538
Thomas Myatt, Alton, d	59
Total vote, d	<u>597</u>

For Attorney:

Peter Makris, Laconia, r	4,210
Philip T. McLaughlin, Laconia, r	54
Total vote, r	<u>4,264</u>
Philip T. McLaughlin, Laconia, d	1,237
Peter Makris, Laconia, d	26
Total vote, d	<u>1,263</u>

For Treasurer:

H. Max Wakeman, Jr., Laconia, r	4,471
H. Max Wakeman, Jr., Laconia, d	41

For Register of Deeds:

Everett D. Wheeler, Laconia, r	4,565
Everett D. Wheeler, Laconia, d	69

For Register of Probate:

Dorothea R. Conly, Laconia, r	4,507
Dorothea R. Conly, Laconia, d	58

For Commissioners:

First District:

Norman R. Brough, Laconia, r	1,634
------------------------------------	-------

Edwin I. Chertok, Laconia, r	3,307
Total vote, r	4,941
Medora M. Hamilton, Laconia, d	772
Norman R. Brough, Laconia, d	81
Edwin I. Chertok, Laconia, d	168
Total vote, d	1,021
Second District:	
John E. Grant, Sanbornton, r	1,440
Bradbury E. Sprague, Meredith, r	3,032
Total vote, r	4,472
William J. O'Brien, Meredith, d	893
John E. Grant, Sanbornton, d	5
Bradbury E. Sprague, Meredith, d	21
Total vote, d	919
Third District:	
Norman C. Marsh, Gilford, r	2,333
Robert D. Sederquist, Sr., Alton, r	2,207
Total vote, r	4,540
Norman C. Marsh, Gilford, d	29
Robert D. Sederquist, Sr., Alton, d	24
Total vote, d	53

CARROLL COUNTY

For Sheriff:

Earl R. Fullerton, Ossipee, r	836
Roy H. Larson, Jr., Conway, r	2,689
John P. Roberts, Jr., Conway, r	917
James E. Woodman, Moultonborough, r	792
Total vote, r	5,234
Earl R. Fullerton, Ossipee, d	39
Roy H. Larson, Jr., Conway, d	177
John P. Roberts, Jr., Conway, d	107
James E. Woodman, Moultonborough, d	69
Total vote, d	392

For Attorney:

Frederic L. Cox, Ossipee, r	4,389
Frederic L. Cox, Ossipee, d	56

For Treasurer:

G. Colby Weeks, Freedom, r	4,434
G. Colby Weeks, Freedom, d	11

For Register of Deeds:

Percy A. Blake, Madison, r	4,539
Percy A. Blake, Madison, d	12

For Register of Probate:

Ruth C. Eckhoff, Ossipee, r	4,469
Ruth C. Eckhoff, Ossipee, d	15

For Commissioners:

First District:

Milburn F. Roberts, Conway, r	1,192
Donald M. Ekberg, Conway, r	1
Total vote, r	1,193
Donald M. Ekberg, Conway, d	140

Second District:

J. Donald Hayes, Madison, r	771
Brenda M. Presby, Freedom, r	1,152
Jo Ann P. Bickford, Tamworth, r	1
Total vote, r	1,924
Jo Ann P. Bickford, Tamworth, d	195
Brenda M. Presby, Freedom, d	10
Total vote, d	205

Third District:

Gordon O. Thayer, Tuftonboro, r	1,537
Gordon O. Thayer, Tuftonboro, d	2

CHESHIRE COUNTY

For Sheriff:

Kenneth N. Lysitt, Keene, r	4,998
Kenneth N. Lysitt, Keene, d	294

For Attorney:

Edward J. O'Brien, Keene, r	4,779
Theodore H. Parent, Keene, r	3
Total vote, r	4,782
Theodore H. Parent, Keene, d	1,361
Edward J. O'Brien, Keene, d	24
Total vote, d	1,385

For Treasurer:

Warren G. Allen, Chesterfield, r	4,611
Warren G. Allen, Chesterfield, d	18

For Register of Deeds:

Evelyn S. Hubal, Keene, r	4,677
Evelyn S. Hubal, Keene, d	32

For Register of Probate:

Phyllis J. Parker, Keene, r	4,776
Phyllis J. Parker, Keene, d	32

For Commissioners:

First District:

David G. Adams, Westmoreland, r	1,251
David G. Adams, Westmoreland, d	8

Second District:

David A. Barrett, Sr., Keene, r	1,684
William F. Lynch, Keene, r	8

Total vote, r	1,692
-------------------------	-------

William F. Lynch, Keene, d	712
--------------------------------------	-----

David A. Barrett, Sr., Keene, d	7
---	---

Total vote, d	719
-------------------------	-----

COOS COUNTY

For Sheriff:

Emile A. Martineau, Stark, r	2,562
Emile A. Martineau, Stark, d	306

For Attorney:

Pierre J. Morin, Berlin, r	2,484
Pierre J. Morin, Berlin, d	131

For Treasurer:

John D. Morton, Sr., Berlin, r	2,427
John D. Morton, Sr., Berlin, d	15

For Register of Deeds:

Warren A. Bartlett, Lancaster, r	2,054
Charles D. Bond, Jefferson, r	621

Total vote, r	2,675
-------------------------	-------

Warren A. Bartlett, Lancaster, d	107
--	-----

Charles D. Bond, Jefferson, d	22
---	----

Total vote, d	129
-------------------------	-----

For Register of Probate:

A. Gladys MacLean, Lancaster, r	2,538
A. Gladys MacLean, Lancaster, d	87

For Commissioners:

First District:

Marie C. Hawkinson, Berlin, r	49
Gerard A. Lemire, Berlin, r	52

Total vote, r	101
-------------------------	-----

Marie C. Hawkinson, Berlin, d	845
Gerard A. Lemire, Berlin, d	904
Total vote, d	1,749
Second District:	
Thomas R. Corrigan, Lancaster, r	884
Thomas R. Corrigan, Lancaster, d	9
Third District:	
Norman S. Brungot, Sr., Colebrook, r	451
Donald A. Ladd, Stewartstown, r	269
Total vote, r	720
Norman S. Brungot, Sr., Colebrook, d	26
Donald A. Ladd, Stewartstown, d	35
Total vote, d	61

GRAFTON COUNTY

For Sheriff:	
Herbert W. Ash, Campton, r	6,686
Herbert W. Ash, Campton, d	166
For Attorney:	
John B. Eames, Littleton, r	3,786
John M.A. Rolli, Bethlehem, r	2,929
Total vote, r	6,715
John B. Eames, Littleton, d	235
John M.A. Rolli, Bethlehem, d	93
Total vote, d	328
For Treasurer:	
A. Frank Stiegler, III, Haverhill, r	6,115
A. Frank Stiegler, III, Haverhill, d	17
For Register of Deeds:	
Charles A. Wood, Haverhill, r	6,475
Charles A. Wood, Haverhill, d	46
For Register of Probate:	
Barbara J. Fortier, Haverhill, r	6,520
Barbara J. Fortier, Haverhill, d	30
For Commissioners:	
First District:	
Dorothy M. Campion, Hanover, r	47
Howard Hoots, Enfield, r	729
Total vote, r	776

Dorothy M. Campion, Hanover, d	780
Howard Hoots, Enfield, d	12
Total vote, d	792

Second District:

Winthrop W. Klark, Haverhill, r	847
Arthur E. Snell, Landaff, r	1,537
Total vote, r	2,384
Winthrop W. Klark, Haverhill, d	42
Arthur E. Snell, Landaff, d	34
Total vote, d	76

Third District:

Richard L. Bradley, Thornton, r	2,369
Richard L. Bradley, Thornton, d	14

HILLSBOROUGH COUNTY

For Sheriff:

Nick Hart, Manchester, r	11,084
Robert J. Dubois, Manchester, r	2
Lawrence J. Shea, Manchester, r	66
Total vote, r	11,152
Robert J. Dubois, Manchester, d	5,222
Lawrence J. Shea, Manchester, d	7,853
Nick Hart, Manchester, d	4
Total vote, d	13,079

For Attorney:

Raymond A. Cloutier, Goffstown, r	97
Melinda Carmen, r	15
Total vote, r	112
Raymond A. Cloutier, Goffstown, d	11,444

For Treasurer:

Suzanne T. Bernier, Manchester, r	13
John J. McDonough, Manchester, r	7
Total vote, r	20
Suzanne T. Bernier, Manchester, d	6,420
John J. McDonough, Manchester, d	6,267
Total vote, d	12,687

For Register of Deeds:

Joseph G. Maltais, Manchester, r	45
Robert A. Racine, Nashua, r	8
Total vote, r	53



LAURIER LAMONTAGNE
District No. 1

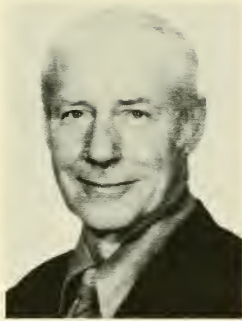

ANDREW W. POULSEN
District No. 2



RAYMOND K. CONLEY, JR.
District No. 3



STATE SENATE



EDITH B. GARDNER
District No. 4



RALPH DEGNAN HOUGH
District No. 5

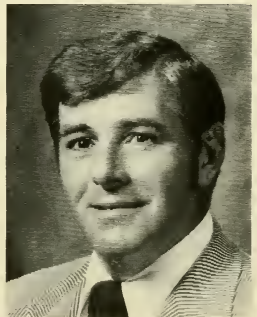

LOUIS E. BERGERON
District No. 6



PETER ALLEN
District No. 7

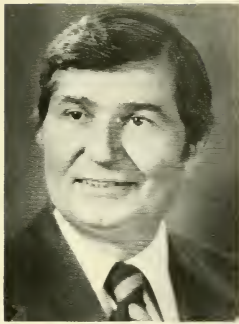

JAMES A. SAGGIOTES
District No. 8



ROBERT B. MONIER
District No. 9



STATE SENATE



CLESSON J. BLAISDELL
District No. 10



ARTHUR F. MANN
District No. 11

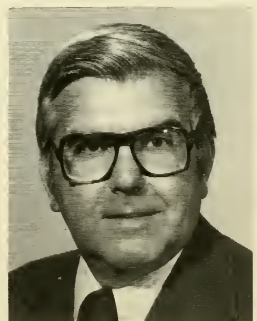

D. ALAN ROCK
District No. 12

Joseph G. Maltais, Manchester, d	8,971
Robert A. Racine, Nashua, d	4,099
Total vote, d	<u>13,070</u>
For Register of Probate:	
C. Edward Bourassa, Manchester, r	25
C. Edward Bourassa, Manchester, d	11,912
For Commissioners:	
First District:	
Gerard J. DeGrace, Manchester, r	2,556
Richard G. Dupont, Manchester, r	3
Brian M. Horan, Manchester, r	1
Robert F. Keefe, Manchester, r	29
Total vote, r	<u>2,589</u>
Richard G. Dupont, Manchester, d	3,530
Brian M. Horan, Manchester, d	1,159
Robert F. Keefe, Manchester, d	3,323
Gerard J. DeGrace, Manchester, d	2
Total vote, d	<u>8,014</u>
Second District:	
E. Richard Young, Nashua, r	1,736
Maurice L. Bouchard, Nashua, r	1
Paul R. Neveu, Nashua, r	8
Maurice L. Noel, Nashua, r	2
Total vote, r	<u>1,747</u>
Maurice L. Bouchard, Nashua, d	1,057
Paul R. Neveu, Nashua, d	635
Maurice L. Noel, Nashua, d	1,041
E. Richard Young, Nashua, d	1
Total vote, d	<u>2,734</u>
Third District:	
William L. Edwards, Francestown, r	3,414
Richard R. Gauvin, Goffstown, r	1,238
Edward J. Lobacki, Peterborough, r	3,595
Total vote, r	<u>8,247</u>
William L. Edwards, Francestown, d	94
Edward J. Lobacki, Peterborough, d	42
Total vote, d	<u>136</u>

MERRIMACK COUNTY

For Sheriff:

Ronald Dana Daniels, Jr., Hopkinton, r	9,664
--	-------

Ronald Dana Daniels, Jr., Hopkinton, d	54
Kenneth Braiterman, Henniker, d	75
Total vote, d	<u>129</u>
For Attorney:	
David W. Immen, Concord, r	8,417
David W. Immen, Concord, d	2
For Treasurer:	
Richard D. Hanson, Bow, r	8,817
Teresa Denney Gewehr, Concord, d	2,442
For Register of Deeds:	
Kathleen M. Guay, Concord, r	9,387
Kathleen M. Guay, Concord, d	4
Stephanie Brown, Warner, d	78
Total vote, d	<u>82</u>
For Register of Probate:	
Carol E. Ingraham, Concord, r	9,137
Patricia L. Albano, Warner, d	80
Carol E. Ingraham, Concord, d	5
Total vote, d	<u>85</u>
For Commissioners:	
First District:	
Edna C. McKenna, Concord, r	2,576
Pasquale V. Rufo, Concord, r	859
Total vote, r	<u>3,435</u>
Second District:	
William T. Andrews, New London, r	1,337
Albert M. Ayotte, Franklin, r	1,453
Total vote, r	<u>2,790</u>
William T. Andrews, New London, d	3
Albert M. Ayotte, Franklin, d	31
David Plourde, Boscawen, d	44
Total vote, d	<u>78</u>
Third District:	
Peter J. Spaulding, Hopkinton, r	3,536
Richard Gewehr, Dunbarton, d	17

ROCKINGHAM COUNTY

For Sheriff:

George Sampson, Brentwood, r	11,102
Nicholas A. Pichowicz, Plaistow, r	160
Philip A. Smith, Salem, r	72
Total vote, r	11,334
Richard F. LaBranche, Newmarket, d	1,019
Nicholas A. Pichowicz, Plaistow, d	3,521
Philip A. Smith, Salem, d	1,795
George Sampson, Brentwood, d	59
Total vote, d	6,394

For Attorney:

Carleton Eldredge, Stratham, r	11,296
Laurence J. Gillis, Exeter, r	8
Total vote, r	11,304
Carleton Eldredge, Stratham, d	17
Laurence J. Gillis, Exeter, d	4,742
Total vote, d	4,759

For Treasurer:

Anthony P. Buxton, Kensington, r	3,542
Clarke R. Chandler, Exeter, r	8,480
Total vote, r	12,022
Anthony P. Buxton, Kensington, d	17
Clarke R. Chandler, Exeter, d	14
Elizabeth Thibodeau, Seabrook, d	152
Total vote, d	183

For Register of Deeds:

Edith E. Holland, Exeter, r	11,953
Ann Ackerman, Salem, d	113
Edith E. Holland, Exeter, d	43
Total vote, d	156

For Register of Probate:

Edward J. Howard, Exeter, r	11,248
Joan Ford, Salem, d	121
Edward J. Howard, Exeter, d	19
Total vote, d	140

For Commissioners:

First District:

John C. Driscoll, Portsmouth, r	13
Orville Harrison, Portsmouth, r	23
Total vote, r	36
John C. Driscoll, Portsmouth, d	1,803

Second District:

Thomas M. Prentiss, Exeter, r	3,000
Ralph E. Southwick, Kingston, r	2,341
Total vote, r	5341
Thomas M. Prentiss, Exeter, d	35
Ralph E. Southwick, Kingston, d	53
Total vote, d	88

Third District:

Ernest P. Barka, Derry, r	801
Richard J. Beaulieu, Salem, r	8
Total vote, r	809
Richard J. Beaulieu, Salem, d	1,456
Edward Gonyer, Derry, d	344
Ernest P. Barka, Derry, d	18
Total vote, d	1,818

STRAFFORD COUNTY

For Sheriff:

Victor R. deSchuytner, Dover, r	308
Ellsworth W. Hodgdon, Rochester, r	1,300
Frank B. Redden, Dover, r	2,761
Paul J. Dumont, Rochester, r	32
Edmund Flanagan, Dover, r	4
Total vote, r	4,405
Paul J. Dumont, Rochester, d	2,908
Edmund Flanagan, Dover, d	122
Nick Shaheen, Dover, d	59
Victor R. deSchuytner, Dover, d	5
Ellsworth W. Hodgdon, Rochester, d	30
Frank B. Redden, Dover, d	223
Total vote, d	3,347

For Attorney:

Emmanuel Krasner, Farmington, r	83
Dennis M. May, Dover, r	37
Total vote, r	120

Emmanuel Krasner, Farmington, d	1,251
Dennis M. May, Dover, d	2,449
Total vote, d	3,700
For Treasurer:	
Charles A. Crocco, Dover, r	3,397
Henry L. Paradis, Rochester, r	13
Total vote, r	3,410
Charles A. Crocco, Dover, d	17
Henry L. Paradis, Rochester, d	3,356
Total vote, d	3,373
For Register of Deeds:	
Laura D. Carey, Dover, r	79
Laura D. Carey, Dover, d	3,566
For Register of Probate:	
Margaret Waldron Ogden, Dover, r	109
Margaret Waldron Ogden, Dover, d	3,540
For Commissioners:	
Laurence P. Keenan, Dover, r	2,745
Paul E. Leclerc, Somersworth, r	1,489
Ernest J. Ross, Rochester, r	1,924
George A. Young, Rochester, r	3,105
Margaret M. Fennelly, Dover, r	13
Edward L. Flanagan, Rochester, r	4
John L. Flanagan, Dover, r	16
Rolly W. Grondin, Dover, r	11
Roland R. Roberge, Rochester, r	47
Shirley J. White, Somersworth, r	13
Total vote, r	9,367
Margaret M. Fennelly, Dover, d	1,917
Edward L. Flanagan, Rochester, d	1,341
John L. Flanagan, Dover, d	1,779
Rolly W. Grondin, Dover, d	1,780
Roland R. Roberge, Rochester, d	1,628
Shirley J. White, Somersworth, d	1,815
Laurence P. Keenan, Dover, d	5
Paul E. Leclerc, Somersworth, d	14
Ernest J. Ross, Rochester, d	1
George A. Young, Rochester, d	7
Total vote, d	10,287

SULLIVAN COUNTY

For Sheriff:

John W. McCusker, Claremont, r	2,477
John W. McCusker, Claremont, d	80

For Attorney:

Edward J. Tenney, II, Claremont, r	2,291
W. Howard Dunn, Newport, d	60
Edward J. Tenney, II, Claremont, d	49
Total vote, d	<u>109</u>

For Treasurer:

Peter R. Lovely, Sr., Newport, r	2,417
Peter R. Lovely, Sr., Newport, d	18

For Register of Deeds:

Zella Eastman LaForge, Newport, r	2,456
Zella Eastman LaForge, Newport, d	37

For Register of Probate:

Bernice M. Sawyer MacWilliams, Newport, r	2,411
Bernice M. Sawyer MacWilliams, Newport, d	27

For Commissioners:

First District:

Sam J. Nahil, Claremont, r	2,138
Sam J. Nahil, Claremont, d	3

Second District:

Remington B. Woodhull, Newport, r	2,204
Remington B. Woodhull, Newport, d	12

Third District:

Dana E. Olden, Charlestown, r	2,182
Dana E. Olden, Charlestown, d	4

SUMMARY BY COUNTIES REPUBLICAN	Republican Regular Ballots Cast	Republican Absentee Ballots Cast	Total of All Republican Ballots Cast
Belknap	5194	186	5380
Carroll	5144	211	5355
Cheshire	5319	160	5479
Coos	2838	121	2959
Grafton	7417	302	7719
Hillsborough	16774	568	17342
Merrimack	11002	415	11417
Rockingham	14686	457	15143
Strafford	4880	116	4996
Sullivan	2707	150	2857
Totals	75961	2686	78647

SUMMARY BY COUNTIES DEMOCRATIC	Democratic Regular Ballots Cast	Democratic Absentee Ballots Cast	Total of All Democratic Ballots Cast
Belknap	1685	52	1737
Carroll	771	31	802
Cheshire	2037	40	2077
Coos	2616	107	2723
Grafton	2166	107	2273
Hillsborough	15277	721	15998
Merrimack	3746	93	3839
Rockingham	7271	177	7448
Strafford	4521	179	4700
Sullivan	1508	46	1554
Totals	41598	1553	43151

SUMMARY BY COUNTIES	GOVERNOR					
	Lapinskas, r	Powell, r	Thomson, r	Downing, d	Gallen, d	Scatter
REPUBLICAN						
Belknap	134	1804	3244	—	24	3
Carroll	112	1444	3709	—	7	3
Cheshire	158	2382	2666	2	54	3
Coos	60	923	1907	—	26	—
Grafton	180	2698	4572	4	39	8
Hillsborough	440	5137	11188	5	19	14
Merrimack	443	5233	5066	3	51	15
Rockingham	422	5553	8554	33	32	6
Strafford	143	2002	2604	2	46	5
Sullivan	90	1110	1559	—	18	6
Totals	2182	28286	45069	49	316	63

SUMMARY BY COUNTIES	GOVERNOR					
	Downing, d	Gallen, d	Lapinskas, r	Powell, r	Thomson, r	Scatter
DEMOCRATIC						
Belknap	197	1169	—	49	126	5
Carroll	117	457	2	14	61	—
Cheshire	409	1310	—	22	61	5
Coos	206	1974	—	16	169	2
Grafton	228	1707	—	33	146	2
Hillsborough	3952	9077	1	54	512	60
Merrimack	643	2648	—	32	100	6
Rockingham	2929	3337	—	38	219	3
Strafford	826	3361	—	39	127	4
Sullivan	181	1177	—	23	57	4
Totals	9688	26217	3	320	1578	91

BELKNAP COUNTY REPUBLICAN	GOVERNOR								
	Republican Regular Ballots Cast	Republican Absentee Ballots Cast	Total of all Republican Ballots Cast	Lapinskas, r	Powell, r	Thomson, r	Downing, d	Gallen, d	Scatter
Alton	569	18	587	3	130	436	—	—	—
Barnstead	225	6	231	4	57	166	—	2	—
Belmont	342	13	355	10	147	181	—	4	1
Center Harbor	124	16	140	4	48	85	—	—	—
Gilford	769	13	782	24	266	459	—	5	1
Gilmanton	295	9	304	17	97	183	—	—	1
Laconia — Ward 1	304	12	316	7	88	207	—	—	—
Laconia — Ward 2	162	2	164	3	54	97	—	4	—
Laconia — Ward 3	388	20	408	17	143	226	—	3	—
Laconia — Ward 4	194	5	199	4	80	106	—	2	—
Laconia — Ward 5	145	5	150	3	62	77	—	—	—
Laconia — Ward 6	408	11	419	11	174	215	—	4	—
Meredith	643	32	675	7	207	442	—	—	—
New Hampton	139	2	141	1	45	90	—	—	—
Sanbornton	179	5	184	11	90	80	—	—	—
Tilton	308	17	325	8	116	194	—	—	—
Totals	5194	186	5380	134	1804	3244	—	24	3

BELKNAP COUNTY DEMOCRATIC	GOVERNOR								
	Democratic Regular Ballots Cast	Democratic Absentee Ballots Cast	Total of all Democratic Ballots Cast	Downing, d	Gallen, d	Lapinskas, r	Powell, r	Thomson, r	Scatter
Alton	78	—	78	9	45	—	3	11	—
Barnstead	81	1	82	19	34	—	2	16	—
Belmont	132	7	139	13	90	—	4	25	—
Center Harbor	27	2	29	3	23	—	1	—	—
Gilford	155	1	156	19	109	—	6	8	2
Gilmanton	67	—	67	7	41	—	2	6	1
Laconia — Ward 1	69	2	71	11	42	—	4	8	—
Laconia — Ward 2	181	5	186	25	117	—	4	14	—
Laconia — Ward 3	153	9	162	22	114	—	4	8	—
Laconia — Ward 4	141	4	145	10	110	—	3	7	1
Laconia — Ward 5	126	2	128	8	98	—	—	—	—
Laconia — Ward 6	148	4	152	11	111	—	5	14	—
Meredith	155	5	160	17	102	—	10	8	1
New Hampton	41	2	43	3	31	—	—	—	—
Sanbornton	45	4	49	4	40	—	1	1	—
Tilton	86	4	90	16	62	—	—	—	—
Totals	1685	52	1737	197	1169	—	49	126	5

CARROLL COUNTY REPUBLICAN	GOVERNOR								
	Republican Regular Ballots Cast	Republican Absentee Ballots Cast	Total of all Republican Ballots Cast	Lapinskas, r	Powell, r	Thomson, r	Downing, d	Gallen, d	Scatter
Albany	52	2	54	4	11	39	—	—	—
Bartlett	207	13	220	5	52	162	—	—	—
Brookfield	106	4	110	4	39	74	—	2	—
Chatham	17	—	17	—	2	14	—	—	—
Conway	965	36	1001	22	250	711	—	—	3
Eaton	52	6	58	—	16	41	—	1	—
Effingham	119	2	121	4	27	85	—	—	—
Freedom	129	11	140	2	29	103	—	—	—
Hart's Location	8	1	9	—	1	8	—	—	—
Hale's Location	—	—	—	—	—	—	—	—	—
Jackson	94	7	101	2	43	57	—	—	—
Madison	224	9	233	5	63	167	—	—	—
Moultonborough	634	25	659	8	164	473	—	2	—
Ossipee	443	14	457	6	105	334	—	—	—
Sandwich	322	22	344	12	121	200	—	2	—
Tamworth	274	11	285	6	76	197	—	—	—
Tuftonboro	380	25	405	6	88	302	—	—	—
Wakefield	392	8	400	10	103	285	—	—	—
Wolfeboro	726	15	741	16	254	457	—	—	—
Totals	5144	211	5355	112	1444	3709	—	7	3

CARROLL COUNTY DEMOCRATIC	GOVERNOR								
	Democratic Regular Ballots Cast	Democratic Absentee Ballots Cast	Total of all Democratic Ballots Cast	Downing, d	Gallen, d	Lapinskas, r	Powell, r	Thomson, r	Scatter
Albany	12	—	12	—	10	—	—	—	—
Bartlett	26	3	29	2	17	—	—	6	—
Brookfield	26	—	26	3	12	—	—	—	—
Chatham	1	—	1	—	1	—	—	—	—
Conway	176	10	186	22	106	—	11	25	—
Eaton	8	—	8	2	5	—	—	—	—
Effingham	20	—	20	2	4	—	—	7	—
Freedom	26	1	27	8	11	—	—	1	—
Hart's Location	—	—	—	—	—	—	—	—	—
Hale's Location	—	—	—	—	—	—	—	—	—
Jackson	23	4	27	6	15	—	—	—	—
Madison	17	2	19	2	11	—	1	—	—
Moultonborough	81	2	83	15	41	—	2	8	—
Ossipee	59	2	61	9	22	—	—	—	—
Sandwich	66	3	69	4	55	—	—	3	—
Tamworth	62	1	63	5	51	—	—	—	—
Tuftonboro	21	1	22	3	16	—	—	—	—
Wakefield	50	1	51	14	27	—	—	—	—
Wolfboro	97	1	98	20	53	—	—	11	—
Totals	771	31	802	117	457	—	14	61	—

CHESHIRE COUNTY REPUBLICAN	GOVERNOR								
	Republican Regular Ballots Cast	Republican Absentee Ballots Cast	Total of all Republican Ballots Cast	Lapinskas, r	Powell, r	Thomson, r	Downing, d	Gallen, d	Scatter
Alstead	142	2	144	7	72	59	—	1	—
Chesterfield	209	5	214	9	82	115	—	2	—
Dublin	159	9	168	4	60	101	—	—	—
Fitzwilliam	226	8	234	6	96	122	—	—	—
Gilsum	47	3	50	4	25	20	—	—	—
Harrisville	72	1	73	2	31	33	—	4	—
Hinsdale	153	5	158	2	46	108	—	—	—
Jaffrey	370	18	388	4	109	264	—	—	—
Keene — Ward 1	260	12	272	5	132	113	1	3	—
Keene — Ward 2	308	7	315	11	158	134	—	—	—
Keene — Ward 3	324	3	327	12	162	126	—	7	1
Keene — Ward 4	602	23	625	20	323	243	—	6	—
Keene — Ward 5	405	16	421	15	184	160	—	—	—
Marlborough	191	1	192	6	102	79	—	2	—
Marlow	38	—	38	—	20	15	—	3	—
Nelson	66	5	71	2	30	32	—	3	—
Richmond	71	2	73	3	33	33	—	4	—
Rindge	233	2	235	4	63	170	—	—	—
Roxbury	21	—	21	—	12	9	—	—	—
Stoddard	92	5	97	3	20	70	—	—	—
Sullivan	63	8	71	3	34	31	—	1	—
Surry	79	2	81	1	42	32	—	4	—
Swanzy	355	11	366	12	180	173	1	12	2
Troy	73	—	73	2	19	50	—	—	—
Walpole	420	7	427	13	200	192	—	—	—
Westmoreland	181	2	183	6	79	93	—	2	—
Winchester	159	3	162	2	68	89	—	—	—
Totals	5319	160	5479	158	2382	2666	2	54	3

CHESHIRE COUNTY DEMOCRATIC	GOVERNOR								
	Democratic Regular Ballots Cast	Democratic Absentee Ballots Cast	Total of all Democratic Ballots Cast	Downing, d	Gallen, d	Lapinskas, r	Powell, r	Thomson, r	Scatter
Alstead	36	1	37	4	25	—	1	5	—
Chesterfield	69	3	72	8	56	—	1	3	—
Dublin	50	—	50	7	34	—	—	—	—
Fitzwilliam	29	—	29	6	21	—	1	—	—
Gilsum	8	—	8	—	7	—	—	—	—
Harrisville	32	2	34	10	22	—	—	2	—
Hinsdale	97	—	97	51	27	—	1	2	—
Jaffrey	101	2	103	20	50	—	—	—	—
Keene — Ward 1	223	1	224	43	164	—	—	4	—
Keene — Ward 2	171	4	175	34	16	—	5	12	1
Keene — Ward 3	131	2	133	16	100	—	1	8	—
Keene — Ward 4	199	5	204	37	150	—	3	3	1
Keene — Ward 5	183	10	193	31	147	—	—	4	—
Marlborough	58	—	58	44	11	—	—	—	—
Marlow	14	—	14	2	9	—	—	—	3
Nelson	19	—	19	4	12	—	1	1	—
Richmond	14	—	14	—	12	—	1	1	—
Rindge	41	—	41	10	26	—	—	—	—
Roxbury	10	—	10	2	6	—	1	—	—
Stoddard	27	—	27	—	18	—	1	—	—
Sullivan	43	2	45	7	29	—	2	—	—
Surry	19	—	19	2	13	—	—	—	—
Swanzey	145	4	149	32	101	—	1	8	—
Troy	89	3	92	11	71	—	2	6	—
Walpole	122	—	122	10	103	—	—	—	—
Westmoreland	37	—	37	8	28	—	—	—	—
Winchester	70	1	72	10	52	—	—	2	—
Totals	2037	40	2077	409	1310	—	22	61	5

COOS COUNTY REPUBLICAN	GOVERNOR							
	Republican Regular Ballots Cast	Republican Absentee Ballots Cast	Total of all Republican Ballots Cast	Lapinskas, r	Powell, r	Thomson, r	Downing, d	Gallen, d
Atkinson and Gil. Ac. Gt.	—	—	—	—	—	—	—	—
Bean's Grant	—	—	—	—	—	—	—	—
Bean's Purchase	—	—	—	—	—	—	—	—
Berlin — Ward 1	130	2	132	—	42	84	—	2
Berlin — Ward 2	201	4	205	7	71	133	—	—
Berlin — Ward 3	349	15	364	11	95	238	—	21
Berlin — Ward 4	41	—	41	—	9	29	—	—
Cambridge	—	—	—	—	—	—	—	—
Carroll	75	2	77	1	13	63	—	—
Chandler's Purchase	—	—	—	—	—	—	—	—
Clarksville	38	4	42	1	15	25	—	—
Colebrook	284	27	311	12	108	202	—	—
Columbia	31	—	31	—	7	22	—	—
Crawford's Purchase	—	—	—	—	—	—	—	—
Cutt's Grant	—	—	—	—	—	—	—	—
Dalton	71	—	71	—	27	43	—	—
Dix's Grant	—	—	—	—	—	—	—	—
Dixville	8	1	9	—	1	8	—	—
Dummer	23	1	24	4	8	11	—	—
Errol	28	—	28	—	2	26	—	—
Erving's Grant or Loc.	—	—	—	—	—	—	—	—
Gorham	211	1	212	3	48	150	—	3
Green's Grant	—	—	—	—	—	—	—	—
Hadley's Purchase	—	—	—	—	—	—	—	—
Jefferson	104	3	107	—	38	67	—	—
Kilkenny	—	—	—	—	—	—	—	—
Lancaster	381	19	400	9	194	193	—	—
Low and Burbank's Grant	—	—	—	—	—	—	—	—
Martin's Location	—	—	—	—	—	—	—	—
Milan	79	8	87	3	4	63	—	—
Millsfield	4	—	4	—	—	3	—	—
Northumberland	141	6	147	1	42	100	—	—
Odell	—	—	—	—	—	—	—	—
Pinkham's Grant	3	—	3	—	2	1	—	—
Pittsburg	126	3	129	4	40	84	—	—
Randolph	67	5	72	—	18	50	—	—
Sargent's Purchase	—	—	—	—	—	—	—	—
Second College Grant	—	—	—	—	—	—	—	—
Shelburne	44	4	48	—	18	27	—	—
Stark	33	—	33	—	3	29	—	—
Stewartstown	113	7	120	1	35	81	—	—
Stratford	39	4	43	—	10	33	—	—
Success	—	—	—	—	—	—	—	—
Thompson and Meserve's Pur.	1	—	1	—	—	1	—	—
Wentworth's Location	10	—	10	—	1	9	—	—
Whitefield	203	5	208	3	72	132	—	—
Totals	2838	121	2959	60	923	1907	—	26

COOS COUNTY DEMOCRATIC	GOVERNOR								
	Democratic Regular Ballots Cast	Democratic Absentee Ballots Cast	Total of all Democratic Ballots Cast	Downing, d	Gallen, d	Lapinskas, r	Powell, r	Thomson, r	Scatter
Atkinson and Gil. Ac. Gt.	—	—	—	—	—	—	—	—	—
Bean's Grant	—	—	—	—	—	—	—	—	—
Bean's Purchase	—	—	—	—	—	—	—	—	—
Berlin — Ward 1	393	14	407	30	302	—	—	11	—
Berlin — Ward 2	490	30	520	48	385	—	—	38	—
Berlin — Ward 3	334	10	344	21	263	—	—	24	—
Berlin — Ward 4	440	18	458	33	324	—	1	25	1
Cambridge	—	—	—	—	—	—	—	—	—
Carroll	45	—	45	1	37	—	—	4	—
Chandler's Purchase	—	—	—	—	—	—	—	—	—
Clarksville	10	—	10	—	6	—	—	3	—
Colebrook	76	1	77	4	35	—	—	—	—
Columbia	6	—	6	2	3	—	—	—	—
Crawford's Purchase	—	—	—	—	—	—	—	—	—
Cutt's Grant	—	—	—	—	—	—	—	—	—
Dalton	34	3	37	2	32	—	2	—	—
Dix's Grant	—	—	—	—	—	—	—	—	—
Dixville	7	—	7	—	5	—	—	—	—
Dummer	24	1	25	1	20	—	2	1	—
Errol	11	—	11	1	7	—	1	2	—
Erving's Grant or Loc.	—	—	—	—	—	—	—	—	—
Gorham	248	2	250	18	170	—	5	22	—
Green's Grant	—	—	—	—	—	—	—	—	—
Hadley's Purchase	—	—	—	—	—	—	—	—	—
Jefferson	22	—	22	—	18	—	—	2	—
Kilkenny	—	—	—	—	—	—	—	—	—
Lancaster	86	4	90	10	66	—	—	—	—
Low and Burbank's Grant	—	—	—	—	—	—	—	—	—
Martin's Location	—	—	—	—	—	—	—	—	—
Milan	45	3	48	1	40	—	—	4	—
Millsfield	2	—	2	—	2	—	—	—	—
Northumberland	164	14	178	14	133	—	—	22	—
Odell	—	—	—	—	—	—	—	—	—
Pinkham's Grant	3	—	3	—	2	—	—	—	—
Pittsburg	18	—	18	1	9	—	3	2	—
Randolph	2	3	5	1	2	—	—	—	—
Sargent's Purchase	—	—	—	—	—	—	—	—	—
Second College Grant	—	—	—	—	—	—	—	—	—
Shelburne	26	—	26	4	15	—	—	3	1
Stark	17	—	17	—	12	—	—	4	—
Stewartstown	21	2	23	4	14	—	1	2	—
Stratford	21	2	23	—	17	—	—	—	—
Success	—	—	—	—	—	—	—	—	—
Thompson and Meserve's Pur. .	—	—	—	—	—	—	—	—	—
Wentworth's Location	1	—	1	—	—	—	—	—	—
Whitefield	70	—	70	10	55	—	1	—	—
Totals	2616	107	2723	206	1974	—	16	169	2

GRAFTON COUNTY REPUBLICAN	GOVERNOR								
	Republican Regular Ballots Cast	Republican Absentee Ballots Cast	Total of all Republican Ballots Cast	Lapinskas, r	Powell, r	Thomson, r	Downing, d	Gallen, d	Scatter
Alexandria	65	2	67	—	28	38	—	—	1
Ashland	230	8	238	6	78	149	—	—	—
Bath	147	8	155	3	51	105	—	—	—
Benton	26	1	27	—	6	20	—	—	—
Bethlehem	214	2	216	3	81	128	—	—	—
Bridgewater	98	1	99	1	25	72	—	—	—
Bristol	337	12	349	5	100	241	—	—	—
Campton	237	10	247	10	52	178	—	—	—
Canaan	169	10	179	6	70	99	—	—	—
Dorchester	36	6	42	2	12	28	—	—	—
Easton	37	6	43	—	21	22	—	—	—
Ellsworth	24	1	25	—	10	15	—	—	—
Enfield	198	10	208	5	92	105	—	—	—
Franconia	110	1	111	4	37	66	—	1	—
Grafton	71	—	71	—	8	63	—	—	—
Groton	30	1	31	1	9	19	—	—	—
Hanover	516	34	550	23	279	204	—	—	2
Haverhill	639	31	670	23	225	404	2	7	—
Hebron	65	4	69	2	26	41	—	—	—
Holderness	245	12	257	7	97	146	—	1	2
Landaff	47	2	49	—	10	37	—	—	—
Lebanon — Ward 1	283	1	284	8	140	124	—	1	1
Lebanon — Ward 2	165	13	178	6	76	82	—	—	—
Lebanon — Ward 3	315	14	329	9	136	171	—	—	—
Lincoln	129	2	131	—	16	113	—	—	—
Lisbon	235	9	244	3	61	177	—	—	—
Livermore	—	—	—	—	—	—	—	—	—
Littleton	774	29	803	9	218	546	1	12	—
Lyman	44	1	45	—	12	31	—	—	—
Lyme	148	2	150	7	73	61	—	1	—
Monroe	132	7	139	1	43	89	—	2	1
Orange	29	—	29	—	23	5	—	—	—
Orford	175	16	191	7	58	122	—	—	—
Piermont	83	3	86	—	37	46	—	1	—
Plymouth	577	9	586	13	249	295	—	10	—
Rumney	218	3	221	1	70	137	—	—	—
Sugar Hill	117	5	122	3	34	76	—	1	—
Thornton	128	16	144	5	29	107	—	—	—
Warren	115	6	121	3	36	79	1	—	—
Waterville Valley	25	2	27	—	10	14	—	2	1
Wentworth	75	2	77	2	31	43	—	—	—
Woodstock	109	—	109	2	29	74	—	—	—
Totals	7417	302	7719	180	2698	4572	4	39	8

GRAFTON COUNTY DEMOCRATIC	GOVERNOR								
	Democratic Regular Ballots Cast	Democratic Absentee Ballots Cast	Total of all Democratic Ballots Cast	Downing, d	Gallen, d	Lapinskas, r	Powell, r	Thomson, r	Scatter
Alexandria	20	1	21	3	17	—	1	—	—
Ashland	71	1	72	5	52	—	2	10	—
Bath	11	1	12	—	10	—	—	3	—
Benton	1	—	1	1	—	—	—	—	—
Bethlehem	50	4	54	7	42	—	—	2	—
Bridgewater	22	—	22	2	15	—	1	2	—
Bristol	58	2	60	10	39	—	—	8	—
Campton	32	—	32	5	20	—	—	—	—
Canaan	70	1	71	9	50	—	1	3	—
Dorchester	6	—	6	1	5	—	—	—	—
Easton	9	—	9	2	5	—	—	1	—
Ellsworth	1	—	1	—	1	—	—	—	—
Enfield	70	1	71	5	53	—	—	—	—
Franconia	31	—	31	4	26	—	—	—	—
Grafton	17	—	17	1	9	—	—	4	—
Groton	22	—	22	1	16	—	—	3	—
Hanover	389	35	424	28	382	—	—	—	—
Haverhill	86	1	87	12	37	—	9	23	—
Hebron	9	1	10	2	2	—	1	3	—
Holderness	30	3	33	1	27	—	—	—	—
Landaff	8	—	8	—	4	—	—	3	1
Lebanon — Ward 1	116	—	116	5	89	—	5	7	1
Lebanon — Ward 2	113	4	117	13	83	—	—	10	—
Lebanon — Ward 3	90	—	90	2	81	—	—	—	—
Lincoln	69	1	70	8	35	—	—	17	—
Lisbon	47	3	50	9	29	—	—	—	—
Livermore	—	—	—	—	—	—	—	—	—
Littleton	302	35	337	29	270	1	4	24	—
Lyman	19	—	19	6	13	—	—	—	—
Lyme	51	3	54	6	44	—	1	—	—
Monroe	24	1	25	—	18	—	1	4	—
Orange	11	—	11	1	9	—	—	—	—
Orford	28	—	28	9	18	—	—	1	—
Piermont	16	—	16	5	10	—	1	—	—
Plymouth	108	3	111	6	94	—	2	9	—
Rumney	27	—	27	5	16	—	—	—	—
Sugar Hill	24	—	24	3	20	—	—	—	—
Thornton	26	4	30	1	21	—	1	6	—
Warren	19	—	19	7	10	—	2	—	—
Waterville Valley	10	1	11	1	8	—	1	1	—
Wentworth	17	—	17	—	9	—	—	—	—
Woodstock	36	1	37	13	18	—	—	5	—
Totals	2166	107	2273	228	1707	1	33	146	2

HILLSBOROUGH COUNTY REPUBLICAN	GOVERNOR								
	Republican Regular Ballots Cast	Republican Absentee Ballots Cast	Total of all Republican Ballots Cast	Lapinskas, r	Powell, r	Thomson, r	Downing, d	Gallen, d	Scatter
Amherst	825	21	846	24	258	541	—	—	—
Antrim	225	8	233	7	64	155	—	—	—
Bedford	904	9	913	16	168	709	—	5	—
Bennington	107	2	109	—	23	85	—	—	—
Brookline	145	7	152	7	52	88	—	—	—
Deering	110	—	110	5	23	77	—	—	—
Francestown	155	6	161	5	50	101	—	—	—
Goffstown	938	27	965	20	251	624	—	—	—
Greenfield	124	3	127	5	43	70	—	—	—
Greenville	104	6	110	2	20	83	—	—	—
Hancock	225	11	236	11	90	124	—	—	—
Hillsborough	401	17	418	12	105	288	—	—	—
Hollis	500	8	508	14	190	275	—	—	—
Hudson	552	10	562	16	238	293	—	—	2
Litchfield	106	—	106	3	41	62	—	—	—
Lyndeborough	123	1	124	5	33	82	—	—	—
Manchester — Ward 1	1072	43	1115	37	279	769	—	2	1
Manchester — Ward 2	652	20	672	9	158	492	—	2	—
Manchester — Ward 3	308	25	333	4	55	260	1	3	—
Manchester — Ward 4	261	12	273	—	71	203	—	—	—
Manchester — Ward 5	204	19	223	8	40	171	—	—	—
Manchester — Ward 6	356	7	363	11	75	268	—	—	—
Manchester — Ward 7	223	2	225	4	24	163	—	—	—
Manchester — Ward 8	363	2	365	8	70	286	—	—	—
Manchester — Ward 9	224	8	232	7	53	170	—	—	—
Manchester — Ward 10	354	8	362	3	73	277	—	—	—
Manchester — Ward 11	168	6	174	1	40	129	1	—	—
Manchester — Ward 12	317	4	321	5	56	255	—	—	—
Mason	76	1	77	5	23	47	—	—	—
Merrimack	770	7	777	18	263	479	—	—	6
Milford	718	25	743	12	194	473	—	—	—
Mont Vernon	126	4	130	7	34	79	—	—	—
Nashua — Ward 1	431	15	446	9	170	253	—	—	—
Nashua — Ward 2	629	16	645	13	293	303	1	3	—
Nashua — Ward 3	286	18	304	6	123	154	—	—	—
Nashua — Ward 4	116	10	126	4	53	62	—	—	—
Nashua — Ward 5	173	1	174	7	66	100	—	—	—
Nashua — Ward 6	194	4	198	2	105	99	—	—	—
Nashua — Ward 7	133	30	163	14	90	70	—	—	—
Nashua — Ward 8	461	22	483	11	190	260	—	—	—
Nashua — Ward 9	230	42	272	11	127	138	—	—	—
New Boston	220	6	226	12	60	148	—	—	2
New Ipswich	205	4	209	5	29	175	—	—	—
Pelham	317	9	326	13	52	248	2	2	—
Peterborough	876	36	912	23	383	490	—	—	3
Sharon	42	3	45	1	22	20	—	—	—
Temple	146	3	149	6	42	94	—	—	—
Weare	307	11	318	2	97	212	—	2	—
Wilton	255	9	264	10	77	168	—	—	—
Windsor	17	—	17	—	1	16	—	—	—
Totals	16774	568	17342	440	5137	11188	5	19	14

HILLSBOROUGH COUNTY DEMOCRATIC	GOVERNOR								
	Democratic Regular Ballots Cast	Democratic Absentee Ballots Cast	Total of all Democratic Ballots Cast	Downing, d	Gallen, d	Lapinskas, r	Powell, r	Thomson, r	Scatter
Amherst	133	2	135	25	98	—	2	2	—
Antrim	52	1	53	14	26	—	—	—	—
Bedford	294	6	300	54	178	—	3	37	1
Bennington	19	—	19	2	14	—	—	—	—
Brookline	51	1	52	3	24	—	1	7	—
Deering	28	—	28	3	22	—	—	—	—
Francestown	20	1	21	10	8	—	—	1	—
Goffstown	601	4	605	371	128	—	—	71	—
Greenfield	29	—	29	9	17	—	—	—	—
Greenville	114	2	116	41	32	—	—	10	—
Hancock	47	1	48	7	31	—	—	—	—
Hillsborough	89	1	90	10	58	—	—	17	—
Hollis	114	1	115	9	93	—	1	2	—
Hudson	603	16	619	171	358	—	10	25	1
Litchfield	94	1	95	20	58	—	—	5	—
Lyndeborough	20	—	20	12	5	—	1	2	—
Manchester — Ward 1	612	24	636	103	442	—	1	15	—
Manchester — Ward 2	673	21	694	139	422	—	6	17	1
Manchester — Ward 3	746	123	869	233	428	—	—	28	1
Manchester — Ward 4	568	24	592	170	370	—	2	11	—
Manchester — Ward 5	678	52	730	145	433	—	3	14	—
Manchester — Ward 6	789	35	824	220	440	—	—	11	—
Manchester — Ward 7	734	22	756	216	363	—	—	25	—
Manchester — Ward 8	652	14	666	134	391	—	—	31	—
Manchester — Ward 9	751	17	768	211	376	—	2	21	—
Manchester — Ward 10	766	26	792	190	399	—	—	29	—
Manchester — Ward 11	734	50	784	184	389	—	—	16	—
Manchester — Ward 12	998	42	1040	238	485	—	3	25	1
Mason	24	—	24	1	15	—	—	—	—
Merrimack	403	3	406	54	262	—	—	—	54
Milford	255	8	263	30	192	—	6	14	—
Mont Vernon	26	—	26	3	20	—	—	2	—
Nashua — Ward 1	262	9	271	48	209	—	—	—	—
Nashua — Ward 2	221	9	230	23	189	—	2	3	—
Nashua — Ward 3	254	8	262	52	185	—	—	—	—
Nashua — Ward 4	265	11	276	46	195	—	2	2	—
Nashua — Ward 5	327	5	332	70	214	1	—	3	—
Nashua — Ward 6	460	10	470	69	338	—	—	—	—
Nashua — Ward 7	407	101	508	98	350	—	—	—	—
Nashua — Ward 8	383	13	396	65	284	—	—	—	—
Nashua — Ward 9	225	37	262	57	154	—	—	—	—
New Boston	61	4	65	14	41	—	1	4	1
New Ipswich	49	1	50	9	24	—	2	8	—
Pelham	317	9	326	298	129	—	—	23	—
Peterborough	146	1	147	38	81	—	—	6	—
Sharon	5	—	5	1	2	—	—	2	—
Temple	11	—	11	2	7	—	2	—	—
Weare	63	2	65	10	41	—	2	6	—
Wilton	96	3	99	19	54	—	2	13	—
Windsor	8	—	8	1	3	—	—	4	—
Totals	15277	721	15998	3952	9077	1	54	512	60

MERRIMACK COUNTY REPUBLICAN	GOVERNOR								
	Republican Regular Ballots Cast	Republican Absentee Ballots Cast	Total of all Republican Ballots Cast	Lapinskas, r	Powell, r	Thomson, r	Downing, d	Gallen, d	Scatter
Allenstown	133	—	133	5	47	78	—	—	—
Andover	188	7	195	7	69	114	—	1	—
Boscawen	278	4	282	9	171	95	—	1	1
Bow	576	10	586	17	293	250	—	—	—
Bradford	175	11	186	15	74	92	—	—	—
Canterbury	173	4	177	9	87	73	—	—	—
Chichester	174	3	177	6	76	81	—	—	—
Concord — Ward 1	388	2	390	18	228	129	—	5	—
Concord — Ward 2	642	16	658	28	380	205	—	—	—
Concord — Ward 3	441	26	467	31	242	146	—	5	3
Concord — Ward 4	354	12	366	16	239	94	—	4	—
Concord — Ward 5	277	8	285	12	186	59	—	2	2
Concord — Ward 6	267	10	277	10	149	99	—	—	—
Concord — Ward 7	651	33	684	31	411	190	—	—	—
Concord — Ward 8	645	82	727	33	368	275	2	5	4
Danbury	98	—	98	—	19	74	—	—	—
Dunbarton	158	13	171	6	63	97	—	1	—
Epsom	251	3	254	12	99	137	—	—	—
Franklin — Ward 1	177	4	181	15	47	114	—	—	—
Franklin — Ward 2	128	4	132	5	53	68	—	—	—
Franklin — Ward 3	198	3	201	7	58	123	—	—	—
Henniker	312	5	317	17	138	148	—	7	—
Hill	78	1	79	2	22	53	—	—	—
Hooksett	532	2	534	10	112	415	—	—	—
Hopkinton	794	26	820	31	396	330	—	8	2
Loudon	182	7	189	7	89	86	—	—	—
Newbury	150	2	152	6	42	100	—	—	—
New London	901	63	964	16	325	481	1	1	3
Northfield	261	9	270	8	123	130	—	4	—
Pembroke	393	11	404	15	202	179	—	—	—
Pittsfield	237	9	246	6	64	168	—	—	—
Salisbury	81	2	83	3	32	48	—	—	—
Sutton	138	3	141	6	53	77	—	—	—
Warner	343	12	355	15	172	151	—	3	—
Webster	133	6	139	7	68	53	—	4	—
Wilmot	95	2	97	2	36	54	—	—	—
Totals	11002	415	11417	443	5233	5066	3	51	15

MERRIMACK COUNTY DEMOCRATIC	GOVERNOR								
	Democratic Regular Ballots Cast	Democratic Absentee Ballots Cast	Total of all Democratic Ballots Cast	Downing, d	Gallen, d	Lapinskas, r	Powell, r	Thomson, r	Scatter
Allenstown	296	2	298	108	132	—	2	18	1
Andover	43	—	43	5	33	—	2	1	—
Boscawen	111	1	112	18	85	—	2	2	—
Bow	101	4	105	14	90	—	—	—	—
Bradford	37	—	37	8	26	—	—	—	—
Canterbury	77	—	77	6	65	—	—	—	—
Chichester	25	—	25	3	18	—	—	—	—
Concord — Ward 1	149	2	151	34	105	—	4	5	1
Concord — Ward 2	181	3	184	19	148	—	—	—	—
Concord — Ward 3	128	7	135	28	90	—	3	—	—
Concord — Ward 4	155	13	168	17	129	—	3	2	—
Concord — Ward 5	102	10	112	17	90	—	—	—	—
Concord — Ward 6	168	7	175	30	118	—	—	—	—
Concord — Ward 7	216	7	223	31	167	—	—	—	—
Concord — Ward 8	192	3	195	30	149	—	—	—	—
Danbury	19	—	19	4	11	—	—	3	—
Dunbarton	38	3	41	4	31	—	1	1	—
Epsom	67	—	67	8	51	—	2	1	—
Franklin — Ward 1	154	7	161	9	145	—	—	2	1
Franklin — Ward 2	151	5	156	22	117	—	—	3	—
Franklin — Ward 3	99	2	101	5	86	—	—	—	—
Henniker	94	3	97	9	76	—	2	5	1
Hill	12	—	12	1	10	—	—	1	—
Hooksett	278	2	280	37	116	—	5	43	—
Hopkinton	139	—	139	30	91	—	—	—	—
Loudon	68	—	68	8	47	—	—	—	—
Newbury	22	—	22	2	18	—	—	—	—
New London	61	6	67	14	42	—	2	1	—
Northfield	97	—	97	15	66	—	2	1	1
Pembroke	212	2	214	71	113	—	—	—	—
Pittsfield	68	1	69	8	47	—	—	4	—
Salisbury	22	—	22	3	19	—	—	—	—
Sutton	38	1	39	10	27	—	—	1	—
Warner	67	2	69	11	49	—	2	1	—
Webster	23	—	23	2	15	—	—	3	1
Wilmot	36	—	36	2	26	—	—	2	—
Totals	3746	93	3839	643	2648	—	32	100	6

	GOVERNOR								
	Republican Regular Ballots Cast	Republican Absentee Ballots Cast	Total of all Republican Ballots Cast	Lapinskas, r	Powell, r	Thomson, r	Downing, d	Gallen, d	Scatter
ROCKINGHAM COUNTY REPUBLICAN									
Atkinson	253	7	260	6	61	184	4	—	—
Auburn	250	5	255	1	48	200	—	1	—
Brentwood	221	1	222	10	89	118	—	—	—
Candia	343	16	359	7	92	252	—	11	—
Chester	238	—	238	6	37	164	—	—	—
Danville	139	3	142	3	27	109	—	—	—
Deerfield	277	22	299	4	108	181	—	—	1
Derry	1079	31	1110	28	258	803	—	2	3
East Kingston	102	—	102	6	50	44	—	—	—
Epping	238	5	243	4	61	173	—	—	—
Exeter	1175	30	1205	46	549	579	—	2	—
Fremont	175	4	179	4	55	111	4	—	—
Greenland	275	3	278	6	161	96	—	—	—
Hampstead	339	5	344	6	89	235	3	—	—
Hampton	1151	44	1195	40	588	514	—	—	—
Hampton Falls	300	7	307	11	175	112	—	—	—
Kensington	142	3	145	8	78	54	—	—	—
Kingston	405	17	422	10	135	266	—	1	1
Londonderry	559	12	571	10	114	435	1	2	—
New Castle	239	22	261	12	131	109	—	—	—
Newfields	122	2	124	3	49	70	—	2	—
Newington	143	7	150	9	74	59	—	1	—
Newmarket	159	8	167	6	68	83	—	4	—
Newton	203	4	207	4	91	108	—	—	—
North Hampton	399	14	413	16	232	161	—	—	—
Northwood	274	7	281	8	106	167	—	—	—
Nottingham	157	1	158	3	41	110	—	1	—
Plaistow	332	5	337	7	83	240	—	—	—
Portsmouth — Ward 1	256	12	268	5	153	96	—	1	1
Portsmouth — Ward 2	335	25	360	9	192	135	—	—	—
Portsmouth — Ward 3	160	8	168	6	79	77	—	—	—
Portsmouth — Ward 4	344	13	357	10	170	164	—	—	—
Portsmouth — Ward 5	286	20	306	5	128	135	—	—	—
Portsmouth — Ward 6	134	1	135	5	58	66	—	—	—
Raymond	397	22	419	10	130	261	—	2	—
Rye	752	41	793	25	326	413	1	2	—
Salem	1217	9	1226	30	267	782	20	—	—
Sandown	154	5	159	4	43	109	—	—	—
Seabrook	364	7	371	6	148	212	—	—	—
South Hampton	67	—	67	—	35	31	—	—	—
Stratham	271	—	271	14	115	136	—	—	—
Windham	260	9	269	9	58	198	—	—	—
Totals	14686	457	15143	422	5552	8552	33	32	6

ROCKINGHAM COUNTY DEMOCRATIC	GOVERNOR								
	Democratic Regular Ballots Cast	Democratic Absentee Ballots Cast	Total of all Democratic Ballots Cast	Downing, d	Gallen, d	Lapinskas, r	Powell, r	Thomson, r	Scatter
Atkinson	109	6	115	79	10	—	—	15	—
Auburn	102	—	102	19	50	—	4	21	—
Brentwood	49	1	50	16	29	—	2	—	—
Candia	89	—	89	24	49	—	1	9	1
Chester	238	—	238	8	13	—	—	3	—
Danville	46	—	46	27	9	—	1	4	—
Deerfield	61	—	61	12	38	—	—	7	—
Derry	351	6	357	160	127	—	—	—	—
East Kingston	41	—	41	27	8	—	—	—	—
Epping	200	3	203	44	109	—	—	10	—
Exeter	335	11	346	69	242	—	—	—	—
Fremont	39	1	40	11	14	—	1	4	—
Greenland	80	—	80	14	52	—	—	—	—
Hampstead	103	1	104	53	28	—	—	9	—
Hampton	524	10	534	79	392	—	—	—	—
Hampton Falls	53	1	54	10	39	—	—	—	—
Kensington	50	4	54	12	36	—	—	—	—
Kingston	127	—	127	59	37	—	3	13	—
Londonderry	212	2	214	70	104	—	3	14	—
New Castle	78	1	79	21	54	—	—	—	—
Newfields	44	—	44	8	31	—	1	1	1
Newington	42	1	43	6	37	—	—	—	—
Newmarket	508	4	512	100	329	—	—	24	—
Newton	54	1	55	30	16	—	—	3	—
North Hampton	106	2	108	77	16	—	2	6	—
Northwood	45	—	45	8	21	—	—	—	—
Nottingham	58	—	58	15	35	—	1	1	—
Plaistow	136	3	139	66	46	—	—	—	—
Portsmouth — Ward 1	212	22	234	53	169	—	2	—	—
Portsmouth — Ward 2	216	10	226	49	162	—	2	—	—
Portsmouth — Ward 3	130	1	131	23	99	—	—	—	—
Portsmouth — Ward 4	232	11	243	67	159	—	—	1	—
Portsmouth — Ward 5	219	37	256	43	165	—	—	—	—
Portsmouth — Ward 6	132	5	137	19	109	—	—	—	—
Raymond	179	5	184	41	57	—	7	40	—
Rye	156	10	166	30	122	—	—	—	—
Salem	1368	12	1380	1236	116	—	—	24	—
Sandown	43	—	43	26	9	—	—	—	—
Seabrook	202	2	204	70	89	—	2	6	—
South Hampton	57	4	61	33	17	—	1	2	—
Stratham	84	—	84	10	58	—	5	3	—
Windham	161	—	161	105	35	—	—	—	—
Totals	7271	177	7448	2929	3337	—	38	220	2

STRAFFORD COUNTY REPUBLICAN	GOVERNOR								
	Republican Regular Ballots Cast	Republican Absentee Ballots Cast	Total of all Republican Ballots Cast	Lapinskas, r	Powell, r	Thomson, r	Downing, d	Gallen, d	Scatter
Barrington	258	5	263	8	117	127	—	3	—
Dover — Ward 1	284	3	287	7	132	134	—	6	—
Dover — Ward 2	165	16	181	5	72	91	—	4	—
Dover — Ward 3	250	4	254	8	94	118	—	—	—
Dover — Ward 4	290	4	294	6	127	147	—	6	—
Dover — Ward 5	374	9	383	13	144	207	—	5	—
Dover — Ward 6	217	5	222	9	85	123	—	—	—
Durham	546	18	564	34	310	185	1	3	3
Farmington	307	9	316	6	108	190	—	—	—
Lee	187	9	196	3	89	91	—	—	—
Madbury	91	1	92	6	40	38	—	3	—
Middleton	21	—	21	1	6	14	—	—	—
Milton	181	—	181	4	55	122	—	—	—
New Durham	125	2	127	5	29	89	—	—	—
Rochester — Ward 1	228	4	232	9	86	128	—	1	—
Rochester — Ward 2	282	4	286	—	111	161	—	4	—
Rochester — Ward 3	156	5	161	1	61	85	—	3	1
Rochester — Ward 4	172	1	173	2	67	98	—	2	1
Rochester — Ward 5	212	2	214	4	69	136	1	1	—
Rollinsford	123	1	124	3	48	70	—	—	—
Somersworth — Ward 1	70	2	72	2	25	43	—	—	—
Somersworth — Ward 2	38	1	39	—	14	22	—	—	—
Somersworth — Ward 3	54	1	55	1	16	39	—	—	—
Somersworth — Ward 4	48	4	52	—	15	36	—	1	—
Somersworth — Ward 5	29	1	30	—	8	22	—	—	—
Strafford	172	5	177	6	74	88	—	4	—
Totals	4880	116	4996	143	2002	2604	2	46	5

STRAFFORD COUNTY DEMOCRATIC	GOVERNOR								
	Democratic Regular Ballots Cast	Democratic Absentee Ballots Cast	Total of all Democratic Ballots Cast	Downing, d	Gallen, d	Lapinskas, r	Powell, r	Thomson, r	Scatter
Barrington	142	1	143	18	110	—	2	8	—
Dover — Ward 1	308	8	316	65	215	—	2	5	—
Dover — Ward 2	353	57	410	148	217	—	1	8	—
Dover — Ward 3	238	23	261	69	201	—	—	1	—
Dover — Ward 4	299	10	309	60	220	—	5	7	—
Dover — Ward 5	256	6	262	43	193	—	5	8	1
Dover — Ward 6	202	5	207	48	139	—	—	1	—
Durham	357	18	375	27	325	—	4	3	2
Farmington	149	3	152	10	121	—	—	5	—
Lee	83	2	85	14	71	—	—	—	—
Madbury	75	2	77	17	55	—	—	1	—
Middleton	26	1	27	4	18	—	—	1	—
Milton	74	—	74	13	48	—	1	4	—
New Durham	15	1	16	4	9	—	—	1	—
Rochester — Ward 1	154	2	156	26	108	—	1	1	—
Rochester — Ward 2	177	7	184	24	129	—	1	4	—
Rochester — Ward 3	222	4	226	35	144	—	5	10	—
Rochester — Ward 4	314	7	321	40	214	—	2	19	1
Rochester — Ward 5	130	3	133	26	82	—	—	17	—
Rollinsford	170	1	171	28	117	—	—	6	—
Somersworth — Ward 1	154	1	155	19	120	—	—	7	—
Somersworth — Ward 2	131	5	136	19	100	—	1	3	—
Somersworth — Ward 3	126	4	130	20	99	—	1	1	—
Somersworth — Ward 4	162	5	167	22	133	—	3	4	—
Somersworth — Ward 5	141	2	143	22	123	—	—	—	—
Strafford	63	1	64	5	50	—	4	2	—
Totals	4521	179	4700	826	3361	—	39	127	4

SULLIVAN COUNTY REPUBLICAN	GOVERNOR								
	Republican Regular Ballots Cast	Republican Absentee Ballots Cast	Total of all Republican Ballots Cast	Lapinskas, r	Powell, r	Thomson, r	Downing, d	Gallen, d	Scatter
Acworth	154	7	161	7	79	70	—	4	1
Charlestown	304	17	321	8	174	126	—	—	—
Claremont — Ward 1	174	13	187	4	61	99	—	—	3
Claremont — Ward 2	397	9	406	17	158	224	—	—	—
Claremont — Ward 3	136	6	142	3	56	76	—	2	—
Cornish	109	8	117	7	55	53	—	1	—
Croydon	48	—	48	2	20	24	—	—	—
Goshen	73	3	76	3	30	40	—	2	—
Grantham	96	4	100	1	20	78	—	—	—
Langdon	51	1	52	1	22	26	—	—	—
Lempster	115	1	116	5	13	98	—	—	—
Newport	363	43	406	12	142	242	—	2	—
Plainfield	179	8	187	8	109	63	—	4	2
Springfield	78	10	88	3	27	53	—	—	—
Sunapee	303	11	314	7	102	200	—	2	—
Unity	44	3	47	—	15	30	—	1	—
Washington	83	6	89	2	27	57	—	—	—
Totals	<u>2707</u>	<u>150</u>	<u>2857</u>	<u>90</u>	<u>1110</u>	<u>1559</u>	<u>—</u>	<u>18</u>	<u>6</u>

SULLIVAN COUNTY DEMOCRATIC	GOVERNOR								
	Democratic Regular Ballots Cast	Democratic Absentee Ballots Cast	Total of all Democratic Ballots Cast	Downing, d	Gallen, d	Lapinskas, r	Powell, r	Thomson, r	Scatter
Acworth	33	1	34	8	20	—	1	2	—
Charlestown	116	3	119	13	91	—	—	—	—
Claremont — Ward 1	160	6	166	16	126	—	1	7	—
Claremont — Ward 2	224	6	230	12	191	—	—	—	—
Claremont — Ward 3	271	8	279	41	194	—	7	16	1
Cornish	61	2	63	9	52	—	1	—	—
Croydon	7	1	8	4	4	—	—	—	—
Goshen	44	1	45	2	38	—	3	—	1
Grantham	37	2	39	2	24	—	1	6	—
Langdon	5	—	5	—	4	—	1	—	—
Lempster	37	2	39	3	32	—	—	—	—
Newport	329	8	337	43	269	—	—	16	1
Plainfield	59	1	60	12	40	—	2	4	—
Springfield	11	—	11	1	5	—	4	—	—
Sunapee	69	4	73	8	50	—	2	6	1
Unity	34	1	35	4	29	—	—	—	—
Washington	11	—	11	3	8	—	—	—	—
Totals	1508	46	1554	181	1177	—	23	57	4

FIRST CONGRESSIONAL DISTRICT REPUBLICAN	Hughes, r	Koenig, r	Mansfield, r	D'Amours, d	Scatter
Albany	18	18	11	—	—
Alton	202	147	119	—	2
Atkinson	54	17	120	—	—
Auburn	154	21	39	—	—
Barnstead	93	43	43	3	1
Barrington	86	26	108	2	—
Bartlett	53	90	41	—	—
Bedford	639	68	76	10	1
Belmont	103	93	80	1	—
Brentwood	38	7	152	1	—
Brookfield	41	31	27	1	—
Candia	196	14	90	2	—
Canterbury	44	39	49	—	—
Center Harbor	35	53	30	1	—
Chatham	2	7	2	—	—
Chester	111	8	59	—	—
Chichester	75	31	29	—	—
Conway	322	329	155	—	4
Danville	47	9	62	—	—
Deerfield	130	23	77	1	—
Derry	482	90	260	—	—
Dover —					
Ward 1	129	19	90	3	—
Ward 2	65	15	55	5	1
Ward 3	89	16	71	1	—
Ward 4	101	24	108	2	1
Ward 5	153	31	111	7	—
Ward 6	86	156	81	—	—
Durham	163	43	214	4	—
East Kingston	21	1	70	—	—
Eaton	16	23	11	—	—
Effingham	24	39	32	—	—
Epping	58	12	125	—	—
Epsom	119	35	48	—	—
Exeter	261	51	681	—	—
Farmington	129	34	95	3	—
Freedom	26	55	28	—	—
Fremont	42	11	103	2	—
Gilford	224	239	133	12	—
Gilmanton	119	79	47	3	—
Goffstown	593	76	88	—	—
Greenland	70	19	151	—	—
Hampstead	82	30	155	3	—
Hampton	280	63	621	—	—
Hampton Falls	44	13	176	—	—
Hale's Location	—	—	—	—	—
Hart's Location	1	3	3	2	—
Hooksett	389	34	43	2	—
Jackson	20	30	22	—	—
Kensington	26	7	87	—	—
Kingston	150	18	185	2	—

FIRST CONGRESSIONAL DISTRICT REPUBLICAN	Hughes, r	Koenig, r	Mansfield, r	D'Amours, d	Scatter
Laconia —					
Ward 1	91	129	41	—	—
Ward 2	54	46	26	— 2	—
Ward 3	135	126	56	—	—
Ward 4	62	51	39	— 1	—
Ward 5	60	33	26	—	—
Ward 6	122	148	63	— 3	—
Lee	48	17	76	—	—
Londonderry	305	51	85	—	—
Loudon	70	47	47	—	—
Madbury	23	8	39	— 1	— 1
Madison	58	84	54	— 1	—
Manchester —					
Ward 1	768	34	130	— 2	—
Ward 2	484	20	81	— 1	—
Ward 3	237	13	18	— 4	— 4
Ward 4	191	14	32	—	—
Ward 5	144	13	21	— 1	—
Ward 6	263	11	23	—	—
Ward 7	160	5	22	—	—
Ward 8	271	16	24	—	—
Ward 9	142	7	42	— 1	—
Ward 10	217	30	58	—	—
Ward 11	101	9	32	— 1	—
Ward 12	200	14	41	— 2	—
Meredith	164	299	93	— 7	— 1
Merrimack	434	77	104	—	— 12
Middleton	9	3	3	—	—
Milton	56	29	61	—	—
Moultonborough	167	324	88	— 5	— 1
New Castle	68	10	117	—	—
New Durham	51	33	21	— 1	—
Newfields	13	7	88	—	—
New Hampton	34	48	22	—	—
Newington	41	11	65	— 1	—
Newmarket	43	6	86	—	—
Newton	31	16	130	—	—
Northfield	121	51	44	—	—
North Hampton	103	26	220	—	—
Northwood	70	38	122	—	—
Nottingham	53	14	66	—	—
Ossipee	123	182	50	—	—
Pittsfield	115	38	44	—	—
Plaislow	63	25	176	—	—
Portsmouth —					
Ward 1	65	8	81	—	— 2
Ward 2	102	20	109	—	—
Ward 3	47	13	64	—	—
Ward 4	112	26	111	—	—
Ward 5	85	17	98	—	—
Ward 6	51	9	40	—	—

FIRST CONGRESSIONAL DISTRICT REPUBLICAN	Hughes, r	Koenig, r	Mansfield, r	D'Amours, d	Scatter
Raymond	145	20	179	3	1
Rochester —					
Ward 1	87	31	68	1	1
Ward 2	107	25	84	5	1
Ward 3	52	17	48	4	1
Ward 4	78	23	44	1	3
Ward 5	81	20	67	3	—
Rollinsford	34	8	53	1	—
Rye	199	51	380	2	—
Sanbornton	48	56	43	—	—
Sandown	39	14	65	—	—
Sandwich	89	94	82	5	—
Seabrook	116	11	151	—	—
Somersworth—					
Ward 1	39	4	18	—	—
Ward 2	12	7	13	—	—
Ward 3	18	6	17	1	—
Ward 4	29	2	10	4	—
Ward 5	12	3	11	—	—
South Hampton	6	3	47	—	—
Strafford	73	21	43	4	—
Stratham	63	9	159	—	—
Tamworth	83	83	61	—	—
Tilton	91	88	78	—	1
Tuftonboro	222	106	37	1	—
Wakefield	115	132	89	—	—
Windham	120	27	64	—	—
Wolfeboro	228	260	124	—	—
Totals	15018	5717	10477	144	39

FIRST CONGRESSIONAL DISTRICT DEMOCRATIC	D'Amours, d	Hughes, r	Koenig, r	Mansfield, r	Scatter
Albany	9	—	—	—	—
Alton	59	1	—	—	—
Atkinson	87	—	—	—	2
Auburn	87	—	—	—	1
Barnstead	68	—	—	—	1
Barrington	130	—	—	—	2
Bartlett	20	—	—	—	—
Bedford	269	4	—	—	—
Belmont	105	—	—	—	2
Brentwood	47	—	—	—	1
Brookfield	15	—	—	—	—
Candia	76	—	—	—	—
Canterbury	70	—	—	—	—
Center Harbor	25	—	—	—	—
Chatham	1	—	—	—	—
Chester	23	1	—	—	—
Chichester	19	—	—	—	—
Conway	161	—	—	—	4
Danville	34	—	—	—	—
Deerfield	52	1	—	—	—
Derry	298	—	—	—	—
Dover —					
Ward 1	279	2	—	—	—
Ward 2	360	1	—	—	—
Ward 3	253	—	—	—	—
Ward 4	272	—	—	—	—
Ward 5	237	—	—	—	—
Ward 6	173	3	—	—	1
Durham	343	—	—	—	2
East Kingston	37	—	—	—	—
Eaton	8	—	—	—	—
Effingham	13	—	—	—	—
Epping	166	—	—	—	—
Epsom	59	—	—	—	—
Exeter	314	—	—	—	—
Farmington	138	—	—	—	—
Freedom	21	—	—	—	—
Fremont	34	—	—	—	—
Gilford	131	—	—	—	4
Gilmanton	51	1	—	—	1
Goffstown	590	—	—	—	—
Greenland	72	—	—	—	—
Hampstead	80	—	—	—	—
Hampton	451	—	—	—	4
Hampton Falls	46	—	—	—	—
Hale's Location	—	—	—	—	—
Hart's Location	—	—	—	—	—
Hooksett	239	—	—	—	—
Jackson	20	—	—	—	—
Jackson	43	—	—	—	—
Kensington	111	—	—	—	—
Kingston					2



JOHN H. McLAUGHLIN
District No. 13



THOMAS J. CLAVEAU
District No. 14



MARY LOUISE HANCOCK
District No. 15



STATE SENATE

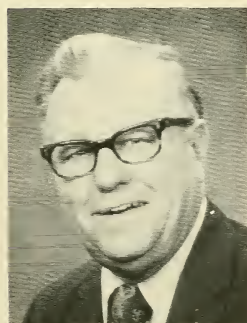

FRANK A. WAGEMAN
District No. 16



WILLIAM E. SANBORN
District No. 17



PAUL E. PROVOST
District No. 18

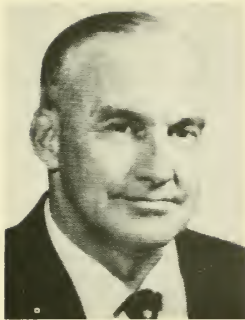

WARD B. BROWN
District No. 19



NORMAN E. CHAMPAGNE
District No. 20



ROBERT FENNELLY
District No. 21



STATE SENATE



VESTA M. ROY
District No. 22



ROBERT F. PRESTON
District No. 23



JAMES R. SPLAINE
District No. 24

FIRST CONGRESSIONAL DISTRICT DEMOCRATIC	D'Amours, d	Hughes, r	Koenig, r	Mansfield, r	Scatter
Laconia —					
Ward 1	62	—	—	—	—
Ward 2	159	1	—	—	—
Ward 3	145	—	—	—	—
Ward 4	121	—	—	—	1
Ward 5	116	—	—	—	—
Ward 6	123	—	—	—	—
Lee	77	—	—	—	—
Londonderry	183	—	—	—	2
Loudon	48	—	—	—	—
Madbury	71	—	—	—	1
Madison	18	—	—	—	—
Manchester —					
Ward 1	565	3	—	—	—
Ward 2	571	5	—	—	1
Ward 3	709	1	—	—	1
Ward 4	551	—	—	—	—
Ward 5	590	1	—	—	1
Ward 6	688	—	—	—	—
Ward 7	624	—	—	—	—
Ward 8	560	—	—	—	—
Ward 9	654	2	—	—	—
Ward 10	666	—	—	—	—
Ward 11	661	2	—	—	—
Ward 12	890	—	—	—	—
Meredith	125	2	—	—	1
Merrimack	350	—	—	—	7
Middleton	23	—	—	—	—
Milton	68	—	—	—	—
Moultonborough	70	—	3	—	—
New Castle	69	—	—	—	—
New Durham	16	—	—	—	—
Newfields	38	—	—	—	—
New Hampton	38	—	—	—	—
Newington	41	—	—	—	—
Newmarket	441	—	—	—	1
Newton	49	—	—	—	—
Northfield	83	—	—	—	1
North Hampton	103	—	—	—	—
Northwood	36	—	—	—	—
Nottingham	54	—	—	—	—
Ossipee	40	—	—	—	—
Pittsfield	54	—	—	—	—
Plaistow	118	—	—	—	—
Portsmouth —					
Ward 1	212	—	—	—	1
Ward 2	193	—	—	—	—
Ward 3	117	—	—	—	—
Ward 4	228	—	—	—	—
Ward 5	194	—	—	—	—
Ward 6	121	—	—	—	—
Raymond	141	—	—	—	1

FIRST CONGRESSIONAL DISTRICT DEMOCRATIC	D'Amours, d	Hughes, r	Koenig, r	Mansfield, r	Scatter
Rochester —					
Ward 1	141	—	—	—	1
Ward 2	164	—	—	—	—
Ward 3	177	—	—	—	—
Ward 4	289	—	—	—	—
Ward 5	118	—	—	—	—
Rollinsford	164	—	—	—	—
Rye	143	—	—	—	—
Sanbornton	41	—	—	—	—
Sandown	36	—	—	—	—
Sandwich	56	—	—	—	—
Seabrook	159	—	—	—	—
Somersworth—					
Ward 1	144	—	—	—	1
Ward 2	134	—	1	—	—
Ward 3	121	—	—	—	—
Ward 4	157	—	—	—	—
Ward 5	148	—	—	—	—
South Hampton	46	—	—	—	—
Strafford	45	—	—	—	—
Stratham	68	—	—	—	1
Tamworth	55	—	—	—	—
Tilton	74	—	—	—	—
Tuftonboro	17	—	—	—	—
Wakefield	49	—	—	—	—
Windham	138	—	—	—	—
Wolfeboro	76	—	—	—	—
Totals	18028	32	4	—	50

SECOND CONGRESSIONAL DISTRICT REPUBLICAN	Cleveland, r	Helms, d	Scatter
Acworth	145	—	2
Alexandria	60	—	—
Allenstown	111	1	1
Alstead	125	—	—
Amherst	764	1	—
Andover	175	—	—
Antrim	212	—	—
Ashland	214	—	—
Atkinson & Gil. Ac. Ct.	—	—	—
Bath	149	—	—
Bean's Grant	—	—	—
Bean's Purchase	—	—	—
Bennington	98	—	—
Benton	27	—	—
Berlin —			
Ward 1	114	—	—
Ward 2	186	—	—
Ward 3	331	—	—
Ward 4	35	—	—
Bethlehem	193	—	—
Boscawen	261	—	—
Bow	518	—	—
Bradford	167	—	—
Bridgewater	89	—	—
Bristol	323	—	1
Brookline	140	—	—
Cambridge	—	—	—
Campton	222	—	—
Canaan	166	—	—
Carroll	70	—	—
Chandler's Purchase	—	—	—
Charlestown	296	—	—
Chesterfield	194	—	—
Claremont —			
Ward 1	158	—	—
Ward 2	366	—	—
Ward 3	132	1	—
Clarksville	38	—	—
Colebrook	298	—	—
Columbia	28	—	—
Concord —			
Ward 1	334	—	1
Ward 2	553	—	—
Ward 3	370	1	—
Ward 4	291	3	—
Ward 5	216	1	—
Ward 6	225	—	—
Ward 7	586	—	—
Ward 8	644	—	—
Cornish	111	—	—
Crawford's Purchase	—	—	—

SECOND CONGRESSIONAL DISTRICT REPUBLICAN	Cleveland, r	Helms, d	Scatter
Croydon	41	—	—
Cutt's Grant	—	—	—
Dalton	64	—	—
Danbury	87	—	1
Deering	99	—	—
Dix's Grant	—	—	—
Dixville	9	—	—
Dorchester	39	—	—
Dublin	151	—	—
Dummer	22	—	—
Dunbarton	162	—	—
Easton	36	—	1
Ellsworth	22	—	—
Enfield	186	—	—
Errol	26	—	—
Erving's Grant	—	—	—
Fitzwilliam	206	—	—
Francestown	140	—	—
Franconia	102	—	—
Franklin —			
Ward 1	165	—	—
Ward 2	119	—	—
Ward 3	183	—	—
Gilsum	48	—	2
Gorham	196	2	—
Goshen	70	—	—
Grafton	70	—	—
Grantham	92	—	—
Greenfield	116	1	—
Green's Grant	—	—	—
Greenville	94	—	—
Groton	20	—	—
Hadley's Purchase	—	—	—
Hancock	221	—	—
Hanover	498	—	—
Harrisville	62	2	—
Haverhill	607	—	4
Hebron	65	—	—
Henniker	280	—	7
Hill	72	—	—
Hillsborough	369	—	—
Hinsdale	147	—	—
Holderness	229	—	1
Hollis	465	—	1
Hopkinton	612	—	5
Hudson	483	—	3
Jaffrey	356	—	—
Jefferson	102	—	—
Keene —			
Ward 1	254	—	3
Ward 2	281	—	—
Ward 3	296	1	1

SECOND CONGRESSIONAL DISTRICT REPUBLICAN	Cleveland, r	Helms, d	Scatter
Ward 4	566	—	—
Ward 5	384	—	—
Kilkenny	—	—	—
Lancaster	375	—	—
Landaff	42	—	—
Langdon	49	—	—
Lebanon —			
Ward 1	247	—	—
Ward 2	160	—	—
Ward 3	295	—	—
Lempster	111	—	—
Lincoln	122	—	—
Lisbon	215	—	—
Litchfield	96	—	—
Littleton	699	—	2
Livermore	—	—	—
Low and Burbank's Gt.	—	—	—
Lyman	42	—	—
Lyme	133	—	—
Lyndeborough	115	—	—
Marlborough	174	—	—
Marlow	34	—	4
Martin's Location	—	—	—
Mason	69	—	—
Milan	77	—	—
Milford	640	—	—
Millsfield	4	—	—
Monroe	130	—	—
Mont Vernon	113	—	1
Nashua —			
Ward 1	380	—	—
Ward 2	515	—	—
Ward 3	234	—	—
Ward 4	102	—	—
Ward 5	46	—	—
Ward 6	148	—	—
Ward 7	140	—	—
Ward 8	364	—	—
Ward 9	198	—	—
Nelson	58	1	—
New Boston	200	—	—
Newbury	143	—	—
New Ipswich	175	—	—
New London	820	1	2
Newport	363	—	—
Northumberland	135	—	—
Odell	—	—	—
Orange	21	—	—
Orford	160	—	—
Pelham	281	—	—
Pembroke	377	—	—
Peterborough	801	—	1

SECOND CONGRESSIONAL DISTRICT REPUBLICAN	Cleveland, r	Helms, d	Scatter
Piermont	77	—	—
Pinkham's Grant	3	—	—
Pittsburg	110	1	—
Plainfield	172	—	1
Plymouth	503	—	6
Randolph	67	—	—
Richmond	63	2	—
Rindge	209	—	—
Roxbury	19	—	—
Rumney	186	—	—
Salem	946	—	—
Salisbury	78	—	—
Sargent's Purchase	—	—	—
Second College Grant	—	—	—
Sharon	38	—	—
Shelburne	44	—	—
Springfield	81	1	—
Stark	29	—	—
Stewartstown	103	—	—
Stoddard	88	—	1
Stratford	40	—	—
Success	—	—	—
Sugar Hill	114	—	—
Sullivan	64	—	—
Sunapee	274	—	—
Surry	73	—	—
Sutton	126	—	—
Swanzey	353	1	1
Temple	130	—	—
Thompson & Meserve's Pur.	1	—	—
Thornton	129	—	—
Troy	66	—	1
Unity	47	—	—
Walpole	379	—	—
Warner	289	—	3
Warren	102	1	—
Washington	76	—	—
Waterville Valley	25	—	—
Weare	278	—	—
Webster	116	—	1
Wentworth	73	—	1
Wentworth's Loc.	10	—	—
Westmoreland	163	—	—
Whitefield	174	—	—
Wilmot	84	—	—
Wilton	241	—	—
Winchester	147	—	1
Windsor	16	—	—
Woodstock	89	—	—
Totals	34747	22	60

SECOND CONGRESSIONAL DISTRICT DEMOCRATIC	Helms, d	Cleveland, r	Scatter
Acworth	14	4	—
Alexandria	18	—	—
Allenstown	173	—	1
Alstead	27	3	—
Amherst	104	1	—
Andover	28	2	—
Antrim	38	—	—
Ashland	41	1	—
Atkinson & Gil. Ac. Gt.	—	—	—
Bath	7	—	1
Bean's Grant	—	—	—
Bean's Purchase	—	—	—
Bennington	14	—	—
Benton	—	—	—
Berlin —			
Ward 1	252	—	—
Ward 2	329	1	—
Ward 3	215	—	—
Ward 4	289	2	—
Bethlehem	38	—	—
Boscawen	90	—	—
Bow	84	—	—
Bradford	27	—	—
Bridgewater	16	—	—
Bristol	51	1	—
Brookline	30	2	1
Cambridge	—	—	—
Campton	23	—	—
Canaan	47	—	—
Carroll	27	—	—
Chandler's Purchase	—	—	—
Charlestown	86	—	—
Chesterfield	53	2	—
Claremont —			
Ward 1	121	—	1
Ward 2	180	—	—
Ward 3	201	3	2
Clarksville	5	2	—
Colebrook	30	2	1
Columbia	4	1	—
Concord —			
Ward 1	113	—	—
Ward 2	137	—	—
Ward 3	97	—	—
Ward 4	125	—	—
Ward 5	95	—	—
Ward 6	135	—	—
Ward 7	174	—	—
Ward 8	163	—	—
Cornish	43	1	1
Crawford's Purchase	—	—	—

SECOND CONGRESSIONAL DISTRICT DEMOCRATIC	Helms, d	Cleveland, r	Scatter
Croydon	5	—	—
Cutt's Grant	—	—	—
Dalton	28	—	—
Danbury	12	—	—
Deering	21	—	—
Dix's Grant	—	—	—
Dixville	6	—	—
Dorchester	3	—	—
Dublin	37	—	—
Dummer	21	—	—
Dunbarton	35	—	—
Easton	7	—	—
Ellsworth	1	—	—
Enfield	51	—	—
Errol	8	1	—
Erving's Grant	—	—	—
Fitzwilliam	20	—	—
Francestown	14	—	1
Franconia	20	—	—
Franklin —			
Ward 1	107	1	—
Ward 2	109	3	—
Ward 3	67	—	—
Gilsum	6	—	—
Gorham	165	4	—
Goshen	31	1	2
Grafton	12	—	—
Grantham	23	1	2
Greenfield	23	1	—
Green's Grant	—	—	—
Greenville	76	—	2
Groton	17	—	—
Hadley's Purchase	—	—	—
Hancock	35	—	—
Hanover	329	—	—
Harrisville	23	—	1
Haverhill	47	7	1
Hebron	9	—	—
Henniker	74	—	3
Hill	9	—	—
Hillsborough	57	—	—
Hinsdale	65	—	—
Holderness	23	—	—
Hollis	81	1	1
Hopkinton	91	—	—
Hudson	405	2	4
Jaffrey	63	—	—
Jefferson	19	—	—
Keene —			
Ward 1	156	—	5
Ward 2	140	4	1
Ward 3	83	2	1

SECOND CONGRESSIONAL DISTRICT DEMOCRATIC	Helms, d	Cleveland, r	Scatter
Ward 4	146	—	—
Ward 5	133	—	—
Kilkenny	—	—	—
Lancaster	58	—	—
Landaff	5	—	—
Langdon	5	—	—
Lebanon —			
Ward 1	68	2	2
Ward 2	83	1	1
Ward 3	61	—	—
Lempster	26	—	—
Lincoln	41	1	—
Lisbon	33	—	—
Litchfield	68	—	1
Littleton	202	6	7
Livermore	—	—	—
Low and Burbank's Gt.	—	—	—
Lyman	13	—	—
Lyme	39	1	—
Lyndeborough	15	1	—
Marlborough	42	—	—
Marlow	8	—	—
Martin's Location	—	—	—
Mason	16	—	—
Milan	27	1	—
Millford	194	6	—
Millsfield	—	—	—
Monroe	14	—	—
Mont Vernon	20	—	1
Nashua —			
Ward 1	146	—	—
Ward 2	108	3	—
Ward 3	115	—	—
Ward 4	119	—	—
Ward 5	134	—	—
Ward 6	146	—	—
Ward 7	219	—	—
Ward 8	155	—	—
Ward 9	141	—	—
Nelson	11	—	—
New Boston	51	—	—
Newbury	21	—	—
New Ipswich	32	—	—
New London	46	8	1
Newport	239	5	4
Northumberland	118	—	—
Odell	—	—	—
Orange	9	—	—
Orford	16	3	—
Pelham	343	2	3
Pembroke	154	—	—
Peterborough	106	1	2

SECOND CONGRESSIONAL DISTRICT DEMOCRATIC	Helms, d	Cleveland, r	Scatter
Piermont	12	—	—
Pinkham's Grant	2	—	—
Pittsburg	14	1	—
Plainfield	41	—	2
Plymouth	82	3	1
Randolph	5	—	—
Richmond	8	2	—
Rindge	34	—	—
Roxbury	7	—	—
Rumney	17	—	—
Salem	1016	—	—
Salisbury	16	—	—
Sargent's Purchase	—	—	—
Second College Grant	—	—	—
Sharon	3	—	—
Shelburne	17	1	—
Springfield	6	3	—
Stark	11	—	—
Stewartstown	17	1	—
Stoddard	20	—	—
Stratford	16	—	—
Success	—	—	—
Sugar Hill	18	—	—
Sullivan	26	1	—
Sunapee	56	2	—
Surry	9	—	—
Sutton	34	—	—
Swanzy	107	2	—
Temple	10	—	—
Thompson & Meserve's Pur.	—	—	—
Thornton	19	—	—
Troy	66	4	—
Unity	28	—	—
Walpole	88	—	—
Warner	51	—	2
Warren	14	1	—
Washington	9	—	—
Waterville Valley	7	—	—
Weare	47	1	—
Webster	15	—	2
Wentworth	8	1	—
Wentworth's Loc.	—	—	—
Westmoreland	32	—	—
Whitefield	51	—	—
Wilmot	27	—	—
Wilton	63	2	1
Winchester	54	2	1
Windsor	3	—	—
Woodstock	26	—	—
Totals	12203	124	63

COUNCILOR Dist. No. 1 REPUBLICAN	Burton, r	Mayette, r	Marro, d	Scatter
Albany	23	30	—	—
Alexandria	35	22	—	—
Alton	237	252	—	—
Ashland	100	123	—	—
At. & Gil. Acad. Grant	—	—	—	—
Bartlett	90	120	—	—
Bath	94	67	—	—
Bean's Grant	—	—	—	—
Bean's Purchase	—	—	—	—
Belmont	174	143	—	—
Benton	14	12	—	—
Berlin—				
Ward 1	56	63	—	—
Ward 2	92	90	—	—
Ward 3	152	175	—	—
Ward 4	11	23	—	—
Bethlehem	92	116	—	—
Bridgewater	46	42	—	—
Bristol	142	185	—	—
Brookfield	57	43	—	—
Cambridge	—	—	—	—
Campton	90	132	—	—
Canaan	97	73	—	—
Carroll	24	46	—	—
Center Harbor	65	67	—	—
Chandler's Purchase	—	—	—	—
Chatham	4	8	—	—
Clarksville	11	22	—	—
Colebrook	200	104	1	—
Columbia	15	10	—	—
Conway	448	475	—	1
Cornish	69	46	—	—
Crawford's Purchase	—	—	—	—
Croydon	25	15	—	—
Cutt's Grant	—	—	—	—
Dalton	27	39	—	—
Danbury	56	35	—	—
Dix's Grant	—	—	—	—
Dixville	5	3	—	—
Dorchester	21	20	—	—
Dummer	15	7	—	—
Easton	25	16	—	—
Eaton	24	32	—	—
Effingham	54	46	—	—
Ellsworth	8	16	—	—
Enfield	119	69	—	—
Errol	17	10	—	—
Erving's Grant	—	—	—	—
Franconia	59	47	—	—
Freedom	82	37	—	—
Gilford	343	372	—	—
Gorham	98	93	—	—

COUNCILOR Dist. No. 1 REPUBLICAN	Burton, r	Mayette, r	Marro, d	Scatter
Grafton	29	37	—	—
Grantham	30	50	—	—
Green's Grant	—	—	—	—
Groton	10	14	—	—
Hadley's Purchase	—	—	—	—
Hale's Location	—	—	—	—
Hanover	355	154	—	—
Hart's Location	6	3	—	—
Haverhill	354	303	—	—
Hebron	39	27	—	—
Hill	27	40	—	—
Holderness	125	112	—	—
Jackson	57	39	—	—
Jefferson	53	47	—	—
Kilkenny	—	—	—	—
Laconia —				
Ward 1	125	162	—	—
Ward 2	51	86	—	—
Ward 3	203	176	—	—
Ward 4	78	99	—	—
Ward 5	66	68	—	—
Ward 6	182	194	1	2
Lancaster	202	172	—	—
Landaff	5	38	—	—
Lebanon —				
Ward 1	178	83	—	—
Ward 2	123	46	—	—
Ward 3	174	127	—	—
Lincoln	40	85	—	—
Lisbon	66	173	—	—
Littleton	328	438	—	—
Livermore	—	—	—	—
Low & Burbank's Grant	—	—	—	—
Lyman	25	20	—	—
Lyme	83	53	—	1
Madison	113	100	—	—
Martin's Location	—	—	—	—
Meredith	315	299	—	1
Middleton	6	7	—	—
Milan	30	50	—	—
Millsfield	3	1	—	—
Milton	84	50	—	—
Monroe	64	72	—	—
Moultonborough	249	329	1	—
New Durham	50	61	—	—
New Hampton	59	67	—	—
Northumberland	55	82	—	—
Odell	—	—	—	—
Orange	20	6	—	—
Orford	83	103	—	—
Ossipee	193	203	—	—
Piermont	52	31	—	—

COUNCILOR Dist. No. 1 REPUBLICAN	Burton, r	Mayette, r	Marro, d	Scatter
Pinkham's Grant	2	1	—	—
Pittsburg	41	68	—	—
Plainfield	119	62	—	—
Plymouth	265	299	1	—
Randolph	29	40	—	2
Rumney	80	123	—	—
Sanbornton	97	66	—	—
Sandwich	174	122	—	—
Sargent's Purchase	—	—	—	—
Second College Grant	—	—	—	—
Shelburne	30	16	—	—
Springfield	25	53	—	—
Stark	12	18	—	—
Stewartstown	43	48	—	—
Stratford	22	20	—	—
Success	—	—	—	—
Sugar Hill	57	60	—	—
Sunapee	106	168	—	—
Tamworth	122	124	—	—
Thompson & Meserve's Pur. . . .	—	1	—	—
Thornton	59	81	—	—
Tilton	126	166	—	2
Tuftonboro	122	239	—	1
Wakefield	161	162	—	—
Warren	60	61	—	—
Waterville Valley	17	4	—	—
Wentworth	38	36	—	—
Wentworth's Location	5	5	—	—
Whitefield	105	86	1	—
Wilmot	33	43	—	—
Wolfeboro	303	360	—	—
Woodstock	39	62	—	—
Totals	10098	10247	5	10

COUNCILOR Dist. No. 1 DEMOCRATIC	Marro, d	Burton, r	Mayette, r	Scatter
Albany	4	2	—	—
Alexandria	16	1	—	—
Alton	47	2	1	—
Ashland	37	5	—	1
At. & Gil. Acad. Grant	—	—	—	—
Bartlett	15	2	1	—
Bath	4	3	2	—
Bean's Grant	—	—	—	—
Bean's Purchase	—	—	—	—
Belmont	63	1	2	—
Benton	—	—	—	—
Berlin—				
Ward 1	245	—	—	—
Ward 2	312	14	1	—
Ward 3	217	—	—	—
Ward 4	278	2	—	—
Bethlehem	44	—	1	—
Bridgewater	16	—	—	—
Bristol	46	1	1	—
Brookfield	11	—	—	—
Cambridge	—	—	—	—
Campton	18	—	—	—
Canaan	43	8	2	1
Carroll	32	—	—	—
Center Harbor	20	—	—	—
Chandler's Purchase	—	—	—	—
Chatham	1	—	—	—
Clarksville	5	—	2	—
Colebrook	26	2	3	1
Columbia	5	—	—	—
Conway	113	14	—	3
Cornish	39	2	—	—
Crawford's Purchase	—	—	—	—
Croydon	4	—	—	—
Cutt's Grant	—	—	—	—
Dalton	30	1	—	—
Danbury	10	—	—	—
Dix's Grant	—	—	—	—
Dixville	6	—	—	—
Dorchester	4	—	—	—
Dummer	20	2	—	—
Easton	6	—	—	—
Eaton	7	—	—	—
Effingham	7	—	—	—
Ellsworth	1	—	—	—
Enfield	44	—	—	—
Errol	9	—	—	—
Erving's Grant	—	—	—	—
Franconia	19	4	—	—
Freedom	16	—	—	—
Gilford	81	13	—	—
Gorham	155	8	—	—

COUNCILOR Dist. No. 1 DEMOCRATIC	Marro, d	Burton, r	Mayette, r	Scatter
Grafton	14	1	—	—
Grantham	20	1	1	—
Green's Grant	—	—	—	—
Groton	14	2	2	—
Hadley's Purchase	—	—	—	—
Hale's Location	—	—	—	—
Hanover	275	27	—	—
Hart's Location	—	—	—	—
Haverhill	35	25	11	—
Hebron	9	—	—	—
Hill	9	—	—	—
Holderness	21	—	—	—
Jackson	17	—	—	—
Jefferson	20	—	—	—
Kilkenny	—	—	—	—
Laconia —				
Ward 1	38	4	1	—
Ward 2	91	5	5	1
Ward 3	91	9	—	—
Ward 4	66	11	—	—
Ward 5	75	—	—	—
Ward 6	82	7	—	—
Lancaster	59	—	—	—
Landaff	4	—	1	—
Lebanon —				
Ward 1	64	3	1	—
Ward 2	77	3	4	1
Ward 3	55	—	—	—
Lincoln	34	6	2	—
Lisbon	30	—	—	—
Littleton	255	20	2	—
Livermore	—	—	—	—
Low & Burbank's Grant	—	—	—	—
Lyman	15	—	—	—
Lyme	33	7	—	—
Madison	15	—	—	—
Martin's Location	—	—	—	—
Meredith	80	2	—	1
Middleton	18	—	—	—
Milan	25	—	2	—
Millsfield	2	—	—	—
Milton	57	—	—	—
Monroe	14	3	—	—
Moultonborough	48	2	2	2
New Durham	10	1	—	—
New Hampton	25	—	—	—
Northumberland	125	—	—	—
Odell	—	—	—	—
Orange	8	—	—	—
Orford	17	5	—	—
Ossipee	31	—	—	—
Piermont	9	3	—	—

COUNCILOR Dist. No. 1 DEMOCRATIC	Marro, d	Burton, r	Mayette, r	Scatter
Pinkham's Grant	2	—	—	—
Pittsburg	12	2	—	—
Plainfield	37	4	2	—
Plymouth	70	8	3	1
Randolph	3	—	—	—
Rumney	18	—	—	—
Sanbornton	33	—	—	1
Sandwich	34	6	—	—
Sargent's Purchase	—	—	—	—
Second College Grant	—	—	—	—
Shelburne	15	1	—	—
Springfield	6	2	—	—
Stark	9	3	—	—
Stewartstown	13	5	—	—
Stratford	14	1	1	—
Success	—	—	—	—
Sugar Hill	18	2	—	—
Sunapee	49	—	1	—
Tamworth	40	—	—	—
Thompson & Meserve's Pur.	—	—	—	—
Thornton	17	2	—	—
Tilton	51	—	—	—
Tuftonboro	13	—	—	—
Wakefield	36	—	—	—
Warren	6	8	—	—
Waterville Valley	7	—	—	—
Wentworth	8	2	1	—
Wentworth's Location	—	—	—	—
Whitefield	59	1	—	—
Wilmot	26	—	—	—
Wolfeboro	50	4	—	—
Woodstock	23	3	—	—
Totals	4723	288	58	13

COUNCILOR Dist. No. 2 REPUBLICAN	McLane, r	Thompson, r	Brown, d	Scatter
Acworth	86	38	—	—
Allenstown	74	46	—	—
Alstead	73	40	—	—
Andover	87	97	—	—
Antrim	112	90	—	—
Barnstead	88	108	—	—
Barrington	129	104	—	1
Bennington	41	56	—	—
Boscawen	161	100	—	—
Bradford	95	72	—	—
Canterbury	105	63	—	—
Charlestown	188	96	—	—
Chichester	91	75	—	—
Claremont —				
Ward 1	74	83	—	—
Ward 2	211	157	—	—
Ward 3	60	74	—	—
Concord —				
Ward 1	222	143	—	—
Ward 2	431	184	—	—
Ward 3	338	108	—	—
Ward 4	237	98	—	—
Ward 5	203	56	—	—
Ward 6	155	100	—	—
Ward 7	460	169	—	—
Ward 8	450	229	—	—
Deerfield	120	129	—	—
Deering	45	42	—	—
Dunbarton	77	81	—	—
Epsom	129	126	—	—
Farmington	131	126	—	—
Francesstown	75	53	—	1
Franklin —				
Ward 1	65	100	—	—
Ward 2	42	77	—	—
Ward 3	75	115	—	—
Gilmanton	146	118	—	—
Gilsum	20	16	—	—
Goshen	40	25	—	—
Hancock	146	51	—	—
Henniker	170	110	—	—
Hillsborough	177	170	—	—
Hopkinton	529	229	—	—
Langdon	27	17	—	—
Lee	98	65	—	—
Lempster	34	74	—	—
Loudon	103	78	—	—
Marlow	22	6	—	—
Nelson	45	11	—	2
Newbury	76	58	—	—
New London	540	207	—	—
Newport	183	183	—	1

COUNCILOR Dist. No. 2 REPUBLICAN	McLane, r	Brown, d	Thompson, r	Scatter
Northfield	67	194	—	—
Northwood	139	116	—	—
Nottingham	58	82	—	—
Pembroke	265	120	—	—
Pittsfield	118	99	—	—
Rochester —				
Ward 1	85	111	—	—
Ward 2	111	140	—	—
Ward 3	64	67	—	—
Ward 4	71	77	—	—
Ward 5	83	98	—	—
Salisbury	40	41	—	—
Stoddard	29	52	—	1
Strafford	75	73	—	1
Sullivan	43	12	—	—
Surry	39	31	—	—
Sutton	105	23	—	—
Unity	22	22	—	—
Walpole	167	164	—	—
Warner	177	138	—	—
Washington	42	27	—	—
Weare	144	134	—	1
Webster	81	47	—	—
Westmoreland	106	46	—	—
Windsor	5	10	—	—
Totals	9422	6577	—	10

COUNCILOR Dist. No. 2 DEMOCRATIC	Brown, d	McLane, r	Thompson, r	Scatter
Acworth	14	—	—	—
Allenstown	167	—	—	—
Alstead	27	1	—	—
Andover	31	—	—	1
Antrim	41	—	—	—
Barnstead	54	1	—	—
Barrington	94	—	—	1
Bennington	15	—	—	—
Boscawen	83	1	1	—
Bradford	26	—	—	—
Canterbury	60	—	—	—
Charlestown	79	—	—	—
Chichester	18	—	—	—
Claremont —				
Ward 1	112	—	—	2
Ward 2	181	—	2	—
Ward 3	187	2	2	—
Concord —				
Ward 1	107	2	3	—
Ward 2	141	—	—	—
Ward 3	97	2	—	—
Ward 4	126	2	—	—
Ward 5	87	1	—	—
Ward 6	126	—	—	—
Ward 7	165	—	—	—
Ward 8	157	—	—	—
Deerfield	41	—	1	—
Deering	21	—	—	—
Dunbarton	39	—	—	—
Epsom	51	—	—	—
Farmington	104	—	—	—
Francestown	8	1	—	3
Franklin —				
Ward 1	108	—	—	—
Ward 2	105	—	—	—
Ward 3	66	—	—	—
Gilmanton	40	2	—	1
Gilsum	5	—	—	—
Goshen	29	—	—	—
Hancock	32	—	—	—
Henniker	80	—	—	1
Hillsborough	53	—	—	—
Hopkinton	95	2	—	—
Langdon	3	—	—	—
Lee	53	—	—	—
Lempster	21	—	—	—
Loudon	44	—	—	—
Marlow	7	—	—	2
Nelson	10	1	—	—
Newbury	20	—	—	—
New London	48	—	—	—
Newport	227	—	3	2

COUNCILOR Dist. No. 2 DEMOCRATIC	Brown, d	McLane, r	Thompson, r	Scatter
Northfield	58	—	5	—
Northwood	26	—	—	—
Nottingham	40	1	—	—
Pembroke	144	—	—	—
Pittsfield	39	—	—	—
Rochester —				
Ward 1	102	1	—	1
Ward 2	107	—	—	—
Ward 3	143	—	—	—
Ward 4	178	—	—	—
Ward 5	76	—	—	—
Salisbury	16	—	—	—
Stoddard	18	—	—	1
Strafford	42	—	—	—
Sullivan	23	1	—	1
Surry	10	—	—	—
Sutton	34	—	—	—
Unity	25	—	—	—
Walpole	85	—	—	—
Warner	50	—	—	2
Washington	7	—	—	—
Weare	47	1	—	—
Webster	14	2	—	—
Westmoreland	31	—	—	—
Windsor	—	—	—	—
Totals	4820	24	15	18

COUNCILOR Dist. No. 3 REPUBLICAN	Sununu, r	Dudley, d	Scatter
Atkinson	208	3	—
Brentwood	150	—	1
Danville	115	—	—
Dover —			
Ward 1	197	2	—
Ward 2	109	10	—
Ward 3	151	1	1
Ward 4	198	1	1
Ward 5	255	12	1
Ward 6	156	—	—
Durham	336	34	—
East Kingston	76	—	—
Epping	164	—	—
Exeter	743	—	—
Fremont	120	2	1
Greenland	207	—	—
Hampstead	241	2	—
Hampton	755	—	—
Hampton Falls	178	—	—
Kensington	99	—	—
Kingston	278	2	—
Madbury	60	3	—
New Castle	162	—	—
Newfields	87	1	—
Newington	109	4	—
Newmarket	111	—	—
Newton	159	—	—
North Hampton	298	—	—
Plaistow	230	—	—
Portsmouth —			
Ward 1	114	—	2
Ward 2	169	—	—
Ward 3	94	2	—
Ward 4	185	—	—
Ward 5	132	—	—
Ward 6	77	—	1
Rollinsford	76	3	1
Rye	526	5	—
Salem	917	—	—
Seabrook	186	8	—
Somersworth —			
Ward 1	54	1	—
Ward 2	26	—	—
Ward 3	40	—	—
Ward 4	36	1	—
Ward 5	19	—	—
South Hampton	50	—	—
Stratham	192	—	—
Windham	215	—	—
Totals	9060	97	8

COUNCILOR Dist. No. 3 DEMOCRATIC	Dudley, d	Sununu, r	Scatter
Atkinson	84	—	—
Brentwood	40	—	—
Danville	30	—	1
Dover —			2
Ward 1	246	—	—
Ward 2	288	—	—
Ward 3	219	—	1
Ward 4	255	—	1
Ward 5	221	—	—
Ward 6	170	1	—
Durham	355	—	—
East Kingston	36	—	—
Epping	131	—	—
Exeter	277	—	1
Fremont	29	—	—
Greenland	69	—	—
Hampstead	76	—	—
Hampton	439	—	—
Hampton Falls	48	—	—
Kensington	48	—	—
Kingston	101	1	1
Madbury	67	—	—
New Castle	72	—	—
Newfields	36	—	—
Newington	38	—	—
Newmarket	357	1	—
Newton	41	—	—
North Hampton	91	—	—
Plaistow	107	—	1
Portsmouth —			
Ward 1	181	—	—
Ward 2	168	—	—
Ward 3	82	—	—
Ward 4	176	—	—
Ward 5	170	—	—
Ward 6	94	1	—
Rollinsford	133	—	—
Rye	146	3	—
Salem	1048	—	—
Seabrook	147	—	—
Somersworth —		1	—
Ward 1	123	—	1
Ward 2	114	—	—
Ward 3	107	—	—
Ward 4	135	—	—
Ward 5	130	2	—
South Hampton	47	—	—
Stratham	66	—	—
Windham	126	10	9
Totals	7164		

COUNCILOR Dist. No. 4 REPUBLICAN	D'Allesandro, r	Kelley, d	McDonough, d	Scatter
Auburn	182	11	—	—
Bedford	611	33	—	6
Bow	475	—	—	—
Candia	243	19	3	2
Chester	155	—	—	—
Derry	750	—	—	—
Hooksett	352	26	—	—
Hudson	433	—	—	1
Litchfield	75	3	—	1
Londonderry	376	18	—	—
Manchester —				
Ward 1	693	19	—	1
Ward 2	384	12	—	—
Ward 3	202	13	1	5
Ward 4	163	—	—	—
Ward 5	140	3	—	—
Ward 6	229	—	—	—
Ward 7	129	—	—	—
Ward 8	222	11	—	1
Ward 9	154	2	—	—
Ward 10	215	—	—	—
Ward 11	101	2	—	—
Ward 12	187	4	—	—
Pelham	240	2	—	—
Raymond	286	6	—	1
Sandown	119	—	—	—
Totals	7116	184	4	18

COUNCILOR Dist. No. 4 DEMOCRATIC	Kelley, d	McDonough, d	D'Allesandro, r	Scatter
Auburn	57	35	1	1
Bedford	155	111	2	2
Bow	40	49	—	—
Candia	42	31	3	—
Chester	9	9	—	—
Derry	144	139	—	—
Hooksett	132	108	—	—
Hudson	259	228	7	—
Litchfield	32	46	5	1
Londonderry	91	88	1	1
Manchester —				
Ward 1	328	238	6	1
Ward 2	356	261	4	—
Ward 3	421	284	2	5
Ward 4	385	230	—	—
Ward 5	323	313	2	4
Ward 6	458	280	—	—
Ward 7	422	237	—	—
Ward 8	367	239	—	—
Ward 9	373	309	—	—
Ward 10	403	286	—	—
Ward 11	438	207	—	1
Ward 12	526	329	1	2
Pelham	191	183	1	—
Raymond	72	53	3	—
Sandown	21	18	—	—
Totals	6045	4311	38	18

COUNCIL, DIST. 5 REPUBLICAN	Gregg, r	Streeter, r	Dupay, d	Scatter
Amherst	464	351	—	—
Brookline	57	95	—	—
Chesterfield	92	109	—	—
Dublin	74	89	—	—
Fitzwilliam	143	80	—	—
Goffstown	245	621	—	—
Greenfield	98	27	—	—
Greenville	32	71	—	—
Harrisville	42	31	—	—
Hinsdale	32	124	—	—
Hollis	363	141	—	—
Jaffrey	183	195	—	—
Keene—				
Ward 1	124	146	—	—
Ward 2	137	172	—	—
Ward 3	145	177	—	—
Ward 4	328	292	—	3
Ward 5	213	204	—	—
Lyndeborough	62	59	—	—
Marlborough	111	79	—	—
Mason	49	26	—	—
Merrimack	337	413	—	3
Milford	279	388	—	—
Mont Vernon	64	60	—	—
Nashua —				
Ward 1	241	189	—	—
Ward 2	417	208	—	—
Ward 3	188	105	—	—
Ward 4	78	43	—	—
Ward 5	66	89	—	—
Ward 6	110	81	—	—
Ward 7	93	78	—	—
Ward 8	259	196	—	—
Ward 9	134	102	—	—
New Boston	121	92	—	—
New Ipswich	51	151	—	—
Peterborough	525	355	—	—
Richmond	33	40	—	—
Rindge	74	153	—	—
Roxbury	12	9	—	—
Sharon	34	6	—	—
Swanzy	165	201	—	—
Temple	51	85	—	—
Troy	28	45	—	—
Wilton	136	119	—	—
Winchester	64	95	—	—
Totals	6554	6392	—	6

COUNCIL, DIST. 5 DEMOCRATIC	Dupay, d	Gregg, r	Streeter, r	Scatter
Amherst	101	1	—	1
Brookline	28	—	6	—
Chesterfield	51	3	3	—
Dublin	36	—	—	—
Fitzwilliam	17	5	—	—
Goffstown	486	—	—	—
Greenfield	22	1	2	—
Greenville	75	—	—	—
Harrisville	23	—	—	—
Hinsdale	66	—	—	—
Hollis	74	—	2	5
Jaffrey	57	—	—	—
Keene—				
Ward 1	137	6	4	1
Ward 2	117	—	7	—
Ward 3	74	3	5	—
Ward 4	132	5	7	—
Ward 5	109	5	—	—
Lyndeborough	15	3	—	—
Marlborough	44	—	—	—
Mason	15	—	—	—
Merrimack	279	—	—	15
Milford	202	1	6	—
Mont Vernon	20	1	—	—
Nashua —				
Ward 1	110	—	—	—
Ward 2	154	9	—	—
Ward 3	170	—	—	—
Ward 4	174	3	1	—
Ward 5	219	—	—	—
Ward 6	275	—	—	—
Ward 7	314	—	—	—
Ward 8	239	—	—	—
Ward 9	172	—	—	—
New Boston	48	1	—	1
New Ipswich	30	2	—	1
Peterborough	98	2	—	1
Richmond	8	—	2	—
Rindge	29	—	—	—
Roxbury	5	—	1	—
Sharon	3	—	—	—
Swanzey	95	—	4	5
Temple	10	—	—	—
Troy	64	3	1	1
Wilton	62	3	—	—
Winchester	54	—	2	—
Totals	4513	57	53	31

SENATE, DIST. NO. 1 REPUBLICAN						
	Keough, r	Blais, d	Croteau, d	Dupont, d	Lamontagne, d	Scatter
At. & Gil. Acad. Grant	—	—	—	—	—	—
Berlin —						
Ward 1	65	—	11	—	33	—
Ward 2	117	—	—	—	48	—
Ward 3	245	—	—	—	48	—
Ward 4	25	—	2	—	—	—
Cambridge	—	—	—	—	—	—
Carroll	59	—	—	—	2	—
Clarksville	26	—	—	—	—	—
Colebrook	247	—	3	—	3	—
Columbia	21	—	—	—	—	—
Dix's Grant	—	—	—	—	—	—
Dixville	7	—	—	—	—	—
Dummer	16	—	5	—	—	—
Errol	23	—	1	—	—	—
Erving's Grant	—	—	—	—	—	—
Gorham	135	—	2	—	23	—
Jefferson	88	—	—	—	—	—
Kilkenny	—	—	—	—	—	—
Low & Burbank's Grant	—	—	—	—	—	—
Milan	55	—	4	—	10	—
Millsfield	3	—	—	—	—	—
Northumberland	120	—	—	—	—	—
Odell	—	—	—	—	—	—
Pittsburg	84	—	—	—	3	—
Randolph	51	—	—	—	—	—
Second College Grant	—	—	—	—	—	—
Shelburne	30	—	1	—	7	1
Stark	24	—	—	—	—	—
Stewartstown	79	—	—	—	1	—
Stratford	34	—	—	—	—	—
Success	—	—	—	—	—	—
Wentworth's Location	8	—	—	—	—	—
Totals	1562	—	29	—	178	1

SENATE, DIST. NO. 1
 DEMOCRATIC

	Blais, d	Croteau, d	Dupont, d	Lamontagne, d	Keough, r	Scatter
At. & Gil. Acad. Grant	—	—	—	—	—	—
Berlin —						
Ward 1	22	138	27	220	—	—
Ward 2	15	180	23	309	1	—
Ward 3	12	119	23	177	—	—
Ward 4	12	216	18	198	1	—
Cambridge	—	—	—	—	—	—
Carroll	9	6	4	12	—	1
Clarksville	1	—	2	6	—	—
Colebrook	12	4	5	27	—	—
Columbia	—	—	—	5	—	—
Dix's Grant	—	—	—	—	—	—
Dixville	1	—	3	3	—	—
Dummer	2	19	2	1	—	—
Errol	1	3	2	3	—	—
Erving's Grant	—	—	—	—	—	—
Gorham	8	59	53	118	6	—
Jefferson	4	4	4	5	—	—
Kilkenny	—	—	—	—	—	—
Low & Burbank's Grant	—	—	—	—	—	—
Milan	1	21	3	18	1	—
Millsfield	—	—	—	2	—	—
Northumberland	6	91	10	55	—	—
Odell	—	—	—	—	—	—
Pittsburg	2	2	2	9	—	—
Randolph	—	1	2	—	—	—
Second College Grant	—	—	—	—	—	—
Shelburne	—	8	7	10	—	—
Stark	1	8	1	6	—	—
Stewartstown	1	2	1	15	—	—
Stratford	4	11	1	3	—	—
Success	—	—	—	—	—	—
Wentworth's Location	—	—	—	—	—	—
Totals	114	892	193	1203	9	1

SENATE, DIST. NO. 2 REPUBLICAN				
	Aldrich, r	Keating, r	Poulsen, r	Scatter
Albany	6	12	27	—
Bartlett	26	40	117	—
Bath	44	7	95	—
Bean's Grant	—	—	—	—
Bean's Purchase	—	—	—	—
Benton	8	5	12	—
Bethlehem	45	12	151	—
Chandler's Purchase	—	—	—	—
Chatham	2	2	10	—
Conway	155	136	543	3
Crawford's Purchase	—	—	—	—
Cutt's Grant	—	—	—	—
Dalton	19	5	23	—
Easton	10	4	27	—
Eaton	12	12	27	—
Effingham	19	23	54	—
Franconia	47	12	50	—
Freedom	34	21	53	—
Green's Grant	—	—	—	—
Hadley's Purchase	—	—	—	—
Hale's Location	—	—	—	—
Hart's Location	2	3	2	—
Haverhill	148	51	397	—
Jackson	19	16	47	—
Lancaster	71	24	272	—
Landaff	7	—	39	—
Lincoln	26	36	67	—
Lisbon	64	10	161	—
Littleton	145	47	582	—
Livermore	—	—	—	—
Lyman	8	1	35	—
Madison	28	40	120	1
Martin's Location	—	—	—	—
Monroe	12	1	121	—
Pinkham's Grant	—	—	2	—
Sargent's Grant	—	—	—	—
Sugar Hill	67	10	44	—
Tamworth	72	36	94	—
Thompson & Meserve's Pur.	—	—	1	—
Whitefield	39	18	135	1
Woodstock	14	52	37	—
Totals	1149	636	3345	5

SENATE, DIST. NO. 2 DEMOCRATIC				
	Aldrich, r	Keating, r	Poulsen, r	Scatter
Albany	—	—	—	—
Bartlett	—	—	—	—
Bath	—	—	1	—
Bean's Grant	—	—	—	—
Bean's Purchase	—	—	—	—
Benton	—	—	—	—
Bethlehem	—	—	2	—
Chandler's Purchase	—	—	—	—
Chatham	—	—	—	—
Conway	—	—	3	12
Crawford's Purchase	—	—	—	—
Cutt's Grant	—	—	—	—
Dalton	—	—	—	1
Easton	1	—	2	—
Eaton	—	—	—	—
Effingham	—	—	—	3
Franconia	3	—	1	—
Freedom	—	—	—	—
Green's Grant	—	—	—	—
Hadley's Purchase	—	—	—	—
Hale's Location	—	—	—	—
Hart's Location	—	—	—	—
Haverhill	4	—	5	3
Jackson	—	—	—	1
Lancaster	—	—	—	6
Landaff	—	—	—	1
Lincoln	—	—	3	—
Lisbon	—	—	—	—
Littleton	6	1	21	7
Livermore	—	—	—	—
Lyman	—	—	2	—
Madison	—	—	—	—
Martin's Location	—	—	—	—
Monroe	—	—	2	1
Pinkham's Grant	—	—	—	—
Sargent's Grant	—	—	—	—
Sugar Hill	4	—	—	1
Tamworth	—	—	—	—
Thompson & Meserve's Pur.	—	—	—	—
Whitefield	—	—	—	1
Woodstock	—	—	1	4
Totals	18	1	43	41

SENATE, DIST. NO. 3 REPUBLICAN	Conley, r	Taylor, r	Scatter
Ashland	108	121	—
Belmont	132	167	4
Campton	141	99	—
Canterbury	91	66	—
Center Harbor	77	62	—
Ellsworth	13	11	—
Holderness	120	132	—
Meredith	362	288	1
Moultonborough	430	182	—
New Hampton	56	65	—
Northfield	134	78	—
Ossipee	341	68	—
Plymouth	246	315	—
Sanbornton	65	101	—
Sandwich	197	135	2
Thornton	68	65	—
Tilton	178	121	—
Tuftonboro	254	107	—
Wakefield	244	92	—
Waterville Valley	6	19	—
Wolfeboro	478	190	—
Totals	3741	2484	7

SENATE, DIST. NO. 3 DEMOCRATIC	Conley, r	Taylor, r	Scatter
Ashland	—	11	4
Belmont	1	4	8
Campton	—	4	—
Canterbury	—	—	—
Center Harbor	3	6	1
Ellsworth	—	—	—
Holderness	—	—	—
Meredith	5	25	6
Moultonborough	5	5	—
New Hampton	—	2	3
Northfield	—	1	3
Ossipee	1	—	1
Plymouth	4	20	4
Sanbornton	—	8	3
Sandwich	5	—	—
Thornton	—	6	—
Tilton	—	—	1
Tuftonboro	—	3	—
Wakefield	—	—	—
Waterville Valley	3	2	—
Wolfeboro	3	2	—
Totals	27	99	34

SENATE, DIST. NO. 4 REPUBLICAN	Dexter, r	Gardner, r	Parshley, r	Bourgoine, d	Robichaud, d	Scatter
Alton	185	291	68	—	—	—
Barnstead	64	129	16	—	—	—
Brookfield	25	48	25	—	—	—
Farmington	48	126	117	—	—	—
Gilford	294	468	9	—	—	—
Gilmanton	112	156	18	—	—	—
Laonia —						
Ward 1	147	161	6	—	—	—
Ward 2	64	96	—	—	—	1
Ward 3	188	209	6	—	—	—
Ward 4	101	94	1	—	—	—
Ward 5	70	76	3	—	—	—
Ward 6	183	211	13	—	—	—
Middleton	6	8	3	—	—	—
Milton	21	52	73	—	—	—
New Durham	20	58	45	—	—	—
Pittsfield	49	163	10	—	—	—
	<u>1577</u>	<u>2346</u>	<u>413</u>	—	—	<u>1</u>

SENATE, DIST. NO. 4 DEMOCRATIC	Bourgoine, d	Robichaud, d	Dexter, r	Gardner, r	Parshley, r	Scatter
Alton	23	21	6	8	—	2
Barnstead	22	32	1	2	—	—
Brookfield	6	5	—	—	—	—
Farmington	41	66	—	—	—	—
Gilford	52	35	26	10	—	2
Gilmanton	15	29	5	1	—	—
Laonia —						
Ward 1	21	22	12	1	1	—
Ward 2	69	62	18	6	—	1
Ward 3	46	58	24	6	—	—
Ward 4	56	42	15	5	—	2
Ward 5	60	38	—	—	—	—
Ward 6	56	40	20	8	—	—
Middleton	10	8	—	—	—	—
Milton	22	34	—	—	1	—
New Durham	6	4	1	—	—	—
Pittsfield	12	27	—	—	—	—
	<u>517</u>	<u>523</u>	<u>128</u>	<u>47</u>	<u>2</u>	<u>7</u>



photo by Bill Finney

STATE CAPITOL, CONCORD

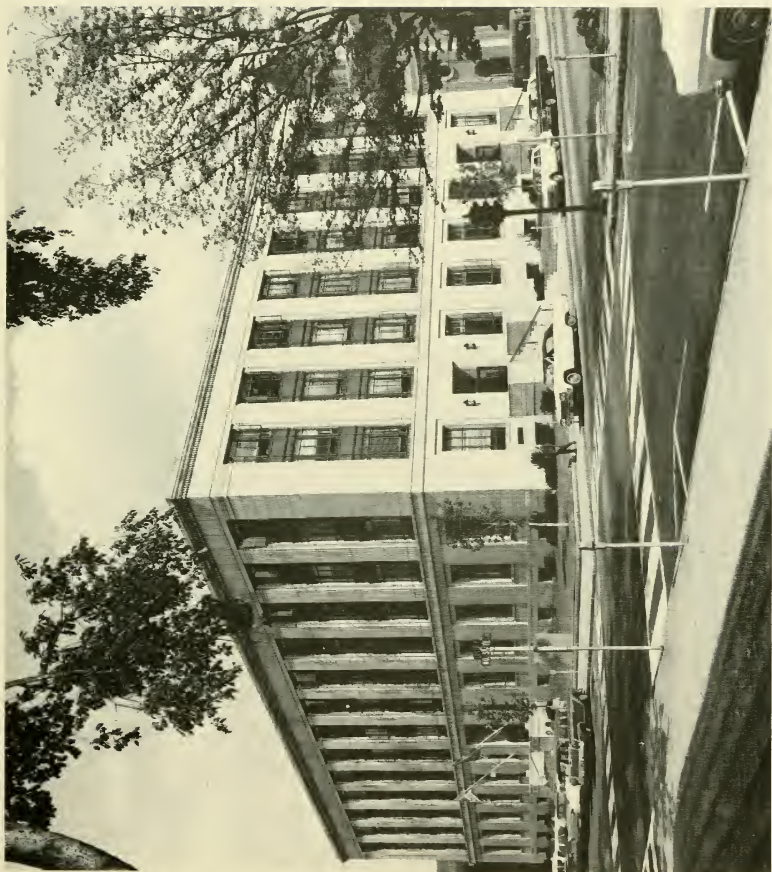

photo by Swenson

STATE OFFICE BUILDING, CONCORD

SENATE, DIST. NO. 5 REPUBLICAN	Eaton, r	Hough, r	Solow, d	Scatter
Alexandria	26	23	—	1
Andover	127	39	—	—
Bridgewater	43	35	—	1
Bristol	194	106	—	—
Canaan	95	77	—	—
Danbury	68	17	—	—
Dorchester	25	12	—	—
Enfield	93	110	—	—
Grafton	43	19	—	—
Grantham	43	38	—	—
Groton	10	8	—	—
Hanover	142	366	—	—
Hebron	25	37	—	2
Hill	33	33	—	—
Lebanon —				
Ward 1	99	177	—	1
Ward 2	49	126	1	—
Ward 3	128	198	—	—
Lyme	66	76	—	—
Orange	15	10	—	—
Orford	103	50	—	—
Piermont	32	40	—	—
Plainfield	62	120	—	—
Rumney	94	61	—	—
Warren	67	39	—	—
Wentworth	41	24	—	—
Totals	1723	1841	1	5

SENATE, DIST. NO. 5 DEMOCRATIC	Solow, d	Eaton, r	Hough, r	Scatter
Alexandria	16	—	—	—
Andover	26	—	—	3
Bridgewater	15	—	—	—
Bristol	45	1	—	—
Canaan	45	1	2	1
Danbury	11	—	—	—
Dorchester	4	—	—	—
Enfield	51	—	—	—
Grafton	9	1	—	—
Grantham	27	—	—	1
Groton	15	—	—	—
Hanover	364	—	4	—
Hebron	9	—	—	—
Hill	7	—	—	—
Lebanon —				
Ward 1	58	3	23	—
Ward 2	80	3	4	—
Ward 3	60	—	—	—
Lyme	47	—	2	—
Orange	9	—	—	—
Orford	23	—	—	1
Piermont	14	—	—	—
Plainfield	40	—	2	—
Rumney	16	—	—	—
Warren	13	—	—	—
Wentworth	8	—	—	—
Totals	1012	9	37	6

SENATE, DIST. NO. 6 REPUBLICAN	Cross, r	Bergeron, d	Scatter
Barrington	202	—	—
Rochester —			
Ward 1	181	—	2
Ward 2	202	5	—
Ward 3	116	4	1
Ward 4	125	2	—
Ward 5	162	7	—
Rollinsford	84	—	—
Somersworth —			
Ward 1	56	—	—
Ward 2	26	—	—
Ward 3	36	—	—
Ward 4	38	1	—
Ward 5	22	—	—
Totals	1250	19	3

SENATE, DIST. NO. 6 DEMOCRATIC	Bergeron, d	Cross, r	Scatter
Barrington	96	—	—
Rochester —			
Ward 1	124	—	—
Ward 2	157	—	—
Ward 3	203	—	1
Ward 4	285	—	—
Ward 5	113	—	—
Rollinsford	130	—	—
Somersworth —			
Ward 1	135	—	—
Ward 2	123	—	—
Ward 3	113	—	2
Ward 4	146	—	—
Ward 5	140	—	—
Totals	1765	—	3

SENATE, DIST. NO. 7 REPUBLICAN	Chandler, r	Corson, r	Sylvia, r	Allen, d	Scatter
Antrim	95	58	84	—	—
Bennington	63	12	29	—	—
Boscawen	119	127	21	—	—
Bradford	106	59	17	—	—
Deering	44	34	32	—	—
Francestown	80	26	43	—	1
Franklin —					
Ward 1	98	50	13	—	—
Ward 2	72	49	8	—	—
Ward 3	89	76	25	—	—
Greenfield	55	33	19	—	—
Henniker	174	109	18	1	3
Hillsborough	128	142	146	—	—
Hopkinton	207	596	13	—	7
Newbury	72	44	32	—	—
New London	458	262	76	3	—
Salisbury	45	30	3	—	—
Sutton	83	47	9	—	—
Warner	208	133	11	—	1
Webster	57	78	2	—	—
Wilmot	53	30	2	—	—
Windsor	13	3	1	—	—
Totals	2319	1998	604	4	13

SENATE, DIST. NO. 7 DEMOCRATIC	Allen, d	Chandler, r	Corson, r	Sylvia, r	Scatter
Antrim	40	—	—	—	—
Bennington	15	—	—	—	—
Boscawen	83	1	2	—	1
Bradford	28	—	—	—	—
Deering	20	—	—	—	—
Francestown	10	1	1	—	—
Franklin —					
Ward 1	101	—	—	—	—
Ward 2	102	—	—	—	—
Ward 3	68	—	—	—	—
Greenfield	21	—	—	—	2
Henniker	71	2	6	—	1
Hillsborough	53	—	5	8	—
Hopkinton	76	3	2	—	—
Newbury	20	—	—	—	—
New London	61	—	—	—	1
Salisbury	15	—	—	—	—
Sutton	35	1	—	—	—
Warner	57	1	1	—	—
Webster	12	—	2	—	—
Wilmot	32	—	1	—	—
Windsor	6	—	—	1	—
Totals	926	9	20	9	5

SENATE, DIST. NO. 8 REPUBLICAN	Saggiotes, r	Scatter
Acworth	113	3
Charlestown	236	—
Claremont—		
Ward 1	138	—
Ward 2	349	—
Ward 3	124	—
Cornish	104	1
Croydon	40	—
Goshen	67	—
Langdon	40	—
Lempster	102	—
Newport	348	2
Springfield	72	—
Sunapee	260	2
Unity	41	1
Washington	70	—
Totals	<u>2104</u>	<u>9</u>

SENATE, DIST. NO. 8 DEMOCRATIC	Saggiotes, r	Spanos, d	Scatter
Acworth	4	—	—
Charlestown	—	—	—
Claremont—			
Ward 1	—	3	3
Ward 2	—	6	5
Ward 3	2	1	2
Cornish	—	1	—
Croydon	—	—	—
Goshen	1	4	1
Langdon	—	—	—
Lempster	—	1	—
Newport	16	12	11
Springfield	1	—	—
Sunapee	—	—	—
Unity	—	—	2
Washington	—	—	1
Totals	<u>24</u>	<u>27</u>	<u>25</u>

SENATE, DIST. NO. 9 REPUBLICAN	Monier, r	Scatter
Bedford Bow Dunbarton Goffstown Litchfield Merrimack New Boston Weare Totals	736 408 137 717 81 588 178 270 <hr/> 3115	5 — 2 — 1 6 10 2 <hr/> 26

SENATE, DIST. NO. 9 DEMOCRATIC	Branch, d	Monier, r	Scatter
Bedford Bow Dunbarton Goffstown Litchfield Merrimack New Boston Weare Totals	221 71 34 502 68 283 55 52 <hr/> 1286	2 — 1 — — — 2 1 <hr/> 6	— — — — — 5 — — <hr/> 5

SENATE, DIST. NO. 10 REPUBLICAN	Bradshaw, r	Blaisdell, d	Scatter
Alstead	22	2	—
Chesterfield	176	—	2
Gilsum	37	3	—
Keene—			
Ward 1	217	1	3
Ward 2	252	—	—
Ward 3	256	6	—
Ward 4	507	—	—
Ward 5	317	—	—
Marlow	25	—	—
Nelson	63	1	1
Roxbury	19	—	—
Stoddard	79	2	—
Sullivan	53	—	2
Surry	67	4	—
Walpole	332	—	—
Westmoreland	148	—	—
Totals	2570	19	8

SENATE, DIST. NO. 10 DEMOCRATIC	Blaisdell, d	Bradshaw, r	Scatter
Alstead	28	—	—
Chesterfield	61	—	1
Gilsum	7	—	—
Keene—			
Ward 1	192	2	—
Ward 2	153	—	2
Ward 3	111	3	1
Ward 4	185	1	—
Ward 5	154	—	10
Marlow	13	—	1
Nelson	12	2	—
Roxbury	8	—	—
Stoddard	22	—	1
Sullivan	34	—	1
Surry	16	—	—
Walpole	93	—	—
Westmoreland	35	—	—
Totals	1124	8	17

SENATE, DIST. NO. 11 REPUBLICAN	Felton, r	Mann, r	Richardson, r	Whipple, r	MacFarlane, d	Scatter
Dublin	10	99	30	17	—	—
Fitzwilliam	5	36	12	178	—	—
Greenville	1	31	68	8	—	—
Hancock	7	172	36	8	—	—
Harrisville	10	34	9	13	—	2
Hinsdale	48	29	20	48	—	—
Jaffrey	9	151	85	102	—	—
Marlborough	20	58	25	57	—	—
Mason	2	12	51	3	—	—
New Ipswich	1	45	149	5	—	—
Peterborough	28	673	149	29	—	—
Richmond	19	9	7	33	—	—
Rindge	17	58	35	101	—	—
Sharon	—	29	15	1	—	—
Swanzey	172	56	38	89	—	—
Temple	—	54	77	7	—	—
Troy	7	13	4	46	—	—
Winchester	34	24	31	60	—	1
Totals	390	1583	841	805	—	3

SENATE, DIST. NO. 11 DEMOCRATIC	MacFarlane, d	Felton, r	Mann, r	Richardson, r	Whipple, r	Scatter
Dublin	39	—	—	—	—	—
Fitzwilliam	15	—	1	—	4	—
Greenville	67	—	—	16	—	—
Hancock	35	—	—	—	—	—
Harrisville	24	—	—	—	—	—
Hinsdale	69	—	—	—	—	—
Jaffrey	65	—	—	—	—	—
Marlborough	42	—	—	—	—	—
Mason	16	—	—	—	—	—
New Ipswich	30	—	—	5	—	—
Peterborough	95	—	—	—	—	2
Richmond	9	—	—	—	2	—
Rindge	31	—	—	—	—	—
Sharon	3	—	—	—	—	—
Swanzey	104	—	—	—	3	1
Temple	9	—	—	—	—	—
Troy	62	1	1	—	3	—
Winchester	53	—	—	1	2	—
Totals	768	1	2	22	14	3

SENATE, DIST. NO. 12 REPUBLICAN	Rock, r	Newson, d	Scatter
Amherst	607	2	6
Brookline	105	—	2
Hollis	344	—	—
Lyndeborough	94	—	4
Milford	560	—	—
Mont Vernon	84	—	5
Nashua —			
Ward 1	323	—	—
Ward 2	414	2	2
Wilton	188	—	1
Totals	2719	4	20

SENATE, DIST. NO. 12 DEMOCRATIC	Newson, d	Rock, r	Scatter
Amherst	101	1	—
Brookline	32	2	1
Hollis	82	2	—
Lyndeborough	14	1	—
Milford	211	8	—
Mont Vernon	22	—	—
Nashua —			
Ward 1	152	—	—
Ward 2	117	2	4
Wilton	66	—	—
Totals	797	16	5

SENATE, DIST. NO. 14 REPUBLICAN	Keeney, r	Rodgers, r	Claveau, d	Scatter
Hudson	314	222	—	3
Londonderry	207	273	—	—
Nashua —			—	—
Ward 3	60	125	—	—
Ward 7	74	33	—	—
Totals	<u>655</u>	<u>653</u>	<u>—</u>	<u>3</u>

SENATE, DIST. NO. 14 DEMOCRATIC	Claveau, d	Keeney, r	Rodgers, r	Scatter
Hudson	479	13	6	7
Londonderry	149	—	—	—
Nashua —			—	—
Ward 3	184	—	—	—
Ward 7	341	—	—	—
Totals	<u>1153</u>	<u>13</u>	<u>6</u>	<u>7</u>

SENATE, DIST. NO. 15 REPUBLICAN	Kocher, r	Hancock, d	Scatter
Concord—			
Ward 1	305	1	1
Ward 2	496	—	—
Ward 3	352	8	1
Ward 4	260	5	1
Ward 5	193	—	—
Ward 6	199	5	—
Ward 7	525	—	—
Ward 8	585	—	—
Totals	<u>2915</u>	<u>27</u>	<u>3</u>

SENATE, DIST. NO. 15 DEMOCRATIC	Hancock, d	Kocher, r
Concord—		
Ward 1	125	—
Ward 2	159	—
Ward 3	117	—
Ward 4	148	—
Ward 5	102	—
Ward 6	141	—
Ward 7	196	—
Ward 8	177	—
Totals	<u>1165</u>	<u>—</u>

SENATE, DIST. NO. 16 REPUBLICAN					
	Hart, r	Sklarin, r	Wageman, r	Landry, d	Therrien, d
Allenstown	36	25	52	1	1
Chichester	11	90	39	—	—
Epsom	33	141	57	—	—
Hooksett	106	41	342	—	—
Loudon	31	79	48	—	—
Manchester—					
Ward 1	320	21	669	5	—
Ward 2	134	9	486	—	—
Pembroke	50	129	151	—	—
Totals	<u>721</u>	<u>535</u>	<u>1844</u>	<u>6</u>	<u>1</u>

SENATE, DIST. NO. 16 DEMOCRATIC					
	Landry, d	Therrien, d	Hart, r	Sklarin, r	Wageman, r
Allenstown	88	183	—	—	—
Chichester	4	15	—	—	—
Epsom	24	25	—	—	—
Hooksett	102	119	—	—	—
Loudon	23	23	—	—	—
Manchester—					
Ward 1	391	141	4	—	1
Ward 2	455	86	1	—	3
Pembroke	52	139	—	—	—
Totals	<u>1139</u>	<u>731</u>	<u>5</u>	<u>—</u>	<u>4</u>

SENATE, DIST. NO. 17 REPUBLICAN	Milne, r	Sanborn, r	Goodrich, d	Weaver, d
Auburn	143	101	—	—
Brentwood	22	173	—	—
Candia	63	261	15	—
Deerfield	56	237	—	—
Epping	27	176	—	—
Fremont	14	149	—	—
Manchester —				
Ward 4	97	118	—	—
Ward 6	123	160	—	—
Northwood	52	211	—	—
Nottingham	31	113	—	—
Raymond	67	298	3	—
Strafford	22	119	1	—
Totals	717	2116	19	—

SENATE, DIST. NO. 17 DEMOCRATIC	Goodrich, d	Weaver, d	Milne, r	Sanborn, r
Auburn	61	17	4	1
Brentwood	30	6	—	—
Candia	71	10	—	3
Deerfield	37	9	—	7
Epping	101	51	—	—
Fremont	28	4	—	—
Manchester —				
Ward 4	170	326	—	—
Ward 6	162	471	—	—
Northwood	20	11	—	—
Nottingham	33	8	—	—
Raymond	115	20	—	5
Strafford	26	16	—	—
Totals	854	949	4	16

SENATE, DIST. NO. 18 REPUBLICAN	Ravgiala, r	Tseronis, r	Christie, d	Provost, d
Manchester —				
Ward 5	50	103	—	1
Ward 7	71	63	—	—
Ward 8	109	145	—	—
Ward 9	76	89	—	3
Totals	<u>306</u>	<u>400</u>	—	<u>4</u>

SENATE, DIST. NO. 18 DEMOCRATIC	Christie, d	Provost, d	Ravgiala, r	Tseronis, r	Scatter
Manchester —					
Ward 5	259	353	—	46	1
Ward 7	178	500	—	—	—
Ward 8	186	427	—	4	—
Ward 9	219	492	—	12	—
Totals	<u>840</u>	<u>1772</u>	—	<u>62</u>	<u>1</u>

SENATE, DIST. NO. 19 REPUBLICAN	Brown, r	Cressy, d	Scatter
Chester	186	—	—
Danville	132	—	1
Derry	850	—	—
East Kingston	80	1	—
Hampstead	295	—	5
Kingston	360	—	—
Newton	181	—	—
Plaistow	278	—	—
Sandown	142	—	—
Seabrook	271	—	—
South Hampton	58	—	—
Totals	2833	1	6

SENATE, DIST. NO. 19 DEMOCRATIC	Cressy, d	Brown, r	Scatter
Chester	18	—	—
Danville	30	—	1
Derry	248	—	—
East Kingston	39	—	—
Hampstead	68	4	1
Kingston	97	3	—
Newton	43	—	—
Plaistow	107	—	—
Sandown	35	—	—
Seabrook	157	—	—
South Hampton	52	1	—
Totals	894	8	2

SENATE, DIST. NO. 20 REPUBLICAN	Chenard, r	Champagne, d	Morrissette, d	Scatter
Manchester — Ward 3 Ward 10 Ward 11 Ward 12 Totals	206 227 121 234 <hr/> 788	— — — <hr/> —	— — 2 <hr/> 2	— — 6 <hr/> 6

SENATE, DIST. NO. 20 DEMOCRATIC	Champagne, d	Morrissette, d	Chenard, r	Scatter
Manchester — Ward 3 Ward 10 Ward 11 Ward 12 Totals	361 407 369 577 <hr/> 1714	394 329 368 409 <hr/> 1500	— — — <hr/> —	— — 12 <hr/> 13

SENATE, DIST. NO. 21 REPUBLICAN	Cutter, r	Fennelly, d	Scatter
Dover—			
Ward 1	202	—	—
Ward 2	121	4	—
Ward 3	166	—	—
Ward 4	203	—	1
Ward 5	265	—	—
Ward 6	156	—	—
Durham	360	—	4
Lee	145	—	—
Madbury	69	1	—
Totals	1687	5	5

SENATE, DIST. NO. 21 DEMOCRATIC	Fennelly, d	Cutter, r	Scatter
Dover—			
Ward 1	243	—	—
Ward 2	351	1	1
Ward 3	235	—	—
Ward 4	250	—	1
Ward 5	205	—	1
Ward 6	155	—	—
Durham	287	—	—
Lee	65	—	—
Madbury	56	1	—
Totals	1847	2	3

<p>SENATE, DIST. NO. 22 REPUBLICAN</p>	<p>Roy, r</p>	<p>Carney, d</p>
<p>Atkinson Pelham Salem Windham Totals</p>	<p>209 263 965 228 <hr/>1665</p>	<p>— — 3 — <hr/>3</p>

<p>SENATE, DIST. NO. 22 DEMOCRATIC</p>	<p>Carney, d</p>	<p>Roy, r</p>	<p>Scatter</p>
<p>Atkinson Pelham Salem Windham Totals</p>	<p>73 356 1148 123 <hr/>1700</p>	<p>2 7 6 — <hr/>15</p>	<p>3 1 — — <hr/>4</p>

SENATE, DIST. NO. 23 REPUBLICAN	Patten, r	Preston, d	Scatter
Exeter	937	1	—
Greenland	220	—	—
Hampton	839	—	—
Hampton Falls	205	—	—
Kensington	115	—	—
Newfields	101	—	—
Newington	113	—	1
Newmarket	121	—	—
North Hampton	303	3	—
Stratham	224	1	—
Totals	3178	4	1

SENATE, DIST. NO. 23 DEMOCRATIC	Preston, d	Patten, r	Scatter
Exeter	266	3	—
Greenland	64	—	—
Hampton	457	—	—
Hampton Falls	47	—	—
Kensington	43	—	—
Newfields	37	—	—
Newington	34	—	—
Newmarket	412	1	—
North Hampton	95	—	—
Stratham	61	3	1
Totals	1516	7	1

SENATE, DIST. NO. 24 REPUBLICAN	Brady, r	Lockhart, r	Splaine, d	Scatter
New Castle	59	201	—	—
Portsmouth—				
Ward 1	139	114	—	1
Ward 2	168	185	—	—
Ward 3	57	108	—	—
Ward 4	143	203	—	—
Ward 5	138	138	—	—
Ward 6	62	69	—	—
Rye	353	420	—	—
Totals	1119	1438	—	1

SENATE, DIST. NO. 24 DEMOCRATIC	Splaine, d	Brady, r	Lockhart, r
New Castle	61	—	—
Portsmouth—			
Ward 1	182	—	—
Ward 2	180	—	—
Ward 3	109	—	—
Ward 4	207	1	—
Ward 5	158	3	1
Ward 6	108	—	—
Rye	138	—	—
Totals	1143	4	1

SUMMARY BY COUNTIES REPUBLICAN	U.S. SENATOR						
	Chimento, r	Humphrey, r	Jacobson, r	Masiello, r	Coughlan, d	McIntyre, d	Scatter
Belknap	163	2872	875	834	—	59	8
Carroll	163	2619	851	1163	—	10	4
Cheshire	58	1300	519	3387	1	23	4
Coos	103	1491	528	423	—	6	3
Grafton	263	3772	1478	1414	—	20	2
Hillsborough	970	8224	2164	4309	—	29	10
Merrimack	277	4766	3390	2065	—	11	7
Rockingham	659	7002	2293	2870	—	31	3
Strafford	189	2067	876	1283	—	48	6
Sullivan	40	1390	645	623	—	6	—
Totals	2885	35503	13619	18371	1	243	47

SUMMARY BY COUNTIES DEMOCRATIC	U.S. SENATOR						
	Coughlan, d	McIntyre, d	Chimento, r	Humphrey, r	Jacobson, r	Masiello, r	Scatter
Belknap	263	1297	—	17	—	6	21
Carroll	117	595	—	4	—	1	10
Cheshire	311	1471	—	6	1	94	1
Coos	465	1905	—	5	—	2	4
Grafton	294	1806	—	20	3	4	11
Hillsborough	3438	11294	—	46	—	8	38
Merrimack	591	2938	—	19	4	4	30
Rockingham	1266	5488	—	18	—	2	12
Strafford	592	3844	—	14	—	4	1
Sullivan	268	1158	1	9	2	—	5
Totals	7605	31796	1	158	10	125	133

BELKNAP COUNTY REPUBLICAN	U.S. SENATOR						
	Chimento, r	Humphrey, r	Jacobson, r	Masiello, r	Coughlan, d	McIntyre, d	Scatter
Alton	16	326	122	51	—	5	3
Barnstead	8	126	40	27	—	4	—
Belmont	9	197	61	45	—	2	—
Center Harbor	5	66	30	24	—	1	—
Gilford	25	392	123	135	—	17	—
Gilmanton	10	159	72	39	—	2	—
Laconia — Ward 1	7	187	33	54	—	—	—
Laconia — Ward 2	3	76	22	35	—	7	—
Laconia — Ward 3	6	205	58	86	—	8	—
Laconia — Ward 4	10	113	25	23	—	4	—
Laconia — Ward 5	6	79	25	15	—	—	—
Laconia — Ward 6	10	201	42	117	—	8	—
Meredith	20	412	89	88	—	—	7
New Hampton	5	84	22	14	—	—	—
Sanbornton	11	94	29	32	—	1	—
Tilton	12	155	82	49	—	—	1
Totals	163	2872	875	834	—	59	11

BELKNAP COUNTY DEMOCRATIC	U.S. SENATOR						
	Coughlan, d	McIntyre, d	Chimento, r	Humphrey, r	Jacobson, r	Masiello, r	Scatter
Alton	11	55	—	—	—	—	—
Barnstead	22	49	—	4	—	—	—
Belmont	28	88	—	3	—	—	7
Center Harbor	5	22	—	—	—	—	1
Gilford	19	122	—	1	—	—	3
Gilmanton	5	55	—	2	—	—	—
Laconia — Ward 1	9	57	—	—	—	2	—
Laconia — Ward 2	30	134	—	2	—	2	1
Laconia — Ward 3	20	135	—	—	—	—	—
Laconia — Ward 4	17	117	—	—	—	1	4
Laconia — Ward 5	24	95	—	—	—	—	—
Laconia — Ward 6	24	117	—	—	—	—	—
Meredith	20	108	—	5	—	1	5
New Hampton	7	32	—	—	—	—	—
Sanbornton	5	42	—	—	—	—	—
Tilton	17	69	—	—	—	—	—
Totals	263	1297	—	17	—	6	21

CARROLL COUNTY REPUBLICAN	U.S. SENATOR						
	Chimento, r	Humphrey, r	Jacobson, r	Masiello, r	Coughlan, d	McIntyre, d	Scatter
Albany	6	28	6	9	—	—	—
Bartlett	7	149	24	29	—	—	—
Brookfield	5	51	25	27	—	1	—
Chatham	—	9	4	1	—	—	—
Conway	25	443	156	281	—	—	2
Eaton	2	23	20	9	—	—	—
Effingham	12	60	13	16	—	—	—
Freedom	4	87	11	18	—	—	—
Hart's Location	—	5	—	1	—	2	—
Hale's Location	—	—	—	—	—	—	—
Jackson	2	50	26	16	—	—	—
Madison	10	102	49	47	—	2	—
Moultonborough	21	300	120	137	—	5	2
Ossipee	23	237	53	84	—	—	—
Sandwich	8	150	61	67	—	—	—
Tamworth	9	166	36	36	—	—	—
Tuftonboro	2	146	34	198	—	—	—
Wakefield	13	238	53	57	—	—	—
Wolfeboro	14	375	160	130	—	—	—
Totals	163	2619	851	1163	—	10	4

CARROLL COUNTY DEMOCRATIC	U.S. SENATOR						
	Coughlan, d	McIntyre, d	Chimento, r	Humphrey, r	Jacobson, r	Masiello, r	Scatter
Albany	3	9	—	—	—	—	—
Bartlett	3	20	—	2	—	—	—
Brookfield	2	14	—	—	—	—	—
Chatham	1	—	—	—	—	—	—
Conway	30	145	—	—	—	—	4
Eaton	1	7	—	—	—	—	—
Effingham	2	14	—	—	—	—	—
Freedom	8	17	—	—	—	—	—
Hart's Location	—	—	—	—	—	—	—
Hale's Location	—	—	—	—	—	—	—
Jackson	7	17	—	—	—	—	—
Madison	2	16	—	—	—	—	—
Moultonborough	12	63	—	2	—	1	—
Ossipee	15	35	—	—	—	—	—
Sandwich	7	52	—	—	—	—	1
Tamworth	4	56	—	—	—	—	—
Tuftonboro	2	15	—	—	—	—	5
Wakefield	9	38	—	—	—	—	—
Wolfeboro	9	77	—	—	—	—	—
Totals	117	595	—	4	—	1	10

CHESHIRE COUNTY REPUBLICAN	U.S. SENATOR						
	Chimento, r	Humphrey, r	Jacobson, r	Masiello, r	Coughlan, d	McIntyre, d	Scatter
Alstead	2	38	23	73	—	—	—
Chesterfield	5	34	27	143	—	—	—
Dublin	3	57	16	81	—	—	—
Fitzwilliam	3	58	20	139	—	—	—
Gilsum	—	8	1	39	—	—	—
Harrisville	2	15	9	44	—	2	—
Hinsdale	—	30	18	99	—	—	—
Jaffrey	6	151	41	166	—	—	—
Keene — Ward 1	1	43	21	199	—	2	3
Keene — Ward 2	—	46	26	233	—	—	—
Keene — Ward 3	1	60	32	221	—	7	—
Keene — Ward 4	4	125	60	423	—	—	—
Keene — Ward 5	4	85	35	286	—	—	—
Marlborough	6	46	23	109	—	—	—
Marlow	—	6	4	27	—	—	1
Nelson	1	6	7	46	1	3	—
Richmond	—	14	1	49	—	1	—
Rindge	3	151	17	53	—	—	—
Roxbury	1	5	2	13	—	—	—
Stoddard	1	38	11	42	—	1	—
Sullivan	1	10	6	50	—	—	—
Surry	—	10	12	55	—	3	—
Swanzey	5	79	35	250	—	4	—
Troy	1	20	13	38	—	—	—
Walpole	2	83	30	289	—	—	—
Westmoreland	3	41	15	117	—	—	—
Winchester	3	41	14	103	—	—	—
Totals	58	1300	519	3387	1	23	4

CHESHIRE COUNTY DEMOCRATIC	U.S. SENATOR						
	Coughlan, d	McIntyre, d	Chimento, r	Humphrey, r	Jacobson, r	Masiello, r	Scatter
Alstead	6	26	—	—	—	2	—
Chesterfield	11	57	—	1	—	3	—
Dublin	—	—	—	—	—	—	—
Fitzwilliam	5	22	—	—	—	—	—
Gilsum	1	4	—	—	—	2	—
Harrisville	8	26	—	—	—	—	—
Hinsdale	19	67	—	—	—	—	—
Jaffrey	23	71	—	—	—	—	—
Keene — Ward 1	26	164	—	—	1	14	—
Keene — Ward 2	17	126	—	3	—	15	—
Keene — Ward 3	14	93	—	—	—	18	—
Keene — Ward 4	25	153	—	—	—	16	1
Keene — Ward 5	26	146	—	—	—	—	—
Marlborough	12	43	—	—	—	1	—
Marlow	5	8	—	—	—	—	—
Nelson	1	17	—	—	—	—	—
Richmond	2	10	—	—	—	—	—
Rindge	9	32	—	—	—	—	—
Roxbury	2	8	—	—	—	1	—
Stoddard	5	19	—	—	—	—	—
Sullivan	5	31	—	—	—	2	—
Surry	5	11	—	—	—	2	—
Swanzy	27	98	—	2	—	12	—
Troy	18	67	—	—	—	6	—
Walpole	19	92	—	—	—	—	—
Westmoreland	8	27	—	—	—	—	—
Winchester	12	53	—	—	—	—	—
Totals	311	1471	—	6	1	94	1

COOS COUNTY REPUBLICAN	U.S. SENATOR						
	Chimento, r	Humphrey, r	Jacobson, r	Masiello, r	Coughlan, d	McIntyre, d	Scatter
Atkinson and Gil. Ac. Gt.	—	—	—	—	—	—	—
Bean's Grant	—	—	—	—	—	—	—
Bean's Purchase	—	—	—	—	—	—	—
Berlin — Ward 1	4	55	36	11	—	—	—
Berlin — Ward 2	4	82	37	44	—	2	—
Berlin — Ward 3	13	167	93	36	—	—	—
Berlin — Ward 4	2	20	6	1	—	—	—
Cambridge	—	—	—	—	—	—	—
Carroll	2	47	16	5	—	—	—
Chandler's Purchase	—	—	2	—	—	—	—
Clarksville	—	17	2	7	—	1	—
Colebrook	13	151	51	53	—	—	—
Columbia	1	13	3	6	—	—	—
Crawford's Purchase	—	—	—	—	—	—	—
Cutt's Grant	—	—	—	—	—	—	—
Dalton	3	40	10	9	—	—	—
Dix's Grant	—	—	—	—	—	—	—
Dixville	1	4	1	3	—	—	—
Dummer	—	11	4	6	—	—	—
Errol	1	14	6	4	—	—	—
Erving's Grant or Loc.	—	—	—	—	—	—	—
Gorham	5	102	35	29	—	2	1
Green's Grant	—	—	—	—	—	—	—
Hadley's Purchase	—	—	—	—	—	—	—
Jefferson	3	49	44	17	—	—	—
Kilkenny	—	—	—	—	—	—	—
Lancaster	8	219	61	81	—	—	—
Low and Burbank's Grant	—	—	—	—	—	—	—
Martin's Location	—	—	—	—	—	—	—
Milan	1	62	14	2	—	—	—
Millsfield	—	1	1	—	—	—	—
Northumberland	14	67	19	30	—	—	—
Odell	—	—	—	—	—	—	—
Pinkham's Grant	—	1	1	—	—	—	—
Pittsburg	2	87	12	9	—	—	—
Randolph	3	39	13	9	—	—	2
Sargent's Purchase	—	—	—	—	—	—	—
Second College Grant	—	—	—	—	—	—	—
Shelburne	2	20	9	7	—	—	—
Stark	1	15	7	4	—	—	—
Stewartstown	3	72	7	11	—	—	—
Stratford	4	27	7	2	—	1	—
Success	—	—	—	—	—	—	—
Thompson and Meserve's Pur. .	—	1	—	—	—	—	—
Wentworth's Location	—	4	3	1	—	—	—
Whitefield	13	104	30	36	—	—	—
Totals	103	1491	528	423	—	6	3

COOS COUNTY DEMOCRATIC	U.S. SENATOR						
	Coughlan, d	McIntyre, d	Chimento, r	Humphrey, r	Jacobson, r	Masiello, r	Scatter
Atkinson and Gil. Ac. Gt.	—	—	—	—	—	—	—
Bean's Grant	—	—	—	—	—	—	—
Bean's Purchase	—	—	—	—	—	—	—
Berlin — Ward 1	71	292	—	—	—	—	—
Berlin — Ward 2	84	380	—	—	—	—	—
Berlin — Ward 3	66	237	—	—	—	2	3
Berlin — Ward 4	71	318	—	—	—	—	—
Cambridge	—	—	—	—	—	—	—
Carroll	5	34	—	—	—	—	—
Chandler's Purchase	—	—	—	—	—	—	—
Clarksville	1	5	—	—	—	—	—
Colebrook	10	32	—	—	—	—	—
Columbia	1	5	—	—	—	—	—
Crawford's Purchase	—	—	—	—	—	—	—
Cutt's Grant	—	—	—	—	—	—	—
Dalton	3	29	—	—	—	—	—
Dix's Grant	—	6	—	—	—	—	—
Dixville	—	—	—	—	—	—	—
Dummer	3	21	—	—	—	—	—
Errol	3	7	—	—	—	—	—
Erving's Grant or Loc.	—	—	—	—	—	—	—
Gorham	57	163	—	1	—	—	—
Green's Grant	—	—	—	—	—	—	—
Hadley's Purchase	—	—	—	—	—	—	—
Jefferson	3	18	—	—	—	—	—
Kilkenny	—	—	—	—	—	—	—
Lancaster	16	64	—	—	—	—	—
Low and Burbank's Grant	—	—	—	—	—	—	—
Martin's Location	—	—	—	—	—	—	—
Milan	8	32	—	2	—	—	2
Millsfield	—	2	—	—	—	—	—
Northumberland	35	125	—	—	—	—	—
Odell	—	—	—	—	—	—	—
Pinkham's Grant	—	2	—	—	—	—	—
Pittsburg	2	14	—	—	—	—	—
Randolph	—	5	—	—	—	—	—
Sargent's Purchase	—	—	—	—	—	—	—
Second College Grant	—	—	—	—	—	—	—
Shelburne	5	17	—	2	—	—	—
Stark	5	10	—	—	—	—	—
Stewartstown	4	14	—	—	—	—	—
Stratford	3	19	—	—	—	—	—
Success	—	—	—	—	—	—	—
Thompson and Meserve's Pur.	—	—	—	—	—	—	—
Wentworth's Location	—	1	—	—	—	—	—
Whitefield	9	53	—	—	—	—	—
Totals	465	1905	—	5	—	2	5

GRAFTON COUNTY REPUBLICAN	U.S. SENATOR						
	Chimento, r	Humphrey, r	Jacobson, r	Masiello, r	Coughlan, d	McIntyre, d	Scatter
Alexandria	3	31	7	14	—	—	—
Ashland	9	153	31	25	—	—	—
Bath	9	84	21	24	—	2	—
Benton	3	13	4	3	—	—	—
Bethlehem	4	126	30	37	—	—	—
Bridgewater	5	41	17	27	—	—	1
Bristol	5	182	40	102	—	—	—
Campton	14	119	60	35	—	—	—
Canaan	8	99	38	24	—	1	—
Dorchester	4	16	12	8	—	—	—
Easton	6	18	8	6	—	1	—
Ellsworth	—	10	11	1	—	—	—
Enfield	5	113	48	25	—	—	—
Franconia	5	58	26	15	—	—	—
Grafton	5	32	30	9	—	—	—
Groton	1	15	8	—	—	—	—
Hanover	10	178	164	153	—	—	—
Haverhill	13	365	96	114	—	5	—
Hebron	2	39	18	8	—	—	—
Holderness	10	100	71	48	—	—	—
Landaff	—	33	6	4	—	—	—
Lebanon — Ward 1	1	124	59	60	—	—	—
Lebanon — Ward 2	5	70	44	34	—	—	—
Lebanon — Ward 3	8	123	77	73	—	—	—
Lincoln	11	69	20	14	—	—	—
Lisbon	7	151	39	18	—	—	—
Livermore	—	—	—	—	—	—	—
Littleton	20	414	85	225	—	3	—
Lyman	2	21	6	11	—	—	—
Lyme	1	59	39	27	—	1	—
Monroe	—	92	17	14	—	—	—
Orange	2	10	7	4	—	—	—
Orford	9	90	36	19	—	—	—
Piermont	2	45	16	12	—	—	—
Plymouth	19	272	103	139	—	6	—
Rumney	14	105	50	26	—	—	—
Sugar Hill	13	59	22	19	—	1	—
Thornton	8	85	25	9	—	—	—
Warren	6	58	30	11	—	—	—
Waterville Valley	—	7	13	5	—	—	—
Wentworth	6	38	19	4	—	—	—
Woodstock	8	55	25	8	—	—	1
Totals	263	3772	1478	1414	—	20	2

GRAFTON COUNTY DEMOCRATIC	U.S. SENATOR						
	Coughlan, d	McIntyre, d	Chimento, r	Humphrey, r	Jacobson, r	Masiello, r	Scatter
Alexandria	2	19	—	—	—	—	—
Ashland	15	51	—	1	—	—	1
Bath	3	9	—	—	—	—	1
Benton	—	1	—	—	—	—	—
Bethlehem	11	37	—	1	—	1	—
Bridgewater	2	18	—	—	—	—	1
Bristol	15	39	—	2	—	—	—
Campton	9	20	—	—	—	—	—
Canaan	11	57	—	—	—	—	1
Dorchester	—	5	—	—	—	—	—
Easton	2	6	—	—	—	—	—
Ellsworth	—	1	—	—	—	—	—
Enfield	8	60	—	—	—	—	—
Franconia	3	25	—	—	—	—	—
Grafton	4	11	—	—	1	—	—
Groton	1	17	—	2	—	—	—
Hanover	23	390	—	—	—	—	—
Haverhill	14	54	—	6	1	—	1
Hebron	6	4	—	—	—	—	—
Holderness	3	28	—	—	—	—	—
Landaff	1	6	—	—	—	—	—
Lebanon — Ward 1	8	97	—	1	—	1	1
Lebanon — Ward 2	13	98	—	2	—	—	1
Lebanon — Ward 3	8	75	—	—	—	—	—
Lincoln	21	39	—	—	—	—	1
Lisbon	9	35	—	—	—	—	—
Livermore	—	—	—	—	—	—	—
Littleton	45	258	—	5	—	1	—
Lyman	2	16	—	—	—	—	—
Lyme	4	48	—	—	—	—	—
Monroe	4	19	—	—	—	—	—
Orange	—	10	—	—	—	—	—
Orford	2	25	—	—	—	—	—
Piermont	1	13	—	—	—	—	—
Plymouth	21	88	—	—	—	1	1
Rumney	8	18	—	—	—	—	—
Sugar Hill	1	22	—	—	—	—	—
Thornton	2	25	—	—	—	—	—
Warren	1	18	—	—	—	—	—
Waterville Valley	2	8	—	—	—	—	—
Wentworth	4	7	—	—	1	—	2
Woodstock	5	29	—	—	—	—	—
Totals	294	1806	—	20	3	4	11

HILLSBOROUGH COUNTY REPUBLICAN	U.S. SENATOR						
	Chimento, r	Humphrey, r	Jacobson, r	Masiello, r	Coughlan, d	McIntyre, d	Scatter
Amherst	29	331	86	354	—	1	—
Antrim	5	111	42	62	—	—	—
Bedford	26	549	125	157	—	8	—
Bennington	1	64	10	26	—	—	—
Brookline	31	50	18	35	—	—	—
Deering	1	72	16	16	—	—	—
Francestown	7	90	33	20	—	1	—
Goffstown	34	586	94	143	—	—	—
Greenfield	3	39	32	36	—	—	—
Greenville	16	49	10	17	—	—	—
Hancock	5	98	28	90	—	—	—
Hillsborough	10	238	88	63	—	—	—
Hollis	57	172	57	163	—	2	1
Hudson	40	217	71	178	—	3	—
Litchfield	7	57	7	27	—	—	—
Lyndeborough	9	74	14	13	—	—	—
Manchester — Ward 1	37	530	144	320	—	—	—
Manchester — Ward 2	31	429	83	83	—	—	—
Manchester — Ward 3	34	178	34	45	—	5	3
Manchester — Ward 4	13	152	60	40	—	—	—
Manchester — Ward 5	5	154	29	16	—	—	—
Manchester — Ward 6	33	185	68	48	—	—	—
Manchester — Ward 7	25	117	32	29	—	—	—
Manchester — Ward 8	20	223	62	38	—	—	—
Manchester — Ward 9	20	125	33	34	—	—	—
Manchester — Ward 10	28	186	73	48	—	—	—
Manchester — Ward 11	18	92	26	17	—	—	—
Manchester — Ward 12	31	184	35	37	—	—	1
Mason	21	40	4	4	—	—	—
Merrimack	62	387	76	196	—	—	4
Milford	65	356	87	127	—	—	—
Mont Vernon	7	76	6	27	—	—	—
Nashua — Ward 1	19	135	59	171	—	—	—
Nashua — Ward 2	15	144	64	322	—	2	—
Nashua — Ward 3	8	90	29	125	—	—	—
Nashua — Ward 4	8	48	12	37	—	—	—
Nashua — Ward 5	6	74	20	43	—	—	—
Nashua — Ward 6	10	64	19	67	—	—	—
Nashua — Ward 7	6	60	27	46	—	—	—
Nashua — Ward 8	20	110	57	209	—	—	—
Nashua — Ward 9	40	94	32	93	—	—	—
New Boston	9	140	30	33	—	1	—
New Ipswich	10	123	12	51	—	1	—
Pelham	29	125	33	85	—	2	—
Peterborough	25	365	73	386	—	—	—
Sharon	1	14	7	16	—	—	—
Temple	7	89	14	22	—	—	—
Ware	3	204	59	33	—	3	1
Wilton	21	124	30	61	—	—	—
Windsor	2	10	4	—	—	—	—
Totals	970	8224	2164	4309	—	29	10

HILLSBOROUGH COUNTY DEMOCRATIC	U.S. SENATOR						
	Coughlan, d	McIntyre, d	Chimento, r	Humphrey, r	Jacobson, r	Masiello, r	Scatter
Amherst	17	113	—	—	—	—	2
Antrim	6	39	—	—	—	—	—
Bedford	57	218	—	1	—	1	7
Bennington	2	16	—	—	—	—	—
Brookline	6	38	—	4	—	—	—
Deering	4	21	—	—	—	—	—
Francestown	2	16	—	—	—	—	—
Goffstown	150	461	—	—	—	—	—
Greenfield	8	19	—	—	—	—	—
Greenville	35	65	—	—	—	—	1
Hancock	9	37	—	—	—	—	—
Hillsborough	14	60	—	—	—	—	—
Hollis	15	86	—	—	—	—	2
Hudson	138	437	—	5	—	1	3
Litchfield	19	72	—	—	—	—	—
Lyndeborough	14	14	—	1	—	—	—
Manchester — Ward 1	102	483	—	7	—	1	1
Manchester — Ward 2	129	494	—	3	—	1	2
Manchester — Ward 3	207	562	—	2	—	—	1
Manchester — Ward 4	155	451	—	—	—	—	—
Manchester — Ward 5	185	479	—	2	—	—	—
Manchester — Ward 6	225	528	—	—	—	—	—
Manchester — Ward 7	207	466	—	—	—	—	—
Manchester — Ward 8	188	416	—	—	—	—	—
Manchester — Ward 9	205	487	—	2	—	—	—
Manchester — Ward 10	235	494	—	—	—	—	—
Manchester — Ward 11	152	521	—	4	—	—	—
Manchester — Ward 12	205	658	—	4	—	—	1
Mason	3	20	—	—	—	—	—
Merrimack	80	292	—	—	—	—	13
Milford	47	194	—	4	—	—	4
Mont Vernon	2	21	—	—	—	—	—
Nashua — Ward 1	47	219	—	—	—	—	—
Nashua — Ward 2	33	189	—	—	—	2	—
Nashua — Ward 3	37	205	—	—	—	—	—
Nashua — Ward 4	33	216	—	—	—	—	—
Nashua — Ward 5	49	258	—	2	—	—	—
Nashua — Ward 6	62	345	—	—	—	—	—
Nashua — Ward 7	88	369	—	—	—	—	—
Nashua — Ward 8	57	313	—	—	—	—	—
Nashua — Ward 9	56	186	—	—	—	—	—
New Boston	13	49	—	1	—	—	—
New Ipswich	7	35	—	1	—	1	—
Pelham	65	394	—	—	—	—	—
Peterborough	23	108	—	1	—	—	1
Sharon	—	5	—	—	—	—	—
Temple	1	10	—	—	—	—	—
Weare	16	45	—	1	—	—	—
Wilton	28	62	—	1	—	1	—
Windsor	—	8	—	—	—	—	—
Totals	3438	11294	—	46	—	8	38

MERRIMACK COUNTY REPUBLICAN	U.S. SENATOR						
	Chimento, r	Humphrey, r	Jacobson, r	Masiello, r	Coughlan, d	McIntyre, d	Scatter
Allenstown	3	66	31	22	—	—	1
Andover	5	72	70	41	—	—	—
Boscawen	11	119	90	44	—	2	—
Bow	13	281	131	115	—	—	—
Bradford	2	98	68	15	—	—	—
Canterbury	3	79	51	30	—	—	—
Chichester	7	84	38	26	—	—	—
Concord — Ward 1	8	186	94	77	—	1	1
Concord — Ward 2	26	228	144	197	—	—	—
Concord — Ward 3	5	159	111	137	—	—	—
Concord — Ward 4	11	127	106	80	—	—	—
Concord — Ward 5	12	73	75	84	—	2	1
Concord — Ward 6	10	120	61	58	—	—	—
Concord — Ward 7	18	226	197	179	—	—	—
Concord — Ward 8	14	288	195	168	—	—	—
Danbury	2	56	27	9	—	1	—
Dunbarton	2	100	39	21	—	1	2
Epsom	3	136	54	53	—	—	—
Franklin — Ward 1	3	74	75	21	—	—	—
Franklin — Ward 2	6	47	49	25	—	—	—
Franklin — Ward 3	6	72	72	40	—	—	—
Henniker	5	157	104	30	—	1	—
Hill	1	37	17	18	—	—	—
Hooksett	18	369	63	59	—	—	2
Hopkinton	15	359	213	168	—	—	—
Loudon	9	101	40	33	—	—	—
Newbury	1	62	73	15	—	—	—
New London	5	189	588	67	—	—	—
Northfield	8	147	56	32	—	1	—
Penbrooke	23	178	94	83	—	—	—
Pittsfield	2	171	27	20	—	—	—
Salisbury	2	43	24	12	—	—	—
Sutton	3	43	84	9	—	—	—
Warner	10	159	136	28	—	1	—
Webster	5	30	39	41	—	1	—
Wilnot	—	30	54	8	—	—	—
Totals	277	4766	3390	2065	—	11	7



ROBERT B. MONIER
President of the Senate



GEORGE B. ROBERTS, JR.
Speaker of the House



CONSTITUTIONAL OFFICERS

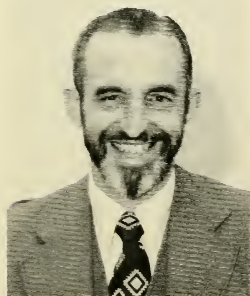

ROBERT W. FLANDERS
State Treasurer

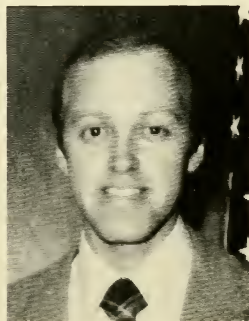

WILLIAM M. GARDNER
Secretary of State

MERRIMACK COUNTY DEMOCRATIC	U.S. SENATOR						
	Coughlan, d	McIntyre, d	Chimento, r	Humphrey, r	Jacobson, r	Masiello, r	Scatter
Allenstown	50	209	—	4	—	—	1
Andover	7	32	—	—	1	—	—
Boscawen	16	90	—	1	—	—	—
Bow	12	88	—	—	—	—	2
Bradford	4	31	—	—	—	—	—
Canterbury	8	69	—	—	—	—	—
Chichester	4	22	—	—	—	—	—
Concord — Ward 1	40	99	—	4	1	—	—
Concord — Ward 2	24	151	—	—	—	—	—
Concord — Ward 3	16	113	—	—	—	—	—
Concord — Ward 4	24	129	—	—	—	—	—
Concord — Ward 5	11	91	—	—	—	2	—
Concord — Ward 6	24	131	—	—	—	—	—
Concord — Ward 7	31	179	—	—	—	—	—
Concord — Ward 8	27	156	—	—	—	—	—
Danbury	7	11	—	—	—	—	—
Dunbarton	2	39	—	—	—	—	—
Epsom	11	52	—	—	—	—	—
Franklin — Ward 1	20	131	—	1	—	—	—
Franklin — Ward 2	28	108	—	—	—	—	—
Franklin — Ward 3	13	80	—	—	—	—	—
Henniker	10	78	—	1	—	—	1
Hill	1	11	—	—	—	—	—
Hooksett	71	183	—	4	—	—	—
Hopkinton	15	110	—	—	—	—	24
Loudon	10	52	—	—	—	—	—
Newbury	6	16	—	—	—	—	—
New London	7	55	—	1	1	—	—
Northfield	17	70	—	—	—	2	1
Pembroke	44	145	—	—	—	—	—
Pittsfield	11	49	—	—	—	—	—
Salisbury	4	18	—	—	—	—	—
Sutton	4	35	—	—	—	—	—
Warner	4	60	—	—	1	—	1
Webster	3	17	—	2	—	—	—
Wilmot	5	28	—	1	—	—	—
Totals	591	2938	—	19	4	4	30

ROCKINGHAM COUNTY REPUBLICAN	U.S. SENATOR						
	Chimento, r	Humphrey, r	Jacobson, r	Masiello, r	Coughlan, d	McIntyre, d	Scatter
Atkinson	5	137	49	31	—	—	—
Auburn	11	157	38	26	—	—	—
Brentwood	11	126	28	31	—	—	—
Candia	11	254	42	35	—	1	1
Chester	7	133	34	19	—	—	—
Danville	8	7	103	17	—	—	—
Deerfield	17	167	59	23	—	1	—
Derry	40	644	168	116	—	2	—
East Kingston	4	55	13	15	—	—	—
Epping	14	107	40	46	—	—	—
Exeter	29	454	185	352	—	1	—
Fremont	12	122	15	16	—	1	—
Greenland	11	85	56	95	—	—	—
Hampstead	11	163	67	52	—	—	1
Hampton	38	351	181	419	—	—	—
Hampton Falls	12	122	35	79	—	—	—
Kensington	8	57	27	33	—	—	—
Kingston	12	275	51	42	—	—	—
Londonderry	31	387	51	59	—	1	—
Newcastle	13	78	51	73	—	—	—
Newfields	9	45	30	22	—	3	—
Newington	12	67	15	25	—	3	—
Newmarket	10	68	30	34	—	3	—
Newton	6	100	53	23	—	—	—
North Hampton	8	188	61	112	—	—	—
Northwood	46	140	32	40	—	—	—
Nottingham	4	86	25	31	—	—	—
Plaistow	7	152	35	101	—	—	—
Portsmouth — Ward 1	10	98	32	43	—	—	1
Portsmouth — Ward 2	14	125	37	91	—	—	—
Portsmouth — Ward 3	7	68	16	53	—	—	—
Portsmouth — Ward 4	18	136	41	91	—	1	—
Portsmouth — Ward 5	9	118	30	60	—	—	—
Portsmouth — Ward 6	9	47	18	35	—	—	—
Raymond	57	226	44	45	—	3	—
Rye	27	344	144	153	—	6	—
Salem	55	587	134	133	—	4	—
Sandown	13	68	31	22	—	—	—
Seabrook	16	176	88	56	—	—	—
South Hampton	1	24	22	11	—	1	—
Stratham	10	108	42	74	—	—	—
Windham	6	150	40	36	—	—	—
Totals	659	7002	2293	2870	—	31	3

ROCKINGHAM COUNTY DEMOCRATIC	U.S. SENATOR						
	Coughlan, d	McIntyre, d	Chimento, r	Humphrey, r	Jacobson, r	Masiello, r	Scatter
Atkinson	21	86	—	—	—	—	1
Auburn	31	60	—	3	—	—	—
Brentwood	12	37	—	—	—	—	—
Candia	17	65	—	3	—	—	2
Chester	10	14	—	1	—	—	—
Danville	11	31	—	—	—	—	—
Deerfield	6	48	—	1	—	—	1
Derry	75	254	—	3	—	1	1
East Kingston	12	28	—	—	—	—	—
Epping	44	143	—	—	—	—	—
Exeter	43	289	—	—	—	—	—
Fremont	6	32	—	—	—	—	—
Greenland	8	71	—	—	—	—	—
Hampstead	18	79	—	1	—	—	—
Hampton	112	385	—	—	—	—	—
Hampton Falls	14	37	—	—	—	—	—
Kensington	13	36	—	—	—	—	—
Kingston	41	78	—	1	—	—	—
Londonderry	49	150	—	1	—	—	1
Newcastle	9	68	—	—	—	—	—
Newfields	8	36	—	—	—	—	—
Newington	2	39	—	—	—	—	—
Newmarket	93	391	—	—	—	1	—
Newton	14	37	—	—	—	—	—
North Hampton	87	17	—	—	—	—	—
Northwood	7	34	—	—	—	—	—
Nottingham	13	42	—	—	—	—	—
Plaistow	20	106	—	—	—	—	—
Portsmouth — Ward 1	30	182	—	—	—	—	2
Portsmouth — Ward 2	28	186	—	—	—	—	1
Portsmouth — Ward 3	24	103	—	—	—	—	—
Portsmouth — Ward 4	30	205	—	—	—	—	—
Portsmouth — Ward 5	16	191	—	—	—	—	—
Portsmouth — Ward 6	11	115	—	—	—	—	—
Raymond	36	119	—	4	—	—	3
Rye	40	124	—	—	—	—	—
Salem	153	1162	—	—	—	—	—
Sandown	9	30	—	—	—	—	—
Seabrook	48	137	—	—	—	—	—
South Hampton	9	45	—	—	—	—	—
Stratham	17	62	—	—	—	—	—
Windham	19	134	—	—	—	—	—
Totals	1266	5488	—	18	—	2	12

STRAFFORD COUNTY REPUBLICAN	U.S. SENATOR						
	Chimento, r	Humphrey, r	Jacobson, r	Masiello, r	Coughlan, d	McIntyre, d	Scatter
Barrington	17	102	59	56	—	4	—
Dover — Ward 1	12	108	47	93	—	3	—
Dover — Ward 2	7	65	46	37	—	4	—
Dover — Ward 3	7	90	37	64	—	1	—
Dover — Ward 4	10	113	52	84	—	3	—
Dover — Ward 5	13	128	86	123	—	2	2
Dover — Ward 6	8	93	36	66	—	—	—
Durham	13	202	125	148	—	6	—
Farmington	23	161	39	56	—	2	—
Lee	6	68	44	50	—	—	—
Madbury	7	32	14	26	—	1	—
Middleton	—	9	2	6	—	—	—
Milton	9	114	18	24	—	1	—
New Durham	1	79	23	15	—	—	—
Rochester — Ward 1	10	106	47	45	—	1	—
Rochester — Ward 2	5	123	33	96	—	2	—
Rochester — Ward 3	5	79	20	30	—	5	1
Rochester — Ward 4	8	69	23	59	—	2	—
Rochester — Ward 5	6	103	31	52	—	4	—
Rollinsford	5	50	21	35	—	1	—
Somersworth — Ward 1	3	32	9	25	—	—	—
Somersworth — Ward 2	1	16	4	13	—	—	—
Somersworth — Ward 3	3	29	8	9	—	—	—
Somersworth — Ward 4	1	17	8	18	—	2	—
Somersworth — Ward 5	1	11	6	9	—	—	—
Strafford	8	68	38	44	—	4	1
Totals	189	2067	876	1283	—	48	6

STRAFFORD COUNTY DEMOCRATIC	U.S. SENATOR						
	Coughlan, d	McIntyre, d	Chimento, r	Humphrey, r	Jacobson, r	Masiello, r	Scatter
Barrington	21	114	—	1	—	—	—
Dover — Ward 1	37	260	—	2	—	—	—
Dover — Ward 2	54	323	—	1	—	—	—
Dover — Ward 3	28	247	—	—	—	—	—
Dover — Ward 4	39	253	—	1	—	—	1
Dover — Ward 5	24	224	—	—	—	—	—
Dover — Ward 6	34	153	—	1	—	—	—
Durham	22	343	—	—	—	—	—
Farmington	27	114	—	2	—	—	—
Lee	11	74	—	—	—	—	—
Madbury	11	63	—	—	—	—	—
Middleton	4	20	—	1	—	—	—
Milton	12	56	—	—	—	—	—
New Durham	2	14	—	—	—	—	—
Rochester — Ward 1	25	121	—	1	—	4	—
Rochester — Ward 2	24	143	—	2	—	—	—
Rochester — Ward 3	46	157	—	—	—	—	—
Rochester — Ward 4	39	249	—	—	—	—	—
Rochester — Ward 5	11	109	—	1	—	—	—
Rollinsford	17	145	—	—	—	—	—
Somersworth — Ward 1	17	133	—	—	—	—	—
Somersworth — Ward 2	25	103	—	1	—	—	—
Somersworth — Ward 3	18	104	—	—	—	—	—
Somersworth — Ward 4	20	138	—	—	—	—	—
Somersworth — Ward 5	17	130	—	—	—	—	—
Strafford	7	54	—	—	—	—	—
Totals	592	3844	—	14	—	4	1

SULLIVAN COUNTY REPUBLICAN	U.S. SENATOR					
	Chimento, r	Humphrey, r	Jacobson, r	Masiello, r	Coughlan, d	McIntyre, d
Acworth	5	44	23	70	—	2
Charlestown	4	115	61	118	—	—
Claremont — Ward 1	1	98	30	37	—	—
Claremont — Ward 2	5	186	69	129	—	—
Claremont — Ward 3	6	64	19	48	—	—
Cornish	3	50	44	17	—	—
Croydon	2	24	11	8	—	—
Goshen	2	46	14	12	—	—
Grantham	1	58	28	7	—	1
Langdon	1	10	12	29	—	—
Lempster	—	82	12	20	—	—
Newport	3	222	105	55	—	1
Plainfield	3	76	68	21	—	—
Springfield	2	33	42	7	—	—
Sunapee	2	205	80	21	—	1
Unity	—	29	6	9	—	1
Washington	—	48	21	15	—	—
Totals	40	1390	645	623	—	6

SULLIVAN COUNTY DEMOCRATIC	U.S. SENATOR						
	Coughlan, d	McIntyre, d	Chimento, r	Humphrey, r	Jacobson, r	Masiello, r	Scatter
Acworth	6	25	—	—	—	—	—
Charlestown	28	90	—	—	—	—	—
Claremont — Ward 1	27	128	—	—	—	—	—
Claremont — Ward 2	36	181	—	—	—	—	—
Claremont — Ward 3	50	199	—	1	—	—	2
Cornish	7	51	—	—	—	—	—
Croydon	1	7	—	—	—	—	—
Goshen	10	30	1	—	1	—	—
Grantham	6	27	—	2	—	—	—
Langdon	—	5	—	—	—	—	—
Lempster	4	31	—	—	—	—	—
Newport	54	248	—	4	—	—	—
Plainfield	14	42	—	—	—	—	2
Springfield	2	8	—	—	1	—	—
Sunapee	16	50	—	1	—	—	1
Unity	6	26	—	1	—	—	—
Washington	1	10	—	—	—	—	—
Totals	268	1158	1	9	2	—	5

BELKNAP COUNTY REPUBLICAN	Sheriff		Attorney			Treasurer		Register of Deeds		Register of Probate
	Alden, r	Myatt, r	Makris, r	McLaughlin, d	Scatter	Wakeman, r	Scatter	Wheeler, r	Scatter	Conly, r
Alton	522	59	466	—	—	445	—	472	—	446
Barnstead	171	40	174	3	—	181	—	186	—	175
Belmont	267	78	269	7	2	296	—	305	—	293
Center Harbor	111	11	112	—	—	114	—	118	—	113
Gilford	605	127	620	11	5	683	2	685	—	678
Gilmanton	267	32	252	—	—	252	—	261	—	253
Laconia —										
Ward 1	224	77	256	—	—	285	—	289	—	286
Ward 2	123	34	127	—	—	138	—	140	—	136
Ward 3	308	81	330	9	—	354	—	359	—	368
Ward 4	158	31	163	4	—	172	—	179	—	187
Ward 5	118	29	103	—	—	128	—	133	—	129
Ward 6	319	79	315	16	3	356	—	370	1	361
Meredith	473	128	508	—	—	546	—	522	—	549
New Hampton	82	43	114	—	—	107	—	113	—	107
Sanbornton	151	21	147	4	—	154	1	163	—	158
Tilton	312	39	254	—	2	260	3	270	1	268
Totals	4211	909	4210	54	12	4471	6	4565	2	4507

	Commissioners										
	1st District				2nd District				3rd District		
	Brough, r	Chertok, r	Hamilton, d	Scatter	Grant, r	Sprague, r	O'Brien, d	Scatter	Marsh, r	Sederquist, r	Scatter
BELKNAP COUNTY REPUBLICAN											
Alton	158	317	—	—	181	252	—	—	188	321	—
Barnstead	53	125	—	—	81	81	—	—	64	105	—
Belmont	113	218	—	—	137	150	—	1	176	128	—
Center Harbor	50	82	—	—	30	104	—	—	83	27	—
Gilford	207	540	—	—	137	495	—	—	398	303	1
Gilmanton	88	183	—	—	134	110	—	—	123	141	—
Laconia —											
Ward 1	90	213	—	—	61	205	—	—	120	146	—
Ward 2	79	78	—	2	53	82	—	1	69	74	—
Ward 3	112	290	—	—	59	283	—	—	117	232	—
Ward 4	92	99	—	—	35	140	—	—	84	98	—
Ward 5	45	98	—	—	39	86	—	—	67	59	—
Ward 6	186	220	—	—	62	303	—	—	174	196	—
Meredith	166	454	—	—	130	497	—	—	364	166	—
New Hampton	33	82	—	—	26	81	—	—	67	34	—
Sanbornton	48	119	—	—	119	45	—	—	82	68	—
Tilton	114	189	—	—	156	118	—	—	157	109	5
Totals	1634	3307	—	2	1440	3032	—	2	2333	2207	6

BELKNAP COUNTY
DEMOCRATIC

	Sheriff			Attorney			Treasurer		Register of Deeds		Register of Probate	
	Alden, r	Myatt, r	Scatter	McLaughlin, d	Makris, r	Scatter	Wakeman, r	Scatter	Wheeler, r	Scatter	Conly, r	Scatter
Alton	51	2	—	66	1	—	1	—	2	—	1	1
Barnstead	14	4	2	56	1	1	1	3	4	2	3	1
Belmont	64	7	1	88	1	—	4	1	8	—	1	—
Center Harbor	3	—	2	18	1	—	—	—	—	—	1	—
Gilford	54	6	4	105	5	—	5	1	5	4	8	1
Gilmanton	42	3	—	51	—	—	—	—	5	1	3	—
Laconia —												
Ward 1	26	4	—	49	3	—	3	—	6	—	4	—
Ward 2	51	6	1	130	5	—	7	2	5	5	10	1
Ward 3	46	12	—	132	2	—	6	—	14	—	11	—
Ward 4	71	4	1	107	—	—	3	—	6	3	6	—
Ward 5	—	—	—	92	—	—	—	—	—	—	—	—
Ward 6	60	7	—	120	5	—	6	—	6	—	4	—
Meredith	36	1	4	104	2	—	2	—	2	—	2	—
New Hampton	6	2	—	26	—	—	—	—	—	—	—	—
Sanbornton	14	1	1	36	—	—	3	—	6	—	4	—
Tilton	—	—	—	57	—	—	—	—	—	—	—	—
Totals	538	59	16	1237	26	1	41	7	69	15	58	4

BELKNAP COUNTY DEMOCRATIC	Commissioners										
	1st District				2nd District				3rd District		
	Hamilton, d	Brough, r	Chertok, r	Scatter	O'Brien, d	Grant, r	Sprague, r	Scatter	Marsh, r	Sederquist, r	Scatter
Alton	41	1	—	—	40	—	1	1	7	—	—
Barnstead	57	—	1	—	55	—	—	1	—	1	—
Belmont	62	1	17	2	73	—	—	4	2	1	5
Center Harbor	15	—	1	—	19	—	—	—	—	—	—
Gilford	72	8	23	3	79	—	4	1	16	7	5
Gilmanton	38	—	3	—	40	—	—	—	—	—	2
Laconia —											
Ward 1	22	3	15	—	32	1	2	—	—	3	—
Ward 2	60	11	19	1	75	3	1	3	2	6	11
Ward 3	59	7	36	—	72	—	3	—	—	3	—
Ward 4	84	20	16	—	66	—	—	2	1	1	4
Ward 5	48	12	13	—	61	—	—	—	—	—	—
Ward 6	49	18	13	—	70	—	3	3	—	—	—
Meredith	66	—	6	2	100	—	7	—	—	1	2
New Hampton	22	—	—	—	25	—	—	—	—	—	—
Sanbornton	30	—	5	—	31	1	—	—	1	1	—
Tilton	47	—	—	—	55	—	—	—	—	—	—
Totals	772	81	168	8	893	5	21	15	29	24	29

CARROLL COUNTY REPUBLICAN	Sheriff				Attorney		Treasurer		Register of Deeds		Register of Probate		
	Fullerton, r	Larson, r	Roberts, r	Woodman, r	Scatter	Cox, r	Scatter	Weeks, r	Scatter	Blake, r	Scatter	Eckhoff, r	Scatter
Albany	2	32	16	3	—	45	1	48	—	50	—	48	—
Bartlett	3	130	74	8	—	191	—	194	—	195	—	189	—
Brookfield	30	49	23	9	—	103	2	99	—	103	1	101	—
Chatham	—	11	4	1	—	13	—	13	—	13	—	12	—
Conway	23	605	340	11	—	843	6	850	—	877	—	835	—
Eaton	5	32	20	—	—	54	1	54	—	56	—	52	—
Effingham	24	66	6	23	—	99	1	106	—	104	—	106	—
Freedom	43	58	26	6	—	105	—	127	—	116	—	114	—
Hart's Location	—	7	2	—	—	7	—	6	—	6	—	6	—
Hale's Location	—	—	—	—	—	—	—	—	—	—	—	—	—
Jackson	3	42	49	—	—	82	—	74	—	81	—	76	—
Madison	12	194	40	6	—	206	—	201	—	221	—	199	—
Moultonborough	97	125	13	408	—	526	3	525	—	536	—	528	1
Ossipee	149	247	31	35	—	348	—	376	—	377	—	387	—
Sandwich	52	176	15	90	2	260	—	246	—	256	—	258	—
Tamworth	59	148	42	28	—	220	—	210	—	235	—	224	—
Tuftonboro	68	214	44	69	—	333	—	359	1	360	1	365	—
Wakefield	121	152	84	34	—	319	5	310	—	314	1	315	—
Wolfeboro	145	401	88	61	—	635	—	636	—	639	—	654	—
Totals	836	2689	917	792	2	4389	19	4434	1	4539	3	4469	1

CARROLL COUNTY REPUBLICAN	Commissioners					
	1st District		2nd District			3rd District
	Roberts, r	Eckberg, d	Hayes, r	Presby, r	Bickford, d	Thayer, r
Albany	47	—	—	1	—	—
Bartlett	193	—	—	—	—	—
Brookfield	—	—	—	—	—	102
Chatham	12	—	—	—	—	—
Conway	855	—	—	—	—	—
Eaton	—	—	30	23	—	—
Effingham	—	—	—	—	—	101
Freedom	—	—	35	102	—	—
Hart's Location	6	—	—	—	—	—
Hale's Location	—	—	—	—	—	—
Jackson	79	—	—	—	—	—
Madison	—	—	138	95	—	—
Moultonborough	—	1	250	301	—	—
Ossipee	—	—	105	328	—	—
Sandwich	—	—	119	150	1	—
Tamworth	—	—	94	151	—	—
Tuftonboro	—	—	—	—	—	374
Wakefield	—	—	—	1	—	311
Wolfeboro	—	—	—	—	—	649
Totals	1192	1	771	1152	1	1537

CARROLL COUNTY DEMOCRATIC	Sheriff					Attorney		Treasurer		Register of Deeds		Register of Probate	
	Fullerton, r	Larson, r	Roberts, r	Woodman, r	Scatter	Cox, r	Scatter	Weeks, r	Scatter	Blake, r	Scatter	Eckhoff, r	Scatter
Albany	—	8	1	—	—	—	—	—	—	—	—	—	—
Bartlett	—	5	9	—	1	2	1	—	—	2	—	1	—
Brookfield	—	2	1	—	1	3	—	1	—	1	—	1	—
Chatham	—	—	—	—	—	—	—	—	—	—	—	—	—
Conway	—	54	66	—	3	17	5	—	8	—	12	6	1
Eaton	—	1	—	—	—	—	—	—	—	—	—	—	—
Effingham	—	10	1	3	1	4	—	1	—	1	1	1	1
Freedom	3	1	—	1	1	3	—	3	—	—	—	—	—
Hart's Location	—	—	—	—	—	—	—	—	—	—	—	—	—
Hale's Location	—	—	—	—	—	—	—	—	—	—	—	—	—
Jackson	—	5	7	—	—	—	—	—	—	—	—	—	—
Madison	—	—	—	—	—	—	1	—	—	—	—	—	—
Moultonborough	8	5	4	33	1	6	2	3	—	3	1	3	1
Ossipee	5	10	—	1	—	1	—	—	—	—	—	—	—
Sandwich	6	18	—	13	1	1	—	2	—	2	—	1	—
Tamworth	—	15	10	—	—	—	—	—	—	—	—	—	—
Tuftonboro	—	8	1	1	—	2	1	—	—	1	—	1	—
Wakefield	8	7	4	—	—	4	1	1	—	2	—	1	—
Wolfeboro	9	28	3	17	—	13	—	—	—	—	—	—	—
Totals	39	177	107	69	9	56	11	11	8	12	14	15	3

CARROLL COUNTY DEMOCRATIC	Commissioners							
	1st District			2nd District				3rd District
	Eckberg, d	Roberts, r	Scatter	Bickford, d	Hayes, r	Presby, r	Scatter	Thayer, r
Albany	4	—	—	—	—	—	—	—
Bartlett	15	—	—	—	—	—	—	—
Brookfield	—	—	—	—	—	—	—	1
Chatham	1	—	—	—	—	—	—	—
Conway	104	—	8	—	—	—	—	—
Eaton	—	—	—	7	—	—	—	—
Effingham	—	—	—	—	—	1	1	—
Freedom	—	—	—	10	—	4	—	—
Hart's Location	—	—	—	—	—	—	—	—
Hale's Location	—	—	—	—	—	—	—	—
Jackson	17	—	—	—	—	—	—	—
Madison	—	—	—	9	—	—	—	—
Moultonborough	—	—	—	52	—	4	—	—
Ossipee	—	—	—	22	—	—	—	—
Sandwich	—	—	—	47	—	—	—	—
Tamworth	—	—	—	48	—	—	—	—
Tuftonboro	—	—	—	—	—	—	—	—
Wakefield	—	—	—	—	—	1	2	—
Wolfboro	—	—	—	—	—	—	—	—
Totals	141	—	8	195	—	10	3	1

CHESHIRE COUNTY REPUBLICAN	Sheriff		Attorney			Treasurer		Register of Deeds		Register of Probate
	Lysitt, r	Scatter	O'Brien, r	Parent, d	Scatter	Allen, r	Scatter	Hubal, r	Scatter	Parker, r
Alstead	126	—	114	—	—	114	—	115	1	120
Chesterfield	197	—	186	—	3	196	1	187	—	188
Dublin	152	—	143	—	—	139	—	142	—	146
Fitzwilliam	205	—	200	—	—	194	—	193	—	200
Gilsum	48	—	44	—	—	38	—	40	—	43
Harrisville	63	—	62	—	—	58	—	62	—	63
Hinsdale	143	—	136	—	—	137	—	133	—	138
Jaffrey	338	—	327	—	—	313	—	319	—	330
Keene—										
Ward 1	250	1	239	1	—	221	—	232	—	238
Ward 2	292	1	281	—	—	263	—	266	—	279
Ward 3	301	—	291	—	—	278	—	280	1	293
Ward 4	574	—	549	—	—	513	—	534	—	536
Ward 5	374	—	372	—	—	353	—	358	—	361
Marlborough	181	—	169	—	1	168	—	174	—	177
Marlow	36	—	27	—	—	26	—	31	—	31
Nelson	67	—	56	1	—	57	—	54	—	59
Richmond	66	—	60	1	1	60	—	62	—	62
Rindge	205	—	203	—	—	198	—	203	—	202
Roxbury	21	—	20	—	—	18	—	19	—	19
Stoddard	89	—	85	—	—	84	—	85	—	84
Sullivan	66	—	66	—	—	61	—	65	—	66
Surry	75	—	73	—	—	68	—	70	—	73
Swanzy	358	6	347	—	1	333	—	333	—	340
Troy	69	—	65	—	—	63	—	64	—	66
Walpole	379	—	362	—	—	354	—	353	—	355
Westmoreland	176	—	162	—	—	162	—	163	—	164
Winchester	147	—	140	—	—	142	—	140	—	143
Totals	4998	8	4779	3	6	4611	1	4677	2	4776

CHESHIRE COUNTY REPUBLICAN	Commissioners			
	1st District		2nd District	
	Adams, r	Scatter	Barrett, r	Lynch, d
Alstead	113	—	—	—
Chesterfield	189	—	—	—
Dublin	—	—	—	—
Fitzwilliam	—	—	—	—
Gilsum	42	—	—	—
Harrisville	—	—	—	—
Hinsdale	135	—	—	—
Jaffrey	—	—	—	—
Keene —	—	—	—	—
Ward 1	—	—	232	4
Ward 2	—	—	272	2
Ward 3	—	—	291	—
Ward 4	—	—	536	2
Ward 5	—	—	353	—
Marlborough	—	—	—	—
Marlow	32	—	—	—
Nelson	—	—	—	—
Richmond	—	—	—	—
Rindge	—	—	—	—
Roxbury	—	—	—	—
Stoddard	81	1	—	—
Sullivan	64	—	—	—
Surry	72	—	—	—
Swanzy	—	—	—	—
Troy	—	—	—	—
Walpole	365	—	—	—
Westmoreland	158	—	—	—
Winchester	—	—	—	—
Totals	1251	1	1684	8

CHESHIRE COUNTY DEMOCRATIC	Sheriff		Attorney			Treasurer		Register of Deeds		Register of Probate	
	Lysitt, r	Scatter	Parent, d	O'Brien, r	Scatter	Allen, r	Scatter	Hubal, r	Scatter	Parker, r	Scatter
Alstead	6	2	25	2	—	—	—	—	1	—	—
Chesterfield	9	2	56	—	—	4	1	2	1	2	1
Dublin	3	—	38	—	—	—	—	—	—	—	—
Fitzwilliam	1	1	21	—	—	—	—	—	—	—	—
Gilsom	3	—	4	1	—	—	—	—	—	—	—
Harrisville	6	1	22	1	—	—	1	—	2	1	—
Hinsdale	3	—	68	—	—	—	—	—	—	—	—
Jaffrey	—	—	60	—	—	—	—	—	—	—	—
Keene—											
Ward 1	24	1	141	1	—	1	1	3	—	1	1
Ward 2	33	1	119	4	1	2	—	5	—	4	1
Ward 3	25	2	72	2	1	5	3	7	3	6	—
Ward 4	32	3	146	6	1	—	1	2	1	2	1
Ward 5	23	—	118	—	—	—	—	3	—	4	—
Marlborough	10	—	41	—	—	—	1	—	4	—	1
Marlow	5	1	8	—	6	—	—	—	—	—	—
Nelson	6	—	10	—	—	—	—	—	—	—	—
Richmond	4	—	10	—	—	1	—	—	—	1	—
Ridge	—	—	33	—	—	—	—	—	—	—	—
Roxbury	1	1	7	—	—	—	—	—	1	—	1
Stoddard	9	—	20	—	1	—	—	2	—	1	—
Sullivan	7	—	25	1	—	1	—	2	—	2	—
Surry	2	—	9	—	—	1	—	1	—	2	—
Swanzy	37	5	96	3	—	1	—	3	—	4	—
Troy	18	1	64	3	—	2	—	2	—	2	—
Walpole	8	—	71	—	—	—	—	—	—	—	—
Westmoreland	7	—	26	—	—	—	—	—	—	—	—
Winchester	12	3	51	—	—	—	—	—	—	—	—
Totals	294	24	1361	24	10	18	8	32	13	32	8

CHESHIRE COUNTY DEMOCRATIC	Commissioners				
	1st District		2nd District		
	Adams, r	Scatter	Lynch, d	Barrett, r	Scatter
Alstead	2	1	—	—	—
Chesterfield	2	—	—	—	—
Dublin	—	—	—	—	—
Fitzwilliam	—	—	—	—	—
Gilsum	—	—	—	—	—
Harrisville	—	—	—	—	—
Hinsdale	—	—	—	—	—
Jaffrey	—	—	—	—	—
Keene —					
Ward 1	—	—	177	—	1
Ward 2	—	—	142	2	—
Ward 3	—	—	95	2	—
Ward 4	—	—	164	1	—
Ward 5	—	—	134	—	—
Marlborough	—	—	—	—	—
Marlow	—	—	—	—	—
Nelson	—	—	—	—	—
Richmond	—	—	—	—	—
Rindge	—	—	—	—	—
Roxbury	—	—	—	—	—
Stoddard	2	—	—	—	—
Sullivan	2	1	—	2	—
Surry	—	—	—	—	—
Swanzy	—	—	—	—	—
Troy	—	—	—	—	—
Walpole	—	—	—	—	—
Westmoreland	—	—	—	—	—
Winchester	—	—	—	—	—
Totals	8	2	712	7	1

COOS COUNTY REPUBLICAN	Sheriff		Attorney		Treasurer		Register of Deeds		Register of Probate
	Martineau, r	Scatter	Morin, r	Scatter	Morton, r	Scatter	Bartlett, r	Bond, r	MacLean, r
Atkinson and Gil. Ac. Gt.	—	—	—	—	—	—	—	—	—
Bean's Grant	—	—	—	—	—	—	—	—	—
Bean's Purchase	—	—	—	—	—	—	—	—	—
Berlin —									
Ward 1	114	—	113	—	103	—	95	21	104
Ward 2	187	—	183	—	174	2	162	18	173
Ward 3	323	—	316	—	317	—	279	31	301
Ward 4	38	—	38	—	32	—	24	4	30
Cambridge	—	—	—	—	—	—	—	—	—
Carroll	65	1	66	—	62	—	27	40	63
Chandler's Purchase	—	—	—	—	—	—	—	—	—
Clarksville	27	—	25	—	23	—	27	7	33
Colebrook	278	1	271	4	268	—	239	51	279
Columbia	23	—	23	—	21	—	19	4	24
Crawford's Purchase	—	—	—	—	—	—	—	—	—
Cutt's Grant	—	—	—	—	—	—	—	—	—
Dalton	62	—	58	—	56	—	54	13	60
Dix's Grant	—	—	—	—	—	—	—	—	—
Dixville	8	—	7	—	9	—	8	1	9
Dummer	21	—	21	—	21	—	20	1	21
Errol	25	—	25	—	22	—	20	5	25
Erving's Grant or Loc.	—	—	—	—	—	—	—	—	—
Gorham	181	1	179	1	175	—	133	51	184
Green's Grant	—	—	—	—	—	—	—	—	—
Hadley's Purchase	—	—	—	—	—	—	—	—	—
Jefferson	98	—	93	—	91	—	53	49	99
Kilkenny	—	—	—	—	—	—	—	—	—
Lancaster	362	—	362	—	351	—	292	138	384
Low and Burbank's Grant	—	—	—	—	—	—	—	—	—
Martin's Location	—	—	—	—	—	—	—	—	—
Milan	74	—	68	—	73	—	59	13	72
Millsfield	4	—	3	—	3	—	4	—	4
Northumberland	128	—	119	—	116	—	104	22	118
Odell	—	—	—	—	—	—	—	—	—
Pinkham's Grant	3	—	3	—	3	—	2	1	3
Pittsburg	103	—	99	—	93	—	89	21	104
Randolph	61	—	56	—	60	—	42	24	63
Sargent's Purchase	—	—	—	—	—	—	—	—	—
Second College Grant	—	—	—	—	—	—	—	—	—
Shelburne	47	—	34	6	42	—	39	6	45
Stark	30	—	26	—	26	—	28	3	30
Stewartstown	84	4	87	—	78	1	79	18	90
Stratford	38	—	37	1	37	—	27	11	37
Success	—	—	—	—	—	—	—	—	—
Thompson & Meserve's Pur.	1	—	1	—	1	—	1	—	1
Wentworth's Location	11	—	10	—	9	—	8	1	9
Whitefield	166	1	161	1	161	—	120	67	173
Totals	2562	8	2484	13	2427	3	2054	621	2538

COOS COUNTY REPUBLICAN	Commissioners						
	1st District			2nd District		3rd District	
	Hawkinson, d	Lemire, d	Scatter	Corrigan, r	Scatter	Brungot, r	Ladd, r
Atkinson and Gil. Ac. Gt.	—	—	—	—	—	—	—
Bean's Grant	—	—	—	—	—	—	—
Bean's Purchase	—	—	—	—	—	—	—
Berlin —							
Ward 1	—	—	—	—	—	—	—
Ward 2	3	16	3	—	—	—	—
Ward 3	22	33	—	—	—	—	—
Ward 4	2	3	—	—	—	—	—
Cambridge	—	—	—	—	—	—	—
Carroll	—	—	—	65	—	—	—
Chandler's Purchase	—	—	—	—	—	—	—
Clarksville	—	—	—	—	—	25	14
Colebrook	—	—	—	—	—	227	96
Columbia	—	—	—	—	—	20	9
Crawford's Purchase	—	—	—	—	—	—	—
Cutt's Grant	—	—	—	—	—	—	—
Dalton	—	—	—	59	—	—	—
Dix's Grant	—	—	—	—	—	—	—
Dixville	—	—	—	—	—	7	2
Dummer	4	—	—	—	—	—	—
Errol	—	—	—	—	—	17	10
Erving's Grant or Loc.	—	—	—	—	—	—	—
Gorham	8	—	4	—	—	—	—
Green's Grant	—	—	—	—	—	—	—
Hadley's Purchase	—	—	—	—	—	—	—
Jefferson	—	—	—	95	—	—	—
Kilkenny	—	—	—	—	—	—	—
Lancaster	—	—	—	354	—	—	—
Low and Burbank's Grant.	—	—	—	—	—	—	—
Martin's Location	—	—	—	—	—	—	—
Milan	6	—	—	—	—	—	—
Millsfield	—	—	—	—	—	4	—
Northumberland	—	—	—	117	—	—	—
Odell	—	—	—	—	—	—	—
Pinkham's Grant	—	—	—	—	—	—	—
Pittsburg	—	—	—	—	—	68	53
Randolph	4	—	2	—	—	—	—
Sargent's Purchase	—	—	—	—	—	—	—
Second College Grant	—	—	—	—	—	—	—
Shelburne	—	—	—	1	—	1	—
Stark	—	—	—	27	—	—	—
Stewartstown	—	—	—	—	—	60	57
Stratford	—	—	—	—	—	22	18
Success	—	—	—	—	—	—	—
Thompson & Meserve's Pur.	—	—	—	—	—	—	—
Wentworth's Location	—	—	—	—	—	—	10
Whitefield	—	—	—	166	1	—	—
Totals	49	52	9	884	1	451	269

COOS COUNTY DEMOCRATIC	Sheriff		Attorney		Treasurer		Register of Deeds			Register of Probate	
	Martineau, r	Scatter	Morin, r	Scatter	Morton, r	Scatter	Bartlett, r	Bond, r	Scatter	MacLean, r	Scatter
Atkinson and Gil. Ac. Gt.	—	—	—	—	—	—	—	—	—	—	—
Bean's Grant	—	—	—	—	—	—	—	—	—	—	—
Bean's Purchase	—	—	—	—	—	—	—	—	—	—	—
Berlin —											
Ward 1	68	—	—	—	—	—	6	—	—	—	—
Ward 2	48	—	39	—	2	2	14	—	—	10	—
Ward 3	50	—	30	—	—	—	—	—	—	—	—
Ward 4	61	—	26	8	1	—	1	1	—	4	—
Cambridge	—	—	—	—	—	—	—	—	—	—	—
Carroll	1	3	—	2	—	1	—	—	1	—	—
Chandler's Purchase	—	—	—	—	—	—	—	—	—	—	—
Clarksville	2	—	2	—	—	—	1	—	—	—	—
Colebrook	4	3	4	3	1	1	3	—	—	4	1
Columbia	1	—	1	—	1	—	1	—	—	1	—
Crawford's Purchase	—	—	—	—	—	—	—	—	—	—	—
Cutt's Grant	—	—	—	—	—	—	—	—	—	—	—
Dalton	—	—	—	—	—	—	2	1	—	1	—
Dix's Grant	—	—	—	—	—	—	—	—	—	—	—
Dixville	—	—	—	—	—	—	—	—	—	—	—
Dummer	5	—	4	—	3	—	5	1	—	5	—
Errol	2	—	2	—	—	—	—	—	—	—	—
Erving's Grant or Loc.	—	—	—	—	—	—	—	—	—	—	—
Gorham	28	—	9	7	2	—	1	1	5	15	—
Green's Grant	—	—	—	—	—	—	—	—	—	—	—
Hadley's Purchase	—	—	—	—	—	—	—	—	—	—	—
Jefferson	—	—	—	—	—	—	2	4	—	—	—
Kilkenny	—	—	—	—	—	—	—	—	—	—	—
Lancaster	7	5	4	3	1	1	29	12	7	37	7
Low and Burbank's Grant	—	—	—	—	—	—	—	—	—	—	—
Martin's Location	—	—	—	—	—	—	—	—	—	—	—
Milan	8	1	6	1	2	—	3	—	—	2	—
Millsfield	—	—	—	—	—	—	—	—	—	—	—
Northumberland	10	—	—	—	—	—	33	—	—	—	—
Odell	—	—	—	—	—	—	—	—	—	—	—
Pinkham's Grant	—	—	—	—	—	—	—	—	—	—	—
Pittsburg	1	—	1	—	—	—	1	—	—	—	—
Randolph	—	—	—	—	—	—	—	—	—	—	—
Sargent's Purchase	—	—	—	—	—	—	—	—	—	—	—
Second College Grant	—	—	—	—	—	—	—	—	—	—	—
Shelburne	3	1	1	1	—	—	—	1	1	2	—
Stark	4	—	—	1	—	—	—	—	—	—	—
Stewartstown	1	—	1	—	—	—	1	—	1	1	—
Stratford	1	1	1	—	2	—	2	1	1	3	—
Success	—	—	—	—	—	—	—	—	—	—	—
Thompson & Meserve's Pur	—	—	—	—	—	—	—	—	—	—	—
Wentworth's Location	—	—	—	—	—	—	—	—	—	—	—
Whitefield	1	—	—	—	—	—	2	—	1	2	—
Totals	306	14	131	26	15	5	107	22	17	87	8

COOS COUNTY DEMOCRATIC	Commissioners					
	1st District		2nd District		3rd District	
	Hawkinson, d	Lemire, d	Corrigan, r	Scatter	Brungot, r	Ladd, r
Atkinson and Gil. Ac. Gt.	—	—	—	—	—	—
Bean's Grant.....	—	—	—	—	—	—
Bean's Purchase.....	—	—	—	—	—	—
Berlin —						
Ward 1	152	171	—	—	—	—
Ward 2	249	207	—	—	—	—
Ward 3	152	171	—	—	—	—
Ward 4	134	241	—	—	—	—
Cambridge	—	—	—	—	—	—
Carroll	—	—	—	1	—	—
Chandler's Purchase.....	—	—	—	—	—	—
Clarksville	—	—	—	—	2	4
Colebrook	—	—	—	—	15	8
Columbia	—	—	—	—	—	1
Crawford's Purchase.....	—	—	—	—	—	—
Cutt's Grant.....	—	—	—	—	—	—
Dalton	—	—	—	—	—	—
Dix's Grant.....	—	—	—	—	—	—
Dixville	—	—	—	—	—	—
Dummer	17	3	—	—	—	—
Errol	—	—	—	—	—	—
Erving's Grant or Loc.....	—	—	—	—	—	—
Gorham	96	100	—	—	—	—
Green's Grant.....	—	—	—	—	—	—
Hadley's Purchase.....	—	—	—	—	—	—
Jefferson	—	—	—	—	—	—
Kilkenny	—	—	—	—	—	—
Lancaster	—	—	8	—	—	—
Low and Burbank's Grant.....	—	—	—	—	—	—
Martin's Location.....	—	—	—	—	—	—
Milan	27	11	—	—	—	—
Millsfield	—	—	—	—	—	—
Northumberland	—	—	—	—	—	—
Odell	—	—	—	—	—	—
Pinkham's Grant	2	—	—	—	—	—
Pittsburg	—	—	—	—	—	7
Randolph	3	—	—	—	—	—
Sargent's Purchase.....	—	—	—	—	—	—
Second College Grant.....	—	—	—	—	—	—
Shelburne	13	4	—	—	—	—
Stark	—	—	—	2	—	—
Stewartstown	—	—	—	—	1	13
Stratford	—	—	—	—	8	2
Success	—	—	—	—	—	—
Thompson & Meserve's Pur.	—	—	—	—	—	—
Wentworth's Location	—	—	—	—	—	—
Whitefield	—	—	1	1	—	—
Totals	845	908	9	4	26	35

GRAFTON COUNTY REPUBLICAN	Sheriff		Attorney			Treasurer		Register of Deeds		Register of Probate	
	Ash, r	Scatter	Eames, r	Rolli, r	Scatter	Stiegler, r	Scatter	Wood, r	Scatter	Fortier, r	Scatter
Alexandria	55	—	30	19	—	44	—	51	—	54	—
Ashland	207	1	106	85	—	181	—	196	—	192	—
Bath	140	—	58	82	—	127	—	134	—	135	—
Benton	25	—	13	8	—	21	1	23	1	24	—
Bethlehem	181	—	39	174	—	162	—	170	—	169	—
Bridgewater	89	—	50	27	—	79	—	85	—	88	—
Bristol	316	1	249	47	1	279	—	303	1	305	—
Campton	236	—	134	89	—	211	—	223	—	221	—
Canaan	160	1	96	60	—	149	—	154	—	157	—
Dorchester	41	—	24	10	—	38	—	38	—	39	—
Easton	36	—	10	27	1	31	—	37	—	36	—
Ellsworth	24	—	6	15	—	17	—	17	—	19	—
Enfield	193	—	86	84	—	159	—	172	—	164	—
Franconia	90	—	50	57	—	73	—	93	—	95	—
Grafton	61	—	43	15	—	54	—	62	—	62	—
Groton	28	—	17	6	—	17	—	23	—	22	—
Hanover	443	—	348	125	—	424	—	455	—	443	—
Haverhill	587	—	308	303	—	566	—	519	30	607	—
Hebron	64	—	44	15	—	57	—	62	—	61	—
Holderness	230	—	122	88	—	200	—	221	—	226	—
Landaff	44	—	14	31	—	42	—	42	—	43	—
Lebanon—											
Ward 1	227	—	167	75	—	216	—	238	—	228	—
Ward 2	145	1	74	76	—	142	1	152	—	149	—
Ward 3	270	—	183	92	—	252	—	275	—	272	—
Lincoln	121	—	69	49	—	107	—	117	—	112	—
Lisbon	211	—	84	142	—	205	—	204	—	205	—
Livermore	—	—	—	—	—	—	—	—	—	—	—
Littleton	678	—	361	408	—	645	—	663	—	655	—
Lyman	39	—	19	23	—	37	—	36	—	39	—
Lyme	122	—	73	45	—	117	—	130	—	125	—
Monroe	129	—	59	63	—	120	1	125	1	125	—
Orange	21	—	13	10	—	15	—	20	—	20	—
Orford	153	—	83	69	—	144	—	158	—	159	—
Piermont	76	—	38	36	—	76	—	79	—	81	—
Plymouth	528	2	329	181	2	486	2	512	—	507	2
Rumney	182	—	113	57	—	157	—	172	—	170	—
Sugar Hill	111	—	40	70	—	106	—	108	—	107	—
Thornton	130	—	66	56	—	111	—	123	—	117	—
Warren	107	—	57	43	—	94	—	106	1	111	—
Waterville Valley	20	—	13	7	—	21	—	23	—	23	—
Wentworth	69	—	37	29	—	56	—	64	—	65	—
Woodstock	97	—	61	31	—	77	—	90	—	88	—
Totals	6686	6	3786	2929	4	6115	6	6475	34	6520	2

GRAFTON COUNTY REPUBLICAN	Commissioners						
	1st District			2nd District		3rd District	
	Hoots, r	Campion, d	Scatter	Klark, r	Snell, r	Bradley, r	Scatter
Alexandria	—	—	—	—	—	49	—
Ashland	—	—	—	—	—	232	—
Bath	—	—	—	77	72	—	—
Benton	—	—	—	14	11	—	—
Bethlehem	—	—	—	11	144	—	—
Bridgewater	—	—	—	—	—	87	—
Bristol	—	—	—	—	—	290	—
Campton	—	—	—	—	—	224	—
Canaan	23	1	10	—	—	—	—
Dorchester	—	—	—	—	—	—	—
Easton	—	—	—	6	30	—	—
Ellsworth	—	—	—	—	—	20	—
Enfield	108	—	—	—	—	—	—
Franconia	—	—	—	18	78	—	—
Grafton	35	—	—	—	—	—	—
Groton	—	—	—	—	—	21	—
Hanover	269	25	—	—	—	—	—
Haverhill	—	—	—	386	259	—	—
Hebron	—	—	—	—	—	61	—
Holderness	—	—	—	—	—	218	—
Landaff	—	—	—	8	39	—	—
Lebanon	—	—	—	—	—	—	—
Ward 1	111	1	2	—	—	—	—
Ward 2	18	3	3	—	—	—	—
Ward 3	93	13	—	—	—	—	—
Lincoln	—	—	—	—	—	118	—
Lisbon	—	—	—	35	206	—	—
Livermore	—	—	—	—	—	—	—
Littleton	—	—	—	225	491	—	—
Lyman	—	—	—	5	37	—	—
Lyme	50	2	1	—	—	—	—
Monroe	—	—	—	47	78	—	—
Orange	—	—	1	—	—	—	—
Orford	19	—	—	—	—	—	—
Piermont	3	2	2	—	—	—	—
Plymouth	—	—	—	—	—	487	4
Rumney	—	—	—	—	—	177	—
Sugar Hill	—	—	—	15	92	—	—
Thornton	—	—	—	—	—	121	—
Warren	—	—	—	—	—	97	2
Waterville Valley	—	—	—	—	—	25	—
Wentworth	—	—	—	—	—	61	1
Woodstock	—	—	—	—	—	81	1
Totals	729	47	19	847	1537	2369	7

GRAFTON COUNTY DEMOCRATIC	Sheriff		Attorney			Treasurer		Register of Deeds		Register of Probate	
	Ash, r	Scatter	Eames, r	Rolli, r	Scatter	Stiegler, r	Scatter	Wood, r	Scatter	Fortier, r	Scatter
Alexandria	—	1	1	—	—	1	—	2	—	1	—
Ashland	16	—	—	1	2	—	1	—	2	—	1
Bath	1	—	1	1	—	—	—	—	1	—	—
Benton	—	—	—	—	—	—	—	1	—	—	—
Bethlehem	1	1	3	13	—	—	—	—	1	1	—
Bridgewater	—	—	1	—	—	—	1	2	—	—	—
Bristol	5	—	8	1	—	—	—	—	—	—	—
Campton	16	—	2	1	—	—	—	1	—	—	—
Canaan	—	4	3	3	—	—	—	—	1	2	—
Dorchester	1	1	—	—	—	—	—	—	—	—	—
Easton	3	1	1	1	—	—	—	—	—	1	—
Ellsworth	—	—	—	—	—	—	—	—	—	—	—
Enfield	4	—	—	—	—	—	—	—	—	—	—
Franconia	4	1	1	5	2	—	—	2	1	2	—
Grafton	1	—	—	—	—	—	—	—	—	—	—
Groton	3	—	—	—	—	—	—	1	—	—	—
Hanover	—	—	36	5	—	—	—	—	—	—	4
Haverhill	17	1	37	13	—	10	1	17	3	12	—
Hebron	1	—	—	—	—	—	—	—	—	—	—
Holderness	3	—	—	—	—	—	—	—	—	—	—
Landaff	3	1	—	1	—	—	—	—	—	—	—
Lebanon—	—	—	—	—	—	—	—	—	—	—	—
Ward 1	5	2	18	5	—	—	—	—	—	—	1
Ward 2	4	—	—	4	1	—	—	—	—	—	—
Ward 3	—	—	16	—	—	—	—	—	—	—	—
Lincoln	13	—	2	2	—	—	—	2	—	—	—
Lisbon	—	—	—	—	—	—	—	—	—	—	—
Livermore	—	—	—	—	—	—	—	—	—	—	—
Littleton	16	7	81	29	1	3	2	9	1	3	1
Lyman	—	1	3	—	—	—	—	—	—	—	—
Lyme	—	1	—	—	—	—	—	—	—	—	—
Monroe	3	1	1	2	—	—	1	1	1	—	1
Orange	—	1	—	—	1	—	—	—	—	—	—
Orford	—	—	—	—	—	—	—	—	—	—	—
Piermont	1	—	1	—	1	1	—	—	—	—	—
Plymouth	18	2	13	2	4	1	1	2	—	3	—
Rumney	7	1	—	1	—	—	—	1	—	—	—
Sugar Hill	—	3	1	1	—	—	—	—	—	1	—
Thornton	5	—	2	—	—	—	—	—	—	—	—
Warren	6	—	1	1	—	1	—	4	—	4	—
Waterville Valley	1	1	—	—	—	—	—	1	—	—	—
Wentworth	3	1	—	1	—	—	—	—	—	—	—
Woodstock	5	—	2	—	—	—	—	—	—	—	—
Totals	166	32	235	93	12	17	7	46	11	30	8

GRAFTON COUNTY DEMOCRATIC	Commissioners							
	1st District			2nd District			3rd District	
	Campion, d	Hoots, r	Scatter	Klark, r	Snell, r	Scatter	Bradley, r	Scatter
Alexandria	—	—	—	—	—	—	1	—
Ashland	—	—	—	—	—	—	—	1
Bath	—	—	—	—	1	—	—	—
Benton	—	—	—	—	—	—	—	—
Bethlehem	—	—	—	—	1	—	—	—
Bridgewater	—	—	—	—	—	—	—	—
Bristol	—	—	—	—	—	—	—	—
Campton	—	—	—	—	—	—	—	—
Canaan	54	—	—	—	—	—	—	—
Dorchester	—	—	—	—	—	—	—	—
Easton	—	—	—	—	—	—	—	—
Ellsworth	—	4	—	—	—	—	—	—
Enfield	46	4	—	—	—	—	—	—
Franconia	—	—	—	1	1	—	—	—
Grafton	13	1	—	—	—	—	—	—
Groton	—	—	—	—	—	—	21	—
Hanover	355	4	—	—	—	—	—	—
Haverhill	—	—	—	17	10	1	—	—
Hebron	—	—	—	—	—	—	—	—
Holderness	—	—	—	—	—	—	—	—
Landaff	—	—	—	—	1	—	—	—
Lebanon	—	—	—	—	—	—	—	—
Ward 1	74	3	—	—	—	—	—	—
Ward 2	87	—	—	—	—	—	—	—
Ward 3	70	—	—	—	—	—	—	—
Lincoln	—	—	—	—	—	—	4	—
Lisbon	—	—	—	5	11	—	—	—
Livermore	—	—	—	—	—	—	—	—
Littleton	—	—	—	19	7	2	—	—
Lyman	—	—	—	—	1	1	—	—
Lyme	44	—	—	—	—	—	—	—
Monroe	—	—	—	—	—	1	—	—
Orange	7	—	—	—	—	—	—	—
Orford	17	—	—	—	—	—	—	—
Piermont	13	—	—	—	—	—	—	—
Plymouth	—	—	—	—	—	—	2	—
Rumney	—	—	—	—	—	—	—	—
Sugar Hill	—	—	—	—	1	—	—	—
Thornton	—	—	—	—	—	—	2	—
Warren	—	—	—	—	—	—	2	—
Waterville Valley	—	—	—	—	—	—	—	—
Wentworth	—	—	—	—	—	—	1	—
Woodstock	—	—	—	—	—	—	1	—
Totals	780	12	—	42	34	5	34	1

HILLSBOROUGH COUNTY REPUBLICAN	Sheriff				Attorney	
	Hart, r	Dubois, d	Shea, d	Scatter	Cloutier, d	Scatter
Amherst	589	—	—	—	—	7
Antrim	164	—	—	—	—	—
Bedford	663	—	8	1	1	11
Bennington	73	—	—	—	—	—
Brookline	86	—	1	1	1	—
Deering	75	—	1	—	—	3
Francestown	110	—	—	—	—	1
Goffstown	625	—	20	—	74	—
Greenfield	8	—	—	1	1	1
Greenville	66	—	—	—	—	—
Hancock	167	—	—	—	—	—
Hillsborough	261	—	—	—	—	—
Hollis	336	—	1	—	—	—
Hudson	346	—	—	1	—	2
Litchfield	75	—	1	—	—	1
Lyndeborough	86	—	1	1	—	2
Manchester —						
Ward 1	696	—	3	1	1	9
Ward 2	424	—	4	—	1	3
Ward 3	220	—	7	—	3	2
Ward 4	194	—	—	—	—	—
Ward 5	156	—	2	—	—	—
Ward 6	251	—	—	—	—	—
Ward 7	142	—	—	—	—	—
Ward 8	271	—	1	—	—	—
Ward 9	172	—	—	—	—	—
Ward 10	227	—	—	—	—	—
Ward 11	109	—	1	—	—	—
Ward 12	202	—	—	—	—	—
Mason	47	—	—	—	—	—
Merrimack	529	—	—	8	5	5
Milford	507	—	4	—	—	—
Mont Vernon	82	—	1	—	3	—
Nashua —						
Ward 1	283	—	—	—	—	—
Ward 2	278	—	3	—	2	—
Ward 3	157	—	—	—	—	—
Ward 4	65	—	—	—	—	—
Ward 5	96	—	—	—	—	—
Ward 6	74	—	—	—	—	—
Ward 7	93	—	—	—	—	—
Ward 8	266	—	—	—	—	—
Ward 9	167	—	—	—	—	—
New Boston	141	2	3	—	1	4
New Ipswich	142	—	—	3	1	—
Pelham	207	—	3	2	—	1
Peterborough	609	—	—	—	1	7
Sharon	28	—	—	—	—	—
Temple	89	—	—	—	—	1
Weare	224	—	1	—	1	7
Wilton	193	—	—	—	1	2
Windsor	13	—	—	—	—	—
Totals	11084	2	66	19	97	69

HILLSBOROUGH COUNTY REPUBLICAN	Treasurer			Register of Deeds			Register of Probate	
	Bernier, d	McDonough, d	Scatter	Maltais, d	Racine, d	Scatter	Bourassa, d	Scatter
Amherst	—	—	3	—	—	4	—	1
Antrim	—	—	—	—	—	—	—	—
Bedford	2	—	8	7	—	2	2	1
Bennington	—	—	—	—	—	—	—	1
Brookline	—	—	1	2	—	—	2	1
Deering	—	—	1	—	—	1	—	—
Francestown	—	—	—	—	—	—	—	—
Goffstown	5	—	2	19	1	—	6	—
Greenfield	1	—	—	—	—	2	—	—
Greenville	—	—	—	—	—	1	1	—
Hancock	—	—	—	—	—	—	—	—
Hillsborough	—	—	—	—	—	—	—	—
Hollis	—	—	—	—	—	—	—	—
Hudson	—	—	1	—	2	4	—	—
Litchfield	—	—	—	—	—	—	—	—
Lyndeborough	—	—	1	—	—	1	—	1
Manchester —	—	—	—	—	—	—	—	—
Ward 1	—	—	5	—	—	1	—	—
Ward 2	1	—	1	1	1	—	2	—
Ward 3	1	2	4	5	5	3	4	—
Ward 4	—	—	—	—	—	—	—	—
Ward 5	—	—	—	—	—	—	—	—
Ward 6	—	—	—	—	—	—	—	—
Ward 7	—	—	—	—	—	—	—	—
Ward 8	—	—	—	1	1	—	—	—
Ward 9	—	—	—	—	—	—	—	—
Ward 10	—	—	—	—	—	—	—	—
Ward 11	—	—	—	—	—	—	—	—
Ward 12	—	—	—	—	—	—	—	—
Mason	—	—	—	—	—	—	—	2
Merrimack	2	1	5	3	3	2	3	3
Milford	—	—	—	—	—	—	—	—
Mont Vernon	—	—	—	4	—	—	3	—
Nashua —	—	—	—	—	—	—	—	—
Ward 1	—	—	—	—	—	—	—	—
Ward 2	—	3	—	2	—	—	—	—
Ward 3	—	—	—	—	—	—	—	—
Ward 4	—	—	—	—	—	—	—	—
Ward 5	—	—	—	—	—	—	—	—
Ward 6	—	—	—	—	—	—	—	—
Ward 7	—	—	—	—	—	—	—	—
Ward 8	—	—	—	—	—	—	—	—
Ward 9	—	—	—	—	—	—	—	—
New Boston	—	—	2	—	—	1	—	1
New Ipswich	—	—	1	—	1	—	1	—
Pelham	—	—	2	—	—	—	—	—
Peterborough	1	1	4	1	—	3	1	2
Sharon	—	—	—	—	—	—	—	—
Temple	—	—	—	—	—	—	—	—
Weare	—	—	3	—	—	3	—	2
Wilton	—	—	2	—	1	—	—	—
Windsor	—	—	—	—	—	—	—	—
Totals	13	7	46	45	8	28	25	15

HILLSBOROUGH COUNTY REPUBLICAN	Commissioners											
	1st District				2nd District				3rd District			
	DeGrace, r	Dupont, d	Horan, d	Keefe, d	Young, r	Bouchard, d	Neveu, d	Noel, d	Edwards, r	Gauvin, r	Lobacki, r	Scatter
Amherst	—	—	—	—	—	—	—	341	57	265	—	
Antrim	—	—	—	—	—	—	—	147	2	68	—	
Bedford	—	—	—	—	—	—	—	250	255	217	2	
Bennington	—	—	—	—	—	—	—	59	4	37	—	
Brookline	—	—	—	—	—	—	—	43	11	54	—	
Deering	—	—	—	—	—	—	—	44	5	52	—	
Francestown	—	—	—	—	—	—	—	118	5	33	—	
Goffstown	—	—	—	—	—	—	—	343	319	147	—	
Greenfield	—	—	—	—	—	—	—	58	2	55	—	
Greenville	—	—	—	—	—	—	—	19	4	69	—	
Hancock	—	—	—	—	—	—	—	74	5	141	—	
Hillsborough	—	—	—	—	—	—	—	185	25	136	—	
Hollis	—	—	—	—	—	—	—	143	54	164	—	
Hudson	—	—	—	—	—	—	—	133	89	196	—	
Litchfield	—	—	—	—	—	—	—	38	24	26	—	
Lyndeborough	—	—	—	—	—	—	—	59	3	51	—	
Manchester —												
Ward 1	540	—	—	19	—	—	—	—	—	—	—	
Ward 2	350	1	—	3	—	—	—	—	—	—	—	
Ward 3	184	2	1	4	—	—	—	—	—	—	—	
Ward 4	163	—	—	—	—	—	—	—	—	—	—	
Ward 5	130	—	—	1	—	—	—	—	—	—	—	
Ward 6	226	—	—	—	—	—	—	—	—	—	—	
Ward 7	111	—	—	—	—	—	—	—	—	—	—	
Ward 8	226	—	—	1	—	—	—	—	—	—	—	
Ward 9	149	—	—	1	—	—	—	—	—	—	—	
Ward 10	188	—	—	—	—	—	—	—	—	—	—	
Ward 11	91	—	—	—	—	—	—	—	—	—	—	
Ward 12	198	—	—	—	—	—	—	—	—	—	—	
Mason	—	—	—	—	—	—	—	22	3	37	—	
Merrimack	—	—	—	—	—	—	—	192	141	294	—	
Milford	—	—	—	—	—	—	—	341	46	250	—	
Mont Vernon	—	—	—	—	—	—	—	69	1	45	—	
Nashua —												
Ward 1	—	—	—	—	281	—	—	—	—	—	—	
Ward 2	—	—	—	—	368	1	5	2	—	—	—	
Ward 3	—	—	—	—	172	—	—	—	—	—	—	
Ward 4	—	—	—	—	75	—	1	—	—	—	—	
Ward 5	—	—	—	—	109	—	2	—	—	—	—	
Ward 6	—	—	—	—	169	—	—	—	—	—	—	
Ward 7	—	—	—	—	96	—	—	—	—	—	—	
Ward 8	—	—	—	—	289	—	—	—	—	—	—	
Ward 9	—	—	—	—	177	—	—	—	—	—	—	
New Boston	—	—	—	—	—	—	—	123	41	41	—	
New Ipswich	—	—	—	—	—	—	—	43	11	124	—	
Pelham	—	—	—	—	—	—	—	57	43	141	—	
Peterborough	—	—	—	—	—	—	—	227	13	629	—	
Sharon	—	—	—	—	—	—	—	11	—	28	—	
Temple	—	—	—	—	—	—	—	44	4	89	—	
Weare	—	—	—	—	—	—	—	142	65	51	—	
Wilton	—	—	—	—	—	—	—	87	5	143	—	
Windsor	—	—	—	—	—	—	—	2	1	12	—	
Totals	2556	3	1	29	1736	1	8	2	3414	1238	3595	2

HILLSBOROUGH COUNTY DEMOCRATIC	Sheriff				Attorney		Treasurer		Register of Deeds			Register of Probate	
	Dubois, d	Shea, d	Hart, r	Scatter	Cloutier, d	Scatter	Bernier, d	McDonough, d	Maltais, d	Racine, d	Scatter	Bourassa, d	Scatter
Amherst	28	75	—	—	99	—	72	33	34	64	—	97	—
Antrim	10	24	—	—	32	—	22	11	16	13	—	33	—
Bedford	115	155	—	—	242	1	139	114	206	48	—	240	—
Bennington	6	12	—	—	19	—	6	11	5	11	—	17	—
Brookline	7	28	2	—	31	—	19	14	11	24	—	30	—
Deering	6	15	—	—	21	—	11	9	14	6	—	21	—
Francestown	4	10	—	—	13	—	10	5	5	7	—	10	—
Goffstown	252	346	—	—	583	—	293	277	474	115	—	550	—
Greenfield	8	14	—	—	23	1	14	9	13	9	—	23	—
Greenville	33	63	—	—	85	—	64	27	44	48	—	85	—
Hancock	16	14	—	—	28	—	20	11	9	18	—	27	—
Hillsborough	19	49	—	—	56	—	36	23	34	25	—	61	—
Hollis	22	60	—	—	85	—	41	45	6	77	—	78	—
Hudson	174	336	—	—	429	—	280	206	166	321	5	427	2
Litchfield	28	54	—	—	68	1	43	42	40	43	—	73	—
Lyndeborough	3	14	—	—	17	—	7	9	6	8	—	16	—
Manchester —													
Ward 1	96	282	1	—	455	—	247	261	446	63	—	474	—
Ward 2	200	351	—	1	460	—	207	343	457	98	—	514	—
Ward 3	248	420	—	—	555	1	343	321	573	86	—	623	—
Ward 4	179	366	—	—	470	—	244	289	441	82	—	503	—
Ward 5	235	322	—	—	488	—	240	335	477	102	—	537	—
Ward 6	272	433	—	—	601	—	285	389	578	115	—	661	—
Ward 7	273	360	—	—	535	—	357	260	576	64	—	584	—
Ward 8	245	321	—	—	477	—	260	306	455	119	—	520	—
Ward 9	290	360	—	—	562	—	312	319	570	75	—	623	—
Ward 10	277	396	—	—	591	—	305	337	595	74	—	620	—
Ward 11	320	301	—	—	568	—	293	296	579	82	—	588	1
Ward 12	474	358	—	—	792	—	497	319	791	106	—	797	—
Mason	6	14	—	—	18	—	10	7	6	12	—	17	—
Merrimack	113	240	—	—	295	2	160	176	152	178	—	308	2
Milford	96	127	—	—	200	—	73	142	117	107	—	208	—
Mont Vernon	6	13	—	—	20	—	13	9	8	12	—	18	—
Nashua —													
Ward 1	75	139	—	—	186	—	114	95	54	156	—	177	—
Ward 2	58	125	1	—	150	—	84	84	55	129	—	148	—
Ward 3	65	143	—	—	175	—	100	89	78	125	—	170	—
Ward 4	90	128	—	—	165	—	98	95	74	130	—	171	—
Ward 5	125	164	—	—	221	—	141	107	107	155	—	221	—
Ward 6	138	201	—	—	250	—	156	122	132	196	—	263	—
Ward 7	200	218	—	—	327	—	186	185	156	246	—	326	—
Ward 8	91	198	—	—	218	—	130	129	101	181	—	230	—
Ward 9	76	136	—	—	176	—	100	94	78	121	—	172	—
New Boston	20	37	—	—	53	—	27	25	31	22	—	50	—
New Ipswich	9	22	—	—	29	—	16	16	15	17	—	31	—
Pelham	144	241	—	—	343	—	217	152	81	291	—	344	—
Peterborough	22	69	—	—	94	—	56	46	33	55	—	93	—
Sharon	—	3	—	—	3	—	2	1	2	1	—	2	—
Temple	4	5	—	—	10	—	8	3	3	6	—	10	—
Weare	14	34	—	—	48	1	27	21	31	11	—	44	—
Wilton	28	52	—	—	72	—	33	44	34	42	—	71	—
Windsor	2	5	—	—	6	—	2	4	2	3	—	6	—
Totals	5222	7853	4	1	11444	7	6420	6267	8971	4099	5	11912	5

HILLSBOROUGH COUNTY DEMOCRATIC	Commissioners												
	1st District					2nd District				3rd District			
	Dupont, d	Horan, d	Keefe, d	DeGrace, r	Scatter	Bouchard, d	Neveu, d	Noel, d	Young, r	Edwards, r	Gauvin, r	Lobacki, r	Scatter
Amherst	—	—	—	—	—	—	—	—	—	—	—	—	—
Antrim	—	—	—	—	—	—	—	—	—	—	—	—	—
Bedford	—	—	—	—	—	—	—	—	—	—	—	2	12
Bennington	—	—	—	—	—	—	—	—	—	—	—	—	1
Brookline	—	—	—	—	—	—	—	—	—	2	—	—	—
Deering	—	—	—	—	—	—	—	—	—	3	—	—	—
Francestown	—	—	—	—	—	—	—	—	—	4	—	1	—
Goffstown	—	—	—	—	—	—	—	—	—	22	—	8	12
Greenfield	—	—	—	—	—	—	—	—	—	3	—	2	—
Greenville	—	—	—	—	—	—	—	—	—	—	—	—	—
Hancock	—	—	—	—	—	—	—	—	—	4	—	—	—
Hillsborough	—	—	—	—	—	—	—	—	—	5	—	—	—
Hollis	—	—	—	—	—	—	—	—	—	—	—	—	—
Hudson	—	—	—	—	—	—	—	—	—	4	—	—	2
Litchfield	—	—	—	—	—	—	—	—	—	—	3	—	11
Lyndeborough	—	—	—	—	—	—	—	—	—	—	—	—	—
Manchester —	—	—	—	—	—	—	—	—	—	1	—	—	—
Ward 1	128	78	343	—	1	—	—	—	—	—	—	—	—
Ward 2	131	136	314	—	—	—	—	—	—	—	—	—	—
Ward 3	289	121	322	—	—	—	—	—	—	—	—	—	—
Ward 4	207	118	261	—	—	—	—	—	—	—	—	—	—
Ward 5	244	155	233	—	—	—	—	—	—	—	—	—	—
Ward 6	233	102	394	—	—	—	—	—	—	—	—	—	—
Ward 7	271	61	321	—	—	—	—	—	—	—	—	—	—
Ward 8	232	92	265	—	—	—	—	—	—	—	—	—	—
Ward 9	386	80	220	—	—	—	—	—	—	—	—	—	—
Ward 10	359	77	268	—	—	—	—	—	—	—	—	—	—
Ward 11	453	38	165	—	—	—	—	—	—	—	—	—	—
Ward 12	597	101	217	1	—	—	—	—	—	—	—	—	—
Mason	—	—	—	—	—	—	—	—	—	—	—	—	—
Merrimack	—	—	—	—	—	—	—	—	—	5	—	7	8
Milford	—	—	—	—	—	—	—	—	—	27	—	—	1
Mont Vernon	—	—	—	—	—	—	—	—	—	1	—	—	—
Nashua —	—	—	—	—	—	—	—	—	—	—	—	—	—
Ward 1	—	—	—	—	—	96	53	91	—	—	—	—	—
Ward 2	—	—	—	—	—	87	52	66	—	—	—	—	—
Ward 3	—	—	—	—	—	84	56	105	—	—	—	—	—
Ward 4	—	—	—	—	—	71	54	143	—	—	—	—	—
Ward 5	—	—	—	—	—	99	95	104	—	—	—	—	—
Ward 6	—	—	—	—	—	208	65	159	—	—	—	—	—
Ward 7	—	—	—	—	—	201	119	156	—	—	—	—	—
Ward 8	—	—	—	—	—	135	80	118	—	—	—	—	—
Ward 9	—	—	—	—	—	76	61	99	—	—	—	—	—
New Boston	—	—	—	—	—	—	—	—	—	7	—	2	1
New Ipswich	—	—	—	—	—	—	—	—	—	1	—	—	2
Pelham	—	—	—	—	—	—	—	—	—	—	—	2	14
Peterborough	—	—	—	—	—	—	—	—	—	1	—	11	—
Sharon	—	—	—	—	—	—	—	—	—	—	—	1	—
Temple	—	—	—	—	—	—	—	—	—	—	—	—	—
Weare	—	—	—	—	—	—	—	—	—	2	—	—	1
Wilton	—	—	—	—	—	—	—	—	—	2	—	1	—
Windsor	—	—	—	—	—	—	—	—	—	—	—	—	—
Totals	3530	1159	3323	1	1	1057	635	1041	1	94	—	42	67

	Sheriff		Attorney		Treasurer		Register of Deeds		Register of Probate	
	Daniels, r	Scatter	Immen, r	Scatter	Hanson, r	Scatter	Guay, r	Scatter	Ingraham, r	Scatter
MERRIMACK COUNTY REPUBLICAN										
Allenstown	113	—	104	—	104	—	112	—	108	—
Andover	161	1	158	—	160	—	170	—	164	—
Boscawen	254	—	231	—	226	—	253	—	242	—
Bow	524	—	462	—	463	—	512	—	492	—
Bradford	164	—	145	—	147	—	157	—	153	—
Canterbury	148	—	139	—	141	—	148	—	144	—
Chichester	150	—	129	—	139	—	148	—	144	—
Concord —										
Ward 1	325	—	300	—	307	—	317	—	316	—
Ward 2	544	—	484	—	485	—	535	—	527	—
Ward 3	379	—	337	—	343	—	371	—	364	—
Ward 4	291	—	237	—	244	—	280	—	270	—
Ward 5	222	—	203	—	203	—	215	—	214	—
Ward 6	219	—	188	—	194	—	213	—	213	—
Ward 7	585	—	508	—	531	—	571	—	555	—
Ward 8	649	—	571	—	577	—	602	—	592	—
Danbury	77	—	70	—	69	—	81	—	73	—
Dunbarton	149	—	141	—	139	—	155	—	148	—
Epsom	231	—	206	—	216	—	220	—	217	—
Franklin —										
Ward 1	147	—	132	—	134	—	146	—	139	—
Ward 2	103	—	97	—	98	—	105	—	100	—
Ward 3	169	—	159	—	158	—	168	—	159	—
Henniker	287	—	250	2	254	—	260	—	252	—
Hill	67	—	67	—	65	—	69	—	69	—
Hooksett	447	—	399	—	408	—	422	—	415	—
Hopkinton	727	1	642	—	636	1	669	—	645	—
Loudon	161	—	148	—	154	—	162	—	157	—
Newbury	131	—	126	—	126	—	136	—	130	—
New London	760	1	449	—	753	—	765	—	758	—
Northfield	225	3	205	1	203	—	215	—	206	—
Pembroke	348	—	317	—	318	—	340	—	326	—
Pittsfield	211	—	183	—	182	—	199	3	190	—
Salisbury	75	—	65	—	68	—	70	—	70	—
Sutton	118	—	119	—	118	—	121	—	118	—
Warner	299	—	272	—	276	—	287	5	282	1
Webster	130	—	106	—	108	—	114	—	111	—
Wilnot	74	—	68	—	70	—	79	—	74	—
Totals	9664	6	8417	3	8817	1	9387	8	9137	1



MERRIMACK COUNTY REPUBLICAN	Commissioners						
	1st District		2nd District			3rd District	
	McKenna, r	Rufo, r	Andrews, r	Ayotte, r	Scatter	Spaulding, r	Scatter
Allenstown	—	—	—	—	—	108	—
Andover	—	—	95	86	1	—	—
Boscawen	—	—	110	131	2	—	—
Bow	—	—	—	—	—	491	—
Bradford	—	—	—	—	—	166	—
Canterbury	—	—	64	74	—	—	—
Chichester	—	—	54	79	—	—	—
Concord —							
Ward 1	264	84	—	—	—	—	—
Ward 2	408	192	—	—	—	—	—
Ward 3	299	117	—	—	—	—	—
Ward 4	243	81	—	—	—	—	—
Ward 5	187	53	—	—	—	—	—
Ward 6	186	55	—	—	—	—	—
Ward 7	467	143	—	—	—	—	—
Ward 8	522	134	—	—	—	—	—
Danbury	—	—	37	40	—	—	—
Dunbarton	—	—	—	—	—	148	—
Epsom	—	—	—	—	—	215	—
Franklin —							
Ward 1	—	—	26	147	—	—	—
Ward 2	—	—	17	106	—	—	—
Ward 3	—	—	45	151	—	—	—
Henniker	—	—	—	—	—	260	1
Hill	—	—	15	57	—	—	—
Hooksett	—	—	—	—	—	407	—
Hopkinton	—	—	—	—	—	676	—
Loudon	—	—	82	70	—	—	—
Newbury	—	—	—	—	—	132	—
New London	—	—	589	215	—	—	—
Northfield	—	—	59	177	—	—	—
Pembroke	—	—	—	—	—	327	—
Pittsfield	—	—	—	—	—	195	—
Salisbury	—	—	20	52	—	—	—
Sutton	—	—	—	—	—	118	—
Warner	—	—	—	—	—	293	1
Webster	—	—	59	49	—	—	—
Wilmot	—	—	65	19	—	—	—
Totals	2576	859	1337	1453	3	3536	2

MERRIMACK COUNTY DEMOCRATIC	Sheriff			Attorney		Treasurer		Register of Deeds			Register of Probate		
	Daniels, r	Braiterman, d	Scatter	Immen, r	Scatter	Gewehr, d	Hanson, r	Guay, r	Brown	Scatter	Ingraham, r	Albano	Scatter
Allenstown	3	—	4	1	1	137	—	—	—	1	—	—	—
Andover	1	—	1	—	—	27	—	—	—	—	—	—	—
Boscawen	5	—	2	—	—	79	—	—	2	1	—	2	—
Bow	1	—	—	—	—	78	—	—	—	—	—	—	—
Bradford	—	—	—	—	—	22	—	—	—	—	—	—	—
Canterbury	—	—	—	—	—	57	—	—	—	—	—	—	—
Chichester	—	—	—	—	—	14	—	—	—	—	—	—	—
Concord —	—	—	—	—	—	—	—	—	—	—	—	—	—
Ward 1	—	2	—	—	—	106	—	—	2	—	—	2	—
Ward 2	—	—	—	—	—	127	—	—	—	—	—	—	—
Ward 3	—	—	—	—	—	90	—	—	—	—	—	—	—
Ward 4	—	1	—	—	—	112	—	—	1	—	—	—	—
Ward 5	—	—	—	—	—	76	—	—	—	—	—	—	—
Ward 6	—	—	—	—	—	123	—	—	—	—	—	—	—
Ward 7	—	—	—	—	—	158	—	—	—	—	—	—	—
Ward 8	—	—	—	—	—	149	—	—	—	—	—	—	—
Danbury	—	—	—	—	—	10	—	—	—	—	—	—	—
Dunbarton	2	5	1	—	—	35	—	—	5	—	—	5	—
Epsom	2	—	1	—	—	39	—	—	—	—	1	—	—
Franklin —	—	—	—	—	—	—	—	—	—	—	—	—	—
Ward 1	2	—	6	—	3	95	—	—	—	2	—	—	2
Ward 2	—	—	—	—	—	102	—	—	—	—	—	—	—
Ward 3	—	—	—	—	—	57	—	—	—	—	—	—	—
Henniker	8	36	—	—	3	64	—	—	33	1	—	32	1
Hill	1	—	—	1	—	5	—	1	—	—	1	—	—
Hooksett	—	—	5	—	—	155	—	—	—	—	—	—	—
Hopkinton	14	—	2	—	1	71	—	—	—	4	—	—	—
Loudon	—	—	—	—	—	38	—	—	—	—	—	—	—
Newbury	—	—	—	—	—	21	—	—	—	—	—	—	1
New London	1	—	1	—	—	45	—	3	—	—	3	—	—
Northfield	2	—	3	—	2	58	—	—	—	1	—	—	1
Pembroke	—	—	—	—	—	139	—	—	—	—	—	—	—
Pittsfield	6	—	—	—	—	31	—	—	—	—	—	—	—
Salisbury	—	—	—	—	—	16	—	—	—	—	—	—	—
Sutton	—	1	2	—	2	31	—	—	4	2	—	4	—
Warner	—	30	3	—	6	42	—	—	31	2	—	35	1
Webster	6	—	—	—	—	12	—	—	—	1	—	—	—
Wilnot	—	—	—	—	—	21	—	—	—	—	—	—	—
Totals	54	75	31	2	18	2442	—	4	78	15	5	80	6

MERRIMACK COUNTY DEMOCRATIC	Commissioners									
	1st District			2nd District				3rd District		
	McKenna, r	Rufo, r	Scatter	Andrews, r	Ayotte, r	Plourde, d	Scatter	Spaulding, r	Gewehr	Scatter
Allenstown	—	—	2	—	—	—	—	—	—	—
Andover	—	—	—	—	1	—	—	—	—	—
Boscawen	—	—	—	—	1	24	—	—	—	—
Bow	—	—	—	—	—	—	—	—	2	—
Bradford	—	—	—	—	—	—	—	—	—	—
Canterbury	—	—	—	—	—	—	—	—	—	—
Chichester	—	—	—	—	—	—	—	—	—	—
Concord —	—	—	—	—	—	—	—	—	—	—
Ward 1	—	—	3	—	—	—	—	—	—	—
Ward 2	—	—	—	—	—	—	—	—	—	—
Ward 3	—	—	—	—	—	—	—	—	—	—
Ward 4	—	—	—	—	—	—	—	—	—	—
Ward 5	—	—	—	—	—	—	—	—	—	—
Ward 6	—	—	—	—	—	—	—	—	—	—
Ward 7	—	—	—	—	—	—	—	—	—	—
Ward 8	—	—	—	—	—	—	—	—	—	—
Danbury	—	—	—	—	—	—	—	—	—	—
Dunbarton	—	—	—	—	—	—	—	—	8	—
Epsom	—	—	—	—	—	—	—	—	—	—
Franklin —	—	—	—	—	—	—	—	—	—	—
Ward 1	—	—	—	—	8	20	1	—	—	—
Ward 2	—	—	—	—	18	—	—	—	—	—
Ward 3	—	—	—	—	—	—	—	—	—	—
Henniker	—	—	—	—	—	—	—	—	4	2
Hill	—	—	—	—	—	—	1	—	—	—
Hooksett	—	—	—	—	—	—	—	—	—	—
Hopkinton	—	—	—	—	—	—	—	—	2	—
Loudon	—	—	—	—	—	—	—	—	—	—
Newbury	—	—	—	—	—	—	—	—	—	—
New London	—	—	—	3	1	—	1	—	—	—
Northfield	—	—	—	—	—	—	2	—	—	—
Pembroke	—	—	—	—	—	—	—	—	—	—
Pittsfield	—	—	—	—	—	—	—	—	—	—
Salisbury	—	—	—	—	2	—	—	—	—	—
Sutton	—	—	—	—	—	—	—	—	1	—
Warner	—	—	—	—	—	—	—	—	—	3
Webster	—	—	—	—	—	—	1	—	—	—
Wilnot	—	—	—	—	—	—	—	—	—	—
Totals	—	—	5	3	31	44	6	—	17	5

ROCKINGHAM COUNTY REPUBLICAN	Sheriff					Attorney	
	Sampson, r	LaBranche, d	Pichowicz, d	Smith, d	Scatter	Eldredge, r	Gillis, d
Atkinson	171	—	25	8	1	184	1
Auburn	202	—	3	—	1	198	—
Brentwood	179	—	5	1	—	175	1
Candia	298	—	3	—	1	294	—
Chester	177	—	—	—	—	182	—
Danville	104	—	9	1	—	116	—
Deerfield	236	—	1	—	1	222	—
Derry	852	—	3	—	—	832	—
East Kingston	79	—	—	—	—	85	—
Epping	201	—	10	—	—	191	—
Exeter	847	—	8	—	1	914	—
Fremont	145	—	1	1	1	136	—
Greenland	227	—	—	—	—	232	—
Hampstead	270	—	2	1	—	267	—
Hampton	862	—	—	—	—	877	—
Hampton Falls	228	—	—	—	—	233	—
Kensington	106	—	—	—	—	116	—
Kingston	337	—	4	1	1	333	2
Londonderry	439	—	2	—	—	432	—
New Castle	191	—	—	—	—	205	—
Newfields	90	—	21	—	—	97	—
Newington	113	—	2	—	—	107	—
Newmarket	121	—	—	—	—	129	—
Newton	166	—	4	—	—	164	—
North Hampton	298	—	10	—	—	313	—
Northwood	241	—	—	—	—	241	—
Nottingham	131	—	1	1	—	125	1
Plaistow	275	—	19	—	—	243	—
Portsmouth —							
Ward 1	175	—	—	—	5	174	—
Ward 2	231	—	—	—	—	226	—
Ward 3	125	—	—	—	3	121	—
Ward 4	233	—	—	—	—	259	—
Ward 5	195	—	—	—	—	190	—
Ward 6	104	—	—	—	—	96	—
Raymond	342	—	9	1	—	318	3
Rye	628	—	5	—	—	626	—
Salem	608	—	7	57	—	825	—
Sandown	139	—	—	—	—	121	—
Seabrook	265	—	6	—	—	225	—
South Hampton	55	—	—	—	—	54	—
Stratham	210	—	—	—	—	214	—
Windham	206	—	—	—	—	204	—
Totals	11102	—	160	72	15	11296	8

ROCKINGHAM COUNTY REPUBLICAN	Treasurer			Register of Deeds		Register of Probate		
	Scatter	Buxton, r	Chandler, r	Scatter	Holland, r	Scatter	Howard, r	Scatter
Atkinson	—	39	139	—	214	—	197	1
Auburn	—	38	149	—	209	—	204	—
Brentwood	1	117	82	—	197	1	193	—
Candia	1	121	168	—	238	—	222	1
Chester	—	42	122	—	180	—	177	—
Danville	—	62	57	—	127	—	124	—
Deerfield	1	105	112	—	239	—	224	—
Derry	—	270	463	—	843	—	780	—
East Kingston	—	43	50	—	86	—	87	—
Epping	—	101	96	—	208	—	192	—
Exeter	1	304	692	—	1003	—	985	—
Fremont	—	78	75	—	164	—	152	—
Greenland	—	67	162	—	244	—	238	—
Hampstead	—	54	188	—	281	—	264	—
Hampton	—	186	659	—	937	—	879	—
Hampton Falls	—	114	116	—	252	—	235	—
Kensington	—	114	27	—	124	—	119	—
Kingston	—	172	173	—	361	—	349	—
Londonderry	—	142	245	—	439	—	421	—
New Castle	—	38	157	—	206	—	193	—
Newfields	—	42	70	—	106	—	102	—
Newington	2	25	80	—	126	—	119	—
Newmarket	—	34	91	—	143	—	131	—
Newton	—	95	78	—	174	—	172	—
North Hampton	—	120	200	—	336	—	335	—
Northwood	—	45	184	—	240	—	240	—
Nottingham	—	50	79	—	140	—	138	—
Plaistow	—	114	128	—	261	—	249	—
Portsmouth —								
Ward 1	1	29	148	—	192	—	143	—
Ward 2	—	40	185	—	252	—	204	—
Ward 3	—	22	99	—	128	—	112	—
Ward 4	—	60	176	—	251	—	232	—
Ward 5	—	22	145	—	188	—	160	—
Ward 6	1	20	79	—	99	—	92	—
Raymond	1	72	253	—	345	—	338	—
Rye	—	81	529	—	661	—	635	—
Salem	—	135	590	—	867	—	779	—
Sandown	—	28	78	—	136	—	128	—
Seabrook	—	121	127	6	245	—	236	—
South Hampton	—	34	18	—	60	—	54	—
Stratham	—	83	144	—	237	—	214	—
Windham	—	63	117	—	214	—	200	—
Totals	9	3542	7530	6	11953	1	11248	2

ROCKINGHAM COUNTY REPUBLICAN	Commissioners									
	1st District				2nd District			3rd District		
	Driscoll, d	Harrison	Prentiss	Scatter	Prentiss, r	Southwick, r	Scatter	Barka, r	Beaulieu, d	Gonyer, d
Atkinson	—	—	—	—	—	—	—	179	8	—
Auburn	—	—	—	—	71	111	—	—	—	—
Brentwood	—	—	—	—	148	64	—	—	—	—
Candia	—	—	—	—	195	111	—	—	—	—
Chester	—	—	—	—	—	—	—	181	—	—
Danville	—	—	—	—	54	73	—	—	—	—
Deerfield	—	—	—	—	99	123	—	—	—	—
Derry	—	—	—	—	—	—	—	856	—	—
East Kingston	—	—	—	—	53	42	—	—	—	—
Epping	—	—	—	—	142	72	—	—	—	—
Exeter	—	—	—	—	823	309	—	—	—	—
Fremont	—	—	—	—	63	105	—	—	—	—
Greenland	—	—	—	—	—	—	—	—	—	—
Hampstead	—	—	—	—	—	—	—	269	—	—
Hampton	—	—	—	—	—	—	—	—	—	—
Hampton Falls	—	—	—	—	—	—	—	—	—	—
Kensington	1	—	—	1	—	—	—	—	—	—
Kingston	—	—	—	—	79	60	—	—	—	—
Kingston	—	—	—	—	183	222	1	—	—	—
Londonderry	—	—	—	—	—	—	—	427	—	—
New Castle	—	—	—	—	—	—	—	—	—	—
Newfields	—	—	—	—	74	40	—	—	—	—
Newington	—	—	—	—	—	—	—	—	—	—
Newmarket	3	—	—	4	90	48	—	—	—	—
Newton	—	—	—	—	53	137	—	—	—	—
North Hampton	—	—	10	—	—	—	—	—	—	—
Northwood	—	—	—	—	97	126	—	—	—	—
Nottingham	—	—	—	—	88	46	—	—	—	—
Plaistow	—	—	—	—	103	207	—	—	—	—
Portsmouth —	—	—	—	—	—	—	—	—	—	—
Ward 1	—	—	—	—	—	—	—	—	—	—
Ward 2	2	13	—	—	—	—	—	—	—	—
Ward 3	—	8	—	—	—	—	—	—	—	—
Ward 4	2	—	—	2	—	—	—	—	—	—
Ward 5	—	1	—	—	—	—	—	—	—	—
Ward 6	—	1	—	1	—	—	—	—	—	—
Raymond	—	—	—	—	199	149	—	—	—	—
Rye	—	—	—	—	—	—	—	—	—	—
Salem	5	—	—	—	—	—	—	686	—	—
Sandown	—	—	—	—	37	90	—	—	—	—
Seabrook	—	—	—	—	143	120	—	—	—	—
South Hampton	—	—	—	—	23	32	—	—	—	—
Stratham	—	—	—	—	183	54	—	—	—	—
Windham	—	—	—	—	—	—	—	203	—	—
Totals	13	23	10	8	3000	2341	1	2801	8	—

ROCKINGHAM COUNTY DEMOCRATIC	Sheriff					Attorney		
	LaBranche, d	Pichowicz, d	Smith, d	Sampson, r	Scatter	Gillis, d	Eldredge, r	Scatter
Atkinson	2	86	22	1	—	75	—	—
Auburn	8	63	14	—	—	62	—	—
Brentwood	6	31	9	2	—	39	—	—
Candia	16	42	17	1	—	55	—	2
Chester	1	16	4	—	—	17	—	—
Danville	4	24	13	1	—	35	1	—
Deerfield	8	30	9	4	—	37	1	—
Derry	24	152	113	3	—	233	2	—
East Kingston	4	28	5	—	—	31	—	—
Epping	54	97	14	—	—	135	—	—
Exeter	44	214	28	2	—	240	2	—
Fremont	4	20	7	4	—	26	—	—
Greenland	35	28	9	—	—	66	—	—
Hampstead	8	62	26	2	—	71	—	—
Hampton	61	329	76	—	—	418	—	—
Hampton Falls	8	27	5	—	—	44	—	—
Kensington	6	40	6	—	—	—	—	—
Kingston	9	80	11	9	2	91	2	1
Londonderry	15	79	89	—	—	144	—	—
New Castle	14	41	5	—	—	57	—	—
Newfields	16	21	1	2	—	27	2	—
Newington	5	26	4	1	—	30	—	—
Newmarket	333	138	20	—	—	374	—	—
Newton	1	40	8	2	—	38	—	—
North Hampton	10	70	15	1	—	88	—	—
Northwood	12	13	7	1	—	33	—	—
Nottingham	20	28	—	1	—	43	1	—
Plaistow	6	103	16	5	—	90	—	—
Portsmouth —								
Ward 1	23	122	55	—	2	118	—	1
Ward 2	27	106	39	1	—	107	1	—
Ward 3	14	82	15	—	—	76	—	—
Ward 4	32	146	39	—	—	140	—	—
Ward 5	27	136	14	—	—	103	—	—
Ward 6	10	82	12	—	—	67	—	—
Raymond	24	104	20	10	3	108	2	—
Rye	38	85	17	—	—	112	—	—
Salem	56	420	894	—	—	924	—	—
Sandown	2	24	13	—	—	34	—	—
Seabrook	15	133	34	—	—	144	—	—
South Hampton	—	48	6	1	—	43	—	—
Stratham	14	43	9	5	—	57	3	—
Windham	3	62	75	—	—	110	—	—
Totals	1019	3521	1795	59	7	4742	17	4

ROCKINGHAM COUNTY DEMOCRATIC	Treasurer				Register of Deeds			Register of Probate		
	Buxton, r	Chandler, r	Thibedeau	Scatter	Holland, r	Ackerman	Scatter	Howard, r	Ford	Scatter
Atkinson	—	—	4	5	3	—	1	—	4	1
Auburn	—	—	—	1	2	—	1	—	—	—
Brentwood	3	—	—	—	1	—	—	1	—	—
Candia	—	—	1	2	3	—	1	—	—	1
Chester	—	—	—	—	—	—	—	—	—	—
Danville	—	—	1	3	3	1	—	—	1	—
Deerfield	3	—	—	1	—	—	—	—	—	—
Derry	4	1	4	5	6	12	3	3	9	1
East Kingston	—	—	4	—	—	5	—	—	4	—
Epping	—	—	—	—	—	—	—	—	—	—
Exeter	—	2	—	—	1	—	—	—	—	—
Fremont	1	—	3	—	1	—	—	1	—	—
Greenland	—	—	—	—	—	—	—	—	—	—
Hampstead	—	—	4	—	—	3	1	1	3	—
Hampton	—	—	9	—	—	—	—	—	—	—
Hampton Falls	—	—	—	—	5	—	—	—	—	—
Kensington	—	—	—	—	—	—	—	—	—	—
Kingston	1	—	6	—	3	5	1	—	5	1
Londonderry	—	4	4	5	2	1	4	—	3	5
New Castle	—	—	—	—	—	—	—	—	—	—
Newfields	3	2	—	—	2	—	—	2	—	—
Newington	—	—	—	—	—	—	—	—	—	—
Newmarket	—	—	—	—	—	—	—	—	—	—
Newton	—	—	3	—	—	2	—	—	2	—
North Hampton	—	—	—	—	—	—	—	—	—	—
Northwood	—	—	—	—	1	—	—	—	—	—
Nottingham	1	1	—	—	1	—	—	1	—	—
Plaistow	—	—	6	—	—	6	—	—	5	—
Portsmouth —	—	—	—	—	—	—	—	—	—	—
Ward 1	—	—	—	—	—	—	—	—	—	—
Ward 2	—	—	—	—	1	—	—	2	—	—
Ward 3	—	—	—	—	—	—	—	—	—	—
Ward 4	—	—	—	—	—	—	—	—	—	—
Ward 5	—	—	—	—	—	—	—	—	—	—
Ward 6	1	—	1	—	1	1	—	2	1	—
Raymond	—	3	—	5	3	—	3	1	—	3
Rye	—	—	—	1	—	—	1	—	—	1
Salem	—	—	32	3	—	29	4	—	35	—
Sandown	—	—	—	—	—	—	—	—	—	—
Seabrook	—	—	60	1	—	39	3	2	40	—
South Hampton	—	—	10	1	1	9	1	1	9	—
Stratham	—	5	—	2	2	—	1	2	—	—
Windham	—	—	—	—	—	—	—	—	—	—
Totals	17	14	152	34	43	113	25	19	121	13

Commissioners									
ROCKINGHAM COUNTY DEMOCRATIC	1st District		2nd District			3rd District			
	Driscoll, d	Scatter	Prentiss, r	Southwick, r	Scatter	Beaulieu, d	Gonyer, d	Barka, r	Scatter
Atkinson	—	—	—	—	—	76	10	—	—
Auburn	—	—	—	—	1	—	—	—	—
Brentwood	—	—	4	2	—	—	—	—	—
Candia	—	—	1	—	1	—	—	—	—
Chester	—	—	—	—	—	6	9	—	—
Danville	—	—	—	1	—	—	—	—	—
Deerfield	—	—	—	—	—	—	—	—	—
Derry	—	—	—	—	—	151	106	17	4
East Kingston	—	—	—	1	1	—	—	—	—
Epping	—	—	—	—	—	—	—	—	—
Exeter	—	—	6	—	—	—	—	—	—
Fremont	—	—	—	—	—	—	—	—	—
Greenland	75	—	—	—	—	—	—	—	—
Hampstead	—	—	—	—	—	62	17	1	—
Hampton	362	—	—	—	—	—	—	—	—
Hampton Falls	39	—	—	—	—	—	—	—	—
Kensington	—	—	—	—	—	—	—	—	—
Kingston	—	—	7	21	—	—	—	—	—
Londonderry	—	—	—	—	—	82	77	—	—
New Castle	71	—	—	—	—	—	—	—	—
Newfields	—	—	3	—	—	—	—	—	—
Newington	36	—	—	—	—	—	—	—	—
Newmarket	—	—	—	—	—	—	—	—	—
Newton	—	—	1	—	2	—	—	—	—
North Hampton	86	—	—	—	—	—	—	—	—
Northwood	—	—	—	—	—	—	—	—	—
Nottingham	—	—	—	—	—	—	—	—	—
Plaistow	—	—	4	12	—	—	—	—	—
Portsmouth —	—	—	—	—	—	—	—	—	—
Ward 1	203	—	—	—	—	—	—	—	—
Ward 2	186	—	—	—	—	—	—	—	—
Ward 3	110	—	—	—	—	—	—	—	—
Ward 4	209	—	—	—	—	—	—	—	—
Ward 5	187	1	—	—	—	—	—	—	—
Ward 6	109	—	—	—	—	—	—	—	—
Raymond	—	—	4	13	3	—	—	—	—
Rye	130	—	—	—	—	—	—	—	—
Salem	—	—	—	—	—	987	100	—	—
Sandown	—	—	—	—	—	—	—	—	—
Seabrook	—	—	—	—	—	—	—	—	—
South Hampton	—	—	3	3	2	—	—	—	—
Stratham	—	—	2	—	1	—	—	—	—
Windham	—	—	—	—	—	92	25	—	—
Totals	1803	1	35	53	11	1456	344	18	4

STRAFFORD COUNTY REPUBLICAN	Sheriff					
	deSchuytner, r	Hodgdon, r	Redden, r	Dumont, d	Flanagan, d	Scatter
Barrington	11	62	164	—	—	—
Dover —						
Ward 1	34	22	209	—	—	6
Ward 2	30	14	122	—	—	4
Ward 3	12	24	171	—	—	1
Ward 4	23	11	245	—	1	—
Ward 5	27	34	286	2	—	—
Ward 6	19	17	180	—	—	—
Durham	54	72	298	2	2	—
Farmington	5	125	157	—	—	—
Lee	14	34	101	—	—	—
Madbury	7	12	56	2	—	—
Middleton	—	7	11	—	—	—
Milton	7	88	69	—	—	—
New Durham	4	66	43	—	—	—
Rochester —						
Ward 1	12	134	61	—	—	1
Ward 2	7	156	89	5	—	—
Ward 3	5	78	44	10	1	1
Ward 4	5	101	49	1	—	—
Ward 5	3	123	59	6	—	—
Rollinsford	6	9	99	—	—	—
Somersworth —						
Ward 1	5	13	47	—	—	—
Ward 2	2	6	25	—	—	—
Ward 3	5	6	41	—	—	—
Ward 4	3	7	37	2	—	—
Ward 5	2	5	20	—	—	—
Strafford	6	74	78	2	—	—
Totals	308	1300	2761	32	4	13

STRAFFORD COUNTY REPUBLICAN	Attorney			Treasurer			Register of Deeds		Register of Probate	
	Krasner, d	May, d	Scatter	Crocco, r	Paradis, d	Scatter	Carey, d	Scatter	Ogden, d	Scatter
Barrington	—	—	—	192	—	—	—	—	—	—
Dover —										
Ward 1	6	2	1	221	1	—	7	3	15	1
Ward 2	—	—	3	120	—	1	7	4	13	2
Ward 3	1	2	7	170	—	1	3	1	6	—
Ward 4	—	1	2	124	—	—	3	3	8	1
Ward 5	1	7	22	285	12	3	15	9	12	1
Ward 6	—	—	—	180	—	—	—	—	—	—
Durham	—	3	34	362	—	—	3	—	5	—
Farmington	46	—	—	205	—	—	9	—	11	—
Lee	—	—	—	119	—	—	3	—	6	—
Madbury	—	1	1	64	—	—	7	—	5	—
Middleton	1	—	—	10	—	—	—	1	—	—
Milton	—	—	—	106	—	—	—	—	—	—
New Durham	2	—	3	87	—	—	4	3	3	2
Rochester —										
Ward 1	1	1	9	151	—	—	2	1	2	—
Ward 2	10	5	4	169	—	3	5	3	6	—
Ward 3	1	4	1	197	—	1	2	—	2	—
Ward 4	3	2	—	113	—	—	1	—	4	—
Ward 5	6	3	2	138	—	—	—	3	—	1
Rollinsford	—	—	3	86	—	—	1	—	5	—
Somersworth —										
Ward 1	1	1	6	55	—	—	—	1	3	3
Ward 2	—	—	2	27	—	—	—	—	—	—
Ward 3	—	2	1	40	—	—	1	—	—	—
Ward 4	—	—	1	40	—	—	3	—	3	—
Ward 5	—	—	2	21	—	—	—	1	—	—
Strafford	4	3	—	115	—	—	3	—	—	—
Totals	83	37	104	3397	13	9	79	33	109	11

STRAFFORD COUNTY REPUBLICAN	Commissioners										
	Keenan, r	Leclerc, r	Ross, r	Young, r	Fennelly, d	Flanagan, Edward, d	Flanagan, John, d	Grondin, d	Roberge, d	White, d	Scatter
Barrington	142	64	116	163	—	—	—	—	—	—	5
Dover —											
Ward 1	193	117	77	168	—	1	—	1	—	—	1
Ward 2	127	48	53	89	—	—	3	—	—	—	—
Ward 3	157	81	81	127	—	—	1	—	—	—	2
Ward 4	204	108	80	176	1	—	2	4	—	—	—
Ward 5	278	131	141	218	12	1	1	4	1	5	—
Ward 6	158	69	81	131	—	—	—	—	—	—	—
Durham	355	169	165	284	—	—	6	—	—	—	—
Farmington	145	81	148	217	—	—	—	—	—	—	—
Lee	109	54	50	100	—	—	—	—	—	—	—
Madbury	52	22	35	58	—	—	—	—	—	—	—
Middleton	6	8	7	10	—	—	—	—	1	1	—
Milton	59	46	81	119	—	—	—	—	7	—	—
New Durham	58	39	62	88	—	—	—	—	—	—	—
Rochester —											
Ward 1	97	44	126	177	—	—	—	—	7	2	—
Ward 2	119	43	140	226	—	—	—	—	9	—	—
Ward 3	55	31	79	117	—	1	3	—	6	3	1
Ward 4	62	57	82	125	—	—	—	—	10	—	—
Ward 5	87	37	114	177	—	1	—	—	5	—	—
Rollinsford	79	44	43	61	—	—	—	1	—	—	—
Somersworth —											
Ward 1	33	56	16	38	—	—	—	—	—	—	—
Ward 2	18	20	15	20	—	—	—	—	—	—	—
Ward 3	31	32	21	25	—	—	—	—	—	1	—
Ward 4	25	25	11	33	—	—	—	—	1	1	—
Ward 5	16	20	15	18	—	—	—	—	—	—	—
Strafford	80	43	85	140	—	—	—	—	—	—	—
Totals	2745	1489	1924	3105	13	4	16	11	47	13	9

STRAFFORD COUNTY DEMOCRATIC	Sheriff						
	Dumont, d	Shaheen, Nick	Flanagan, d	deSchuytner, r	Hodgdon, r	Redden, r	Scatter
Barrington	79	—	—	—	—	—	—
Dover —							
Ward 1	165	—	15	—	—	21	—
Ward 2	195	49	42	1	1	46	2
Ward 3	135	4	11	1	—	22	—
Ward 4	159	1	31	3	—	25	9
Ward 5	122	—	—	—	—	26	5
Ward 6	111	—	—	—	1	14	—
Durham	195	—	11	—	—	—	8
Farmington	104	—	—	—	—	5	—
Lee	47	—	—	—	—	—	—
Madbury	45	1	1	—	—	3	5
Middleton	18	—	—	—	1	1	—
Milton	49	—	—	—	4	2	—
New Durham	10	—	—	—	—	1	—
Rochester —							
Ward 1	115	—	3	—	7	3	—
Ward 2	125	—	4	—	3	1	—
Ward 3	196	—	—	—	1	7	1
Ward 4	246	—	—	—	7	5	—
Ward 5	104	—	—	—	—	—	—
Rollinsford	96	—	—	—	3	20	—
Somersworth —							
Ward 1	118	1	4	—	—	6	1
Ward 2	103	—	—	—	1	1	1
Ward 3	94	3	—	—	—	—	—
Ward 4	120	—	—	—	1	4	—
Ward 5	115	—	—	—	—	9	—
Strafford	42	—	—	—	—	1	—
Totals	2908	59	122	5	30	223	32

STRAFFORD COUNTY DEMOCRATIC	Attorney			Treasurer			Register of Deeds		Register of Probate	
	Krasner, d	May, d	Scatter	Paradis, d	Crocco, r	Scatter	Carey, d	Scatter	Ogden, d	Scatter
Barrington	34	75	—	96	—	—	111	—	107	—
Dover —										
Ward 1	35	225	1	210	4	—	244	—	239	—
Ward 2	53	285	—	281	1	—	302	—	303	—
Ward 3	31	199	—	194	—	—	230	—	227	—
Ward 4	31	223	—	217	—	1	244	3	245	1
Ward 5	45	164	1	173	2	1	209	1	209	—
Ward 6	22	142	—	137	2	—	159	—	163	—
Durham	119	142	4	228	—	—	243	—	236	—
Farmington	122	16	—	115	—	—	115	—	114	—
Lee	16	46	—	59	—	—	61	—	61	—
Madbury	14	50	—	58	—	—	63	—	59	—
Middleton	16	4	—	13	2	—	19	—	20	—
Milton	40	19	—	58	—	—	59	—	60	—
New Durham	8	6	—	13	—	—	13	—	13	—
Rochester —										
Ward 1	63	55	1	111	1	2	116	—	116	—
Ward 2	72	69	—	129	—	1	126	—	129	—
Ward 3	86	85	—	186	—	1	163	—	163	—
Ward 4	96	104	—	228	—	—	219	—	221	—
Ward 5	50	48	—	92	—	2	93	—	96	—
Rollinsford	26	97	1	124	—	—	130	—	122	—
Somersworth —										
Ward 1	51	61	—	107	3	—	107	—	106	—
Ward 2	56	61	—	107	2	—	112	—	111	—
Ward 3	37	74	—	113	—	—	107	—	107	—
Ward 4	53	97	—	134	—	—	142	—	141	—
Ward 5	60	78	—	134	—	—	137	—	133	—
Strafford	15	24	—	39	—	—	42	—	39	—
Totals	1251	2449	8	3356	17	8	3566	4	3540	1

STRAFFORD COUNTY DEMOCRATIC	Commissioners										
	Fennelly, d	Flanagan, Edward, d	Flanagan, John, d	Grondin, d	Roberge, d	White, d	Keenan, r	Leclerc, r	Ross, r	Young, r	Scatter
Barrington	61	60	43	36	39	66	—	—	—	—	—
Dover —											
Ward 1	165	56	153	160	59	113	1	—	1	1	1
Ward 2	249	60	234	237	74	68	—	—	—	—	—
Ward 3	167	60	170	158	39	66	—	1	—	—	—
Ward 4	185	59	165	174	42	87	—	1	—	—	1
Ward 5	136	45	140	120	41	101	2	2	—	3	1
Ward 6	107	45	99	106	27	61	—	—	—	—	—
Durham	168	67	117	67	57	168	—	—	—	—	—
Farmington	36	47	36	80	77	61	—	—	—	—	—
Lee	42	22	29	15	13	36	—	—	—	—	—
Madbury	39	14	29	28	11	34	—	—	—	—	—
Middleton	6	8	3	4	14	13	—	—	—	1	—
Milton	17	30	19	15	54	22	—	—	—	—	—
New Durham	4	6	4	5	9	6	—	—	—	—	—
Rochester —											
Ward 1	37	66	28	36	104	65	—	—	—	1	1
Ward 2	44	78	31	51	112	70	—	—	—	—	—
Ward 3	67	107	56	42	134	79	—	—	—	—	—
Ward 4	54	121	78	85	228	102	—	—	—	—	—
Ward 5	25	75	27	41	82	33	—	—	—	—	—
Rollinsford	71	48	48	77	72	69	—	—	—	—	—
Somersworth —											
Ward 1	37	44	41	32	55	87	—	5	—	—	—
Ward 2	31	42	58	36	58	92	2	4	—	—	—
Ward 3	43	37	59	39	39	80	—	1	—	—	—
Ward 4	53	60	54	65	90	108	—	—	—	—	—
Ward 5	47	65	38	62	78	109	—	—	—	—	—
Strafford	26	19	20	9	20	19	—	—	—	—	—
Totals	1917	1341	1779	1780	1628	1815	5	14	1	7	4

SULLIVAN COUNTY REPUBLICAN	Sheriff		Attorney		Treasurer		Reg. of Deeds	Register of Probate	
	McCusker, r	Scatter	Tenney, r	Scatter	Lovely, r	Scatter	LaForge, r	MacWilliams, r	Scatter
Acworth	130	2	121	2	118	—	130	132	—
Charlestown	290	—	273	—	260	—	265	249	—
Claremont —									
Ward 1	153	1	149	2	144	—	151	154	—
Ward 2	362	—	356	—	340	—	358	353	—
Ward 3	130	—	126	—	121	—	125	125	—
Cornish	112	—	111	1	110	—	113	112	—
Croydon	43	—	43	—	44	—	44	41	—
Goshen	67	—	64	—	65	—	66	58	4
Grantham	77	—	74	—	78	—	79	79	—
Langdon	45	—	41	—	38	—	44	45	—
Lempster	88	—	68	—	106	—	95	98	—
Newport	357	3	346	1	360	1	348	328	2
Plainfield	160	5	173	—	170	1	171	170	—
Springfield	75	1	69	1	73	—	75	75	—
Sunapee	271	1	159	—	273	—	269	271	—
Unity	41	—	43	—	40	—	42	42	—
Washington	76	—	75	—	77	—	81	79	—
Totals	2477	13	2291	7	2417	2	2456	2411	6

SULLIVAN COUNTY REPUBLICAN	Commissioners				
	1st District	2nd District		3rd District	
	Nahil, r	Woodhull, r	Scatter	Olden, r	Scatter
Acworth	—	—	—	122	—
Charlestown	256	246	—	258	—
Claremont —					
Ward 1	145	131	—	130	—
Ward 2	352	336	—	323	—
Ward 3	125	116	—	115	—
Cornish	107	109	—	106	1
Croydon	33	42	—	34	—
Goshen	51	61	—	50	—
Grantham	72	77	—	68	—
Langdon	36	36	—	38	—
Lempster	68	88	—	68	—
Newport	304	352	—	289	—
Plainfield	167	162	—	161	1
Springfield	64	69	—	63	—
Sunapee	249	265	1	249	—
Unity	40	40	—	39	—
Washington	69	74	—	69	—
Totals	2138	2204	1	2182	2

SULLIVAN COUNTY DEMOCRATIC	Sheriff		Attorney			Treasurer		Register of Deeds		Register of Probate	
	McCusker, r	Scatter	Tenney, r	Dunn, W.H.	Scatter	Lovely, r	Scatter	LaForge, r	Scatter	MacWilliams, r	Scatter
Acworth	4	—	3	—	1	—	—	4	—	4	—
Charlestown	—	—	—	—	—	—	—	—	—	—	—
Claremont —											
Ward 1	12	7	8	—	5	1	—	2	3	1	2
Ward 2	17	—	—	—	—	—	—	—	—	—	—
Ward 3	22	8	15	—	2	1	2	1	—	1	1
Cornish	—	4	2	—	1	1	—	1	—	1	—
Croydon	—	—	—	—	—	—	—	—	—	—	—
Goshen	2	3	1	—	2	1	—	3	—	1	3
Grantham	2	1	2	—	—	—	—	2	—	—	—
Langdon	—	—	—	—	—	—	—	—	—	—	—
Lempster	3	—	—	—	1	—	1	1	—	—	—
Newport	9	8	9	60	12	9	3	17	3	15	7
Plainfield	3	4	—	—	1	—	—	—	—	—	—
Springfield	—	—	—	—	—	—	—	2	—	1	—
Sunapee	2	4	1	—	2	5	—	1	3	2	1
Unity	4	3	8	—	2	—	—	3	1	1	—
Washington	—	—	—	—	—	—	—	—	—	—	—
Totals	80	42	49	60	29	18	6	37	10	27	14

SULLIVAN COUNTY DEMOCRATIC	Commissioners					
	1st District		2nd District		3rd District	
	Nahil, r	Scatter	Woodhull, r	Scatter	Olden, r	Scatter
Acworth	—	—	—	—	3	—
Charlestown	—	—	—	—	—	—
Claremont —						
Ward 1	1	5	—	—	—	—
Ward 2	—	—	—	—	—	—
Ward 3	2	5	—	—	—	—
Cornish	—	—	—	—	1	3
Croydon	—	—	—	—	—	—
Goshen	—	—	—	—	—	2
Grantham	—	—	—	—	—	—
Langdon	—	—	—	—	—	—
Lempster	—	—	—	—	—	—
Newport	—	—	12	6	—	—
Plainfield	—	—	—	—	—	2
Springfield	—	—	—	—	—	—
Sunapee	—	—	—	—	—	1
Unity	—	—	—	—	—	4
Washington	—	—	—	—	—	—
Totals	3	10	12	6	4	12

SUMMARY BY COUNTIES	REPUBLICANS	DEMOCRATS
Belknap	10,773	5,559
Carroll	10,497	2,663
Cheshire	12,530	8,319
Coos	6,133	7,849
Grafton	15,261	7,731
Hillsborough	42,334	55,977
Merrimack	22,477	12,453
Rockingham	37,879	26,434
Strafford	12,593	13,422
Sullivan	6,893	6,447
Totals	177,370	146,854

BELKNAP COUNTY	Republicans	Democrats	CARROLL COUNTY	Republicans	Democrats
Alton	983	196	Albany	92	34
Barnstead	436	259	Bartlett	458	130
Belmont	844	591	Brookfield	217	29
Center Harbor	216	64	Chatham	23	4
Gilford	1867	666	Conway	2376	791
Gilmanton	527	190	Eaton	115	30
Laconia — Ward 1	579	274	Effingham	163	43
Laconia — Ward 2	310	497	Freedom	246	52
Laconia — Ward 3	687	358	Hart's Location	18	2
Laconia — Ward 4	367	372	Hale's Location	—	—
Laconia — Ward 5	314	449	Jackson	217	88
Laconia — Ward 6	802	463	Madison	369	53
Meredith	1387	460	Moultonborough	1056	198
New Hampton	312	159	Ossipee	722	174
Sanbornton	473	195	Sandwich	484	119
Tilton	669	366	Tamworth	660	295
Totals	10773	5559	Tuftonboro	785	90
			Wakefield	944	228
			Wolfeboro	1552	303
			Totals	10497	2663

CHESHIRE COUNTY	Republicans	Democrats	COOS COUNTY	Republicans	Democrats
Alstead	373	184	Atkinson & Gil. Ac. Gt.	—	—
Chesterfield	548	289	Bean's Grant	—	—
Dublin	397	152	Bean's Purchase	—	—
Fitzwilliam	451	157	Berlin — Ward 1	276	1186
Gilsum	85	65	Berlin — Ward 2	472	1201
Harrisville	165	103	Berlin — Ward 3	874	1079
Hinsdale	575	488	Berlin — Ward 4	122	1320
Jaffrey	924	732	Cambridge	—	1
Keene — Ward 1	693	588	Carroll	122	85
Keene — Ward 2	671	575	Chandler's Purchase	—	—
Keene — Ward 3	706	428	Clarksville	64	35
Keene — Ward 4	1424	847	Colebrook	575	206
Keene — Ward 5	856	674	Columbia	97	31
Marlborough	421	268	Crawford's Purchase	—	—
Marlow	118	70	Cutt's Grant	—	—
Nelson	142	76	Dalton	92	65
Richmond	135	49	Dix's Grant	—	—
Rindge	465	225	Dixville	13	9
Roxbury	44	21	Dummer	59	60
Stoddard	151	54	Errol	62	24
Sullivan	109	98	Erving's Grant or Loc.	—	—
Surry	153	59	Gorham	508	789
Swanzy	955	635	Green's Grant	—	—
Troy	264	396	Hadley's Purchase	—	—
Walpole	890	482	Jefferson	216	64
Westmoreland	357	152	Kilkenny	—	—
Winchester	458	452	Lancaster	823	323
Totals	12530	8319	Low & Burbank's Grant	—	—
			Martin's Location	—	—
			Milan	204	151
			Millsfield	4	2
			Northumberland	412	603
			Odell	—	—
			Pinkham's Grant	—	—
			Pittsburg	300	89
			Randolph	129	21
			Sargent's Purchase	—	—
			Second College Grant	—	—
			Shelburne	93	50
			Stark	50	22
			Stewartstown	212	109
			Stratford	95	135
			Success	—	—
			Thompson & Meserve's Pur. .	—	—
			Wentworth's Loc.	11	4
			Whitefield	248	185
			Totals	6133	7849

GRAFTON COUNTY	Republicans	Democrats	HILLSBOROUGH COUNTY	Republicans	Democrats
Alexandria	174	86	Amherst	2472	931
Ashland	442	221	Antrim	485	164
Bath	249	44	Bedford	2270	1252
Benton	53	12	Bennington	217	85
Bethlehem	503	255	Brookline	338	200
Bridgewater	209	89	Deering	221	106
Bristol	671	170	Francestown	312	81
Campton	451	116	Goffstown	1912	1900
Canaan	459	270	Greenfield	232	115
Dorchester	79	36	Greenville	192	423
Easton	34	22	Hancock	472	164
Ellsworth	36	2	Hillsborough	910	318
Enfield	503	403	Hollis	1016	427
Franconia	209	110	Hudson	1636	2663
Grafton	149	69	Litchfield	347	450
Groton	36	37	Lyndeborough	255	80
Hanover	1412	1344	Manchester — Ward 1	2221	1728
Haverhill	1018	255	Manchester — Ward 2	1413	2030
Hebron	122	25	Manchester — Ward 3	877	2016
Holderness	518	121	Manchester — Ward 4	837	2067
Landaff	81	26	Manchester — Ward 5	569	2001
Lebanon — Ward 1	734	536	Manchester — Ward 6	1020	2528
Lebanon — Ward 2	353	476	Manchester — Ward 7	635	2251
Lebanon — Ward 3	667	469	Manchester — Ward 8	1027	2083
Lincoln	232	287	Manchester — Ward 9	699	2538
Lisbon	399	143	Manchester — Ward 10	963	2230
Livermore	—	—	Manchester — Ward 11	476	2069
Littleton	1646	827	Manchester — Ward 12	789	2621
Lyman	64	45	Mason	179	78
Lyme	342	160	Merrimack	2654	2490
Monroe	222	61	Milford	1919	1218
Orange	66	42	Mont Vernon	298	114
Orford	381	86	Nashua — Ward 1	1124	1395
Piermont	79	15	Nashua — Ward 2	1381	1078
Plymouth	1011	373	Nashua — Ward 3	675	1170
Rumney	393	78	Nashua — Ward 4	339	1308
Sugar Hill	167	38	Nashua — Ward 5	550	1504
Thornton	360	120	Nashua — Ward 6	601	1917
Warren	235	58	Nashua — Ward 7	426	1712
Waterville Valley	37	31	Nashua — Ward 8	1344	1826
Wentworth	201	50	Nashua — Ward 9	789	1318
Woodstock	264	123	New Boston	507	174
Totals	15261	7731	New Ipswich	470	318
			Pelham	969	1574
			Peterborough	1537	422
			Sharon	62	24
			Temple	257	69
			Wear	730	284
			Wilton	682	449
			Windsor	28	14
			Totals	42334	55977

MERRIMACK COUNTY	Republicans	Democrats	ROCKINGHAM COUNTY	Republicans	Democrats
Allenstown	255	873	Atkinson	820	480
Andover	403	202	Auburn	542	426
Boscawen	624	280	Brentwood	435	165
Bow	1228	333	Candia	658	249
Bradford	374	112	Chester	552	149
Canterbury	357	173	Danville	307	149
Chichester	369	91	Deerfield	550	212
Concord — Ward 1	998	641	Derry	3344	2165
Concord — Ward 2	378	547	East Kingston	279	134
Concord — Ward 3	907	355	Epping	594	620
Concord — Ward 4	1038	562	Exeter	4131	1731
Concord — Ward 5	639	261	Fremont	394	166
Concord — Ward 6	770	650	Greenland	560	224
Concord — Ward 7	1448	582	Hampstead	1075	499
Concord — Ward 8	1487	737	Hampton	2333	1403
Danbury	172	63	Hampton Falls	511	149
Dunbarton	355	155	Kensington	212	143
Epsom	565	217	Kingston	871	399
Franklin — Ward 1	418	360	Londonderry	1721	1255
Franklin — Ward 2	255	471	New Castle	293	127
Franklin — Ward 3	300	269	Newfields	229	137
Henniker	646	241	Newington	231	96
Hill	154	46	Newmarket	414	1321
Hooksett	1228	1059	Newton	620	404
Hopkinton	1485	439	North Hampton	962	425
Loudon	422	234	Northwood	468	135
Newbury	358	110	Nottingham	427	256
New London	1239	161	Plaistow	1220	782
Northfield	562	356	Portsmouth — Ward 1	452	634
Pembroke	985	974	Portsmouth — Ward 2	723	623
Pittsfield	603	334	Portsmouth — Ward 3	373	385
Salisbury	193	90	Portsmouth — Ward 4	731	655
Sutton	220	89	Portsmouth — Ward 5	639	578
Warner	593	203	Portsmouth — Ward 6	263	390
Webster	256	83	Raymond	943	676
Wilmot	193	100	Rye	1630	637
Totals	22477	12453	Salem	4058	5304
			Sandown	344	167
			Seabrook	1151	721
			South Hampton	167	137
			Stratham	704	284
			Windham	948	842
			Totals	37879	26434

STRAFFORD COUNTY	Republicans	Democrats	SULLIVAN COUNTY	Republicans	Democrats
Barrington	694	480	Acworth	195	55
Dover — Ward 1	729	900	Charlestown	741	546
Dover — Ward 2	457	1107	Claremont — Ward 1	543	730
Dover — Ward 3	670	799	Claremont — Ward 2	1183	1209
Dover — Ward 4	829	832	Claremont — Ward 3	496	1168
Dover — Ward 5	1065	670	Cornish	322	195
Dover — Ward 6	500	471	Croydon	120	65
Durham	1438	1219	Goshen	119	117
Farmington	842	561	Grantham	154	67
Lee	399	307	Langdon	126	31
Madbury	185	116	Lempster	189	94
Middleton	29	47	Newport	1172	1486
Milton	450	305	Plainfield	368	198
New Durham	316	108	Springfield	178	47
Rochester — Ward 1	582	300	Sunapee	757	286
Rochester — Ward 2	644	394	Unity	105	125
Rochester — Ward 3	349	431	Washington	125	28
Rochester — Ward 4	497	779			
Rochester — Ward 5	548	394	Totals	6893	6447
Rollinsford	283	524			
Somersworth — Ward 1	185	495			
Somersworth — Ward 2	123	466			
Somersworth — Ward 3	127	451			
Somersworth — Ward 4	149	616			
Somersworth — Ward 5	82	472			
Strafford	421	178			
Totals	12593	13422			

RECOUNTS AFTER THE PRIMARY

After the Primary, fifteen requests for recounts were received.

Fifteen recounts of ballots were conducted by the Secretary of State on September 25 and 26, 1978; ten recounts were Republican and five were Democratic contests. Two recounts of the ballots cast — Councilor District No. 1, Republican, and Hillsborough County Commissioner District No. 3, Republican, were conceded by Raymond S. Burton and William L. Edwards, respectively, before completion of the count.

One of the recounts resulted in a change in the Strafford County Commissioner race — Democratic. Other changes were in the races for Representative to the General Court in Dover Ward 2 — Republican, and Representative to the General Court in Manchester Ward 6 — Democratic.

The other recounts did not result in a change of nominees.

The result of the write-in votes for Representative to the General Court in Cheshire County District No. 11 was a tie, which was won by Daniel A. Eaton. The recount of this district ended in a tie, broken by drawing lots, and again Daniel A. Eaton won the tie.

Following are the tables, with the nominees of the Republican and Democratic parties indicated by an asterisk.

REPUBLICAN RECOUNTS

		Recount
SENATORIAL District No. 5		
Myrl R. Eaton	1723	1720
Ralph Degnan Hough	1841	1849*
SENATORIAL District No. 14		
Phyllis M. Keeney	655	657*
G. Philip Rodgers	653	650

REPRESENTATIVES TO THE GENERAL COURT

STRAFFORD COUNTY — Dover Ward 2		
Kimon J. Lalas	14	15
Mary Bernard	12	24
Helene B. Donnelly	—	33*
George Maglaras	—	29*
CHESHIRE COUNTY — District No. 11		
Andrew P. Smith	40	40
Daniel A. Eaton	40	40*
		won tie-breaker
HILLSBOROUGH COUNTY — District No. 5		
Clyde S. Eaton	397	398*
Philip C. Heald, Jr.	524	525*
Richard Odell	365	364*
Mervin E. Willard	345	346

***MERRIMACK COUNTY — Concord Ward 8

Elizabeth Hager	370	370
Eleanor Mitchell	412	410*
Gerald P. Smith	386	378*

***A Special Republican Primary Election for the office of Representative to the General Court in Concord Ward 8, ordered by the Ballot Law Commission, was

held on October 12, 1978 with the following results:

Elizabeth Hager	277
Eleanor Mitchell	383*
Gerald P. Smith	419*

SULLIVAN COUNTY — District No. 9

Mildred S. Ingram	238	237
Stanley H. Williamson	240	240*

DELEGATES TO THE STATE CONVENTION

MERRIMACK COUNTY — Concord Ward 3

Donald Miner	212	212
Guy A. Swenson, Jr.	320	320*
Rodney E. Tenney	223	224*

DEMOCRATIC RECOUNTS

SENATORIAL District No. 4

		Recount
George Bourgoine	517	519
Raymond M. Robichaud, Sr.	523	523*

COUNTY COMMISSIONERS

Hillsborough County — District No. 2

Maurice L. Bouchard	1057	1052*
Paul R. Neveu	635	625
Maurice L. Noel	1041	1033

STRAFFORD COUNTY

Margaret M. Fennelly	1917	1911*
Edward L. Flanagan	1341	1332
John L. Flanagan	1779	1799*
Rolly W. Grondin	1780	1790
Roland R. Roberge	1628	1643
Shirley J. White	1815	1822*

REPRESENTATIVES TO THE GENERAL COURT

HILLSBOROUGH COUNTY — Hudson

George H. Baker, Sr.	389	389*
Shirley A. Bergeron	378	379*
Andrew J. Polak	366	368*
Doris R. Ducharme	321	320*
Arlene K. Small	291	296*
John M. Bednar	273	273*
Sylvio L. Morin	269	269
Ruth B. McKay	244	244
Tera L. Lambert	233	234

HILLSBOROUGH COUNTY — Manchester Ward 6

Edward J. Crotty	422	422*
Dorothy J. Drewniak	381	381*
Richard E. Galway	381	380
Gary A. Girolimon	404	404*
Francis B. Sullivan	486	486*

GENERAL ELECTION

1978

GENERAL ELECTION, 1978

The General Election was held November 7, 1978. In the following summary, the full name, residence, party designation and total number of votes are given; in the tables beyond only the last name and party designation appear. Republican is designated by the letter r; Democratic by the letter d; r and d, or d and r, indicates an election by both parties; lib indicates Libertarian and ind indicates Independent.

In each contest the person or persons, if more than one, receiving the largest number of votes, are elected.

SUMMARY

For Governor:

Hugh J. Gallen, Littleton, d	133,133
Meldrim Thomson, Jr., Orford, r	122,464
Wesley Powell, Hampton Falls, ind	12,349
Mabel G. Everett, Milford, lib	1,217
Ralph Brewster, Somersworth, ind	424
Total vote	269,587

For United States Senator:

Gordon J. Humphrey, Sunapee, r	133,745
Thomas J. McIntyre, Laconia, d	127,945
Craig Franklin, Nashua, lib	2,070
Total vote	263,760

For Representative in Congress:

First District:

Norman E. D'Amours, Manchester, d	82,697
Daniel M. Hughes, Manchester, r	49,012
James E. Pinard, Hampton, lib	2,407
Total vote	134,116

Second District:

James C. Cleveland, New London, r	84,535
Edgar J. Helms, Concord, d	39,546
Total vote	124,081

For Councilors:

First District:

Paul M. Mayette, Haverhill, r	28,270
John A. Marro, Littleton, d	22,825
Total vote	51,095

Second District:

Malcolm McLane, Concord, r	30,067
J. Willcox Brown, Dunbarton, d	18,152
Total vote	48,219

Third District:	
Dudley W. Dudley, Durham, d	30,918
John H. Sununu, Salem, r	21,321
Total vote	52,239
Fourth District:	
Louis D'Allesandro, Manchester, r	27,582
Lucille M. Kelley, Manchester, d	20,833
Total vote	48,415
Fifth District:	
Judd Gregg, Greenfield, r	31,685
Robert L. Dupay, Nashua, d	14,261
Total vote	45,946
For State Senator:	
First District:	
Laurier Lamontagne, Berlin, d	4,917
George H. Keough, Gorham, r	2,745
Oneil J. Croteau, Dummer, ind	1,745
Total vote	9,407
Second District:	
Andrew W. Poulsen, Littleton, r	8,655
Andrew W. Poulsen, Littleton, d	2,312
Total vote	10,967
Third District:	
Raymond K. Conley, Jr., Sandwich, r	9,032
Susan Condodemetrak, Belmont, d	2,811
Malcolm Tink Taylor, Holderness, ind	1,529
Total vote	13,372
Fourth District:	
Edith B. Gardner, Gilford, r	7,725
Raymond M. Robichaud, Sr., Laconia, d	3,929
Total vote	11,654
Fifth District:	
Ralph Degnan Hough, Lebanon, r	6,362
Martha S. Solow, Hanover, d	4,414
Total vote	10,776
Sixth District:	
Louis E. Bergeron, Rochester, d	6,925
Wayne R. Cross, Rochester, r	2,726
Total vote	9,651

Seventh District:

John P. H. Chandler, Jr., Warner, r	5,929
Peter Allen, Wilmot, d	5,876

Total vote	11,805
------------------	--------

Eighth District:

James A. Saggiotes, Newport, r	6,373
--------------------------------------	-------

Ninth District:

Robert B. Monier, Goffstown, r	8,345
Frederick Branch, Goffstown, d	4,889

Total vote	13,234
------------------	--------

Tenth District:

Clesson J. Blaisdell, Keene, d	5,836
John R. Bradshaw, Nelson, r	3,312

Total vote	9,148
------------------	-------

Eleventh District:

Arthur F. Mann, Peterborough, r	6,606
Donald H. MacFarlane, Swanzey, d	3,401

Total vote	10,007
------------------	--------

Twelfth District

D. Alan Rock, Nashua, r	6,855
Stanwood J. Newson, Amherst, d	5,052

Total vote	11,907
------------------	--------

Thirteenth District:

John H. McLaughlin, Nashua, d	5,727
-------------------------------------	-------

Fourteenth District:

Thomas J. Claveau, Hudson, d	4,215
Phyllis M. Keeney, Hudson, r	4,212

Total vote	8,427
------------------	-------

Fifteenth District:

Mary Louise Hancock, Concord, d	5,714
Fred Kocher, Concord, r	4,322

Total vote	10,036
------------------	--------

Sixteenth District:

Frank A. Wageman, Manchester, r	6,374
Paul E. Landry, Manchester, d	4,774

Total vote	11,148
------------------	--------

Seventeenth District:

William E. Sanborn, Deerfield, r	6,356
Frank W. Weaver, Manchester, d	4,225

Total vote	10,581
------------------	--------

Eighteenth District:

Paul E. Provost, Manchester, d	4,776
Harry Tseronis, Manchester, r	2,395
C. Edward Bourassa, Manchester, ind	641
Total vote	<u>7,812</u>

Nineteenth District:

Ward B. Brown, Hampstead, r	7,627
Ellen M. Cressy, South Hampton, d	3,734
Total vote	<u>11,361</u>

Twentieth District:

Norman E. Champagne, Manchester, d	4,735
Robert E. Chenard, Manchester, r	2,799
Total vote	<u>7,534</u>

Twenty-first District:

Robert Fennelly, Dover, d	6,164
Ernest Cutter, Jr., Durham, r	3,681
Total vote	<u>9,845</u>

Twenty-second District:

Vesta M. Roy, Salem, r	6,261
Michael J. Carney, Salem, d	4,479
Total vote	<u>10,740</u>

Twenty-third District:

Robert F. Preston, Hampton, d	7,840
Wayne M. Patten, Exeter, r	5,154
Total vote	<u>12,994</u>

Twenty-fourth District:

James R. Splaine, Portsmouth, d	5,183
Richard S. Lockhart, New Castle, r	3,977
Total vote	<u>9,160</u>

BELKNAP COUNTY

For Sheriff:

Donald C. Alden, Alton, r	11,020
Donald C. Alden, Alton, d	1,960
Total vote	<u>12,980</u>

For Attorney:

Philip T. McLaughlin, Laconia, d	7,426
Peter Makris, Laconia, r	5,822
Total vote	<u>13,248</u>

For Treasurer:	
H. Max Wakeman, Jr., Laconia, r	9,896
For Register of Deeds:	
Everett D. Wheeler, Laconia, r	10,847
Everett D. Wheeler, Laconia, d	1,795
Total vote	12,642
For Register of Probate:	
Dorothea R. Conly, Laconia r	10,702
Dorothea R. Conly, Laconia, d	1,757
Total vote	12,459
For Commissioners:	
First District:	
Edwin I. Chertok, Laconia, r	9,056
Medora M. Hamilton, Laconia, d	3,972
Total vote	13,028
Second District:	
Bradbury E. Sprague, Meredith, r	8,348
William J. O'Brien, Meredith, d	4,211
Total vote	12,559
Third District:	
Norman C. Marsh, Gilford, r	10,325
Norman C. Marsh, Gilford, d	1,815
Total vote	12,140

CARROLL COUNTY

For Sheriff:	
Roy H. Larson, Jr., Conway, r	7,182
Roy H. Larson, Jr., Conway, d	1,151
Earl F. Fullerton, Ossipee, ind	1,314
Total vote	9,647
For Attorney:	
Frederic L. Cox, Ossipee, r	7,873
For Treasurer:	
G. Colby Weeks, Freedom, r	7,663
G. Colby Weeks, Freedom, d	1,103
Total vote	8,766



New Hampshire State Flag

For Register of Deeds:

Percy A. Blake, Madison, r	7,708
Percy A. Blake, Madison, d	1,235

Total vote	8,943
------------------	-------

For Register of Probate:

Ruth C. Eckhoff, Ossipee, r	8,042
-----------------------------------	-------

For Commissioners:

First District:

Milburn F. Roberts, Conway, r	2,179
Donald M. Ekberg, Conway, d	615

Total vote	2,794
------------------	-------

Second District:

Brenda M. Presby, Freedom, r	2,433
Jo Ann P. Bickford, Tamworth, d	1,154

Total vote	3,587
------------------	-------

Third District:

Gordon O. Thayer, Tuftonboro, r	2,782
---------------------------------------	-------

CHESHIRE COUNTY

For Sheriff:

Kenneth N. Lysitt, Keene, r	11,944
Kenneth N. Lysitt, Keene, d	3,635

Total vote	15,579
------------------	--------

For Attorney:

Edward J. O'Brien, Keene, r	10,358
Theodore H. Parent, Keene, d	4,876

Total vote	15,234
------------------	--------

For Treasurer:

Warren G. Allen, Chesterfield, r	11,316
Warren G. Allen, Chesterfield, d	3,475

Total vote	14,791
------------------	--------

For Register of Deeds:

Evelyn S. Hubal, Keene, r	11,226
Evelyn S. Hubal, Keene, d	3,683

Total vote	14,909
------------------	--------

For Register of Probate:

Phyllis J. Parker, Keene, r	11,698
Phyllis J. Parker, Keene, d	3,398

Total vote	15,096
------------------	--------

For Commissioners:

First District:

David G. Adams, Westmoreland, r	2,953
---------------------------------------	-------

Second District:

David A. Barrett, Sr., Keene, r	2,959
---------------------------------------	-------

William F. Lynch, Keene, d	2,636
----------------------------------	-------

Total vote	5,595
------------------	-------

COOS COUNTY

For Sheriff:

Emile A. Martineau, Stark, r	5,611
------------------------------------	-------

Emile A. Martineau, Stark, d	5,084
------------------------------------	-------

Total vote	10,695
------------------	--------

For Attorney:

Pierre J. Morin, Berlin, r	5,424
----------------------------------	-------

Pierre J. Morin, Berlin, d	4,950
----------------------------------	-------

Total vote	10,374
------------------	--------

For Treasurer:

John D. Morton, Sr., Berlin, r	5,412
--------------------------------------	-------

John D. Morton, Sr., Berlin, d	4,802
--------------------------------------	-------

Total vote	10,214
------------------	--------

For Register of Deeds:

Warren A. Bartlett, Lancaster, r	5,528
--	-------

Warren A. Bartlett, Lancaster, d	4,800
--	-------

Total vote	10,328
------------------	--------

For Register of Probate:

A. Gladys MacLean, Lancaster, r	5,556
---------------------------------------	-------

A. Gladys MacLean, Lancaster, d	4,792
---------------------------------------	-------

Total vote	10,348
------------------	--------

For Commissioners:

First District:

Gerard A. Lemire, Berlin, d	2,916
-----------------------------------	-------

Gerard A. Lemire, Berlin, r	1,579
-----------------------------------	-------

Marie C. Hawkinson, Berlin, ind	2,109
---------------------------------------	-------

Total vote	6,604
------------------	-------

Second District:

Thomas R. Corrigan, Lancaster, r	2,272
--	-------

Third District:

Norman S. Brungot, Sr., Colebrook, r	975
Donald A. Ladd, Stewartstown, d	493
Total vote	<u>1,468</u>

GRAFTON COUNTY

For Sheriff:

Herbert W. Ash, Campton, r	12,949
Herbert W. Ash, Campton, d	4,383
Total vote	<u>17,332</u>

For Attorney:

John B. Eames, Littleton, r	12,298
John B. Eames, Littleton, d	4,317
Total vote	<u>16,615</u>

For Treasurer:

A. Frank Stiegler III, Haverhill, r	12,313
A. Frank Stiegler III, Haverhill, d	4,264
Total vote	<u>16,577</u>

For Register of Deeds:

Charles A. Wood, Haverhill, r	12,575
Charles A. Wood, Haverhill, d	4,303
Total vote	<u>16,878</u>

For Register of Probate:

Barbara J. Fortier, Haverhill, r	12,566
Barbara J. Fortier, Haverhill, d	4,313
Total vote	<u>16,879</u>

For Commissioners:

First District:

Dorothy M. Campion, Hanover, d	4,479
Howard Hoots, Enfield, r	2,960
Total vote	<u>7,439</u>

Second District:

Arthur E. Snell, Landaff, r	3,465
Winthrop W. Klark, Haverhill, d	1,545
Total vote	<u>5,010</u>

Third District:

Richard L. Bradley, Thornton, r	4,858
Richard L. Bradley, Thornton, d	516
Total vote	<u>5,374</u>

HILLSBOROUGH COUNTY

For Sheriff:	
Lawrence J. Shea, Manchester, d	38,865
Nick Hart, Manchester, r	28,429
Total vote	67,294
For Attorney:	
Raymond A. Cloutier, Goffstown, d	38,393
Raymond A. Cloutier, Goffstown, r	25,189
Total vote	63,582
For Treasurer:	
Suzanne T. Bernier, Manchester, d	37,981
Suzanne T. Bernier, Manchester, r	25,012
Total vote	62,993
For Register of Deeds:	
Joseph G. Maltais, Manchester, d	38,749
Joseph G. Maltais, Manchester, r	25,331
Total vote	64,080
For Register of Probate:	
C. Edward Bourassa, Manchester, d	38,620
C. Edward Bourassa, Manchester, r	25,296
Total vote	63,916
For Commissioners:	
First District:	
Richard G. Dupont, Manchester, d	12,833
Gerard J. DeGrace, Manchester, r	8,721
Robert F. Keefe, Manchester, ind	2,945
Total vote	24,499
Second District:	
Maurice L. Bouchard, Nashua, d	8,438
E. Richard Young, Nashua, r	5,603
Total vote	14,041
Third District:	
Edward J. Lobacki, Peterborough, r	16,899
William L. Edwards, Frankestown, d	13,132
Total vote	30,031

MERRIMACK COUNTY

For Sheriff:	
Ronald Dana Daniels, Jr., Hopkinton, r	21,687
Kenneth Braiterman, Henniker, d	7,362
Total vote	<u>29,049</u>
For Attorney:	
David W. Immen, Concord, r	22,144
For Treasurer:	
Richard D. Hanson, Bow, r	17,292
Teresa Denney Gewehr, Concord, d	10,873
Total vote	<u>28,165</u>
For Register of Deeds:	
Kathleen M. Guay, Concord, r	23,578
For Register of Probate:	
Carol E. Ingraham, Concord, r	19,764
Patricia L. Albano, Warner, d	8,382
Total vote	<u>28,146</u>
For Commissioners:	
First District:	
Edna C. McKenna, Concord, r	6,597
Valery Mitchell Bernotas, Concord, d	2,865
Total vote	<u>9,462</u>
Second District:	
Albert M. Ayotte, Franklin, r	4,993
David Plourde, Boscawen, d	2,978
Total vote	<u>7,971</u>
Third District:	
Peter J. Spaulding, Hopkinton, r	9,415

ROCKINGHAM COUNTY

For Sheriff:	
George Sampson, Brentwood, r	26,782
Nicholas A. Pichowicz, Plaistow, d	23,370
Thomas W. Kelley, Salem, lib	1,002
Total vote	<u>51,154</u>
For Attorney:	
Carleton Eldredge, Stratham, r	28,196
Laurence J. Gillis, Exeter, d	19,745
Total vote	<u>47,941</u>

For Treasurer:

Clarke R. Chandler, Exeter, r	27,925
Elizabeth Thibodeau, Seabrook, d	17,861
Total vote	<u>45,786</u>

For Register of Deeds:

Edith E. Holland, Exeter, r	30,894
Ann Ackerman, Salem, d	16,884
Total vote	<u>47,778</u>

For Register of Probate:

Edward J. Howard, Exeter, r	29,003
Joan Ford, Salem, d	17,622
Total vote	<u>46,625</u>

For Commissioners:

First District:

John C. Driscoll, Portsmouth, d	10,452
Orville Harrison, Portsmouth, r	4,627
Total vote	<u>15,079</u>

Second District:

Thomas M. Prentiss, Exeter, r	11,362
Ralph E. Southwick, Kingston, d	6,914
Total vote	<u>18,276</u>

Third District:

Ernest P. Barka, Derry, r	8,566
Richard J. Beaulieu, Salem, d	6,814
Total vote	<u>15,380</u>

STRAFFORD COUNTY

For Sheriff:

Frank B. Redden, Dover, r	12,847
Paul J. Dumont, Rochester, d	9,910
Total vote	<u>22,757</u>

For Attorney:

Dennis M. May, Dover, d	12,663
Emmanuel Krasner, Farmington, r	8,110
Total vote	<u>20,773</u>

For Treasurer:

Charles A. Crocco, Dover, r	11,442
Henry L. Paradis, Rochester, d	10,216
Total vote	<u>21,658</u>

For Register of Deeds:	
Laura D. Carey, Dover, d	10,784
Laura D. Carey, Dover, r	10,076
Total vote	<u>20,860</u>
For Register of Probate:	
Margaret Waldron Ogden, Dover, d	11,021
Margaret Waldron Ogden, Dover, r	10,082
Total vote	<u>21,103</u>
For Commissioners:	
John L. Flanagan, Dover, d	12,005
George A. Young, Rochester, r	11,232
Margaret M. Fennelly, Dover, d	10,749
Laurence P. Keenan, Dover, r	10,671
Shirley J. White, Somersworth, d	10,377
Ernest J. Ross, Rochester, r	8,135
Rolly W. Grondin, Dover, d	82
Total vote	<u>63,251</u>

SULLIVAN COUNTY

John W. McCusker, Claremont, r	5,819
John W. McCusker, Claremont, d	3,357
Total vote	<u>9,176</u>
For Attorney:	
Edward J. Tenney II, Claremont, r	5,254
W. Howard Dunn, Newport, d	4,175
Total vote	<u>9,429</u>
For Treasurer:	
Peter R. Lovely, Sr., Newport, r	5,594
Peter R. Lovely, Sr., Newport, d	3,381
Total vote	<u>8,975</u>
For Register of Deeds:	
Zella Eastman LaForge, Newport, r	5,702
Zella Eastman LaForge, Newport, d	3,201
Total vote	<u>8,903</u>
For Register of Probate:	
Bernice M. Sawyer MacWilliams, Newport, r	5,737
Bernice M. Sawyer MacWilliams, Newport, d	3,421
Total vote	<u>9,158</u>

For Commissioners:

First District:

Sam J. Nahil, Claremont, r 6,567

Second District:

Remington B. Woodhull, Newport, r 5,735

Remington B. Woodhull, Newport, d 3,120

Total vote 8,855

Third District:

Dana E. Olden, Charlestown, r 6,517

GENERAL ELECTION

SUMMARY BY COUNTIES	Names on Regular Checklist	Regular State Ballots Cast	Total Absentee Ballots Cast	Total Ballots Cast
Belknap	23,357	13,376	1,117	14493
Carroll	19,018	9,559	896	10455
Cheshire	33,405	16,669	712	17381
Coos	22,020	11,213	711	11924
Grafton	35,076	18,253	1,366	19619
Hillsborough	137,677	77,537	3,972	81509
Merrimack	53,315	31,673	1,566	33239
Rockingham	99,753	53,116	2,655	55771
Strafford	46,549	23,195	1,095	24290
Sullivan	18,701	9,825	607	10432
Totals	488,871	264,416	14,697	279,113

SUMMARY BY COUNTIES	Governor				
	Thomson, r	Gallen, d	Everett, lib	Brewster, ind	Powell, ind
Belknap	6762	6590	39	15	670
Carroll	6507	3045	84	25	559
Cheshire	5917	9608	87	21	874
Coos	5468	5298	45	15	596
Grafton	9154	8757	61	28	1109
Hillsborough	39672	36363	389	108	2111
Merrimack	11565	18043	108	76	1854
Rockingham	24990	25602	309	73	3230
Strafford	8601	14047	57	49	847
Sullivan	3828	5780	38	14	499
Totals	122464	133133	1217	424	12349

GENERAL ELECTION BELKNAP COUNTY	Names on Regular Checklist	Regular State Ballots Cast	Total Absentee Ballots Cast	Governor						Total Ballots Cast
				Thomson, r	Gallen, d	Everett, lib	Brewster, ind	Powell, ind	Scatter	
Alton	1761	941	146	694	287	3	1	56	—	1087
Barnstead	1106	672	40	415	240	2	2	34	—	712
Belmont	2031	1083	35	442	579	1	1	68	—	1118
Center Harbor ..	392	229	34	145	95	—	—	13	—	263
Gilford	3154	1817	163	968	867	9	—	74	—	1980
Gilmanton	1016	623	38	308	304	2	1	25	—	661
Laconia —										
Ward 1	1231	686	85	376	324	—	—	47	—	771
Ward 2	1188	762	62	311	460	2	2	26	—	824
Ward 3	1374	935	76	429	484	3	1	58	—	1011
Ward 4	1224	662	44	245	389	1	—	27	—	706
Ward 5	1095	670	59	268	424	4	—	21	—	729
Ward 6	1776	1012	80	452	568	2	—	39	—	1092
Meredith	2868	1469	135	894	599	4	1	79	—	1604
New Hampton ..	687	383	33	224	164	—	1	21	—	416
Sanbornton	969	557	38	234	315	2	2	31	—	595
Tilton	1485	875	49	357	491	4	3	51	—	924
Totals	23357	13376	1117	6762	6590	39	15	670	—	14493

GENERAL ELECTION CARROLL COUNTY	Names on Regular Checklist	Regular State Ballots Cast	Total Absentee Ballots Cast	Governor						Total Ballots Cast
				Thomson, r	Gallen, d	Everett, lib	Brewster, ind	Powell, ind	Scatter	
Albany	168	99	4	72	26	—	—	3	—	103
Bartlett	1224	519	44	351	177	2	4	24	—	563
Brookfield	288	188	15	127	57	5	1	13	—	203
Chatham	124	46	8	30	22	2	—	—	—	54
Conway	4333	1908	178	1278	575	14	6	152	—	2086
Eaton	207	121	12	75	41	3	—	14	—	133
Effingham	348	185	4	130	43	—	—	8	—	189
Freedom	548	263	44	182	101	—	—	12	—	307
Hart's Location ..	20	13	4	13	4	—	—	—	—	17
Hale's Location ..	—	—	—	—	—	—	—	—	—	—
Jackson	449	237	19	149	75	—	2	26	—	256
Madison	587	329	23	222	96	—	1	19	—	352
Moultonborough ..	1958	1042	133	740	359	10	3	38	—	1175
Ossipee	1436	722	40	480	209	4	3	44	—	762
Sandwich	752	508	54	266	244	1	—	24	—	562
Tamworth	1170	612	56	374	260	—	2	16	—	668
Tuftonboro	1058	625	69	521	133	3	—	24	—	694
Wakefield	1565	730	78	562	183	35	3	29	—	808
Wolfeboro	2783	1412	111	935	440	5	—	113	—	1523
Totals	19018	9559	896	6507	3045	84	25	559	—	10455

GENERAL ELECTION CHESHIRE COUNTY	Names on Regular Checklist	Regular State Ballots Cast	Total Absentee Ballots Cast	Governor						Total Ballots Cast
				Thomson, r	Gallen, d	Everett, lib	Brewster, ind	Powell, ind	Scatter	
Alstead	804	389	19	116	242	—	2	39	—	408
Chesterfield	1304	674	8	240	389	7	—	26	—	682
Dublin	821	426	25	193	235	1	1	11	—	451
Fitzwilliam	1066	561	31	239	265	3	3	28	—	592
Gilsum	339	168	4	51	99	—	—	18	—	172
Harrisville	460	237	8	83	142	1	—	14	—	245
Hinsdale	1788	713	19	315	354	3	1	25	—	732
Jaffrey	2484	1213	80	711	504	4	1	38	—	1293
Keene —										
Ward 1	2658	1038	30	173	564	5	—	33	—	1068
Ward 2	1803	971	37	259	658	5	2	59	—	1008
Ward 3	1975	975	37	278	648	4	—	52	—	1012
Ward 4	3419	1717	87	487	1117	11	3	123	—	1804
Ward 5	2871	1376	61	431	897	8	2	73	—	1437
Marlborough	1004	537	22	145	371	3	1	22	—	559
Marlow	301	137	4	48	77	—	—	10	—	141
Nelson	305	164	7	57	99	—	—	10	—	171
Richmond	275	172	9	64	93	2	—	13	—	181
Rindge	1210	645	33	368	233	4	2	16	—	678
Roxbury	110	50	2	11	35	—	—	5	—	52
Stoddard	344	188	19	97	103	—	—	3	—	207
Sullivan	308	157	11	49	95	4	—	11	—	168
Surry	317	193	2	65	117	1	—	7	—	195
Swanzy	2337	1360	62	466	812	7	—	94	—	1422
Troy	890	511	14	138	353	1	—	16	—	525
Walpole	2027	991	51	417	539	4	1	54	—	1042
Westmoreland	698	408	10	146	215	4	2	40	—	418
Winchester	1487	698	20	270	352	5	—	44	—	718
Totals	33405	16669	712	5917	9608	87	21	874	—	17381

GENERAL ELECTION COOS COUNTY	Names on Regular Checklist	Regular State Ballots Cast	Total Absentee Ballots Cast	Governor						Total Ballots Cast
				Thomson, r	Gallen, d	Everett, lib	Brewster, ind	Powell, ind	Scatter	
Atkinson & Gil. Ac. Gt.	—	—	—	—	—	—	—	—	—	—
Bean's Grant	—	—	—	—	—	—	—	—	—	—
Bean's Purchase	—	—	—	—	—	—	—	—	—	—
Berlin —										
Ward 1	2794	1168	58	418	723	1	1	33	—	1226
Ward 2	2709	1286	76	477	762	11	1	41	—	1362
Ward 3	2623	1463	82	613	807	4	—	60	—	1545
Ward 4	2111	1106	38	364	688	6	—	23	—	1144
Cambridge	2	2	—	—	2	—	—	—	—	2
Carroll	383	219	27	140	79	1	—	14	—	246
Chandler's Purchase	—	—	—	—	—	—	—	—	—	—
Clarksville	152	78	12	57	18	—	—	11	—	90
Colebrook	1165	600	33	393	142	3	1	34	—	633
Columbia	229	97	2	77	19	1	—	1	—	99
Crawford's Purchase	—	—	—	—	—	—	—	—	—	—
Cutt's Grant	—	—	—	—	—	—	—	—	—	—
Dalton	336	207	8	93	107	—	—	10	—	215
Dix's Grant	—	—	—	—	—	—	—	—	—	—
Dixville	24	16	2	13	5	—	—	—	—	18
Dummer	159	80	6	24	41	1	1	13	—	86
Errol	178	85	4	65	15	—	—	6	—	89
Erving's Grant or Loc.	—	—	—	—	—	—	—	—	—	—
Gorham	1792	1098	69	576	504	4	2	44	—	1167
Green's Grant	—	—	—	—	—	—	—	—	—	—
Hadley's Purchase	—	—	—	—	—	—	—	—	—	—
Jefferson	470	243	15	136	90	—	1	24	—	258
Kilkenny	—	—	—	—	—	—	—	—	—	—
Lancaster	1694	915	60	505	311	4	3	121	—	975
Low & Burbank's Grant	—	—	—	—	—	—	—	—	—	—
Martin's Location	—	—	—	—	—	—	—	—	—	—
Milan	552	314	23	123	146	5	—	23	—	337
Millsfield	9	8	—	2	6	—	—	—	—	8
Northumberland	1490	714	66	442	289	—	1	26	—	780
Odell	—	—	—	—	—	—	—	—	—	—
Pinkham's Grant	9	6	1	1	6	—	—	—	—	7
Pittsburg	564	259	12	204	43	1	—	18	—	271
Randolph	207	127	20	73	60	—	—	9	—	147
Sargent's Purchase	—	—	—	—	—	—	—	—	—	—
Second College Grant	—	—	—	—	—	—	—	—	—	—
Shelburne	190	112	15	68	49	—	—	8	—	127
Stark	245	112	4	74	37	—	—	1	—	116
Stewartstown	431	183	12	120	55	1	2	13	1	195
Stratford	463	166	11	86	75	1	1	11	—	177
Success	—	—	—	—	—	—	—	—	—	—
Thompson & Mes.'s Pur.	6	—	1	1	—	—	—	—	—	1
Wentworth's Loc.	24	15	—	11	1	—	—	1	—	15
Whitefield	1009	534	54	312	218	1	1	51	—	588
Totals	22020	11213	711	5468	5298	45	15	596	1	11924

GENERAL ELECTION GRAFTON COUNTY	Names on Regular Checklist	Regular State Ballots Cast	Total Absentee Ballots Cast	Governor						Total Ballots Cast
				Thomson, r	Gallen, d	Everett, lib	Brewster, ind	Powell, ind	Scatter	
Alexandria	395	216	3	123	77	2	—	7	—	219
Ashland	954	527	29	291	211	—	—	45	—	556
Bath	430	240	27	158	83	—	—	21	—	267
Benton	107	50	3	45	8	—	—	—	—	53
Bethlehem	1124	501	34	253	220	1	2	44	—	535
Bridgewater	389	217	14	128	85	1	1	11	—	231
Bristol	1329	703	45	470	222	2	2	37	—	748
Campton	898	499	32	329	158	3	1	44	—	531
Canaan	1500	577	54	254	333	6	2	21	—	631
Dorchester	157	76	6	44	27	—	1	6	—	82
Easton	115	66	11	35	34	—	—	7	—	77
Ellsworth	37	33	—	17	13	—	—	3	—	33
Enfield	1710	725	50	270	427	4	—	40	—	775
Franconia	534	323	30	133	166	1	1	13	—	353
Grafton	344	182	10	125	60	—	—	2	—	192
Groton	141	80	2	37	40	—	—	3	—	82
Hanover	3841	2066	239	532	1659	7	2	53	—	2305
Haverhill	2036	1002	52	599	292	3	1	144	—	1054
Hebron	214	126	11	68	60	—	—	8	—	137
Holderness	891	480	42	266	187	2	2	55	—	522
Landaff	173	94	3	57	26	1	—	10	—	97
Lebanon —										
Ward 1	2212	980	35	325	609	4	—	42	—	1015
Ward 2	1433	734	31	255	448	—	1	30	—	765
Ward 3	2060	985	43	399	558	6	—	30	1	1028
Lincoln	748	394	34	330	82	—	—	4	—	428
Lisbon	752	428	32	313	120	1	—	22	—	460
Livermore	—	—	—	—	—	—	—	—	—	—
Littleton	3267	1901	184	1096	787	6	2	144	—	2085
Lyman	168	88	6	49	35	—	—	9	—	94
Lyme	762	455	21	146	287	1	1	25	—	476
Monroe	431	244	19	169	65	1	1	20	—	263
Orange	154	76	3	26	45	—	—	5	—	79
Orford	594	345	48	202	167	2	1	10	—	393
Piermont	343	180	16	96	76	—	1	21	—	196
Plymouth	1896	1095	52	528	521	5	1	70	—	1147
Rumney	731	404	13	256	136	2	—	21	—	417
Sugar Hill	305	177	22	110	78	—	—	3	—	199
Thornton	510	274	31	186	98	—	—	15	—	305
Warren	377	195	23	126	68	—	—	20	—	218
Waterville Valley	98	68	14	25	33	—	—	9	—	82
Wentworth	356	184	16	108	71	—	—	17	—	200
Woodstock	560	263	26	175	85	—	5	18	—	289
Totals	35076	18253	1366	9154	8757	61	28	1109	1	19619

GENERAL ELECTION HILLSBOROUGH COUNTY	Names on Regular Checklist	Regular State Ballots Cast	Total Absentee Ballots Cast	Governor						Total Ballots Cast
				Thomson, r	Gallen, d	Everett, lib	Brewster, ind	Powell, ind	Scatter	
Amherst	4488	2490	120	1506	938	40	4	80	—	2610
Antrim	916	558	33	334	221	10	2	22	—	591
Bedford	4750	3088	126	2075	1015	3	1	61	—	3214
Bennington	444	232	11	160	64	—	1	11	—	243
Brookline	834	529	14	305	212	3	—	7	—	543
Deering	464	261	12	163	97	1	—	8	—	273
Francestown	575	355	10	195	145	1	—	8	—	365
Goffstown	5695	3370	127	1895	1367	3	5	106	—	3497
Greenfield	562	286	3	138	122	1	1	13	—	289
Greenville	990	474	16	269	177	1	—	10	—	490
Hancock	816	491	46	262	241	2	1	16	—	537
Hillsborough	1884	882	52	549	338	—	—	32	—	934
Hollis	2325	1412	56	654	723	5	—	40	—	1468
Hudson	6327	3512	101	1329	2056	8	4	113	1	3613
Litchfield	1455	794	16	369	403	4	—	23	—	810
Lyndeborough	541	341	21	174	136	3	—	6	—	362
Manchester —										
Ward 1	5089	2748	272	1636	1284	4	4	57	—	3020
Ward 2	4449	2618	184	1781	1133	6	—	58	—	2802
Ward 3	3675	1852	244	1055	906	8	—	40	—	2096
Ward 4	3697	1945	134	1041	929	4	—	60	—	2079
Ward 5	3236	1767	137	904	819	4	3	41	—	1904
Ward 6	4592	2652	153	1503	1191	3	3	69	—	2805
Ward 7	3638	2124	86	1214	885	3	2	63	—	2210
Ward 8	4124	2430	84	1393	1010	3	2	75	—	2514
Ward 9	4197	2316	95	1286	994	3	4	74	—	2411
Ward 10	4075	2426	111	1464	957	4	4	55	—	2537
Ward 11	3274	1732	112	1068	664	10	8	38	—	1844
Ward 12	4523	2504	126	1486	1026	3	3	56	—	2630
Mason	360	208	11	120	88	2	—	8	—	219
Merrimack	7680	3619	79	1811	1680	11	3	102	—	3698
Milford	4348	2386	107	1326	972	57	—	73	—	2493
Mont Vernon	684	373	26	213	163	8	2	10	—	399
Nashua —										
Ward 1	4081	2249	93	902	1341	13	4	48	—	2342
Ward 2	3505	2047	113	793	1239	12	3	64	—	2160
Ward 3	2601	1467	64	521	918	13	3	48	—	1531
Ward 4	2438	1213	68	358	850	16	3	25	—	1281
Ward 5	3152	1674	62	599	1042	16	8	32	—	1736
Ward 6	3708	3016	68	597	1377	12	3	46	—	3084
Ward 7	2897	1493	185	418	1146	9	8	47	—	1678
Ward 8	5110	2650	148	1157	1510	21	1	69	—	2798
Ward 9	3280	1679	108	628	877	15	4	40	—	1787
New Boston	945	585	27	310	260	4	—	20	—	612
New Ipswich	1120	603	21	396	195	3	—	19	—	624
Pelham	3705	2280	98	1210	1082	6	3	14	—	2378
Peterborough	2913	1749	96	943	753	9	—	116	—	1845
Sharon	112	71	8	35	35	—	—	5	—	79
Temple	422	285	12	162	102	4	—	10	—	297
Weare	1478	858	34	486	335	5	1	50	—	892
Wilton	1460	811	41	457	334	13	3	23	—	852
Windsor	43	32	1	22	11	—	—	—	—	33
Totals	137677	77537	3972	39672	36363	389	108	2111	1	81509

GENERAL ELECTION MERRIMACK COUNTY	Names on Regular Checklist	Regular State Ballots Cast	Total Absentee Ballots Cast	Governor							Total Ballots Cast
				Thomson, r	Gallen, d	Everett, lib	Brewster, ind	Powell, ind	Scatter		
Allenstown	2304	1204	26	457	689	2	1	32	—	1230	
Andover	939	539	26	225	284	1	2	41	—	565	
Boscawen	1723	853	21	243	547	2	3	55	—	874	
Bow	2337	1515	56	607	818	4	8	100	—	1571	
Bradford	678	454	38	182	221	1	1	31	1	492	
Canterbury	733	534	6	152	347	2	1	33	—	540	
Chichester	741	434	30	177	237	2	2	39	—	464	
Concord —											
Ward 1	2385	1273	39	356	820	7	6	99	1	1312	
Ward 2	2581	1632	70	397	1041	—	7	148	1	1702	
Ward 3	1541	951	75	294	621	5	2	71	—	1026	
Ward 4	2118	1155	51	206	831	4	2	64	—	1206	
Ward 5	1332	775	55	120	592	4	1	52	—	830	
Ward 6	1867	1056	42	227	709	4	1	69	1	1098	
Ward 7	2394	1663	91	392	1161	1	3	144	—	1754	
Ward 8	2919	1718	91	464	1027	8	3	122	—	1809	
Danbury	373	194	8	111	75	3	—	8	—	202	
Dunbarton	621	413	24	184	218	1	—	23	—	437	
Epsom	1302	796	30	353	415	7	2	34	—	826	
Franklin —											
Ward 1	1249	739	61	272	476	2	—	27	1	800	
Ward 2	1239	755	42	175	322	2	1	21	—	797	
Ward 3	1539	923	55	361	511	2	2	24	—	978	
Henniker	1454	875	35	326	505	8	2	47	—	910	
Hill	333	200	3	107	83	—	1	7	—	203	
Hooksett	3829	2198	51	1306	791	5	3	81	—	2249	
Hopkinton	2437	1606	73	582	983	6	3	45	—	1679	
Loudon	1086	637	41	274	372	3	1	47	—	678	
Newbury	660	340	34	205	146	5	—	10	—	374	
New London	1838	1192	156	807	419	3	6	86	—	1348	
Northfield	1278	703	28	248	418	2	—	52	—	731	
Pembroke	2862	1648	61	613	885	5	5	65	—	1709	
Pittsfield	1390	740	46	387	356	3	5	22	—	786	
Salisbury	450	264	6	105	164	—	—	21	—	270	
Sutton	693	390	27	154	224	3	—	30	—	417	
Warner	1109	702	35	257	402	—	1	58	—	737	
Webster	560	339	9	111	199	—	—	27	—	348	
Wilmot	421	263	24	128	134	1	1	19	—	287	
Totals	53315	31673	1566	11565	18043	108	76	1854	5	33239	

GENERAL ELECTION ROCKINGHAM COUNTY	Names on Regular Checklist	Regular State Ballots Cast	Total Absentee Ballots Cast	Governor						Total Ballots Cast
				Thomson, r	Gallen, d	Everett, lib	Brewster, ind	Powell, ind	Scatter	
Atkinson	1914	1100	38	688	388	4	2	27	—	1138
Auburn	1518	834	27	512	293	4	4	31	—	861
Brentwood	929	539	26	268	222	5	—	57	—	565
Candia	1369	909	33	570	302	4	1	38	—	942
Chester	1140	635	20	417	183	7	2	18	—	655
Danville	630	380	15	235	132	2	1	16	—	395
Deerfield	1127	632	37	339	244	—	1	57	—	669
Derry	8092	3796	91	2193	1430	21	3	114	—	3887
East Kingston	567	334	2	147	146	1	1	35	—	336
Epping	2142	1002	34	511	410	7	3	67	—	1036
Exeter	7373	3452	209	1426	1841	15	5	292	—	3661
Fremont	834	433	10	252	137	4	3	36	—	443
Greenland	1086	756	27	246	457	—	—	57	—	783
Hampstead	2083	1251	43	746	471	4	1	44	—	1294
Hampton	6959	3787	255	1371	2147	16	6	409	—	4042
Hampton Falls	833	600	45	216	261	3	1	159	—	645
Kensington	751	502	30	195	278	1	1	49	—	532
Kingston	1962	1156	64	641	468	9	2	61	—	1220
Londonderry	5071	2748	62	1615	1008	23	3	84	—	2810
Newcastle	641	439	57	170	265	1	—	50	—	496
Newfields	512	319	19	121	182	—	2	25	—	338
Newington	394	296	19	98	183	—	—	29	—	315
Newmarket	2531	1356	38	416	891	2	2	28	—	1394
Newton	1550	771	21	379	307	4	3	77	—	792
North Hampton	2014	1268	71	487	690	2	2	131	—	1339
Northwood	1195	706	29	375	298	6	—	42	—	735
Nottingham	909	526	24	249	263	3	—	44	—	550
Plaistow	2950	1524	44	941	569	1	3	48	—	1568
Portsmouth —										
Ward 1	2286	1136	119	266	877	4	—	82	—	1255
Ward 2	2702	1334	147	343	985	5	1	121	—	1481
Ward 3	1712	826	68	224	595	1	—	62	—	894
Ward 4	3005	1412	117	395	991	1	2	120	—	1529
Ward 5	2442	1064	182	272	832	4	1	104	—	1246
Ward 6	1576	776	35	168	545	3	—	43	—	811
Raymond	2669	1425	49	830	463	5	3	88	—	1474
Rye	3411	1821	173	775	1055	6	4	123	—	1994
Salem	12141	6501	147	3361	2864	107	6	107	—	6648
Sandown	850	491	21	297	180	2	—	18	—	512
Seabrook	3549	1695	105	890	681	3	1	138	—	1800
South Hampton	474	302	11	113	164	3	1	22	—	313
Stratham	1238	876	28	438	303	4	—	55	—	904
Windham	2622	1406	63	794	602	12	2	22	—	1469
Totals	99753	53116	2655	24990	25603	309	73	3230	—	55771

GENERAL ELECTION STRAFFORD COUNTY	Names on Regular Checklist	Regular State Ballots Cast	Total Absentee Ballots Cast	Governor						Total Ballots Cast
				Thomson, r	Gallen, d	Everett, lib	Brewster, ind	Powell, ind	Scatter	
Barrington	1861	1092	38	406	625	9	2	67	—	1130
Dover —										
Ward 1	2940	1244	55	425	800	2	2	49	—	1299
Ward 2	3360	1005	58	289	717	4	1	27	—	1063
Ward 3	2353	1203	77	397	792	3	1	38	—	1280
Ward 4	2500	1319	58	448	826	2	2	67	—	1377
Ward 5	2800	1301	77	490	810	3	—	53	—	1378
Ward 6	1787	880	47	276	599	2	1	27	—	927
Durham	3800	2187	174	512	1729	6	4	71	2	2361
Farmington	2112	1088	55	543	526	2	—	40	—	1143
Lee	1081	637	29	221	402	—	—	21	—	666
Madbury	484	349	14	113	233	—	2	12	—	363
Middleton	318	142	4	63	71	—	1	2	—	146
Milton	1218	653	28	311	318	2	2	20	—	681
New Durham	651	332	32	213	115	2	—	19	—	364
Rochester —										
Ward 1	2185	1040	21	424	578	1	2	34	—	1061
Ward 2	2562	1170	42	539	604	—	—	51	—	1212
Ward 3	2478	1171	39	462	639	3	2	38	—	1210
Ward 4	2635	1326	63	566	776	3	1	39	—	1389
Ward 5	2460	985	49	481	497	3	1	19	—	1034
Rollinsford	1306	739	14	254	429	3	4	38	—	753
Somersworth —										
Ward 1	1023	624	15	206	270	2	10	36	—	639
Ward 2	912	510	19	143	339	—	6	25	—	529
Ward 3	885	533	16	185	335	1	3	18	—	549
Ward 4	1168	645	30	247	402	—	1	12	—	675
Ward 5	767	512	13	158	341	1	1	8	—	525
Strafford	903	508	28	229	274	3	—	16	—	536
Totals	46549	23195	1095	8601	14047	57	49	847	2	24290

GENERAL ELECTION SULLIVAN COUNTY	Names on Regular Checklist	Regular State Ballots Cast	Total Absentee Ballots Cast	Governor						
				Thomson, r	Gallen, d	Everett, lib	Brewster, ind	Powell, ind	Scatter	Total Ballots Cast
Acworth	380	234	26	92	132	1	1	25	—	260
Charlestown	2203	1094	47	377	645	8	6	73	—	1141
Claremont —										
Ward 1	1512	763	61	260	506	3	—	23	—	824
Ward 2	3107	1814	67	640	1113	4	—	77	—	1881
Ward 3	2283	1079	39	280	757	—	1	40	—	1118
Cornish	771	396	10	128	231	4	—	38	—	406
Croydon	277	143	8	74	68	—	—	7	—	151
Goshen	301	197	16	71	120	4	1	13	—	213
Grantham	403	211	25	144	81	1	—	5	—	236
Langdon	253	132	5	54	64	—	—	13	—	137
Lempster	433	242	6	134	96	—	—	6	—	248
Newport	3404	1692	140	682	1011	5	4	74	—	1832
Plainfield	833	468	18	133	310	—	—	37	—	486
Springfield	318	167	9	111	56	1	—	6	1	176
Sunapee	1517	835	99	480	400	4	—	42	—	934
Unity	389	199	2	64	124	3	—	7	—	201
Washington	317	159	29	104	66	—	1	13	—	188
Totals	18701	9825	607	3828	5780	38	14	499	1	10432

GENERAL ELECTION FIRST CONGRESSIONAL DISTRICT	Hughes, r	D'Amours, d	Pinard, lib	Scatter
Albany	53	41	—	—
Alton	587	392	4	—
Atkinson	470	545	14	—
Auburn	326	481	7	—
Barnstead	330	315	2	—
Barrington	394	667	15	—
Bartlett	285	234	3	—
Bedford	1426	1638	9	—
Belmont	409	616	11	—
Brentwood	235	279	12	—
Brookfield	113	77	—	—
Candia	430	447	5	—
Canterbury	187	307	4	—
Center Harbor	118	121	1	—
Chatham	29	19	—	—
Chester	309	258	16	—
Chichester	198	231	4	—
Conway	978	941	17	—
Danville	186	158	12	—
Deerfield	297	312	4	—
Derry	1366	2058	46	—
Dover —				
Ward 1	316	934	9	—
Ward 2	209	788	3	—
Ward 3	306	885	6	—
Ward 4	354	953	6	—
Ward 5	377	947	11	—
Ward 6	225	659	5	—
Durham	553	1677	19	—
East Kingston	104	194	9	—
Eaton	73	54	2	—
Effingham	90	78	3	—
Epping	344	574	23	—
Epsom	346	404	10	—
Exeter	1233	2066	56	—
Farmington	380	689	11	—
Freedom	151	128	1	—
Fremont	197	182	15	—
Gilford	916	961	12	—
Gilmanton	302	296	4	—
Goffstown	1303	2016	17	—
Greenland	205	517	10	—
Hampstead	529	579	26	—
Hampton	1042	2486	186	—
Hampton Falls	256	299	31	—
Hale's Location	—	—	—	—
Hart's Location	11	6	—	—
Hooksett	866	1260	9	—
Jackson	119	113	3	—
Kensington	185	304	8	—
Kingston	474	594	14	—
Laconia —				
Ward 1	336	393	4	—
Ward 2	191	585	—	—
Ward 3	353	589	11	—
Ward 4	176	478	1	—
Ward 5	180	514	3	—
Ward 6	409	624	8	—

GENERAL ELECTION FIRST CONGRESSIONAL DISTRICT	Hughes, r	D'Amours, d	Pinard, lib	Scatter
Lee	195	428	6	—
Londonderry	1081	1467	52	—
Loudon	306	312	12	—
Madbury	105	239	4	—
Madison	209	125	3	—
Manchester —				
Ward 1	1124	1721	10	—
Ward 2	1008	1569	7	—
Ward 3	578	1271	26	—
Ward 4	633	1229	11	—
Ward 5	485	1148	16	—
Ward 6	875	1683	20	—
Ward 7	558	1437	22	—
Ward 8	822	1480	21	—
Ward 9	673	1498	33	—
Ward 10	854	1463	18	—
Ward 11	432	1211	41	—
Ward 12	606	1771	24	—
Meredith	746	750	17	—
Merrimack	1281	2163	22	—
Middleton	43	88	2	—
Milton	234	403	3	—
Moultonborough	650	445	13	—
New Castle	159	298	4	—
New Durham	172	159	3	—
Newfields	104	206	6	—
New Hampton	195	184	1	—
Newington	90	202	3	—
Newmarket	266	1007	13	1
Newton	320	370	24	—
Northfield	306	357	8	—
North Hampton	431	800	800	—
Northwood	348	321	9	—
Nottingham	224	277	14	—
Ossipee	349	320	4	—
Pittsfield	289	455	1	—
Plaistow	648	726	29	—
Portsmouth —				
Ward 1	192	985	13	—
Ward 2	259	1098	13	—
Ward 3	163	674	5	—
Ward 4	313	1124	11	—
Ward 5	223	922	14	—
Ward 6	134	561	9	—
Raymond	511	720	20	—
Rochester —				
Ward 1	331	686	2	—
Ward 2	359	784	10	—
Ward 3	309	810	9	—
Ward 4	278	1054	2	—
Ward 5	331	638	6	—
Rollinsford	174	541	5	—
Rye	630	1251	20	—
Sanbornton	262	296	9	—
Sandown	169	213	82	—
Sandwich	239	261	1	—
Seabrook	674	805	67	—

GENERAL ELECTION FIRST CONGRESSIONAL DISTRICT	Hughes, r	D'Amours, d	Pinard, lib	Scatter
Somersworth —				
Ward 1	122	487	4	—
Ward 2	91	423	1	—
Ward 3	98	425	2	—
Ward 4	137	519	3	—
Ward 5	69	441	1	—
South Hampton	108	159	9	—
Strafford	220	277	1	—
Stratham	363	468	9	—
Tamworth	278	310	1	—
Tilton	380	471	7	—
Tuftonboro	481	180	4	—
Wakefield	451	259	15	—
Windham	576	735	19	—
Wolfeboro	851	574	9	—
Totals	<u>49012</u>	<u>82697</u>	<u>2407</u>	<u>1</u>

GENERAL ELECTION SECOND CONGRESSIONAL DISTRICT	Cleveland, r	Helms, d	Scatter
Acworth	175	69	—
Alexandria	164	46	—
Allenstown	588	525	1
Alstead	260	130	—
Amherst	2090	425	—
Andover	386	168	—
Antrim	436	114	—
Ashland	383	136	—
Atkinson & Gil. Ac. Gt.	—	—	—
Bath	214	44	—
Bean's Grant	—	—	—
Bean's Purchase	—	—	—
Bennington	178	47	—
Benton	47	3	—
Berlin —	—	—	—
Ward 1	603	501	—
Ward 2	783	465	—
Ward 3	1018	429	—
Ward 4	548	463	—
Bethlehem	362	131	—
Boscawen	533	288	—
Bow	1062	459	—
Bradford	323	118	—
Bridgewater	165	51	—
Bristol	613	101	—
Brookline	386	114	—
Cambridge	—	2	—
Campton	406	107	—
Canaan	410	174	—
Carroll	180	56	—
Chandler's Purchase	—	—	—
Charlestown	695	377	—
Chesterfield	472	177	—
Claremont —	—	—	—
Ward 1	397	370	—
Ward 2	1083	720	—
Ward 3	481	554	—
Clarksville	60	18	—
Colebrook	490	75	—
Columbia	74	20	—
Concord —	—	—	—
Ward 1	760	497	—
Ward 2	953	626	—
Ward 3	604	369	—
Ward 4	598	553	—
Ward 5	396	390	—
Ward 6	513	477	—
Ward 7	965	682	—
Ward 8	1022	565	—
Cornish	255	137	—
Crawford's Purchase	—	—	—
Croydon	94	50	—
Cutt's Grant	—	—	—
Dalton	131	70	—
Danbury	159	37	—
Deering	201	61	—
Dix's Grant	—	—	—
Dixville	12	3	—
Dorchester	62	16	—

GENERAL ELECTION SECOND CONGRESSIONAL DISTRICT	Cleveland, r	Helms, d	Scatter
Dublin	314	117	—
Dummer	54	26	—
Dunbarton	283	123	—
Easton	47	26	—
Ellsworth	24	8	—
Enfield	494	246	—
Errol	68	16	—
Erving's Grant	—	—	—
Fitzwilliam	400	123	—
Francestown	257	90	—
Franconia	201	108	—
Franklin —			
Ward 1	455	311	—
Ward 2	332	179	—
Ward 3	550	325	—
Gilsum	114	49	—
Gorham	771	301	—
Goshen	121	81	—
Grafton	156	25	—
Grantham	178	54	—
Greenfield	222	45	—
Green's Grant	—	—	—
Greenville	308	135	—
Groton	47	26	—
Hadley's Purchase	—	—	—
Hancock	416	106	—
Hanover	1196	993	—
Harrisville	142	92	—
Haverhill	856	153	—
Hebron	110	22	—
Henniker	558	285	—
Hill	152	48	—
Hillsborough	691	178	—
Hinsdale	454	224	—
Holderness	407	91	—
Hollis	1125	273	—
Hopkinton	1053	555	—
Hudson	2276	1053	—
Jaffrey	935	286	—
Jefferson	199	51	—
Keene —			
Ward 1	453	285	—
Ward 2	555	399	—
Ward 3	590	389	—
Ward 4	1088	616	—
Ward 5	837	528	—
Kilkenny	—	—	—
Lancaster	767	175	—
Landaff	74	19	—
Langdon	92	37	—
Lebanon —			
Ward 1	621	311	—
Ward 2	354	265	—
Ward 3	673	298	—
Lempster	162	73	—
Lincoln	323	74	—
Lisbon	364	81	—
Litchfield	510	242	—
Littleton	1429	497	—

GENERAL ELECTION SECOND CONGRESSIONAL DISTRICT	Cleveland, r	Helms, d	Scatter
Livermore	—	—	—
Low & Burbank's Grant	—	—	—
Lyman	64	25	—
Lyme	284	60	—
Lyndeborough	258	55	—
Marlborough	322	206	—
Marlow	84	49	—
Martin's Location	—	—	—
Mason	174	36	—
Milan	216	85	—
Milford	1783	577	—
Millsfield	8	—	—
Monroe	203	42	—
Mont Vernon	304	74	—
Nashua —			
Ward 1	1491	680	—
Ward 2	1428	572	—
Ward 3	890	482	—
Ward 4	566	526	—
Ward 5	874	636	—
Ward 6	1083	638	—
Ward 7	761	671	—
Ward 8	1752	760	—
Ward 9	1102	511	—
Nelson	109	57	—
New Boston	430	145	—
Newbury	276	82	—
New Ipswich	446	149	—
New London	1142	184	—
Newport	1078	658	—
Northumberland	505	235	—
Odell	—	—	—
Orange	49	27	—
Orford	256	113	—
Pelham	1444	703	—
Pembroke	1009	605	—
Peterborough	1403	378	—
Piermont	145	40	—
Pinkham's Grant	4	2	—
Pittsburg	223	27	—
Plainfield	300	169	—
Plymouth	819	281	—
Randolph	103	39	—
Richmond	128	48	—
Rindge	465	147	—
Roxbury	33	17	—
Rumney	302	112	—
Salem	3852	1938	—
Salisbury	195	86	—
Sargent's Purchase	—	—	—
Second College Grant	—	—	—
Sharon	60	12	—
Shelburne	94	28	—
Springfield	145	24	—
Stark	81	24	—
Stewartstown	139	34	—
Stoddard	145	58	—
Stratford	116	49	—
Success	—	—	—
Sugar Hill	147	44	—

GENERAL ELECTION SECOND CONGRESSIONAL DISTRICT	Cleveland, r	Helms, d	Scatter
Sullivan	94	56	—
Sunapee	643	257	—
Surry	119	68	—
Sutton	255	146	—
Swanzey	889	469	—
Temple	229	42	—
Thompson & Mes.'s Pur.	1	—	—
Thornton	234	63	—
Troy	278	226	—
Unity	110	88	—
Walpole	663	333	—
Warner	472	232	—
Warren	172	34	—
Washington	129	44	—
Waterville Valley	52	12	—
Weare	638	217	—
Webster	222	113	—
Wentworth	154	39	—
Wentworth's Location	14	1	—
Westmoreland	283	120	—
Whitefield	434	120	—
Wilmot	188	86	—
Wilton	633	160	—
Winchester	458	220	—
Windsor	26	7	—
Woodstock	207	70	—
Totals	84535	39546	1

GENERAL ELECTION COUNCILOR DIST. NO. 1	Mayette, r	Marro, d	Burton, r	Scatter
Albany	56	31	—	—
Alexandria	112	76	—	—
Alton	635	262	2	—
Ashland	304	171	—	—
At. & Gil. Acad. Grant	—	—	—	—
Bartlett	325	181	—	—
Bath	132	115	7	—
Bean's Grant	—	—	—	—
Bean's Purchase	—	—	—	—
Belmont	471	457	—	—
Benton	39	7	—	—
Berlin —	—	—	—	—
Ward 1	275	718	—	—
Ward 2	356	762	—	—
Ward 3	528	783	—	—
Ward 4	222	677	—	—
Bethlehem	221	260	2	—
Bridgewater	129	72	—	—
Bristol	478	183	—	—
Brookfield	125	44	—	—
Cambridge	—	2	—	—
Campton	341	138	—	—
Canaan	273	249	—	—
Carroll	116	112	—	—
Center Harbor	154	74	2	—
Chandler's Purchase	—	—	—	—
Chatham	25	20	—	—
Clarksville	35	27	—	—
Colebrook	316	178	—	—
Columbia	52	36	—	—
Conway	1136	619	15	—
Cornish	171	198	—	—
Crawford's Purchase	—	—	—	—
Croydon	65	49	—	—
Cutt's Grant	—	—	—	—
Dalton	87	110	—	—
Danbury	125	42	—	—
Dix's Grant	—	—	—	—
Dixville	10	5	—	—
Dorchester	53	18	—	—
Dummer	30	49	—	—
Easton	33	39	—	—
Eaton	77	37	—	—
Effingham	106	45	1	—
Ellsworth	17	9	—	—
Enfield	352	302	—	—
Errol	54	20	—	—
Erving's Grant	—	—	—	—
Franconia	119	180	3	—
Freedom	160	78	—	—
Gilford	1056	669	1	—
Gorham	370	573	—	—
Grafton	104	52	—	—
Grantham	144	62	—	—
Green's Grant	—	—	—	—
Groton	34	30	—	—
Hadley's Purchase	—	—	—	—

GENERAL ELECTION COUNCILOR DIST. NO. 1	Mayette, r	Marro, d	Burton, r	Scatter
Hale's Location	—	—	—	—
Hanover	910	1271	—	—
Hart's Location	11	5	—	—
Haverhill	571	418	23	—
Hebron	89	37	—	—
Hill	113	64	—	—
Holderness	321	150	—	—
Jackson	123	84	—	—
Jefferson	124	111	—	—
Kilkenny	—	—	—	—
Laconia —				
Ward 1	393	268	—	—
Ward 2	277	409	—	—
Ward 3	455	412	—	—
Ward 4	252	339	1	—
Ward 5	259	381	—	—
Ward 6	509	439	—	—
Lancaster	456	452	1	—
Landaff	70	19	—	—
Lebanon —				
Ward 1	411	440	—	—
Ward 2	269	388	—	—
Ward 3	444	454	2	—
Lincoln	268	110	—	—
Lisbon	303	134	—	—
Littleton	927	969	—	—
Livermore	—	—	—	—
Low & Burbank's Grant	—	—	—	—
Lyman	39	49	—	—
Lyme	222	199	—	—
Madison	229	92	—	—
Martin's Location	—	—	—	—
Meredith	881	483	—	—
Middleton	42	72	—	—
Milan	119	146	—	—
Millsfield	3	4	—	—
Milton	268	269	—	—
Monroe	157	83	2	—
Moultonborough	699	300	—	—
New Durham	195	103	—	—
New Hampton	212	142	—	—
Northumberland	342	375	—	—
Odell	—	—	—	—
Orange	31	35	1	—
Orford	208	149	—	—
Ossipee	401	201	—	—
Piermont	95	81	1	—
Pinkham's Grant	1	6	—	—
Pittsburg	162	49	—	—
Plainfield	198	234	1	—
Plymouth	621	416	—	—
Randolph	71	60	—	—
Rumney	260	117	—	—
Sanbornton	271	240	—	—
Sandwich	269	182	—	—
Sargent's Purchase	—	—	—	—
Second College Grant	—	—	—	—

GENERAL ELECTION COUNCILOR DIST. NO. 1	Mayette, r	Marro, d	Burton, r	Scatter
Shelburne	57	49	—	—
Springfield	118	32	1	—
Stark	59	42	—	—
Stewartstown	97	54	1	—
Stratford	72	85	—	—
Success	—	—	—	—
Sugar Hill	100	87	—	—
Sunapee	537	272	—	—
Tamworth	314	207	—	—
Thompson & Mes.'s Pur.	1	—	—	—
Thornton	185	82	—	—
Tilton	401	358	1	—
Tuftonboro	519	108	—	—
Wakefield	481	161	—	—
Warren	120	79	—	—
Waterville Valley	30	24	—	—
Wentworth	124	54	—	—
Wentworth's Location	11	3	—	—
Whitefield	240	321	—	—
Wilmot	127	97	—	—
Wolfeboro	939	361	—	—
Woodstock	164	87	2	—
Totals	<u>28270</u>	<u>22825</u>	<u>70</u>	<u>—</u>

GENERAL ELECTION COUNCILOR DIST. NO. 2	McLane, r	Brown, d	Scatter
Acworth	160	52	—
Allenstown	447	563	—
Alstead	181	122	—
Andover	318	166	—
Antrim	349	133	—
Barnstead	397	191	—
Barrington	579	383	—
Bennington	138	62	—
Boscawen	515	250	—
Bradford	269	134	—
Canterbury	321	167	—
Charlestown	567	388	—
Chichester	276	127	—
Claremont —			
Ward 1	319	361	—
Ward 2	862	717	—
Ward 3	379	574	—
Concord —			
Ward 1	766	424	—
Ward 2	1055	456	—
Ward 3	743	225	—
Ward 4	722	397	1
Ward 5	529	237	—
Ward 6	581	389	—
Ward 7	1153	468	—
Ward 8	1081	461	—
Deerfield	344	189	—
Deering	162	75	—
Dunbarton	162	241	—
Epsom	499	224	—
Farmington	526	415	—
Francestown	227	86	—
Franklin —			
Ward 1	379	325	—
Ward 2	241	206	—
Ward 3	491	332	—
Gilmanton	373	174	1
Gilsum	77	56	—
Goshen	111	58	—
Hancock	383	100	—
Henniker	461	320	—
Hillsborough	562	207	—
Hopkinton	1087	435	—
Langdon	81	29	—
Lee	324	226	—
Lempster	138	66	—
Loudon	390	233	—
Marlow	81	42	—
Nelson	102	51	—
Newbury	254	76	—
New London	1041	160	—
Newport	854	654	—
Northfield	361	263	1
Northwood	462	154	—
Nottingham	312	155	—
Pembroke	791	633	—
Pittsfield	433	228	—

GENERAL ELECTION COUNCILOR DIST. NO. 2	McLane, r	Brown, d	Scatter
Rochester —			
Ward 1	451	572	1
Ward 2	547	434	—
Ward 3	483	525	—
Ward 4	494	679	—
Ward 5	453	410	—
Salisbury	178	79	—
Stoddard	120	61	—
Stafford	301	145	—
Sullivan	82	44	—
Surry	110	57	1
Sutton	241	130	—
Unity	89	91	—
Walpole	563	320	—
Warner	449	179	—
Washington	105	56	—
Weare	506	278	—
Webster	214	108	—
Westmoreland	244	114	—
Windsor	21	10	—
Totals	<u>30067</u>	<u>18152</u>	<u>5</u>

GENERAL ELECTION COUNCILOR DIST. NO. 3	Sununu, r	Dudley, d	Scatter
Atkinson	676	387	—
Brentwood	264	261	—
Danville	190	162	—
Dover —			
Ward 1	474	761	—
Ward 2	350	650	—
Ward 3	425	757	—
Ward 4	458	861	—
Ward 5	507	822	—
Ward 6	312	588	—
Durham	511	1779	—
East Kingston	159	158	—
Epping	437	401	—
Exeter	1556	1790	—
Fremont	259	145	—
Greenland	279	470	—
Hampstead	654	471	—
Hampton	1247	2487	—
Hampton Falls	266	342	—
Kensington	178	321	—
Kingston	529	565	—
Madbury	119	238	—
New Castle	144	322	—
Newfields	125	192	—
Newington	94	205	—
Newmarket	456	842	—
Newton	349	363	—
North Hampton	470	800	—
Plaistow	724	672	—
Portsmouth —			
Ward 1	246	923	—
Ward 2	323	1041	—
Ward 3	232	615	—
Ward 4	379	1061	—
Ward 5	250	896	—
Ward 6	184	546	—
Rollinsford	278	428	—
Rye	691	1218	—
Salem	3521	2566	—
Seabrook	666	872	—
Somersworth —			
Ward 1	208	396	—
Ward 2	177	322	—
Ward 3	190	325	—
Ward 4	229	412	—
Ward 5	139	360	—
South Hampton	107	183	—
Stratham	445	421	—
Windham	844	521	—
Totals	21321	30918	—

GENERAL ELECTION COUNCILOR DIST. NO. 4	D'Allesandro, r	Kelley, d	Scatter
Auburn	477	343	—
Bedford	1929	1104	—
Bow	1075	361	—
Candia	606	275	—
Chester	427	152	—
Derry	2210	1206	—
Hooksett	1178	924	—
Hudson	2022	1156	—
Litchfield	586	261	—
Londonderry	1639	897	—
Manchester —			
Ward 1	1803	1027	—
Ward 2	1377	1174	—
Ward 3	837	1004	—
Ward 4	881	942	—
Ward 5	805	880	—
Ward 6	1283	1283	—
Ward 7	918	1020	—
Ward 8	1236	1078	—
Ward 9	1075	1074	—
Ward 10	1275	1046	—
Ward 11	736	869	—
Ward 12	1099	1251	—
Pelham	1116	876	—
Raymond	708	485	—
Sandown	284	145	—
Totals	<u>27582</u>	<u>20833</u>	—

GENERAL ELECTION COUNCILOR DIST. NO. 5	Gregg, r	Dupay, d	Streeter	Scatter
Amherst	1957	440	—	—
Brookline	337	120	—	—
Chesterfield	459	151	1	—
Dublin	333	79	—	—
Fitzwilliam	414	89	—	—
Goffstown	1815	1235	—	—
Greenfield	243	35	—	—
Greenville	252	164	—	—
Harrisville	182	45	—	—
Hinsdale	351	277	—	—
Hollis	1151	242	—	—
Jaffrey	909	56	1	—
Keene —				
Ward 1	529	167	—	—
Ward 2	602	299	—	—
Ward 3	647	274	—	—
Ward 4	1244	388	—	—
Ward 5	897	396	—	—
Lyndeborough	246	52	—	—
Marlborough	369	146	—	—
Mason	172	29	—	—
Merrimack	2080	1230	—	—
Milford	1613	603	1	—
Mont Vernon	294	68	—	—
Nashua —				
Ward 1	1339	751	—	—
Ward 2	1468	524	—	—
Ward 3	838	522	—	—
Ward 4	526	557	—	—
Ward 5	770	730	—	—
Ward 6	960	742	—	—
Ward 7	739	695	—	—
Ward 8	1572	856	—	—
Ward 9	894	645	—	—
New Boston	433	110	—	—
New Ipswich	405	153	—	—
Peterborough	1504	224	—	—
Richmond	125	40	—	—
Rindge	473	119	—	—
Roxbury	34	12	—	—
Sharon	62	5	—	—
Swanzy	949	365	—	—
Temple	209	36	—	—
Troy	253	232	—	—
Wilton	591	165	—	—
Winchester	445	193	—	—
Totals	31685	14261	3	—



New Hampshire State Bird — PURPLE FINCH

GENERAL ELECTION SENATORIAL DIST. NO. 1	Keough, r	Lamontagne, d	Croteau, ind
At. & Gil. Acad. Grant	—	—	—
Berlin —			
Ward 1	173	736	258
Ward 2	201	803	308
Ward 3	346	818	336
Ward 4	158	577	357
Cambridge	—	—	2
Carroll	125	90	9
Clarksville	33	41	—
Colebrook	289	210	8
Columbia	44	43	3
Dix's Grant	—	—	—
Dixville	6	10	—
Dummer	19	11	53
Errol	44	20	7
Erving's Grant	—	—	—
Gorham	343	599	179
Jefferson	144	89	—
Kilkenny	—	—	—
Low & Burbank's Grant	—	—	—
Milan	58	110	130
Millsfield	3	5	—
Northumberland	309	388	26
Odell	—	—	—
Pittsburg	130	82	3
Randolph	55	66	16
Second College Grant	—	—	—
Shelburne	44	47	25
Stark	54	32	14
Stewartstown	87	63	—
Stratford	75	70	8
Success	—	—	—
Wentworth's Location	5	7	3
Totals	2745	4917	1745

GENERAL ELECTION SENATORIAL DIST. NO. 2	Poulsen, r	Poulsen, d	Scatter
Albany	71	20	—
Bartlett	493	—	—
Bath	253	—	—
Bean's Grant	—	—	—
Bean's Purchase	—	—	—
Benton	45	2	—
Bethlehem	308	171	—
Chandler's Purchase	—	—	—
Chatham	35	14	—
Conway	1255	466	—
Crawford's Purchase	—	—	—
Cutt's Grant	—	—	—
Dalton	193	—	—
Easton	74	—	—
Eaton	85	27	—
Effingham	107	47	—
Franconia	162	126	—
Freedom	192	65	—
Green's Grant	—	—	—
Hadley's Purchase	—	—	—
Hale's Location	—	—	—
Hart's Location	11	3	—
Haverhill	730	191	—
Jackson	209	—	—
Lancaster	644	239	—
Landaff	91	—	—
Lincoln	364	—	—
Lisbon	334	89	—
Littleton	1227	607	—
Livermore	—	—	—
Lyman	91	—	—
Madison	246	73	—
Martin's Location	—	—	—
Monroe	197	43	—
Pinkham's Grant	4	—	—
Sargent's Grant	—	—	—
Sugar Hill	131	49	—
Tamworth	512	—	—
Thompson & Mes.'s Pur.	1	—	—
Whitefield	422	—	—
Woodstock	168	80	—
Totals	8655	2312	—

GENERAL ELECTION SENATORIAL DIST. NO. 3	Conley, Jr., r	Condodemetray, d	Taylor, ind	Scatter
Ashland	315	76	102	—
Belmont	535	439	44	—
Campton	361	56	93	—
Canterbury	225	235	—	—
Center Harbor	172	44	52	—
Ellsworth	20	2	9	—
Holderness	288	46	157	—
Meredith	1028	209	176	—
Moultonborough	857	139	110	—
New Hampton	222	109	34	—
Northfield	353	261	25	—
Ossipee	533	107	24	—
Plymouth	663	175	251	—
Sanbornton	320	158	72	—
Sandwich	303	57	171	1
Thornton	192	33	56	—
Tilton	462	284	46	—
Tuftonboro	490	56	33	—
Wakefield	579	95	—	—
Waterville Valley	32	16	12	—
Wolfeboro	1082	214	62	—
Totals	9032	2811	1529	1

GENERAL ELECTION SENATORIAL DIST. NO. 4	Gardner, r	Robichaud, Sr., d	Scatter
Alton	746	224	—
Barnstead	422	188	—
Brookfield	136	33	—
Farmington	513	493	—
Gilford	1460	395	—
Gilmanton	409	172	3
Laconia —			
Ward 1	509	202	—
Ward 2	458	308	—
Ward 3	636	299	—
Ward 4	401	244	2
Ward 5	381	293	2
Ward 6	684	345	—
Middleton	55	62	—
Milton	313	243	—
New Durham	218	91	—
Pittsfield	384	337	—
Totals	7725	3929	7

GENERAL ELECTION SENATORIAL DIST. NO. 5	Hough, r	Solow, d	Scatter
Alexandria	125	67	—
Andover	281	198	1
Bridgewater	134	63	—
Bristol	504	152	—
Canaan	342	221	—
Danbury	121	50	—
Dorchester	51	17	—
Enfield	450	270	—
Grafton	120	42	—
Grantham	154	70	—
Groton	34	30	—
Hanover	788	1386	—
Hebron	98	29	—
Hill	121	57	—
Lebanon —			
Ward 1	607	342	—
Ward 2	422	287	—
Ward 3	653	305	—
Lyme	235	206	—
Orange	38	34	—
Orford	191	147	—
Piermont	108	67	—
Plainfield	265	188	—
Rumney	257	99	—
Warren	144	41	—
Wentworth	119	46	—
Totals	6362	4414	1

GENERAL ELECTION SENATORIAL DIST. NO. 6	Cross, r	Bergeron, d	Scatter
Barrington	434	542	—
Rochester —			
Ward 1	326	661	—
Ward 2	346	782	—
Ward 3	294	814	—
Ward 4	275	1049	—
Ward 5	282	685	—
Rollinsford	207	446	—
Somersworth —			
Ward 1	141	272	—
Ward 2	97	383	—
Ward 3	116	382	—
Ward 4	136	494	—
Ward 5	72	415	—
Totals	2726	6925	—

GENERAL ELECTION SENATORIAL DIST. NO. 7	Chandler, Jr., r	Allen, d	Scatter
Antrim	322	201	—
Bennington	163	51	—
Boscawen	416	359	—
Bradford	233	206	—
Deering	164	89	—
Francestown	211	120	—
Franklin —			
Ward 1	277	450	—
Ward 2	172	304	—
Ward 3	354	490	—
Greenfield	166	81	—
Henniker	436	408	—
Hillsborough	580	284	—
Hopkinton	669	934	—
Newbury	188	163	—
New London	653	624	—
Salisbury	146	122	—
Sutton	159	244	—
Warner	346	377	—
Webster	172	161	—
Wilmot	76	202	—
Windsor	26	6	—
Totals	5929	5876	—

After recount:

Chandler 6032
Allen 6042

GENERAL ELECTION SENATORIAL DIST. NO. 8	Saggiotes, r	Spanos, H.	Scatter
Acworth	171	—	—
Charlestown	728	—	—
Claremont —			
Ward 1	416	1	—
Ward 2	1196	—	—
Ward 3	564	—	—
Cornish	347	—	—
Croydon	110	—	—
Goshen	147	—	—
Langdon	84	—	—
Lempster	167	—	—
Newport	1180	—	—
Springfield	134	—	—
Sunapee	703	—	—
Unity	124	—	—
Washington	131	—	—
Totals	6202	1	—

GENERAL ELECTION SENATORIAL DIST. NO. 9	Monier, r	Branch, d	Scatter
Bedford	2027	845	—
Bow	878	503	—
Dunbarton	236	172	—
Goffstown	1913	1361	—
Litchfield	368	313	—
Merrimack	2027	1207	—
New Boston	336	222	—
Weare	560	266	—
Totals	8345	4889	—

GENERAL ELECTION SENATORIAL DIST. NO. 10	Bradshaw, r	Blaisdell, d	Scatter
Alstead	109	270	—
Chesterfield	263	377	—
Gilsum	51	106	—
Keene —			
Ward 1	217	545	—
Ward 2	318	652	—
Ward 3	352	627	—
Ward 4	597	1024	—
Ward 5	449	926	—
Marlow	48	86	—
Nelson	98	69	—
Roxbury	14	38	—
Stoddard	95	107	—
Sullivan	60	90	—
Surry	87	101	—
Walpole	393	580	—
Westmoreland	161	238	—
Totals	3312	5836	—

GENERAL ELECTION SENATORIAL DIST. NO. 11	Mann, r	McFarlane, d	Islin	Scatter
Dublin	330	85	—	—
Fitzwilliam	317	158	—	—
Greenville	238	167	—	—
Hancock	440	70	—	—
Harrisville	144	74	—	—
Hinsdale	249	367	—	—
Jaffrey	796	308	—	—
Marlborough	260	224	1	—
Mason	146	40	—	—
New Ipswich	389	156	—	—
Peterborough	1489	246	—	—
Richmond	80	77	—	—
Rindge	437	136	—	—
Sharon	61	7	—	—
Swanzy	542	650	—	—
Temple	199	37	—	—
Troy	191	292	—	—
Winchester	298	307	—	—
Totals	<u>6606</u>	<u>3401</u>	<u>1</u>	<u>—</u>

GENERAL ELECTION SENATORIAL DIST. NO. 12	Rock, r	Newson, d	Scatter
Amherst	1348	1069	—
Brookline	297	183	—
Hollis	798	547	—
Lyndeborough	175	120	—
Milford	1332	933	—
Mont Vernon	218	157	—
Nashua —			—
Ward 1	1202	897	—
Ward 2	1047	840	—
Wilton	438	306	—
Totals	<u>6855</u>	<u>5052</u>	<u>—</u>

GENERAL ELECTION SENATORIAL DIST. NO. 13	McLaughlin, d	Scatter
Nashua —		
Ward 4	840	—
Ward 5	1028	—
Ward 6	1325	—
Ward 8	1488	—
Ward 9	1046	2
Totals	5727	2

GENERAL ELECTION SENATORIAL DIST. NO. 14	Keeney, r	Claveau, d	Scatter
Hudson	1802	1615	—
Londonderry	1485	910	—
Nashua —			
Ward 3	527	738	—
Ward 7	398	952	—
Totals	4212	4215	—

After recount:

Keeney 4216
Claveau 4234

GENERAL ELECTION SENATORIAL DIST. NO. 15	Kocher, r	Hancock, d	Scatter
Concord —			
Ward 1	610	632	—
Ward 2	672	904	—
Ward 3	452	535	—
Ward 4	413	749	—
Ward 5	290	505	—
Ward 6	362	629	—
Ward 7	708	972	—
Ward 8	815	788	—
Totals	4322	5714	—

GENERAL ELECTION SENATORIAL DIST. NO. 16	Wageman, r	Landry, d	Scatter
Allenstown	351	640	—
Chichester	227	158	—
Epsom	398	293	—
Hooksett	1239	722	—
Loudon	334	254	—
Manchester —			
Ward 1	1597	1094	—
Ward 2	1528	884	—
Pembroke	700	729	—
Totals	<u>6374</u>	<u>4774</u>	—

GENERAL ELECTION SENATORIAL DIST. NO. 17	Sanborn, r	Weaver, d	Scatter
Auburn	533	247	—
Brentwood	377	114	—
Candia	685	202	—
Deerfield	410	221	—
Epping	504	264	—
Fremont	312	82	—
Manchester —			
Ward 4	623	986	—
Ward 6	912	1340	—
Northwood	487	148	—
Nottingham	338	151	—
Raymond	851	354	—
Strafford	324	116	—
Totals	<u>6356</u>	<u>4225</u>	—

GENERAL ELECTION SENATORIAL DIST. NO. 18	Tseronis, r	Provost, d	Bourassa, ind
Manchester —			
Ward 5	523	935	142
Ward 7	513	1150	146
Ward 8	740	1324	180
Ward 9	619	1367	173
Totals	<u>2395</u>	<u>4776</u>	<u>641</u>

GENERAL ELECTION SENATORIAL DIST. NO. 19	Brown, r	Cressy, d	Scatter
Chester	456	109	—
Danville	292	69	—
Derry	2252	1038	—
East Kingston	164	151	—
Hampstead	1004	206	—
Kingston	697	388	—
Newton	457	286	—
Plaistow	987	439	—
Sandown	373	94	—
Seabrook	839	760	—
South Hampton	106	194	—
Totals	<u>7627</u>	<u>3734</u>	—

GENERAL ELECTION SENATORIAL DIST. NO. 20	Chenard, r	Champagne, d	Scatter
Manchester —			
Ward 3	642	1047	—
Ward 10	878	1221	—
Ward 11	530	966	—
Ward 12	749	1501	—
Totals	<u>2799</u>	<u>4735</u>	—

GENERAL ELECTION SENATORIAL DIST. NO. 21	Cutter, Jr., r	Fenelly, d	Scatter
Dover —			
Ward 1	427	773	—
Ward 2	270	716	—
Ward 3	392	756	—
Ward 4	453	837	—
Ward 5	507	780	—
Ward 6	322	554	—
Durham	822	1311	2
Lee	312	280	—
Madbury	176	157	—
Totals	<u>3681</u>	<u>6164</u>	2

GENERAL ELECTION SENATORIAL DIST. NO. 22	Roy, r	Carney, d	Scatter
Atkinson	714	330	—
Pelham	1203	936	—
Salem	3476	2740	—
Windham	868	473	—
Totals	<u>6261</u>	<u>4479</u>	—

GENERAL ELECTION SENATORIAL DIST. NO. 23	Patten, r	Preston, d	Scatter
Exeter	1778	1611	—
Greenland	331	405	—
Hampton	931	2930	—
Hampton Falls	203	296	—
Kensington	250	248	—
Newfields	157	162	—
Newington	144	146	—
Newmarket	364	893	—
North Hampton	450	837	—
Stratham	546	312	—
Totals	<u>5154</u>	<u>7840</u>	—

GENERAL ELECTION SENATORIAL DIST. NO. 24	Lockhart, r	Splaine, d	Scatter
New Castle	386	102	—
Portsmouth —			
Ward 1	379	837	—
Ward 2	540	874	—
Ward 3	145	560	—
Ward 4	582	894	—
Ward 5	489	711	—
Ward 6	270	467	—
Rye	1186	738	—
Totals	<u>3977</u>	<u>5183</u>	—

SUMMARY BY COUNTIES	U.S. SENATOR			
	Humphrey, r	McIntyre, d	Franklin, lib	Scatter
Belknap	7817	6176	78	—
Carroll	6700	3114	86	—
Cheshire	8546	7659	81	2
Coos	5529	5546	74	1
Grafton	10767	7984	112	8
Hillsborough	38809	36454	778	—
Merrimack	17072	14229	219	6
Rockingham	24387	27695	471	1
Strafford	8786	14489	113	—
Sullivan	5332	4599	58	2
Totals	133745	127945	2070	20

GENERAL ELECTION BELKNAP COUNTY	U.S. SENATOR			
	Humphrey, r	McIntyre, d	Franklin, lib	Scatter
Alton	728	300	5	—
Barnstead	445	237	6	—
Belmont	576	505	9	—
Center Harbor	164	88	1	—
Gilford	1196	736	8	—
Gilmanton	367	269	5	—
Laconia —				
Ward 1	420	332	3	—
Ward 2	296	504	3	—
Ward 3	449	529	3	—
Ward 4	281	400	3	—
Ward 5	262	447	4	—
Ward 6	528	538	5	—
Meredith	1002	537	10	—
New Hampton	264	141	1	—
Sanbornton	328	245	3	—
Tilton	511	368	9	—
Totals	7817	6176	78	—

GENERAL ELECTION CARROLL COUNTY	U.S. SENATOR			
	Humphrey, r	McIntyre, d	Franklin, lib	Scatter
Albany	73	26	1	—
Bartlett	359	178	4	—
Brookfield	134	59	—	—
Chatham	36	15	—	—
Conway	1378	609	18	—
Eaton	72	53	2	—
Effingham	114	57	2	—
Freedom	190	110	2	—
Hart's Location	12	4	—	—
Hale's Location	—	—	—	—
Jackson	147	95	3	—
Madison	250	93	2	—
Moultonborough	790	331	11	—
Ossipee	494	231	11	—
Sandwich	261	232	1	—
Tamworth	377	241	5	—
Tuftonboro	542	131	5	—
Wakefield	535	212	14	—
Wolfeboro	936	437	5	—
Totals	6700	3114	86	—

GENERAL ELECTION CHESHIRE COUNTY	U.S. SENATOR			
	Humphrey, r	McIntyre, d	Franklin, lib	Scatter
Alstead	213	167	3	—
Chesterfield	338	315	5	—
Dublin	261	173	1	—
Fitzwilliam	319	201	2	—
Gilsum	79	83	—	—
Harrisville	120	118	—	—
Hinsdale	265	409	2	—
Jaffrey	717	493	5	—
Keene —				
Ward 1	355	401	7	—
Ward 2	465	498	4	—
Ward 3	493	492	3	—
Ward 4	901	782	9	—
Ward 5	671	715	8	—
Marlborough	267	261	2	1
Marlow	85	51	1	—
Nelson	85	81	—	—
Richmond	101	71	2	—
Rindge	414	208	9	—
Roxbury	24	26	—	—
Stoddard	119	81	—	—
Sullivan	82	73	2	—
Surry	104	79	—	1
Swanzy	729	644	4	—
Troy	230	280	—	—
Walpole	548	444	4	—
Westmoreland	214	184	3	—
Winchester	347	329	5	—
Totals	8546	7659	81	2

GENERAL ELECTION COOS COUNTY	U.S. SENATOR			
	Humphrey, r	McIntyre, d	Franklin, lib	Scatter
Atkinson & Gil. Ac. Gt.	—	—	—	—
Bean's Grant	—	—	—	—
Bean's Purchase	—	—	—	—
Berlin —				
Ward 1	338	796	10	—
Ward 2	435	815	16	—
Ward 3	651	805	13	—
Ward 4	278	763	7	—
Cambridge	2	—	—	—
Carroll	146	84	—	—
Chandler's Purchase	—	—	—	—
Clarksville	42	31	—	—
Colebrook	397	163	—	—
Columbia	68	26	1	—
Crawford's Purchase	—	—	—	—
Cutt's Grant	—	—	—	—
Dalton	111	92	—	—
Dix's Grant	—	—	—	—
Dixville	13	3	1	—
Dummer	36	41	2	—
Errol	58	21	2	—
Erving's Grant or Loc.	—	—	—	—
Gorham	501	565	11	—
Green's Grant	—	—	—	—
Hadley's Purchase	—	—	—	—
Jefferson	162	88	1	—
Kilkenny	—	—	—	—
Lancaster	660	281	3	—
Low & Burbank's Grant	—	—	—	—
Martin's Location	—	—	—	—
Milan	167	130	—	—
Millsfield	3	4	—	—
Northumberland	442	313	1	1
Odell	—	—	—	—
Pinkham's Grant	1	6	—	—
Pittsburg	195	50	—	—
Randolph	80	62	1	—
Sargent's Purchase	—	—	—	—
Second College Grant	—	—	—	—
Shelburne	69	50	2	—
Stark	66	40	1	—
Stewartstown	124	50	—	—
Stratford	96	71	—	—
Success	—	—	—	—
Thompson & Mes.'s Pur.	—	1	—	—
Wentworth's Location	10	4	—	—
Whitefield	378	191	2	—
Totals	5529	5546	74	1

GENERAL ELECTION GRAFTON COUNTY	U.S. SENATOR			
	Humphrey, r	McIntyre, d	Franklin, lib	Scatter
Alexandria	147	58	4	—
Ashland	364	176	2	—
Bath	179	78	2	—
Benton	43	5	—	—
Bethlehem	307	203	5	—
Bridgewater	147	72	—	—
Bristol	571	151	5	—
Campton	359	152	7	—
Canaan	291	296	8	—
Dorchester	47	26	2	—
Easton	38	34	1	—
Ellsworth	21	10	1	—
Enfield	351	384	7	—
Franconia	170	141	4	—
Grafton	117	61	1	—
Groton	47	27	1	—
Hanover	655	1585	12	2
Haverhill	705	302	6	3
Hebron	90	42	—	—
Holderness	348	147	3	1
Landaff	69	25	—	—
Lebanon —				
Ward 1	417	522	5	1
Ward 2	265	455	—	—
Ward 3	551	526	4	—
Lincoln	302	110	—	—
Lisbon	323	126	1	—
Livermore	—	—	—	—
Littleton	1300	666	5	—
Lyman	55	37	—	—
Lyme	194	261	3	—
Monroe	167	82	2	—
Orange	31	48	—	—
Orford	196	166	2	—
Piermont	104	83	3	—
Plymouth	704	407	5	1
Rumney	267	131	5	—
Sugar Hill	130	64	—	—
Thornton	202	86	1	—
Warren	156	46	2	—
Waterville Valley	38	29	—	—
Wentworth	117	76	1	—
Woodstock	182	88	2	—
Totals	10767	7984	112	8

GENERAL ELECTION HILLSBOROUGH COUNTY	U.S. SENATOR			
	Humphrey, r	McIntyre, d	Franklin, lib	Scatter
Amherst	1574	959	28	—
Antrim	377	189	2	—
Bedford	2104	1022	9	—
Bennington	162	65	1	—
Brookline	275	225	6	—
Deering	183	81	2	—
Francestown	240	115	2	—
Goffstown	2055	1296	16	—
Greenfield	168	106	—	—
Greenville	217	230	7	—
Hancock	328	193	6	—
Hillsborough	634	253	3	—
Hollis	864	542	8	—
Hudson	1518	1846	34	—
Litchfield	377	405	2	—
Lyndeborough	200	112	8	—
Manchester —				
Ward 1	1603	1291	13	—
Ward 2	1402	1211	9	—
Ward 3	824	1066	20	—
Ward 4	910	993	19	—
Ward 5	820	918	12	—
Ward 6	1389	1242	22	—
Ward 7	992	1022	25	—
Ward 8	1287	1049	17	—
Ward 9	1077	1136	19	—
Ward 10	1296	1064	18	—
Ward 11	751	902	34	—
Ward 12	1212	1189	13	—
Mason	119	87	6	—
Merrimack	1925	1586	31	—
Milford	1388	971	36	—
Mont Vernon	247	138	4	—
Nashua —				
Ward 1	969	1240	31	—
Ward 2	920	1090	25	—
Ward 3	535	879	26	—
Ward 4	318	837	18	—
Ward 5	583	1003	32	—
Ward 6	627	1265	29	—
Ward 7	473	1049	35	—
Ward 8	1143	1470	42	—
Ward 9	686	959	39	—
New Boston	389	207	—	—
New Ipswich	383	228	5	—
Pelham	836	1340	27	—
Peterborough	1116	661	6	—
Sharon	39	33	—	—
Temple	186	90	4	—
Weare	588	274	4	—
Wilton	480	313	23	—
Windsor	20	12	—	—
Totals	38809	36454	778	—

GENERAL ELECTION MERRIMACK COUNTY	U.S. SENATOR			
	Humphrey, r	McIntyre, d	Franklin, lib	Scatter
Allenstown	497	660	3	—
Andover	325	210	6	—
Boscawen	438	380	3	—
Bow	939	599	6	—
Bradford	278	158	4	—
Canterbury	245	277	1	—
Chichester	353	183	5	—
Concord —				
Ward 1	662	590	14	1
Ward 2	732	826	23	—
Ward 3	436	553	5	—
Ward 4	513	635	12	—
Ward 5	290	488	12	1
Ward 6	420	566	9	1
Ward 7	755	918	9	—
Ward 8	871	724	19	—
Danbury	142	48	3	—
Dunbarton	271	142	2	—
Epsom	479	313	10	—
Franklin —				
Ward 1	370	397	3	—
Ward 2	247	264	5	—
Ward 3	475	412	4	—
Henniker	473	394	7	—
Hill	84	69	—	—
Hooksett	1406	765	8	—
Hopkinton	950	671	6	—
Loudon	386	268	7	—
Newbury	248	109	5	—
New London	928	367	3	2
Northfield	395	305	6	—
Pembroke	860	781	4	—
Pittsfield	460	300	—	—
Salisbury	186	99	1	—
Sutton	213	189	5	—
Warner	394	319	3	—
Webster	186	144	5	—
Wilmot	165	106	1	1
Totals	17072	14229	219	6

GENERAL ELECTION ROCKINGHAM COUNTY	U.S. SENATOR			
	Humphrey, r	McIntyre, d	Franklin, lib	Scatter
Atkinson	591	478	12	—
Auburn	521	301	8	—
Brentwood	304	226	9	—
Candia	641	266	4	—
Chester	442	157	12	—
Danville	245	126	5	—
Deerfield	414	211	7	—
Derry	2045	1550	45	—
East Kingston	175	152	1	—
Epping	502	441	14	—
Exeter	1584	1813	32	—
Fremont	262	145	5	—
Greenland	271	484	5	—
Hampstead	675	518	13	—
Hampton	1455	2344	32	—
Hampton Falls	309	291	9	—
Kensington	245	263	1	—
Kingston	657	456	10	—
Londonderry	1710	929	44	—
Newcastle	162	312	3	—
Newfields	130	196	—	—
Newington	89	220	1	—
Newmarket	396	911	4	—
Newton	391	349	5	—
North Hampton	555	739	6	—
Northwood	433	266	—	—
Nottingham	283	244	4	—
Plaistow	808	674	8	—
Portsmouth —				
Ward 1	239	972	9	—
Ward 2	320	1087	6	1
Ward 3	187	670	5	—
Ward 4	362	1105	7	—
Ward 5	242	932	8	—
Ward 6	174	559	6	—
Raymond	825	472	18	—
Rye	770	1175	8	—
Salem	2571	3443	49	—
Sandown	276	180	11	—
Seabrook	739	868	19	—
South Hampton	133	159	4	—
Stratham	490	402	4	—
Windham	764	609	18	—
Totals	24387	27695	471	1

GENERAL ELECTION STRAFFORD COUNTY	U.S. SENATOR			
	Humphrey, r	McIntyre, d	Franklin, lib	Scatter
Barrington	526	556	11	—
Dover —				
Ward 1	438	804	6	—
Ward 2	313	705	2	—
Ward 3	422	795	7	—
Ward 4	468	873	2	—
Ward 5	515	822	7	—
Ward 6	339	564	—	—
Durham	719	1572	9	—
Farmington	549	534	9	—
Lee	255	384	3	—
Madbury	129	222	1	—
Middleton	54	84	2	—
Milton	330	314	6	—
New Durham	207	131	2	—
Rochester —				
Ward 1	424	597	3	—
Ward 2	501	662	3	—
Ward 3	437	695	6	—
Ward 4	406	901	5	—
Ward 5	428	567	1	—
Rollinsford	235	495	10	—
Somersworth —				
Ward 1	179	419	5	—
Ward 2	166	349	3	—
Ward 3	173	359	5	—
Ward 4	187	465	3	—
Ward 5	117	385	2	—
Strafford	269	235	—	—
Totals	8786	14489	113	—

GENERAL ELECTION SULLIVAN COUNTY	U.S. SENATOR			
	Humphrey, r	McIntyre, d	Franklin, lib	Scatter
Acworth	126	121	2	—
Charlestown	569	501	9	—
Claremont —				
Ward 1	329	441	3	—
Ward 2	898	918	9	—
Ward 3	384	668	7	—
Cornish	189	200	4	1
Croydon	104	43	—	—
Goshen	123	77	2	—
Grantham	156	72	—	1
Langdon	82	45	—	—
Lempster	149	87	—	—
Newport	994	746	9	—
Plainfield	206	255	2	—
Springfield	128	42	3	—
Sunapee	669	244	3	—
Unity	106	82	2	—
Washington	120	57	3	—
Totals	5332	4599	58	2

GENERAL ELECTION BELKNAP COUNTY	Sheriff			Attorney		Treasurer		Register of Deeds			Register of Probate	
	Alden, r	Alden, d	Scatter	Makris, r	McLaughlin, d	Wakeman, Jr., r	Scatter	Wheeler, r	Wheeler, d	Scatter	Conly, r	Conly, d
Alton	799	224	—	648	296	791	—	755	192	—	717	186
Barnstead	446	185	—	350	248	446	—	415	170	—	405	164
Belmont	561	434	—	409	616	728	—	571	393	—	566	384
Center Harbor	176	61	—	125	115	195	—	167	54	—	177	52
Gilford	1361	464	1	883	998	1548	1	1363	424	—	1346	425
Gilmanton	607	—	2	278	314	458	—	572	—	—	560	—
Laconia —												
Ward 1	676	—	—	291	433	573	—	682	—	—	676	—
Ward 2	694	—	—	197	529	428	—	680	—	—	675	—
Ward 3	890	—	—	330	621	699	—	889	—	—	886	—
Ward 4	636	—	2	200	448	433	—	624	—	—	627	—
Ward 5	650	—	—	183	505	433	—	644	—	—	633	—
Ward 6	992	—	—	346	699	712	—	985	—	—	970	—
Meredith	1424	—	—	779	683	1172	—	1398	—	—	1377	—
New Hampton	243	117	—	206	164	272	—	244	102	—	240	100
Sanbornton	356	168	—	243	293	424	—	362	159	—	360	157
Tilton	509	307	1	354	464	584	—	496	301	1	487	289
Totals	11020	1960	6	5822	7426	9896	1	10847	1795	1	10702	1757

GENERAL ELECTION BELKNAP COUNTY	COUNTY COMMISSIONERS						
	1st District		2nd District			3rd District	
	Chertok, r	Hamilton, d	Sprague, r	O'Brien, d	Marsh, r	Marsh, d	Scatter
Alton	703	221	680	229	708	194	—
Barnstead	371	198	344	212	369	176	—
Belmont	645	356	578	378	553	387	—
Center Harbor	189	61	174	70	170	63	—
Gilford	1449	404	1320	434	1297	430	—
Gilmanton	384	196	349	195	528	—	—
Laconia —							
Ward 1	548	170	497	186	638	—	—
Ward 2	434	260	363	314	650	—	—
Ward 3	736	199	611	258	837	—	—
Ward 4	393	249	341	265	598	—	1
Ward 5	391	284	321	323	627	—	—
Ward 6	655	346	635	345	944	—	—
Meredith	1065	358	1096	391	1355	—	—
New Hampton	231	122	236	116	237	108	—
Sanbornton	365	174	337	177	353	159	—
Tilton	497	374	466	318	461	298	—
Totals	9056	3972	8348	4211	10325	1815	1

GENERAL ELECTION CARROLL COUNTY	Sheriff			Attorney			Treasurer		Register of Deeds		Register of Probate
	Larson, Jr., r	Larson, Jr., d	Scatter	Fullerton, ind	Cox, r	Scatter	Weeks, r	Weeks, d	Blake, r	Blake, d	Eckhoff, r
Albany	69	20	—	9	78	—	74	16	77	16	81
Bartlett	496	—	—	26	428	—	483	—	498	—	409
Brookfield	145	25	—	6	159	—	143	26	143	26	159
Chatham	39	12	—	—	40	—	36	13	38	13	40
Conway	1447	395	—	122	1572	—	1425	377	1444	379	1581
Eaton	92	25	—	9	113	—	95	26	96	28	108
Effingham	109	34	—	28	134	1	129	34	128	37	149
Freedom	190	46	—	41	227	—	228	64	216	48	251
Hart's Location	17	—	—	—	15	—	17	—	17	—	15
Hale's Location	—	—	—	—	—	—	—	—	—	—	—
Jackson	214	—	—	17	172	—	212	—	217	—	171
Madison	322	—	—	13	284	1	311	—	338	—	289
Moultonborough	691	133	—	282	903	—	838	170	758	171	916
Ossipee	410	120	—	177	534	—	496	—	509	137	581
Sandwich	299	102	2	116	369	—	320	127	326	126	369
Tamworth	513	—	—	106	436	—	538	—	579	—	437
Tuftonboro	504	64	—	93	587	—	564	62	569	65	619
Wakefield	619	—	—	67	596	7	627	—	624	—	615
Wolfeboro	1006	175	—	202	1226	—	1127	188	1131	189	1252
Totals	7182	1151	2	1314	7873	9	7663	1103	7708	1235	8042

GENERAL ELECTION CARROLL COUNTY	COUNTY COMMISSIONERS				
	1st District		2nd District		3rd District
	Roberts, r	Ekberg, d	Presby, r	Bickford, d	Thayer, r
Albany	75	19	—	—	—
Bartlett	395	120	—	—	—
Brookfield	—	—	—	—	165
Chatham	36	13	—	—	—
Conway	1502	389	—	—	—
Eaton	—	—	87	34	—
Effingham	—	—	—	—	146
Freedom	—	—	253	44	—
Hart's Location	15	2	—	—	—
Hale's Location	—	—	—	—	—
Jackson	156	72	—	—	—
Madison	—	—	259	71	—
Moultonborough	—	—	687	368	—
Ossipee	—	—	525	179	—
Sandwich	—	—	282	195	—
Tamworth	—	—	340	263	—
Tuftonboro	—	—	—	—	628
Wakefield	—	—	—	—	587
Wolfeboro	—	—	—	—	1256
Totals	2179	615	2433	1154	2782

GENERAL ELECTION CHESHIRE COUNTY	Sheriff			Attorney		
	Lysitt, r	Lysitt, d	Scatter	O'Brien, r	Parent, d	Scatter
Alstead	201	151	—	217	122	—
Chesterfield	395	236	—	431	183	—
Dublin	409	—	—	278	119	—
Fitzwilliam	497	—	—	363	125	—
Gilsum	159	—	—	109	41	—
Harrisville	223	—	—	138	84	—
Hinsdale	336	324	—	365	274	—
Jaffrey	783	362	—	802	325	—
Keene —						
Ward 1	717	—	—	496	202	—
Ward 2	916	—	—	608	297	—
Ward 3	511	426	1	615	309	—
Ward 4	1131	537	—	1131	480	—
Ward 5	774	547	—	859	412	—
Marlborough	507	—	—	329	169	—
Marlow	75	55	3	83	46	1
Nelson	87	73	—	106	50	—
Richmond	111	51	—	117	40	—
Rindge	430	139	—	421	153	—
Roxbury	50	—	—	35	16	—
Stoddard	121	76	—	127	63	—
Sullivan	80	68	—	97	50	—
Surry	189	—	—	142	41	—
Swanzy	753	590	—	883	439	—
Troy	491	—	—	255	237	—
Walpole	956	—	—	657	268	—
Westmoreland	398	—	—	273	101	—
Winchester	644	—	—	421	230	—
Totals	11944	3635	4	10358	4876	1

GENERAL ELECTION CHESHIRE COUNTY	Treasurer			Register of Deeds			Register of Probate		
	Allen, r	Allen, d	Scatter	Hubal, r	Hubal, d	Scatter	Parker, r	Parker, d	Scatter
Alstead	198	135	—	202	138	—	202	140	—
Chesterfield	397	232	—	396	224	—	390	226	—
Dublin	389	—	—	388	—	—	393	—	—
Fitzwilliam	484	—	—	485	—	—	497	—	—
Gilsum	142	—	—	136	—	—	148	—	—
Harrisville	216	—	—	217	—	—	219	—	—
Hinsdale	321	298	—	321	305	—	322	293	—
Jaffrey	775	348	—	768	353	—	774	359	—
Keene —									
Ward 1	668	—	—	674	—	—	685	—	—
Ward 2	876	—	—	878	—	—	889	—	—
Ward 3	503	372	—	505	379	1	512	387	—
Ward 4	906	641	—	752	813	—	1069	512	—
Ward 5	738	486	—	755	501	—	731	505	—
Marlborough	484	—	—	500	—	—	507	—	—
Marlow	73	48	2	76	51	2	75	51	2
Nelson	85	66	—	87	65	—	88	64	—
Richmond	108	51	—	109	50	—	110	51	—
Rindge	414	150	—	428	140	—	481	145	—
Roxbury	46	—	—	46	—	—	49	—	—
Stoddard	117	67	—	121	70	—	117	71	—
Sullivan	83	58	—	81	61	—	84	63	—
Surry	172	—	—	172	—	—	173	—	—
Swanzy	750	523	—	758	533	—	775	531	—
Troy	474	—	—	478	—	—	484	—	—
Walpole	897	—	—	895	—	—	900	—	—
Westmoreland	375	—	—	372	—	—	376	—	—
Winchester	625	—	—	626	—	—	648	—	—
Totals	11316	3475	2	11226	3683	3	11698	3398	2

GENERAL ELECTION CHESHIRE COUNTY	COUNTY COMMISSIONER			
	1st District		2nd District	
	Adams, r	Scatter	Barrett, Sr., r	Lynch, d
Alstead	275	—	—	—
Chesterfield	522	2	—	—
Dublin	—	—	—	—
Fitzwilliam	—	—	—	—
Gilsum	117	—	—	—
Harrisville	—	—	—	—
Hinsdale	468	—	—	—
Jaffrey	—	—	—	—
Keene —	—	—	—	—
Ward 1	—	—	362	371
Ward 2	—	—	472	460
Ward 3	—	—	524	425
Ward 4	—	—	949	720
Ward 5	—	—	652	660
Marlborough	—	—	—	—
Marlow	96	3	—	—
Nelson	—	—	—	—
Richmond	—	—	—	—
Rindge	—	—	—	—
Roxbury	—	—	—	—
Stoddard	141	—	—	—
Sullivan	110	—	—	—
Surry	149	2	—	—
Swanzy	—	—	—	—
Troy	—	—	—	—
Walpole	736	—	—	—
Westmoreland	339	2	—	—
Winchester	—	—	—	—
Totals	2953	9	2959	2636

GENERAL ELECTION COOS COUNTY	Sheriff		Attorney			Treasurer		Register of Deeds			Register of Probate	
	Martineau, r	Martineau, d	Morin, r	Morin, d	Scatter	Morton, Sr., r	Morton, Sr., d	Bartlett, r	Bartlett, d	Scatter	MacLean, r	MacLean, d
Atkinson & Gil. Ac. Gt.	—	—	—	—	—	—	—	—	—	—	—	—
Bean's Grant	—	—	—	—	—	—	—	—	—	—	—	—
Bean's Purchase	—	—	—	—	—	—	—	—	—	—	—	—
Berlin —												
Ward 1	270	870	212	847	—	248	813	250	797	—	245	793
Ward 2	375	845	361	837	—	340	809	337	808	—	340	799
Ward 3	684	750	667	735	—	669	712	668	709	—	665	702
Ward 4	173	880	167	833	—	159	804	158	787	—	153	787
Cambridge	—	1	—	—	—	—	2	—	1	—	—	1
Carroll	142	76	141	77	—	138	77	143	76	—	141	75
Chandler's Purchase	—	—	—	—	—	—	—	—	—	—	—	—
Clarksville	65	—	60	—	—	60	—	71	—	—	70	—
Colebrook	408	110	399	105	—	401	102	406	106	—	412	112
Columbia	71	19	69	20	—	69	19	70	21	—	69	21
Crawford's Purchase	—	—	—	—	—	—	—	—	—	—	—	—
Cutt's Grant	—	—	—	—	—	—	—	—	—	—	—	—
Dalton	180	—	185	—	—	184	—	191	—	—	189	—
Dix's Grant	—	—	—	—	—	—	—	—	—	—	—	—
Dixville	17	—	16	—	—	17	—	17	—	—	17	—
Dummer	38	34	38	33	—	39	32	40	31	—	40	31
Errol	52	28	54	22	—	55	23	56	23	—	57	24
Erving's Grant or Loc.	—	—	—	—	—	—	—	—	—	—	—	—
Gorham	492	541	472	528	—	463	509	484	514	—	485	515
Green's Grant	—	—	—	—	—	—	—	—	—	—	—	—
Hadley's Purchase	—	—	—	—	—	—	—	—	—	—	—	—
Jefferson	172	58	171	60	—	168	57	170	61	—	176	63
Kilkenny	—	—	—	—	—	—	—	—	—	—	—	—
Lancaster	654	251	650	249	—	650	247	660	252	5	682	254
Low & Burbank's Grant	—	—	—	—	—	—	—	—	—	—	—	—
Martin's Location	—	—	—	—	—	—	—	—	—	—	—	—
Milan	178	122	166	117	—	172	113	168	117	—	166	118
Millsfield	8	—	8	—	—	7	—	7	—	—	7	—
Northumberland	340	379	337	369	—	339	363	338	372	—	346	372
Odell	—	—	—	—	—	—	—	—	—	—	—	—
Pinkham's Grant	5	—	5	—	—	6	—	5	—	—	5	—
Pittsburg	173	37	165	36	—	165	38	184	43	—	187	39
Randolph	125	—	123	—	—	119	—	126	—	—	129	—
Sargent's Purchase	—	—	—	—	—	—	—	—	—	—	—	—
Second College Grant	—	—	—	—	—	—	—	—	—	—	—	—
Shelburne	117	—	109	—	1	110	—	113	—	—	113	—
Stark	107	—	99	—	—	100	—	104	—	—	103	—
Stewartstown	154	—	154	—	—	149	—	161	—	—	159	—
Stratford	77	83	73	82	—	71	82	74	82	—	72	86
Success	—	—	—	—	—	—	—	—	—	—	—	—
Thompson & Mes.'s Pur.	1	—	1	—	—	1	—	1	—	—	1	—
Wentworth's Location	14	—	14	—	—	14	—	14	—	—	13	—
Whitefield	519	—	508	—	—	499	—	512	—	—	514	—
Totals	5611	5084	5424	4950	1	5412	4802	5528	4800	5	5556	4792

GENERAL ELECTION COOS COUNTY	COUNTY COMMISSIONERS						
	1st District			2nd District		3rd District	
	Lemire, r	Lemire, d	Hawkinson, ind	Corrigan, r	Scatter	Brungot, Sr., r	Ladd, d
Atkinson & Gil. Ac. Gt.	—	—	—	—	—	—	—
Bean's Grant	—	—	—	—	—	—	—
Bean's Purchase	—	—	—	—	—	—	—
Berlin —							
Ward 1	160	629	321	—	—	—	—
Ward 2	224	529	486	—	—	—	—
Ward 3	399	500	566	—	—	—	—
Ward 4	117	742	271	—	—	—	—
Cambridge	—	—	—	—	—	—	2
Carroll	—	—	—	172	1	—	—
Chandler's Purchase	—	—	—	—	—	—	—
Clarksville	—	—	—	—	—	51	32
Colebrook	—	—	—	—	—	411	165
Columbia	—	—	—	—	—	63	29
Crawford's Purchase	—	—	—	—	—	—	—
Cutt's Grant	—	—	—	—	—	—	—
Dalton	—	—	—	142	—	—	—
Dix's Grant	—	—	—	—	—	—	—
Dixville	—	—	—	—	—	13	5
Dummer	27	25	29	—	—	—	—
Errol	—	—	—	—	—	56	27
Erving's Grant or Loc.	—	—	—	—	—	—	—
Gorham	376	409	255	—	—	—	—
Green's Grant	—	—	—	—	—	—	—
Hadley's Purchase	—	—	—	—	—	—	—
Jefferson	—	—	—	196	—	—	—
Kilkenny	—	—	—	770	—	—	—
Lancaster	—	—	—	—	—	—	—
Low & Burbank's Grant	—	—	—	—	—	—	—
Martin's Location	—	—	—	—	—	—	—
Milan	112	82	93	—	—	—	—
Millsfield	—	—	—	—	—	6	2
Northumberland	—	—	—	485	—	—	—
Odell	—	—	—	—	—	—	—
Pinkham's Grant	3	—	2	—	—	—	—
Pittsburg	—	—	—	—	—	173	73
Randolph	80	—	51	—	—	—	—
Sargent's Purchase	—	—	—	—	—	—	—
Second College Grant	—	—	—	—	—	—	—
Shelburne	80	—	35	—	—	—	—
Stark	—	—	—	87	—	—	—
Stewartstown	—	—	—	—	—	97	88
Stratford	—	—	—	—	—	100	60
Success	—	—	—	—	—	—	—
Thompson & Mes.'s Pur.	1	—	—	—	—	—	—
Wentworth's Location	—	—	—	—	—	5	10
Whitefield	—	—	—	420	3	—	—
Totals	1579	2916	2109	2272	4	975	493

GENERAL ELECTION GRAFTON COUNTY	Sheriff			Attorney		
	Ash, r	Ash, d	Scatter	Eames, r	Eames, d	Scatter
Alexandria	131	58	—	125	56	—
Ashland	491	—	—	464	—	—
Bath	247	—	—	237	—	—
Benton	48	3	—	42	3	—
Bethlehem	307	145	—	261	139	25
Bridgewater	209	—	—	192	—	—
Bristol	690	—	—	660	—	—
Campton	407	106	—	387	100	—
Canaan	562	—	—	532	—	—
Dorchester	58	16	—	49	16	—
Easton	73	—	—	66	—	—
Ellsworth	21	11	—	16	9	—
Enfield	474	215	—	451	214	—
Franconia	169	107	—	166	107	1
Grafton	114	46	—	101	42	7
Groton	43	33	—	31	33	—
Hanover	849	1115	1	838	1105	1
Haverhill	764	187	1	715	178	7
Hebron	129	—	—	121	—	1
Holderness	382	101	—	353	94	—
Landaff	87	—	—	84	—	1
Lebanon —						
Ward 1	511	349	—	475	339	—
Ward 2	320	350	—	314	347	1
Ward 3	539	346	—	516	339	—
Lincoln	391	—	—	372	—	—
Lisbon	331	87	—	319	88	—
Livermore	—	—	—	—	—	—
Littleton	1207	596	—	1188	618	—
Lyman	88	—	—	88	—	—
Lyme	272	151	—	254	149	—
Monroe	197	44	—	190	43	—
Orange	39	30	—	40	30	—
Orford	331	—	2	312	—	—
Piermont	176	—	—	171	—	—
Plymouth	1041	—	1	1003	—	2
Rumney	294	79	—	264	71	—
Sugar Hill	136	44	2	131	44	1
Thornton	230	57	—	216	58	—
Warren	155	40	—	149	31	—
Waterville Valley	58	—	—	55	—	—
Wentworth	178	—	—	161	—	—
Woodstock	200	67	—	189	64	—
Totals	<u>12949</u>	<u>4383</u>	<u>7</u>	<u>12298</u>	<u>4317</u>	<u>47</u>

GENERAL ELECTION GRAFTON COUNTY	Treasurer			Register of Deeds			Register of Probate		
	Stiegler, III, r	Stiegler, III, d	Scatter	Wood, r	Wood, d	Scatter	Fortier, r	Fortier, d	Scatter
Alexandria	118	58	—	126	58	—	128	56	—
Ashland	468	—	—	471	—	—	470	—	—
Bath	241	—	—	246	—	—	249	—	—
Benton	40	—	—	42	4	—	43	4	—
Bethlehem	298	142	—	299	144	—	302	143	—
Bridgewater	192	—	—	199	—	—	200	—	—
Bristol	653	—	—	674	—	—	677	—	—
Campton	382	96	—	388	97	—	388	95	—
Canaan	523	—	—	539	—	—	549	—	—
Dorchester	51	16	—	54	17	—	55	16	—
Easton	67	—	—	69	—	—	72	—	—
Ellsworth	17	8	—	17	9	—	19	8	—
Enfield	441	219	—	450	214	—	448	210	—
Franconia	158	104	—	167	103	—	163	106	—
Grafton	110	42	—	112	47	—	115	46	—
Groton	29	33	—	35	34	—	33	34	—
Hanover	833	1099	—	835	1113	—	836	1103	1
Haverhill	742	175	1	714	175	7	772	187	—
Hebron	129	—	—	129	—	—	128	—	—
Holderness	361	94	—	369	96	—	369	96	—
Landaff	85	—	—	86	—	—	90	—	—
Lebanon —									
Ward 1	472	338	—	479	346	—	471	341	—
Ward 2	306	341	—	313	343	—	313	344	—
Ward 3	513	342	—	523	342	—	489	348	—
Lincoln	361	—	—	375	—	—	368	—	—
Lisbon	329	84	—	330	84	—	329	89	—
Livermore	—	—	—	—	—	—	—	—	—
Littleton	1170	580	—	1194	592	—	1179	586	—
Lyman	86	—	—	87	—	—	88	—	—
Lyme	258	147	—	268	150	—	262	153	—
Monroe	186	45	—	190	44	—	187	48	—
Orange	39	28	—	40	30	—	39	29	—
Orford	308	—	—	332	—	—	325	—	—
Piermont	179	—	—	179	—	—	177	—	—
Plymouth	1006	—	—	1035	—	1	1027	—	—
Rumney	266	72	—	284	63	—	280	76	—
Sugar Hill	133	44	—	137	43	—	137	43	—
Thornton	216	58	—	218	60	—	219	58	—
Warren	147	35	—	154	32	—	155	34	—
Waterville Valley	55	—	—	57	—	—	56	—	—
Wentworth	165	—	—	170	—	—	169	—	—
Woodstock	180	61	—	189	63	—	190	60	—
Totals	12313	4264	1	12575	4303	8	12566	4313	1

GENERAL ELECTION GRAFTON COUNTY	COUNTY COMMISSIONERS						
	1st District		2nd District		3rd District		
	Hoots, r	Campion, d	Snell, r	Klark, d	Bradley, r	Bradley, d	Scatter
Alexandria	—	—	—	—	125	56	—
Ashland	—	—	—	—	474	—	—
Bath	—	—	169	87	—	—	—
Benton	—	—	38	11	—	—	—
Bethlehem	—	—	333	132	—	—	—
Bridgewater	—	—	—	—	201	—	—
Bristol	—	—	—	—	666	—	—
Campton	—	—	—	—	394	98	—
Canaan	296	307	—	—	—	—	—
Dorchester	51	17	—	—	—	—	—
Easton	—	—	48	22	—	—	—
Ellsworth	—	—	—	—	19	8	—
Enfield	380	359	—	—	—	—	—
Franconia	—	—	194	100	—	—	—
Grafton	118	56	—	—	—	—	—
Groton	—	—	—	—	28	33	—
Hanover	517	1711	—	—	—	—	—
Haverhill	—	—	583	410	—	—	—
Hebron	—	—	—	—	129	—	—
Holderness	—	—	—	—	364	97	—
Landaff	—	—	82	13	—	—	—
Lebanon —							
Ward 1	354	584	—	—	—	—	—
Ward 2	250	467	—	—	—	—	—
Ward 3	450	522	—	—	—	—	—
Lincoln	—	—	—	—	381	—	—
Lisbon	—	—	365	83	—	—	—
Livermore	—	—	—	—	—	—	—
Littleton	—	—	1283	558	—	—	—
Lyman	—	—	64	27	—	—	—
Lyme	208	243	—	—	—	—	—
Monroe	—	—	167	59	—	—	—
Orange	29	44	—	—	—	—	—
Orford	198	98	—	—	—	—	—
Piermont	109	71	—	—	—	—	—
Plymouth	—	—	—	—	1014	—	2
Rumney	—	—	—	—	278	73	—
Sugar Hill	—	—	139	43	—	—	—
Thornton	—	—	—	—	219	54	—
Warren	—	—	—	—	151	35	—
Waterville Valley	—	—	—	—	58	—	—
Wentworth	—	—	—	—	170	—	—
Woodstock	—	—	—	—	187	62	—
Totals	2960	4479	3465	1545	4858	516	2



New Hampshire State Flower — PURPLE LILAC

GENERAL ELECTION HILLSBOROUGH COUNTY	Sheriff			Attorney		
	Hart, r	Shea, d	Scatter	Cloutier, r	Cloutier, d	Scatter
Amherst	1473	751	—	1660	511	—
Antrim	299	181	—	334	138	—
Bedford	1542	1344	—	—	2723	—
Bennington	119	87	—	—	198	1
Brookline	223	205	—	280	145	—
Deering	137	91	—	163	70	—
Francesstown	188	116	—	211	83	1
Goffstown	1324	1878	—	1695	1492	—
Greenfield	138	94	—	155	76	—
Greenville	168	238	—	211	199	—
Hancock	331	137	—	—	467	—
Hillsborough	456	299	—	561	197	—
Hollis	746	467	—	837	361	—
Hudson	1040	1982	2	—	2824	—
Litchfield	259	433	—	286	349	—
Lyndeborough	161	118	—	—	269	—
Manchester —						
Ward 1	1288	1391	—	1373	1059	—
Ward 2	991	1441	—	1031	1144	—
Ward 3	622	1115	—	588	1009	—
Ward 4	693	1102	—	617	968	—
Ward 5	584	1050	—	462	963	—
Ward 6	933	1575	—	856	1381	—
Ward 7	635	1258	—	553	1168	—
Ward 8	854	1427	—	788	1264	—
Ward 9	712	1356	—	—	1887	—
Ward 10	876	1348	—	875	1172	—
Ward 11	472	1072	—	451	983	—
Ward 12	752	1449	—	802	1357	—
Mason	121	63	—	129	48	—
Merrimack	1409	1772	—	1645	1334	1
Milford	1134	1037	—	—	2085	—
Mont Vernon	204	142	—	—	326	—
Nashua —						
Ward 1	720	1143	—	929	854	—
Ward 2	704	961	—	928	625	—
Ward 3	372	809	—	446	706	—
Ward 4	179	766	—	193	701	—
Ward 5	361	952	—	381	862	—
Ward 6	331	1219	—	351	1079	—
Ward 7	281	981	—	282	927	—
Ward 8	826	1297	—	999	1039	—
Ward 9	443	928	—	495	786	—
New Boston	233	290	—	—	520	—
New Ipswich	318	209	—	355	168	—
Pelham	771	975	—	884	974	—
Peterborough	1002	532	—	1159	377	—
Sharon	36	22	—	40	18	—
Temple	137	89	—	180	39	—
Weare	434	333	—	536	224	—
Wilton	381	326	—	450	232	—
Windsor	16	14	—	18	12	—
Totals	28429	38865	2	25189	38393	3

GENERAL ELECTION HILLSBOROUGH COUNTY	Treasurer			Register of Deeds			Register of Probate		
	Bernier, r	Bernier, d	Scatter	Maltais, r	Maltais, d	Scatter	Bourassa, r	Bourassa, d	Scatter
Amherst	1667	510	—	1650	516	—	1645	546	—
Antrim	324	135	—	326	136	—	335	135	—
Bedford	—	2705	—	—	2725	—	—	2729	—
Bennington	—	199	—	—	193	—	—	198	—
Brookline	278	145	—	274	140	—	272	146	—
Deering	157	69	—	161	66	—	161	71	—
Francestown	212	84	1	215	82	1	211	86	—
Goffstown	1640	1437	—	1654	1456	—	1636	1444	—
Greenfield	159	75	—	150	77	—	152	77	—
Greenville	207	209	—	203	202	—	203	202	—
Hancock	—	468	—	—	469	—	—	476	—
Hillsborough	548	194	—	554	191	—	566	192	—
Hollis	834	367	—	830	365	—	846	354	—
Hudson	—	2799	—	—	2796	1	—	2809	—
Litchfield	278	349	—	279	348	—	276	344	—
Lyndeborough	—	272	—	—	273	—	—	273	—
Manchester —									
Ward 1	1345	1050	—	1392	1078	—	1389	1042	—
Ward 2	1037	1148	—	1056	1191	—	1053	1187	—
Ward 3	594	1016	—	636	1060	—	603	1054	—
Ward 4	619	962	—	634	1005	—	626	991	—
Ward 5	509	971	—	494	997	—	484	1018	—
Ward 6	859	1379	—	894	1423	—	876	1410	—
Ward 7	556	1133	—	578	1222	—	573	1181	—
Ward 8	794	1257	—	803	1315	—	815	1297	—
Ward 9	—	1880	—	—	1980	—	—	1954	—
Ward 10	855	1165	—	906	1211	—	909	1151	—
Ward 11	451	979	—	499	1049	—	455	1013	—
Ward 12	755	1343	—	818	1401	—	791	1322	—
Mason	127	50	—	125	50	—	123	50	—
Merrimack	1640	1335	1	1649	1319	1	1648	1318	1
Milford	—	2082	—	—	2081	—	—	2084	—
Mont Vernon	—	330	—	—	331	—	—	330	—
Nashua —									
Ward 1	982	846	—	919	845	—	921	845	—
Ward 2	924	631	—	929	639	—	934	646	—
Ward 3	430	685	—	425	689	—	444	691	—
Ward 4	195	687	—	200	688	—	214	710	—
Ward 5	380	840	—	369	859	—	382	876	—
Ward 6	323	1070	—	347	1072	—	358	1091	—
Ward 7	273	885	—	282	904	—	290	953	—
Ward 8	996	986	—	987	1013	—	1013	1010	—
Ward 9	479	776	—	504	759	—	497	772	—
New Boston	—	514	—	—	502	—	—	497	—
New Ipswich	351	169	—	350	163	—	353	167	—
Pelham	872	870	—	859	979	—	859	983	—
Peterborough	1143	406	—	1156	370	—	1158	372	—
Sharon	43	17	—	44	16	—	43	16	—
Temple	177	39	—	178	39	—	179	40	—
Weare	524	224	—	522	221	—	521	224	—
Wilton	458	227	—	462	231	—	465	231	—
Windsor	17	12	—	18	12	—	17	12	—
Totals	25012	37981	2	25331	38749	3	25296	38620	1

GENERAL ELECTION HILLSBOROUGH COUNTY	COUNTY COMMISSIONERS							
	1st District			2nd District		3rd District		
	DeGrace, r	Dupont, d	Keefe, ind	Young, r	Bouchard, d	Lobacki, r	Edwards, d	Scatter
Amherst	—	—	—	—	—	1567	736	—
Antrim	—	—	—	—	—	273	261	—
Bedford	—	—	4	—	—	1700	1089	—
Bennington	—	—	—	—	—	101	119	—
Brookline	—	—	—	—	—	259	182	—
Deering	—	—	—	—	—	135	104	—
Francestown	—	—	—	—	—	148	196	—
Goffstown	—	—	—	—	—	1328	1866	—
Greenfield	—	—	—	—	—	167	100	—
Greenville	—	—	—	—	—	242	188	—
Hancock	—	—	—	—	—	377	129	—
Hillsborough	—	—	—	—	—	532	269	—
Hollis	—	—	—	—	—	871	430	—
Hudson	—	—	—	—	—	1435	1572	—
Litchfield	—	—	—	—	—	318	361	—
Lyndeborough	—	—	—	—	—	171	132	—
Manchester —								
Ward 1	1099	965	561	—	—	—	—	—
Ward 2	895	1089	373	—	—	—	—	—
Ward 3	563	970	191	—	—	—	—	—
Ward 4	578	871	230	—	—	—	—	—
Ward 5	491	879	194	—	—	—	—	—
Ward 6	835	1275	303	—	—	—	—	—
Ward 7	560	1076	196	—	—	—	—	—
Ward 8	762	1211	220	—	—	—	—	—
Ward 9	688	1149	202	—	—	—	—	—
Ward 10	807	1177	220	—	—	—	—	—
Ward 11	508	949	112	—	—	—	—	—
Ward 12	935	1222	139	—	—	—	—	—
Mason	—	—	—	—	—	137	53	—
Merrimack	—	—	—	—	—	1675	1509	1
Milford	—	—	—	—	—	1215	1046	—
Mont Vernon	—	—	—	—	—	199	161	—
Nashua —								
Ward 1	—	—	—	917	1007	—	—	—
Ward 2	—	—	—	914	801	—	—	—
Ward 3	—	—	—	482	774	—	—	—
Ward 4	—	—	—	295	723	—	—	—
Ward 5	—	—	—	500	903	—	—	—
Ward 6	—	—	—	461	1208	—	—	—
Ward 7	—	—	—	388	993	—	—	—
Ward 8	—	—	—	1043	1195	—	—	—
Ward 9	—	—	—	603	834	—	—	—
New Boston	—	—	—	—	—	247	301	—
New Ipswich	—	—	—	—	—	378	182	—
Pelham	—	—	—	—	—	954	1011	—
Peterborough	—	—	—	—	—	1304	436	—
Sharon	—	—	—	—	—	49	18	—
Temple	—	—	—	—	—	193	55	—
Weare	—	—	—	—	—	423	351	—
Wilton	—	—	—	—	—	477	268	—
Windsor	—	—	—	—	—	24	7	—
Totals	8721	12833	2945	5603	8438	16899	13132	1

GENERAL ELECTION MERRIMACK COUNTY	Sheriff		Attorney		Treasurer		Register of Deeds		Register of Probate		
	Daniels, r	Braiterman, d	Immen, r	Scatter	Hanson, r	Gewehr, d	Guay, r	Scatter	Ingraham, r	Albano, d	Scatter
Allenstown	608	415	608	1	416	542	633	—	506	454	—
Andover	358	130	364	1	308	163	394	—	327	150	—
Boscawen	632	182	611	—	480	280	634	—	546	217	—
Bow	1209	244	1182	—	1017	428	1294	—	1161	235	—
Bradford	302	125	324	—	288	112	360	—	259	133	—
Canterbury	354	144	358	—	265	202	388	—	326	139	—
Chichester	330	112	323	1	261	146	336	1	292	103	—
Concord —											
Ward 1	886	316	910	—	609	541	957	—	801	341	—
Ward 2	1151	340	1184	1	827	608	1261	—	1089	344	—
Ward 3	737	188	735	—	554	335	797	—	679	200	—
Ward 4	718	60	773	—	528	523	838	—	683	354	—
Ward 5	491	232	545	1	366	338	568	—	497	198	—
Ward 6	614	326	682	—	432	488	732	—	590	317	—
Ward 7	1228	364	1259	5	919	639	1376	1	1153	372	—
Ward 8	1225	341	1260	—	918	577	1298	—	1123	374	—
Danbury	137	35	132	—	124	36	142	—	119	44	—
Dunbarton	305	84	312	—	256	138	337	—	290	94	—
Epsom	570	156	567	—	469	225	616	—	536	164	—
Franklin —											
Ward 1	440	274	454	—	365	331	490	—	386	301	—
Ward 2	276	178	339	—	222	218	358	—	251	182	—
Ward 3	515	302	559	—	442	353	592	—	477	322	—
Henniker	555	302	573	3	488	374	631	1	501	265	—
Hill	139	45	151	—	122	56	152	—	134	43	—
Hooksett	1394	550	1490	—	1234	631	1541	—	1288	546	—
Hopkinton	1237	272	1208	—	1020	441	1277	—	1085	387	—
Loudon	480	157	487	—	377	229	520	—	463	147	—
Newbury	261	74	283	—	246	76	289	—	240	88	—
New London	1042	160	1095	2	1009	193	1124	—	1009	182	1
Northfield	445	197	449	1	345	255	486	—	394	206	—
Pembroke	1105	433	1076	—	854	617	1112	—	973	486	—
Pittsfield	550	158	515	—	439	210	550	—	495	259	—
Salisbury	200	63	203	—	173	86	209	—	170	82	—
Sutton	251	126	284	—	227	130	296	—	221	153	—
Warner	507	140	494	5	335	175	521	1	326	327	—
Webster	260	66	164	—	206	99	259	—	222	88	—
Wilnot	175	71	191	1	151	78	210	—	152	85	—
Totals	21687	7362	22144	22	17292	10873	23578	4	19764	8382	1

GENERAL ELECTION MERRIMACK COUNTY	COUNTY COMMISSIONERS						
	1st District		2nd District			3rd District	
	McKenna, r	Bernotas, d	Ayotte, r	Plourde, r	Scatter	Spaulding, r	Scatter
Allenstown	—	—	—	—	—	626	1
Andover	—	—	348	148	—	—	—
Boscawen	—	—	284	540	—	—	—
Bow	—	—	—	—	—	1257	—
Bradford	—	—	—	—	—	363	—
Canterbury	—	—	227	237	—	—	—
Chichester	—	—	243	161	—	—	—
Concord —							
Ward 1	800	378	—	—	—	—	—
Ward 2	1063	414	—	—	—	—	—
Ward 3	680	231	—	—	—	—	—
Ward 4	683	396	—	—	—	—	—
Ward 5	486	254	—	—	—	—	—
Ward 6	578	362	—	—	—	—	—
Ward 7	1178	417	—	—	—	—	—
Ward 8	1129	413	—	—	—	—	—
Danbury	—	—	131	43	—	—	—
Dunbarton	—	—	—	—	—	335	1
Epsom	—	—	—	—	—	604	—
Franklin —							
Ward 1	—	—	436	318	—	—	—
Ward 2	—	—	392	115	—	—	—
Ward 3	—	—	580	289	—	—	—
Henniker	—	—	—	—	—	632	1
Hill	—	—	144	45	—	—	—
Hooksett	—	—	—	—	—	1514	—
Hopkinton	—	—	—	—	—	1322	—
Loudon	—	—	320	301	—	—	—
Newbury	—	—	—	—	—	287	—
New London	—	—	1005	178	1	—	—
Northfield	—	—	439	226	—	—	—
Pembroke	—	—	—	—	—	1105	—
Pittsfield	—	—	—	—	—	542	—
Salisbury	—	—	140	124	—	—	—
Sutton	—	—	—	—	—	300	—
Warner	—	—	—	—	—	528	2
Webster	—	—	147	168	—	—	—
Wilmot	—	—	157	85	—	—	—
Totals	6597	2865	4993	2978	1	9415	5

GENERAL ELECTION ROCKINGHAM COUNTY	Sheriff			Attorney		Treasurer		Register of Deeds		Register of Probate		
	Sampson, r	Pichowicz, d	Kelley, fib	Eldredge, r	Gillis, d	Chandler, r	Thibodeau, d	Holland, r	Ackerman, d	Howard, r	Ford, d	Scatter
Atkinson	470	600	15	611	357	618	316	610	372	576	362	—
Auburn	455	329	15	436	300	432	272	472	269	433	291	—
Brentwood	393	152	7	370	158	392	100	439	83	426	89	—
Candia	532	326	—	576	246	587	222	641	185	602	209	—
Chester	432	156	9	416	132	385	138	434	117	408	130	—
Danville	208	163	9	237	118	238	89	266	88	245	92	—
Deerfield	375	233	—	380	182	365	177	431	140	390	161	1
Derry	1919	1453	91	2133	1151	1899	1127	2051	1166	1906	1203	—
East Kingston	207	113	8	217	99	211	81	250	62	232	76	—
Epping	605	322	15	468	291	508	263	565	233	635	236	—
Exeter	1703	1647	31	1994	1283	2254	721	2616	623	2545	620	—
Fremont	323	97	3	296	113	303	81	341	71	326	73	—
Greenland	407	323	8	493	233	484	202	543	176	490	192	—
Hampstead	679	519	15	706	365	696	322	727	346	680	354	—
Hampton	1885	1792	—	1759	1887	1954	1381	2437	1053	2280	1124	—
Hampton Falls	414	192	—	390	203	391	152	485	95	448	123	—
Kensington	274	224	6	249	231	299	161	350	133	348	119	—
Kingston	700	450	17	744	336	734	276	857	220	822	228	—
Londonderry	1378	910	136	1418	801	1386	893	1419	906	1403	853	—
New Castle	296	166	5	303	131	304	117	331	102	312	109	—
Newfields	181	130	6	191	121	191	89	227	82	221	80	—
Newington	187	111	4	183	97	179	75	199	73	175	88	—
Newmarket	532	718	19	569	650	502	649	615	569	584	585	—
Newton	415	328	14	424	279	414	251	466	226	458	228	—
North Hampton	723	526	18	721	524	819	351	924	289	882	310	—
Northwood	463	202	7	474	172	444	174	483	156	440	178	—
Nottingham	351	158	8	323	167	333	146	372	120	336	151	—
Plaistow	854	687	24	823	520	815	464	836	484	792	506	—
Portsmouth —												
Ward 1	450	696	18	493	588	467	546	542	519	475	542	—
Ward 2	511	816	20	596	669	588	615	679	565	580	601	—
Ward 3	313	508	14	394	384	364	369	427	333	364	368	—
Ward 4	588	837	13	716	630	672	614	755	594	719	586	—
Ward 5	401	703	19	499	554	443	540	524	508	468	526	—
Ward 6	263	430	15	297	361	256	357	327	320	281	338	—
Raymond	893	423	27	804	406	771	371	895	329	843	348	—
Rye	1097	779	24	1206	621	1250	477	1360	409	1292	446	—
Salem	2326	3199	280	2680	2666	2605	2497	2117	3404	1876	3555	—
Sandown	275	204	3	263	164	273	131	296	145	290	137	—
Seabrook	926	687	16	809	682	601	959	1009	498	968	515	—
South Hampton	161	132	4	158	119	135	128	192	88	176	90	—
Stratham	533	311	9	623	238	635	176	715	128	669	150	—
Windham	684	618	50	754	516	728	491	669	605	607	650	—
Totals	26782	23370	1002	28196	19745	27925	17561	30894	16884	29003	17622	1

GENERAL ELECTION ROCKINGHAM COUNTY	COUNTY COMMISSIONER						
	1st District		2nd District			3rd District	
	Harrison, r	Driscoll, d	Prentiss, r	Southwick, d	Scatter	Barka, r	Beaulieu, d
Atkinson	—	—	—	—	—	521	465
Auburn	—	—	427	305	—	—	—
Brentwood	—	—	398	132	2	—	—
Candia	—	—	601	220	—	—	—
Chester	—	—	—	—	—	454	110
Danville	—	—	192	163	—	—	—
Deerfield	—	—	359	180	—	—	—
Derry	—	—	—	—	—	2642	882
East Kingston	—	—	193	129	—	—	—
Epping	—	—	533	351	—	—	—
Exeter	—	—	2386	894	—	—	—
Fremont	—	—	245	164	—	—	—
Greenland	227	492	—	—	—	—	—
Hampstead	—	—	—	—	—	712	350
Hampton	1284	2101	—	—	—	—	—
Hampton Falls	282	258	—	—	—	—	—
Kensington	—	—	302	185	—	—	—
Kingston	—	—	599	542	—	—	—
Londonderry	—	—	—	—	—	1587	832
New Castle	191	262	—	—	—	—	—
Newfields	—	—	186	117	—	—	—
Newington	104	181	—	—	—	—	—
Newmarket	—	—	590	608	—	—	—
Newton	—	—	380	329	—	—	—
North Hampton	490	729	—	—	—	—	—
Northwood	—	—	445	178	—	—	—
Nottingham	—	—	320	164	—	—	—
Plaistow	—	—	698	659	—	—	—
Portsmouth —	—	—	—	—	—	—	—
Ward 1	189	1000	—	—	—	—	—
Ward 2	275	1076	—	—	—	—	—
Ward 3	179	668	—	—	—	—	—
Ward 4	317	1126	—	—	—	—	—
Ward 5	242	879	—	—	—	—	—
Ward 6	141	563	—	—	—	—	—
Raymond	—	—	737	481	—	—	—
Rye	706	1117	—	—	—	—	—
Salem	—	—	—	—	—	1941	3600
Sandown	—	—	244	186	—	—	—
Seabrook	—	—	828	629	—	—	—
South Hampton	—	—	148	120	—	—	—
Stratham	—	—	551	178	—	709	575
Windham	—	—	—	—	—	—	—
Totals	4627	10452	11362	6914	2	8566	6814

GENERAL ELECTION STRAFFORD COUNTY	Sheriff		Attorney		Treasurer		Register of Deeds		Register of Probate		
	Redden, r	Dumont, d	Krasner, r	May, d	Crocco, r	Paradis, d	Carey, r	Carey, d	Ogden, r	Ogden, d	Scatter
Barrington	639	405	427	542	543	423	512	461	499	469	—
Dover —											
Ward 1	881	359	309	811	761	416	506	620	517	627	—
Ward 2	634	372	195	723	568	379	283	612	286	614	—
Ward 3	885	338	302	825	794	391	510	625	514	625	—
Ward 4	942	445	318	790	864	495	510	688	507	690	—
Ward 5	921	369	372	826	861	384	560	651	569	643	—
Ward 6	634	268	230	575	564	294	359	462	362	467	—
Durham	1083	876	780	1091	1060	809	905	981	906	964	—
Farmington	595	477	743	301	479	513	993	—	997	—	—
Lee	376	206	228	297	297	229	306	240	296	235	—
Madbury	232	92	127	183	201	108	168	151	166	148	1
Middleton	68	66	65	63	46	79	123	—	127	—	—
Milton	336	297	359	226	273	309	318	264	324	268	—
New Durham	223	101	221	88	193	113	221	92	219	90	—
Rochester —											
Ward 1	436	585	443	503	428	503	421	544	421	516	—
Ward 2	488	668	506	507	515	667	493	545	499	537	—
Ward 3	398	735	476	576	416	692	415	620	412	634	1
Ward 4	457	886	490	697	454	815	401	693	396	968	—
Ward 5	460	524	437	450	417	514	427	470	435	464	—
Rollinsford	540	180	176	482	388	289	254	398	251	398	—
Somersworth —											
Ward 1	304	298	154	385	255	319	557	—	567	—	—
Ward 2	211	291	120	352	195	284	121	340	115	346	—
Ward 3	262	269	142	349	214	302	154	339	145	343	—
Ward 4	333	326	152	461	255	366	176	443	179	431	—
Ward 5	211	294	88	383	143	341	91	385	87	382	—
Strafford	298	183	250	177	258	182	292	160	286	162	—
Totals	12847	9910	8110	12663	11442	10216	10076	10784	10082	11021	2

GENERAL ELECTION STRAFFORD COUNTY	COUNTY COMMISSIONERS						
	Keenan, r	Ross, r	Young, r	Fennelly, d	Flanagan, d	White, d	Grondin, d
Barrington	541	444	571	454	495	437	2
Dover —							
Ward 1	673	323	555	593	768	536	12
Ward 2	475	199	342	592	674	441	10
Ward 3	627	314	488	633	781	564	9
Ward 4	731	344	493	671	808	625	19
Ward 5	772	401	588	586	732	553	11
Ward 6	469	262	392	439	534	203	4
Durham	990	715	790	1074	1027	1080	—
Farmington	507	515	622	445	465	426	—
Lee	298	226	262	288	290	278	—
Madbury	182	121	156	142	164	153	—
Middleton	36	41	55	78	69	76	—
Milton	315	313	365	250	257	280	2
New Durham	213	201	221	89	95	98	—
Rochester —							
Ward 1	459	537	691	430	424	384	1
Ward 2	541	588	779	430	437	408	—
Ward 3	452	529	747	497	521	442	—
Ward 4	443	512	802	612	639	627	—
Ward 5	450	465	650	408	401	347	—
Rollinsford	308	206	264	368	451	409	6
Somersworth —							
Ward 1	213	151	263	234	365	378	—
Ward 2	174	116	192	266	328	319	—
Ward 3	181	112	188	312	346	354	1
Ward 4	238	149	269	371	429	415	5
Ward 5	111	79	155	340	360	405	—
Strafford	272	272	332	147	145	139	—
Totals	10671	8135	11232	10749	12005	10377	82

GENERAL ELECTION SULLIVAN COUNTY	Sheriff		Attorney		Treasurer		Register of Deeds		Register of Probate		
	McCusker, r	McCusker, d	Tenney, II, r	Dunn, d	Lovely, Sr., r	Lovely, Sr., d	LaForge, r	LaForge, d	MacWilliams, r	MacWilliams, d	Scatter
Acworth	217	—	144	63	153	—	215	—	214	—	—
Charlestown	625	372	624	394	583	361	594	363	616	372	—
Claremont —											
Ward 1	735	—	318	350	694	—	710	—	720	—	—
Ward 2	951	754	1010	806	891	737	893	760	909	770	—
Ward 3	349	665	495	559	328	625	346	635	346	651	—
Cornish	194	174	220	166	194	166	199	168	202	162	—
Croydon	92	43	64	61	93	46	96	42	93	47	—
Goshen	104	73	84	103	100	85	105	78	99	79	5
Grantham	156	58	147	77	155	59	157	59	159	60	—
Langdon	117	—	81	29	108	—	113	—	116	—	—
Lempster	201	—	141	80	218	—	214	—	215	—	—
Newport	863	708	824	865	859	784	850	768	832	755	2
Plainfield	246	182	255	175	240	173	244	176	242	177	—
Springfield	154	—	113	38	154	—	155	—	158	—	—
Sunapee	619	197	552	290	624	222	607	221	612	225	—
Unity	102	79	106	85	98	82	96	83	96	80	—
Washington	94	52	76	34	102	41	108	45	108	43	—
Totals	5819	3357	5254	4175	5594	3381	5702	3201	5737	3421	7

GENERAL ELECTION SULLIVAN COUNTY	COUNTY COMMISSIONERS					
	1st District		2nd District		3rd District	
	Nahli, r	Scatter	Woodhull, r	Woodhull, d	Olden, r	Scatter
Acworth	165	—	197	—	180	—
Charlestown	718	—	582	332	781	—
Claremont —						
Ward 1	449	1	691	—	417	3
Ward 2	1299	—	924	683	1222	—
Ward 3	623	—	353	592	585	—
Cornish	274	—	218	143	276	—
Croydon	99	—	98	44	99	—
Goshen	124	—	102	77	127	—
Grantham	173	—	159	56	170	—
Langdon	89	—	105	—	101	—
Lempster	153	—	208	—	157	—
Newport	1063	2	892	716	1059	—
Plainfield	274	1	242	159	298	—
Springfield	132	1	152	—	123	—
Sunapee	673	—	608	205	664	—
Unity	130	—	97	75	128	1
Washington	129	—	107	38	130	—
Totals	6567	5	5735	3120	6517	4

CONSTITUTIONAL AMENDMENTS

Questions submitted to the qualified voters of New Hampshire, November 7, 1978, together with the votes on each question:

RSA 59:12 requires that all questions relating to constitutional amendments shall include the vote of the General Court or the Constitutional Convention when recorded. Questions 4 through 7 were passed by voice vote.

(Question proposed by the 1975 General Court)

1. Are you in favor of amending the Constitution to provide that all persons have the right to keep and bear arms in defense of themselves, their families, their property and the state but authorizing the legislature to prescribe the manner in which they may be borne and to prohibit convicted felons from carrying or possessing them?

(This constitutional amendment was passed by the New Hampshire House of Representatives, 267 **Yes** votes to 70 **No** votes, and was passed by the New Hampshire State Senate, 24 **Yes** votes to 0 **No** votes.)

YES 160,628 NO 87,807

(Questions proposed by the 1977 General Court)

2. Are you in favor of amending the Constitution to provide for annual sessions of the legislature and to allow mileage payments for actual attendance for a maximum of 90 legislative days per biennium?

(This constitutional amendment was passed by the New Hampshire House of Representatives, 311 **Yes** votes to 51 **No** votes, and was passed by the New Hampshire State Senate, 16 **Yes** votes to 4 **No** votes.)

YES 157,272 NO 81,622

3. Are you in favor of amending the Constitution to provide a town, ward, or unincorporated place may be divided into two or more representative or senatorial districts if requested by a referendum in such town, ward, or place?

(This constitutional amendment was passed by the New Hampshire House of Representatives, 267 **Yes** votes to 16 **No** votes, and was passed by the New Hampshire State Senate, 18 **Yes** votes to 0 **No** votes.)

YES 167,511 NO 62,679

(Questions Relating to Constitutional Amendments Proposed by the Convention to Revise the Constitution.)

4. Are you in favor of amending the Constitution to provide that the chief justice of the supreme court shall be the administrative head of the state courts, and that he shall, with the concurrence of a majority of the supreme court justices, make rules governing procedure in the courts?

YES 155,920 NO 69,244

5. Are you in favor of amending the Constitution to allow the court to direct the trial of a defendant, at the defendant's request, to a county or judicial district in which a fair and impartial trial can be obtained when the court finds a fair and impartial trial cannot be obtained in the county or judicial district where the crime has been committed?

YES 196,290 NO 38,319

6. Are you in favor of amending the Constitution to provide that the salaries of superior and supreme court judges shall not be diminished during their terms of office?

YES 133,806 NO 91,014

7. Are you in favor of amending the Constitution to reduce the residency requirement for the office of state senator and governor's councilor from seven years to four years?

YES 112,578 NO 120,927

GENERAL ELECTION SUMMARY BY COUNTIES	CONSTITUTIONAL AMENDMENTS							
	Question No. 1		Question No. 2		Question No. 3		Question No. 4	
	Yes	No	Yes	No	Yes	No	Yes	No
Belknap	7465	5925	8078	4913	8736	4764	8110	4151
Carroll	5920	3897	6293	3127	6787	2279	6297	2630
Cheshire	11508	4565	11603	3917	11607	3243	10623	3936
Coos	7197	3184	6589	3338	6892	2527	6490	2626
Grafton	12269	5969	12296	5144	12846	3859	11658	4578
Hillsborough	42398	25333	39204	25913	43734	18604	41362	20341
Merrimack	18873	11228	19571	9588	21071	6963	19707	7884
Rockingham	33853	16928	32891	16005	34129	12768	31904	14213
Strafford	14306	7962	14093	7018	14808	5689	13408	6536
Sullivan	6839	2816	6654	2659	6901	1983	6361	2349
Totals	160628	87807	157272	81622	167511	62679	155920	69244

	Question No. 5		Question No. 6		Question No. 7	
	Yes	No	Yes	No	Yes	No
	Belknap	9967	2600	7075	5267	5745
Carroll	7507	1541	5426	3490	4200	4957
Cheshire	12513	2257	9040	5570	7983	7240
Coos	7745	1516	5782	3453	5012	4487
Grafton	14323	2294	10210	6120	8355	8553
Hillsborough	49959	11854	34869	26087	28495	35042
Merrimack	23607	4226	17106	10551	13822	14756
Rockingham	45827	7500	26348	19143	23687	24019
Strafford	17119	3362	12284	8140	10427	10574
Sullivan	7723	1169	5666	3193	4852	4396
Totals	196290	38319	133806	91014	112578	120927

GENERAL ELECTION BELKNAP COUNTY	CONSTITUTIONAL AMENDMENTS							
	Question No. 1		Question No. 2		Question No. 3		Question No. 4	
	Yes	No	Yes	No	Yes	No	Yes	No
Alton	577	417	582	384	639	294	583	322
Barnstead	336	339	315	319	371	240	363	236
Belmont	565	463	537	438	599	334	552	351
Center Harbor	134	114	170	69	176	62	178	59
Gilford	1042	850	1202	638	1313	486	1214	544
Gilmanton	366	264	367	244	391	189	360	215
Laconia —								
Ward 1	454	266	496	226	534	141	476	184
Ward 2	385	342	424	274	444	219	421	242
Ward 3	514	405	610	296	632	252	581	271
Ward 4	342	289	366	244	395	180	351	216
Ward 5	339	276	364	239	366	204	365	211
Ward 6	555	476	581	416	658	305	584	367
Meredith	757	729	916	530	1007	400	917	451
New Hampton	218	168	244	121	255	98	237	108
Sanbornton	364	194	371	182	385	147	372	158
Tilton	517	333	533	293	571	213	556	216
Totals	7465	5925	8078	4913	8736	3764	8110	4151

BELKNAP COUNTY	Question No. 5		Question No. 6		Question No. 7	
	Yes	No	Yes	No	Yes	No
Alton	734	186	488	413	407	525
Barnstead	482	121	288	300	248	364
Belmont	696	225	482	434	416	530
Center Harbor	184	47	137	106	116	133
Gilford	1468	327	1019	753	841	979
Gilmanton	457	128	306	274	232	358
Laconia —						
Ward 1	557	113	413	256	323	348
Ward 2	521	148	398	263	337	351
Ward 3	702	169	515	347	417	456
Ward 4	446	234	340	231	272	311
Ward 5	442	140	346	231	272	309
Ward 6	743	218	527	422	421	554
Meredith	1122	287	792	585	638	779
New Hampton	297	56	210	139	165	195
Sanbornton	456	81	333	209	250	297
Tilton	660	120	481	304	390	414
Totals	9967	2600	7075	5267	5745	6903

GENERAL ELECTION CARROLL COUNTY	CONSTITUTIONAL AMENDMENTS							
	Question No. 1		Question No. 2		Question No. 3		Question No. 4	
	Yes	No	Yes	No	Yes	No	Yes	No
Albany	56	42	68	27	64	28	72	19
Bartlett	358	181	350	160	385	99	347	137
Brookfield	115	76	118	69	130	49	125	52
Chatham	28	22	38	10	30	11	24	16
Conway	1174	795	1272	606	1313	486	1246	528
Eaton	75	52	88	33	91	29	85	32
Effingham	111	67	108	63	106	57	104	58
Freedom	152	113	186	102	206	75	191	80
Hart's Location	11	6	9	7	13	3	14	2
Hale's Location	—	—	—	—	—	—	—	—
Jackson	143	97	174	63	170	48	172	47
Madison	209	133	222	111	250	77	222	102
Moultonborough	591	534	657	421	774	280	668	356
Ossipee	409	291	390	261	427	182	409	198
Sandwich	329	196	359	131	404	87	358	121
Tamworth	346	254	378	187	401	132	372	150
Tuftonboro	435	231	446	200	496	121	445	188
Wakefield	477	273	445	272	481	208	441	226
Wolfeboro	901	534	985	404	1046	307	1002	318
Totals	5920	3897	6293	3127	6787	2279	6297	2630

CARROLL COUNTY	Question No. 5		Question No. 6		Question No. 7	
	Yes	No	Yes	No	Yes	No
Albany	77	16	60	33	48	46
Bartlett	424	65	321	162	239	264
Brookfield	151	36	112	77	87	98
Chatham	40	4	22	18	22	21
Conway	1521	294	1083	713	808	1037
Eaton	103	15	71	45	57	61
Effingham	138	25	92	73	67	99
Freedom	219	53	167	101	115	165
Hart's Location	14	2	9	6	4	12
Hale's Location	—	—	—	—	—	—
Jackson	194	30	117	104	109	118
Madison	269	60	180	136	154	176
Moultonborough	823	224	567	461	432	626
Ossipee	486	131	338	254	262	371
Sandwich	427	55	337	128	264	200
Tamworth	434	91	327	192	253	289
Tuftonboro	508	120	389	224	279	329
Wakefield	543	129	388	281	322	372
Wolfeboro	1136	191	846	482	678	673
Totals	7507	1541	5426	3490	4200	4957

GENERAL ELECTION CHESHIRE COUNTY	CONSTITUTIONAL AMENDMENTS							
	Question No. 1		Question No. 2		Question No. 3		Question No. 4	
	Yes	No	Yes	No	Yes	No	Yes	No
Alstead	259	130	285	87	279	71	254	86
Chesterfield	505	139	480	140	495	103	437	148
Dublin	312	114	316	93	319	82	274	98
Fitzwilliam	380	126	390	105	370	96	340	114
Gilsum	121	45	125	35	126	30	104	47
Harrisville	171	56	168	54	169	34	150	58
Hinsdale	530	138	469	173	459	151	428	185
Jaffrey	786	407	790	350	804	265	783	292
Keene —								
Ward 1	684	262	698	225	696	193	645	240
Ward 2	667	255	679	208	645	204	623	218
Ward 3	631	250	657	206	647	179	607	206
Ward 4	1193	437	1235	359	1237	319	1162	365
Ward 5	1021	399	1039	330	1068	263	910	368
Marlborough	361	157	392	112	389	96	339	122
Marlow	90	44	96	32	96	22	87	30
Nelson	115	46	126	29	119	30	109	37
Richmond	134	36	135	35	122	37	107	49
Rindge	396	230	413	170	411	161	395	167
Roxbury	35	13	34	10	31	10	29	11
Stoddard	121	78	120	68	120	59	107	61
Sullivan	96	54	85	62	93	50	99	44
Surry	131	59	132	54	136	40	121	54
Swanzy	974	373	972	321	969	255	909	295
Troy	349	164	328	156	337	117	304	147
Walpole	732	214	702	219	716	156	617	217
Westmoreland	271	124	303	87	288	81	257	98
Winchester	443	215	434	197	466	139	426	179
Totals	11508	4565	11603	3917	11607	3243	10623	3936

CHESHIRE COUNTY	Question No. 5		Question No. 6		Question No. 7	
	Yes	No	Yes	No	Yes	No
Alstead	318	48	214	137	185	184
Chesterfield	525	71	372	218	327	278
Dublin	344	50	226	154	196	203
Fitzwilliam	411	56	295	156	269	208
Gilsum	133	22	97	50	88	67
Harrisville	193	21	117	89	112	105
Hinsdale	533	79	363	237	344	286
Jaffrey	908	176	626	442	587	531
Keene —						
Ward 1	719	162	563	317	512	397
Ward 2	731	134	563	279	457	411
Ward 3	710	110	506	319	444	392
Ward 4	1297	241	956	553	846	718
Ward 5	1042	215	807	501	743	672
Marlborough	420	58	308	153	270	216
Marlow	103	17	76	39	69	53
Nelson	126	23	101	45	75	77
Richmond	135	27	93	70	81	85
Rindge	469	101	322	235	257	320
Roxbury	38	4	22	19	22	22
Stoddard	142	38	99	77	78	102
Sullivan	111	35	73	65	66	82
Surry	143	30	108	66	97	82
Swanzy	1040	187	775	444	674	594
Troy	384	68	256	193	234	224
Walpole	755	107	513	334	456	446
Westmoreland	315	53	224	144	195	176
Winchester	468	124	365	234	299	309
Totals	12513	2257	9040	5570	7983	7240

GENERAL ELECTION COOS COUNTY	CONSTITUTIONAL AMENDMENTS							
	Question No. 1		Question No. 2		Question No. 3		Question No. 4	
	Yes	No	Yes	No	Yes	No	Yes	No
Atkinson & Gil. Ac. Gt.	—	—	—	—	—	—	—	—
Bean's Grant	—	—	—	—	—	—	—	—
Bean's Purchase	—	—	—	—	—	—	—	—
Berlin —								
Ward 1	795	240	717	266	734	214	720	210
Ward 2	838	289	794	312	772	277	773	233
Ward 3	979	383	879	417	931	314	938	229
Ward 4	670	242	543	318	596	223	595	201
Cambridge	—	2	—	2	1	1	1	1
Carroll	151	76	143	72	134	69	128	72
Chandler's Purchase	—	—	—	—	—	—	—	—
Clarksville	41	40	39	36	41	22	41	25
Colebrook	345	180	326	174	328	139	271	172
Columbia	60	35	50	41	65	21	59	27
Crawford's Purchase	—	—	—	—	—	—	—	—
Cutt's Grant	—	—	—	—	—	—	—	—
Dalton	141	44	124	56	130	37	103	69
Dix's Grant	—	—	—	—	—	—	—	—
Dixville	11	5	12	4	13	1	9	5
Dummer	60	23	51	27	60	18	55	20
Errol	49	35	52	28	55	19	56	19
Erving's Grant or Loc.	—	—	—	—	—	—	—	—
Gorham	746	287	676	305	670	246	639	242
Green's Grant	—	—	—	—	—	—	—	—
Hadley's Purchase	—	—	—	—	—	—	—	—
Jefferson	148	101	147	84	162	59	135	81
Kilkenny	—	—	—	—	—	—	—	—
Lancaster	562	332	591	294	629	212	569	256
Low & Burbank's Grant ...	—	—	—	—	—	—	—	—
Martin's Location	—	—	—	—	—	—	—	—
Milan	165	121	172	101	187	73	154	90
Millsfield	2	6	6	—	6	—	6	—
Northumberland	482	198	366	291	404	212	373	232
Odell	—	—	—	—	—	—	—	—
Pinkham's Grant	4	3	6	1	6	1	5	2
Pittsburg	153	96	131	89	139	70	115	87
Randolph	86	54	93	50	98	36	93	40
Sargent's Purchase	—	—	—	—	—	—	—	—
Second College Grant	—	—	—	—	—	—	—	—
Shelburne	82	39	87	28	85	27	88	21
Stark	68	29	55	45	60	31	57	30
Stewartstown	104	73	84	72	108	47	81	71
Stratford	100	60	97	54	108	35	97	42
Success	—	—	—	—	—	—	—	—
Thompson & Mes.'s Pur.	1	—	1	—	1	—	1	—
Wentworth's Location	8	6	9	5	8	5	11	3
Whitefield	346	185	338	166	361	118	317	146
Totals	7197	3184	6589	3338	6892	2527	6490	2626

COOS COUNTY	CONSTITUTIONAL AMENDMENTS					
	Question No. 5		Question No. 6		Question No. 7	
	Yes	No	Yes	No	Yes	No
Atkinson & Gil. Ac. Gt.	—	—	—	—	—	—
Bean's Grant	—	—	—	—	—	—
Bean's Purchase	—	—	—	—	—	—
Berlin —						
Ward 1	788	132	661	265	598	371
Ward 2	886	140	688	327	580	472
Ward 3	1032	184	820	404	760	491
Ward 4	641	150	522	284	519	308
Cambridge	1	1	1	1	1	1
Carroll	173	34	112	90	85	125
Chandler's Purchase	—	—	—	—	—	—
Clarksville	45	20	30	32	32	34
Colebrook	373	87	219	224	187	283
Columbia	66	19	47	36	45	43
Crawford's Purchase	—	—	—	—	—	—
Cutt's Grant	—	—	—	—	—	—
Dalton	146	25	91	75	66	100
Dix's Grant	—	—	—	—	—	—
Dixville	12	2	9	5	4	10
Dummer	66	11	54	20	47	32
Errol	62	8	52	24	35	43
Erving's Grant or Loc.	—	—	—	—	—	—
Gorham	732	155	615	304	548	401
Green's Grant	—	—	—	—	—	—
Hadley's Purchase	—	—	—	—	—	—
Jefferson	191	30	119	101	92	139
Kilkenny	—	—	—	—	—	—
Lancaster	730	120	506	322	364	495
Low & Burbank's Grant ...	—	—	—	—	—	—
Martin's Location	—	—	—	—	—	—
Milan	193	62	150	104	126	139
Millsfield	6	—	6	—	1	6
Northumberland	472	134	329	277	280	276
Odell	7	—	2	3	4	3
Pinkham's Grant	—	—	—	—	—	—
Pittsburg	164	47	102	99	79	138
Randolph	119	19	76	56	79	60
Sargent's Purchase	—	—	—	—	—	—
Second College Grant	—	—	—	—	—	—
Shelburne	102	14	70	39	56	59
Stark	80	8	55	30	51	39
Stewartstown	106	38	73	76	68	83
Stratford	120	24	95	51	65	83
Success	—	—	—	—	—	—
Thompson & Mes.'s Pur. ...	1	—	1	—	—	1
Wentworth's Location	14	—	9	5	8	6
Whitefield	417	52	268	199	232	246
Totals	7745	1516	5782	3453	5012	4487

GENERAL ELECTION GRAFTON COUNTY	CONSTITUTIONAL AMENDMENTS							
	Question No. 1		Question No. 2		Question No. 3		Question No. 4	
	Yes	No	Yes	No	Yes	No	Yes	No
Alexandria	104	100	109	82	125	65	124	64
Ashland	318	209	292	221	352	136	322	153
Bath	148	98	147	91	162	68	143	87
Benton	27	23	23	15	22	14	18	24
Bethlehem	327	176	321	156	343	114	308	146
Bridgewater	144	64	140	55	149	38	121	59
Bristol	418	292	448	232	507	144	413	225
Campton	332	164	287	185	314	125	285	153
Canaan	429	142	411	142	397	127	373	137
Dorchester	43	32	51	22	46	19	42	24
Easton	51	23	60	12	59	10	52	15
Ellsworth	13	17	21	10	19	11	16	13
Enfield	546	162	502	188	493	156	463	183
Franconia	234	115	197	92	215	66	204	94
Grafton	107	65	101	65	114	44	110	47
Groton	37	36	39	33	47	21	41	23
Hanover	1513	683	1903	265	1799	268	1715	290
Haverhill	589	382	594	326	640	234	585	273
Hebron	86	48	98	33	105	21	93	30
Holderness	318	175	308	171	323	127	314	129
Landaff	35	52	43	40	48	35	42	37
Lebanon —								
Ward 1	721	209	695	203	720	141	661	178
Ward 2	521	155	499	161	484	135	459	148
Ward 3	700	229	689	211	679	172	623	204
Lincoln	270	138	223	135	364	76	223	111
Lisbon	265	153	250	147	245	128	229	123
Livermore	—	—	—	—	—	—	—	—
Littleton	1319	622	1178	601	1206	468	1119	520
Lyman	62	22	55	30	59	21	52	25
Lyme	326	128	335	102	329	83	295	105
Monroe	182	63	163	74	173	57	161	66
Orange	55	22	51	20	54	15	46	22
Orford	222	124	222	120	238	88	194	112
Piermont	126	57	110	63	117	49	105	50
Plymouth	713	380	763	292	833	195	764	246
Rumney	231	166	244	141	262	109	227	133
Sugar Hill	130	63	132	57	154	32	153	30
Thornton	148	131	155	112	178	82	159	97
Warren	115	86	107	81	109	56	94	66
Waterville Valley	45	19	51	12	52	11	44	13
Wentworth	116	64	103	65	127	38	105	53
Woodstock	183	80	176	81	184	60	161	70
Totals	12269	5969	12296	5144	12846	3859	11658	4578

GRAFTON COUNTY	CONSTITUTIONAL AMENDMENTS					
	Question No. 5		Question No. 6		Question No. 7	
	Yes	No	Yes	No	Yes	No
Alexandria	138	47	99	89	71	116
Ashland	387	93	277	199	230	266
Bath	180	48	117	108	92	143
Benton	28	10	17	23	15	26
Bethlehem	405	56	280	173	253	219
Bridgewater	154	29	87	87	82	108
Bristol	516	142	340	303	277	394
Campton	358	88	249	205	197	255
Canaan	464	65	320	196	270	275
Dorchester	59	7	40	24	39	31
Easton	63	8	52	16	36	35
Ellsworth	25	5	16	15	11	20
Enfield	573	81	415	236	326	343
Franconia	226	43	158	108	133	149
Grafton	134	30	98	57	76	85
Groton	55	12	35	31	27	38
Hanover	1997	106	1590	466	1326	803
Haverhill	735	140	463	398	367	531
Hebron	107	23	82	45	60	69
Holderness	377	72	258	183	201	253
Landaff	60	22	31	49	26	57
Lebanon —						
Ward 1	783	75	601	245	471	408
Ward 2	557	64	401	209	343	290
Ward 3	744	102	581	252	470	397
Lincoln	282	54	197	136	170	178
Lisbon	312	59	198	160	178	203
Livermore	—	—	—	—	—	—
Littleton	1403	263	965	668	834	877
Lyman	61	17	45	33	37	47
Lyme	367	43	255	142	210	209
Monroe	192	36	132	89	98	133
Orange	64	5	43	23	38	31
Orford	265	55	188	125	160	167
Piermont	134	34	87	74	70	100
Plymouth	900	139	682	341	516	488
Rumney	305	59	191	177	151	219
Sugar Hill	160	22	129	51	93	91
Thornton	198	61	140	118	110	155
Warren	140	27	70	91	80	93
Waterville Valley	61	—	43	14	38	23
Wentworth	141	23	86	78	71	95
Woodstock	213	29	152	83	102	133
Totals	14323	2294	10210	6120	8355	8553

GENERAL ELECTION HILLSBOROUGH COUNTY	CONSTITUTIONAL AMENDMENTS							
	Question No. 1		Question No. 2		Question No. 3		Question No. 4	
	Yes	No	Yes	No	Yes	No	Yes	No
Amherst	1800	743	1793	694	1917	521	1827	551
Antrim	340	221	359	164	386	117	329	154
Bedford	2065	1021	1859	1112	2055	780	1931	883
Bennington	149	72	108	96	140	52	116	71
Brookline	327	191	288	208	345	134	287	179
Deering	126	132	147	99	168	67	140	89
Francestown	233	115	232	110	243	86	232	85
Goffstown	2151	1163	1926	1269	2171	856	1960	987
Greenfield	187	90	189	81	196	57	202	52
Greenville	293	153	235	183	275	118	242	134
Hancock	374	143	404	105	399	93	376	101
Hillsborough	448	440	538	293	569	227	508	284
Hollis	988	438	976	508	1036	298	916	367
Hudson	2364	1061	2223	1104	2309	899	2049	1071
Litchfield	537	241	492	268	603	137	508	209
Lyndeborough	201	126	192	134	218	90	200	110
Manchester —								
Ward 1	1499	1125	1530	1025	1756	717	1678	769
Ward 2	1249	968	1112	1017	1376	666	1363	642
Ward 3	801	542	693	567	812	386	796	394
Ward 4	891	604	781	654	942	421	910	446
Ward 5	787	572	620	646	711	488	699	514
Ward 6	1286	1017	1090	1116	1286	827	1268	829
Ward 7	898	670	725	765	828	575	845	539
Ward 8	1199	889	1025	972	1157	743	1167	718
Ward 9	1050	818	882	912	1093	623	1091	618
Ward 10	1174	896	981	984	1137	713	1152	685
Ward 11	728	468	568	571	640	420	665	407
Ward 12	1062	840	904	938	1059	653	1040	656
Mason	142	71	133	74	145	67	146	59
Merrimack	2331	1258	2237	1243	2532	866	2244	1092
Milford	1517	774	1480	776	1722	540	1455	647
Mont Vernon	268	120	250	127	269	102	242	124
Nashua —								
Ward 1	976	902	1029	721	1546	308	1428	544
Ward 2	1063	639	1101	561	1112	464	1119	475
Ward 3	781	491	738	403	742	335	801	302
Ward 4	504	315	494	290	518	230	503	262
Ward 5	796	456	713	484	745	404	785	365
Ward 6	968	513	841	556	894	427	891	452
Ward 7	740	381	695	368	687	308	692	320
Ward 8	1389	791	1371	737	1448	553	1415	604
Ward 9	885	539	873	513	897	428	886	457
New Boston	371	212	352	212	387	157	346	177
New Ipswich	315	283	312	255	344	187	309	214
Pelham	1659	565	1282	822	1389	603	1220	711
Peterborough	1222	508	1240	430	1233	349	1188	376
Sharon	51	24	48	25	49	20	49	20
Temple	157	122	171	87	181	71	159	88
Weare	515	329	462	354	516	226	486	275
Wilton	528	263	490	269	532	185	483	224
Windsor	13	18	20	11	19	10	18	9
Totals	42398	25333	39204	25913	43734	18604	41362	20341

HILLSBOROUGH COUNTY	CONSTITUTIONAL AMENDMENTS					
	Question No. 5		Question No. 6		Question No. 7	
	Yes	No	Yes	No	Yes	No
Amherst	2133	302	1481	905	1215	1253
Antrim	411	78	288	198	220	292
Bedford	2418	460	1620	1233	1184	1777
Bennington	161	32	97	88	94	104
Brookline	386	90	238	232	219	270
Deering	201	37	142	94	97	148
Francestown	266	65	191	135	151	184
Goffstown	2468	499	1731	1239	1328	1758
Greenfield	216	38	164	89	124	136
Greenville	291	86	213	168	198	193
Hancock	444	44	324	151	258	236
Hillsborough	647	138	466	314	370	449
Hollis	1158	154	730	563	607	728
Hudson	2638	568	1726	1419	1429	1842
Litchfield	633	109	389	337	344	411
Lyndeborough	263	52	164	150	122	198
Manchester —						
Ward 1	1927	502	1527	936	1143	1353
Ward 2	1544	431	1176	839	853	1187
Ward 3	928	246	719	457	543	668
Ward 4	1063	283	806	547	616	763
Ward 5	872	320	643	566	487	764
Ward 6	1504	564	1120	932	850	1255
Ward 7	1004	362	769	600	558	858
Ward 8	1389	465	1058	833	729	1191
Ward 9	1250	430	947	750	703	1046
Ward 10	1343	466	960	856	722	1150
Ward 11	777	269	603	455	454	635
Ward 12	1275	399	949	753	749	1006
Mason	170	35	115	92	90	119
Merrimack	2910	507	1826	1523	1623	1845
Milford	1802	328	1187	935	934	1254
Mont Vernon	309	69	200	166	165	212
Nashua —						
Ward 1	1367	478	1260	679	1244	740
Ward 2	1303	286	898	601	811	803
Ward 3	864	207	593	383	514	579
Ward 4	595	154	377	292	384	384
Ward 5	921	216	584	459	553	607
Ward 6	1037	285	660	536	603	732
Ward 7	810	198	540	372	483	540
Ward 8	1712	308	1105	803	1035	1010
Ward 9	1097	231	685	575	606	752
New Boston	440	94	311	223	216	338
New Ipswich	418	118	258	272	228	332
Pelham	1666	326	1036	944	1005	1054
Peterborough	1402	192	1009	545	832	785
Sharon	57	13	40	27	44	30
Temple	210	46	115	135	110	150
Weare	623	165	418	367	320	482
Wilton	612	104	393	308	316	421
Windsor	24	5	18	11	12	18
Totals	49959	11854	34869	26087	28495	35042

GENERAL ELECTION MERRIMACK COUNTY	CONSTITUTIONAL AMENDMENTS							
	Question No. 1		Question No. 2		Question No. 3		Question No. 4	
	Yes	No	Yes	No	Yes	No	Yes	No
Allenstown	718	388	647	424	721	274	681	283
Andover	306	214	323	173	332	136	311	149
Boscawen	429	367	458	303	492	235	450	270
Bow	992	512	1044	439	1075	345	1054	358
Bradford	240	191	278	142	304	106	282	116
Canterbury	315	204	369	139	377	108	329	135
Chichester	218	215	244	187	272	136	232	159
Concord —								
Ward 1	669	438	715	367	791	276	723	325
Ward 2	922	547	980	465	1058	327	1013	354
Ward 3	599	323	661	242	736	150	689	184
Ward 4	637	378	675	304	705	220	664	256
Ward 5	445	271	511	179	538	146	538	145
Ward 6	594	314	576	298	619	218	601	238
Ward 7	1031	530	1053	468	1139	324	1068	369
Ward 8	928	530	949	450	995	366	970	377
Danbury	118	67	109	66	120	41	97	56
Dunbarton	230	191	245	174	274	130	242	146
Epsom	417	356	451	298	533	174	452	228
Franklin —								
Ward 1	523	249	481	211	522	149	467	192
Ward 2	461	218	481	186	481	154	451	174
Ward 3	554	265	558	225	576	181	558	192
Henniker	533	346	589	254	654	163	569	222
Hill	106	93	133	60	134	52	127	53
Hooksett	1406	718	1238	793	1436	515	1278	658
Hopkinton	1008	595	1095	469	1184	329	1113	367
Loudon	343	292	399	226	417	186	350	271
Newbury	251	109	222	124	244	89	217	101
New London	844	431	1027	234	1011	213	1010	179
Northfield	419	268	417	250	485	162	456	183
Pembroke	1007	534	967	537	1045	392	1026	397
Pittsfield	401	326	416	274	451	201	404	234
Salisbury	141	112	156	93	155	74	164	69
Sutton	253	139	265	108	277	86	262	97
Warner	454	255	454	229	488	168	454	194
Webster	206	127	211	113	245	70	224	86
Wilmot	155	115	174	84	185	67	181	67
Totals	18873	11228	19571	9588	21071	6963	19707	7884

MERRIMACK COUNTY	CONSTITUTIONAL AMENDMENTS					
	Question No. 5		Question No. 6		Question No. 7	
	Yes	No	Yes	No	Yes	No
Allenstown	808	170	576	393	501	502
Andover	392	80	264	200	229	259
Boscawen	447	173	426	284	309	424
Bow	1223	203	880	534	708	747
Bradford	339	68	218	178	201	211
Canterbury	419	61	291	174	253	243
Chichester	319	81	192	205	176	240
Concord —						
Ward 1	896	172	623	428	533	560
Ward 2	1212	184	871	510	700	720
Ward 3	800	91	620	243	456	439
Ward 4	848	117	622	332	478	499
Ward 5	613	74	467	206	399	291
Ward 6	739	116	545	292	412	459
Ward 7	1284	192	938	522	743	757
Ward 8	1142	230	825	511	735	647
Danbury	128	33	93	62	78	90
Dunbarton	302	99	202	196	170	238
Epsom	576	121	402	279	324	395
Franklin —						
Ward 1	571	93	438	224	358	317
Ward 2	549	76	384	232	362	272
Ward 3	532	123	494	255	401	370
Henniker	711	108	525	275	411	420
Hill	150	36	106	78	83	108
Hooksett	1606	333	1131	798	787	1195
Hopkinton	1343	168	945	537	704	821
Loudon	437	123	324	266	270	340
Newbury	273	61	180	151	164	178
New London	1109	106	856	350	678	565
Northfield	536	119	395	251	330	331
Pembroke	1189	236	844	566	687	772
Pittsfield	519	121	348	293	280	381
Salisbury	192	40	148	89	105	132
Sutton	333	36	214	146	192	182
Warner	573	101	389	260	320	358
Webster	270	51	178	131	139	176
Wilmot	227	30	152	100	146	117
Totals	23607	4226	17106	10551	13822	14756

GENERAL ELECTION ROCKINGHAM COUNTY	CONSTITUTIONAL AMENDMENTS							
	Question No. 1		Question No. 2		Question No. 3		Question No. 4	
	Yes	No	Yes	No	Yes	No	Yes	No
Atkinson	871	232	724	334	774	243	732	268
Auburn	540	274	478	304	545	198	451	287
Brentwood	366	172	343	182	367	127	312	172
Candia	506	390	476	384	544	280	498	312
Chester	408	197	366	213	385	170	346	195
Danville	271	111	229	138	235	119	212	132
Deerfield	259	290	342	274	394	195	366	205
Derry	2607	1055	2274	1250	2423	942	2222	1074
East Kingston	199	100	190	100	192	85	175	96
Epping	673	405	525	399	562	319	553	310
Exeter	1653	1071	1858	816	1895	689	1819	745
Fremont	234	180	225	178	259	135	230	155
Greenland	507	244	558	171	557	155	535	172
Hampstead	955	290	795	377	836	293	773	328
Hampton	2463	1280	2578	1083	2609	887	2423	1029
Hampton Falls	394	218	425	183	428	152	399	172
Hensington	344	210	310	164	318	148	289	149
Kingston	781	387	728	400	788	280	670	375
Londonderry	1862	846	1618	981	1874	660	1760	744
New Castle	299	178	379	84	355	100	348	94
Newfields	204	121	228	122	225	81	186	115
Newington	197	111	222	73	210	74	214	67
Newmarket	820	469	825	427	837	366	781	401
Newton	548	185	447	248	494	177	441	212
North Hampton	820	438	866	333	938	271	833	323
Northwood	384	320	405	272	454	189	419	223
Nottingham	343	197	353	175	364	154	328	179
Plaistow	1110	358	951	464	992	353	932	391
Portsmouth —								
Ward 1	560	443	772	206	749	178	722	212
Ward 2	602	481	847	228	815	231	791	233
Ward 3	410	328	540	176	546	153	523	166
Ward 4	703	596	953	318	908	332	921	292
Ward 5	576	433	784	222	758	197	709	233
Ward 6	342	278	451	158	457	130	426	158
Raymond	902	548	674	604	775	354	705	481
Rye	1194	690	1403	439	1349	441	1275	454
Salem	4567	1535	3890	1992	3795	1728	3813	1693
Sandown	367	123	280	194	318	142	278	171
Seabrook	1143	439	856	569	939	440	827	515
South Hampton	221	73	173	104	202	66	165	96
Stratham	597	276	604	235	624	182	562	226
Windham	1051	356	946	431	970	352	940	358
Totals	33853	16928	32891	16005	34059	12768	31904	14213

ROCKINGHAM COUNTY	CONSTITUTIONAL AMENDMENTS					
	Question No. 5		Question No. 6		Question No. 7	
	Yes	No	Yes	No	Yes	No
Atkinson	880	149	546	466	527	520
Auburn	624	127	398	342	328	452
Brentwood	426	71	270	219	214	293
Candia	667	158	428	386	317	526
Chester	452	94	265	277	219	351
Danville	293	58	163	178	142	208
Deerfield	482	110	288	288	246	358
Derry	2825	556	1796	1513	1521	1938
East Kingston	223	52	173	99	130	148
Epping	699	174	467	395	397	474
Exeter	2218	420	1642	973	1403	1293
Fremont	280	105	202	182	158	235
Greenland	616	94	449	249	394	331
Hampstead	947	183	617	498	531	634
Hampton	3059	474	2123	1360	1934	1679
Hampton Falls	433	91	333	243	297	295
Kensington	373	83	266	180	236	228
Kingston	881	177	576	470	516	571
Londonderry	2200	348	1377	1151	1187	1402
New Castle	384	69	313	134	259	196
Newfields	251	57	169	136	151	159
Newington	245	41	177	104	138	148
Newmarket	1004	198	697	490	605	615
Newton	565	108	349	304	367	321
North Hampton	857	178	736	541	732	538
Northwood	553	104	362	282	287	367
Nottingham	433	86	290	225	229	288
Plaistow	1134	217	753	583	676	688
Portsmouth —						
Ward 1	819	115	654	257	565	380
Ward 2	908	127	709	291	642	399
Ward 3	605	84	468	195	395	290
Ward 4	1022	196	770	407	681	555
Ward 5	756	105	634	280	604	360
Ward 6	514	75	395	166	377	215
Raymond	790	247	486	596	464	557
Rye	1540	256	1153	614	968	843
Salem	4589	960	3187	2286	2663	3045
Sandown	367	91	249	199	202	261
Seabrook	1079	289	753	580	744	662
South Hampton	225	49	162	106	146	130
Stratham	685	117	487	297	437	382
Windham	1124	207	709	601	658	684
Totals	39027	7500	27041	19143	23687	24019

GENERAL ELECTION STRAFFORD COUNTY	CONSTITUTIONAL AMENDMENTS							
	Question No. 1		Question No. 2		Question No. 3		Question No. 4	
	Yes	No	Yes	No	Yes	No	Yes	No
Barrington	669	413	709	349	759	258	631	351
Dover —								
Ward 1	786	396	729	412	768	330	716	367
Ward 2	628	293	613	262	619	220	557	265
Ward 3	753	34	731	361	737	300	671	355
Ward 4	838	429	854	402	859	337	801	377
Ward 5	814	453	871	368	877	325	822	354
Ward 6	579	286	563	284	582	210	568	246
Durham	1439	822	1826	390	1765	379	1647	451
Farmington	585	476	563	447	606	358	574	374
Lee	417	216	445	178	423	172	413	171
Madbury	236	116	259	83	257	80	242	83
Middleton	72	60	72	54	78	40	72	45
Milton	416	246	426	210	454	157	420	194
New Durham	188	157	197	137	228	96	201	120
Rochester —								
Ward 1	646	351	613	254	647	282	598	314
Ward 2	710	760	646	402	683	322	625	364
Ward 3	687	375	273	390	675	254	613	335
Ward 4	774	420	726	439	757	356	411	371
Ward 5	627	332	569	319	582	239	555	272
Rollinsford	427	246	412	251	432	206	396	224
Somersworth —								
Ward 1	379	214	409	172	356	113	346	160
Ward 2	345	137	323	137	339	102	306	137
Ward 3	334	156	312	164	310	134	279	158
Ward 4	361	210	360	217	362	179	355	183
Ward 5	304	149	273	164	306	116	263	126
Strafford	292	215	319	172	347	124	326	139
Totals	14306	7962	14093	7018	14808	5689	13408	6536

GENERAL ELECTION SULLIVAN COUNTY	CONSTITUTIONAL AMENDMENTS							
	Question No. 1		Question No. 2		Question No. 3		Question No. 4	
	Yes	No	Yes	No	Yes	No	Yes	No
Acworth	145	94	171	59	162	60	164	62
Charlestown	833	244	712	334	767	236	698	275
Claremont —								
Ward 1	521	180	502	185	534	105	483	156
Ward 2	1372	403	1245	436	1280	337	1222	389
Ward 3	761	259	714	263	757	177	661	255
Cornish	281	106	291	87	273	90	247	97
Croydon	88	56	80	53	88	40	83	38
Goshen	132	66	144	49	145	33	138	44
Grantham	143	79	156	59	167	38	133	67
Langdon	86	37	81	40	75	35	75	28
Lempster	97	130	103	118	160	47	104	105
Newport	1112	537	1115	472	1131	390	1071	408
Plainfield	355	115	365	95	352	75	327	82
Springfield	91	76	113	47	120	38	115	41
Sunapee	564	327	607	261	638	192	598	215
Unity	139	49	138	46	139	39	135	35
Washington	119	58	117	55	113	51	107	52
Totals	6839	2816	6654	2659	6901	1983	6361	2349

STRAFFORD COUNTY	CONSTITUTIONAL AMENDMENTS					
	Question No. 5		Question No. 6		Question No. 7	
	Yes	No	Yes	No	Yes	No
Barrington	881	132	561	439	481	558
Dover —						
Ward 1	891	194	658	430	569	550
Ward 2	736	116	544	302	443	419
Ward 3	875	18	545	405	516	533
Ward 4	999	188	694	494	632	594
Ward 5	1024	277	729	466	649	585
Ward 6	676	119	465	331	419	403
Durham	2016	174	1445	688	1220	958
Farmington	727	230	477	473	401	571
Lee	518	79	375	224	304	307
Madbury	298	37	194	134	168	170
Middleton	94	26	61	57	61	61
Milton	504	103	352	251	283	343
New Durham	251	77	173	150	130	203
Rochester —						
Ward 1	744	175	547	365	415	522
Ward 2	783	210	645	444	422	597
Ward 3	739	195	543	415	475	525
Ward 4	850	235	625	457	558	572
Ward 5	669	153	514	300	436	419
Rollinsford	499	121	362	256	331	302
Somersworth —						
Ward 1	438	77	336	197	310	217
Ward 2	364	75	282	159	234	218
Ward 3	366	68	274	166	254	201
Ward 4	442	103	350	195	302	256
Ward 5	327	114	263	152	214	211
Strafford	408	66	270	190	200	279
Totals	17119	3362	12284	8140	10427	10574

SULLIVAN COUNTY	CONSTITUTIONAL AMENDMENTS					
	Question No. 5		Question No. 6		Question No. 7	
	Yes	No	Yes	No	Yes	No
Acworth	195	34	145	78	122	116
Charlestown	837	137	577	393	492	520
Claremont —						
Ward 1	565	81	428	217	383	283
Ward 2	1414	202	1172	561	987	849
Ward 3	813	120	601	316	539	419
Cornish	321	48	227	129	159	210
Croydon	104	19	73	46	59	76
Goshen	167	17	128	48	107	77
Grantham	181	28	117	84	115	92
Langdon	92	15	58	45	54	57
Lempster	203	20	96	115	146	73
Newport	1287	219	959	528	815	714
Plainfield	393	32	282	131	230	211
Springfield	134	21	98	58	86	73
Sunapee	704	126	498	317	401	437
Unity	151	26	117	58	95	82
Washington	162	24	90	69	62	107
Totals	7723	1169	5666	3193	4852	4396

STATE OF NEW HAMPSHIRE

By His Excellency

Meldrim Thomson, Jr., Governor

A PROCLAMATION

Be it known that I, Meldrim Thomson, Jr., Governor of the State of New Hampshire, in obedience to the request of the Constitutional Convention holden, at Concord, the second Wednesday of May, 1974, the 1975 General Court and the 1977 General Court, do hereby proclaim to the people of this State that the Constitution of New Hampshire is amended as provided for in questions No. 3, 4, and 5, which were submitted by said Constitutional Convention, the 1975 General Court, and the 1977 General Court, to the qualified voters of the State at the meetings held in the several towns, city wards, and places in this State, on the Tuesday next following the first Monday in November, 1978.

The alteration and amendments in said Constitution covered by these questions have been approved and adopted, and the Constitution is thus amended by the suffrages of more than two-thirds of the qualified voters present at the said meetings, and voting upon the said questions.

Given under my hand and the seal of said State, at the Council Chambers, this 22nd day of November, A.D., 1978, and of the Independence of the United States of America, the two hundred and third.

/s/ Meldrim Thomson, Jr.
Governor of New Hampshire

By His Excellency, The Governor
ATTEST: /s/ William M. Gardner
Secretary of State

BIENNIAL ELECTION November 7, 1978	STATE STORES (a)		BEVERAGES (Beer) (b)	
	YES	NO	YES	NO
STRAFFORD COUNTY Barrington	680	307	This question not on ballot for Barrington.	
CARROLL COUNTY Brookfield	57	90	70	75
GRAFTON COUNTY Monroe	This question not on ballot for Monroe.		This question not on ballot for Monroe.	
HILLSBOROUGH COUNTY Temple	This question not on ballot for Temple.		This question not on ballot for Temple.	
BIENNIAL ELECTION November 7, 1978	WINES (c)			
	YES	NO		
STRAFFORD COUNTY Barrington	This question not on ballot for Barrington.			
CARROLL COUNTY Brookfield	This question not on ballot for Brookfield.			
GRAFTON COUNTY Monroe	1101	518		
HILLSBOROUGH COUNTY Temple	152	62		
SWEEPSTAKES QUESTION Biennial Election November 7, 1978	YES	NO		
SULLIVAN COUNTY Lempster	83	27		

CANDIDATES FOR REPRESENTATIVES

The following list gives the names of candidates for Representatives to the General Court and the number of votes for each. The names of the persons elected are designated by asterisks.

BELKNAP COUNTY

District No. 1 (Center Harbor, Meredith, New Hampton) (3)	
*Marshall French, r, Meredith	1,502
*Robert Lawton, r, Meredith	1,114
*L. Keith Matheson, r, Center Harbor	1,303
William E. Parsons, d, Meredith	783
Kenneth R. Rose, Jr., d, Meredith	1,078
District No. 2 (Belmont, Gilford) (3)	
*Clifford W. Birch, r, Gilford	1,965
*Wilson S. Mansfield, r & d, Belmont	2,655
*Esther R. Nighswander, r & d, Gilford	2,599
Alfred J. Cailler, d, Belmont	887
District No. 3 (Sanbornton, Tilton) (2)	
*Barbara B. Bowler, r, Tilton	1,007
*Kenneth A. Randall, r, Tilton	999
District No. 4 (Alton, Barnstead, Gilmanton) (2)	
*George B. Roberts, Jr., r & d, Gilmanton	1,937
*Jane F. Sanders, r & d, Alton	2,070
District No. 5 (Laconia — Wards 1,3,6) (4)	
*Charles W. Beard, r & d, Laconia	2,504
*Michael C. Hanson, r & d, Laconia	2,476
*Ralph J. Morin, r & d, Laconia	2,459
*James W. Murray, r & d, Laconia	2,315
District No. 6 (Laconia — Ward 2,4,5) (4)	
Peter S. Karagianis, r, Laconia	624
George C. Morrill, r, Laconia	780
Niel C. Young, r, Laconia	834
*Paul C. Bordeau, d, Laconia	1,264
*Gary S. Dionne, d, Laconia	1,389
*Peter C. Hildreth, d, Laconia	1,358
*Fritz T. Sabbow, d, Laconia	1,335

CARROLL COUNTY

District No. 1 (Albany, Bartlett, Chatham, Hale's Location, Hart's Location, Jackson) (1)	
*Donalda K. Howard, r, Bartlett	745
District No. 2 (Conway, Eaton, Freedom) (3)	
*Norman H. Desjardins, r, Conway	1,698
*Howard C. Dickinson, Jr., r, Conway	1,869
*Clayton W. Towle, r, Conway	1,606
Elizabeth D. Murphy, d, Conway	972
District No. 3 (Madison, Moultonborough, Sandwich, Tamworth) (2)	
*Roger Heath, r, Sandwich	1,785
*Kenneth C. Smith, Sr., r, Moultonborough	1,808
James R. King, d, Sandwich	647
Noel M. P. Reilly, d, Sandwich	613
District No. 4 (Tuftonboro, Wolfeboro) (2)	
*Russell C. Chase, r, Wolfeboro	1,809
*Kenneth J. MacDonald, r & d, Wolfeboro	1,977

District No. 5 (Brookfield, Effingham, Ossipee, Wakefield) (2)	
*Roderick Allen, r, Brookfield	1,272
*George D. Keller, r, Effingham	1,012
Shirley E. Ganem, d, Brookfield	531
Harry A. Simpson, d, Ossipee	627

CHESHIRE COUNTY

District No. 1 (Alstead, Surry, Walpole, Westmoreland) (3)	
*Robert L. Galloway, r, Walpole	1,273
*Jeffrey C. Miller, r & d, Walpole	1,632
*Robert W. Moore, Jr., r, Westmoreland	1,326
Daniel B. Curl, Jr., d, Alstead	831
District No. 2 (Chesterfield) (1)	
*Robert Callahan, r & d, Chesterfield	637
District No. 3 (Hinsdale, Winchester) (3)	
*Elmer L. Johnson, r, Winchester	790
*Elizabeth R. Ladd, r, Winchester	710
*Patrick L. O'Connor, r, Hinsdale	728
James M. Davis, d, Winchester	504
William H. Faucher, d, Hinsdale	588
Adrienne Paduchak, d, Hinsdale	506
District No. 4 (Fitzwilliam, Richmond) (1)	
*Jesse F. Davis, r, Fitzwilliam	370
Altieri Farinoli, d, Fitzwilliam	121
District No. 5 (Swanzy) (2)	
Richard C. Curry, r, Swanzy	587
*Peter Poanessa, d, Swanzy	754
*Margaret Ramsay, d & r, Swanzy	1,243
District No. 6 (Troy) (1)	
*William R. Matson, d, Troy	389
District No. 7 (Rindge) (1)	
*Jean T. White, r, Rindge	525
District No. 8 (Jaffrey) (2)	
*Clayton H. Crane, r, Jaffrey	837
*Frederick T. Ernst, r, Jaffrey	710
Wilfred W. Cournoyer, d, Jaffrey	605
District No. 9 (Marlborough, Roxbury) (1)	
*Irvin H. Gordon, r, Marlborough	454
District No. 10 (Dublin, Harrisville, Nelson) (1)	
Kerry B. Moody, r, Dublin	415
*William A. Riley, d, Nelson	420
District No. 11 (Gilsum, Marlow, Stoddard, Sullivan) (1)	
*Daniel A. Eaton, d & r, Stoddard	612
District No. 12 (Keene — Ward 1) (2)	
*Zoe Vrakatitsis, r, Keene	470
Terry A. Bishop, d, Keene	351
*Margaret A. Lynch, d & r, Keene	550
District No. 13 (Keene — Ward 2) (2)	
H. Robie Ames, r, Keene	478
*Francis A. Dostilio, d, Keene	516
*Patricia T. Russell, d, Keene	554
District No. 14 (Keene — Ward 3) (2)	
*E. H. Close, r, Keene	513
William H. Kennedy, d, Keene	428
*Nancy J. Proctor, d & r, Keene	886
District No. 15 (Keene — Ward 4) (3)	
*Floyd A. Kohl, r, Keene	748
*Robert Eisengrein, d, Keene	1,073
Albert J. Munichiello, d, Keene	739
*Stuart V. Nims, d & r, Keene	1,332

District No. 16 (Keene — Ward 5) (2)

*Nancy E. Baybutt, r, Keene	833
*Andrea A. Scranton, r, Keene	795
Marilee A. Ballou, d, Keene	518
Mary F. Penny, d, Keene	462

COOS COUNTY

District No. 1 (Atkinson & Gilmanton Academy Grant, Clarksville, Colebrook, Columbia, Dix's Grant, Dixville, Errol, Millsfield, Pittsburg, Second College Grant, Stewartstown, Wentworth's Location) (3)

*Colon Chappell, r & d, Pittsburg	1,174
*Bradley Haynes, r & d, Colebrook	1,109
*Marguerite H. Wiswell, r & d, Colebrook	1,168

District No. 2 (Erving's Location, Northumberland, Odell, Stratford) (2)

*Roger L. Hunt, d, Stratford	556
*Neila P. Woodward, d, Northumberland	550

District No. 3 (Dalton, Lancaster) (2)

*Lynn C. Horton, r & d, Lancaster	1,091
*Edward C. Willey, Jr., r & d, Lancaster	1,087

District No. 4 (Carroll, Jefferson, Kilkenny, Low & Burbank's Grant, Milan, Randolph, Stark, Whitefield) (2)

*Harold W. Burns, r & d, Whitefield	1,417
*Mabel L. Richardson, r, Randolph	1,079

District No. 5 (Bean's Grant, Bean's Purchase, Cambridge, Chandler's Purchase, Crawford's Purchase, Cutt's Grant, Dummer, Gorham, Green's Grant, Hadley's Purchase, Martin's Location, Pinkham's Grant, Sargent's Purchase, Shelburne, Success, Thompson & Meserve's Purchase) (2)

Albert R. Wilson, r, Gorham	578
*Lawrence J. Guay, d, Gorham	661
*Otto H. Oleson, d & r, Gorham	1,234

District No. 6 (Berlin — Ward 1) (2)

*Guy Fortier, d, Berlin	896
*Alcide Valliere, d, Berlin	950

District No. 7 (Berlin — Ward 2) (2)

*Elmer Beaulac, d & r, Berlin	1,078
*Elmer H. York, d & r, Berlin	1,135

District No. 8 (Berlin — Ward 3) (2)

*Catherine V. Brungot, r, Berlin	767
Victor A. Ayotte, d, Berlin	704
*George E. Lemire, d & r, Berlin	1,276

District No. 9 (Berlin — Ward 4) (2)

*Arthur A. Bouchard, d, Berlin	786
*Romeo J. Theriault, d, Berlin	864

GRAFTON COUNTY

District No. 1 (Littleton) (3)

*Ira E. Allen, r, Littleton	1,146
*Rita C. McAvoy, r, Littleton	1,178
*Kathleen W. Ward, r & d, Littleton	1,762
David C. Schaller, d, Littleton	960

District No. 2 (Bath, Benton, Landaff, Lyman, Monroe) (1)

*George H. Cate, r, Landaff	624
-----------------------------	-----

District No. 3 (Bethlehem, Easton, Franconia) (1)

*Anthony Pepitone, r, Bethlehem	584
---------------------------------	-----

District No. 4 (Lisbon, Sugar Hill) (1)

*Fred W. Snell, r & d, Lisbon	619
-------------------------------	-----

District No. 5 (Ellsworth, Lincoln, Livermore, Rumney, Thornton),

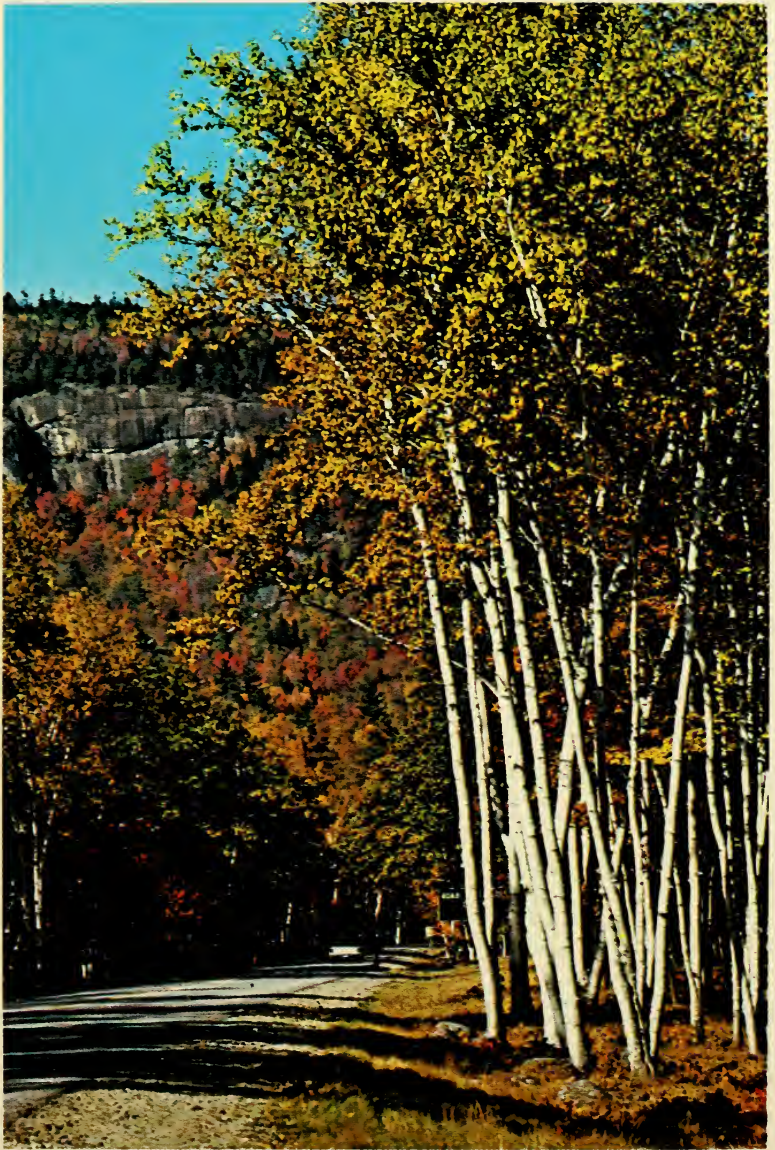

New Hampshire State Tree — WHITE BIRCH

Waterville Valley, Woodstock) (2)	
*W. Murray Clark, r, Lincoln	1,154
*Betty Jo Taffe, r & d, Rumney	1,273
District No. 6 (Haverhill, Piermont) (2)	
*Paul I. LaMott, r, Haverhill	984
*Ezra B. Mann II, r, Haverhill	935
District No. 7 (Orford, Warren, Wentworth) (1)	
*Glynetta B. Thomson, r & d, Orford	602
District No. 8 (Canaan, Enfield, Lyme) (3)	
*C. Dana Christy, r, Canaan	1,228
*E. John Lownes III, r, Lyme	1,031
*Andrew H. Ware, r, Canaan	992
Carol A. Stomberg, d, Canaan	705
District No. 9 (Ashland, Campton, Holderness) (2)	
*Harold V. Buckman, r, Ashland	985
*Giles Low II, r, Campton	900
Raymond C. Buckley II, d, Ashland	507
Katherine J. Harriman, d, Ashland	543
District No. 10 (Alexandria, Bridgewater, Dorchester, Grafton, Groton, Hebron, Orange) (1)	
*Francis C. Seely, r & d, Bridgewater	862
District No. 11 (Plymouth) (2)	
*Robert W. Dearborn, r, Plymouth	694
*Neil F. McIver, r & d, Plymouth	896
Robert J. Crowley, d, Plymouth	505
District No. 12 (Bristol) (1)	
*Bruce C. Rounds, r, Bristol	654
District No. 13 (Hanover) (4)	
Edgar T. Mead, r, Hanover	1,017
*Mary P. Chambers, d, Hanover	1,641
*Marion L. Copenhaver, d, Hanover	1,694
*Elizabeth L. Crory, d, Hanover	1,636
*Michael B. King, d, Hanover	1,396
District No. 14 (Lebanon — Wards 1,2,3) (5)	
*Frederick C. Aldrich, r, Lebanon	1,490
*Carl P. Foster, r, Lebanon	1,381
*James L. Logan, r, Lebanon	1,600
*Lorine M. Walter, r, Lebanon	1,353
*Roger S. Wood, r, Lebanon	1,506
C. Jo Ann Duprey, d, Lebanon	1,141
Josiah F. Hill, d, Lebanon	1,072
John E. Krause, Jr., d, Lebanon	1,038
Clifton C. Below, d, Lebanon	984

HILLSBOROUGH COUNTY

District No. 1 (Antrim, Bennington, Deering, Hillsborough, Windsor) (3)	
*Leigh D. Bosse, r, Hillsborough	1,289
*Joseph M. Eaton, Sr., r, Hillsborough	1,429
*Howard S. Humphrey, Sr., r, Antrim	1,214
Robert J. Brzozowski, d, Antrim	753
Stephanie Henkel, d, Hillsborough	400
Neal A. Wiggin, d, Antrim	537
District No. 2 (Greenfield, Hancock) (1)	
*John B. Corser, Jr., r, Hancock	525
Robert Geisel, d, Greenfield	247
District No. 3 (Peterborough) (2)	
*John B. Morgan, r, Peterborough	1,114
*Fred E. Murray, r, Peterborough	1,385
Court Richardson, d, Peterborough	696

District No. 4 (New Ipswich) (1)	
*Theodore H. Karnis, r, New Ipswich	423
Charles Reisert, Sr., d, New Ipswich	164
District No. 5 (Greenville, Lyndeborough, Sharon, Temple, Wilton) (3)	
*Clyde S. Eaton, r, Greenville	1,149
*Philip C. Heald, Jr., r & d, Wilton	1,655
*Richard Odell, r, Temple	1,236
Sharon Donaway, d, Sharon	572
Mervin E. Willard, Ind., Temple	230
District No. 6 (Francestown, New Boston) (1)	
*Roland A. Sallada, r, New Boston	487
David Woodbury, d, New Boston	439
District No. 7 (Weare) (1)	
*James B. Craig, r, Weare	698
District No. 8 (Goffstown) (5)	
A. Kenneth Hambleton, r, Goffstown	1,528
Daniel P. McNeerney, r, Goffstown	1,456
*Milton Meyers, r, Goffstown	1,557
*Aime H. Paradis, r, Goffstown	1,711
*Arnold B. Perkins, r, Goffstown	1,630
*Armand A. Archambault, d, Goffstown	1,564
Clarence A. Blais, d, Goffstown	1,355
Claire E. Goulette, d, Goffstown	1,304
Libert L. Sousa, d, Goffstown	1,520
*Robert W. Wheeler, Goffstown	1,778
District No. 9 (Bedford) (3)	
*Marjorie Y. Peters, r & d, Bedford	2,585
*James T. Richards, r, Bedford	2,226
*Anna S. Van Loan, r & d, Bedford	2,506
District No. 10 (Amherst, Mont Vernon) (3)	
*Joanne C. Head, r, Amherst	2,268
*David T. Ramsay, r, Amherst	1,891
*M. Arnold Wight, Jr., r, Amherst	2,156
Lynda Durmer, d, Amherst	598
Steven Kamieniecki, d, Amherst	934
District No. 11 (Mason, Milford) (4)	
*Salvatore P. Grasso, r, Milford	1,666
*Joseph M. Silva, r, Milford	1,523
*Emma B. Wheeler, r, Milford	1,353
*Kenneth T. Wheeler, Sr., r, Milford	1,265
Pierre Bernasconi, d, Milford	678
May C. Gaffney, d, Milford	788
Russell Philbrick, Jr., d, Milford	961
Joseph J. Shaughnessy, d, Milford	922
Peter Ebner, Lib., Milford	99
William H. Hunscher, Lib., Milford	311
District No. 12 (Brookline, Hollis) (2)	
*Betty B. Hall, r, Brookline	1,316
*Eliot B. Ware, Jr., r, Hollis	1,116
John Lyon, d, Brookline	498
Doris M. Worsowicz, d, Hollis	691
District No. 13 (Litchfield, Merrimack) (5)	
*Minnie F. Carswell, r, Merrimack	2,252
*Nancy R. Gagnon, r, Merrimack	2,301
*Guy R. Granger, Jr., r & d, Merrimack	3,020
*Elaine T. Lyons, r, Merrimack	2,349
Harold W. Watson, r, Merrimack	1,745
Denice Marie Hardiman, d, Merrimack	1,130
*Nancy Hendrick, d, Litchfield	2,222
Donald E. Lewis, d, Merrimack	1,104
Frederick W. Moriarty, d, Merrimack	1,793
District No. 14 (Hudson) (6)	
*George A. Arris, r, Hudson	1,485

*Richard E. Dolbec, r, Hudson	1,872
*Gail C. Morrison, r, Hudson	1,807
Gilbert C. Nolte, r, Hudson	1,031
Erich L. Parker, r, Hudson	1,223
*Leonard A. Smith, r, Hudson	2,060
*George H. Baker, Sr., d, Hudson	1,832
John M. Bednar, d, Hudson	1,203
Shirley A. Bergeron, d, Hudson	1,250
Doris R. Ducharme, d, Hudson	1,316
*Andrew J. Polak, d, Hudson	1,795
Arlene K. Small, d, Hudson	1,380
District No. 15 (Pelham) (3)	
Charles J. Duffy, Sr., r, Pelham	710
*James A. Hardy, r, Pelham	1,302
Judith A. Lehmann, r, Pelham	863
*Peter R. Flynn, d, Pelham	1,168
Augustine J. Messineo, d, Pelham	912
*Claire Plomaritis, d, Pelham	1,348
District No. 16 (Nashua — Ward 1) (3)	
Barbara A. Clark, r, Nashua	901
*Philip deG. Labombarde, r, Nashua	1,042
*Lawrence G. McLaughlin, r, Nashua	1,040
Robert J. Doucette, d, Nashua	860
Janice R. Teeboom, d, Nashua	737
*Jean R. Wallin, d, Nashua	1,099
District No. 17 (Nashua — Ward 2) (4)	
Madeleine P. Miller, r, Nashua	909
*Louis D. Record, Jr., r, Nashua	1,222
*Judith M. Stahl, r, Nashua	1,215
*Thomas Stylianos, r, Nashua	1,419
*Selma R. Pastor, d, Nashua	1,095
District No. 18 (Nashua — Ward 3) (3)	
*Charles W. Weaver, Jr., r, Nashua	755
*Ruth E. Nemzoff-Berman, d, Nashua	789
*Thomas J. Pappas, d, Nashua	965
Davis M. Woodruff, d, Nashua	708
District No. 19 (Nashua — Ward 4) (4)	
*Kevin T. Mulligan, d, Nashua	693
*Wilfred Pelletier, d, Nashua	772
*Cecelia L. Winn, d, Nashua	809
*John T. Winn, d, Nashua	776
District No. 20 (Nashua — Ward 5) (3)	
*Rudolph V. Aubut, d, Nashua	886
*Richard E. Boyer, d, Nashua	967
*Henry L. Naro, d, Nashua	893
District No. 21 (Nashua — Ward 6) (4)	
*L. Penny Dion, d, Nashua	1,124
*Gabrielle V. Gagnon, d, Nashua	1,129
*James Kaklamanos, d, Nashua	1,230
*Roland J. Lefebvre, d, Nashua	1,088
District No. 22 (Nashua — Ward 7) (4)	
*Wilfrid A. Boisvert, d & r, Nashua	1,251
*Raymond L. Dupont, d, Nashua	959
*Maurice J. Levesque, d, Nashua	1,079
*Roger E. Wallace, d, Nashua	920
District No. 23 (Nashua — Ward 8) (3)	
*Yvette Chagnon, r, Nashua	1,179
*Edmund M. Keefe, r, Nashua	1,350
Judith Levesque, r, Nashua	1,106
*Mark Fisher, d, Nashua	1,147
Angelina Kopka, d, Nashua	829
Rene Laviollette, d, Nashua	736
Louise Hollander, Lib., Nashua	125
William Zebuhr, Lib., Nashua	64

District No. 24 (Nashua — Ward 9) (3)	
Shirley Erickson, r, Nashua	541
Carin A. LaMon, r, Nashua	333
James H. Stewart, r, Nashua	485
*Ernest R. Coutermarsh, d, Nashua	1,061
*Francis X. Donovan, d, Nashua	864
*Francis J. Madigan, d, Nashua	968
District No. 25 (Manchester — Ward 1) (4)	
*Greta M. Ainley, r, Manchester	1,462
*Thomas W. Hynes, r, Manchester	1,521
*Eleanor P. Podles, r, Manchester	1,459
*Lee Anne S. Steiner, r, Manchester	1,407
Maureen Decloux, d, Manchester	920
William Kanteres, d, Manchester	1,045
Viki Landry, d, Manchester	949
Patricia Lomasney, d, Manchester	844
District No. 26 (Manchester — Ward 2) (4)	
*John Mazur, r, Manchester	1,255
*Peter P. Parady, r, Manchester	1,319
Maryann A. Prinz, r, Manchester	922
*Paul J. Riley, r, Manchester	1,166
Elmer R. Ackerson, Sr., d, Manchester	952
Richard F. Ahern, d, Manchester	1,115
*Catherine-Ann Day, d, Manchester	1,306
Paul M. Robitaille, d, Manchester	944
District No. 27 (Manchester — Ward 3) (4)	
Christine Cotsibos, r, Manchester	639
Stephen E. Ellis, r, Manchester	600
Theodore A. Hattin, Jr., r, Manchester	609
*William Walter Corey, d, Manchester	1,018
*Theodora P. Nardi, d, Manchester	991
*Chris Spirou, d & r, Manchester	1,438
*James J. White, d, Manchester	1,027
District No. 28 (Manchester — Ward 4) (4)	
Amos J. Bolieau, r, Manchester	649
*Rita M. Brack, d, Manchester	1,020
*Joseph L. Cote, d, Manchester	1,055
*John F. Jamrog, d, Manchester	1,031
*Bernice M. Welch, d, Manchester	966
District No. 29 (Manchester — Ward 5) (4)	
Fred S. Attalla, r, Manchester	520
*Daniel J. Healy, d, Manchester	966
*William J. McCarthy, d, Manchester	1,006
*William J. McDonough, Jr., d, Manchester	988
*Stanley J. Zajdel, d, Manchester	925
District No. 30 (Manchester — Ward 6) (4)	
Louis Christy, r, Manchester	1,123
Robert J. Favreau, r, Manchester	907
Russell C. Wyman, r, Manchester	929
*Edward J. Crotty, d, Manchester	1,406
*Dorothy J. Drewniak, d, Manchester	1,355
*Gary A. Girolimon, d, Manchester	1,393
*Francis B. Sullivan, d, Manchester	1,201
District No. 31 (Manchester — Ward 7) (4)	
*Emile E. Boisvert, d, Manchester	1,225
*David L. Gelinis, d, Manchester	1,307
*Emile A. Marcoux, d, Manchester	1,197
*Albert A. Martel, d, Manchester	1,142
District No. 32 (Manchester — Ward 8) (4)	
Judith A. MacDonald, r, Manchester	1,016
Richard P. Thibault, r, Manchester	878
*Henry N. Roy, d, Manchester	1,251
*George A. Soucy, d, Manchester	1,273
*James W. Sullivan, d, Manchester	1,245
*P. Robert Thibeault, d, Manchester	1,159

District No. 33 (Manchester — Ward 9) (4)	
Robert E. Barry, r, Manchester	799
Helen M. Moran, r, Manchester	833
Arthur O. Shricker, r, Manchester	608
Evelyn Tsiatsios, r, Manchester	650
*Wilfred Burkush, d, Manchester	1,164
*Philip H. Guidi, d, Manchester	973
*Peter E. Ramsey, d, Manchester	1,066
*Rose C. Vachon, d, Manchester	1,223
District No. 34 (Manchester — Ward 10) (4)	
George D'Orazio, r, Manchester	874
Irene N. Messier, r, Manchester	991
Erma L. Todt, r, Manchester	775
Raymond Todt, r, Manchester	735
*Margaret M. Lacaillade, d, Manchester	1,014
*Frank J. Reidy, d, Manchester	1,113
*Edward F. Smith, d, Manchester	1,210
*James A. Sweeney, Jr., d, Manchester	1,291
District No. 35 (Manchester — Ward 11) (4)	
Carol J. Childers, r, Manchester	373
*Catherine G. Lamy, d, Manchester	1,032
*Armand R. Lemire, d, Manchester	1,034
*Roland R. Lemire, d, Manchester	969
*Sarah A. Proulx, d, Manchester	960
District No. 36 (Manchester — Ward 12) (4)	
Doris E. Barton, r, Manchester	603
Anna M. Pardis, r, Manchester	747
Lawrence P. Rheault, r, Manchester	919
Raymond H. Scott, Sr., r, Manchester	689
*Robert A. Compagna, d, Manchester	1,449
*Beverly A. Dupont, d, Manchester	1,258
*Roland D. Martineau, d, Manchester	1,293
*Rock G. Tremblay, d, Manchester	1,135

MERRIMACK COUNTY

District No. 1 (Danbury, Hill, New London, Wilmot) (2)	
*Hannah C. Clements, r, New London	1,533
*William F. Kidder, r & d, New London	1,831
District No. 2 (Bradford, Newbury, Sutton) (1)	
*James V. Bibbo, Jr., r, Bradford	805
Harry C. Metzger, Lib., Newbury	174
District No. 3 (Henniker, Warner) (2)	
Ronald E. Cook, r, Warner	702
*Avis B. Nichols, r, Warner	794
Michael D. Durgin, d, Henniker	708
*Jane Holliday, d, Warner	731
District No. 4 (Hopkinton, Webster) (2)	
*David B. Packard, r, Hopkinton	1,093
*Irene J. Shepard, r, Hopkinton	995
Gail C. Fraser, d, Hopkinton	768
Robert O. Nichols, d, Hopkinton	806
District No. 5 (Bow, Dunbarton) (2)	
*Richard D. Hanson, r, Bow	1,245
*Peter M. Stio, r, Bow	940
F. Alison Curling, d, Bow	917
Julie Blake Williams, d, Dunbarton	561
District No. 6 (Hooksett) (3)	
*Laurent J. Boucher, r, Hooksett	1,271
M. Lee Harvey, r, Hooksett	985
*Arthur J. Locke, r, Hooksett	1,034
Armand L. Duhaime, d, Hooksett	789

*Doris J. Riley, d, Hooksett	1,320
Rankin L. Wright, d, Hooksett	619
District No. 7 (Allenstown, Pembroke) (4)	
*Edward J. Allgeyer, r, Pembroke	1,324
Bonnie B. Brady, r, Pembroke	1,227
Eugene L. Pelletier, r, Pembroke	1,157
Louis A. Savaria, r, Allenstown	1,230
*Edgar G. Bellerose, d, Pembroke	1,471
*Mark M. Bodi, d, Pembroke	1,615
Ovila Gamache, d, Allenstown	958
*Robert E. Plourde, d, Pembroke	1,258
District No. 8 (Epsom, Pittsfield) (2)	
*Kenard F. Ayles, r & d, Pittsfield	1,403
*Kenneth E. Stockman, r, Epsom	1,124
District No. 9 (Canterbury, Chichester, Loudon)(2)	
*John O. Cate, r, Loudon	979
*Edwin L. Waters, r, Chichester	975
Graham Chynoweth, d, Canterbury	728
I. Michael Winograd, d, Canterbury	476
District No. 10 (Boscawen, Northfield) (3)	
*James M. Colby, r, Boscawen	831
*Gloria M. Randlett, r, Boscawen	744
Doris L. Thompson, r, Northfield	636
Ruth R. Gorrell, d, Northfield	489
Arthur H. LaBonte, Sr., d, Northfield	642
*Ricky A. Trombly, d, Boscawen	724
District No. 11 (Andover, Salisbury) (1)	
*James A. Humphrey, r, Andover	624
District No. 12 (Franklin — Ward 1) (1)	
*Rudolph G. LaBranche, d & r, Franklin	717
District No. 13 (Franklin — Wards 2 & 3) (3)	
James J. Crane III, r, Franklin	514
Charles W. Tandy, r, Franklin	556
*Stuart D. Trachy, r, Franklin	962
*Eugene S. Daniell, Jr., d, Franklin	902
*Katherine J. Ralph, d, Franklin	709
Ernest O. St. Pierre, d, Franklin	452
District No. 14 (Concord — Ward 1) (2)	
Romeo Bartlett, r, Concord	467
*Milton A. Cate, r, Concord	626
George D. Cutting, d, Concord	506
*Peter R. Selway, d, Concord	574
District No. 15 (Concord — Ward 2) (2)	
Polly B. Johnson, r, Concord	702
*Newell J. Paire, r, Concord	752
*Matthew S. Epstein, d, Concord	873
Arthur E. Lassonde, d, Concord	487
District No. 16 (Concord — Ward 3) (2)	
*Susan McLane, r, Concord	697
*Max D. Wiviott, r, Concord	615
Christa C. Binner, d, Concord	301
Amy C. Goble, d, Concord	205
District No. 17 (Concord — Ward 4) (2)	
Mary Hastings H. Page, r, Concord	572
*Gordon R. Blakeney, Jr., d, Concord	688
*James M. O'Neill, d, Concord	666
District No. 18 (Concord — Ward 5) (2)	
Wayne S. Rich, r, Concord	378
*Barbara J. Underwood, r, Concord	470
*Mark H. Stokes, d, Concord	427
Gaye D. Wagner, d, Concord	193
District No. 19 (Concord — Ward 6) (2)	
Emmanuel T. Brochu, r, Concord	353
*Ernest J. Valliere, r, Concord	416

*Maura Carroll, d, Concord	647
Carline T. Clark, d, Concord	379
District No. 20 (Concord — Ward 7) (2)	
*Richard D. Hill, r, Concord	997
Patricia J. McCarthy, r, Concord	610
Nancy M. Pardy, d, Concord	420
*Harold L. Rice, d, Concord	940
District No. 21 (Concord — Ward 8) (2)	
*Eleanor Mitchell, r, Concord	871
*Gerald R. Smith, r, Concord	932
Harry C. Hadaway, Sr., d, Concord	562
Jessie L. Osborne, d, Concord	579

ROCKINGHAM COUNTY

District No. 1 (Deerfield, Northwood, Nottingham) (2)	
*Roger C. King, r & d, Deerfield	1,571
*John H. Stimmell, r, Northwood	1,381
District No. 2 (Auburn, Candia, Chester) (3)	
*Richardson D. Benton, r & d, Chester	2,012
*Roy W. Davis, r & d, Auburn	2,088
*Helen F. Wilson, r & d, Candia	2,030
District No. 3 (Londonderry) (3)	
*William P. Boucher, r, Londonderry	1,609
*Robert H. Day, r, Londonderry	1,615
*Rowland H. Schmidtchen, r, Londonderry	1,302
Paul Needham, d, Londonderry	767
Virginia C. St. Cyr, d, Londonderry	810
Michael A. Siegel, d, Londonderry	854
Barbara Brantman, Lib., Londonderry	335
District No. 3A (Windham) (2)	
*Juanita E. Kashulines, r, Windham	754
*Patricia M. Skinner, r & d, Windham	1,222
M. Virginia Brady, d, Windham	683
District No. 4 (Derry) (6)	
*Kenneth M. Bisbee, r, Derry	1,908
Frank DiMarzio, r, Derry	1,694
*Kenneth H. Gould, r, Derry	2,018
*Virginia K. Lovejoy, r, Derry	1,767
*Benjamin C. Newell, r, Derry	1,922
*Conrad L. Quimby, r, Derry	2,019
Michael P. Compos, d, Derry	1,100
Cecile Cormier, d, Derry	1,498
Leo T. Frederick, d, Derry	949
*Paul A. Gibbons, d, Derry	1,873
George A. Hey, d, Derry	1,187
District No. 5 (Salem) (11)	
*Marilyn R. Campbell, r, Salem	3,559
Amelia Coen, r, Salem	1,725
Joan E. Espinola, r, Salem	1,855
Harriette L. Ford, r, Salem	2,077
*Beverly A. Gage, r, Salem	2,859
Katherine E. Kelley, r, Salem	2,276
Arthur O. Shurtleff, Jr., r, Salem	2,230
*Donna P. Sytek, r, Salem	3,325
*Elsie Vartanian, r, Salem	2,323
Raymond W. Wood, r, Salem	1,980
Bernard A. Yokich, r, Salem	1,732
Mary E. Bazin, d, Salem	1,843
*Eleanor F. Carpenito, d, Salem	2,334
*Michael A. Collins, d, Salem	3,065
Fred M. Cunningham, d, Salem	1,885

*Beatrice M. Laycock, d, Salem	2,935
*Anne Leslie, d, Salem	2,465
Patricia A. McCarthy, d, Salem	2,057
Irene M. McGuire, d, Salem	1,732
*Joseph L. Parolise, d, Salem	2,997
*Phyllis J. Pucci, d, Salem	2,823
*Freda Smith, d, Salem	2,947
District No. 6 (Atkinson, Hampstead, Sandown) (3)	
*Alfred Ellyson, r, Hampstead	1,568
*Natalie S. Flanagan, r & d, Atkinson	2,210
*Delight Reese, r & d, Hampstead	2,099
Edward F. Zaremba, Sr., d, Atkinson	1,095
District No. 7 (Brentwood, Danville, Fremont) (2)	
*Gertrude I. Butler, r, Fremont	983
*Patricia L. Cote, r & d, Danville	959
District No. 8 (Epping, Raymond) (3)	
*Ralph L. Blake, r, Raymond	1,239
*John Hoar, Jr., r & d, Epping	1,360
*Calvin Warburton, r, Raymond	982
Delmar C. Anderson, d, Raymond	624
Daniel W. Harvey, d, Epping	761
T. Anne W. Marvel, Ind., Raymond	436
Paul E. Brown, Lib., Raymond	498
District No. 9 (Kingston, Plaistow) (4)	
*Selma R. Jackson, r, Kingston	1,886
*Annie Mae Schwaner, r, Plaistow	1,906
*K. Michael Tavitian, r, Plaistow	1,960
*Robert A. Vlack, r, Plaistow	1,788
District No. 10 (East Kingston, Kensington, Newton) (2)	
*Ralph E. Nelson, r, Kensington	861
*Myrtle B. Rogers, r, Newton	951
William M. Herron, Jr., d, Kensington	561
James J. Triquet, d, Newton	533
District No. 11 (Seabrook, South Hampton) (2)	
*Charles H. Felch, Sr., r, Seabrook	1,073
Anthony T. Randall, r, Seabrook	840
James C. Falconer, d, Seabrook	803
*Paul T. Keenan, d, Seabrook	1,035
District No. 12 (Hampton, Hampton Falls) (5)	
*Joseph C. Flynn, r, Hampton	2,119
Ashton J. Norton, r, Hampton	1,963
*Ednapearl F. Parr, r, Hampton	2,707
*Robert C. Pevear, r, Hampton	2,179
*Louisa K. Woodman, r, Hampton	2,428
Jackson B. Adams, d, Hampton	1,062
*Stephen C. Dunfey, d, Hampton	2,658
Bonnie B. Kishbaugh, d, Hampton	1,331
Phillip B. McDonough, d, Hampton	1,315
Robert F. McNeil, d, Hampton	1,470
District No. 13 (Exeter) (5)	
Daniel E. Britton, r, Exeter	1,366
*Carl W. Gage II, r, Exeter	1,785
*Daniel W. Jones, r, Exeter	1,731
*John J. Kane, r, Exeter	1,755
*Arthur Tufts, r, Exeter	1,652
*Frank J. Kozacka, d, Exeter	1,745
John E. MacDonald, d, Exeter	1,267
Richard F. Niebling, d, Exeter	1,495
Barbara A. Oliver, d, Exeter	1,007
Douglas W. Wright, d, Exeter	1,300
District No. 14 (Newmarket) (2)	
*Patti Blanchette, d, Newmarket	1,066
*Edward J. Wojnowski, d, Newmarket	1,069

District No. 15 (North Hampton, Stratham) (3)	
*William F. Cahill, r, North Hampton	1,385
*W. Douglas Scamman, Jr., r, Stratham	1,504
*Franklin G. Wolfsen, r, North Hampton	1,341
Craig N. Salomon, d, North Hampton	1,001
District No. 16 (Greenland, Newfields, Newington) (2)	
*Norman W. Myers, r, Newington	880
*Clifton H. Stickney, Jr., r, Greenland	928
District No. 17 (New Castle, Rye) (3)	
*John L. Appel, Jr., r, Rye	1,597
*Elizabeth A. Greene, r, Rye	1,752
*Margaret M. Hartford, r, New Castle	1,577
Virginia Dwane, d, Rye	823
Judith A. Palais, d, New Castle	586
District No. 18 (Portsmouth — Ward 1) (2)	
Michael S. Marconi, r, Portsmouth	277
Vincent E. Stacy, r, Portsmouth	266
*Lea H. Aeschliman, d, Portsmouth	861
*Rick G. Newman, d, Portsmouth	773
District No. 19 (Portsmouth — Ward 2) (2)	
*Ruth L. Griffin, r, Portsmouth	715
L. Ruth Kotsonis, r, Portsmouth	482
*John E. Splaine, d, Portsmouth	775
David L. Troxel, d, Portsmouth	658
District No. 20 (Portsmouth — Ward 3) (3)	
Edwin Boynton, r, Portsmouth	244
Sharon Fisher, r, Portsmouth	197
Edward J. Welch, r, Portsmouth	296
*Mary E. Cotton, d, Portsmouth	521
*Joseph A. MacDonald, d, Portsmouth	548
*Joseph A. McEachern, d, Portsmouth	520
District No. 21 (Portsmouth — Ward 4) (2)	
C. Cecil Dame, r, Portsmouth	518
Donald G. Hayes, r, Portsmouth	596
*Thomas P. Connors, Sr., d, Portsmouth	924
*Jack Lo Franco, d, Portsmouth	724
District No. 22 (Portsmouth — Ward 5) (2)	
Evelyn Marconi, r, Portsmouth	330
Margaret Pecunies, r, Portsmouth	295
*Elaine S. Krasker, d, Portsmouth	858
*Frank E. Peterson, d, Portsmouth	710
Fritz Albicker, Lib., Portsmouth	58
District No. 23 (Portsmouth — Ward 6) (2)	
John Haddock, r, Portsmouth	206
Frank W. Yeaw, r, Portsmouth	266
*Robert J. Landry, d, Portsmouth	430
*Laura Pantelakos, d, Portsmouth	407

STRAFFORD COUNTY

District No. 1 (Milton) (1)	
Theodore L. Tasker, Jr., r, Milton	226
*Victor J. Joos, Sr., d, Milton	446
District No. 2 (Farmington, Middleton, New Durham, Strafford) (3)	
*Carroll E. Canney, r, Farmington	980
*David L. Gosselin, r, Strafford	1,408
Ronald J. Lineweber, r, New Durham	863
Paul E. Blouin, d, Farmington	894
Lewis E. Buttrick, d, Farmington	599
*Ronald Chagnon, d, Farmington	983
District No. 3 (Barrington) (1)	
*Donald H. Smith, r, Barrington	805
Thomas S. Fornwalt, d, Barrington	256

District No. 4 (Durham, Lee, Madbury) (4)	
Peter J. Donahue, r, Durham	1,259
Ruth Bixby Howarth, r, Lee	1,266
*Francis E. Robinson, r, Durham	1,542
*Everett B. Sackett, r, Lee	1,714
Richard S. Dewey, d, Durham	1,433
*David G. Pine, d, Durham	1,615
*Joan M. Schreiber, d, Madbury	1,793
C. Jeanne Shaheen, d, Durham	1,210
District No. 5 (Rollinsford) (1)	
*Robert A. Vaughan, r, Rollinsford	412
Grace L. Joncas, d, Rollinsford	319
District No. 6 (Somersworth — Ward 1) (1)	
Arnold E. Hartling, r, Somersworth	197
*Matthew H. Riley, Jr., d, Somersworth	370
District No. 7 (Somersworth — Ward 2) (1)	
*Richard Morrissette, d, Somersworth	395
District No. 8 (Somersworth — Ward 3) (1)	
*Mary E. Whitehead, d & r, Somersworth	513
District No. 9 (Somersworth — Ward 4) (1)	
*Roland N. Hebert, d, Somersworth	497
District No. 10 (Somersworth — Ward 5) (1)	
*George A. Nadeau, d, Somersworth	418
District No. 11 (Rochester — Ward 1) (2)	
James E. Appleby, r, Rochester	550
*Sharon Demers, d & r, Rochester	702
*Allen P. Wilson, d, Rochester	649
District No. 12 (Rochester — Ward 2) (2)	
*James A. Burchell, d, Rochester	764
*Charles W. Grassie, Jr., d, Rochester	746
District No. 13 (Rochester — Ward 3) (2)	
Walter F. Colby, r, Rochester	381
*Dennis C. Ramsey, d & r, Rochester	1,120
*Noreen D. Winkley, d, Rochester	656
District No. 14 (Rochester — Ward 4) (2)	
*Paul G. Meader, r, Rochester	797
*Roland J. Gauvin, d, Rochester	819
Hazel Gordon, d, Rochester	564
District No. 15 (Rochester — Ward 5) (2)	
*Howell F. Preston, r, Rochester	621
*J. Thornton Tripp, r, Rochester	619
District No. 16 (Dover — Ward 1) (2)	
*Dianne L. Burns Herchek, d, Dover	819
*James C. Herchek, d, Dover	821
District No. 17 (Dover — Ward 2) (2)	
*Helene R. Donnelly, d & r, Dover	898
*George Maglaras, d & r, Dover	883
District No. 18 (Dover — Ward 3) (2)	
*David J. Farnham, r, Dover	670
*Anthony A. McManus, r, Dover	857
Arthur Grimes, d, Dover	438
William K. Kincaid, d, Dover	432
District No. 19 (Dover — Ward 4) (2)	
Aram Parnagian, r, Dover	596
*Teresa L. DeNafio, d & r, Dover	1,107
*Nicolette Mourgenos, d, Dover	672
District No. 20 (Dover — Ward 5) (2)	
William B. Fogarty, Sr., r, Dover	457
*Iris Valley, r & d, Dover	1,134
*Leo Lessard, d, Dover	977
District No. 21 (Dover — Ward 6) (2)	
*Harry H. Pray, r, Dover	513
*Robert E. Drew, d & r, Dover	796

SULLIVAN COUNTY

District No. 1 (Grantham, Plainfield) (1)	
*Sara M. Townsend, r & d, Plainfield	658
District No. 2 (Cornish, Croydon) (1)	
George A. Barrus, r, Cornish	209
*Edmund R. Belak, Jr., d, Cornish	331
District No. 3 (Claremont — Ward 1) (2)	
*Sim R. Gray, d, Claremont	504
*Donald H. LeBrun, d, Claremont	535
District No. 4 (Claremont — Ward 2) (3)	
*Mable G. Cutting, r, Claremont	1,023
*Roma A. Spaulding, r, Claremont	1,035
*John B. Tucker, r, Claremont	1,129
Lorraine J. Boardman, d, Claremont	748
Alton Desnoyer, d, Claremont	717
Pascal L. Ricci, d, Claremont	605
District No. 5 (Claremont — Ward 3) (3)	
*Robert J. Brodeur, d, Claremont	734
*Adolph J. Burrows, d & r, Claremont	932
*Carmin F. D'Amante, d & r, Claremont	1,003
District No. 6 (Newport) (3)	
Alexander P. Lewko, r, Newport	862
*Sky M. Lucas, r & d, Newport	1,305
Jesse W. Scott, r, Newport	875
*David B. Campbell, d, Newport	946
*Harry V. Spanos, d, Newport	1,021
District No. 7 (Charlestown, Unity) (2)	
*Frederick J. Domini, Sr., r, Charlestown	867
*Walter H. Palmer, r, Charlestown	921
District No. 8 (Springfield, Sunapee) (1)	
*George I. Wiggins, r, Sunapee	836
District No. 9 (Acworth, Goshen, Langdon, Lempster, Washington) (1)	
*Stanley H. Williamson, r & d, Goshen	592
Mildred S. Ingram, Ind., Acworth	398

RECOUNTS AFTER THE GENERAL ELECTION

After the general election, there were nine requests for recounts received.

On November 20, 1978, two senatorial district races were recounted, Senate District No. 7 and Senate District No. 14. In Senate District No. 7, John P. H. Chandler, Jr. was declared the winner; however, Peter Allen won the recount. There was no change in the Senate District No. 14 race.

One recount, for Representative to the General Court in Merrimack County, District No. 7 (Allenstown, Pembroke), was conducted on November 21, 1978. There was no change.

On November 27, 1978, five recounts for Representative to the General Court were conducted: Keene Ward 1, Keene Ward 4, Windham, Salem, and Merrimack County District No. 5 (Bow, Dunbarton). After the recount in Keene Ward 4, Floyd Kohl and Albert Munichiello were tied. The tie was determined by lot and Albert Munichiello was the winner.** There were no changes in the other Representative races.

The final recount was held November 27, 1978. This was for Strafford County Commissioner and there was no change.

Following are the tables, with the persons elected indicated by an asterisk.

**Breaking the tie by lot was appealed to the Ballot Law Commission and the Commission ordered a run-off election. The Ballot Law Commission decision was appealed to the House of Representatives. On January 3, 1979, the House of Representatives ordered a run-off election.

STATE SENATOR District No. 7

John P. H. Chandler, Jr., r	5,929	6,032
Peter Allen, d	5,876	6,042*

STATE SENATOR District No. 14

Phyllis M. Keeney, r	4,212	4,216
Thomas J. Claveau, d	4,215	4,234*

REPRESENTATIVES TO THE GENERAL COURT

Merrimack County District No. 7

Edward J. Allgeyer, r	1,324	1,325*
Bonnie B. Brady, r	1,227	1,226
Eugene L. Pelletier, r	1,157	1,156
Louis A. Savaria, r	1,230	1,225
Edgar G. Bellerose, d	1,471	1,471*
Mark M. Bodi, d	1,615	1,618*
Ovila Gamache, d	958	949
Robert E. Plourde, d	1,258	1,256*

Keene Ward 1

Zoe Vrakatitsis, r	470	573*
Terry A. Bishop, d	351	513
Margaret A. Lynch, d & r	550	775*

**Keene Ward 4

Floyd A. Kohl, r	748	756
Robert Eisengrein, d	1,073	1,111*
Albert J. Munichiello, d	739	756
Stuart V. Nims, d & r	1,332	1,355*

Windham

Juanita E. Kashulines, r	754	748*
Patricia M. Skinner, r & d	1,222	1,209*
M. Virginia Brady, d	683	695

Salem

Marilyn R. Campbell, r	3,559	3,555*
Amelia Coen, r	1,725	1,731
Joan E. Espinola, r	1,855	1,855
Harriette L. Ford, r	2,077	2,080
Beverly A. Gage, r	2,859	2,862*
Katherine E. Kelley, r	2,276	2,256
Arthur O. Shurtleff, Jr., r	2,230	2,132
Donna P. Sytek, r	3,325	3,319*
Elsie Vartanian, r	2,323	2,323*
Raymond W. Wood, r	1,980	2,011
Bernard A. Yokich, r	1,732	1,725
Mary E. Bazin, d	1,843	1,852
Eleanor F. Carpenito, d	2,334	2,371*
Michael A. Collins, d	3,065	3,071*
Fred M. Cunningham, d	1,885	1,887
Beatrice M. Laycock, d	2,935	2,956*
Anne Leslie, d	2,465	2,481*
Patricia A. McCarthy, d	2,057	2,072
Irene M. McGuire, d	1,732	1,735
Joseph L. Parolise, d	2,997	2,990*
Phyllis J. Pucci, d	2,823	2,772*
Freda Smith, d	2,947	2,964*

Merrimack County District No. 5

Richard D. Hanson, r	1,245	1,246*
Peter M. Stio, r	940	936*
F. Alison Curling, d	917	914
Julie Blake Williams, d	561	562

STRAFFORD COUNTY COMMISSIONER

Laurence P. Keenan, r	10,671	10,656
Ernest J. Ross, r	8,135	8,138
George A. Young, r	11,232	11,259*
Margaret M. Fennelly, d	10,749	10,825*
John L. Flanagan, d	12,005	12,005*
Shirley J. White, d	10,377	10,518

**STATE
GOVERNMENT**

1979-1980

EXECUTIVE**EXECUTIVE DEPARTMENT****Governor**

January, 1979 to January, 1981. Constitution, Part II Arts. 41, 42.
Salary, \$44,520. RSA 94 (supp).

HUGH J. GALLEN, d, Littleton

* * *

DENNIS E. MURPHY, Manchester
Executive Assistant for Administration

EDGAR J. HELMS, Concord
Executive Assistant for Policy Development

DAYTON R. DUNCAN, Concord
Press Secretary

PAUL McEACHERN, Portsmouth
Legal Counsel

PETER GOELZ, Fitzwilliam
Assistant for Regional Affairs

MICHAEL R. CORNELIUS, Newmarket
Special Assistant

SUZANNE J. MESSIER, Manchester
Appointment Secretary

* * *

Director, Citizen Services
Candice Small, Somersworth

Director, State Disaster Office
Eileen Foley, Portsmouth

Director, Governor's Council on Energy
William Humm, East Concord

Director, Office of State Planning
Ronald F. Poltak, Manchester

Administrator, Division of Human Resources
Stephanie Eaton, Littleton

Commissioner, Employment and Training
David W. Osgood, Unity

Director of the Council on Management and Budget
Jean Hennessey, Hanover

Coordinator of Federal Funds

Appointed by the Governor and Council to hold office at the pleasure of the Governor and Council. Salary, \$16,960-\$23,320 RSA 4:1-a; RSA 94 (supp).

JANE C. WORSOWICZ, Concord
Term began February 14, 1979

* * *

Councilors

January 1979 to January 1981. Constitution, Part II, Art. 60.
Compensation, \$45 per diem. RSA 94 (supp).

District No. 1 — Paul M. Mayette, r, Haverhill
District No. 2 — Malcolm McLane, r, Concord
District No. 3 — Dudley W. Dudley, d, Durham
District No. 4 — Louis D'Allesandro, r, Manchester
District No. 5 — Judd Gregg, r, Greenfield

* * *

DEPARTMENT OF STATE**SECRETARY OF STATE**

Elected by the Legislature. Term, two years. Const., Part II, Art. 67.
Salary \$24,380-\$31,270. RSA 94 supp.

WILLIAM M. GARDNER, d, Manchester
Term began Dec. 8, 1976

Deputy Secretary of State

Appointed by the Secretary of State, Const., Part II, Art. 69.
Salary \$23,320-\$29,680. RSA 94 supp.

ROBERT P. AMBROSE, r, Meredith
Term began July 22, 1977

Assistant Secretaries of State

Two persons appointed by Secretary of State. Salary, \$14,840-\$21,200. RSA 5.
(Chapter 600, Laws of 1977).

Corporations

CATHERINE C. HARDY, Concord
Term began December 2, 1977

Elections

FLORIS H. LANIGAN, Concord
Term began December 2, 1977

STATE BOARD OF ACCOUNTANCY

Five members to be appointed by the Governor and Council. Three members shall be certified public accountants who have held certificates as such from the State of N.H. for at least five years immediately preceding appointment, and at least two of said certified public accountants shall be actively engaged in the practice of public accountancy at the time of appointment. Two members shall be noncertified public accountants licensed as public accountants under RSA

309-A:8 at the time of appointment and who shall have actively engaged in the practice of public accountancy at least five years immediately preceding their appointment. Commencing with appointments made from and after Jan. 1, 1980, accounting practitioners may be appointed in place of one or both public accountant members. *Term, three years and until successor is appointed and qualified. No person shall be appointed to serve more than two terms. Vacancy shall be filled for the unexpired term.* Board shall elect chairman and secretary-treasurer. RSA 309-A; (supp).

IRENEE R. LEBEL, Portsmouth, Chairman
December 31, 1974 to September 17, 1980

MERVIN D. NEWTON, Milford
December 10, 1974 to September 17, 1980
Representing Certified Public Accountants

RICHARD C. DUCHARME, Merrimack
July 6, 1978 to September 17, 1980

AIME PARADIS, Manchester
December 27, 1974 to September 17, 1980
Public Accountant

CHESTER C. RAYMOND, Manchester
April 7, 1978 to September 17, 1980
Public Accountant

ARBORIST BOARD

Board consists of the director of the division of forest and lands, commissioner of agriculture, state entomologist, two licensed arborists, and a qualified plant pathologist. Licensed arborists shall serve *two year* terms or until successor is named and shall be appointed by Governor and Council from a list of not more than six New Hampshire licensed arborists submitted by the New Hampshire arborist association. Plant pathologist shall serve *two year* term or until successor is named and shall be appointed by the Governor and Council from a list of not more than three plant pathologists submitted by members of the arborist board. Term of director of division of forest and lands, commissioner of agriculture and state entomologist shall coincide with terms of their respective offices. RSA 222:1. (Chapter 472, 1977).

ROBERT O. BLANCHARD, Durham
(plant pathologist)
January 5, 1978 to January 1, 1980

ALVIN NIX, Meredith
(licensed arborist)
January 5, 1978 to January 1, 1980

DENNIS KUCSEWSKI, Deerfield
(licensed arborist)
January 5, 1978 to January 1, 1980

STATE BOARD OF REGISTRATION FOR ARCHITECTS

Five registered architects to be appointed by the Governor and Council. *Term, six years and until successor is appointed and qualified. Vacancy to be filled for*

unexpired term. Each member shall be a citizen of the United States and a resident of this state, and shall have been engaged in the practice of the profession of architecture as his chief means of livelihood for at least eight years, and shall have been in responsible charge of important architectural work for at least five years. Board annually elects chairman, vice-chairman and secretary. RSA 310.

EDWARD C. LEWIS, Lebanon
March 19, 1975 to September 9, 1979

ROY M. PALHOF, Keene
January 21, 1976 to September 9, 1980

ANDREW C. ISAAK, Manchester, Secretary
February 28, 1964 to September 9, 1981

DONALD M. SUMNER, Durham
December 22, 1976 to September 9, 1982

FRANK KENNETT, Conway, Vice-Chairman
September 29, 1971 to September 9, 1983

STATE ATHLETIC COMMISSION

Three persons appointed by the Governor and Council, one of whom they shall designate as chairman and Secretary. *Term, three years and until successor is appointed and qualified. Vacancy to be filled for unexpired term.* RSA 285:1,2.

ROBERT R. RIVARD, Chairman
May 26, 1976 to April 1, 1979

JAMES A. LAGIOS, Nashua, Chairman
April 1, 1974 to April 1, 1980

ROBERT A. STEPHEN, Manchester
June 23, 1976 to April 1, 1981

STATE BOARD OF AUCTIONEERS

Three members who shall be residents of this state and who shall be auctioneers licensed under this chapter. Members shall be appointed by the Governor with advice of the Council. *Term of three years. Terms shall expire March 1.* The board shall elect chairman and secretary. RSA 311-B.

MERLE STRAW, Seabrook, Chairman
May 4, 1973 to March 1, 1979

PAUL K. ZYLA, Merrimack
December 31, 1974 to March 1, 1980

WILLIAM E. HANDLEY, Manchester
April 14, 1976 to March 1, 1981

BALLOT LAW COMMISSION

Three members, one of whom shall be an attorney in good standing and licensed to practice in New Hampshire, appointed by the New Hampshire supreme court. Two members appointed by the governor with advice and consent of council, one from each of the two major political parties in the state based on votes cast for governor in the most recent biennial election. *Term four years or until their*

successors are appointed and qualified, except that the first appointments shall be for terms of two, three and four years respectively. The supreme court nominee, who shall always be chairman, shall be appointed in the first instance for a *term of two years* and the remaining two nominees appointed by the governor with the advice and consent of the council to be appointed initially for the terms of three and four years, respectively. Thereafter, one member shall be appointed at the expiration of each term to take office July first. Vacancies shall be filled in the same manner for each unexpired term. The secretary of state shall be the recording officer and clerk of the commission, but shall have no vote in its decisions. RSA 68:1. (Chapter 507, Laws of 1977).

Vacancy

DORT S. BIGG, (r), Bedford
November 16, 1977 to July 1, 1980

RONALD L. SNOW, (r), Concord
October 20, 1977 to June 30, 1979
(appointed by Supreme Court)

BOARD OF CHIROPRACTIC EXAMINERS

Five chiropractors appointed by the Governor and Council. *Term three years and until successor is appointed and qualified. Vacancy to be filled for unexpired term.* No member may serve more than three consecutive terms. Board shall elect chairman and secretary-treasurer. RSA 316, (supp).

NORMAN FASULO, D.C., Nashua
December 30, 1970 to March 19, 1979

GARY L. WALSEMANN, D.C., Claremont
March 24, 1977 to March 19, 1980

TITUS PLOMARITIS, D.C., Pelham
January 17, 1979 to March 19, 1980

THOMAS E. MURPHY, D.C., Chichester
January 2, 1979 to March 19, 1981

FRANK HULSLANDER, D.C., Nashua
April 27, 1972 to March 19, 1981

STATE BOARD OF REGISTRATION FOR PROFESSIONAL ENGINEERS

Five professional engineers appointed by the Governor and Council. *Term, five years and until successor is appointed and qualified. Vacancy to be filled for unexpired term.* Board shall elect or appoint annually chairman, vice-chairman, and secretary. RSA 319.

JOHN E. LYONS, Merrimack
November 10, 1972 to August 21, 1982

MALCOLM CHASE, Durham
January 23, 1974 to August 21, 1983

WILLIAM L. FLETCHER, Salisbury
March 5, 1975 to August 21, 1979

S. RUSSELL STEARNS, Hanover
March 5, 1975 to August 21, 1980

STANLEY P. SAWYER, Exeter, Secretary
August 30, 1966 to August 21, 1981

BOARD OF REGISTRATION IN OPTOMETRY

Five skilled optometrists, one annually, appointed by the Governor and Council. Each member shall have had at least six years experience in his profession. *Term, five years and until successor is appointed and qualified.* (New appointments to said board shall hereafter *begin as of July 1*). Vacancy to be filled for unexpired term. Board shall choose from its number a president and secretary. RSA 327:2, 3.

ALBERT ROY, Salem
August 9, 1972 to July 1, 1982

DR. CHARLES LAFLAMME, Manchester
February 14, 1979 to July 1, 1983

PAUL T. CAVANAUGH, Keene
November 7, 1974 to July 1, 1979

JOSEPH W. ALGER, Keene
February 18, 1976 to July 1, 1980

GARY COLE, North Conway
July 14, 1976 to July 1, 1981

STATE BOARD OF REGISTRATION FOR LAND SURVEYORS

Five land surveyors, of whom two shall also be foresters, who shall be appointed by Governor and Council. *Term, five years from date of appointment or until successor shall have been duly appointed and qualified. Vacancies shall be filled for the unexpired term.* Compensation \$25 per day. Board shall elect Chairman, Vice-chairman and secretary. RSA 319-A:3.

THOMAS F. MORAN, Brookline, Secretary
August 12, 1969 to August 12, 1983

ROBERT O. DURGIN, Newington
May 26, 1976 to August 12, 1979

JOHN FRENCH, Plymouth, (Forester)
November 26, 1975 to August 12, 1980

FRANCIS G. HAMBROOK, Sandwich, (Forester)
August 30, 1971 to August 12, 1981

EDWARD N. HERBERT, Windham
August 12, 1969 to February 3, 1982

STATE TREASURER

Elected by the Legislature. Term, two years. Const., Part II, Art. 67.
Salary \$24,380-\$31,270. RSA 94 supp.

ROBERT W. FLANDERS, r, Concord
Term began July 28, 1964

Deputy State Treasurer

Appointed by the State Treasurer. Salary \$23,320-\$29,680. RSA 94 supp.

MARTHA M. CUSTER
Term began July 1, 1976

ADJUTANT GENERAL

Appointed by the Governor and Council. RSA 110-A:8.
Salary \$19,080-\$25,440. RSA 94 supp. Limitation by age, January 20, 1984.

JOHN BLATSOS, Manchester
Appointed May 7, 1975
Effective May 5, 1975

DEPARTMENT OF ADMINISTRATION AND CONTROL

Comptroller

Appointed by the Governor and Council. *Term six years and until successor is appointed and qualified. Vacancy to be filled for the unexpired term.* Salary \$30,740-\$38,690. RSA 94 supp. To be Executive Officer of the Department of Administration and Control, and Director of the Division of Budget and Control. RSA 8:2, 4.

ARTHUR H. FOWLER, Pembroke
August 31, 1973 to December 1, 1981

Deputy Comptroller

Appointed by the Comptroller, subject to approval of the Governor and Council.
RSA 8:2-a. Salary \$24,380-\$31,270.

RALPH E. BRICKETT, Bow
Term began July 9, 1975

Director of Accounts

Appointed by the Comptroller, subject to the approval of the Governor.
Salary \$23,320-\$29,680. RSA 94 supp.

DONALD BERNIER, Concord
Term began September 14, 1973

Director of Purchase and Property

Appointed by the Comptroller, subject to the approval of the Governor and Council. Salary \$23,320-\$29,680. RSA 94 supp.

RICHARD N. PEALE, Concord
Term began October 1, 1956

INFORMATION MANAGEMENT PLANNING

Appointed by Comptroller, subject to approval of Governor and Council.
Salary, \$23,320-\$29,680. RSA 94 supp. (Chapter 600, Laws of 1977)

Director

MICHAEL BARLOW, Suncook
Term began September 26, 1975

BUSINESS SUPERVISION AND BUDGET ANALYSIS

Five business supervisor analysts appointed by Deputy Comptroller, subject to approval by Comptroller. Salary \$16,960-\$23,320. RSA 94 supp. RSA 8:36. (Chapter 600, Laws of 1977)

EDGAR PESQUERA, Manchester
Term began September 14, 1973

JAMES BRICKNER, Belmont
Term began July 1, 1977

ARMAND R. GENEST, Manchester
Term began October 20, 1978

TIMOTHY H. MASON, Concord
Term began July 4, 1975

JEFFREY D. SMITH, Concord
Term began July 2, 1976

Director of Division of Records Management and Archives
Classified Position — Appointed by Comptroller

ROBERT A. LAUZE, Concord
Term began June 3, 1970

Director of Division of Graphic Services
Appointed by Comptroller, must be qualified by education and experience.
Salary, \$14,840-\$21,200. RSA 8. (Chapter 485, Laws of 1977).

ROBERT FROST, Kingston
Term began October 31, 1977

NEW HAMPSHIRE AERONAUTICS COMMISSION

Five persons appointed by the Governor and Council, one of whom the Governor shall designate as chairman, and not more than three of whom shall be members of the same political party. *Term, five years, and until successor is appointed and qualified.* Vacancy to be filled for unexpired term. RSA 422:4, 5.

JOHN M. SHERWIN, r, Manchester
July 14, 1976 to June 25, 1981

HARVEY N. SAWYER, r, Jaffrey
September 11, 1973 to June 25, 1979

DANIEL MALCOLM McCUE, d, Somersworth
May 9, 1979 to June 25, 1980

FRANCIS J. COSTELLO, r, Rye, Chairman
March 14, 1958 to June 25, 1982

RAYMOND H. ABBOTT, Jr., d, Jackson
September 11, 1973 to June 25, 1983

Director

Appointed by the Commission. Term unlimited.
Salary \$21,200-\$27,560; RSA 94 supp.

JOHN R. SWEENEY, Concord
Term began February 2, 1968

**TRUSTEES OF THE NEW HAMPSHIRE COLLEGE OF
AGRICULTURE AND THE MECHANIC ARTS, OF THE
UNIVERSITY OF NEW HAMPSHIRE, OF THE
PLYMOUTH STATE COLLEGE AND OF THE
KEENE STATE COLLEGE AND OF THE
MERRIMACK VALLEY COLLEGE**

Twenty-five trustees composed as follows: Seven ex-officio members namely; the governor of the state, the chancellor of the university system, the commissioner of agriculture, the commissioner of education, the president of the University, the president of Plymouth State College and the president of Keene State College; Eleven members appointed by the governor with the advice and consent of the council; One member appointed by the governor with the advice and consent of the council who shall be a *student* enrolled at the N.H. college of agriculture and the mechanic arts of the university of New Hampshire, Keene state college or Plymouth state college. Office of student trustee shall be rotated among the three schools in the order in which they are listed from nominees as outlined in RSA 187:5, III (supp). Term 1 year commencing June 1 and ending May 31 of the next year, contingent upon student trustee's continued enrollment as student; Four members, at least one of whom shall be a resident of this state, elected by the alumni of the New Hampshire college of agriculture and the mechanic arts of the university of New Hampshire, provided that no such trustee may be elected to serve more than two successive terms; One member elected by the alumni of Keene state college; One member elected by the alumni of Plymouth state college; *Terms, except the student member, shall be four years ending on June 30.* Members shall hold office until successor is appointed and qualified. Vacancy to be filled for the unexpired term. Two members shall be farmers and both major political parties shall be represented. Trustees may be men or women. The Board shall elect its own chairman annually. RSA 187, (supp.). Laws of 1977, Ch. 50.

NATHAN T. BATTLES, r, Kingston
May 28, 1975 to June 30, 1981

GRETCHEN SCHMARE TAYLOR, Meriden
January 31, 1979 to June 30, 1981

DOROTHY K. KRAFT, Danvers, MA
July 1, 1978 to June 30, 1982
(Elected by the Alumni of the N.H. College of Agriculture)

MARTHA L. STEINER, Manchester
June 1978 to June 30, 1979
(Student member — Plymouth State College)

RICHARD J. HORAN, Concord
July 1, 1977 to June 30, 1981
(Elected by the Alumni of the N.H. College of Agriculture)

(Vacancy)

STACEY W. COLE, r, West Swanzey
June 30, 1974 to June 30, 1982

JOHN W. DAY, Keene
June 30, 1975 to June 30, 1979
(Elected by Alumni of Plymouth State College)

DOROTHY P. O'NEILL, Chesterfield
June 30, 1975 to June 30, 1979
(Elected by Alumni of N.H. College of Agriculture)

JAMES P. WELDON, North Hampton
July 30, 1975 to June 30, 1979

MARGARET R. RAMSEY, Keene
July 1, 1971 to June 30, 1979
(Elected by Alumni of Keene State College)

HEDLEY G. PINGREE, r, Goffstown
April 30, 1975 to June 30, 1979

ROBERT H. FOSTER, r, Dover
May 7, 1975 to June 30, 1979

GORDON O. THAYER, r, Tuftonboro
December 22, 1976 to June 30, 1980

PAUL J. HOLLOWAY, JR., r, Exeter
August 9, 1972 to June 30, 1980

JERE A. CHASE
July 1, 1976 to June 30, 1980
(Elected by Alumni of the N.H. College of Agriculture)

ELIZABETH McLANE BRADLEY, d, Hanover
February 14, 1979 to June 30, 1980

RICHARD A. MORSE, r, Manchester
August 30, 1971 to June 30, 1981

DEPARTMENT OF AGRICULTURE

Commissioner

Appointed by the Governor and Council. Recommendations of the agricultural advisory board to be considered. *Term, five years* and until successor is appointed and qualified. *Vacancy to be filled for the unexpired term.* Salary, \$23,320-\$29,680. RSA 94 supp. RSA 426.

HOWARD C. TOWNSEND, Lebanon
November 15, 1972 to November 18, 1982

State Entomologist

Appointed by the Commissioner

ARTHUR H. MASON, Dover
Appointed July 1, 1971

Director of Division of Markets and Standards
Classified Position — appointed by the Commissioner.

GEORGE LARAMIE, Concord
Term began February 15, 1963

State Veterinarian

Appointed by the Commissioner with the approval of the Governor and Council. Must have at least five years experience in the practice of veterinary medicine, including large animal practice. Salary, \$19,080-\$25,440. RSA 94 supp. RSA 443:7. ch. 12 Laws of 1979.

GEORGE C. CILLEY, JR., Concord
Term began July 1, 1977

BOARD OF VETERINARY MEDICINE

Five members to be appointed by the *Governor*. Term *five years* and until his successor is appointed. Members of the board appointed under RSA 332 may continue as members of the board until expiration of the term for which they were appointed. Appointment to be made during month of March from list of three nominees submitted by the N.H. Veterinary Medical Association. Board elects president and secretary-treasurer. Salary \$75 per day. RSA 332-B:3 (supp.)

THOMAS J. LOCKRIDGE, Manchester
June 18, 1975 to March 5, 1980

CLIFFORD W. McGINNIS, Concord
July 14, 1976 to March 5, 1981

JOHN P. COMBS, DVM, Peterborough
March 6, 1978 to March 5, 1983

EMERSON D. COLBY, Hanover
April 7, 1977 to March 5, 1982

DR. CARL NELSON, Keene
April 27, 1979 to March 5, 1984

Pesticides Control Board

A pesticides control board is established to consist of the commissioner of agriculture, the director of the division of public health services, or his designated alternate, the director of the division of resources development, the director of the fish and game department, or the chief of game management and research, the state entomologist, the executive director of the water pollution commission, and four members appointed by the Governor with the consent of the council each for a term of *three years* and until his successor is appointed and qualified, as follows: one from the general public (not in any of the following two categories): one person from a slate of three persons presented by the N.H. Horticultural Society; one person from a slate of three persons presented by the New Hampshire Arborists Association; and one a recognized ecologist. The executive director of the water pollution commission shall act as executive secretary. Board shall choose chairman. RSA 149-D:2.

RICHARD KELLEY, East Kingston
(Ecologist)
January 2, 1979 to November 23, 1979

J. JUSTIN PESTANA, JR., Mont Vernon
 April 27, 1972 to November 23, 1980
 (Public Member)

LAWRENCE V. COLLINS, Hooksett
 January 31, 1979 to November 23, 1981
 (Arborist)

RICHARD A. BRUNEL, SR., Hopkinton
 March 24, 1977 to Nov. 23, 1981
 (New Hampshire Horticultural Society)

Agricultural Advisory Board

Appointed by the Governor and Council, ten men, one from each county, actively engaged in agriculture. *Term, five years* and until successor is appointed and qualified. Vacancy to be filled for unexpired term only. No member of the board shall be eligible for successive appointment. RSA 429.

Sullivan County — TED H. PUTNAM, Charlestown
 May 9, 1979 to July 8, 1983

Coos County — BERNARD A. FRIZZELL, Northumberland
 August 10, 1978 to July 8, 1983

Carroll County — PERCY TAYLOR, Freedom
 March 5, 1975 to July 8, 1979

Merrimack County — ROBERT HIBBARD, Loudon
 March 5, 1975 to July 8, 1979

Belknap County — ROBERT B. ROBERTSON, Laconia
 December 10, 1975 to July 8, 1980
 (Poultry)

Grafton County — RODNEY STANTON, Monroe
 December 10, 1975 to July 8, 1980

Cheshire County — RICHARD L. LAWSON, Westmoreland
 December 16, 1976 to July 8, 1981

Strafford County — LESLIE OLIVER BARDEN, Rochester
 December 22, 1976 to July 8, 1981

Rockingham County — DANIEL F. HICKS, JR., Londonderry
 December 6, 1977 to July 8, 1982

Hillsborough County — ELWIN HARDY, Hollis
 December 6, 1977 to July 8, 1982

AIR POLLUTION CONTROL COMMISSION

Nine members, including one representing the steam power generating industry; one representing the manufacturing component of industry; one representing the field of municipal government; one representing the field of recreation; one licensed practicing physician; and three appointed at large. Members shall be

residents of the state and shall be appointed by the Governor with the consent of the Council. *Term four years and until successor is appointed and qualified.* Governor and Council shall annually select a chairman from the membership at large and one of the commission members to serve as vice-chairman. RSA 125:80, III (supp).

WILLIAM E. ARNOLD, Manchester
September 27, 1967 to September 27, 1981
(Municipal Government)

WALLACE F. EMERSON, Hooksett
October 28, 1977 to September 27, 1981
(Steam Power Generating Industry)

WAYNE ROBINSON, Mason, Chairman
September 11, 1973 to September 27, 1981
(Public)

STACEY W. COLE, West Swanzey, Vice-Chairman
September 27, 1967 to September 27, 1982
(Fuels Industry)

LUTIE BRADEEN, Keene
November 24, 1976 to September 27, 1982
(Public)

HOWARD NORTHRIDGE, New Durham
December 14, 1970 to September 27, 1982
(Public)

(Vacancy)
(Recreation)

DR. WILLIAM C. STEPHAN, Nashua
April 11, 1979 to September 27, 1979
(Practicing Physician)

GEORGE E. FREESE, JR., Pittsfield
September 11, 1973 to September 27, 1979
(Manufacturing)

STATE BOARD OF ALARM INSTALLERS

Three members who shall be residents of this state and who shall be licensed as alarm installers. Members shall be appointed by the governor with the advice and consent of the council. Members shall be initially appointed for terms of one, two and three years respectively; thereafter one member shall be appointed each year for a term of *three* years. In the event of a vacancy, a replacement shall be appointed for the remaining term. All terms shall expire on March first. The board shall elect one member as its chairman and one as its secretary-treasurer. RSA 323-A.

CARLTON E. R. VANCE, Manchester
May 26, 1976 to March 1, 1979

RICHARD R. GREGORY, Salem
June 9, 1978 to March 1, 1981

ARMAND F. F. LEGARE, New Castle, Chairman
September 11, 1973 to March 1, 1980

**AMERICAN AND CANADIAN FRENCH CULTURAL
EXCHANGE COMMISSION**

Seven members, all of whom shall be American citizens fluent in the French language and residents of the state, appointed by Governor and Council. *Term seven years.* Governor and Council shall designate chairman. Vacancy to be filled for the unexpired term.

LOUIS-ISRAEL MARTEL, Manchester, Chairman
July 17, 1973 to July 17, 1982

GERARD OUELLETTE, Nashua
April 28, 1977 to July 17, 1981

L. LAURIER ROUSSEAU, Berlin
July 17, 1974 to July 17, 1981

GERALD ROBERT, Manchester
July 17, 1973 to July 17, 1981

ROLAND GENEST, Manchester
January 2, 1979 to July 17, 1982

ERNEST BELLEAU, E. Wakefield
April 7, 1978 to July 17, 1982

(Vacancy)

AMERICAN REVOLUTION BICENTENNIAL COMMISSION

Governor and twenty-five members to be appointed by the Governor with the advice and consent of the Council. Governor shall be ex-officio honorary chairman; and commission shall elect its own officers, including a chairman, vice-chairman, secretary and treasurer. Life of Commission, thirty days after the two hundredth anniversary of the effective date of the definitive Treaty of Peace with Great Britain which terminated the American Revolution, Treaty dated September 3, 1783. Ch. 455, Laws of 1969. Ch. 56:14, 1970; Ch. 496, Laws of 1971; Ch. 374, Laws of 1975.

MRS. BERNARD A. STREETER, SR., Keene
Appointed October 15, 1969

WILLIAM L. TAYLOR, Center Harbor
Appointed October 15, 1969

RICHARD F. UPTON, Esq., Concord, Vice Chairman
Appointed October 15, 1969

J. DUANE SQUIRES, New London, Chairman
Appointed October 15, 1969

MRS. EDWARD G. WOOD, North Hampton
Appointed October 15, 1969

MRS. NELLE L. HOLMES, Amherst
Appointed October 15, 1969

BARRY J. PALMER, Nashua
Appointed October 15, 1969

MRS. SAMUEL C. TARRANT, Manchester
Appointed October 15, 1969

MRS. EDMUND C. BEEBE, JR., Nashua
Appointed October 15, 1969

STANLEY A. HAMEL, Seabrook, Treasurer
Appointed October 31, 1969

DAVID R. PROPER, Keene
Appointed October 31, 1969

MRS. ANNE B. GORDON, Jaffrey, Secretary
Appointed October 31, 1969

EARL RINKER III, Manchester
Appointed June 16, 1970

CREELEY S. BUCHANAN, Amherst
Appointed June 16, 1970

HENRY W. MUNROE, Pembroke
Appointed August 31, 1970

MRS. DAVID D. MERRILL, Exeter
Appointed March 29, 1972

RT. REVEREND ROBERT M. HATCH, Randolph
Appointed March 29, 1972

JOHN K. GEMMILL, Hebron
Appointed November 10, 1972

JOHN F. PAGE, Concord
Appointed November 10, 1972

JOHN P. SHAW, Concord
Appointed November 10, 1972

WILLIAM BURNS, Amherst
Appointed November 10, 1972

EDNA A. FLANAGAN, Chocorua
Appointed March 19, 1975

MARVIS MELLEN, Nashua
Appointed March 19, 1975

ROGER H. ALDRICH, Sugar Hill
Appointed July 30, 1975

ARTHUR J. MOODY, Hampton
Appointed September 16, 1976

Executive Director
GILBERT CENTER
Appointed October 16, 1972

COMMISSION ON THE ARTS

Nine members, broadly representative of all fields of the performing and fine arts, to be appointed by the Governor and Council from among private citizens who are widely known for their professional competence and experience in connection with the performing and fine arts. Term of office of each member shall be *five years*, provided, however, that of the members first appointed, three shall be appointed for terms of one year, three for terms of two years, three for terms of three years. The Governor shall designate a chairman from the members of the commission to serve as such. The Chairman shall be the chief executive officer of the commission. RSA 19-A:2.

JAMES TEBBETTS, Laconia
January 2, 1979 to November 23, 1983

GRACE CASEY, Gilmanton Iron Works
March 14, 1979 to November 23, 1983

BARBARA J. DUNFEY, Portsmouth, Chairman
January 31, 1979 to November 23, 1983

CALVIN J. LIBBY, Nashua
March 14, 1979 to November 23, 1981

KAREN C. L. BROOK, Londonderry
July 9, 1975 to November 23, 1981

CYNTHIA BEEBE, Hollis
April 18, 1974 to November 23, 1981

THADDEUS PIASECZNY, Manchester
November 7, 1974 to November 23, 1982

HANNAH C. CLEMENTS, New London
March 24, 1978 to November 23, 1982

SUSAN L. GOSSELIN, Ctr. Barnstead
November 23, 1977 to November 23, 1982

Executive Director
JOHN G. COE, Concord
Appointed November 16, 1971

ATLANTIC STATES MARINE FISHERIES COMMISSION

Three members from each State joining herein, the first to be the fish and game director, *ex officio*; the second a legislator and member of the commission on interstate co-operation, *ex officio*, the third to be appointed by the Governor and Council, shall be a citizen with a knowledge of and interest in the marine

fisheries problem, with *a term of three years* and until successor is appointed and qualified. Vacancy to be filled for unexpired term. RSA 213:3.

CHARLES LINCOLN, Amherst
November 21, 1974 to September 24, 1980

COORDINATOR OF ATOMIC DEVELOPMENT ACTIVITIES

Head of one of the state departments concerned, as listed in RSA 162-B:4.
Appointed by the Governor and Council.

RICHARD M. FLYNN, Dover
Appointed April 27, 1972

ATTORNEY-GENERAL

Appointed by the Governor and Council. Const., Part II, Art. 46. Term five years and until successor is appointed and qualified. Salary \$30,740-\$38,690. RSA 94 supp. Vacancy to be filled for unexpired term. RSA 7:1, 4, 5.

THOMAS D. RATH, Concord
April 10, 1978 to January 16, 1981

Deputy Attorney-General

Appointed by the Governor and Council. Term, five years and until successor is appointed and qualified. Vacancy to be filled for unexpired term. Salary \$24,380-\$31,270. RSA 94 supp. and G&C meeting of July 12, 1972.

GREGORY H. SMITH, Concord
April 10, 1978 to June 16, 1983

Assistant Attorneys-General

Twenty-eight to be appointed by the Attorney-General, subject to the approval of the Governor and Council. Vacancy to be filled for the unexpired term. Shall have been admitted to the practice of law in New Hampshire. *Term, five years.* Salary \$21,200-\$27,560. RSA 94 supp. RSA 7:16 (a) for additional attorneys.

THOMAS B. WINGATE, Merrimack
October 31, 1969 to June 30, 1980

WILLIAM B. ROBERTS, Goffstown
October 1, 1978 to October 1, 1983

THOMAS P. COLANTUONO, Concord
October 1, 1978 to October 1, 1983

STEVEN J. McAULIFFE, Concord
November 9, 1978 to November 9, 1983

DAVID W. JORDAN, Concord
November 9, 1978 to November 9, 1983

JOHN T. PAPPAS, Nashua
August 6, 1975 to August 5, 1980

EDWARD N. DAMON, Boscawen
September 2, 1976 to September 1, 1981

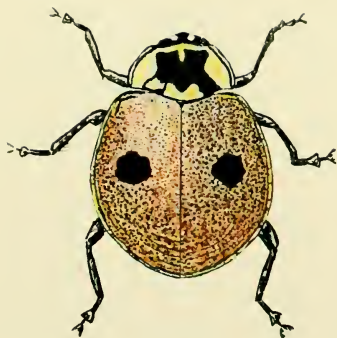

New Hampshire State Insect — LADYBUG

JAMES E. MORRIS, Concord
September 2, 1976 to September 1, 1981

WILBUR A. GLAHN, III, Concord
October 13, 1976 to October 12, 1981

PETER W. HEED, Concord
September 22, 1977 to September 21, 1982

RICHARD B. McNAMARA, Londonderry
September 22, 1977 to September 21, 1982

E. TUPPER KINDER, Goffstown
November 16, 1977 to January 16, 1982

JAMES E. TOWNSEND, Manchester
September 5, 1978 to September 4, 1983

ANNE E. CAGWIN, Concord
July 21, 1978 to July 21, 1983

DEBORAH J. COOPER, Lebanon
July 21, 1978 to July 21, 1983

ANDREW R. GRAINGER, Concord
July 21, 1978 to July 21, 1983

DAVID W. MARSHALL, Concord
July 21, 1978 to July 21, 1983

RICHARD B. MICHAUD, Derry
July 21, 1978 to July 21, 1983

EDWARD W. STEWART, JR., Concord
July 21, 1978 to July 21, 1983

JOHN C. BOECKELER, Concord
January 16, 1978 to January 16, 1983

DAVID L. HARRIGAN, Pembroke
May 23, 1979 to May 23, 1984

Director of Charitable Trusts

Appointed by the Governor and Council. Term, five years and until successor is appointed and qualified. Vacancy to be filled for the unexpired term. Must be member of the bar. Salary \$7,355-\$9,806. RSA 94 supp. RSA 7.

WILLIAM B. CULLIMORE, New Durham
December 16, 1976 to March 22, 1979

Commission to Study Uniform State Laws

Two members of the New Hampshire bar appointed biennially by the Governor and Council and the Attorney-General, *ex officio*, who shall act as secretary. Term, *four years*. RSA 18:1.

CLYDE COOLIDGE, Somersworth
February 13, 1974 to December 30, 1981

JUDD GREGG, Nashua
January 29, 1975 to January 4, 1979

BANK COMMISSIONER

Appointed by the Governor and Council. Term, six years and until successor is appointed and qualified. Vacancy to be filled for the unexpired term. Salary \$24,380-\$31,270. RSA 94 supp. RSA 383:1,7.

A. ROLAND ROBERGE, Manchester
January 1, 1977 to January 1, 1983

Deputy Bank Commissioner

Appointed by the Governor and Council, on recommendation by the Bank Commissioner. Term six years and until successor is appointed and qualified. Vacancy to be filled for the unexpired term. Salary, \$21,200-\$27,560. RSA 94 supp. RSA 383.

ARLAN S. MacKNIGHT, Hopkinton
February 26, 1969 to August 1, 1982

BANK ADVISORY BOARD

Nine members, six of whom are appointed by the Governor and Council from nominations made from each of the following groups: Mutual Savings Banks; Trust Companies; Guaranty Savings Banks; Cooperative Banks (including Building and Loan Associations); Credit Unions; and, Consumer Finance Companies in N.H., each of whom selects a panel of three persons representing its type of institution and from each of the six panels one person shall be appointed. *Term, six years.* Speaker of the House shall appoint two members, who shall be members of the house, and the President of the Senate shall appoint one member, who shall be a member of the Senate. *Term, two years* which shall be co-terminous with their elected term in the house or senate, as applicable. Vacancies to be filled for the unexpired term. RSA 77. RSA 383:20 Chapter 251, Laws of 1977.

RALPH E. JENSEN, Bedford (Mutual Savings Banks)
December 22, 1976 to September 28, 1982

LOUIS W. TAUBE, Manchester
(Consumer Finance Companies in N.H.)
March 3, 1976 to October 14, 1981

GASTON E. FILLION, Berlin
(Trust Companies)
June 9, 1978 to September 28, 1983

KENNETH R. BARTLETT, Plymouth
June 9, 1978 to September 28, 1983
(Guaranty Savings Banks)

JAMES A. WHITTEMORE, Franklin (Cooperative Banks)
July 30, 1975 to September 28, 1979

ROGER L. CHANTAL, Nashua (Credit Unions)
November 14, 1969 to September 28, 1981

ANDREW POULSEN, Littleton
(Appointed by Senate President)

STATE CANCER COMMISSION

Commissioner of Health and Welfare, *ex officio*; six members to be appointed by the Governor and Council, four of whom shall be physicians experienced in cancer treatment and members of the New Hampshire Medical Society and two to be nonmedical. The Commission shall elect one of their number to be chairman. RSA 139:1,2. (Chapter 33, Laws of 1977).

MARY BOOTH LARNER, Concord
Appointed December 27, 1972

FRANK WESLEY LANE, JR., M.D., Hanover
Appointed February 15, 1960

WARREN F. EBERHART, M.D., Concord
Appointed March 29, 1963

DR. SAMUEL BROOKS, Manchester
Appointed December 27, 1972

NORRIS H. ROBERTSON, M.D., Keene
Appointed August 12, 1969

VINCENT J. DeNOBILE, Rochester
Appointed January 5, 1977

BOARD OF CLAIMS

Board consists of two competent persons appointed by the Governor, preferably each a member of the New Hampshire Bar Association; President of the Senate shall appoint one member of the senate and the Speaker of the House shall appoint one member of the house of representatives. Chief Justice of the New Hampshire Supreme Court shall appoint the chairman of the board who shall be a judicial referee if one is available, but if not, then the chairman shall be a member of the New Hampshire Bar Association. All members shall be residents of the state and if any member ceases to be a resident, a vacancy is created. *Term six years*, except legislative members; however, on the initial appointment, the chairman shall be appointed for six years and the other two appointees shall be appointed to a *four-year term* and a *two-year term* respectively. The two legislative members shall serve a term which is co-terminous with their terms as legislators; provided that a legislative member shall not serve as a board member for a term exceeding six years. In the event of a vacancy on said board for any reason which is created by the two members appointed, the provisions of RSA 21:34-a shall apply. If the position of chairman of the board becomes vacant, the provisions of RSA 21:34-a shall apply except that the appointment shall be by the chief justice of the New Hampshire Supreme Court. A vacancy of the two legislative members for any reason shall be filled by the president of the senate or the speaker of the house of representatives, as appropriate. RSA 541-B (Chapter 595, 1977).

A. FRANK STIEGLER, JR., N. Haverhill
Term began January 11, 1978

(Vacancy)

JAMES E. DUGGAN, Amherst, Chairman
 July 1, 1977 to July 1, 1983
 (appointed by Supreme Court)

Senator D. ALAN ROCK
 (appointed by Senate President)

Representative RICHARDSON D. BENTON
 (appointed by Speaker of House)

NEW HAMPSHIRE COMMISSION ON CHILDREN AND YOUTH

Seventeen members as follows: the Governor and Council shall appoint eight members of the commission, each person known for professional competence or experience relating to needs of children and youth, for a *term of four years*, provided that of the first appointments hereunder two shall be appointed for a term of one year, two for a term of two years, two for a term of three years, and two for a term of four years. Said members shall hold office until their successors are appointed and qualified. In addition thereto, there shall be one member of the Senate appointed by the President of the Senate and one member of the House of Representatives appointed by the Speaker, said two members to hold office for the legislative term for which each is elected. In addition, there shall be seven persons who will serve in a non-voting advisory capacity and who shall be the following: the director of public health or his designee, the director of mental health or his designee, the director of welfare or his designee, the commissioner of education or his designee, the director of the department of probation or his designee, and two New Hampshire residents from sixteen to eighteen years of age, who are or have been recipients of social services, to be appointed for a term of two years by the Governor and Council. Vacancies shall be filled for the unexpired terms. The Governor and Council shall name one member of the commission to act as chairman. His term of office as chairman shall be for two years. The commission shall elect a vice-chairman and a clerk. RSA 170-D.

MRS. GALE THOMSON, Orford
 August 26, 1975 to July 1, 1980
 (Vacancy)

DIANE E. O'NEIL, Berlin
 October 3, 1977 to July 1, 1982

DAVID SANBERG, Hampton
 August 26, 1975 to July 1, 1979
 (Vacancy)

JANINA STODOLSKI, Manchester
 May 26, 1978 to September 17, 1981

LAWRENCE S. WHITE, Manchester
 October 3, 1977 to September 3, 1981

ELSIE H. ROBERTSON, Keene, Chairman
 December 24, 1975 to September 17, 1979

WANDA L. SHUMWAY, Concord
 May 12, 1978 to November 26, 1979
 (recipient of social services)

PETER J. INGRAHAM, Epping
 October 3, 1977 to March 16, 1978
 (recipient of social services)

Civil Defense Advisory Council

Consisting of the following members: the state coordinating officer for disaster, appointed pursuant to Executive Order 73-2 dated Jan. 1, 1973, the state director of civil defense, the attorney general, the chairman of the public utilities commission, the adjutant general, the director of division of public health, the executive director of the state housing commission, the commissioner of safety, the chairman of the governor's council on energy appointed pursuant to Executive Order 73-12 dated June 12, 1973, the commissioner of public works and highways, the commissioner of resources and economic development, the commissioner of employment security, the director of aeronautics, the commissioner of agriculture, the director of the fish and game commission, the speaker of the house of representatives, the president of the senate, or their designees; one representative of private industry appointed by the governor, and one representative of local government appointed by the governor. RSA 107:3,5.

STATE DIRECTOR

EILEEN FOLEY, Portsmouth
 Term began February 14, 1979

STATE COORDINATOR FOR DISASTER

Eileen Foley, Portsmouth
 Term began January 15, 1979

CONNECTICUT RIVER VALLEY FLOOD CONTROL COMMISSION

Three members to be appointed by the Governor and Council (from and after the first day of May) for a term of *three* years and until successor is appointed and qualified. Vacancy to be filled for the unexpired term. RSA 487:3.

ALDEN W. SMITH, Temple
 December 31, 1974 to May 1, 1979

PAUL MAYETTE, North Haverhill
 September 29, 1971 to May 1, 1980

GEORGE McGEE, Lincoln
 February 26, 1975 to May 1, 1981

STATE CONSERVATION COMMITTEE

Nine members consisting of the director of the state cooperative extension service, the director of the state agricultural experiment station, the state commissioner of agriculture, the commissioner of the department of resources and economic development, and five appointed members, all of whom shall be district supervisors or former district supervisors who shall be from counties as follows: one from Coos and Grafton; one from Belknap and Carroll; one from Cheshire and Sullivan; one from Hillsborough and Merrimack; one from Rockingham and Strafford. Appointed by the Governor and Council. *Term, 4 years from August 1 and* until successors are appointed and qualified. RSA 430-B:3.

HARRY J. BENNETT, Richmond
 October 17, 1973 to August 1, 1981
 (representing Cheshire and Sullivan Counties)

RICHARD VAPPI, Center Harbor
 October 17, 1973 to August 1, 1981
 (representing Belknap and Carroll Counties)

ROBERT HACKETT, Hollis
 October 18, 1971 to August 1, 1979
 (representing Hillsborough and Merrimack Counties)

LEWIS VEGHTE, Piermont
 March 16, 1976 to August 1, 1979
 (representing Coos and Grafton Counties)

ROBERT D. HUSSEY, Rochester
 October 13, 1978 to August 1, 1979
 (representing Rockingham and Strafford Counties)

GOVERNOR'S COMMISSION ON CRIME AND DELINQUENCY

Established by Executive Order No. 5, 1970. Amended by Executive Order No. 75-13, 1975 and Executive Order No. 79-9, 1979. Members to be appointed by the Governor. Terms variable to insure continuity. One-third to retire in December, 1970; one-third in December, 1971; and one-third in December, 1972. The Advisory Committee shall be composed of not less than eighteen (18) members, one of whom shall be designated Chairman by the Governor. Five (5) members of this committee shall be from the general public, the remainder shall be representative of the criminal justice system. The Chairman will, at the discretion of the Governor, hold a three year term commencing in December, 1968. The director shall be a member of the Advisory Committee, *ex officio*.

The Commission is hereby authorized to appoint, with the approval of the Governor and Council, persons to the following unclassified positions: one director, salary \$23,320-\$29,680; two deputy directors, salary \$19,080-\$25,440; one coordinator, salary \$12,720-\$19,080; all of whom shall serve at the pleasure of the commission. 1969 Laws, Ch. 108.

ACTING DIRECTOR

PETER GOELZ, Fitzwilliam
 Term began May 23, 1979

Deputy Director — Planning

RONALD J. CURRAN, Goffstown
 Appointed June 1, 1971

Deputy Director — Grants Management

EDWARD J. GALLAGHER, JR., New Boston
 Appointed November 21, 1974

Coordinator

ROGER L. LeCOMTE
 Appointed August 14, 1973

DATA PROCESSING COMMISSION

Five members as follows: Comptroller shall serve *ex officio*, one member appointed by Governor and Council, one member of Senate appointed by the President, one member of House appointed by the Speaker, one member appointed by a majority vote of the other four members who shall be a person not in the employ of the state and not a Legislator, but shall have experience in or knowledge of data processing applications. *Term, five years and until their suc-*

cessor is appointed and qualified for member appointed by Governor and Council and member appointed by other four members. *Term, two years* for Legislative members. Members elect Chairman from among themselves for a *term of two years*, provided that any member may be re-elected Chairman to successive terms without limitation. Director of Data Processing shall be the executive secretary of the Commission. RSA 8-C. (Chapter 600, Laws of 1977.)

LEON J. LAKIN, Shelburne (Chairman)
January 5, 1978 to January 5, 1983

SENATOR JAMES A. SAGGIOTES, Newport
December 28, 1977 to December 28, 1979

REPRESENTATIVE M. ARNOLD WIGHT, Amherst
February 23, 1978 to February 23, 1980

PAUL ST. LAURENT, JR., Rochester
March 21, 1978 to March 21, 1983
(Appointed by other 4 Commissioners)

DIRECTOR

Appointed by the Commission. Salary \$24,380-\$31,270, RSA 94:B-C:6.

CHARLES E. SOVA, Canaan
Appointed August 21, 1978

Deputy Director

Appointed by the Director with approval of the Commission and the Governor and Council. Salary \$23,320-\$29,680, RSA 94 supp; RSA 8-C:8.

ROBERT L. STRICKLAND
Appointed March 13, 1974

DEPARTMENT OF EDUCATION

State Board

Seven persons appointed by the Governor and Council. Members shall not be technical educators nor professionally engaged in school work. *Term, five years (from January 31)* and until successor is appointed and qualified. Vacancy to be filled for unexpired term. On or before January 31, annually, the Governor shall name the chairman who shall serve one year and until successor is appointed, RSA 186:1-3.

JOHN S. HOLLAND, Bedford, Chairman
March 2, 1979 to January 31, 1983
(Chairman to January 31, 1980)

SHIRLEY GANEM, Brookfield
March 2, 1979 to January 31, 1984

EDWARD C. SWEENEY, JR., Keene
August 12, 1969 to January 31, 1984

IVAH HACKLER, Derry
January 29, 1975 to January 31, 1980

GEORGE F. HURT, Laconia
August 15, 1977 to January 31, 1981

MARIANNE H. NOYES, Salem
February 4, 1976 to January 31, 1981

ELIZABETH LAVALLEE, Manchester
March 2, 1979 to January 31, 1982

Commissioner of Education

Appointed by the State Board. Term, not limited.
Salary, \$27,560-\$35,510. RSA 94 supp. RSA 186:9

ROBERT L. BRUNELLE, Concord
Term began August 16, 1976

Deputy Commissioner of Education

Appointed by the Commissioner. Term, not limited.
Salary \$24,380-\$31,270. RSA 94 supp. RSA 186:9-a.

NEAL D. ANDREW, JR., Concord
Term began November 8, 1976

**Advisory Committee relative to Technical Institutes
and Vocational-Technical Colleges**

Seven members appointed by the Governor and Council; two representing industry, one representing organized labor, one representing agriculture, one representing employment security, one representing business, and one representing public education. *Term, three years.* Vacancy to be filled for unexpired term. RSA 188-A:7.

RUSSELL E. GOODMAN, Manchester (Industry)
August 26, 1975 to September 18, 1979

JOSEPH W. HOGAN, Nashua (Industry)
August 26, 1975 to September 18, 1979

JOSEPH MORIARTY, Lee (Labor)
September 17, 1971 to September 18, 1979

LAWRENCE W. DWYER, Berlin (Public Education)
September 18, 1961 to September 18, 1980

ELDON R. BUSWELL, Bow (Employment Security)
September 15, 1978 to September 18, 1980

WALTER D. KILIAN, Mont Vernon (Business)
November 26, 1975 to September 18, 1981

HENRY JOHNSON, East Swanzey (Agriculture)
November 26, 1975 to September 18, 1981

Chief, Division of Vocational-Technical Education

Appointed by the State Board. RSA 188-A.

DR. DUANE PIERCE, Concord
Term began August 12, 1977

New Hampshire Higher Education and Health Facilities Authority

Board of Directors consisting of seven members who shall be appointed by the Governor and Council. Successors to those members of the board of directors whose terms expire each year shall be appointed by the Governor and Council *prior to June 1 in each year, for terms of five years each*. Vacancy to be filled for the unexpired term. Any member shall be eligible for re-appointment. Board shall elect its own chairman, vice-chairman and secretary. RSA 195-D:4 (supp.).

BERNARD STREETER, SR., Keene
December 10, 1974 to June 30, 1983

(Vacancy)

LOUIS M. ROZEK, Berlin
February 18, 1976 to June 30, 1980

DOROTHY BOWERS, Bedford
February 18, 1976 to June 30, 1980

GEORGE J. FALARDEAU, Northfield
January 19, 1970 to June 30, 1981

DONALD G. HAYES, Portsmouth
December 22, 1976 to June 30, 1981

THEODORE HARDWICK, Antrim
January 19, 1970 to June 30, 1977

Higher Education Loan Committee

Three members. One shall be the student financial aid officer of the University of New Hampshire, who shall be the Chairman. The other two members shall be appointed by the Governor, with the approval of the Council. One shall be a like financial aid officer from another institution of higher education, and one shall represent the New Hampshire Bankers' Association. RSA 186:54.

JANE STEARNS, Durham, Chairman
Appointed October 15, 1965

FREDERIC R. DAWE, Webster
Appointed March 31, 1976
Represents N.H. Bankers' Association

JAMES M. REYNOLDS, Manchester
Appointed October 15, 1965
Financial Aid Officer

New Hampshire School Building Authority

Five members consisting of the state treasurer, the commissioner of education and three other members appointed by the Governor with the advice and consent of the Council. *Term three years* and until their successors are appointed and qualified. Governor shall designate chairman. RSA 195-C:1.

JOSEPH R. RICHARD, Littleton
July 13, 1970 to July 1, 1979

HELEN R. CROSSIN, Manchester
August 14, 1975 to July 1, 1980

D. RONALD CUTLIFFE, Sandown
August 14, 1975 to July 1, 1981

ELECTRICIANS' BOARD

Shall consist of an executive secretary, who shall be the state fire marshal or his designee, and four other members appointed by the Governor and Council. The appointive members shall consist of four electricians, each of whom has at least ten years' experience in the electrical trade. Members shall be selected as follows: One member may be a master electrician; two members may be journeymen electricians, and if journeymen electricians are so selected, one shall be from organized labor; one member shall be a teacher of industrial electricity employed by the New Hampshire Technical Institute or a vocational technical college under RSA 188-A. Appointive members shall be appointed for a *term of five years*. Annually, in the month of January, the four appointive members of the board shall choose one of their members to act as chairman. Notwithstanding RSA 319-C:4, III, as inserted by section 1 of this act, the initial appointees to the electricians' board who are required to be electricians need not be licensed as master or journeymen electricians, but shall be qualified under RSA 319-C:7, 1. The terms of the initial members shall be for two years, three years, four years and five years. RSA 319-C.

PHILIP D. MORAN, Keene
August 14, 1975 to July 1, 1982

JAMES D. CASEY, Dover
August 14, 1975 to July 1, 1983
(Member of Organized Labor)

VOLKER WYRENBECK, Weare
August 14, 1975 to July 1, 1979

THOMAS A. SWIST, Manchester
December 24, 1975 to July 1, 1980
(teacher of Industrial Electricity)

Commission of Eminent Domain

Three members appointed by Governor and Council. Members shall be and continue to be residents of the state, knowledgeable in real estate valuation and appraisal, and at least one a member of the bar of this state. Governor and Council shall name chairman and he shall be member of the bar. Term *five years* and until successor appointed and qualified except that first appointments shall be one for two years, one for three years and one for five years. Vacancy to be filled for the unexpired term. Chairman Salary, \$19,080-\$25,440. Members Salary \$16,960-\$23,320. RSA 498-A:13.

GEORGE TWIGG, III, Gilmanton
May 23, 1974 to November 24, 1983

EDWARD R. THORNTON, SR., Manchester, Chairman
August 15, 1977 to October 28, 1979

ARNOLD L. LeRICHE, Salem
December 1, 1976 to October 28, 1981

DEPARTMENT OF EMPLOYMENT SECURITY**Commissioner**

Appointed by the Governor and Council, Salary, \$27,560-\$35,510. RSA 94 supp.
Subject to compliance with the laws and regulations approved by the Federal
Bureau of Employment Security. RSA 282:9 (B); RSA 282:9 (H).

BENJAMIN C. ADAMS, Derry
Appointed February 29, 1960

Deputy Commissioner

ELDON R. BUSWELL, Bow

Employment Service Bureau**Director**

FRANCIS TUCKER, Portsmouth

Unemployment Compensation Bureau**Director**

RAYMOND W. WEEKS, Brookfield

General Counsel

EDWARD F. SMITH, Concord

Advisory Council on Unemployment Compensation

Seven members to be appointed, upon recommendation of the commissioner, by the
Governor and Council. Three representing point of view of employers, three
representing point of view of employees, the remaining appointee, who shall be
designated as chairman, qualified to deal with problems of unemployment com-
pensation. *Term, three years and until successor is appointed and qualified.*
Vacancy to be filled for unexpired term. RSA 282:9 (R).

JOHN E. CAPELESS, Kingston
July 14, 1976 to March 26, 1979
(Employers)

JOSEPH MORIARTY, Lee
November 15, 1961 to March 26, 1979
(Employees)

JAMES WALKER, Keene
April 7, 1977 to March 26, 1980
(Employers)

ERNEST A. RECORD, Jaffrey
April 7, 1978 to March 26, 1980
(Employees)

THOMAS J. PITARYS, Nashua
April 7, 1978 to March 26, 1981
(Employees)

ROBERT S. MERCER, Nashua
March 26, 1978 to March 26, 1981
(Employers)

HENRY P. BURBANK, Gorham, Chairman
February 13, 1974 to March 26, 1981

FISH AND GAME COMMISSION

Commission consists of eleven members, each qualified pursuant to RSA 206:2-a, appointed by the Governor and Council. When an appointment is to be made to the commission, the Governor shall cause to be published the name of his nominee in a newspaper of statewide daily circulation for two consecutive days beginning on the day after the name of the nominee is submitted to the Council. The Council may not consent to an appointment under this section sooner than thirty days after the name of the nominee is submitted to them. Members of the commission shall be residents of different counties except that one commission member shall be a resident of one of the coastal towns of Portsmouth, Seabrook, Rye, Hampton, North Hampton or New Castle, and not more than six commissioners shall be members of the same political party. Each member shall also be qualified in the following manner: (a) well informed on fish and wildlife conservation and restoration; (b) dedicated to the conservation and protection of the state's fish and wildlife resources and of an environment conducive to the welfare of the same; (c) committed to a fish and game program providing reasonable balance between research, habitat management and law enforcement; (d) an active outdoorsman with a resident fishing or hunting license in at least five of the ten years preceding his appointment; (e) personal record free of convictions of violation of fish and game laws and regulations of this state or any other jurisdiction within five years preceding his appointment; (f) at least five years experience in one or a combination of the following fields: (1) Forestry; (2) Agriculture; (3) Management of wild lands; (4) Soils conservation; (5) Conservation of water resources; (6) Fish and game management or propagation; (7) Conservation engineering; (8) Conservation law; (9) Wildlife education; (10) Active membership in a conservation or sportsmen's organization in this state. (g) in the case of the coastal commission member, a general knowledge of all crustaceans and bivalves in coastal waters and salt water fishing in general. Upon nomination by the Governor, each nominee shall forthwith file with the secretary of state an affidavit, duly signed and sworn to, setting forth in detail how he complies with the qualifications cited above and affirming his belief in the aims of subparagraphs (b) and (c). Appointments shall not be confirmed by the Council until such affidavit has been examined by them and such appointee has been found qualified. Each member shall hold office for a *term of five years* and shall continue until his successor is appointed and qualified. Each year, at least two, and not more than three, members shall be appointed. Vacancies in the commission shall be filled for the unexpired term in the same manner as the original appointment. RSA 206:2. (Chapter 560, 1977).

Belknap County — PAUL E. SWENSON, i, Laconia
June 29, 1976 to June 29, 1981

Carroll County — J. DONALD HAYES, r, Madison
June 14, 1972 to June 29, 1981

Cheshire County — RAYMOND E. ALDRICH, r, Fitzwilliam
May 12, 1978 to June 29, 1980

Coos County — OLIVA ROUSSEAU, SR., d, Berlin
March 28, 1979 to June 29, 1982

Grafton County — FRANK CLARK, JR., d, Lisbon
June 29, 1974 to June 29, 1979

Hillsborough County — FORREST H. ESEWINE, r, South Weare
September 2, 1977 to June 29, 1983

Merrimack County — RICHARD D. RILEY, d, Hooksett
June 29, 1977 to June 29, 1982

Rockingham County — STANLEY F. BUXTON, r, Kensington
January 5, 1977 to June 29, 1983

Strafford County — JAMES H. EDGERLY, r, Rochester
May 12, 1978 to June 29,

Sullivan County — GEORGE LYNCH, d, Sunapee
July 30, 1975 to June 29, 1980

WILBUR F. LAPAGE, d, Rye
February 3, 1978 to September 13, 1982
(coastal commission member)

EXECUTIVE DIRECTOR

Appointed by Commission. Must have knowledge and experience in the requirements for the protection, conservation and restoration of the wildlife resources of the state and be a competent administrator. *Term five years* and until his successor is appointed and qualified. Vacancy shall be filled for unexpired term. Executive Director shall not hold any other public office and shall devote his entire time to the service of the state in the discharge of his official duties. Salary \$23,320-\$29,680. RSA 206:8. (Chapter 560, 1977)

CHARLES BARRY, North Haverhill
Term began January 1, 1978

ADVISORY COMMITTEE ON SHORE FISHERIES

Five persons, who shall be residents of the seacoast region, appointed by the Governor and Council, to be nominated by the New Hampshire Port Authority. Term, *five years* and until successor is appointed and qualified and one alternate member to be appointed for a term of one year beginning October 15 each year. RSA 211.

CARROLL E. PINEO, Seabrook
January 13, 1978 to December 31, 1978

JOHN J. McCOOEY, Dover
December 24, 1975 to December 31, 1979

HARRISON WORKMAN, Portsmouth
February 13, 1974 to October 15, 1980

COLUMBUS MARCONI, Portsmouth
January 15, 1962 to October 15, 1981

EARLE M. SANDERS, Portsmouth
March 27, 1968 to October 15, 1977

VACANCY
(alternate member)

STATE BOARD OF REGISTRATION FOR PROFESSIONAL FORESTERS

Five professional foresters who shall be selected and appointed by Governor and Council, from among but not limited to, a list of ten nominees recommended by the Granite State Chapter of the Society of American Foresters. Each member shall receive a certificate of appointment, and shall file with the secretary of state an acceptance of his appointment. *Term, five years and until successor is appointed and qualified.* Board shall elect annually chairman; vice-chairman and a secretary. RSA 319-B:4.

STANLEY B. COVILLE, Wonalancet
March 10, 1978 to January 28, 1983

WILLIAM P. HOUSE, Chesham
January 28, 1970 to January 28, 1979

THEODORE S. NATTI, Pembroke, Secretary
January 28, 1970 to January 28, 1980

WILLIAM DUSSAULT, Stoddard
January 28, 1970 to January 28, 1981

STANLEY W. KNOWLES, North Hampton
February 22, 1977 to January 28, 1982

NEW HAMPSHIRE FRUIT MARKETING COMMITTEE

Composed of the commissioner of agriculture and the director of the division of markets and standards, department of agriculture, each for as long as he holds his office. The following additional members shall each be appointed by the Governor and Council to a term of *five years* upon nomination by his respective agency or organization: A fruit representative from the agricultural advisory board; A fruit specialist from the New Hampshire cooperative extension service; University of New Hampshire; A representative of the New Hampshire association of grape growers; A representative of the New Hampshire association of fruit growers; A representative of New Hampshire association of small fruit growers; A resource agricultural economist, University of New Hampshire; and a County agricultural agent. Committee shall elect chairman. RSA 429-A.

ELWIN C. HARDY, Hollis
(Agricultural Advisory Board)
October 13, 1978 to August 8, 1983

WILLIAM G. LORD, Durham
(Cooperative Extension Service)
October 13, 1978 to August 8, 1983

ROBERT SEDERQUIST, SR., Laconia
(N.H. Ass'n of Grape Growers)
August 8, 1973 to August 8, 1983

PETER WAGNER, Hampton Falls
(N.H. Association of Fruit Growers)
October 13, 1978 to August 8, 1983

JOHN CANEPA, Laconia
(N.H. Ass'n of Small Fruit Growers)
August 8, 1973 to August 8, 1983

RICHARD WELDON, Durham
(Agricultural Economist, UNH)
October 13, 1978 to August 8, 1983

PERLEY D. COLBY, Litchfield
(County Agricultural Agent)
October 13, 1978 to August 8, 1983

HALFWAY HOUSE ADVISORY COMMITTEE

Three members of the house of representatives appointed by the speaker, one of which is member of the house committee on health and welfare, one member of the senate appointed by the president, and seven other members, one from the state council on aging, one from the state prison staff, one from the program on alcohol and drug abuse within the division of public health of the department of health and welfare, two non-professional persons, the director of the division of mental health or his designee and one who represents halfway houses, appointed by the commissioner with the approval of the Governor and Council. Governor shall designate one member as chairman. *Term, three years*, except that in the first year the commissioner shall have the discretion to appoint not more than seven members to the committee with staggered terms not to exceed three years in length. RSA 172-A:4.

JAMES E. APPLEBY, Rochester
(appointed by Speaker)

MILTON CATE, Concord
(appointed by Speaker)

STEPHEN H. KRAUSE, Jaffrey
(appointed by Speaker)

PETER H. McDONALD, Canterbury
February 17, 1978 to February 17, 1980
(State Prison staff)

FRANCIS MALLOY, Portsmouth
February 17, 1978 to February 17, 1981
(State Council on Aging)

CLARENCE J. JEFFREY, JR., Webster
February 17, 1978 to February 17, 1980
(Program on Alcohol and Drug Abuse)

WARREN S. STUTTS, Bow
February 17, 1978 to February 17, 1982
(designee from Division of Mental Health)

LEE LOWRY, Enfield
February 17, 1978 to February 17, 1979
(representing halfway houses)

BARBARA BRIDGES, Bedford
February 17, 1978 to February 17, 1981
(non-professional)

DAVID N. SANDBERG (CHAIRMAN), Hampton
February 17, 1978 to February 17, 1981
(non-professional)

MARY LOUISE HANCOCK, Concord
(appointed by Senate President)

DEPARTMENT OF HEALTH AND WELFARE

Advisory Commission on Health and Welfare

Fifteen members appointed by the Governor and Council for a *term of five years* and until their successors shall be appointed and qualified. Shall consist of the members designated in this paragraph, provided that in the case of members designated in subparagraphs (a) through (i), the member shall be appointed from two or more candidates nominated by the professional organization identified in the subparagraph designating the profession of the member: (a) one physician specializing in psychiatry, New Hampshire State Medical Society; (b) one pediatrician, New Hampshire State Medical Society; (c) one general practitioner or internist, New Hampshire State Medical Society; (d) one psychologist, New Hampshire Psychological Association; (e) one social worker, New Hampshire chapter of the National Association of Social Workers; (f) one dentist, New Hampshire Dental Association; (g) one hospital administrator, New Hampshire Hospital Association; (h) one county hospital administrator, New Hampshire Superintendents and Matrons Association; (i) one registered nurse, New Hampshire Nurses Association; (j) one chiropractor, licensed to practice in New Hampshire and (k) five members-at-large who are not members of the medical profession who shall include representatives of nongovernmental organizations or groups concerned with the operation, construction or utilization of hospitals, including representatives of the consumers of hospital services to be nominated and appointed by the Governor and Council, having due regard for their individual background and interest in the field of health or welfare. The Commissioner of Health and Welfare shall be an additional member when the Commission is performing its duties pursuant to the authority of RSA 151:11 and RSA 152:5. Nominations to the Governor and Council pursuant to paragraph I, shall be promptly submitted to the end that there shall be the least possible period of less than full membership of the advisory commission. Whenever nominations to the Governor and Council from any sources are delayed for longer than a period of thirty days after receipt of notice from the Secretary of State that the nominations are required, the Governor and Council are authorized to appoint without such nomination, but having due regard to the qualifications required for each appointee as set forth herein. Vacancies shall be filled for the unexpired term in the same manner as the original appointment. *Commission shall have a chairman who shall be designated by the Governor from among its membership. Term of office for one year and he may be reappointed as chairman but for not more than three consecutive years and thereafter shall be ineligible to be chairman.* RSA 126-A:8 and 126-A:8-a.

LEOPOLD BOUCHARD, Milan
October 17, 1973 to May 15, 1983
(County Hospital Administrator)

REV. MONSIGNOR JOHN E. MOLAN, Portsmouth
December 19, 1978 to May 15, 1983
(Nominated by the N.H. Chapter, National Association of Social Workers)

DAVID G. STAHL, Manchester
November 30, 1973 to May 15, 1983
(Nominated by N.H. Dental Society)

FRANCIS W. KING, Hanover
December 31, 1974 to May 15, 1979
(Nominated by N.H. Psychological Association)

JAMES P. PILLIOD, Laconia (Pediatrician)
December 31, 1974 to March 15, 1979
(Nominated by N.H. Medical Society)

MONSIGNOR RICHARD BONER, Dover
August 31, 1970 to August 17, 1980

VERNON L. BALLARD, Portsmouth
December 13, 1978 to November 23, 1980
(Nominated by N.H. Hospital Association)

HENRY WOLSTAT, M.D., Rye (Psychiatrist)
August 10, 1978 to May 15, 1980
(Nominated by N.H. Medical Society)

EDWARD SANEL, SR., Concord
August 14, 1975 to May 15, 1980

JOY BRICKER, Ashland
December 16, 1976 to October 30, 1981

RITA PLUMMER, New Ipswich
August 25, 1976 to August 10, 1981
(Nominated by N.H. Nurses' Association)

WEBSTER F. SOULE, MD, Concord (General Practitioner)
January 5, 1978 to May 15, 1982
(Nominated by N.H. Medical Society)

CAROL M. ACORACE, Manchester
May 27, 1977 to May 15, 1982

PETER H. BOSEN, Portsmouth (Chiropractor)
April 7, 1977 to August 6, 1980.

MIRIAM DUNN, Concord
May 23, 1979 to May 15, 1981

COMMISSIONER OF HEALTH AND WELFARE

Appointed by the Governor and Council. *Term, four years from date of appointment* and until his successor is appointed and qualified. RSA 21:33-a shall not apply to appointments made under this section. Upon request of the Governor and Council, the Advisory Commission on Health and Welfare shall submit the names of three or more persons it recommends for appointment by the Governor and Council as the Commissioner of Health and Welfare. The Governor and Council need not appoint any person so recommended. The name of any person so recommended by the Advisory Commission who is not appointed shall not be

resubmitted to the Governor and Council for consideration for appointment for the term for which the recommendation was initially made. Salary \$27,560-\$35,510. RSA 126-A:4. RSA 94 (supp.)

ROBERT E. WHALEN, Portsmouth
May 26, 1976 to February 9, 1981

Deputy Commissioner of Health and Welfare

Appointed by Commissioner of Health and Welfare subject to approval from Governor and Council. *Term five years.* Salary \$24,380-\$31,270. RSA 126-A:4-d. (Chapter 365, 1977).

ARTHUR M. DRAKE, Concord
November 30, 1977 to November 30, 1982

Director of Welfare

Appointed by the Governor and Council from two or more nominees or, if agreeable to the Governor, a lesser number of candidates nominated by the Commissioner of Health and Welfare only after consultation with the Advisory Commission and a select committee consisting of persons interested and knowledgeable in the field of public welfare appointed by the Advisory Commission. Director holds office for a *term of four years from the date of appointment* and until his successor is appointed and qualified. Must be duly qualified through training at an accredited school of social services with emphasis on public welfare administration and at least three years experience in the field of public welfare. RSA 21:33-a shall not apply to appointments made under this section. Salary: \$24,380-\$31,270. RSA 126-A:6 RSA 94 (supp.).

RICHARD G. LACOMBE, Manchester
October 13, 1976 to October 13, 1980

Director of the Division of Mental Health

Appointed by the Governor and Council from two or more nominees or, if agreeable to the Governor, a lesser number of candidates nominated by the Commissioner of Health and Welfare only after consultation with the Advisory Commission and a select committee consisting of persons interested and knowledgeable in the field of mental health appointed by the Advisory Commission. Director holds office for a *term of four years from the date of appointment* and until his successor is appointed and qualified. Must be a physician-psychiatrist licensed or eligible for licensure as an M.D. in New Hampshire and certified or eligible for certification by the American Board of Neurology and Psychiatry. RSA 21:33-a shall not apply to appointments made under this section. Salary \$30,740-\$38,690. RSA 126-A:6 RSA 94 (supp.).

GARY E. MILLER, M.D., Concord
December 16, 1976 to December 16, 1980

Director of the Division of Public Health Services

Appointed by the Governor and Council from two or more nominees or, if agreeable to the Governor, a lesser number of candidates nominated by the Commissioner of Health and Welfare only after consultation with the Advisory Commission and a select committee consisting of persons interested and knowledgeable in the field of public health services appointed by the Advisory Commission. Director holds office for a *term of four years from the date of appointment* and until his successor is appointed and qualified. Must be a physician licensed or eligible for licensure in New Hampshire and who shall have a masters degree in

public health, or its equivalent from an accredited School of Public Health. RSA 21:33-a shall not apply to appointments made under this section. Salary: \$30,740-\$38,690. RSA 126-A:6 RSA 94 (supp).

MAYNARD H. MIRES, M.D., M.P.H.
September 19, 1973 to January 5, 1982

Superintendent, Glencliff Home for the Elderly

Appointed by the Director of the Division of Mental Health with the approval of the Commissioner of Health and Welfare. RSA 138-A:3. Salary \$21,200-\$27,560. RSA 94 (supp).

KENNETH S. HARDY
September 24, 1976 to June 30, 1983

Superintendent of the New Hampshire Hospital

The Director of the Division of Mental Health, after consultation with the Advisory Commission and the Commissioner of Health and Welfare, shall nominate two or more persons duly qualified through training or experience to serve as superintendent of the New Hampshire Hospital. From those nominated, the Governor and Council shall appoint a superintendent who shall serve for a *term of four years* and until his successor is appointed and qualified. *Any vacancy shall be filled for the full four year term in the same manner as the original appointment.* The provisions of RSA 21:33-a shall not apply to appointments made under this section. RSA 135:3. Salary \$28,620-\$36,570. RSA 94 (supp).

CHESTER CLIFTON DUBOIS, Ph.D.
May 26, 1978 to June 23, 1982

Superintendent of the Laconia State School and Training Center

Appointed by the Governor and Council, upon nomination by the Commissioner of Health and Welfare, with the approval of the Advisory Commission. RSA 126-A:30. Salary \$28,620-\$36,570. RSA 94 (supp).

JACK E. MELTON, Ph.D., Berlin
September 3, 1975 to July 1, 1983

Deputy Superintendent

DR. WARREN W. BURNS, Concord
Appointed October 1, 1969

Barbers' Examining and Licensing Board

Five members appointed by the Governor and Council, at least three of whom shall have been practical barbers in this state for at least five years. One member shall be designated as chairman and one as secretary and treasurer. *Term five years.* Vacancy to be filled for the unexpired term. RSA 313:3.

PAUL TETREULT, North Haverhill
August 18, 1971 to August 5, 1983

(Vacancy)

CARMELO ANANIA, Portsmouth
January 5, 1977 to August 5, 1980

SAMUEL J. NAHIL, Claremont
December 29, 1972 to August 5, 1981

JOSEPH L. SWIEZYNSKI, Milford, Chairman
July 8, 1970 to August 5, 1982

State Board of Examiners in Podiatry

The board shall consist of the secretary of the State Board of Medical Examiners or his designated alternate who will act as Secretary and Treasurer and four others appointed by the Governor with advice and consent of the Council. Hold office for *three years* and until their successors are appointed and qualified. Vacancy to be filled for unexpired term. One appointed member shall be a licensed doctor of medicine and the other podiatrists who have practiced in N.H. for at least five years. No podiatrist may serve for more than two consecutive terms and may not be appointed for three years after said terms. RSA 315:2.

RAYMOND W. LeBLANC, Manchester
December 22, 1976 to June 3, 1979

ARTHUR J. BOSA, Keene
April 10, 1975 to June 3, 1979

GEORGE W. KOSTER, Nashua
April 10, 1975 to December 5, 1979

PRESTON R. CLARK, M.D., Concord
January 5, 1977 to April 27, 1981

New Hampshire State Board of Dental Examiners

Five members, one annually, appointed by the Governor and Council from a list submitted by the N.H. Dental Society. Term *five years* and until successor is appointed and qualified. Vacancies to be filled for the unexpired terms. Terms to expire July 15, of the respective years. Members in office now shall continue in office for remainder of their unexpired terms. Three new members to be appointed for terms of three, four and five years respectively. (Board elects president and secretary-treasurer.) RSA 317-A:2.

PAUL M. BARDORF, Bedford
September 29, 1978 to July 15, 1983

JAMES H. LANGLEY, Manchester
August 30, 1965 to July 15, 1979

JOSEPH W. GAGE, Laconia
August 18, 1971 to July 15, 1980

CHRIS T. ARMEN, Newport
August 18, 1971 to July 15, 1981

Dr. J. GERARD LEVESQUE, Nashua
January 5, 1978 to July 15, 1982

State Board of Registration of Funeral Directors and Embalmers

Board consists of five members; Director of the Division of Public Health Services

of Health and Welfare or his designated alternate *ex officio*, and four members to be appointed by the Governor with advice and consent of the Council. The Director shall be Secretary of this board. Ch. 366, 1973. (Appointees shall be chosen from list of three names submitted annually by N.H. Funeral Director's Assn.) *Term, four years and until successor is appointed and qualified.* Vacancy to be filled for unexpired term and shall be filled within 60 days. See also qualifications and compensation of appointees. RSA 325:2-7.

PAUL N. RICKER, Woodsville
January 13, 1978 to June 13, 1981

ROGER H. BEANE, Laconia
November 22, 1978 to June 13, 1982

ROBERT G. DAVIS, Claremont
September 17, 1971 to June 13, 1979

FREDERICK L. LAFONTAINE, Plymouth
June 14, 1972 to June 13, 1980

Board of Cosmetology

Three members, appointed by the Governor and Council, who shall have been engaged in the practice of cosmetology in this state for not less than five years. *Term, three years.* One member designated as chairman and one as secretary. Each member so appointed shall continue to serve until his successor is appointed and qualified to act. The Governor and Council, shall have the authority to fill any vacancy. RSA 314:2 (supp).

ARLENE MOSES, Groveton
November 1, 1973 to August 10, 1979

NORMAN GAUVIN, Somersworth, Chairman
April 28, 1961 to August 10, 1980

ROBERTA SHEA, Hooksett, Secretary
October 1, 1969 to August 10, 1981

Board of Registration in Medicine

Five members, including Director of the Division of Public Health Services, *ex officio*, who shall act as secretary, one annually, appointed by the Governor and Council. Term 5 years and until successor is appointed and qualified. Vacancy to be filled for unexpired term. RSA 329:4.

SAMUEL C. MAY, Manchester
September 11, 1973 to April 21, 1983

JOHN S. ARGUE, Pittsfield
April 21, 1974 to April 21, 1979

ROBERT N. LORD, Manchester
November 10, 1972 to April 21, 1980

STUART W. RUSSELL, Hanover
April 21, 1971 to April 21, 1981

COMMISSION OF PHARMACY AND PRACTICAL CHEMISTRY

Five members, one of whom shall be engaged full-time in the practice of hospital pharmacy, appointed by the Governor and Council. *Members of the Commission* shall have been registered pharmacists for at least 10 years, and at the time of their appointment shall have conducted a pharmacy in this state for at least 5 years. *Term, three years* and until successor is appointed and qualified. Vacancies to be filled for the unexpired term. RSA 318:2.

KENNETH S. FORTIER, Concord
December 30, 1970 to September 6, 1979

WILLIAM J. LANCASTER, Hanover
September 26, 1973 to September 6, 1980
(Hospital Pharmacy)

JOHN W. TONER, No. Hampton
November 21, 1974 to September 6, 1980

PAUL J. AUGER, Hampstead
September 12, 1974 to September 6, 1981

PAUL G. BOISSEAU, Manchester
November 21, 1974 to September 6, 1981

State Radiation Control Agency

Department of Health and Welfare, Division of Public Health Services designated as State Radiation Control Agency. Director designated by the Director of the Division of Public Health Services. RSA 125:59

Director

FORREST BUMFORD, Epsom

State Radiation Advisory Committee

Nine members. Committee membership shall at all times be limited to two members from any one field or profession representing a physical science, life science, industry, medicine, dentistry, or other healing arts. Members shall be residents of the state and shall be appointed by the Governor with the consent of the Council. Each member shall be appointed for a term of *four years* and until his successor shall be appointed. The Governor shall appoint a chairman from among the members of the advisory committee. RSA 125:75.

STANLEY FONS, Bedford
December 27, 1974 to November 23, 1981
(Medical)

JOHN LOCKWOOD, Durham, Chairman
November 23, 1965 to November 23, 1981
(Physical Science)

DONALD A. NORMANDEAU, Goffstown
April 14, 1976 to November 23, 1981
(Life Science)

DAVID L. SUMMERS, Atkinson
 March 31, 1976 to November 23, 1979
 (representing Industry)

DR. MARY BILHEIMER, Ashland
 March 31, 1976 to November 23, 1979
 (representing Physical Science)

KENNETH E. MAYO, Nashua
 May 14, 1968 to November 23, 1979
 (Industry)

BERTRAND C. DUFOUR, Nashua
 July 21, 1975 to November 23, 1980
 (Life Science)

PETER C. SCRIVEN, M.D., Hollis
 January 5, 1977 to November 23, 1980

WALTER J. McFARLANE, D.D.M., Bedford
 November 29, 1972 to November 23, 1980

**Laboratories of the State Health Department
 Food and Chemistry**

GILMAN K. CROWELL, Concord, Director
 Appointed December, 1944

Occupational Health

FORREST H. BUMFORD, Epsom, Director
 Appointed, 1952

Registrar of Vital Statistics

Director, Division of Public Health Services shall appoint Registrar. RSA 126:1.

CHARLES E. SIRC, Concord
 Appointed July 20, 1973

Director of Program on Alcoholism

VACANCY

Advisory Board on Technical Services in the Area of Health

Board shall consist of nine members appointed by Governor and Council, five of whom shall be from persons recommended by the following organizations: One member from two persons recommended by the State Nurses Association, one member from two persons recommended by the New Hampshire Dental Society, one member from two persons recommended by the New Hampshire chapter of the American College of Radiology, one member from two persons recommended by the New Hampshire Society of Pathologists, one member from two persons recommended by the New Hampshire Hospital Association, and four members from the public. *Term, five years* and until successors appointed and qualified. RSA 188-B:4.

JOANNE K. FARLEY, Manchester
August 14, 1975 to September 27, 1979
(N.H. Nurses Association)

ELWOOD F. MacRURY, D.D.S., Manchester
September 27, 1967 to September 27, 1979
(N.H. Dental Society)

STANLEY D. FONS, Bedford
October 13, 1976 to September 27, 1980
(N.H. Chapter, American College of Radiology)

NORMAN G. B. McLETCHIE, Glendale
December 22, 1976 to September 27, 1980

RICHARD S. QUINLAN, Amherst
December 22, 1976 to September 27, 1981

GEORGE T. DAVIDSON, JR., Freedom
September 27, 1967 to September 27, 1981
(Public Member)

PHYLLIS KEENEY, Hudson
August 14, 1975 to September 27, 1977
(Public Member)

RUTH CRAIG, Peterborough
September 17, 1971 to September 27, 1977
(Public Member)

DR. ANNA PHILBROOK, Concord
September 29, 1971 to September 27, 1977
(Public Member)

ADVISORY COUNCIL ON THE SALE AND FITTING OF HEARING AIDS

Appointed by the Commissioner of Health and Welfare, with the approval of the Governor and Council, to advise the director of the division of public health services. *The Governor shall designate one member as chairman.* Five persons, two hearing aid dealers; one member of the public having no relationship to hearing aid dispensing; one otolaryngologist, who may not be a hearing aid dealer; and one audiologist, who may not be a hearing aid dealer. *Term, three years*, except that of the initial council, one hearing aid dealer and the otolaryngologist shall serve a three year term; one hearing aid dealer and the member of the public shall serve a two year term; and the audiologist shall serve a one year term. RSA 137-F. (Chapter 601, Laws of 1977).

MAX B. SANDERS (Chairman), Dover
February 24, 1978 to January 1, 1981
(Hearing Aid Dealer)

WARREN EDWARDS EMLEY, III, M.D., Hopkinton
February 24, 1978 to January 1, 1981
(Otolaryngologist)

FRANK E. MUSIEK, Ph.D., Hanover
February 24, 1978 to January 1, 1979
(Audiologist)

MARSHALL G. CARBEE, Manchester
June 9, 1978 to January 1, 1980
(Hearing Aid Dealer)

WILLIAM PALFREY, Portsmouth
June 9, 1978 to January 1, 1980
(Public Member)

STATE HISTORIC PRESERVATION OFFICER

Appointed by the Governor and Council from personnel in the department of resources and economic development. Shall serve at the pleasure of the Governor and Council. Ch. 32, Laws of 1974.

GEORGE GILMAN, Farmington
Appointed February 26, 1975

STATE HISTORIC PRESERVATION REVIEW BOARD

Consists of the Governor, or his designee; the director of the State Historic Preservation office, who shall be non-voting members; and nine members of the public, appointed by the Governor and Council, at least three of whom shall be qualified in the fields of architecture, history and archeology; and the others shall be qualified in other fields including but not limited to law, real estate, planning, architectural history and historic preservation. The public members shall serve a term of *five years*; however, on the initial appointment, three shall be appointed for two years, two appointed for three years, two appointed for four years and two appointed for five years. Each shall serve until his successor is appointed and qualified. Any vacancy shall be filled for the unexpired term. RSA 227-C:6.

DONALD SUMNER, Durham
December 10, 1974 to December 10, 1979
(Architecture)

LEON W. ANDERSON, Concord
December 10, 1974 to December 10, 1979
(History)

W. DENNIS CHESLEY, Concord
December 10, 1974 to December 10, 1981
(Journalism)

DR. MARY GARDNER BILHEIMER, Ashland
October 29, 1975 to December 10, 1983
(Archeology)

RICHARD SCHANDA, Newmarket
May 26, 1978 to December 10, 1982
(Business)

GILES LOW, Campton
December 10, 1974 to January 1, 1979
(Historic Preservation)

RUTH WHALAND, Amherst
December 10, 1974 to December 10, 1982
(Historic Preservation)

JULIA FIFIELD, Orford
December 10, 1974 to December 10, 1981
(Education)

DR. J. DUANE SQUIRES, New London
April 7, 1977 to December 27, 1981
(Decorative and Fine Arts)

STATE HISTORICAL COMMISSION

Five members to be appointed by the Governor and Council, one member to be designated chairman by the Governor. *Term, five years* and until successor is appointed and qualified. Vacancy to be filled for unexpired term. RSA 227-A.

JOHN C. PERRY, Keene, Chairman
March 13, 1969 to October 30, 1983

EVERETT L. BURNS, Concord
July 21, 1975 to October 30, 1979

DAVID TAYLOR, Bartlett
March 16, 1976 to October 30, 1980

DOROTHY M. VAUGHAN, Portsmouth
August 17, 1965 to October 30, 1981

NELLE HOLMES, Amherst
May 26, 1978 to October 30, 1982

STATE HISTORICAL RECORDS ADVISORY BOARD

Board consists of the director of records management and archives who shall be chairman and at least seven members to be appointed by the Governor and Council. Term of office for each appointed member shall be *three years* except that the first members to be appointed shall be appointed for staggered terms. Each member shall hold office until his successor is appointed and qualified. In case of a vacancy other than by expiration of the term, the appointment shall be for the balance of the unexpired term. RSA 8-B:19. (Chapter 243, 1977).

ROBERT LAUZE, Concord, Chairman
Term began January 2, 1979
(Director of Records Management and Archives)

J. DUANE SQUIRES, New London
January 2, 1979 to January 2, 1982

GILBERT CENTER, Laconia
January 2, 1979 to January 2, 1980

5 VACANCIES

NEW HAMPSHIRE HOUSING COMMISSION

Five commissioners to be appointed by the governor with the advice and consent of the council. The commissioners who are initially appointed shall be designated to serve terms of one, two, three, four and five years, respectively, from the date of their appointment, but thereafter commissioners shall be appointed as aforesaid for a term of office of *five years* except that all vacancies shall be filled for the unexpired term. A commissioner shall hold office until his successor has been appointed and qualified. Commissioners shall elect annually a chairman. RSA 204-A.

MORRIS OLSEN, Center Haverhill
February 3, 1978 to September 11, 1983

MARTIN J. FOY, SR., Concord
November 30, 1977 to September 11, 1982

VICTOR A. GARRISON, Exeter
September 11, 1973 to September 11, 1981

(Vacancy)

BERNARD STREETER, SR., Keene
October 28, 1977 to October 3, 1980

Executive Director
Appointed by the Commission. Salary \$16,960-\$23,320.

GEORGE BRIDGEMAN
Appointed February 5, 1974

HOUSING FINANCE AGENCY

Five members to be appointed by the Governor with the advice and consent of the Council. Members who are initially appointed shall be designated to serve *terms of one, two, three, four and five years* respectively, from the date of their appointment, but thereafter members shall be appointed for a term of *five years* except that all vacancies shall be filled for the unexpired term. A member shall hold office until his successor has been appointed and qualified. No person who is a member of the New Hampshire housing commission may serve on the agency. One member of the agency shall have experience in the construction of residential real estate; one member shall have experience in residential mortgage banking; and at least one member shall represent the general public who is neither a banker nor a real estate broker nor builder. The members shall elect annually a chairman and vice-chairman. The chairman on June 30, 1977 shall be a member of the finance agency for *five years* and shall no longer be a member of the housing commission. No member shall serve on any other state board, commission, or in any other state agency during term of office in the housing finance agency. No vacancy in membership shall impair the right of a quorum to exercise all rights and perform all duties of the agency. RSA 204-B:3. (Chapter 410, 1977).

W. DOUGLAS SCAMMAN, SR., Stratham
October 28, 1977 to September 3, 1983
(general public)

EMERSON H. O'BRIEN, Keene
 October 28, 1977 to September 3, 1981
 (experience in the construction of residential real estate)

FREDERIC R. DAWE, Warner
 October 28, 1977 to September 3, 1979
 (experience in residential mortgage banking)

LEROY DUBE, Plaistow
 October 28, 1977 to September 3, 1982
 (general public)

DAVID A. HODGES, SR., Salisbury
 November 30, 1977 to September 3, 1980
 (general public)

NEW HAMPSHIRE COMMISSION FOR HUMAN RIGHTS

Five members, appointed by the Governor, with consent of the Council, one of whom shall be designated as chairman by the Governor. The term of office of each member of the commission shall be for *five years*. Vacancy to be filled for unexpired term. RSA 354-A:4.

IVOREY COBB, Colebrook
 November 1, 1973 to November 1, 1983

ROMEO REJIMBAL, Manchester
 December 10, 1974 to November 1, 1979

GAIL PAINE, Intervale, Chairman
 August 28, 1969 to November 1, 1982

ROBERT J. NORMANDEAU, Hooksett
 April 11, 1979 to November 1, 1981

NANCY RICHARDS-STOWER, Merrimack
 April 11, 1979 to November 1, 1980

INDUSTRIAL DEVELOPMENT AUTHORITY

Nine directors, appointed by Governor and Council, one of whom shall be designated chairman by the Governor. *Term three years* and until successor appointed and qualified. Vacancy to be filled for unexpired term. RSA 162-A.

ROBERT WHITCOMB, Keene
 November 28, 1973 to November 3, 1979

JOHN A. CLEMENTS, New London
 January 19, 1971 to November 3, 1979

EDGAR T. DEAN, Berlin
 December 22, 1976 to November 3, 1979

JAMES E. CHANDLER, Amherst
 May 31, 1966 to November 3, 1980

BRUCE WADSWORTH, Manchester
December 10, 1974 to November 3, 1980

MILTON SHAPIRO, Concord, Chairman
January 2, 1963 to November 3, 1980

RALPH A. McININCH, Manchester
December 15, 1978 to November 3, 1981

FORREST R. COOK, JR., Wilton
June 6, 1979 to November 3, 1981

RALPH P. WHITE, North Hampton
November 15, 1972 to November 3, 1981

BOARDS OF TRUSTEES OF STATE INSTITUTIONS

Each board shall consist of one member of the council, *ex officio*, designated by the Governor, and six members appointed by the Governor and Council, chairman to be one of the six appointed members designated by the Governor and Council. *Term, six years.* Vacancy to be filled for the unexpired term. RSA 10:1.

New Hampshire Youth Development Center

M. MARY MONGAN, Manchester
June 30, 1973 to June 30, 1979

GALE THOMSON, Orford
June 30, 1974 to June 30, 1980

JOHN F. BRIDGES, Bedford, Chairman
June 9, 1975 to June 30, 1981

GERALDINE SYLVESTER, Dover
May 26, 1976 to June 30, 1982

VINCENT A. WENNERS, JR., Manchester
January 23, 1974 to June 30, 1983

VANCE KELLY, Londonderry
January 2, 1979 to June 30, 1984

SUPERINTENDENT

JOHN J. SHERIDAN, Bow

State Prison

HOMER A. BEECHER, Colebrook
December 29, 1976 to June 30, 1979

GEORGE A. LOVEJOY, Rochester
August 11, 1976 to June 30, 1980

MARJORIE MARIE FIELD, Bristol
July 1, 1975 to June 30, 1981

ROBERT F. HAMEL, Manchester, Chairman
September 29, 1976 to June 30, 1982

MORRIS SILVER, Manchester
March 31, 1955 to June 30, 1977

CAMILLE A. COTE, Manchester
August 10, 1978 to June 30, 1984

WARDEN

Salary \$23,320-\$29,680.

EVERETT I. PERRIN, JR., Bow
Appointed June 8, 1977

**Probation Department
Board of Probation**

Five members, not more than three of whom shall be from any one major political party, and not more than three of whom shall be judges or attorneys, to be appointed by the Governor and Council for a *five-year term*, each of whom shall continue in office until his successor has been appointed and qualified. Vacancy shall be filled for the remainder of the term. The board shall elect a chairman and clerk. Present members of the board shall serve for the balance of their respective terms. *One* of the additional two members appointed to the board shall serve for a *four-year term* and the *other* shall serve for a *five-year term*. RSA 504:7.

DORIS F. REGAN, d, Portsmouth
June 6, 1979 to August 11, 1979

RANDALL FOSS COOPER, r, Madison
March 2, 1979 to August 11, 1982

ROBERT E. MURPHY, d, Bedford
March 2, 1979 to August 11, 1983

NEIL F. CASTALDO, d, Concord
May 23, 1979 to September 17, 1980

BRENDAN P. BECKLEY, d, Exeter
December 22, 1976 to September 3, 1979

Director of Probation

Appointed by the Board. Salary \$21,200-\$27,560. RSA 504:9.

JOHN A. KING, Manchester
Appointed October 4, 1965

**BOARD OF MANAGERS OF THE NEW HAMPSHIRE
VETERANS' HOME**

The commanders of the following veterans' departments of New Hampshire *ex officio*, United Spanish War Veterans, American Legion, Veterans of Foreign Wars, a member of the Disabled American Veterans, Veterans of World War I of the U.S.A., and six citizens of the state, five of whom, at least, served in the armed forces of the United States in any war in which the United States has been, is, or

shall be engaged, and who are, or shall be, discharged or separated therefrom under conditions other than dishonorable, to be appointed by the Governor with the advice and consent of the Council, and provided further that at least one of said appointees shall be a member of the said department of the United Spanish War Veterans, one of the said department of the American Legion, one of the said department of Veterans of Foreign Wars, one member of the Disabled American Veterans and one member of the Veterans of World War I of the U.S.A., Inc. Each appointed member shall hold office for a *term of five years* and until his successor is appointed and qualified; and in case of any *vacancy*, an appointment shall be made for the unexpired term. RSA 119.

HERBERT SHOLENBERGER, Manchester
(United Spanish War Veterans)
November 26, 1975 to November 26, 1980

ROBERT L. GORHAM, Concord (V.F.W.)
December 19, 1967 to March 1, 1983

MARCEL LETENDRE, Bedford
May 19, 1969 to March 1, 1979

ARMAND L. DUHAIME, Manchester (D.A.V.)
April 15, 1965 to March 1, 1980

SHIRLEY B. LUSCOMBE, Manchester (W.W.I.)
September 18, 1972 to March 1, 1981

JOHN H. SANDERS, Concord (A.L.)
July 17, 1970 to March 1, 1982

Commandant

Appointed by the Board of Managers. Salary, \$21,200-\$27,560. RSA 119:6.

KENNETH M. TARR, Concord
Appointed September 23, 1969

INSURANCE DEPARTMENT

Commissioner

Appointed by the Governor and Council. Term, *five years* and until successor is appointed and qualified. Vacancy to be filled for unexpired term. Salary, \$24,380-\$31,270. RSA 400-A.

FRANCIS E. WHALAND, Amherst
March 31, 1976 to June 9, 1983

Deputy Insurance Commissioner

Appointed by the Commissioner, subject to the approval of the Governor. Term (for effective date, see RSA 400-A:6,1) *five years* and until successor is appointed and qualified. RSA 400-A. Salary, \$23,320-\$29,680.

VACANCY

Research Assistant to the Insurance Commissioner

Appointed by the Commissioner. He shall serve at the pleasure of the Commissioner. RSA 400-A. Salary \$16,960-\$23,320

MICHAEL GFROERER, Manchester

DEPARTMENT OF LABOR

Commissioner

Appointed by the Governor and Council. *Term, three years* and until successor is appointed and qualified. Vacancy to be filled for unexpired term. Salary, \$23,320-\$29,680. RSA 94 supp. RSA 273.

ROBERT M. DUVALL, Dover
January 31, 1961 to August 30, 1980

Deputy Labor Commissioner

Appointed by the Commissioner. RSA 273, Salary \$16,960-\$23,320. RSA 94 supp.

PETER W. COLLINS, Portsmouth

State Board of Conciliation and Arbitration

Three persons, one annually, appointed by the Governor and Council. *Term three years (from July 1)*. RSA 273-12. One member shall be an employer, or shall be selected from an association representing employers of labor, one shall be selected from a labor organization and shall not be an employer of labor, and the third shall be appointed upon the recommendation of the other two.

GARDINER J. GREENE, JR., Gilford
December 16, 1976 to July 1, 1979
(Employer)

(Vacancy)
(Employees)

ROBERT A. SHAINES, Portsmouth, Chairman
January 15, 1958 to July 1, 1975

State Apprenticeship Council

Composed of the Labor Commissioner, the Commissioner of the Department of Employment Security or his designee, the Commissioner of Education or his designee, and two members who shall be employers and two members who shall be employees or persons who represent said employees. The Commissioner of Labor shall act as chairman. Employer and employee members appointed by Governor and Council for *four year term*. RSA 278:2.

NORMAN E. JOY, Somersworth
June 25, 1971 to June 25, 1980
(Labor)

JOAN P. CORNETT, Amherst
March 3, 1976 to June 25, 1982
(Employer)

JOHN GIDERIAN, Nashua
September 17, 1971 to June 25, 1982
(Labor)

NORMAN COTTON, Keene
 June 25, 1971 to June 25, 1979
 (Management)

Board of Appeal

Four members to be appointed by the Governor and Council for a term of *two years each*. Organized employers and organized employees in the construction industry shall be represented on said board. The *fifth* member on said board to be appointed by the first four members and in case the four cannot agree on the fifth member within thirty days after their own appointments, said fifth member shall be appointed by the Governor and Council. RSA 280:3 (supp).

WILBUR G. BOUCHER, Lebanon
 April 28, 1977 to September 28, 1979
 (Employers)

RICHARD HENRY COLE, Penacook
 July 6, 1978 to September 28, 1979
 (Employers)

JOHN W. AHERN, Nashua
 August 18, 1971 to September 28, 1979
 (Employees)

HARRY PARR, Hampton
 January 31, 1956 to September 28, 1982
 (Employees)

JOHN P. McGEE, JR., Portsmouth, Chairman
 July 10, 1978 to July 10, 1980
 (Appointed by first four members)

STATE LIBRARY COMMISSION

Six members, five appointed by the Governor and Council, and one member of the State Board of Education selected by the State Board of Education. No more than three of the appointed members shall be of the same political party. One commissioner shall be a member of the New Hampshire Bar Association. Term, *five years* and until successor is appointed and qualified. Vacancy to be filled for unexpired term. RSA 201-A:3.

JOHN E. LAWLOR, d, Rollinsford
 January 13, 1978 to April 1, 1983

JANE EVELAND, d, Portsmouth
 February 14, 1979 to April 1, 1984

KATHLEEN B. TAYLOR, d, Peterborough
 January 31, 1979 to April 1, 1980

SHIRLEY MAY WALKINS, r, Hooksett
 January 5, 1977 to April 1, 1981

ARTHUR E. PORTER, r, Manchester
 April 16, 1968 to April 1, 1982
 (Member Bar Association)

(Vacancy)
 (State Board of Education)

State Librarian

Appointed by the commissioners. Term, five years and until successor is appointed and qualified. Salary, \$23,320-\$29,680. RSA 94 supp. RSA 201-A:14.

AVIS M. DUCKWORTH, Goffstown
Term began January 15, 1976

Assistant State Librarian

Appointed by the Commission on recommendation of the State Librarian. Term five years until successor is appointed and qualified. Salary, \$16,960-\$23,320. RSA 201-A:16.

SHIRLEY G. ADAMOVICH, Durham
Term began March 19, 1979

STATE LIQUOR COMMISSION

Three persons appointed by the Governor and Council, no more than two of whom shall belong to the same political party. *Term, six years (from July 1)* and until successor is appointed and qualified. Vacancy to be filled for unexpired term. One member shall be appointed as commissioner and chairman. Salary \$27,560-\$35,510 and the salary of the other two shall be \$24,380-\$31,270. RSA 94. RSA 176.

COSTAS S. TENTAS, r, Manchester, Chairman
January 31, 1961 to July 1, 1979

LYLE E. HERSOM, r, Northumberland
April 28, 1977 to July 1, 1981

JAMES P. NADEAU, d, Dover
January 4, 1967 to July 1, 1983

Director of Merchandising and Accounts

ROBERT W. HERLIHY, Dover

MAINE-NEW HAMPSHIRE INTERSTATE BRIDGE AUTHORITY

Six members, three from the State of Maine and three from the State of New Hampshire. The three from New Hampshire to be appointed by the Governor and Council and to include the highway commissioner, *ex officio*. Not more than two to be of the same political party. Term, after first appointment, *four years* and until successor is appointed and qualified. Vacancy to be filled for the unexpired term. RSA 258:4.

JOHN A. CLEMENTS, New London, *ex officio*
Term began January 7, 1976

ROBERT A. ALLARD, r, Portsmouth
August 20, 1970 to May 25, 1981

WILLIAM R. KENNEDY, d, Hampton Beach
March 31, 1976 to May 25, 1979

MERRIMACK RIVER VALLEY FLOOD CONTROL COMMISSION

Six members, three residents of Massachusetts and three of New Hampshire. New Hampshire members to be appointed by the Governor and Council in the month of February. *Term, three years from and after the first day of March.* Vacancy to be filled for the unexpired term. RSA 487-A.

GEORGE J. FOURNIER, Bedford
March 1, 1976 to March 1, 1979

ROLAND SALLADA, New Boston
August 11, 1976 to March 1, 1980

CAROLYN JONES, Contoocook
April 15, 1975 to March 1, 1981

MILK SANITATION BOARD

Consisting of the following members: the commissioner of agriculture, the director of the division of public health, or his designated alternate, the dean of the college of agriculture at the University of New Hampshire or a member of his teaching staff to be designated by him, and four members-at-large. The four members-at-large shall consist of an individual who holds a milk plant license, an individual who holds a valid producer permit, a health officer of a town or city, a representative of the public whose interest and knowledge of the dairy industry is qualified to represent the public in connection with matters involved with this subdivision; shall be residents of the state and shall be appointed by the Governor with the consent of the Council. *Term, six years and until successor shall be appointed and qualified.* RSA 184., Ch. 366, 1973.

JAMES C. STARKE, M.D., Amherst (Health Officer)
December 31, 1974 to November 16, 1979

LINWOOD HUNTINGTON, SR., Amherst (Producer)
February 11, 1966 to November 1, 1981

J. SHUMWAY MARSHALL, Conway
November 30, 1977 to November 1, 1983

ROBERT HIBBARD, Loudon
January 29, 1975 to December 6, 1984

MOUNT WASHINGTON COMMISSION

Nine members, five members appointed by Governor and Council, one of whom shall be a member of the house of representatives and one a member of the senate; two members shall be appointed through the concurrence of the boards of directors of the following groups: the Mount Washington Auto Road; the Mount Washington Observatory; Mount Washington TV Inc., and the Mount Washington Cog Railway; one member shall be appointed by the supervisor of the White Mountain National Forest to represent the same, *ex officio*; one member shall be appointed by the president of the Appalachian Mountain Club to represent said club, *ex officio*. *Term five years.* Vacancies shall be filled for the unexpired term. RSA 227-B (supp).

SHERMAN ADAMS, Lincoln, Chairman
August 12, 1969 to July 2, 1979

ROBERT MORRILL, North Conway
August 12, 1969 to July 2, 1979

CHARLES HUNT, Manchester
August 12, 1969 to July 2, 1979

ANDREW POULSEN, Littleton (Senator)
September 29, 1971 to July 2, 1979

W. MURRAY CLARK, Lincoln (Representative)
May 28, 1975 to July 2, 1979

NEW HAMPSHIRE MUNICIPAL BOND BANK

Bank consists of five directors, two of which shall be *ex officio* and without further appointment, the state treasurer and the state bank commissioner. Three directors shall be appointed by the Governor and Council for *terms of five years* each, except that one of the initial appointees shall be designated to serve for three years and another for two years. All subsequent appointments by the Governor and Council shall be for five years except that vacancies shall be filled for the unexpired term. Each director shall hold office until his successor has been appointed and qualified. The board of directors shall annually elect one of its members as chairman and another as vice chairman. The directors shall elect a secretary and a treasurer who need not be directors, and the same person may be elected to serve both as secretary and as treasurer. RSA 35-A. (Chapter 491, 1977).

THOMAS E. LACLAIR, Newport
September 2, 1977 to July 1, 1982

ARTHUR L. BARRETT, JR., Nashua
October 28, 1977 to July 1, 1980

BAYARD F. POPE, III, Contoocook
October 28, 1977 to July 1, 1979

MUNICIPAL RECORDS BOARD

Board consists of the following persons or their designees: (a) director of division of records management and archives; (b) director of New Hampshire Historical Society; (c) state librarian; (d) presidents of New Hampshire Tax Collectors' Association, New Hampshire City and Clerks' Association and Association of New Hampshire Assessors; (e) state registrar of vital statistics; (f) secretary of state; (g) municipal treasurer or finance director appointed by the president of New Hampshire Municipal Association for a *three-year term*; (h) professional historian appointed by Governor and Council for a *three-year term*; (i) representative of Association of New Hampshire Historical Societies appointed by its president for a *three year term*; (j) representative of department of revenue administration. Board shall elect its own chairman and vice-chairman. RSA 33-A:4-a. (Chapter 358, 1977).

VACANCY

OFFICE OF STATE NEGOTIATIONS

Governor and Council shall appoint a state negotiator to serve *two year term* and until his successor is appointed and qualified. A vacancy in such position shall be filled for the unexpired term. Notwithstanding RSA 21:33-a, I, the term of office

for the first term shall end on January 9, 1979. Thereafter the term of office shall commence on January tenth of every second year. Salary \$21,093-\$25,716 RSA 273-B:1. (Chapter 482, 1977).

JOHN RATOFF, Hampton
October 3, 1977 to January 9, 1979

NEW HAMPSHIRE OCEANOGRAPHIC FOUNDATION

Nine members, six of whom shall be appointed by the Governor with consent of the Council; remaining three members shall be elected by a majority vote of the six members appointed by the Governor. A vacancy in an appointed seat shall be filled for the unexpired term by appointment by the Governor with the consent of the Council. A vacancy in an elected seat shall be filled for the unexpired term by election of the six appointed members. *Term, three years.* RSA 12-D.

(Vacancy)

PHILIP B. HOLMES, Amherst
September 12, 1974 to March 4, 1979

CHARLES WEAVER, JR., Nashua
March 5, 1975 to March 4, 1980

GENO J. MARCONI, Portsmouth
March 5, 1975 to March 4, 1980

MALCOLM J. CHASE, Durham
September 3, 1975 to March 4, 1981

DR. ROBERT W. CORELL, Durham
December 19, 1978 to March 4, 1981

STATE BOARD OF PAROLE

Three members appointed by the Governor with the consent of the Council for *term of five years* or until their successors are appointed except that initially one member shall be appointed for five years, one for three years, and one for one year. Governor shall designate one member as chairman who shall serve in that capacity for the duration of his term. Vacancy to be filled for the unexpired term. RSA 651:37 (supp).

RICHARD McCARTHY, Hinsdale
September 29, 1971 to September 29, 1981

LEWIS W. FLAGG, JR., Epping
March 5, 1975 to September 29, 1982

VACANCY

BOARD OF EXAMINERS OF PASTORAL COUNSELORS

Three members who shall be pastoral counselors, who shall be appointed by the Governor and Council. *Term three years*, provided, however, that of the members first appointed, one shall be appointed for a term of one year, one for a term of two years, and one for a term of three years, or until a successor is duly appointed. Each member shall be a citizen of the United States, and a resident of

this state, and shall be licensed under this chapter, except for the members comprising the board as first appointed, who shall meet the requirements for licensure as provided in RSA chapter 330-B. Vacancy shall be filled for the unexpired term. RSA 330-B:3 (Ch. 272, Laws of 1975 source).

REVEREND WILLIAM ZECKHAUSEN, Laconia
October 29, 1975 to October 29, 1979

REVEREND KENNETH A. FIERY, Nashua
October 29, 1975 to October 29, 1981

(Vacancy)

PERSONNEL COMMISSION

Three members appointed by the Governor and Council. *Term, three years* and until successor is appointed and qualified. Vacancy to be filled for unexpired term. No member to be a member of any state or national committee of the political party, nor an officer or member of a committee in any partisan political club, nor shall hold, or be a candidate for any remunerative elective public office during his term of office and shall not be otherwise employed in any of the departments of the state government. One member shall be a member of the bar in the state. Governor to designate Chairman. RSA 98:5.

HAROLD MOUNTAIN, r, Lancaster
August 15, 1961 to June 2, 1979

ELMER T. BOURQUE, Manchester
March 3, 1976 to June 2, 1980

FRANCIS B. McSWINEY, Concord, Chairman
September 12, 1975 to June 2, 1978

Director

Appointed by the Commission, with the approval of the Governor and Council.
Salary, \$27,560-\$35,510. RSA 94 supp.

ROY Y. LANG, Hopkinton

Deputy Director

Appointed by the Director, with the approval of the Personnel Commission.
Salary, \$21,200-\$27,560. RSA 94 supp.

HOWARD BERRY, Pembroke

STATE BOARD FOR LICENSING AND REGULATION OF PLUMBERS

Board consists of five members, one of whom shall be the executive director of the New Hampshire water supply and pollution control commission or his designee. Remaining four members shall be a master plumber, journeyman plumber, and two members of the public to represent the consumer. Appointed by Governor with advice and consent of the Council. *Term five years and until his successor is appointed and qualified*; provided that the original appointments shall be: one consumer representative for a one year term, one consumer representative for two year term, journeyman plumber for three year term and master plumber for four year term. Appointments to fill vacancies shall be for the unexpired term. The board shall annually elect a chairman, a vice-chairman, and secretary, who shall be one of the appointed members. RSA 329-A:1. (Chapter 562, 1977).

JAMES VAROTSIS, Portsmouth
September 22, 1977 to July 1, 1981
(master plumber)

JOSEPH L. SWIEZYNSKI, II, Milford
October 28, 1977 to July 1, 1983
(consumer representative)

WILLIAM P. McGOVERN, Hampton
October 28, 1977 to July 1, 1979
(consumer representative)

ALBERT B. LAPIERRE, Bow
November 30, 1977 to July 1, 1980
(journeyman plumber)

POET LAUREATE

Appointed by the Governor and Council. Person must be resident of this state.
Term 5 years. RSA 3-A; Laws of 1977, Ch. 60, effective June 14, 1977.

RICHARD G. EBERHART, Hanover
January 2, 1979 to January 2, 1984

POLICE COMMISSION

Three persons appointed by the Governor and Council. No more than two shall be of the same political party. *Term, three years (from September 1)* and until successor is qualified. Laws of 1913, 148:1, 2. Laws of 1947, 342.

Laconia

DONALD R. MORIN, r, December 12, 1973, to September 1, 1979
ARTHUR SIMONEAU, d, December 10, 1974 to September 1, 1980
WALTER C. SMITH, r, July 8, 1970 to September 1, 1981

Nashua

JAMES I. CHESTERLEY, r, April 29, 1971 to September 1, 1979
MARGARET Q. FLYNN, d, November 21, 1974 to September 1, 1980
ALLAN M. BARKER, r, December 1, 1969 to September 1, 1981

Portsmouth

JAMES R. KELLY, r, June 13, 1973 to September 1, 1980
GEORGE AMERGIAN, d, May 29, 1968 to September 1, 1979
TIMOTHY J. CONNORS, r, September 29, 1978 to September 1, 1981

POSTSECONDARY EDUCATION COMMISSION

Twenty-one members with the following membership: President of the University of New Hampshire; President of Keene State College; President of Plymouth State College; three members to be appointed by the Trustees of the University of New Hampshire, one of whom shall be a full-time undergraduate student who is resident of the State, and whose *term shall cease upon graduation or change of status as such undergraduate student*; the Commissioner of Education; two members to be appointed by the State Board of Education who shall be a representative of the Vocational-Technical Institute or Vocational-Technical

Colleges, one of whom shall be a full-time *student* thereat, and a resident of the State and *whose term shall expire upon graduation or change of status from a full-time student*; five representatives of the private four-year Colleges in New Hampshire appointed by the Governor and Council on recommendation by the New Hampshire College and University Council, with no more than one representative from any one College; one full-time undergraduate student of a private four year college in the State of New Hampshire, to be appointed by the Governor and Council from a list of at least five students submitted by the New Hampshire College and University Council, who shall be a resident of New Hampshire and whose *term shall expire upon graduation or change of status from a full-time student*; two members to be appointed by the Governor and Council as representatives from the following type Colleges or Schools: Junior Colleges, Proprietary Schools, Junior or Senior Colleges and Community Colleges not members of the New Hampshire College and University Council; four members to be appointed by the Governor and Council who shall be residents of the State and of the Lay Public, having no official connection with any postsecondary educational institution as an employee, trustee, or members on a Board of Directors of any educational institution.

The terms of appointed members, except as indicated above, shall be for *five years* and until a successor is appointed and qualified. Vacancies shall be filled for the unexpired term. Initial appointive members shall be with appointments terminating, except for students, on June 30 of the year hereinafter shown for each: 1974, a representative of a private Senior College, a representative of the Lay Public; 1975, a representative of the University System, a representative of a private Senior College, a representative of a private Junior College, Proprietary School, or other Junior or Senior College or Community College; 1976, a representative of a private Senior College, a representative of the Lay Public; 1977, a representative of a private Senior College, a representative of a private Junior College, Proprietary School, or other Junior or Senior College or Community College; a representative of the Lay Public; 1978, a representative of the University System, a representative of a private Senior College, a representative of the Lay Public. RSA 188-D.

THELMA P. TIBBETTS, Rochester
(lay public)
January 5, 1977 to June 30, 1981

MRS. THEODORE FRINK, Manchester
(lay public)
September 19, 1973 to June 30, 1979

GEORGE F. HURT, Laconia
(lay public)
December 22, 1976 to June 30, 1978

J. DONOVAN MILLS, Manchester
(representing a College not a member of
the N.H. College and University Council)
October 2, 1975 to June 30, 1980

MADO R. MACDONALD, Ph.D., Hanover
(representing a college not a member of
the N.H. College and University Council)
March 10, 1978 to June 30, 1982

SISTER AMY HOEY, Hooksett
 (representing as President
 Mount Saint Mary College)
 October 29, 1975 to June 30, 1980

(On recommendation from N.H. College and University Council)

WILLIAM P. BITTENBENDER, Hillsboro
 (representing the lay public)
 April 21, 1978 to June 30, 1982

EDWARD SHAPIRO, Manchester
 (representing as President
 N.H. College)
 October 15, 1975 to June 30, 1979

BRENDAN DONNELLY, Manchester
 (representing as President
 St. Anselm's College)
 October 3, 1973 to June 30, 1977

SR. JEANNETTE VEZEAU, Manchester
 (representing as President
 Notre Dame College)
 October 3, 1973 to June 30, 1978

J. KENNETH CUMMISKEY, Ph.D., Henniker
 (representing as President, New England College)
 February 24, 1978 to June 30, 1981

JOSEPH D. O'NEILL, Manchester
 (representing as full-time undergraduate student,
 a private four year college)
 September 2, 1976 to June, 1977
 (or upon change of status from a full-time student)

(On recommendation from N.H. College and University Council)

Executive Director
 DR. JAMES A. BUSSELLE

BOARD OF EXAMINERS OF PSYCHOLOGISTS

Three members appointed by the Governor and Council. *Term, three years* and until successor appointed and qualified. Vacancy to be filled for the unexpired term. Board elects officers. RSA 330-A. Laws of 1957, 121.

ETHEL T. DWYER, Manchester
 December 29, 1976 to September 29, 1979

KATE H. LOTHROP, Ph.D., Gilmanton
 December 16, 1977 to July 31, 1980

JAMES LIANOS, Ph.D., Manchester
 August 10, 1978 to July 31, 1981

PUBLIC EMPLOYEE LABOR RELATIONS BOARD

Five members, appointed by the Governor and Council. Two members shall be appointed who shall have extensive experience representing organized labor. Two members shall be appointed who shall have extensive experience in representing management interests. One member who shall be the chairman shall be appointed to represent the public at large, and shall not hold elective or appointive public office, or elective or appointive office, or membership in, organized labor at the time of his appointment or during his term. Members of the board may be removed by the Governor and Council for cause. Each member of the board shall serve for a *term of six years*, except that of the members first appointed, one shall be appointed for two years, one for three years, one for four years, one for five years and one for six years. Each member shall serve until his successor is appointed and qualified. A person appointed to fill a vacancy shall be appointed for the unexpired term by the Governor and Council. RSA 273-A:2; (Ch. 490, 1975).

JAMES C. ANDERSON, Manchester
October 29, 1975 to October 29, 1983
(representing Labor)

DAVID L. MAYHEW, Lincoln
January 2, 1979 to October 15, 1984
(representing Management)

JOSEPH MORIARTY, Lee
October 2, 1975 to October 2, 1979
(representing Labor)

RICHARD H. CUMMINGS, Hanover
September 17, 1975 to September 17, 1980
(representing Management)

EDWARD J. HASELTINE, Merrimack
September 12, 1975 to September 12, 1981
(Public)

PUBLIC UTILITIES COMMISSION

Three competent persons (*one of whom shall be commissioned as chairman*) appointed by the Governor and Council. *Term, (which begins first day in July of odd-numbered years), six years and until successor is appointed and qualified. Vacancy to be filled for unexpired term.* Salary of chairman, \$23,320-\$29,680. Salary of other two members, \$21,200-\$27,560, RSA 94 supp. of RSA 363:3.

MALCOLM J. STEVENSON, r, Bethlehem
October 2, 1974 to July 1, 1979

FRANCIS J. RIORDAN, d, Portsmouth
December 30, 1963 to July 1, 1981

J. MICHAEL LOVE, d, Manchester, Chairman
February 14, 1979 to July 1, 1983

COMMISSIONER OF PUBLIC WORKS AND HIGHWAYS

Appointed by the Governor and Council. Term, five years and until successor is appointed and qualified. Vacancy to be filled for the unexpired term. RSA 229. Salary, \$27,560-\$35,510. RSA 94 supp.

JOHN A. CLEMENTS, New London
January 7, 1976 to October 9, 1980

Deputy Commissioner of Public Works and Highways

Who shall also serve as Chief Engineer
Appointed by the Commissioner
Salary, \$24,380-\$31,270

RUEL W. WEBB, Concord
Term began December 26, 1968

Associate Commissioner

Appointed by the Commissioner subject to
approval by Governor and Council
Salary, \$24,380-\$31,270

JOHN T. FLANDERS, Concord
Appointed August 31, 1973

Assistant Commissioner of Public Works and Highways

In charge of business administration
Appointed by the Commissioner
Salary, \$24,380-\$31,270

WALTER F. MEAD, Concord
Term began February 16, 1970

STATE RACING COMMISSION

Three persons appointed by the Governor and Council, no more than two of whom shall be of the same political party. *Term, three years* and until successor is appointed and qualified. Vacancy to be filled for unexpired term. The Governor and Council shall appoint and commission one member as chairman and one member as secretary of said commission. Compensation, \$4,018. RSA 94 supp. RSA 284:6.

TIMOTHY J. CONNORS, r, Portsmouth, Chairman
December 27, 1968 to April 9, 1979

JIMMIE K. POORE, r, Berlin
February 9, 1977 to April 9, 1980

ROBERT M. McLAUGHLIN, d, Nashua, Secretary
January 7, 1976 to April 9, 1981

Executive Secretary

JOHN E. FURGAL, Manchester
Appointed June 15, 1966

STATE GREYHOUND RACING COMMISSION

Three members appointed by the Governor and Council. No more than two shall be of the same political party. Term *three years* and until successor appointed and qualified. Vacancy for the unexpired term. One member shall be appointed as chairman and one as secretary. No member shall have any pecuniary interest in any racing or in the sale of pari-mutuel pools licensed hereunder. Salary, \$4,018 RSA 284:6-a. (supp).

SOTERIOS A. SAGGIOTES, d, Newport, Secretary
October 31, 1973 to January 21, 1980

DONALD C. MACMULKIN, r, Hollis
January 13, 1978 to September 24, 1980

ROBERT E. ALLARD, r, Manchester, Chairman
September 17, 1971 to September 17, 1981

Executive Director

PAUL HATCH, Wolfeboro
Appointed September 15, 1975

THE NEW HAMPSHIRE REAL ESTATE COMMISSION

Five members who shall be appointed and may be for cause removed by the Governor, with the advice and consent of the Council. *Term five years and until* successor is duly appointed. The commission shall select one from its number to be chairman. Each member of the commission shall be a citizen of the U.S. and a resident of this state for at least six years prior to his appointment. One member shall be an attorney-at-law and no more than three members shall be real estate brokers. RSA 331-A:1-a; (supp).

STEPHEN M. MORRISON, Dover (Attorney)
July 14, 1976 to September 15, 1978

LOUISE GALE, Milford (Broker)
December 27, 1974 to September 15, 1979

ROBERT P. MASON, JR., Salem (Public)
December 10, 1975 to September 15, 1980

TONY M.A. HANSLIN, New London (Broker)
January 5, 1977 to September 15, 1981

EDWARD H. TATE, II, Rye
December 16, 1976 to September 15, 1982

Executive Director

ALICE HALLENBORG
Salary, \$12,720-\$19,080
Appointed September 2, 1969

DEPARTMENT OF RESOURCES AND ECONOMIC DEVELOPMENT**Commissioner of Resources and Economic Development**

Appointed by the Governor and Council. *Term, four years from the date of appointment* and until successor is appointed and qualified. Vacancy to be filled for the unexpired term. Salary, \$27,560-\$35,510 RSA 94 (supp). Governor and Council July 31, 1969. RSA 12-A:2.

GEORGE GILMAN, Farmington
July 8, 1970 to April 1, 1982

Director of the Division of Forests and Lands, State Forester

Appointed by the Governor and Council, on nomination by the Commissioner. *Term, four years* from date of appointment and until successor is appointed and qualified. Vacancy to be filled for the unexpired term. Salary, \$23,320-\$29,680, RSA 94 supp. RSA 12-A:3. Laws of 1975, Ch. 146.

THEODORE NATTI, Pembroke
October 13, 1967 to April 1, 1982

Director of the Division of Economic Development

Appointed by the Governor and Council, on nomination by the Commissioner. *Term, four years* from date of appointment and until successor is appointed and qualified. Vacancy to be filled for the unexpired term. Salary, \$23,320-\$29,680. RSA 94 supp. RSA 12-A:3.

VACANCY
Expires April 1, 1978

Director of the Division of Parks and Recreation

Appointed by the Governor and Council, on nomination by the Commissioner. *Term, four years* from date of appointment and until successor is appointed and qualified. Vacancy to be filled for the unexpired term. Salary, \$23,320-\$29,680. RSA 94 supp. Laws of 1961, 223. Laws of 1963, 251:16. Laws of 1965, 365, Laws of 1975, Ch. 146.

PAUL T. DOHERTY, Gorham
May 26, 1978 to April 1, 1982

Advisory Commission

Eight persons, seven to be appointed by the Governor and Council for a term of *five years* and until his successor is appointed and qualified, vacancy to be filled for the unexpired term; and one who shall be the commissioner of public works and highways or his designated representative whose appointment shall be coterminous with the commissioner's tenure of office. Members shall be residents of New Hampshire, at least one of whom shall be qualified, experienced and representative of each of the following: manufacturing, agriculture, recreation, forestry, general public, commerce and public relations. No more than four shall be of the same political party. Governor annually to designate chairman from among its membership and no member shall be eligible to serve as chairman more than three years. RSA 12-A:5 (supp).

WILLIAM S. YOUNGMAN, d, East Hebron (Manufacturing)
August 8, 1973 to April 1, 1978

RICHARD JAMES CONEY, r, Bethlehem (Commerce)
February 26, 1975 to April 1, 1979

LESLIE B. SARGENT, Lincoln (Forestry)
January 5, 1977 to April 1, 1980

HENRY F. BOURGEOIS, d, Manchester (Public Relations)
July 28, 1976 to April 1, 1981

RUSSELL MARTIN, r, Concord (General Public)
November 29, 1972 to April 1, 1981

RICHARD BEAUDET, d, Newmarket (Agriculture)
December 27, 1972 to April 1, 1982

RALPH LABNON, d, Shelburne (Recreation)
November 29, 1972 to April 1, 1982

New Hampshire State Port Authority

Eight members, six of whom shall be appointed by the Governor, with the advice and consent of the Council. At least three of said appointive members shall be residents of the cities and towns of the seacoast region or tidal waters and at least one appointive member shall be a commercial fisherman engaged in that industry on the seacoast. Term, *five years* and until successors are appointed and qualified. Vacancy shall be filled for the unexpired term. In addition to the six appointive members, the Commissioner of the Department of Resources and Economic Development and the mayor of the City of Portsmouth shall be, by virtue of their offices, members of the board. Board shall elect one of its members as a chairman, one as a vice-chairman and one as a secretary-treasurer. RSA 271-A:1, 1973, Ch. 429; 1975, Ch. 51.

MELVILLE E. CLARK, Rye
November 8, 1973 to December 16, 1983

JOHN M. ROWE, Portsmouth
February 22, 1977 to December 16, 1979
(Commercial Fisherman)

ASHTON J. NORTON, Hampton
November 13, 1975 to December 16, 1980

JAY C. EDWARDS, Portsmouth
January 31, 1979 to August 29, 1983

JOHN PAUL REGAN, Nottingham, Chairman
December 30, 1966 to December 16, 1981

HARRY MacLEOD, JR., Portsmouth
June 6, 1979 to December 16, 1982

Northeastern Forest Fire Protection Commission

Three members appointed by the Governor, consisting of the Director of Division of Resources Development, a member of the Legislature and a citizen of the state designated by the Governor as his responsible representative to serve at the pleasure of the Governor. RSA 226:4.

JOHN BORK, Berlin
October 20, 1972

THEODORE KARNIS, New Ipswich
May 20, 1968

Industrial Agents

Northern County Area Industrial Agent

Special position in the Industrial Development section of the Division of Economic Development of the New Hampshire Department of Resources and Economic Development, known as Area Industrial Agent for the counties of Coos, Grafton and Carroll, to be appointed by the Governor and Council. Must be resident of one of the three counties. Salary, \$16,960-\$23,320. RSA 12-A:13.

VACANCY

Area Industrial Agents-at-Large

Two Area Industrial Agents-at-Large in the Division of Economic Development of the New Hampshire Department of Resources and Economic Development, to be appointed by the Governor and Council. RSA 12-A:16.

EVERETT FELDBLUM, Hillsborough
Appointed August 30, 1963

VACANCY

NEW HAMPSHIRE RETIREMENT SYSTEM

Board of Trustees

The administration of this system is vested in a board of eleven trustees. Bank Commissioner shall be an *ex officio* member. The Governor and Council shall appoint two trustees to be known as non-member trustees, who shall be qualified persons with business experience and not be members of the system and shall serve a *term of two years* and until their successors are appointed and qualified, except that the original appointment of one of the non-member trustees shall be for a *term of one year*. Remaining eight members of the board shall consist of two employees, two teachers, two permanent policemen, and two permanent firemen. New Hampshire state employees' association, the New Hampshire education association, the New Hampshire police association, and the New Hampshire state permanent firemen's association shall each annually nominate from their members a panel of five persons, all of whom shall be active members of the retirement system, or one of the four predecessor systems, *no later than May thirty-one of each year*, and the panels so named shall be filed with the secretary of state *no later than June tenth of each year*. From each of the above named panels the Governor and Council shall originally appoint two persons, and thereafter one annually to the board. Members appointed to the board by the Governor and Council shall serve *two year terms*, except that the original appointments of one of the persons from each panel shall be for a *term of one year*.

Each member so appointed shall hold office until his successor is appointed and qualified. When a vacancy occurs, the Governor and Council shall fill it by appointing a member who shall serve for the unexpired term from the same panel from which the former member was appointed. The Governor shall designate one of the non-member trustees to serve as chairman of said board of trustees. RSA 100-A:14, I. (Chapter 488, 1977).

EDWIN N. SANBORN, III, Chichester
October 3, 1977 to July 13, 1979
(non-member trustee)

JOSEPH J. ACORACE, Manchester (Chairman)
September 22, 1977 to July 13, 1978
(non-member trustee)

V. MICHAEL BLAKE, Bow
September 26, 1973 to July 1, 1977
(Nominated by N.H. State Employees Association)

KENNETH H. LEWIS, Concord
July 1, 1976 to July 1, 1978
(Nominated by N.H. State Employees Association)

THOMAS D. SHARPE, Salem
July 1, 1977 to July 1, 1979
(Nominated by N.H. State Permanent Firemen's Association)

THOMAS M. CLARKE, Concord
February 9, 1977 to July 1, 1978
(Nominated by N.H. State Permanent Firemen's Association)

FRANK B. REDDEN, Dover
October 17, 1973 to July 1, 1977
(Nominated by N.H. Police Association)

CRAIG SANDLER, Nashua
July 14, 1976 to July 1, 1978
(Nominated by N.H. Police Association)

ETHEL MARIE COCHRANE, Portsmouth
December 22, 1976 to July 1, 1979
(Nominated by N.H. Education Association)

RONALD N. BAILEY, Lebanon
December 29, 1976 to July 1, 1978
(Nominated by N.H. Education Association)

EXECUTIVE SECRETARY

Appointed by board of trustees of retirement system.
Salary, \$21,200-\$27,560. RSA 100-A:44, (Chapter 488, 1977).

HARRY M. DESCOTEAU, Manchester
Term began July 15, 1977

DEPARTMENT OF REVENUE ADMINISTRATION**Commissioner of Revenue Administration**

Appointed by the Governor with the consent of the Council for a *term of five years* and until his successor is appointed and qualified. Vacancy to be filled for the unexpired term. Salary, \$27,560-\$35,510. RSA 71-A. RSA 94 (supp).

LLOYD M. PRICE, Concord
September 1, 1973 to September 1, 1983

Assistant Commissioner

Appointed by the Commissioner of Revenue Administration to act in his stead when said commissioner is absent from the state and at such other times as he is directed by the commissioner. RSA 71-A; Ch. 439, Laws of 1975.

ARTHUR G. DANIE, Concord
Appointed September 25, 1973

Director of Audit Division

Appointed by the Commissioner subject to approval by the Governor and Council. RSA 71-A; Ch. 439, Laws of 1975.

JOHN P. MAHON, Concord

Director of Collections Division

Appointed by the Commissioner. RSA 71-A; Ch. 439, Laws of 1975.

RICHARD COMSTOCK, Moultonboro

Director of Municipal Service Division

Appointed by the Commissioner. RSA 71-A; Ch. 439, Laws of 1975.

FREDERICK LaPLANTE, Manchester

Assistant Commissioner of Municipal Affairs

Appointed by the Commissioner, Chapter 600, Laws of 1977.

ROBERT L. VACHON, Londonderry

Director of Property Appraisal Division

Appointed by the Commissioner. RSA 71-A; Ch. 439, Laws of 1975.

RAYMOND DAMOUR, Pembroke

Director of Returns Processing Division

Appointed by the Commissioner subject to approval of the Governor and Council. RSA 71-A; Ch. 439, Laws of 1975.

PAUL LAMBERT, Concord

Current Use Advisory Board

Board shall function within the Department of Revenue Administration. Eleven members appointed as follows: three members who are assessing officials shall be appointed by the Governor and Council, one of whom shall be an assessing

official in a town with a population of less than five thousand, one of whom shall be an assessing official in a town with a population of more than five thousand, and one of whom shall be an assessing official in a city. *Each member shall hold office for a term of his position as an assessing official or for two years, whichever is shorter, and until his successor shall have been appointed and qualified.* Vacancy shall be filled for the unexpired term by the Governor and Council; one member of the Senate to be appointed by the President of the Senate. Term, coterminous with his term as Senator to which he was elected at the time of his appointment. Vacancy shall be filled for the unexpired term by the President of the Senate; one member of the House of Representatives appointed by the Speaker of the House. Term of said member coterminous with his term as representative to which he was elected at the time of his appointment. Vacancy shall be filled for the unexpired term by the Speaker of the House; the Commissioner of Agriculture, or his designate; the Commissioner of the Department of Resources and Economic Development, or his designate; the Dean of the College of Life Sciences and Agriculture of the University of New Hampshire, or his designate; the Commissioner of revenue administration, or his designee; the Executive Secretary of the New Hampshire Association of Conservation Commissions; the Director of the Department of Fish and Game or his designate. The Board shall annually elect one of its members as Chairman. RSA 79-A; Ch. 7, Laws of 1974.

DAVID YEATON TAYLOR, Kearsarge

December 22, 1976 to March 11, 1979

(Representing assessing official from town with less than 5,000 population)

CHARLES HAYWARD, Milford

Reappointed July 21, 1975 to March 14, 1978

(Representing assessing official from town with over 5,000 population)

JOHN BART CONNERS, Laconia

Reappointed April 14, 1976 to March 1980

(Representing assessing official in a City)
(Term, during his position as assessing official or for two years whichever is shorter)

Saco Watershed Commission

Five members appointed by the Governor with the advice and consent of the council. Must be bona fide residents of the Saco Watershed area in this state. Term *five years* and until successors are elected and qualified; provided, however, initial appointments shall be for terms of one, two, three, four, and five years respectively. Vacancy to be filled for the unexpired term. Commission shall elect from its members a chairman, a vice-chairman, a treasurer and a secretary. RSA 226-A:2. (1977, Ch. 370)

HERBERT W. GEORGE, Jackson

December 16, 1977 to August 30, 1979

LYLE M. RICHARDSON, Hart's Location

December 16, 1977 to August 30, 1981

GENE G. CHANDLER, Bartlett

December 16, 1977 to August 30, 1980

DOUGLAS C. BURNELL, Conway
December 16, 1977 to August 30, 1982

VACANCY

DEPARTMENT OF SAFETY

Commissioner

Appointed by the Governor and Council. *Term, five years from date of appointment* and until successor is appointed and qualified. Vacancy to be filled for the unexpired term. RSA 106-A:2. Salary, \$27,560-\$35,510. RSA 94 (supp.)

RICHARD M. FLYNN, Dover
January 21, 1972 to January 1, 1982

Deputy Commissioner

Appointed by the Commissioner with the approval of the Governor and Council. RSA 106-A:2-C; Ch. 377, 1973. Salary, \$24,380-\$31,270.

EARL M. SWEENEY, Belmont
Appointed December 22, 1976

Assistant Commissioner

Appointed by the Commissioner with the approval of the Governor and Council. RSA 106-A:2-6. Salary, \$23,320-\$29,680. Laws of 1969, Ch. 466.

WILLIAM R. ANDERSON, Holderness
Appointed September 17, 1969

**Division of Motor Vehicles
Director**

Appointed by the Governor and Council, upon nomination of the Commissioner of Safety. *Term, four years from date of appointment, and until successor is appointed and qualified.* Vacancy to be filled for the unexpired term. RSA 106-A:3. Salary, \$23,320-\$29,680 RSA 94 supp.

THOMAS A. POWER, Manchester
February 1, 1978 to January 1, 1983

Traffic Safety Commission

Fifteen members appointed by the Governor and Council. *Term five years* and until successor is appointed and qualified. Vacancies shall be filled for unexpired term. The commission shall have a chairman who shall be designated by the Governor from among its membership for a term of one year. The Commission shall select and hire, in accordance with rules and regulations of state personnel system, an Executive Director, and he shall be a member of the state classified service.

Advisory Committee: Heads of the following state departments and agencies or their designated representatives: Department of Safety, Department of Education, Attorney General, Department of Public Works and Highways, Division of Public Health Services of the Department of Health and Welfare and the Liquor Commission. RSA 259-A:4.

RUDOLPH A. GOUDREAU, Plaistow
December 10, 1975 to September 10, 1980

JAMES R. BUCKNAM, Bow, Chairman
September 16, 1965 to September 16, 1980

ROBERT C. NYDEGGER, M.D., Concord
December 13, 1978 to September 16, 1980

STEVEN D. COHEN, Nashua
December 10, 1975 to September 16, 1980

EUGENE R. FONTAINE, Manchester
December 10, 1975 to September 16, 1980

APRIL M. HOOD, Westmoreland
July 22, 1977 to September 16, 1979

GEORGE L. IVERSON, Hampton
December 13, 1978 to September 16, 1979

RUSSELL E. MacCLEERY, Chichester
September 16, 1965 to September 16, 1979

GORDON E. BARTLETT, Gilford
June 18, 1975 to September 16, 1979

DONALD MINER, Concord
December 10, 1974 to September 16, 1979

ANDREW WHITE, Lee
January 23, 1974 to September 16, 1978

EDWARD KEITH, Sutton
January 2, 1979 to September 9, 1983

DONALD S. LANCE, JR., North Conway
December 13, 1978 to September 16, 1983

VACANCY

ROLLAND W. LORD, West Ossipee
May 15, 1974 to September 16, 1983

State Coordinator of Highway Safety

Appointed by the Governor and Council. Term, 5 years. RSA 239-B:7.
Salary, \$19,080-\$25,440.

JOHN B. McDUFFEE, Deerfield
February 3, 1978 to February 3, 1983

Road Toll Administrator

Appointed by the Director of Motor Vehicles, with the approval of the Commissioner of Safety. RSA 106-A:8.

MAURICE J. BIRON, Auburn

Appointed January 6, 1976

Financial Responsibility Administrator

Appointed by the Director of Motor Vehicles, with the approval of the Commissioner of Safety. RSA 106-A:8.

KENNETH H. LEWIS, Concord

Appointed November 1, 1966

Division of State Police**Director**

Appointed by the Governor and Council, upon nomination of the Commissioner of Safety. *Term, four years from date of appointment*, and until successor is appointed and qualified. Vacancy to be filled for the unexpired term. Must be a citizen of the United States and have had experience in the investigation of crime and criminal prosecution and in the enforcement of traffic laws. RSA 106-B:2. Salary, \$23,320-\$29,680. RSA 94 supp.

HAROLD E. KNOWLTON, JR., Laconia

September 1, 1977 to January 1, 1982

Division of Safety Services**Director**

Appointed by the Governor and Council upon nomination of the Commissioner of Safety. *Term, four years from date of appointment*, and until successor is appointed and qualified. Vacancy to be filled for the unexpired term. RSA 106-A:3. Salary, \$19,080-\$25,440 RSA 94 supp. Laws of 1961, 166:5. Laws of 1963, 251:16. Laws of 1965, 365.

JOHN F. BRIDGES, Bedford

March 3, 1976 to January 1, 1982

Passenger Tramway Safety Board

Director of Safety Services and four members appointed by the Governor with the advice and consent of the Council. One appointed member is to represent persons who operate a "surface lift"; one member to represent the cable and other passenger carrying devices industry; one member to represent the public at large; and one member to represent insurance companies. *Term, four years and until successor is appointed and qualified*. Vacancy to be filled for the unexpired term. RSA 225-A:3. Chapter 13, Laws of 1978.

VACANCY

STANLEY JUDGE, Shelburne

June 16, 1970 to October 15, 1981

JEREMIAH J. McCARTHY, Manchester (representing Insurance)

July 30, 1975 to October 15, 1982

ROGER A. PEABODY, Littleton
December 29, 1976 to October 15, 1980

State Board of Fire Control

Nine members appointed by the Governor with the advice and consent of the Council. Members shall be persons with experience and background in (1) a manufacturing industry; (2) the storage of petroleum products and in standard safety precautions with reference thereto; (3) the position of forest fire warden and who is a chief of a volunteer or full-time fire department; (4) fire insurance underwriting, including knowledge of national standards of construction, causes of fire loss and regulations pertaining to fire safety; (5) the position of chief of a municipal fire department; (6) a registered architect; (7) a chemical engineer; (8) an electrical engineer; and (9) the position of chief of a volunteer fire department. *Term, five years* and until successor is appointed and qualified. Vacancy to be filled for unexpired term. *One member of the board shall be designated as chairman by the Governor.* RSA 153:2. (supp).

STACEY W. COLE, Swanzey (Petroleum Industry)
February 28, 1967 to July 8, 1983

WILLIAM A. WALSH, JR., Manchester (Chemical Engineer)
June 18, 1975 to July 8, 1983

STUART CORPIERI, Hanover (Forest Fire Warden)
December 16, 1976 to July 8, 1979

MERTON DYER, Peterborough
October 2, 1974 to July 8, 1979
(Volunteer Chief of Fire Dept.)

MARTIN U. MICHAELIS, Amherst
July 21, 1975 to July 8, 1980
(Architect)

HERBERT L. DUXBURY, JR., Merrimack
December 16, 1976 to July 8, 1980
(Chief of Municipal Fire Department)

GOSSETT W. McRAE, JR., Goffstown
June 18, 1975 to July 8, 1981
(Manufacturing Industry)

DONALD H. FLANDERS, Laconia, Chairman
December 17, 1969 to July 8, 1977
(Insurance)

PHILIP D. MORAN, Keene
September 17, 1971 to July 8, 1982
(Electrical Engineer)

State Fire Marshal

Appointed by the Board. RSA 153:7 (supp).
Salary, \$16,960-\$23,320 RSA 94 supp.

RAYMOND DEWHURST, Rochester
Appointed July 9, 1975

SHORTHAND COURT REPORTING ADVISORY BOARD

Three man advisory board of certified shorthand reporters, appointed by Governor and Council. *Term, three years* and until successor appointed and qualified. Board shall elect chairman, secretary and treasurer. RSA 331-B:16.

JAMES M. CONNELLY, Bedford
September 17, 1971 to September 17, 1979

DOROTHY M. RUF, Nashua, Secretary
September 17, 1971 to September 17, 1980

THOMAS J. McDONOUGH, Amherst
September 17, 1971 to September 17, 1981

**STANDARD BREEDERS AND OWNERS
DEVELOPMENT AGENCY**

Established within the department of agriculture, consisting of five trustees to be selected as follows: four members shall be appointed by the Governor and Council, one of whom shall be a member of the Standardbred Breeders and Owners Association of New Hampshire, and one of whom shall represent New Hampshire racing interests and two of whom shall represent the general public; and the commissioner of agriculture. *When the board is first established, one member of the Standardbred Breeders and Owners Association of New Hampshire and one member of the general public shall serve two-year terms; the other appointed members shall serve one-year terms.* Thereafter, appointments shall be for *two-year terms*. Each member shall serve until his successor is appointed and qualified. Vacancies shall be filled for the unexpired term. RSA 426-A.

RALPH D. FRENCH, Suncook
July 22, 1977 to July 1, 1979
(representing N.H. Racing Interest)

VACANCY

THEODORE R. LANGDELL, Milford
July 1, 1974 to July 1, 1980
(representing General Public)

WILLIAM ROSENBERG, East Kingston
July 1, 1974 to July 1, 1978
(representing Standardbred Breeders Association of New Hampshire)

STATE-CAPITOL-CITY PLANNING BOARD

Three members, not more than two of whom may be of the same political party, to be appointed by the Governor with the approval of the Council. One nominated by the city planning board of the city of Concord who shall be the director of planning for the city of Concord or a member of the planning board. One nominated by the director of the Department of Resources and Economic Development from its planning section. One appointed by the Governor, who shall serve as chairman of the board. Term of office *three years or until successor is chosen and qualified*. Laws of 1965, 345.

MARY LOUISE HANCOCK, d, Concord, Chairman
March 14, 1979 to January 28, 1982

DAVID C. NEVILLE, d, Hopkinton
February 22, 1977 to January 28, 1980

RANDALL P. RAYMOND, Concord
February 18, 1976 to January 28, 1981
(Nominated by Concord Planning Board)

STATE SWEEPSTAKES COMMISSION

Three members appointed by the Governor and Council. *Term, three years* and until successor is appointed and qualified. Vacancy to be filled for unexpired term. Commissioners shall select one of their number as chairman and one secretary. Compensation, \$3,215, per year for Commissioners and \$6,028 for Chairman, RSA 94 supp. RSA 284:21-a.

PHEBE L. PALAZZI, Concord
September 5, 1973 to June 29, 1979

GEORGE A. LANGLEY, JR., Groveton
September 29, 1971 to June 29, 1980

WEBSTER E. BRIDGES, JR., Brookline, Chairman
October 3, 1973 to June 29, 1981

Executive Director
Salary, \$24,380-\$31,270

EDWARD J. POWERS, Bedford
Term began August 26, 1963

BOARD OF TAXATION

Three members, one an attorney admitted to practice in New Hampshire, *appointed by the Supreme Court and commissioned by the Governor for a term of six years* and until their successors are appointed and qualified; provided, however, that the members of the State Tax Commission in office on the effective date of this chapter shall become the initial members of the board for the duration of their respective terms. Supreme Court shall designate one member as chairman who shall serve in that capacity for the duration of his term. Vacancy to be filled for the unexpired term. Salary, \$19,080-\$25,440. RSA 71-A.

ROBERT V. JOHNSON, II, Concord, Chairman
December 9, 1977 to March 31, 1979

WILLIAM G. CONWAY, Keene
May 1, 1969 to March 31, 1981

WILLIAM P. BITTENBENDER, Deering
January 1, 1979 to March 31, 1983

NEW HAMPSHIRE TRANSPORTATION AUTHORITY

Management of the agency will be vested in a board of five directors appointed by the Governor with the advice and consent of the Council. One member shall

represent an active railroad shipper, one whose active executive employment is in highway passenger transportation and three members shall be from the general public. No more than three members shall be of one political party. *Term three years and until his successor is appointed and qualified* except that of the members first appointed, two shall be appointed for a term of one year, two for a term of two years and one for a term of three years. The chairman shall be elected by the board. RSA 21-C. (Chapter 598, Laws of 1977).

PHILIP SINGER, r, Portsmouth
September 26, 1973 to August 1, 1979
(active railroad shipper)

LOUIS C. ISAAK, d, Manchester
August 14, 1975 to August 1, 1981
(general public)

ERVING LeCAIN, r, Bennington
September 2, 1977 to August 1, 1981
(general public)

ROMEO LAVIGNE, d, Berlin
October 28, 1977 to August 1, 1979
(general public)

A. A. VAUTIER, r, Pelham
October 28, 1977 to August 1, 1980
(active executive employment is in highway passenger transportation)

EXECUTIVE DIRECTOR

Appointed by the board of directors, subject to approval by Governor and Council. Shall serve under supervision of board of directors. *Term, five years.* Salary, \$16,960-\$23,320.

CHARLES W. CHANDLER, Northfield
January 5, 1978 to January 5, 1983

STATE VETERAN'S COUNCIL

Three persons appointed by the Governor and Council, each of whom shall be a veteran of any war in which the United States has been engaged and a citizen of the state. *Term, three years* and until successor is appointed and qualified. Vacancy to be filled for the unexpired term. Director appointed by Veteran's Council with the approval of the Governor and Council. Director's salary, \$12,720-\$19,080. RSA 115: 4.

ANDREW GRILLO, Nashua
January 23, 1974 to June 30, 1979

ARTHUR WHITNEY, Nashua
December 31, 1974 to June 30, 1980

THOMAS J. McLIN, Somersworth
February 4, 1976 to June 30, 1981

Director

JEREMIAH G. O'CONNELL, Manchester
January 31, 1979

State Veterans' Officers

GEORGE E. JALBERT, Hudson

July 25, 1955

HARRY E. BURNHAM, Newport

July 1, 1957

**NEW ENGLAND INTERSTATE WATER POLLUTION
CONTROL COMMISSION**

Five commissioners to be appointed by the Governor with advice and consent of the Council. One member shall be an employee of the state water supply and pollution control commission and the other four shall be appointed from the membership of the N.H. Water Supply and Pollution Control Commission, one of whom shall be the chairman of said commission *ex officio*. Said commissioners, except the chairman of the New Hampshire Water Supply & Pollution Control Commission, shall hold office for a *term of four years*, each vacancy to be filled for the unexpired term. RSA 488. Ch. 192, 1973.

JAMES VAROTSIS, Portsmouth, Chairman

December 27, 1974 to November 29, 1981

DONALD C. CALDERWOOD, Nashua

February 15, 1963 to August 21, 1979

ROBERT J. HILL, Canterbury

February 18, 1976 to August 21, 1979

WILLIAM A. HEALY, Concord

August 21, 1951 to August 21, 1979

GEORGE M. McGEE, SR., Lincoln

September 16, 1965 to August 21, 1979

NEW HAMPSHIRE WATER RESOURCES BOARD

Five directors, no more than three of whom shall be of the same political party, appointed by the Governor and Council, who shall designate one of the board as chairman. *Term, five years and until successor is appointed and qualified.* Vacancy to be filled for the unexpired term. Salary of Chairman, \$23,320-\$29,680, RSA 94 supp. RSA 481:3, 4.

HARRISON F. SARGENT, SR., r, Holderness

January 2, 1979 to October 9, 1983

GEORGE M. McGEE, SR., d, Lincoln, Chairman

March 9, 1964 to October 9, 1979

SALVATORE P. GRASSO, r, Milford

October 1, 1965 to October 9, 1975

VINCENT R. MULHEARN, d, Concord

October 9, 1976 to October 9, 1981

ANDRE A. LAVIGNE, r, Merrimack

December 10, 1974 to October 9, 1982

NEW HAMPSHIRE WATER SUPPLY AND POLLUTION CONTROL COMMISSION

Thirteen members. One member to be appointed by the Governor with the consent of the Council for a term of six years who shall be chairman of said commission; a member representing the public who shall be appointed by the Governor with the consent of the Council for a term of six years, who shall be vice-chairman of said commission; the director, division of public health services; the director of the fish and game department; the director of the division of parks; the director of the planning and research office, the division of economic development; the chairman of the water resources board; the commissioner of the department of safety; five members-at-large, two of whom shall represent the industrial interests of the state, one of whom shall represent the vacation home or private recreational interests of the state, one of whom shall represent the agricultural interests of the state, and the other an employee of any municipal or privately-owned water works in the state. Members-at-Large shall be appointed by the Governor with the consent of the Council. Term, *six years* and until successors shall be appointed and qualified. RSA 149:2.

HERBERT E. FINCHER, Derry
February 21, 1973 to February 5, 1979
(Public)

JAMES VAROTSIS, Portsmouth
February 29, 1972 to November 29, 1979
(Industrial Interests)

ELMER JOHNSON, Winchester
May 1, 1974 to April 16, 1980
(Agriculture)

DONALD C. CALDERWOOD, Nashua
January 5, 1949 to July 8, 1983
(Water Works)

WAYNE PATENAUDE, Hopkinton
September 17, 1971 to September 17, 1983
(Industry)

ROBERT J. HILL, Canterbury, Chairman
December 27, 1972 to December 27, 1978
(Public)

ROBERT M. SNOW, Newport
April 30, 1975 to December 16, 1980
(Recreational Interest)

Executive Director

Salary, \$27,560-\$35,510. RSA 149:2, II. Appointed by the Commission.
RSA 94 supp.

WILLIAM A. HEALY, Concord

**WORKMEN'S COMPENSATION REVIEW COMMISSION
FOR STATE EMPLOYEES**

The commission shall consist of three members appointed by the Governor with the advice and consent of the Council. One member shall be an attorney admitted to practice in New Hampshire; one member shall be a licensed physician; and one member shall be from the labor field. *Term three years.* Each member shall serve until his successor is appointed and qualified. Vacancies shall be filled for the unexpired term. The Governor shall designate one of the members as chairman. RSA 281:5.

DR. ROBERT S. SHAW, New Ipswich
September 19, 1973 to September 19, 1978

PAUL R. FILLION, Concord
December 10, 1974 to September 26, 1977

STANTON E. TEFFT, Goffstown, Chairman
September 26, 1973 to September 26, 1979

**LEGISLATIVE
LEGISLATIVE DEPARTMENT**

President of the Senate
ROBERT B. MONIER, Goffstown

Speaker of the House of Representatives
GEORGE B. ROBERTS, JR., Gilmanton

Senate Clerk
WILMONT S. WHITE, Moultonboro

Assistant Senate Clerk
SHELBY AISNER, Wilmot

Senate Sergeant-at-arms
MILO CHENEY, Rumney

House Clerk
JAMES A. CHANDLER, Dunbarton

Assistant House Clerk
CARL A. PETERSON, Litchfield

House Sergeant-at-arms
WARREN W. LEARY, Alton

Legislative Budget Assistant
Appointed by fiscal committee of the Legislature.
RSA 14:30, 34; 1969, 281.

HENRY F. GOODE, Manchester
Appointed August 17, 1971

Deputy Legislative Budget Assistant

JOSEPH B. SULLIVAN, Amherst

Appointed August 10, 1970

Legislative Services Director

Appointed by the joint committee on legislative facilities. *Term two years coterminous with the biennial legislative term. RSA 17-A:2.*

DONALD S. JENNINGS, Director

Appointed Effective February 20, 1979

JUDICIARY**JUDICIARY DEPARTMENT****SUPREME COURT****Law Terms**

At Concord on the first Tuesday of each month,
except August RSA 490:6.

A chief justice and four associate justices appointed by the Governor and Council. Term, until seventy years of age. Salaries, Chief Justice \$42,400; Associate Justices \$40,810. RSA 94 supp.

Name	Residence	Appointment	Limitation by age
Chief Justice:			
Edward J. Lampron	Nashua	June 9, 1978	August 23, 1979
Associate Justices:			
William A. Grimes	Dover	Dec. 12, 1966	July 4, 1981
Maurice P. Bois	Manchester	Oct. 5, 1976	Aug. 14, 1987
Charles G. Douglas, III	Hopkinton	Jan. 1, 1977	Dec. 2, 2012
David A. Brock	Hopkinton	June 9, 1978	July 6, 2006

Superior Court

The superior court shall consist of a chief justice and a sufficient number of associate justices so that the total number of justices, including the chief justice, shall equal the sum attained by dividing the current population of New Hampshire, as determined by the most recently published statistical abstract of the United States, by the number sixty thousand; provided that no justice once appointed shall be removed from office due to a decrease in population. Appointed by the Governor and Council. Term, until seventy years of age. Salaries, Chief Justice, \$40,810; Associate Justices, \$39,750; RSA 94 supp. RSA 491:1.

Name	Residence	Appointment	Limitation by Age
Chief Justice:			
Richard P. Dunfey	Manchester	May 23, 1979	Oct. 8, 1999
Associate Justices:			
Carl O. Randall	Manchester	Jan. 2, 1979	Feb. 14, 1988
Charles J. Flynn	Nashua	May 25, 1967	Aug. 18, 1992
William R. Johnson	Hanover	May 19, 1969	Oct. 21, 2000
John W. King	Goffstown	Sept. 4, 1969	Oct. 8, 1986
Arthur E. Bean, Jr.	Bedford	July 15, 1977	Nov. 11, 1988

William F. Batchelder	Plymouth	Aug. 31, 1970	Oct. 15, 1996
Wayne J. Mullavey	Exeter	Dec. 1, 1971	Aug. 8, 1992
William F. Cann	Concord	Dec. 1, 1971	Oct. 10, 1992
Frederick D. Goode	Bedford	Aug. 1, 1975	Nov. 3, 2000
Louis C. Wyman	Manchester	June 9, 1978	March 16, 1987
Joseph A. DiClerico, Jr.	New London	Jan. 2, 1977	Jan. 30, 2011
David H. Souter	Weare	April 10, 1978	Sept. 17, 2009
Charles J. Contas	Keene	July 1, 1978	March 4, 1990

Judicial Referee
RSA 493-A

VACANCY

JUDICIAL COUNCIL

A justice of the supreme court selected by the justices thereof; a justice of the superior court selected by the justices thereof; a judge of probate selected by the judges thereof; the president of the New Hampshire Municipal and District Court Justices Association; the attorney general; the president of the New Hampshire Bar Association; a clerk of the superior court, selected by the Superior Court Clerk's Association; and seven other members appointed by the Governor and Council, four of whom shall be members of the bar of the state of wide experience who have been admitted to practice in the state for more than five years. The *term* of each member except the attorney general, the president of the New Hampshire Bar Association, and the president of the New Hampshire Municipal and District Court Justices Association, shall be for *three years* and until his successor is appointed and qualified. However, whenever any member attains the age of seventy years, the office held by him becomes vacant and the vacancy shall be filled according to law. Vacancies shall be filled for the remainder of any term in the same manner and from the same group as the original appointment. The attorney general, the president of the New Hampshire Bar Association, and the president of the New Hampshire Municipal and District Court Justices Association shall be *ex officio* members. Council elects chairman and secretary from among its members. RSA 494; Ch. 330, Laws of 1975.

PAUL B. URION, Rochester
December 24, 1975 to October 18, 1981

WILLIAM TREAT, Hampton
December 1, 1969 to October 18, 1981

JOHN M. A. ROLLI, Littleton
January 7, 1976 to October 18, 1981

DONALD W. CUSHING, Franklin (Judge of Probate)
December 30, 1976 to October 18, 1981

(Superior Court)
Vacancy

GEORGE W. WALKER, Wolfeboro
September 17, 1971 to October 18, 1980

BRADLEY F. KIDDER, Laconia
February 26, 1975 to October 18, 1980

EDWARD J. LAMPRON, Nashua (Supreme Court)
October 2, 1978 to August 23, 1979

HENRY DOWST, Epsom (Clerk, Superior Court)
June 28, 1974 to May 10, 1977

JAMES J. BARRY, JR., Manchester
November 8, 1973 to October 18, 1979

GEORGE E. CONNELL, Bedford
May 5, 1976 to October 18, 1979

THOMAS D. RATH, Concord (Attorney General)

JACK B. MIDDLETON, Manchester (President of N.H. Bar Association)

ARTHUR G. MARX, Concord
(President, N.H. Municipal and District Court Justices Association)

Judges of Probate

Appointed by the Governor and Council. Term, until seventy years of age.
Const., Part II. Arts. 46 and 78. RSA 547. (supp).

County	Name	Residence	Appointment	Limitation by Age	Salary
Belknap	Roger G. Burlingame	Sanbornton .	Nov. 30, 1977	June 26, 2014	\$11,357
Carroll	Arlond C. Shea	Conway	Oct. 31, 1969	July 25, 1990	11,357
Cheshire	Harry C. Lichman	Keene	Jan. 7, 1953	Aug. 25, 1979	11,357
Coos	Frederick J. Harrigan	Colebrook . . .	Apr. 16, 1951	Feb. 21, 1990	11,357
Grafton	Robert A. Jones	Lebanon	Feb. 3, 1958	Sept. 13, 1985	11,357
Hillsborough	Nicholas G. Copadis	Manchester . .	Aug. 12, 1969	June 5, 1996	11,357
Merrimack . .	Donald W. Cushing	Franklin	Dec. 27, 1966	Sept. 6, 1994	11,357
Rockingham	William W. Treat	Hampton	Oct. 25, 1957	May 24, 1988	11,357
Strafford . . .	William E. Galanes	Dover	Apr. 15, 1960	Aug. 26, 1989	11,357
Sullivan	Jarlath M. Slatery	Sunapee	Jan. 2, 1973	Aug. 4, 1980	11,357

State Reporter

Appointed by the Supreme Court. Term, not limited.
RSA 505:1

GEORGE PAPPAGIANIS, Nashua
Appointed February 1, 1970

Clerk of Supreme Court

Appointed by the Supreme Court. Term, not limited. RSA 490:19,
Compensation, \$23,320-\$29,680. RSA 94 supp.

GEORGE PAPPAGIANIS, Nashua
Appointed February 1, 1970

Clerks of Superior Court

Appointed by the Superior Court. Term, not limited. RSA 499:1.

Belknap County — ROBERT P. TILTON, Laconia
Carroll County — JOHN D. McLAUGHLIN, Ossipee
Cheshire County — STILLMAN D. ROGERS, Keene
Coos County — ROBERT RICH, Lancaster
Grafton County — MICHAEL L. SLIVE, North Haverhill
Hillsborough County — ROBERT E. MURPHY, Manchester

Merrimack County — HENRY DOWST, JR., Concord
 Rockingham County — UNWAR J. SAMAHA, Exeter
 Strafford County — RICHARD H. KEEFE, Dover
 Sullivan County — HENRY SHAHEEN, Newport

JUSTICES AND SPECIAL JUSTICES OF DISTRICT AND MUNICIPAL COURTS

Appointed by the Governor and Council. Term, until 70 years of age.
 Const. Part II, Arts. 46 and 78. RSA 502:1 and 502-A:1, 35 (supp).

AUBURN DISTRICT — Auburn, Candia, Deerfield, Nottingham, Raymond, Northwood — Rockingham County

<i>Court</i>	<i>Name</i>	<i>Appointment</i>	<i>Limitation of Age</i>
Auburn District	Philip G. Peters	J. July 1, 1964	Jan. 15, 1992
	John A. Korbey	S.J. Feb. 4, 1976	Oct. 25, 2017

BERLIN DISTRICT — Berlin, Milan, Dummer, Unincorporated Cambridge, Success — Coos County

Berlin District	Wallace J. Ancil	J. Dec. 13, 1978	July 5, 2009
--------------------	------------------	------------------	--------------

CLAREMONT DISTRICT — Claremont, Cornish, Unity, Charlestown, Acworth, Langdon, Plainfield — Sullivan County

Claremont District	Albert D. Leahy, Jr.	J. Nov. 15, 1972	June 22, 2003
	Jean Burling	S.J. April 11, 1979	July 7, 2016

COLEBROOK DISTRICT — Colebrook, Pittsburg, Clarksville, Wentworth's Location, Errol, Millsfield, Columbia, Stewartstown, Stratford, Uninc.: Dix's Grant, Atkinson and Gilmanton Academy Grant, Second College Grant, Dixville, Ervings Location, Odell — Coos County

Colebrook District	Ivorey Cobb	J. Nov. 27, 1968	Sept. 28, 1981
	Frederick J. Harrigan	S.J. Dec. 27, 1968	Feb. 21, 1990

CONCORD DISTRICT — Concord, Pittsfield, Chichester, Loudon, Canterbury, Dunbarton, Bow, Hopkinton, Epsom — Merrimack County

Concord District	Arthur G. Marx	J. Dec. 19, 1975	Aug. 3, 1980
	Warren E. Waters	S.J. Oct. 1, 1969	Sept. 2, 1986

CONWAY DISTRICT — Conway, Bartlett, Jackson, Eaton, Chatham, Hart's Location, Albany, Madison, Uninc.: Hale's Location — Carroll County

Conway District	Lucius Hamlin Greene	J. Jan. 8, 1975	Sept. 23, 1989
--------------------	----------------------	-----------------	----------------

DERRY DISTRICT — Derry, Chester, Londonderry, Sandown — Rockingham County

Derry District	George H. Grinnell	J. July 1, 1964	Dec. 31, 1980
	Joseph V. Stancik	S.J. Feb. 4, 1976	Dec. 12, 1987

DOVER DISTRICT — Dover, Barrington, Madbury — Strafford County

Dover District	T. Casey Moher Robert L. Cullinane	J. June 23, 1976 S.J. Nov. 15, 1972	June 5, 1986 Dec. 10, 2009
----------------	---------------------------------------	--	-------------------------------

DURHAM DISTRICT — Durham, Lee — Strafford County

Durham District	Joseph P. Nadeau Joseph E. Michael, Jr.	J. Dec. 27, 1968 S.J. July 1, 1964	June 30, 2008 Oct. 1, 1993
-----------------	--	---------------------------------------	-------------------------------

EXETER DISTRICT — Exeter, Newmarket, Stratham, Newfields, Fremont, East Kingston, Kensington, Epping, Brentwood — Rockingham County

Exeter District	Edward A. Gage Patricia McKee	J. Aug. 20, 1970 S.P. May 9, 1979	Apr. 29, 1989
-----------------	----------------------------------	--------------------------------------	---------------

FRANKLIN DISTRICT — Franklin, Northfield, Danbury, Andover, Boscawen, Salisbury, Hill and Webster — Merrimack County

Franklin District	Alexander M. Lachiatto Jay C. Boynton	J. Feb. 13, 1974 S.J. May 9, 1979	Nov. 5, 2008
-------------------	--	--------------------------------------	--------------

GOFFSTOWN DISTRICT — Goffstown, Weare, New Boston, Francestown — Hillsborough County

Goffstown District	Hedley G. Pingree	J. July 1, 1964	May 25, 1995
--------------------	-------------------	-----------------	--------------

GORHAM DISTRICT — Gorham, Shelburne, Randolph, Uninc.: Bean's Purchase, Martin's Location, Green's Grant, Pinkham's Grant, Thompson & Meserve's Purchase, Sargent's Purchase, Cutt's Grant, Bean's Grant, Crawford's Purchase, Low & Burbank's Grant, Chandler's Purchase, Hadley's Purchase — Coos County

Gorham District	James J. Burns Wallace J. Ancil	J. Dec. 27, 1966 S.J. Feb. 5, 1975	Aug. 21, 1991 July 5, 2009
-----------------	------------------------------------	---------------------------------------	-------------------------------

HAMPTON DISTRICT — Hampton, Hampton Falls, North Hampton, South Hampton, Seabrook — Rockingham County

Hampton District	H. Alfred Casassa Edward J. McDermott	J. Aug. 14, 1972 S.J. Dec. 19, 1967	Oct. 28, 2000 June 13, 2004
------------------	--	--	--------------------------------

HANOVER DISTRICT — Hanover, Orford, Lyme — Grafton County

Hanover District	Joseph F. Daschbach	J. April 11, 1979	Aug. 20, 2007
------------------	---------------------	-------------------	---------------

HAVERHILL DISTRICT — Haverhill, Bath, Landaff, Benton, Piermont, Warren — Grafton County

Haverhill District	Luigi J. Castello Karl T. Bruckner	J. July 1, 1964 S.J. Aug. 18, 1971	Nov. 7, 1983 Nov. 26, 1997
--------------------	---------------------------------------	---------------------------------------	-------------------------------

HENNIKER DISTRICT — Henniker, Warner, Bradford — Merrimack County

Henniker District	Robert W. Sterling Frederic T. Greenhalge	J. July 1, 1964 S.J. Oct. 15, 1965	Oct. 10, 1984 Nov. 21, 1993
-------------------	--	---------------------------------------	--------------------------------

HILLSBOROUGH DISTRICT — Hillsborough, Deering, Windsor, Antrim, Bennington — Hillsborough County

Hillsborough District	Walter C. Sterling Douglas S. Hatfield, Jr.	J. July 1, 1964 S.J. Aug. 13, 1971	Oct. 5, 1983 Oct. 29, 2005
-----------------------	--	---------------------------------------	-------------------------------

HOOKSETT DISTRICT — Hooksett, Pembroke, Allenstown — Merrimack County

Hooksett District	Kenneth R. McHugh	J.	Feb. 18, 1976	July 18, 2014
	Paul R. Kfoury	S.J.	Dec. 27, 1972	Oct. 9, 2013

JAFFREY DISTRICT — Jaffrey, Dublin, Fitzwilliam, Troy, Rindge — Cheshire County

Jaffrey District	Bernard J. Hampsey, Jr.	J.	Dec. 16, 1968	Oct. 11, 2007
	William N. Prigge	S.J.	May 12, 1977	August 24, 2010

KEENE DISTRICT — Keene, Stoddard, Westmoreland, Surry, Gilsum, Sullivan, Nelson, Roxbury, Marlow, Swanzey, Marlborough, Winchester, Richmond, Hinsdale, Harrisville, Walpole, Alstead, Chesterfield — Cheshire County

Keene District	James S. Davis	J.	July 1, 1964	May 13, 1988
	Richard J. Talbot	S.J.	May 19, 1969	May 15, 2012

LACONIA — Laconia, Meredith, New Hampton, Gilford, Sanbornton, Tilton, Belmont, Alton, Gilmanton, Barnstead, Center Harbor — Belknap County

Laconia District	David Huot	J.	April 11, 1979	April 4, 2012
	Willard G. Martin, Jr.	S.J.	Dec. 12, 1972	Dec. 12, 2007

LANCASTER DISTRICT — Lancaster, Stark, Northumberland, Carroll, Whitefield, Dalton, Jefferson, Uninc.: Kilkenny — Coos County

Lancaster District	Walter D. Hinkley	J.	July 1, 1964	Jan. 18, 1983
	Paul F. Donovan	S.J.	Mar. 15, 1965	Dec. 15, 2002

LEBANON DISTRICT — Lebanon, Enfield, Canaan, Grafton, Orange — Grafton County

Lebanon District	William E. Lovejoy	J.	Oct. 18, 1971	Sept. 25, 1997
	N. George Papademas	S.J.	Aug. 9, 1972	June 19, 1992

LINCOLN DISTRICT — Lincoln, Woodstock and Uninc.: Livermore — Grafton County

Lincoln District	George H. Parker	J.	June 30, 1960	Feb. 3, 1982
	Peter W. Smith	S.J.	Oct. 18, 1971	Oct. 11, 2008

LITTLETON DISTRICT — Littleton, Monroe, Lyman, Lisbon, Franconia, Bethlehem, Sugar Hill, Easton — Grafton County

Littleton District	Peter W. Smith	S.J.	Aug. 28, 1969	Oct. 11, 2008
	Vacancy			

MANCHESTER DISTRICT — Manchester — Hillsborough County

Manchester District	Armand Capistran	J.	Jan. 19, 1970	Nov. 19, 1995
	William J. O'Neil	A.J.	Jan. 19, 1970	Aug. 13, 1999
	James V. Broderick	S.J.	Apr. 30, 1965	Sept. 11, 1994

MERRIMACK DISTRICT — Merrimack, Bedford — Hillsborough County

Merrimack District	Charles F. Morrill	J.	Mar. 30, 1962	July 2, 2002
	Jack B. Middleton	S.J.	Aug. 30, 1971	Jan. 13, 1999

MILFORD DISTRICT — Milford, Brookline, Amherst, Mason, Wilton, Lyndeborough, Mont Vernon — Hillsborough County

Milford District	J. Colin Lizotte	J.	Sept. 14, 1964	Dec. 2, 1998
	William R. Drescher	S.J.	Apr. 14, 1976	Aug. 29, 2012

NASHUA DISTRICT — Nashua, Hudson, Pelham, Hollis, Litchfield — Hillsborough County

Nashua District	Aaron A. Harkaway Arthur O. Gormley Nicholas Pantelas	J. May 31, 1973 S.J. Feb. 2, 1971 A.J. May 4, 1973	Dec. 24, 1987 Oct. 30, 2001 Apr. 12, 1986
NEW LONDON DISTRICT — New London, Wilmot, Newbury and Sutton — Merrimack County			
New London District	George O. Shovan F. Graham McSwiney	J. Dec. 29, 1969 S.J. Dec. 29, 1976	Jan. 17, 1980 Oct. 7, 2012
NEWPORT DISTRICT — Newport, Grantham, Croydon, Springfield, Sunapee, Goshen, Lempster, Washington — Sullivan County			
Newport District	John C. Fairbanks Gordon B. Flint	J. July 1, 1964 S.J. Dec. 29, 1976	Oct. 20, 1993 Apr. 2, 2019
OSSIPEE DISTRICT — Ossipee, Tamworth, Freedom, Effingham, Wakefield — Carroll County			
Ossipee District	Lawrence J. Walsh Peter H. Fauver	J. Mar. 15, 1965 S.J. Jan. 5, 1977	May 18, 1994 July 18, 2017
PETERBOROUGH DISTRICT — Peterborough, Hancock, Greenville, Greenfield, New Ipswich, Temple, Sharon — Hillsborough County			
Peterborough District	Kenneth A. Brighton Paul C. Cummings, Jr.	J. July 1, 1964 S.J. July 1, 1964	Feb. 11, 1988 Aug. 27, 1983
PLAISTOW DISTRICT — Plaistow, Hampstead, Kingston, Newton, Atkinson, Danville — Rockingham County			
Plaistow District	Daniel H. Andernacht Roy Daubenspeck	J. Sept. 2, 1964 S.J. Sept. 2, 1964	May 21, 1986 Feb. 5, 1999
PLYMOUTH DISTRICT — Plymouth, Bristol, Dorchester, Groton, Wentworth, Rumney, Ellsworth, Thornton, Campton, Waterville Valley, Ashland, Hebron, Holderness, Bridgewater, Alexandria — Grafton County			
Plymouth District	Leonard S. Sawyer David L. Kent	J. Nov. 30, 1965 S.J. Dec. 29, 1976	June 14, 1995 July 11, 2012
PORTSMOUTH DISTRICT — Portsmouth, Newington, Greenland, Rye, New Castle — Rockingham County			
Portsmouth District	Thomas E. Flynn, Jr. Alvin E. Taylor	J. July 1, 1964 S.J. June 16, 1970	Aug. 25, 1992 Mar. 7, 2003
ROCHESTER DISTRICT — Rochester, Milton, New Durham, Farmington, Strafford, Middleton — Strafford County			
Rochester District	Richard F. Cooper Robert A. Carignan	J. Dec. 16, 1968 S.J. Dec. 16, 1968	Aug. 12, 1985 July 9, 2000
SALEM DISTRICT — Salem, Windham — Rockingham County			
Salem District	Robert D. Marshall Urville J. Beaumont	J. Jan. 7, 1976 S.J. Apr. 3, 1974	June 28, 1997 Dec. 3, 2007
SOMERSWORTH DISTRICT — Somersworth, Rollinsford — Strafford County			
Somersworth District	Clyde R. Coolidge Ovide R. Viel	J. June 25, 1975 S.J. Apr. 14, 1976	Dec. 9, 2008 Aug. 23, 1989

WOLFEBORO DISTRICT — Wolfeboro, Tuftonboro, Moultonborough, Sandwich, Brookfield — Carroll County

Wolfeboro District	George W. Walker Robert C. Varney	J. Jan. 2, 1973 S.J. May 1, 1974	Apr. 22, 1999 June 21, 2015
--------------------	--------------------------------------	-------------------------------------	--------------------------------

MUNICIPAL COURTS

ALTON MUNICIPAL — Belknap County — Laconia District

<i>Court</i>	<i>Name</i>	<i>Appointment</i>	<i>Limitation of Age</i>
Alton	Archie A. Horne	J. Jan. 31, 1962	Dec. 11, 1984

BETHLEHEM MUNICIPAL — Grafton County — Littleton District

Bethlehem	Henry A. Greenlaw Elwyn L. Miller	J. July 29, 1963 S.J. Sept. 30, 1957	June 8, 1985 Sept. 24, 1981
-----------	--------------------------------------	---	--------------------------------

BRISTOL MUNICIPAL — Grafton County — Plymouth District

Bristol	W. John Schofield	J. Jan. 31, 1962	July 23, 1983
---------	-------------------	------------------	---------------

CANAAN MUNICIPAL — Grafton County — Lebanon District

Canaan	Daniel W. Fleetham	J. Sept. 18, 1951	Feb. 5, 1982
--------	--------------------	-------------------	--------------

EPPING MUNICIPAL — Rockingham County — Exeter District

Epping	Kendall Chase	J. Jan. 30, 1959	Dec. 9, 1983
--------	---------------	------------------	--------------

FARMINGTON MUNICIPAL — Strafford County — Rochester District

Farmington	Eugene F. Nute Donald F. Whittum	J. May 13, 1960 S.J. Aug. 31, 1970	July 21, 1989 Jan. 8, 2006
------------	-------------------------------------	---------------------------------------	-------------------------------

GREENVILLE MUNICIPAL — Hillsborough County — Peterborough District

Greenville	Robert Taft	J. Dec. 15, 1958	May 19, 2000
------------	-------------	------------------	--------------

HINSDALE MUNICIPAL — Cheshire County — Keene District

Hinsdale	Eugene E. Gaffey	J. Jan. 30, 1959	July 27, 1994
----------	------------------	------------------	---------------

LOUDON MUNICIPAL — Merrimack County — Concord District

Loudon	Stanley H. Prescott John S. Kitchen	J. Nov. 16, 1959 S.J. Dec. 16, 1977	Sept. 24, 1987 July 28, 2017
--------	--	--	---------------------------------

MEREDITH MUNICIPAL — Belknap County — Laconia District

Meredith	John H. Ramsey	J. Oct. 29, 1956	July 25, 1978
----------	----------------	------------------	---------------

NEWMARKET MUNICIPAL — Rockingham County — Exeter District

Newmarket	Russell H. McGuirk	J. June 30, 1959	Nov. 26, 1989
-----------	--------------------	------------------	---------------

NORTHUMBERLAND — Coos County — Lancaster District

Northumberland	Ralph C. Rowden	J. Jan. 31, 1962	May 17, 1987
----------------	-----------------	------------------	--------------

PELHAM MUNICIPAL — Hillsborough County — Nashua District

Pelham	J. Albert Lynch	J.	Apr. 15, 1955	March 28, 1992
--------	-----------------	----	---------------	----------------

PITTSFIELD MUNICIPAL — Merrimack County — Concord District

Pittsfield	Paul F. Giddis	J.	Oct. 15, 1962	Oct. 14, 1986
	Bradley F. Kidder	S.J.	Oct. 15, 1975	Oct. 8, 2009

RYE MUNICIPAL — Rockingham County — Portsmouth District

Rye	Gerald F. Giles	J.	Jan. 14, 1960	Dec. 17, 1999
	Douglas R. Gray	S.J.	May 15, 1974	Apr. 26, 2003

WHITEFIELD MUNICIPAL — Coos County — Lancaster District

Whitefield	Willard A. Stoughton	J.	Oct. 31, 1961	Feb. 4, 1986
------------	----------------------	----	---------------	--------------

WILTON MUNICIPAL — Hillsborough County — Milford District

Wilton	Charles B. Sullivan	J.	Jan. 23, 1958	Aug. 20, 1991
	David B. Sullivan	S.J.	Nov. 9, 1978	July 6, 2017

FEDERAL COURT ORGANIZATION

<i>US Court of Appeals for the First Circuit</i>	<i>Appt.</i>
Hon. Frank M. Coffin, Chief Judge, Portland, ME	1965
Hon. Levin Campbell, Boston, MA	1974
Hon. Hugh H. Bownes, Bow, NH	1977
<i>US District Court, District of New Hampshire</i>	
Judge: Shane Devine, Manchester, NH	1978
Clerk: William H. Barry, Jr., Nashua, NH	1969
US Attorney: William H. Shaheen, Durham, NH	1977
Assistant US Attorneys: Steven M. Gordon, Penacook	1977
Robert T. Kennedy, New Ipswich	1977
Marshal: Robert Raiche, Manchester, NH	1977
Chief Deputy: Richard L. Brunelle, Manchester, NH	1965
Deputy Marshal: John A. Adams, Manchester, NH	1970
Deputy Marshal: Robert E. Weyersberg, Bow, NH	1974
Deputy Marshal: Stephen Shurtleff, Concord, NH	1977
Judge in Bankruptcy: Joseph J. Betley, Manchester, NH	1945
Magistrates: William H. Barry, Jr., Nashua, NH	1972
Robert Calamari, Lancaster, NH	1974

The above court meets year-round in Concord, and as needed in Littleton, New Hampshire.

COUNTY	Sheriff	Attorney	Treasurer
Belknap	Donald C. Alden, r & d Alton	Philip T. McLaughlin, d Laconia	H. Max Wakeman, Jr., r Laconia
Carroll	Roy H. Larson, Jr., r & d Conway	Frederic L. Cox, r Ossipee	G. Colby Weeks, r & d Freedom
Cheshire	Kenneth N. Lysitt, r & d Keene	Edward J. O'Brien, r Keene	Warren G. Allen, r & d Chesterfield
Coos	Emile A. Martineau, r & d Stark	Pierre J. Morin, r & d Berlin	John D. Morton, Sr., r & d Berlin
Grafton	Herbert W. Ash, r & d Campton	John B. Eames, r & d Littleton	A. Frank Stiegler, III, r & d Haverhill
Hillsborough	Lawrence J. Shea, d Manchester	Raymond A. Cloutier, d & r Goffstown	Suzanne T. Bernier, d & r Manchester
Merrimack	Ronald Dana Daniels, Jr., r Hopkinton	David W. Immen, r Concord	Laurent J. Boucher, r* Hooksett
Rockingham	George Sampson, r Brentwood	Carleton Eldredge, r Stratham	Clarke R. Chandler, r Exeter
Strafford	Frank B. Redden, r Dover	Dennis M. May, d Dover	Charles A. Crocco, r Dover
Sullivan	John W. McCusker, r & d Claremont	Edward J. Tenney, II, r Claremont	Peter R. Lovely, Sr., r & d Newport

* Appointed to fill vacancy caused by death of Richard D. Hanson—deceased December, 1978.

Register of Deeds	Register of Probate	Commissioners
Everett D. Wheeler, r & d Laconia	Dorothea R. Conly, r Laconia	(1) Edwin I. Chertok, r, Laconia (2) Bradbury E. Sprague, r, Meredith (3) Norman C. Marsh, r, Gilford
Percy A. Blake, r & d Madison	Ruth C. Eckhoff, r Ossipee	(1) Milburn F. Roberts, r, Conway (2) Brenda M. Presby, r, Freedom (3) Gordon O. Thayer, r, Tuftonboro
Evelyn S. Hubal, r & d Keene	Phyllis J. Parker, r & d Keene	(1) David G. Adams, r, Westmoreland (2) David A. Barrett, Sr., r, Keene (3) Harold E. Savage, r, Rindge
Warren A. Bartlett, r & d Lancaster	A. Gladys MacLean, r & d Lancaster	(1) Gerard A. Lemire, d & r, Berlin (2) Thomas R. Corrigan, r, Lancaster (3) Norman S. Brungot, Sr., r, Colebrook
Charles A. Wood, r & d Haverhill	Barbara J. Fortier, r & d Haverhill	(1) Dorothy M. Campion, d, Hanover (2) Arthur E. Snell, r, Landaff (3) Richard L. Bradley, r & d, Thornton

Register of Deeds	Register of Probate	Commissioners
Joseph G. Maltais, d & r Manchester	C. Edward Bourassa, d & r Manchester	(1) Richard G. Dupont, d, Manchester (2) Maurice L. Bouchard, d, Nashua (3) Edward J. Lobacki, r, Peterborough
Kathleen M. Guay, r Concord	Carol E. Ingraham, r Concord	(1) Edna C. McKenna, r, Concord (2) Albert M. Ayotte, r, Franklin (3) Peter R. Spaulding, r, Hopkinton
Edith E. Holland, r Exeter	Edward J. Howard, r Exeter	(1) John C. Driscoll, d, Portsmouth (2) Thomas M. Prentiss, r, Exeter (3) Ernest P. Barka, r, Derry
Laura D. Carey, d & r Dover	Margaret Waldron Ogden, d & r Dover	George A. Young, r, Rochester Margaret M. Fennelly, d, Dover John L. Flanagan, d, Dover
Zella Eastman LaForge, r & d Newport	Bernice M. Sawyer MacWilliams, r & d Newport	(1) Sam J. Nahil, r, Claremont (2) Remington B. Woodhull, r, Newport (3) Dana E. Olden, r, Charlestown

INDEX

The titles on the following pages are arranged alphabetically with regard to the distinguishing word.

EXECUTIVE

	Page
EXECUTIVE DEPARTMENT	334
STATE DEPARTMENT	335
TREASURY DEPARTMENT	339
ATTORNEY-GENERAL DEPARTMENT	350
Accountancy, State Board of (See Department of State)	335
Adjutant General	340
Administration and Control, Department of	340
Comptroller	340
Division of Accounts	340
Division of Purchase and Property	340
Business Supervisor	341
Director of Division of Records Management and Archives	341
Aeronautics Commission	341
Agriculture, College of	342
Agriculture, Department of	343
Board of Veterinary Medicine	344
Pesticides Control Board	344
Advisory Board	345
Air Pollution Control Commission	345
Alarm Installers, State Board of	346
American & Canadian French Cultural Exchange Commission	347
American Revolution Bicentennial Commission	347
Appeal, Board of (See Labor)	383
Apprenticeship Council, State (See Labor)	382
Arborist Board	336
Architects, State Board of Registration for (See Department of State)	336
Arts, Commission on the	349
Athletic Commission, State (See Department of State)	337
Atlantic States Marine Fisheries Commission	349
Atomic Development Activities, Coordinator of	350
Attorney-General	350
Commission to Study Uniform State Laws	351
Charitable Trusts	351
Auctioneers, State Board of	337
Ballot-Law Commission (See Department of State)	337
Bank Commissioner	352
Bank Advisory Board	352
Barbers' Examining and Licensing Board (See Health and Welfare)	369
Cancer Commission, State	353
Charitable Trusts (See Attorney-General)	351
Children and Youth, N.H. Commission on	354
Chiropractic Examiners, Board of (See Department of State)	338
Civil Defense Advisory Council	355

Comptroller (See Department of Administration and Control)	340
Conciliation and Arbitration, State Board of (See Labor)	382
Connecticut River Valley Flood Control Commission	355
Conservation Committee, State	355
Coordinator of Federal Funds	335
Cosmetology, Board of (See Health and Welfare)	371
County Officers, State	420
Crime and Delinquency, Governor's Commission on	356
Current Use Advisory Board (See Revenue Administration)	399
Data Processing Commission	356
Dental Examiners, State (See Health and Welfare)	370
Economic Development, Division of (See Resources and Economic Development)	395
Education, Department of	357
Technical Institutes and Vocational-Technical Colleges	358
Higher Education and Health Facilities Authority, New Hampshire	359
Higher Education Loan Committee	359
School Building Authority, New Hampshire	359
Electricians' Board	360
Eminent Domain, Commission on	360
Employment Security, Department of	361
Unemployment Compensation Bureau	361
Unemployment Compensation Advisory Council	361
Engineers, Board of Registration for Professional (See Department of State)	338
Executive Department	334
Fire Control, State Board of (See Department of Safety)	404
Fish and Game Commission	362
Shore Fisheries, Advisory Committee on	363
Foresters, Professional, State Board of Registration for	364
Fruit Marketing Committee, New Hampshire	364
Funeral Directors and Embalmers, State Board of Registration of (See Health and Welfare)	370
Governor	334
Greyhound Racing Commission, State	394
Halfway House Advisory Committee	365
Health and Welfare, Department of	366
Health and Welfare Advisory Commission	366
Commissioner of Health and Welfare	367
Division of Public Health Services	368
Division of Welfare	368
Home for the Elderly, Glenclyff, Superintendent of	369
Division of Mental Health	368
N.H. Hospital Superintendent	369
Laconia State School and Training Center, Superintendent	369
Barbers' Examining and Licensing Board	369
State Board of Examiners in Podiatry	370
New Hampshire State Board of Dental Examiners	370

State Board of Registration of Funeral Directors and Embalmers	370
Board of Cosmetology	371
Board of Registration in Medicine	371
Commission of Pharmacy and Practical Chemistry	372
State Radiation Control Agency	372
Technical Services in the Area of Health, Advisory Board on	373
Sale & Fitting of Hearing Aids, Advisory Council on	374
Highways (See Public Works)	393
Historic Preservation Officer, State	375
Historic Preservation Review Board, State	375
Historical Commission, State	376
Historical Records Advisory Board, State	376
Home of the Elderly, Glencliff, Superintendent of	369
Hospital, N.H. (See Health and Welfare)	369
Housing Commission, New Hampshire	377
Housing Finance Agency	377
Human Rights, N.H. Commission	378
Industrial Agents (See Resources and Economic Development)	397
Industrial Development Authority	378
Institutions, Board of Trustees of State	379
Youth Development Center, New Hampshire	379
State Prison, Board of Trustees	379
Probation, Board of	380
New Hampshire Veterans' Home, Board of Managers of	380
Insurance Department	381
Keene State College (See Agriculture, College of)	342
Labor, Department of	382
Conciliation and Arbitration, State Board of	382
State Apprenticeship Council	382
Board of Appeal	383
Laconia State School and Training Center (See Health and Welfare)	369
Library Commission, State	383
Liquor Commission, State	384
Maine-New Hampshire Interstate Bridge Authority	384
Medicine, Board of Registration in (See Health and Welfare)	371
Mental Health, Division of (See Health and Welfare)	368
Merrimack River Valley Flood Control Commission	385
Milk Sanitation Board	385
Motor Vehicles, Division of (See Dept. of Safety)	401
Mount Washington Commission	385
N.H. Municipal Bond Bank	386
Municipal Records Board	386
Office of State Negotiations	386
New Hampshire Youth Development Center (See Institutions)	379
Northeastern Forest Fire Protection Commission (See Resources and Economic Development)	397

Oceanographic Foundation, New Hampshire	387
Optometry, Board of Registration in (See Department of State)	339
Parks, Division of (See Resources and Economic Development)	395
Parole, State Board of	387
Passenger Tramway Safety Board (See Department of Safety)	403
Pastoral Counselors, Board of Examiners of	387
Personnel Commission	388
Pesticides Control Board (See Agriculture)	344
Pharmacy and Practical Chemistry, Commission of (See Health and Welfare)	372
Plumbers, State Board for Licensing and Regulation of	388
Plymouth State College (See Agriculture, College of)	342
Podiatry, State Board of Examiners (See Health and Welfare)	370
Poet Laureate	389
Police Commission	389
Police, State (See Department of Safety)	403
Port Authority, N.H. State (See Resources and Economic Development)	396
Post-Secondary Education Commission	389
Prison, State (See Institutions)	379
Probation Department (See Institutions)	380
Psychologists, Board of Examiners of	391
Public Employee Labor Relations Board	392
Public Utilities Commission	392
Public Works and Highways, Commissioner of	393
Racing Commission, State	393
Racing Commission, State Greyhound	394
Radiation Control Agency (See Health and Welfare)	372
Real and Personal Property Appraisals (See Revenue Administration)	399
Real Estate Commission, The New Hampshire	394
Resources and Economic Development	395
Division of Forests and Lands	395
Division of Economic Development	395
Division of Parks and Recreation	395
Advisory Commission	395
N.H. State Port Authority	396
Northeastern Forest Fire Protection Commission	397
Industrial Agents	397
Retirement System, New Hampshire	397
Revenue Administration, Department of	399
Administration Division	399
Audit Division	399
Collections Division	399
Municipal Services Division	399
Property Appraisal Division	399
Returns Processing Division	399
Current Use Advisory Board	399
Saco Watershed Commission	400
Safety, Department of	401
Division of Motor Vehicles	401

Traffic Safety Commission	401
State Coordinator of Highway Safety	402
Division of State Police	403
Division of Safety Services	403
Financial Responsibility Administrator	403
Passenger Tramway Safety Board	403
Road Toll Administrator	403
State Board of Fire Control	404
School Building Authority, New Hampshire (See Education)	359
Secretary of State	335
Shore Fisheries, Advisory Committee on (See Fish and Game)	363
Shorthand Court Reporting Advisory Board	405
Standardbred Breeders and Owners Development Agency	405
State-Capital-City Planning Board	405
Surveyors, Land, State Board of Registration for	339
Sweepstakes Commission, State	406
Taxation, Board of	406
Technical Institutes and Vocational-Technical Colleges (See Education)	358
Traffic Safety Commission (See Dept. of Safety)	401
Transportation Authority, New Hampshire	406
Treasurer, State	339
Unemployment Compensation Advisory Council (See Employment)	361
Unemployment Compensation Bureau (See Employment)	361
Uniform State Laws, Commission to Study (See Attorney General)	351
University of New Hampshire (See Agriculture, College of)	342
Veterans' Council	407
Veterans' Home (See Institutions)	380
Veterinary Medicine, Board of (See Agriculture)	344
Water Pollution Control Commission, New England	408
Water Resources Board, New Hampshire	408
Water Supply and Pollution Control Commission, New Hampshire	409
Welfare, Division of (See Health and Welfare)	368
Workmen's Compensation Review Commission	410
Youth Development Center, New Hampshire (See Institutions)	379

LEGISLATIVE

President of the Senate	410
Speaker of the House of Representatives	410
Legislative Budget Assistant	410
Deputy Legislative Budget Assistant	411
Legislative Services Director	411

JUDICIARY

Supreme Court	411
Superior Court	411
Judicial Referee	412
Judicial Council	412
Judges of Probate	413
State Reporter	413
Clerk of Supreme Court	413
Clerks of Superior Court	413
Justices and Special Justices — District and Municipal Courts	414
Federal Court Organization	419

COUNTY GOVERNMENT

County Officers	420
-----------------------	-----

Printed by THE VILLAGE PRESS, INC.
Concord, N. H.

Bound by NEW HAMPSHIRE BINDERY
Concord, N. H.

